Nat FLEISCHER'S

RECORD BOOK and BOXING ENCYCLOPEDIA

1968 EDITION

THE 1968 RING RECORD BOOK AND BOXING ENCYCLOPEDIA

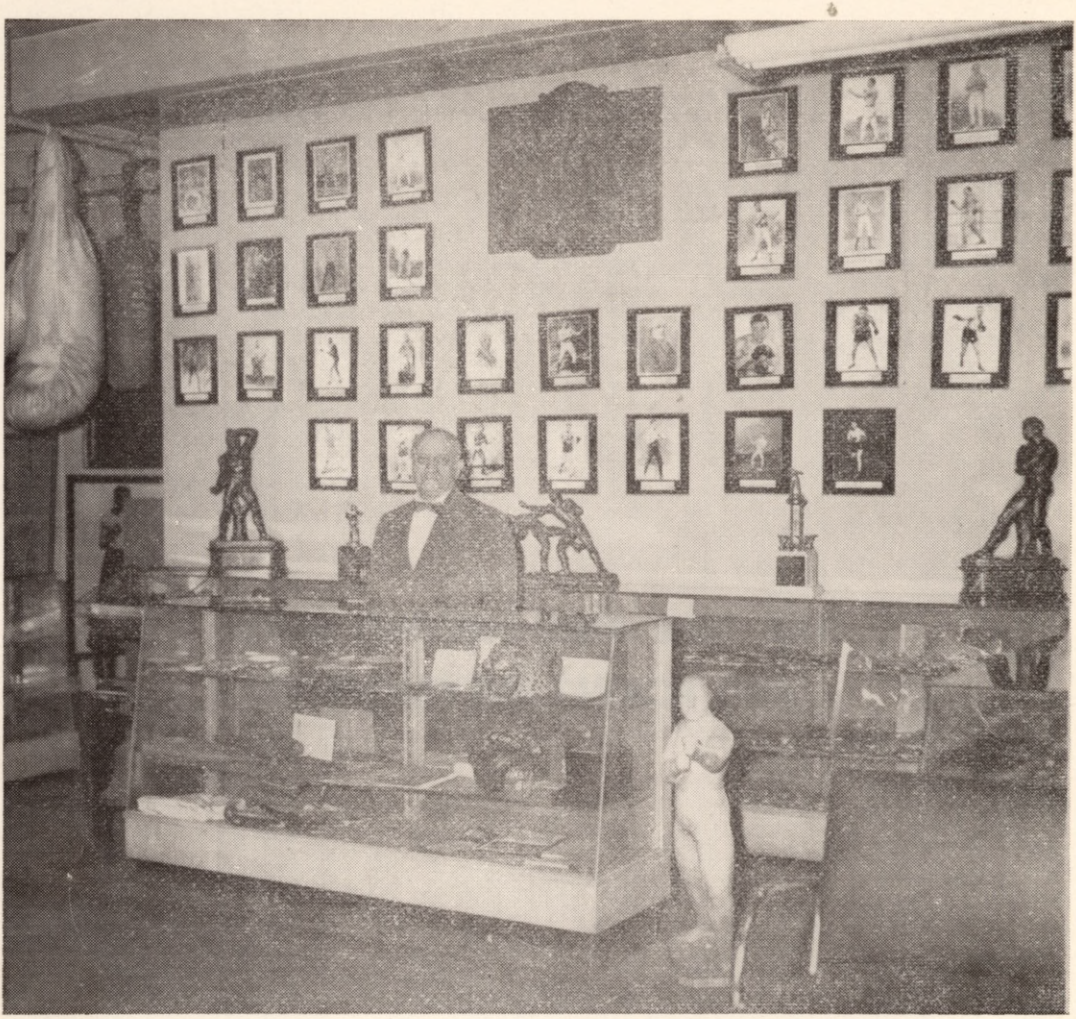

NAT FLEISCHER

Editor and Publisher of *The Ring Magazine,* compiler of this Book

NAT FLEISCHER has written 53 books, among which are:

The Pictorial History of Boxing
John L. Sullivan, The Boston Strong Boy
The Heavyweight Championship
50 Years At The Ringside
Gentleman Jim, the Story of James J. Corbett
From Milo to Londos, the History of Wrestling
Terry McGovern, the Brooklyn Terror
Jack McAuliffe, the Napoleon of The Ring
Modern Wrestling
Training for Boxers
How To Box
Scientific Blocking and Hitting
How to Referee and Judge a Fight
How to Manage a Boxer
The Joe Louis Legend
Leonard the Magnificent, the Life of Benny Leonard
and other historical biographical and technical books.

THE 1968
RING BOXING ENCYCLOPEDIA
AND RECORD BOOK

Compiled By

NAT FLEISCHER

EDITOR AND PUBLISHER OF

The RING MAGAZINE

and STAFF

Published by

THE RING BOOK SHOP

120 West 31st Street

New York City, N. Y. 10001,

U. S. A.

Copyright 1967 by The Ring Book Shop. Previous copyrights—1942, 1943, 1944, 1945, 1946, 1947, 1948, 1949, 1950, 1951, 1952, 1953, 1954, 1955, 1956, 1957, 1958, 1959, 1960, 1961, 1962, 1963, 1964, 1965, 1966, 1967, 1968.

All rights reserved. This book or parts thereof, must not be reproduced in any form without permission of the publisher.

Twenty-seventh Printing

Printed in The United States of America

Business Press, Inc., Lancaster, Pa.

No Other Book Like It

Between the covers of this twenty-seventh annual edition of the Ring Encyclopedia and Record Book lies the only work of its kind in the world.

When Nat Fleischer got out the first edition he had no plans for continuance of the effort. He had learned, from that first volume, that massing the vast collection of information about boxing, and records of boxers from the days of Jim Figg, presented a Herculean endeavor.

Boxing certainly needed the Encyclopedia and Record Book, but the task of getting out a second edition appeared to be more onerous than anything which even the super-enthusiastic Fleischer, his time already fully taken up with editing and publishing The Ring Magazine, could undertake.

However, the second edition appeared, just the same, and right on time. The third issue followed, then the fourth. And so it has gone, year after year, with the demands of the annual publication growing, and the need for the Encyclopedia and Record Book more pronounced than ever around the world.

The sale of the 1967 edition set a record in American book publication. The small and restricted edition was sold out within a few days after it had arrived from the printer. More than 1500 reservations had been made months in advance of publication.

Getting out the Ring Encyclopedia and Record Book is not blessed with impressive profits. It is not the intention of the publishing organization to enlarge the edition. It is the desire of the publisher to preserve the character of the annual compendium as a complete source of information for the complete boxing enthusiast.

This means maintaining the price of the Record Book at a level which would mean at least a financial break-even.

It has been suggested by the public that the Record Book be published as a paperback. However, the man behind the effort insists that it come out in a strong and lasting format, representative of the strength of the sport with which it concerns itself.

Fleischer keeps checking material in the encyclopedic section of the book from year to year.

He makes the strongest efforts to make the record section as complete and as accurate as he possibly can.

All year long he maintains constant contact with sources of information all over the world. Boxing has become a most impressive national entity in places which knew little about the game when the first Ring Record Book came out.

This 1968 edition includes the records of all boxers who, in 1967, competed in three or more official bouts.

There will be exceptions noted. But they are made in the interest of justice. If a boxer cannot show as many as three matches for the year because he was in the national service, or he was ill or injured, an exception is made.

The contents of this book are protected fully by copyright. Infringements will be resented in the courts. Reasonable use of the book's material may be made on application to the publisher for the necessary permission.

There is no other book like this. There is no chance of a second edition. Use it with care, and you may be sure that before very long you will be in possession of a collector's item.

NAT FLEISCHER

ACKNOWLEDGEMENT

I HEREBY EXPRESS APPRECIATION TO NAT LOUBET, JERSEY JONES, JOHNNY ORT, GEORGE GIRSCH AND DAN DANIEL OF THE RING MAGAZINE STAFF FOR THEIR VALUABLE ASSISTANCE IN PREPARING THIS VOLUME. ALSO "THE RING" CORRESPONDENTS AND THE VARIOUS BOXING COMMISSIONS FOR THEIR HELP.

N. F.

CONTENTS

SECTION ONE

HISTORY OF CHAMPIONSHIP CLASSES
PAGES 11–31

SECTION TWO

COMPLETE RECORDS OF ALL CHAMPIONS IN ALL DIVISIONS
PAGES 32–253

SECTION THREE

AMERICAN AND JUNIOR CHAMPIONS AND TITLE CLAIMANTS IN ALL DIVISIONS
PAGES 255–285

SECTION FOUR

RECORDS OF OUTSTANDING OLD-TIME BOXERS WHO HAVE RETIRED FROM THE RING
PAGES 287–335

SECTION FIVE

BOXERS ACTIVE IN 1967 IN NORTH, SOUTH AND CENTRAL AMERICA AND U. S. POSSESSIONS
PAGES 337–562

SECTION SIX

BOXERS ACTIVE IN 1967 IN THE BRITISH ISLES, CONTINENTAL EUROPE, AFRICA, ASIA, AUSTRALIA AND NEW ZEALAND
PAGES 563–676

SECTION SEVEN

COMPLETE BOXING ENCYCLOPEDIA
PAGES 677–791

SECTION EIGHT

WORLD'S OUTSTANDING PROMOTERS AND MATCHMAKERS
PAGES 793–799

See back of book for complete index and addenda

Ring Magazine World Ratings for Year 1967

Heavyweights
(Over 175 pounds)

1—Cassius Clay, Louisville, Ky., Champ.
2—Joe Frazier, Philadelphia, Pa.
3—Thad Spencer, Portland, Ore.
4—Jimmy Ellis, Louisville, Ky.
5—Manuel Ramos, Mexico
6—Jerry Quarry, Los Angeles, Cal.
7—Floyd Patterson, Gt. Neck, L.I.
8—Oscar Bonavena, Argentina
9—Karl Mildenberger, Germany
10—Eduardo Corletti, England

Middleweights
(Not over 160 pounds)

1—Emile Griffith, N.Y.C., Champ.
2—Luis Rodriguez, N.Y.C.
3—Nino Benvenuti, Italy
4—Don Fullmer, Jordan, Utah
5—Fred Hernandez, Las Vegas, Nev.
6—Ki Soo Kim, Korea
7—Freddy Little, Las Vegas, Nev.
8—Juan Carlos, Duran, Italy
9—Tom Bogs, Denmark
10—Luis Folledo, Spain

Lightweights
(Not over 135 pounds)

1—Carlos Ortiz, N.Y.C., Champ.
2—Carlos (Teo) Cruz, Dom. Rep.
3—Ismael Laguna, Panama
4—Borge, Krpgh, Denmark
5—Frankie Narvaez, Puerto Rico
6—Lloyd Marshall, Newark, N.J.
7—Pedro Carrasco, Spain
8—Ken Buchanan, Scotland
9—Pedro Adigue, Philippines
10—Ray Adigun, Nigeria

Bantamweights
(Not over 118 pounds)

1—Fighting Harada, Japan, Champ.
2—Jesus Pimentel, Los Angeles, Cal.
3—Lionel Rose, Australia
4—Bernardo Caraballo, Colombia
5—Takeo Sakurai, Japan
6—Rollie Penaroya, Philippines
7—Eigo Takagi, Japan
8—Franco Zurlo, Italy
9—Mimum ben Ali, Spain
10—Angel Sanchez, Ecuador

Light Heavyweights
(Not over 175 pounds)

1—Dick Tiger, Nigeria, Champ.
2—Bob Foster, Washington, D.C.
3—Gregorio Peralta, Argentina
4—Bob Dunlop, Australia
5—Roger Rouse, Anaconda, Mont.
6—Piero Del Papa, Italy
7—Lothar Stengel, Germany
8—Eddie Cotton, Seattle, Wash.
9—Eddie Jones, Los Angeles, Cal.
10—Roger Russell, Phila., Pa.

Welterweights
(Not over 147 pounds)

1—Curtis Cokes, Dallas, Tex., Champ.
2—Ernie Lopez, Las Vegas, Nev.
3—Gypsy Joe Harris, Phila., Pa.
4—Willie Ludick, South Africa
5—Joe Napoles, Mexico
6—Joe Shaw, N.Y.C.
7—Carmelo Bossi, Italy
8—Jean Josseelin, France
9—Connie Rudhof, Germany
10—Charlie Shipes, Oakland, Cal.

Featherweights
(Not over 126 pounds)

World title vacant

1—Vicente Saldivar, Mexico (Retired Undefeated)
2—Mitsunori, Seki, Japan
3—Johnny Famechon, Australia
4—Bobby Valdez, San Diego, Cal.
5—Howard Winstone, Wales
6—Frankie Crawford, Los Angeles, Cal.
7—Ray Echavarria, San Jose, Cal.
8—Pedro Gomez, Venezuela
9—Jose Luis, Valdovinos, Mexico
10—Tony Alvarado, Los Angeles, Cal.

Flyweights
(Not over 112 pounds

1—Chartchai Chionoi, Thailand, Champ.
2—Horacio Accavallo, Argentine
3—Walter McGowan, Scotland
4—Raton Mojica, Nicaragua
5—Fernando Atzori, Italy
6—Kiyoshi Tanabe, Japan
7—Alacran Efren Torres, Mexico
8—Bernabe Villacampo, P.I.
9—Octavio Gomez, Mexico
10—John McCluskey, Scotland

INTRODUCTION TO RECORDS

THE READER is asked to note that when a fighter was stopped, whether by action of the referee, because of injuries, or any cause other than for fouling, or by tossing in the sponge, the compiler treated it as a K.O.

There is no such thing as a "technical knockout," though in some states when a bout is stopped, it is set down as a TKO even when a fighter is knocked out, despite the fact that the ten count over him was not completed.

In Mexico, the Philippines, California, Texas and some other states, the regulations make it possible for a contest to end in a Technical Win, Loss or Draw. This rule goes into effect when a boxer is injured, or suffers a cut due to a butt. In those places if more than a third of the fight has been completed the boxer leading on points is declared the winner. If less than a third of the bout has been completed it is declared a draw.

In California, however, if the man injured is behind on points the fight is ruled a Technical Draw. In that State, too, the referee is empowered to stop a fight if he feels the loser is outclassed, and to score it as a knockout. However, California has no Technical Knockout rule.

KEY TO ABBREVIATIONS USED IN THIS BOOK

KO—Knocked out opponent.
KO by—Knocked out by opponent.
W—Won.
L—Lost.
WF—Won on foul.
LF—Lost on foul.
ND—No decision.
D—Draw.
Exh.—Exhibition.
NC—No Contest.
W Dis—Won, disqualified.
L Dis—Lost, disqualified.
T.D. (Technical draw).
T.W. (Technical win).
T.L. (Technical loss).

RECAPITULATION

The recapitulation of the records of the world champions, American and Junior champions, title claimants and old timers are listed at the end of each individual record.

Thus:

Total Bouts — Knockouts — Won Decision — Won Foul — Draws — Lost Decision
TB KO WD WF D LD

Lost Foul — Knocked Out By — No Decisions — No Contest
LF KOBY ND NC

Nat Fleischer's All-Time Ranking of World Boxers

Heavyweights

1—Jack Johnson
2—James J. Jeffries
3—Bob Fitzsimmons
4—Jack Dempsey
5—James J. Corbett
6—Joe Louis
7—Sam Langford
8—Gene Tunney
9—Max Schmeling
10—Rocky Marciano

Light Heavyweights

1—Kid McCoy
2—Philadelphia Jack O'Brien
3—Jack Dillon
4—Tommy Loughran
5—Jack Root
6—Battling Levinsky
7—Georges Carpentier
8—Tom Gibbons
9—Jack Delaney
10—Paul Berlenbach

Middleweights

1—Stanley Ketchel
2—Tommy Ryan
3—Harry Greb
4—Mickey Walker
5—Ray Robinson
6—Frank Klaus
7—Billy Papke
8—Les Darcy
9—Mike Gibbons
10—Jeff Smith

Welterweights

1—Joe Walcott
2—Mysterious Billy Smith
3—Jack Britton
4—Ted Kid Lewis
5—Dixie Kid
6—Harry Lewis
7—Willie Lewis
8—Henry Armstrong
9—Barney Ross
10—Jimmy McLarnin

Lightweights

1—Joe Gans
2—Benny Leonard
3—Owen Moran
4—Freddy Welsh
5—Battling Nelson
6—George Kid Lavigne
7—Tony Canzoneri
8—Willie Ritchie
9—Lew Tendler
10—Ad Wolgast

Featherweights

1—Terry McGovern
2—Jem Driscoll
3—Abe Attell
4—Willie Pep
5—Johnny Dundee
6—Young Griffo
7—Johnny Kilbane
8—Kid Chocolate
9—George K.O. Chaney
10—Louis Kid Kaplan

Bantamweights

1—George Dixon
2—Pete Herman
3—Kid Williams
4—Eder Jofre
5—Joe Lynch
6—Bud Taylor
7—Johnny Coulon
8—Frankie Burns
9—Frankie Burns
10—Panama Al Brown

Flyweights

1—Jimmy Wilde
2—Pancho Villa
3—Frankie Genaro
4—Fidel La Barba
5—Benny Lynch
6—Elky Clark
7—Johnny Buff
8—Midget Wolgast
9—Peter Kane
10—Pascual Perez

SECTION ONE

THE HISTORY OF ALL CHAMPIONSHIP CLASSES

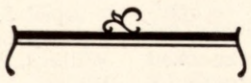

HISTORY OF HEAVYWEIGHT CHAMPIONSHIP FROM THE LAST OF THE BARE KNUCKLE CONTESTS TO THE PRESENT DAY

Feb. 7, 1882—Paddy Ryan was knocked out by John L. Sullivan at Mississippi City, 9 rounds. Referees, Col. Alex. Brewster and Jack Hardy (2).

July 8, 1889—John L. Sullivan beat Jake Kilrain, seventy-five rounds, Richburg, Miss. (last championship fight, bare knuckles). Sullivan scaled 198; Kilrain, 195. Referee, John Fitzpatrick.

Sept. 7, 1892—James J. Corbett defeated John L. Sullivan at New Orleans, La., 21 rounds. (Used big gloves for first time.) Sullivan weighed 212; Corbett, 178. Referee, Prof. John Duffy.

Jan. 25, 1894—James J. Corbett knocked out Charley Mitchell, Jacksonville, Fla., three rounds. Corbett, 184, Mitchell, 158. Referee Honest John Kelly.

Mar. 17, 1897—Bob Fitzsimmons knocked out James J. Corbett, Carson City, Nevada, 14 rounds. Corbett, 183; Fitzsimmons, 167. Referee, George Siler.

June 9, 1899—James J. Jeffries knocked out Bob Fitzsimmons, Coney Island, N. Y., 11 rounds. Jeffries, 206; Fitzsimmons, 167. Referee, George Siler.

Nov. 3, 1899—James J. Jeffries defeated Tom Sharkey on points, Coney Island, N. Y., 25 rounds. Jeffries, 215; Sharkey, 183. Referee, George Siler.

May 11, 1900—James J. Jeffries knocked out James J. Corbett, Coney Island, N. Y., 23 rounds. Jeffries, 218; Corbett, 188. Referee, Charley White.

Nov. 15, 1901—James J. Jeffries stopped Gus Ruhlin, San Francisco, Calif., 5 rounds. Sponge tossed in ring after bell ended the fifth round. Referee Harry Corbett.

July 25, 1902—James J. Jeffries knocked out Bob Fitzsimmons, San Francisco, Cal., 8 rounds. Jeffries, 219; Fitzsimmons, 172. Referee, Ed Graney.

Aug. 14, 1903—James J. Jeffries knocked out James J. Corbett, San Francisco, Cal., 10 rounds. Jeffries, 220; Corbett, 190. Referee, Ed Graney.

Aug. 25, 1904—James J. Jeffries knocked out Jack Munroe, San Francisco, Cal., 2 rounds. Jeffries, 219; Munroe, 186. Referee, Ed Graney.

Lack of opposition forced Jeffries into retirement in March, 1905. He then named Marvin Hart and Jack Root as the leading contenders and agreed to referee their fight at Reno, Nev., July 3, 1905, with the stipulation that he would term the winner the world heavyweight champion. Hart stopped Root in 12 rounds. Hart, 190; Root, 171.

Feb. 23, 1906—Tommy Burns defeated Marvin Hart, Los Angeles, Cal., 20 rounds. Burns, 180; Hart, 188. Referee, Jim Jeffries.

Burns laid claim to the world title.

Another claimant to the throne was Philadelphia Jack O'Brien, who, on Nov. 28, 1906, at Los Angeles, had fought Burns a 20 round draw, with Jim Jeffries as referee. Burns weighed 172; O'Brien, 163½.

May 8, 1907—Tommy Burns eliminated Jack O'Brien by defeating him at Los Angeles, Cal., 20 rounds. Burns, 180; O'Brien, 167. Referee, Charles Eyton. Burns was generally acknowledged as world champion.

July 4, 1907—Tommy Burns knocked out Bill Squires. Colma, Cal., 1 round. Burns, 181; Squires, 180. Referee, James J. Jeffries.

Dec. 2, 1907—Tommy Burns knocked out Gunner Moir, London, England, 10 rounds. Burns, 177; Moir, 204. Referee, Eugene Corri.

Feb. 10, 1908—Tommy Burns knocked out Jack Palmer, London, England, 4 rounds. Referee, Eugene Corri.

Mar. 17, 1908—Tommy Burns knocked out Jem Roche, Dublin, Ireland, 1 round. Referee, R. P. Watson.

Apr. 18, 1908—Tommy Burns knocked out Jewey Smith, Paris, France, 5 rounds.

June 13, 1908—Tommy Burns knocked out Bill Squires, Paris, France, 8 rounds. Burns, 184; Squires, 183.

Aug. 24, 1908—Tommy Burns knocked out Bill Squires, Sydney, New South Wales, 13 rounds. Burns, 181; Squires, 184. Referee, H. C. Nathan.

(These victories clinched world recognition for Burns.)

Sept. 2, 1908—Tommy Burns knocked out Bill Lang, Melbourne, Australia, 2 rounds. Burns, 183; Lang, 187. Referee, Hugh McIntosh and Promoter.

Dec. 26, 1908—Jack Johnson knocked out Tommy Burns, Sydney, New South Wales, 14 rounds. Johnson, 192; Burns, 168. Referee and Promoter, Hugh McIntosh. Police stopped fight.

May 19, 1909—Jack Johnson and Philadelphia Jack O'Brien fought six rounds, Philadelphia. No decision. Johnson, 205; O'Brien, 161.

June 30, 1909—Jack Johnson and Tony Ross fought 6 rounds, Pittsburgh, Pa. No decision. Johnson, 207; Ross, 214.

Sept. 9, 1909—Jack Johnson fought 10 rounds, no decision, with Al Kaufmann, San Francisco, Cal. Johnson, 209; Kaufmann, 191. Referee, Ed Smith.

Oct. 16, 1909—Jack Johnson knocked out Stanley Ketchel, Colma, Cal., 12 rounds. Johnson, 205½; Ketchel 170¼. Referee, Jack Welch.

July 4, 1910—Jack Johnson knocked out Jim Jeffries, Reno, Nevada, 15 rounds. Referee and Promoter, Tex Rickard. (Jeffries came out of retirement in an effort to regain title, but failed.) Johnson, 208; Jeffries, 227.

July 4, 1912—Jack Johnson won from Jim Flynn, 9 rounds, Las Vegas, N. M. Johnson, 195½; Flynn, 175. Referee Ed Smith. (Police stopped bout.)

1913—Jack Johnson had trouble with the U. S. Government during latter part of 1912, which resulted in the heavyweight champion going to Europe and remaining in exile for several years. In the interval a tourney for white heavyweights was held in Los Angeles, Cal., and Luther McCarty, after defeating Al Kaufmann, Jim Flynn and Al Palzer, was proclaimed champion white heavyweight of America.

On May 24, 1913, at Calgary, Canada, McCarty collapsed in the first round of a bout with Arthur Pelkey, and died from a brain hemorrhage. Ed Smith, referee.

Nov. 28, 1913—Jack Johnson knocked out Andre Sproul, 2 rounds, Paris, France. Referee, Georges Carpentier

Dec. 19, 1913—Jack Johnson drew with Battling Jim Johnson, Paris, France, 10 rounds. (Referee called it a draw when Jack Johnson declared he had broken his arm.)

June 27, 1914—Jack Johnson defeated Frank Moran, Paris, France, 20 rounds. Johnson, 221; Moran, 203. Referee, Georges Carpentier.

Jan. 1, 1914—Gunboat Smith won white heavyweight title by knocking out Arthur Pelkey in 15 rounds, San Francisco, Cal. Referee, Ed Smith.

July 16, 1914—Georges Carpentier won white heavyweight title from Gunboat Smith on a foul, 6 rounds, London, England. Referee, Eugene Corri.

April 5, 1915—Jess Willard knocked out Jack Johnson, Havana, Cuba, 26 rounds. Willard, 230; Johnson, 205½. Referee, Jack Welch.

March 25, 1916—Jess Willard fought 10 rounds with Frank Moran, New York City. No decision. Willard, 225; Moran, 203. Referee, Charley White.

(The law prevented decisions but if Moran had won by a knockout, he would have gained the world crown.)

July 4, 1919—Jack Dempsey knocked out Jess Willard, Toledo, Ohio, 3 rounds. Dempsey, 187; Willard, 245. Referee, Ollie Pecord.

Sept. 6, 1920—Jack Dempsey knocked out Billy Miske, Benton Harbor, Michigan, 3 rounds, Dempsey, 185; Miske, 187. Referee, Jack Dougherty.

Dec. 14, 1920—Jack Dempsey knocked out Bill Brennan, New York City, 12 rounds. Dempsey, 188¼; Brennan, 197. Referee H. Haukaup.

July 2, 1921—Jack Dempsey knocked out Georges Carpentier, Jersey City, N. J., 4 rounds. Dempsey, 188; Carpentier, 172. Referee, Harry Ertle.

July 4, 1923—Jack Dempsey won on points from Tom Gibbons, Shelby, Montana, 15 rounds. Dempsey, 188; Gibbons, 175½. Referee, Jack Dougherty.

Sept. 14, 1923—Jack Dempsey knocked out Luis Firpo, New York City, 2 rounds. Dempsey, 192½; Firpo, 216½. Rereree, Jack Gallagher.

Sept. 23, 1926—Gene Tunney won world's heavyweight title from Jack Dempsey on points, Philadelphia, 10 rounds. Dempsey, 190; Tunney, 189½. Referee, Pop Reilly.

Judges, Mike Bernstein and Frank Brown.

Sept. 22, 1927—Gene Tunney again defeated Jack Dempsey on points, Chicago, Ill., 10 rounds. Dempsey, 192½; Tunney, 189½. Referee, Dave Barry.

Judges, Commodore Sheldon Clark and George Lytton.

July 26, 1928—Gene Tunney knocked out Tom Heeney, New York City, 11 rounds,

and the following week he announced his retirement. Tunney, 192; Heeney, 203½. Referee, Ed Forbes.

June 12, 1930—Max Schmeling and Jack Sharkey fought for the right to occupy heavyweight throne vacated by Tunney, New York City. In round 4 Schmeling was declared winner on a foul. Schmeling, 188: Sharkey, 197. Referee, Jim Crowley.

July 3, 1931—Max Schmeling stopped Young Stribling, Cleveland, Ohio, 15 rounds. Schmeling, 189; Stribling, 186½. Referee, George Blake.

June 21, 1932—Jack Sharkey defeated Max Schmeling on points, Long Island City, 15 rounds. Sharkey, 205; Schmeling, 188. Referee, Gunboat Smith.

June 29, 1933—Primo Carnera knocked out Jack Sharkey, Long Island City, 6 rounds. Carnera, 260½; Sharkey, 201. Referee, Arthur Donovan.

October 22, 1933—Primo Carnera defeated Paulino Uzcudun on points, Rome, Italy, 15 rounds. Carnera, 259½; Uzcudun, 229¼. Referee, Maurice Nicord.

March 1, 1934—Primo Carnera defeated Tommy Loughran on points, Miami, Florida, 15 rounds. Carnera, 270; Loughran, 184. Referee, Leo Shea.

June 14, 1934—Max Baer knocked out Primo Carnera, Long Island City, 11 rounds. Baer, 209½; Carnera, 263¼. Referee, Arthur Donovon.

June 13, 1935—Jim Braddock defeated Max Baer on points, Long Island City, 15 rounds. Baer 209½, Braddock, 193¾. Referee, Jack McAvoy.

June 22, 1937—Joe Louis knocked out Jim Braddock, Chicago, Ill., 8 rounds. Louis, 197¼; Braddock, 197. Referee, Tommy Thomas.

August 30, 1937—Joe Louis defeated Tommy Farr on points, New York City, 15 rounds, Louis, 197; Farr, 204¼. Referee, Arthur Donovan.

February 23, 1938—Joe Louis knocked out Nathan Mann, New York City, 3 rounds. Louis, 200; Mann, 193½. Referee, Arthur Donovan.

April 1, 1938—Joe Louis knocked out Harry Thomas, Chicago, Ill., 5 rounds. Louis 202½; Thomas, 196. Referee, Dave Miller.

June 22, 1938—Joe Louis knocked out Max Schmeling, New York City, 1 round. Louis, 198¾; Schmeling, 193. Referee, Arthur Donovan.

Jan. 25, 1939—Joe Louis knocked out John Henry Lewis, New York City, 1 round. Louis, 200¼; Lewis, 180¾. Referee, Arthur Donovan.

April 17, 1939—Joe Louis knocked out Jack Roper, Los Angeles, Cal., 1 round. Louis, 201¼; Roper, 204¾. Referee, George Blake.

June 28, 1939—Joe Louis knocked out Tony Galento, New York City, 4 rounds. Louis, 200¾; Galento, 233¾. Referee, Arthur Donovan.

Sept. 20, 1939—Joe Louis knocked out Bob Pastor at Detroit, Mich., 11 rounds. Louis, 200; Pastor, 183. Referee, Sam Hennessey.

Feb. 9, 1940—Joe Louis defeated Arturo Godoy on points, New York City, 15 rounds. Louis, 203; Godoy, 202. Referee, Arthur Donovan.

March 29, 1940—Joe Louis knocked out Johnny Paychek, New York City, 2 rounds. Louis, 200½; Paychek, 187½. Referee, Arthur Donovan.

June 20, 1940—Joe Louis knocked out Arturo Godoy, New York City, 8 rounds. Louis, 199; Godoy, 201½. Referee, Billy Cavanaugh.

Dec. 16, 1940—Joe Louis knocked out Al McCoy, Boston, Mass., 6 rounds. Louis, 202¼; McCoy, 180¾. Referee, Johnny Martin.

Jan. 31, 1941—Joe Louis knocked out Red Burman, New York City, 5 rounds. Louis 202½; Burman, 188. Referee, Arthur Donovan.

Feb. 17, 1941—Joe Louis knocked out Gus Dorazio, Philadelphia, Pa., 2 rounds, Louis, 203½; Dorazio, 193½. Referee, Irvin Kutcher.

March 21, 1941—Joe Louis knocked out Abe Simon, Detroit, Mich., 13 rounds. Louis, 202; Simon, 254½. Referee, Sam Hennessey.

April 8, 1941—Joe Louis knocked out Tony Musto, St. Louis, Mo., 9 rounds. Louis, 203¼; Musto, 190½. Referee, Arthur Donovan.

May 23, 1941—Joe Louis won on disqualification from Buddy Baer, Washington, D. C., 7 rounds. Louis, 201¾; Baer, 237½. Referee, Arthur Donovan.

June 18, 1941—Joe Louis knocked out Billy Conn, New York City, 13 rounds. Louis, 199½; Conn, 174. Referee, Eddie Joseph.

Sept. 29, 1941—Joe Louis knocked out Lou Nova, New York City, 6 rounds. Louis, 202¼; Nova, 202½. Referee, Arthur Donovan.

Jan. 9, 1942—Joe Louis knocked out Buddy Baer, in Naval Relief Fund bout, New York City, 1 round. Donated Purse to Naval Relief Fund. Louis, 206½; Baer, 250. Referee, Frank Fullam.

March 27, 1942—Joe Louis knocked out Abe Simon in Army Relief Fund bout, New York City, 6 rounds. Donated Purse to Army Relief Fund. Louis, 207½; Simon, 255¼. Referee, Eddie Joseph.

June 19, 1946—Joe Louis knocked out Billy Conn, New York City, 8 rounds. Louis, 207; Conn, 182. Referee, Eddie Joseph.

Sept. 18, 1946—Joe Louis knocked out Tami Mauriello, New York City, 1 round. Louis, 211¼; Mauriello, 198½. Referee, Arthur Donovan.

Dec. 5, 1947—Joe Louis defeated Jersey Joe Walcott on points, New York City, 15 rounds. Louis 211, Walcott, 194½. Referee Ruby Goldstein. Split decision, Referee voted for Walcott, Judges voted for Louis.

June 25, 1948—Joe Louis knocked out Jersey Joe Walcott, New York City, 11 rounds. Louis, 213½; Walcott, 194¾. Referee, Frank Fullam.

On March 1, 1949 Joe Louis announced his retirement as undefeated heavyweight champion. Several tournaments were held to produce a successor.

June 22, 1949—Ezzard Charles defeated Jersey Joe Walcott on points, Chicago, Ill., 15 rounds. Charles, 181¾; Walcott, 195½. Referee Dave Miller. This was for the N. B. A. title.

August 10, 1949—Ezzard Charles stopped Gus Lesnevich who was unable to come out for the eighth round, New York City. Charles, 180, Lesnevich, 182. Referee Ruby Goldstein. It is recorded as a seven round knockout.

October 14, 1949 — Ezzard Charles knocked out Pat Valentino, 8 rounds, San Francisco. Charles, 182, Valentino, 188½. Referee. Jack Downey. Clinched American heavyweight title.

August 15, 1950—Ezzard Charles defended N. B. A. title by knocking out Freddy Beshore in 14 rounds, Buffalo, N Y. Referee Barney Felix. Charles 183¼, Beshore 184½.

September 27, 1950—Ezzard Charles added New York State recognition to his N. B. A. claim by winning a 15 round decision from Joe Louis, Yankee Stadium, New York, N. Y. Referee Mark Conn. Charles 184½, Louis 218.

December 5, 1950—Ezzard Charles knocked out Nick Barone, 11 rounds, Cincinnati. Charles, 185, Barone, 178½. Referee, Tommy Warndorf.

January 12, 1951—Ezzard Charles knocked out Lee Oma, 10 rounds, New York City. Charles, 185, Oma 193. Referee, Ruby Goldstein.

March 7, 1951—Ezzard Charles defeated Jersey Joe Walcott on points, 15 rounds, Detroit. Charles, 186, Walcott, 193. Referee, Clarence Rosen.

May 30, 1951—Ezzard Charles defeated Joey Maxim on points, 15 rounds, Chicago. Charles, 182, Maxim 181½. Referee, Frank Gilmer.

July 18, 1951—Jersey Joe Walcott knocked out Ezzard Charles, 7 rounds, to win the title, Pittsburgh. Walcott, 194, Charles, 182. Referee, Buck McTiernan.

June 5, 1952—Jersey Joe Walcott defeated Ezzard Charles on points, 15 rounds, Philadelphia, Walcott, 196, Charles, 191½. Referee, Zack Clayton.

September 23, 1952—Rocky Marciano knocked out Jersey Joe Walcott, 13 rounds, Philadelphia. Marciano, 184, Walcott, 196. Referee, Charley Daggert.

May 15, 1953—Rocky Marciano knocked out Jersey Joe Walcott, 1 round, Chicago, Ill. Marciano, 184½, Walcott, 197¾. Referee, Frank Sikora.

September 24, 1953—Rocky Marciano knocked out Roland LaStarza, 11 rounds, New York, N. Y. Marciano, 185, LaStarza, 184¾. Referee, Ruby Goldstein.

June 17, 1954—Rocky Marciano defeated Ezzard Charles on points, 15 rounds, New York. Marciano, 187½, Charles, 185½. Referee, Ruby Goldstein.

Sept. 17, 1954—Rocky Marciano knocked out Ezzard Charles, 8 rounds, New York, N. Y. Marciano, 187, Charles 192½, Referee, Al Berl.

May 16, 1955—Rocky Marciano knocked out Don Cockell, 9 rounds, San Francisco, Calif. Marciano, 189, Cockell, 205. Referee, Frankie Brown.

September 21, 1955—Rocky Marciano knocked out Archie Moore, 9 rounds, New York, N. Y. Marciano, 188¼, Moore, 188. Referee, Harry Kessler.

April 27, 1956—Rocky Marciano announced his retirement as undefeated champion.

Nov. 30, 1956—Floyd Patterson knocked out Archie Moore, 5 rounds, Chicago, Ill., to win the vacant title. Patterson 182¼; Moore, 187¾. Referee, Frank Sikora.

July 29, 1957—Floyd Patterson stopped Tommy Jackson, 10 rounds, New York, N. Y. Patterson, 184, Jackson, 192½. Referee, Ruby Goldstein.

Aug. 22, 1957—Floyd Patterson knocked out Pete Rademacher, 6 rounds, Seattle, Wash. Patterson, 187¼, Rademacher, 202. Referee, Tommy Loughran.

Aug. 18, 1958—Floyd Patterson knocked out Roy Harris, 12 rounds, Los Angeles, Calif. Patterson, 184½, Harris, 194. Referee, Mushy Callahan.

May 1, 1959—Floyd Patterson knocked out Brian London, 11 rounds, Indianapolis, Ind. Patterson, 182½, London, 206. Referee Frank Sikora.

June 26, 1959—Ingemar Johansson won the title by knocking out Floyd Patterson, 3 rounds, New York, N. Y. Johansson, 196, Patterson, 182. Referee, Ruby Goldstein.

June 20, 1960—Floyd Patterson became the first man to regain the title by knocking out Ingemar Johansson in 1:51 of the fifth round, New York, N. Y. Patterson, 190, Johansson, 194¾. Referee, Arthur Mercante.

March 13, 1961 — Floyd Patterson knocked out Ingemar Johansson 6 rounds, Miami Beach, Fla. Patterson, 194¾, Johansson, 206½. Referee, Billy Regan.

December 4, 1961 — Floyd Patterson knocked out Tom McNeeley 4 rounds, Toronto, Canada. Patterson, 188½, McNeeley 197. Referee, Jersey Joe Walcott.

Sept. 25, 1962—Sonny Liston won the title by knocking out Floyd Patterson in 2:06 of the first round, Chicago, Ill. Liston 214, Patterson, 189. Referee, Frank Sikora.

July 22, 1963—Sonny Liston knocked out Floyd Patterson in 2:10 of the first round, Las Vegas, Nevada. Liston, 215½, Patterson, 194½. Referee, Harry Krause.

Feb. 25, 1964—Cassius Clay won the title when Sonny Liston failed to answer the bell for the seventh round. Miami Beach, Fla. Clay, 210½; Liston, 218. Referee, Barney Felix.

May 25, 1965—Cassius Clay knocked out Sonny Liston in Lewiston, Maine, in what was officially announced as a one minute knockout. But an examination of the official films showed that 1.42 had elapsed by the time the referee declared Liston out. The Timer declared he had clocked the knockout in one minute flat. Clay, 206; Liston, 215¼. Referee, Jersey Joe Walcott.

Nov. 22, 1965—Cassius Clay stopped Floyd Patterson in Las Vegas, Nevada in 2.18 of the twelfth round. Referee Harry Krause halted the bout when Patterson, due to an injured back, plus the beating he had taken, was unable to defend himself. Clay, 210; Patterson, 196¾.

March 29, 1966—Cassius Clay, (Muhammed Ali), defeated George Chuvalo, Toronto, in Maple Leaf Gardens, Toronto, Canada, by unanimous decision, 15 rounds. Clay, 214½; Chuvalo, 216. Referee—Jackie Silvers.

May 21, 1966—Cassius Clay stopped Henry Cooper, London, in the Arsenal Stadium of London, Eng., in the sixth round. Clay, 201½; Cooper, 188. Referee—George Smith.

August 6, 1966—Cassius Clay knocked out Brian London in the Earl's Court, London, Eng., in the third round. Clay, 209½; London, 201½. Referee—Harry Gibbs.

Sept. 10, 1966—Cassius Clay (Muhammed Ali), knocked out Karl Mildenberger, Frankfurt, Germany, in 1.30 of the twelfth round. Referee Ted Waltham of England stopped the fight to save Mildenberger from further punishment. Clay weighed 203½ and Mildenberger, 194¼.

Nov. 14, 1966—Cassius Clay, (Muhammed Ali), stopped Cleveland Williams in the Houston Astrodome, Houston, Texas, in 1.08 of the third round. The referee was Harry Kessler. Clay weighed 212¾ and Williams, 210½.

Feb. 6, 1967—Cassius Clay, (Muhammed Ali) retained his crown by defeating Ernie Terrell, Philadelphia, Pa. by a decision, 15 rounds, in Houston, Texas. Clay weighed 212¼; Terrell, 212½. Referee Harry Kessler—Unanimous Decision.

Mar. 22, 1967—Cassius Clay (Muhammed Ali), retained his crown, stopping Zora Folley, Chandler, Arizona, in Madison Square Garden, N. Y. City, in the seventh round. Clay weighed 211½; Folley, 202½. Referee—John La Bianco.

May 9, 1967—Immediately following the indictment of Clay by a Federal Grand Jury in Houston for refusing to accept service in the armed forces, the New York Commission took Clay's title from him and the World Boxing Association did the same. Clay was banned in all U.S. and his heavyweight title was vacated.

In New York, Harry Markson, Madison Square Garden promoter arranged a bout between George Chuvalo of Canada and Joe Frazier of Philadelphia. Frazier knocked out Chuvalo in the fourth round.

Following that victory, he refused to join the elimination group organized by the W.B.A. The group originally consisted of Frazier, Thad Spencer, Portland, Oregon; Ernie Terrell, Atlantic City, N.J.; Oscar Bonavena, Argentine; Karl Mildenberger, Germany; Jimmy Ellis, Louisville, N.J.; Floyd Patterson, Marlboro, N.Y. and Jerry Quarry, Bellflower, California.

Leotis Martin, Philadelphia later was substituted by the W.B.A. for Frazier who was dropped from his Number One Rating in the W.B.A. to ninth to enable Martin to get into the eighth spot to qualify.

New York's Commission declared that no successor would be recognized as champion unless the winner of the W.B.A. tourney defeated Frazier.

Here are the results to date of the W.B.A. bouts:

On August 5, Spencer decisioned Terrell in Houston, Texas, in 12; The same day and in the same arena, Ellis ko'ed Martin in 4.

Sept. 16 in Frankfurt, Germany, Bonavena gained the unanimous decision over Mildenberger in 12.

October 26—Patterson and Quarry met in Los Angeles and Quarry won a split decision. The referee called it a draw and the judges gave the bout to Quarry.

As we go to press the W.B.A. tournament has reached the final round.

In Mexico, the governing body wanted Manuel Ramos, who stopped Terrell on October 14, placed in the W.B.A. listing but failed. The British likewise failed to get Eduardo Corletti, victor over Johnny Prescott on October 17, into the tourney. Corletti. Corletti, formerly of Argentina, now lives in London.

HISTORY OF THE LIGHT HEAVYWEIGHT CLASS

The light heavyweight class came into being in 1903. It was fathered by Lou Houseman, Chicago newspaper man and boxing promoter. Houseman was managing Jack Root, who, after scoring many victories as a middleweight, had outgrown that division.

Houseman conceived the idea that a grade should be established to include men between the middle class, then set at 158 pounds, and the heavyweights, with such big fellows as Jim Jeffries, scaling 216 pounds, as leader.

Sports editors throughout the country supported the Houseman proposition, which set the scaling mark for the light heavyweight division at 175 pounds. James Coffroth also lays claim to starting the division.

April 22, 1903—Jack Root and Kid McCoy met at Detroit, Mich., in a ten round bout, with the new championship title at stake. Root clearly outpointed McCoy and was awarded the decision.

July 4, 1903—George Gardner became light heavyweight champion by knocking out Jack Root in 12 rounds at Buffalo, N. Y.

November 25, 1903—Bob Fitzsimmons succeeded George Gardner as light heavyweight champion, winning a 20 round decision on points before a San Francisco club.

December 20, 1905—The title passed to Philadelphia Jack O'Brien, on a knockout of Fitzsimmons at San Francisco in 13 rounds.

O'Brien, although recognized as the light heavyweight champion, went on fighting heavyweights without attempting to defend the title up to the time of his retirement from the ring, in 1912.

May 28, 1912—Jack Dillon, known as the Giant Killer, claimed the light heavyweight title, but like O'Brien, devoted most of his time to meeting genuine heavies. But on October 24, 1916, Battling Levinsky, scaling below the 175 pound mark, defeated Dillon in 12 rounds on points, at Boston, and was recognized as king of the light heavyweight division.

October 12, 1920—Georges Carpentier of France, knocked out Levinsky in four rounds, at Jersey City, N. J.

Carpentier was light heavyweight champion of Europe, and by defeating Levinsky became world's titleholder of the class.

January 13, 1922—Gene Tunney outpointed Battling Levinsky in 12 rounds and took over the American title, which he lost on a point decision to Harry Greb in the old Madison Square Garden on May 23, 1922, in 15 rounds.

September 24, 1922—Battling Siki, Senegalese Negro, knocked out Georges Carpentier in Paris, in 6 rounds, winning the world's light heavyweight title.

February 23, 1923—Tunney outpointed Greb in 15 rounds in Madison Square Garden but relinquished his claim to the light heavyweight title by entering the heavyweight ranks.

March 17, 1923—Mike McTigue whipped Siki on points at Dublin, Ireland, in 20 rounds and became the light heavyweight champion of the world.

On May 30, 1925—Paul Berlenbach defeated McTigue on points in New York, in 15 rounds.

July 16, 1926—Paul Berlenbach was defeated on points in 15 rounds in Brooklyn, by Jack Delaney.

Delaney entered the heavyweight ranks in 1927, and the light heavyweight title was reclaimed by Mike McTigue.

October 7, 1927—Tommy Loughran became light heavyweight champion, by outpointing McTigue in 15 rounds in New York.

Loughran gave up his title in August, 1929, to join the heavyweight division. A tourney to determine Loughran's successor was arranged by the New York State Athletic Commission. In the final of this tournament, Jimmy Slattery outpointed Lou Scozza at Buffalo, on February 10, 1930, in 15 rounds.

June 25, 1930 — Maxie Rosenbloom clinched his claim to the light heavyweight championship by decisively outpointing Slattery in 15 rounds at Buffalo, and defeated him again on a 15-round decision in Brooklyn, August 5, 1931.

The National Boxing Association ignored the New York Commission's choice and after a tournament in Chicago declared George Nichols king of the grade on March 18, 1932.

November 16, 1934—Bob Olin became light heavyweight champion by outpointing Maxie Rosenbloom in 15 rounds in New York.

October 31, 1935—Bob Olin lost the title to John Henry Lewis on a 15 round decision at St. Louis, Mo.

John Henry Lewis resigned to enter the heavyweight class and in an elimination tournament, Melio Bettina and Tiger Jack Fox were the survivors. They fought in Madison Square Garden on February 3, 1939, Fox was stopped in ninth round.

September 25, 1939—Billy Conn defeated Melio Bettina, 15 rounds, Madison Square Garden, to win international recognition as world light heavyweight champion.

Jan. 13, 1941—Anton Christoforidis defeated Melio Bettina, Cleveland, O., in N.B.A. elimination tournament for N.B.A. crown.

June 4, 1941—Billy Conn retired as light heavyweight king to enter heavyweight ranks and fight Joe Louis for the title.

May 22, 1941—Gus Lesnevich defeated Anton Christoforidis, Madison Square Garden, 15 rounds, to decide U. S. supremacy.

August 26, 1941—Gus Lesnevich defeated Tami Mauriello, Madison Square Garden, 15 rounds, Mauriello being the leading challenger, following the knockout of Jimmy Webb, New York's champion. Webb was matched with Lesnevich but the knockout eliminated Webb.

The British and European boxers were inactive due to the European war, and in view of the superiority of the American light heavyweights over those of Continental Europe and England at the time, international recognition as world champion was given to Lesnevich and he became Conn's

successor. He successfully defended his title against Freddie Mills in 1946, and Billy Fox in 1947.

July 26, 1948—Freddie Mills defeated Gus Lesnevich, London, 15 rounds, to become champion.

On May 23, 1949 Joey Maxim defeated Gus Lesnevich, 15 rounds, at Cincinnati, O., for American light heavyweight title.

January 24, 1950—Joey Maxim won the title by stopping champion Freddie Mills in ten rounds at London, England.

December 17, 1952—Archie Moore won the title by decisioning Joey Maxim over fifteen rounds at St. Louis, Mo.

On February 7, 1961, after the N.B.A. had lifted Moore's title, Harold Johnson kayoed Jesse Bowdry in 9 rounds at Miami Beach, Fla. to win the N.B.A. title. Meanwhile, Moore still recognized by every other boxing board, defeated Giulio Rinaldi of Italy in New York City on June 10, 1961.

However in February 1962, N. Y. withdrew its recognition of Moore and when Johnson beat Doug Jones of New York in fifteen rounds in Philadelphia on May 12, 1962, Johnson was given international recognition.

June 1, 1963—Willie Pastrano won the title by outpointing Harold Johnson over fifteen rounds at Las Vegas, Nevada.

March 30, 1965—Jose Torres, knocked out Willie Pastrano, New York City, in the ninth round to win the crown.

May 21, 1966—Jose Torres defeated Wayne Thornton of Fresno, California, in Shea Stadium, Flushing, L.I., N.Y., unanimous decision, 15 rounds. Torres, 175; Thornton, 174.

Aug. 15, 1966—Jose Torres defeated Eddie Cotton, Seattle, Wash., in the Convention Center of Las Vegas, unanimous decision. Torres, 173; Cotton, 173½.

Dec. 16, 1966—Jose Torres and Dick Tiger of Nigeria fought in Madison Square Garden, New York, in a light heavyweight title match and Tiger, 167, defeated Torres, 175, via a unanimous 15 rounds decision to win the world light heavyweight title.

Feb. 5, 1967—Dick Tiger, Nigeria retained his crown by gaining the decision over Jose Torres, New York, in Madison Square Garden, 15 rounds. Tiger weighed 167 and Torres 173. Referee—Harold Valan—Split Decision.

Nov. 17—Dick Tiger, Nigeria, retained light-heavyweight title by stopping Roger Rouse, Anaconda, Mont., in 12th round in Las Vegas. Tiger weighed 167 and Rouse 174.

HISTORY OF THE MIDDLEWEIGHT CLASS

April 13, 1867—The first American pugilist to obtain recognition as middleweight champion was Tom Chandler, when he defeated Dooney Harris with bare knuckles in 23 rounds in San Francisco, for a $5,000 side bet.

July 17, 1872, George Rooke challenged Chandler. The latter ignored the defiance and the title passed to Rooke, who lost it to Mike Donovan. The retirement of Donovan in 1882, left the middleweight throne vacant until two years later, when George Fulljames of Toronto, Ontario, Canada, issued a challenge to any middleweight in the world.

Jack Dempsey, later to become known as "the Nonpareil," accepted the Fulljames challenge, and the men met at Great Kills, S. I., N. Y. on July 30, 1884. They fought with heavy driving gloves, and Fulljames was knocked out in the 22nd round.

From then on, Dempsey successfully defended the middleweight crown until August 27, 1889, when he was knocked out by George La Blanche, "the Marine," in the 32nd round of a battle at San Francisco. The knockout punch was a "pivot blow," subsequently declared foul, and the use of which was barred in this country and abroad. La Blanche was overweight in this battle and Dempsey was still recognized as title holder.

January 14, 1891, Dempsey lost the title to Bob Fitzsimmons at New Orleans by a knockout in 13 rounds.

Fitzsimmons, who found he could not continue to fight at 154 pounds and retain his strength, availed himself of the privilege then possessed by all champions, of altering weight standards to suit their own convenience, and named 158 pounds as the middleweight class limit.

It was at this weight that he met and knocked out his countryman—Dan Creedon, at New Orleans, on September 26, 1894 in 2 rounds.

This was Fitzsimmon's only defense of the middleweight crown, as his fight with Hall was at 163 pounds for Fitz and 167½ for Hall. Fitz entered the heavyweight ranks, and subsequently won the blue ribbon of the ring by knocking out James J. Corbett, in 1897, at Carson City, Nev. During the intervening years Fitz's battles were all fought at catchweights, but he continued to pose as middleweight king until after his victory over Corbett. Then he no longer made any pretense of being able to make 158 pounds, and Tommy Ryan was universally recognized as middleweight champion, having defeated the best men in his division.

Tommy Ryan, Kid McCoy and Philadelphia Jack O'Brien laid claim to the title and each had a host of supporters.

In 1907, Ryan retired after he had defeated all comers and had been generally recognized as the king of the division.

The best among the newcomers was Stanley Ketchel. He was awarded the honors by international scribes after he had whipped Mike Twin Sullivan at Colma, Cal., February 22, 1908.

September 7 of the same year, Ketchel was knocked out in 12 rounds at Los Angeles by Billy Papke and lost the title.

November 26, 1908, Ketchel turned the tables on his former conqueror, knocking Papke out in eleven rounds at San Francisco to regain the title.

October 15, 1910, Stanley Ketchel was shot and killed by a ranch-hand named Walter Dipley, at Conway, Mo.

Billy Papke claimed the title, and defended it against Willie Lewis at Paris, France, on March 19, 1910, winning on a knockout in three rounds. Cyclone Johnny Thompson outpointed Papke in 20 rounds at Sydney, Australia, on February 11, 1911, but by the following year Thompson had outgrown the middleweight class. Papke reclaimed the crown. His claim was disputed by Frank Mantell and a bout was arranged for Sacramento, Feb. 22, 1912, in which Mantell beat Papke in 20 rounds and laid claim to the title. He received considerable support from U. S. scribes but was not universally recognized. Other claimants were Jimmy Clabby, Mike Gibbons, Jeff Smith, Eddie McGoorty, Jack Dillon and Frank Klaus.

For two years the title was in dispute but after Papke had lost on a foul to Klaus in 15 rounds on March 5, 1913 in Paris, Klaus was acclaimed universally as the new champion.

December 23, 1913, Klaus was knocked out by George Chip, at Pittsburgh, in 5 rounds.

Al McCoy then became middleweight champion by knocking out George Chip before a Brooklyn club in one round, on April 6, 1914.

In 1915 the weight for the middleweight class was set at its present limit of 160 pounds.

November 14, 1917—McCoy lost the title to Mike O'Dowd, who kayoed him in 6 rounds, in Brooklyn.

May 6, 1920—Johnny Wilson took a 12 round decision over O'Dowd in Boston. The verdict was protested as unfair by O'Dowd's backers, and was severely criticized by some sport critics. But Wilson claimed the title and was recognized.

March 17, 1921, he clinched his claim by decisively defeating O'Dowd in a 15 round battle at New York, being returned winner on points.

July 27, 1921—Johnny Wilson was awarded a decision on a foul in the 7th round of a bout with Bryan Downey at Cleveland, Ohio. A singular situation then arose, for the members of the Cleveland boxing commission refused to abide by the referee's verdict, claiming that Wilson had lost by a knockout. The press did not support the stand taken by the commission.

August 31, 1923—Johnny Wilson was dethroned by Harry Greb who outpointed him in a 15 round battle for the middleweight championship at the Polo Grounds.

December 3, 1923—Greb eliminated Bryan Downey from the title-claiming list by decisively whipping him in 10 rounds at Pittsburgh, Pa., whereupon Downey retired from the ring.

Harry Greb remained champion for a period less than two weeks short of three years.

February 26, 1926—Greb was outpointed by Tiger Flowers at New York, in 15 rounds, Flowers thus becoming the first Negro to hold the middleweight title.

December, 1926—Mickey Walker succeeded Flowers, when he was given a ten round decision over the clever Negro at Chicago, Ill. Walker held the championship crown until June 19, 1931, when he quit the class.

Two elimination tournaments were staged —one by the New York Boxing Commission —the other by the National Boxing Association, the object in each case being to select a new titleholder.

Gorilla Jones came out on top in the N.B.A. tourney, and Ben Jeby was okayed as champion by the New Yorkers.

Gorilla Jones went to Paris, France, where he fought Marcel Thil, European middleweight champion.

June 11, 1932—Jones lost on a foul to Marcel Thil in the eleventh round. Thil was at once recognized as world's champion by the N.B.A., and the International Boxing Union. But the New York Boxing Commission refused to concur in this decision, and insisted that Ben Jeby was champion.

Thil added lustre to his laurels by whipping both the British champion, Len Harvey and the German champion, Eric Seelig. By so doing, Thil undoubtedly established himself as the world's outstanding middleweight, having defeated every champion in that class, except the New York commission title holder.

August 9, 1933—Ben Jeby was knocked out in 7 rounds by Lou Brouillard, at New York City, the latter thus acquiring what the New York Commission designated as the middleweight title.

October 30, 1933—Brouillard was outpointed in 15 rounds by Vince Dundee, in Boston.

September 11, 1934—Dundee lost a 15-round decision to Teddy Yarosz in Pittsburgh, Pa.

September 19, 1935—Yarosz was outpointed by Babe Risko in 15 rounds, in Pittsburgh.

July 11, 1936 — Freddy Steele outpointed Babe Risko in 15 rounds, in Seattle, Wash. It should be noticed that in all of these five battles nothing more than the American middleweight championship could have been at stake, as Thil held the world title.

Brouillard had lost to Thil on a foul in 6 rounds at Paris, France, on February 15, 1937. Misled by a story published in the Paris Soir to the effect that Thil had retired, THE RING MAGAZINE listed Fred Steele as world's middleweight champion. The retirement story was denied by Thil, and consequently THE RING then supported Thil in his claim that he was still the world's middleweight titleholder.

Marcel Thil came to America and was matched with Fred Apostoli. In order to protect Steele from the possible danger of losing the title with which they had endowed him, the members of the New York Boxing Commission refused to sanction the Thil-Apostoli bout, unless both principals signed an agreement stipulating that no championship was at stake, no matter what the weight. Absurd as it may seem, this was done.

September 23, 1937—Apostoli defeated Thil in 10 rounds at the Polo Grounds in New York, on the Carnival of Champions card, but did not claim the crown, because of the agreement he had made with the French champion.

Prior to this, July 11, 1936, Babe Risko had lost to Freddy Steele in Seattle in 15 rounds in an N.B.A. title match and the officials of the National Boxing Association tagged Steele the champion.

Freddie also had gained the New York support, hence, though Apostoli had properly gained the world championship by defeating the real crown wearer at the weights, he was prevented from gaining the title because under compulsion of the New York Commission, he had to sign an agreement which kept him from claiming the championship if he beat Thil.

The New York Commission then tried to arrange a Steele-Apostoli fight for the title, to decide international supremacy, but failed.

An overweight match was arranged in which Apostoli came in one and a half pounds over the limit (by agreement), and in that bout, January 7, 1938 he stopped Steele in the ninth, after Freddy had been given a rest on a claim of foul. The bout was held in the Garden.

Steele refused to give Apostoli another chance at the weight.

July 26, 1938—Al Hostak knocked out Steele in one round to win the championship of the N.B.A., at Seattle.

Nov. 1, 1938—Al Hostak lost title to Solly Krieger, Seattle, Wash., in 15 rounds, decision. (N.B.A. middleweight title.)

June 27, 1939—Solly Krieger knocked out by Hostak in 4 rounds, at Seattle. (N.B.A. middleweight title.)

October 2, 1939—Fred Apostoli was knocked out by Ceferino Garcia, 7 rounds, Madison Square Garden. (For New York version of world title.)

July 19, 1940—Al Hostak knocked out by Tony Zale, Seattle, 13 rounds (N.B.A. title match.)

On the other side of the picture, Fred Apostoli had been okayed as champion by the New York Commission which dethroned Steele because he refused to meet Apostoli.

May 23, 1940—Ceferino Garcia was defeated by Ken Overlin, Garden, 15 rounds. (For New York's version of world title.)

May 9, 1941—Billy Soose defeated Ken Overlin, Garden, 15 rounds. (For New York version of world title.)

Therefore at the time there were two title holders, an N.B.A. champion, Tony Zale, and the other, Billy Soose, backed by the New York Commission as world title-holder. Neither, however, was recognized internationally.

But in November 1941, Soose voluntarily gave up his claim to the crown because of weight difficulties, and entered the light heavyweight division. Zale was then matched with the outstanding contender, Georgie Abrams, three times victor over Soose, and on November 28, 1941, the Zale-Abrams fight in Madison Square Garden definitely decided the world championship with Zale the winner. He successfully defended his title on July 26, 1946, when he knocked out Rocky Graziano in the sixth round.

On July 16, 1947 Rocky Graziano knocked out Tony Zale in Chicago in six rounds to win the crown.

June 10, 1948—Tony Zale knocked out Graziano in three rounds at Newark to regain the title.

September 21, 1948—Marcel Cerdan stopped Tony Zale at the Roosevelt Stadium, Newark. Zale was unable to come out for the twelfth round.

June 16, 1949—Jake LaMotta stopped Marcel Cerdan at Briggs Stadium, Detroit, to win the title. Cerdan was unable to come out for the tenth round.

February 14, 1951—Ray Robinson knocked out Jake LaMotta, 13 rounds, to win the title, at Chicago, Ill.

July 10, 1951—Randy Turpin defeated Ray Robinson on points, 15 rounds, to win the title, at London, England.

September 12, 1951—Ray Robinson stopped Randy Turpin, 10 rounds, to rewin the title, at New York, N. Y.

December 18, 1952—Ray Robinson retired undefeated as champion.

An elimination tournament followed with Randy Turpin, Charley Humez, Bobo Olson and Paddy Young named to compete for the vacant crown.

June 9, 1953—Randy Turpin outpointed Charley Humez, 15 rounds, London, England. (European title.)

June 19, 1953—Carl (Bobo) Olson outpointed Paddy Young, 15 rounds, New York City. (American title.)

October 21, 1953—Carl (Bobo) Olson outpointed Randy Turpin, 15 rounds, New York City. (Olson universally recognized as world champion.)

Dec. 9, 1955—Ray Robinson knocked out Carl (Bobo) Olson in the second round, Chicago, Ill.

Jan. 2, 1957—Gene Fullmer won title by decisioning Ray Robinson, 15 rounds, New York, N. Y.

May 1, 1957—Ray Robinson won title for fourth time by knocking out Gene Fullmer, 5 rounds, Chicago, Ill.

Sept. 23, 1957—Carmen Basilio won title on a split decision, 15 rounds, from Ray Robinson, New York, N. Y.

Mar. 25, 1958—Ray Robinson won title for fifth time, on a fifteen round split decision, from Carmen Basilio, Chicago, Ill.

Aug. 28, 1959—When the N.B.A. vacated Robinson's title, Gene Fullmer and Carmen Basilio met at San Francisco, with Fullmer stopping Basilio in 14 rounds and gaining N.B.A. recognition.

Jan. 22, 1960—Paul Pender won the world title by a split decision over Ray Robinson in 15 rounds at Boston, Mass. Recognized by N.Y., Massachusetts and European organizations as a world championship bout.

July 11, 1961—Terry Downes won the title by stopping Paul Pender after nine rounds in London, England.

April 7, 1962—Paul Pender regained the title by winning a unanimous fifteen round decision over Terry Downes, Boston, Mass.

Oct. 23, 1962—Dick Tiger won the WBA title by winning an unanimous fifteen round decision over Gene Fullmer at San Francisco, Calif.

November 9, 1962—It was announced that the New York Athletic Commission, the British Board of Boxing Control and the European Boxing Union had withdrawn recognition from Paul Pender and decided to recognize Dick Tiger as world champion. On November 12, Pender filed suit in New York City against the Commission for the return of his title and the reversal of their act.

Tiger and Fullmer boxed a fifteen round draw in Las Vegas, Nevada, February 23, 1963. Then when a proposed match between Tiger and Pender fell through, Pender announced his retirement as champion on May 7, 1963. Tiger was then given universal recognition as world champion. He clinched his right to the crown when he stopped Fullmer in seven rounds at Ibadan, Nigeria, on August 10, 1963.

Dec. 7, 1963—Joey Giardello won the title by outpointing Dick Tiger at Atlantic City, N. J., in 15 rounds.

Oct. 21, 1965—Dick Tiger of Nigeria, regained the world title by gaining the unanimous decision over Joey Giardello in Madison Square Garden, at the end of 15 rounds.

April 25, 1966—Emile Griffith, Weehawken, N.J., defeated Dick Tiger, Nigeria, in Madison Square Garden, 15 rounds by a split decision. Griffith, 150¼; Tiger, 160.

July 13, 1966—Emile Griffith defeated Joey Archer of New York, in Madison Square Garden, in 15 rounds by a split decision. Griffith, 152; Archer, 159½.

Jan. 23, 1967—Emile Griffith, Weehawken, N.J., 152, retained the crown, defeating Joey Archer, New York, 160, in Madison Square Garden, in 15 rounds. Referee—Arthur Mercante—Unanimous decision.

April 17, 1967—Emile Griffith, Weehawken, N.J., 153½, lost the middleweight title to Nino Benvenuti, 159, Trieste, Italy, 15 rounds in Madison Square Garden. Referee—Mark Conn—Unanimous decision.

Sept. 29—Emile Griffith, Weehawken, N.J., 154, regained the world title by outpointing Nino Benvenuti, 159¾, Italy, in Shea Stadium, Flushing, N.Y., by a split vote. Referee Tom Walsh tabbed the bout 7 points each, and 7-7-1 in rounds for a draw. Judges Joe Eppy and Johnny Dram scored it 9-5-1 for Griffith. The bout originally was scheduled for the previous day but was postponed due to rain.

HISTORY OF THE WELTERWEIGHT CLASS

The welterweight class came into being about 1880. It was established to bridge the gap between the lightweight and middleweight divisions, with a scaling mark first set at 142 pounds, and later raised to 145. American records show Paddy Duffy as the first champion of the grade, in the early eighties. When Duffy retired, the title was in abeyance several years, until fought for by Mysterious Billy Smith and Danny Needham, in 1892. The lineup of champions in this division follows:

Dec. 14, 1892—Mysterious Billy Smith knocked out Danny Needham at San Francisco, 14 rounds.

July 26, 1894—Tommy Ryan outpointed Mysterious Billy Smith at Minneapolis, Minn., in 20 rounds.

March 2, 1896—Kid McCoy knocked out Tommy Ryan at Maspeth, L. I., in 15 rounds.

(McCoy and Ryan both outgrew welter class, and Mysterious Billy Smith again claimed the title.)

Jan. 15, 1900—Rube Ferns won from Mysterious Billy Smith on a foul, at Buffalo, in 21 rounds.

Oct. 16, 1900—Matty Matthews outpointed Rube Ferns at Detroit, Mich., in 15 rounds.

May 24, 1901—Rube Ferns knocked out Matty Matthews at Toronto, Canada, in 10 rounds.

Dec. 18, 1901—Joe Walcott knocked out Rube Ferns at Fort Erie, Canada, in 5 rounds.

April 30, 1904—Dixie Kid won on a foul from Walcott at San Francisco, in 20 rounds.

(Decision was disputed. Dixie Kid went abroad, outgrew welter grade. Walcott was again recognized as champion.)

Oct. 16, 1906—Honey Mellody outpointed Joe Walcott at Chelsea, Mass., in 15 rounds.

April 23, 1907—Mike (Twin) Sullivan outpointed Honey Mellody at Los Angeles, Cal., in 20 rounds.

(Sullivan outgrew the class. The title was variously claimed by Jimmy Gardner, Jimmy Clabby, Ray Bronson, Clarence (Kid) Ferns, Mike Gibbons, Kid Graves, Mike Glover, Ted Lewis and Jack Britton for several years, but no one was recognized as crown-wearer until Ted Lewis established his claim in 1915.)

August 31, 1915—Ted Lewis outpointed Jack Britton at Boston, Mass., in 12 rounds.

(This was the first of several bouts between Lewis and Britton, with varying results over a period of nearly four years, until 1919, when Britton kayoed Lewis, and clinched his right to the title.)

March 17, 1919—Jack Britton knocked out Ted Lewis at Canton, Ohio, in 9 rounds.

Nov. 1, 1922—Mickey Walker outpointed Jack Britton at Madison Square Garden, in 15 rounds.

May 20, 1926—Pete Latzo outpointed Mickey Walker at Scranton, Pa., in 10 rounds.

June 3, 1927—Joe Dundee outpointed Pete Latzo at Polo Grounds, New York, in 15 rounds.

July 25, 1929—Jackie Fields won on a foul from Joe Dundee at Detroit, Mich., in 2 rounds.

May 9, 1930—Young Jack Thompson outpointed Jackie Fields at Detroit, Mich., in 15 rounds.

Sept. 5, 1930—Tommy Freeman outpointed Young Jack Thompson at Cleveland, Ohio, in 15 rounds.

April 14, 1931—Young Jack Thompson knocked out Tommy Freeman at Cleveland, Ohio, in 12 rounds.

Oct. 23, 1931—Lou Brouillard outpointed Young Jack Thompson at Boston, Mass., in 15 rounds.

Jan. 28, 1932—Jackie Fields outpointed Lou Brouillard at Chicago, Ill., in 10 rounds.

Feb. 22, 1933—Young Corbett, III, outpointed Jackie Fields at San Francisco, Cal., in 10 rounds.

May 29, 1933—Jimmy McLarnin knocked out Young Corbett, III, at Los Angeles, Cal., in 1 round.

May 28, 1934—Barney Ross outpointed Jimmy McLarnin at Madison Square Garden Bowl in 15 rounds.

Sept. 17, 1934—Jimmy McLarnin outpointed Barney Ross at Garden Bowl, Long Island City, N. Y., in 15 rounds.

May 28, 1935—Barney Ross outpointed Jimmy McLarnin at Polo Grounds, N. Y. City, in 15 rounds.

May 31, 1938—Henry Armstrong outpointed Barney Ross at Garden Bowl, Long Island City, N. Y., in 15 rounds.

Oct. 4, 1940—Fritzie Zivic outpointed Henry Armstrong in Madison Square Garden, in 15 rounds.

July 29, 1941—Freddie (Red) Cochrane outpointed Fritzie Zivic at Ruppert Stadium, Newark, N. J., in 15 rounds.

Feb. 1, 1946—Marty Servo knocked out Freddie Cochrane in 2:54 minutes of the fourth round in Madison Square Garden to win the title—Eddie Joseph was the referee.

On Aug. 10, Servo signed to meet Ray Robinson for the title and after two postponements, Servo abdicated the throne. He retired due to a nose injury.

The New York Commission attempted to get an elimination under way with Robinson to draw a bye. None of the contenders, however, would agree to fight Ray except Tommy Bell. Whereupon the N. Y. Commission and the N. B. A. agreed to recognize the winner of a Robinson-Bell bout staged in Madison Square Garden on December 20, 1946 as world champion. Ray won the decision at the end of 15 rounds.

Robinson gained the title via the decision route in 15 rounds.

Robinson vacated title after winning the middleweight championship. In an N. B. A. elimination, Johnny Bratton won the title by decisioning Charley Fusari, 15 rounds on March 14, 1951 at Chicago.

May 18, 1951—Kid Gavilan defeated Johnny Bratton, 15 rounds, in New York, in a bout recognized as a world championship contest by both the N. B. A. and New York. but this decision was not accepted universally. Then upon the retirement of Charles Humez of France from the welterweight class, Gavilan gained international recognition by defeating Billy Graham.

Oct. 20, 1954—Johnny Saxton gained the decision over Kid Gavilan in 15 rounds in Philadelphia to win the unanimous decision.

April 1, 1955—Tony DeMarco won the title by knocking out Johnny Saxton in 14 rounds, at Boston, Mass.

June 10, 1955—Carmen Basilio won the title by knocking out Tony DeMarco in 12 rounds, at Syracuse, N. Y.

Mar. 14, 1956—Johnny Saxton re-won title by outpointing Carmen Basilio, in 15 rounds, at Chicago, Ill.

Sept. 12, 1956—Carmen Basilio regained the title by knocking out Saxton in 9 rounds at Syracuse, N. Y.

Sept. 23, 1957—Carmen Basilio relinquished the welterweight title soon after winning the middleweight crown.

June 6, 1958—Virgil Akins won vacant title, knocking out Vince Martinez in four rounds, St. Louis, Mo.

December 5, 1958—Don Jordan won title by decisioning Virgil Akins, in 15 rounds, at Los Angeles, Calif.

May 27, 1960—Benny (Kid) Paret won the welterweight title by unanimous decision

in 15 rounds over Don Jordan in Las Vegas, Nev.

April 1, 1961—Emile Griffith won the title by knocking out Benny (Kid) Paret in the 13th round at Miami Beach, Fla.

Sept. 30, 1961—Benny (Kid) Paret regained the title by outpointing Emile Griffith on a fifteen round split decision in Madison Square Garden.

March 24, 1962—Emile Griffith regained the title by knocking out Benny Paret in the twelfth round in Madison Square Garden, New York, N.Y. Paret died as a result of injuries received.

March 21, 1963—Luis Rodriguez won the title by outpointing Emile Griffith over fifteen rounds at Los Angeles, Calif.

June 8, 1963—Emile Griffith regained the title for the second time by outpointing Luis Rodriguez over fifteen rounds in Madison Square Garden, New York, N. Y.

June 12, 1964—Emile Griffith retained the world welterweight crown, defeating Luis Rodriguez in Las Vegas, Nev., in 15 rounds, via a decision.

March 30, 1965—Emile Griffith retained the world welterweight title by a decision in 15 rounds over Jose Stable in Madison Square Garden.

Sept. 22, 1965—Emile Griffith retained his welterweight title, gaining the decision in 15 rounds over Brian Curvis in the Wembley Stadium of London, England.

Dec. 10, 1965—Emile Griffith decisioned Manuel Gonzales in Madison Square Garden of N.Y., in 15 rounds to retain his welterweight title.

May 18, 1966—Emile Griffith, by edict of the New York Commission, gave up his welterweight title after gaining the world middleweight championship. No champion is permitted by international rules, to hold two titles simultaneously.

November 28, 1966—Curtis Cokes won the unanimous decision over Jean Josselin in the Dallas Municipal Auditorium in what was accepted as a bout to decide the successor to Griffith.

Cokes had gained the World Boxing Association title in an elimination by defeating Manuel Gonzalez of Texas and Luis Rodriguez of Miami. In the meantime Josselin of France had defeated Brian Curvis of Wales for the European title. The other American contenders, Ernie Lopez of Las Vegas, Nev., and Ted Whitfield of Amherst, Massachusetts were defeated in bouts previous to the elimination, leaving Cokes and Josselin to fight it out for the crown.

May 19, 1967—Curtis Cokes, Dallas, Texas, 145, retained the welterweight title, by knocking out Francois Pavilla, France, 146¾, in Dallas, Texas, in the tenth round. Referee—Pat Riley.

October 2—Curtis Cokes, Dallas, Texas, 145, knocked out Charlie Shipes, Oakland, Cal., 145, in 1.37 of the eighth round in the Oakland arena. Referee—Jack Downey.

HISTORY OF THE LIGHTWEIGHT CLASS

1855—John Moneghan, an Irishman from Liverpool, England, came to America and claimed the lightweight championship. He is credited with being the first to claim this title. On December 18, 1855 he beat Little Jim Hart in 45 rounds, 51 minutes, at Island Pond, Canada, for the title.

1856—July 19, Jim Hart beat Moneghan, 10 rounds, 14 minutes, at Beverly, Mass. Hart never claimed the title, or defended it, and when he retired from competition, Moneghan again reigned as champion.

1857—Sept. 28, Young Barney Aaron beat Moneghan, 80 rounds, 3 hours, 22 mins. at Providence, R. I.

1858—Oct. 18—"Scotty" Patrick Branagan beat Aaron on a foul, 10 rounds, 18 mins., at Long Point, Canada. Referee, Louis Bieral.

1861—Scotty and Aaron both retired. On April 18, 1861, Owney Geoghegan beat Edward Touhey, 45 rounds, 1 hour 10 mins., at New York, for American lightweight title. Geoghegan retired in 1863.

1866—Sam Collyer claimed the title. On June 20, 1866 he beat Barney Aaron, 47 rounds, 2 hrs. 5 mins. at Pohick Landing, Va.

1867—June 13, Aaron beat Collyer, 67 rounds 1 hr., 55 mins., at Aqua Creek, Va. Aaron then retired, and the title was claimed by Collyer, who beat Billy Kelly in 36 rounds, at Strickland, Pa., Nov. 27, 1867.

1868—Aug. 24—Billy Edwards beat Sam Collyer, 47 rounds, 1 hour, 14 mins., Cove River, Va. Edwards was inactive for a couple years after this fight, and other men began claiming the title. On Dec. 23, 1868 Abe Hicken beat Pete McGuire, 5 rounds, at Perryville, Md., for the title.

1870—Abe Hicken retired for a time, and eventually reappeared in Australia as a middleweight.

On March 7, 1870 Billy Edwards and Sam Collyer again fought for the title, with Edwards winning in 40 rounds, lasting 45 minutes, at Mystic Island, Conn.

1871—Billy Edwards defended his title in a draw with Tim Collins (95 rounds).

1872—Sept. 4, Arthur Chambers beat Billy Edwards on a foul, 26 rounds, at Squirrel Island, Canada.

1873—Aug. 3, Arthur Chambers beat George Seddons, 39 rounds, at Long Island, N. Y. Chambers held the crown until his retirement in 1879.

1880-1883—The American title was claimed by Charlie Norton and Dick Hollywood.

1884—Nonpareil Jack Dempsey claimed the

title for a few months, but when he outgrew the lightweight class he "gave" his championship to Jack McAuliffe, who proved his right to the title by beating Billy Frazier, Harry Gilmore, and other claimants. McAuliffe was the last of the bare-knuckle champions, and the first under Queensberry rules. He retired in 1896.

McAuliffe was undisputed lightweight champion of America, but never held the world title, his battle for the world crown, with Jem Carney of England, on Nov. 16, 1887, having resulted in a 74 round draw. He was succeeded by Kid Lavigne of Saginaw, Mich. Other title battles were:

June 1, 1896—Kid Lavigne knocked out Dick Burge at London, England, in 17 rounds.

(The victor became lightweight champion of the world, thus bringing the title to America.)

July 3, 1899—Frank Erne outpointed Kid Lavigne at Buffalo, N. Y., in 20 rounds.

May 12, 1902—Joe Gans knocked out Frank Erne at Fort Erie, Canada, in one round.

Oct. 31, 1904—Joe Gans won from Jimmy Britt on a foul at San Francisco, in 5 rounds.

(Britt had previously set up a claim to the lightweight title, on the plea that Gans had ignored his challenge for a fight at 133 pounds. Britt's claim was never taken seriously.)

July 4, 1908—Battling Nelson knocked out Joe Gans at San Francisco, in 17 rounds.

February 22, 1910—Ad Wolgast knocked out Battling Nelson at Port Richmond, Cal., in 40 rounds.

Nov. 28, 1912—Willie Ritchie won from Ad Wolgast on a foul at Daly City, Cal., in 15 rounds.

July 7, 1914—Freddy Welsh outpointed Willie Ritchie at London, England, in 20.

May 28, 1917—Benny Leonard knocked out Freddy Welsh at Manhattan Casino, New York City, in nine rounds.

(Leonard retired undefeated in 1925. Jimmy Goodrich emerged as winner of an elimination tourney designed to provide successor to Leonard.)

July 13, 1925—Jimmy Goodrich knocked out Stanislaus Loayza at Long Island City, in 2 rounds.

Dec. 7, 1925—Rocky Kansas outpointed Jimmy Goodrich at Buffalo, N. Y., in 15.

July 3, 1926—Sammy Mandell outpointed Rocky Kansas at Chicago, Ill.,in 10 rounds.

July 17, 1930—Al Singer knocked out Sammy Mandell, Yankee Stadium, New York City, 1 round.

Nov. 14, 1930—Tony Canzoneri knocked out Al Singer at Madison Square Garden, New York City, 1 round.

June 23, 1933—Barney Ross outpointed Tony Canzoneri at Chicago, Ill., in 10 rounds.

(Ross vacated lightweight throne in 1935, having outgrown the class. Tony Canzoneri won an elimination tourney designed to provide Ross's successor, and regained the title.)

May 10, 1935—Tony Canzoneri outpointed Lou Ambers in Madison Square Garden, New York City, in 15 rounds.

Sept. 3, 1936—Lou Ambers outpointed Tony Canzoneri, in Madison Square Garden, New York City, in 15 rounds.

August 17, 1938—Henry Armstrong outpointed Lou Ambers in Madison Square Garden, New York City, in 15 rounds.

Aug. 22, 1939—Lou Ambers outpointed Henry Armstrong, Yankee Stadium to regain title.

May 10, 1940—Lew Jenkins knocked out Lou Ambers in Madison Square Garden, New York City, in 3 rounds.

Dec. 19, 1941—Sammy Angott defeated Lew Jenkins, Madison Square Garden, 15 rounds, decision.

Nov. 13, 1942, Angott announced retirement, leaving title vacant. January 3, 1943, Angott announced his comeback as challenger for his old title.

Jack was designated as world champion by New York Commission, and on May 21, he lost that crown in 15 rounds to Bob Montgomery. Nov. 19, he regained New York's version of championship, by beating Montgomery in 15 rounds, but on March 3, 1944, Montgomery regained the title by outpointing Jack in 15 rounds.

On November 26 Montgomery and Wesley Mouzon fought in the Convention Hall in Philadelphia for the New York supported title and Mouzon, who previously had knocked out Bob in an overweight match, was kayoed in the eighth round.

In the meantime, the N.B.A. sanctioned a title bout in Hollywood between Angott and Slugger White and Angott became the N.B.A. world champion by winning in 15 rounds.

On March 8, 1944 Juan Zurita defeated Angott in 15 rounds in Hollywood and became the N.B.A. title holder.

On April 18, 1945, in Mexico City, Ike Williams, Trenton, N. J., knocked out Juan Zurita, Mexico, in 2 rounds.

On September 4 Williams successfully defended his portion of the title, the N.B.A. crown, by scoring a K.O. over Ronnie James British Empire lightweight king, in Cardiff in the ninth round, thus strengthening his claim on the international title.

On August 4, 1947 Ike Williams knocked out Bob Montgomery in six rounds in Philadelphia to gain the international title.

May 25, 1951—James Carter stopped Ike Williams, 14 rounds, to win the title, New York, N. Y.

May 14, 1952—Lauro Salas won a fifteen round decision over James Carter to gain the title, Los Angeles, Calif.

October 15, 1952—James Carter rewon the title by decisioning Lauro Salas over fifteen rounds, Chicago, Ill.

March 5, 1954—Paddy DeMarco defeated James Carter, 15 rounds, to win the title, at New York.

November 17, 1954—James Carter defeated Paddy DeMarco, stopping him in the fifteenth round, at San Francisco, Calif., to rewin the title.

June 29, 1955—Wallace (Bud) Smith won the title by outpointing Jimmy Carter over 15 rounds, at Boston, Mass.

August 4, 1956—Joe Brown won title by outpointing Wallace (Bud) Smith, 15 rounds, at New Orleans, La.

April 21, 1962—Carlos Ortiz won the title by winning a unanimous fifteen round decision over Joe Brown in the Convention Hall, Las Vegas, Nevada.

April 10, 1965—Ismael Laguna won the lightweight title by gaining the majority decision over Carlos Ortiz in Panama City, Panama.

Nov. 13, 1965—San Juan, Puerto Rico—Carlos Ortiz, New York, regained the lightweight championship, defeating Ismael Laguna, Panama, on points in 15 rounds. The bout took place in San Juan.

June 20, 1966—Carlos Ortiz, New York, stopped Johnny Bizzarro, Erie, Pa., in the Civic Arena of Pittsburgh in 2.29 of the 12th round. Ortiz 133¾; Bizarro, 135.

Nov. 28, 1966—Carlos Ortiz knocked out Flash Elorde in 2.01 of the fourteenth round in Madison Square Garden. Referee Jimmy Devlin counted him out.

July 1—Carlos Ortiz, New York, 135, retained the lightweight title by knocking out Sugar Ramos, Mexico, 132¾, in San Juan, Puerto, Rico, in 1.18 of the fourth round. Referee—Zack Clayton.

Aug. 16—Carlos Ortiz, New York, 135, retained his lightweight crown, defeating Ismael Laguna, Panama City, Panama, 135, by a unanimous decision in Madison Square Garden of New York. Referee—Arthur Mercante.

HISTORY OF THE FEATHERWEIGHT CLASS

John Keating claimed the Featherweight Championship of America in the early 1860's, but he declined to meet Nobby Clark of England in a fight for world honors. Jimmy Elliott, later American Heavyweight Champion, was substituted, but lost to Clark.

May 28, 1860, Nobby Clark beat Jimmy Elliott, 34 rounds, 1 hour and 2 minutes at Palisades, New Jersey. Nobby Clark was never beaten in America, and he returned to England and retired from the game.

Dick Hollywood and John Keating then claimed the title, but Hollywood gave Keating several terriffic beatings in championship fights in the early 1860's. Hollywood then retired, and the title was claimed by Tommy Kelly (the original Tommy Kelly, not the one who boxed George Dixon in 1888).

Oct. 7, 1868, George Seddons beat Tommy Kelly, 96 rounds, lasting 1 hour and 39 minutes, at Portmouth, N. H., for the championship.

George Seddons outgrew the class, and eventually boxed Arthur Chambers for the lightweight championship in which he was beaten, and retired. In the early 1870's the championship was claimed by Tommy Kelly, and later by John Keating and Long Tom Ryan.

In the early 1880's the Featherweight Championship was claimed by Jack Keenan, until 1885, when he was beaten by Young Mitchell (John Herget). Mitchell outgrew the class, and Harry Gilmore of Canada, claimed the title in 1887, but he, too, outgrew the class after a time. Then came the era in which Ike Weir, Dal Hawkins, Cal McCarthy, and George Dixon contended for the title.

Two ounce gloves were partly beginning to supersede bare knuckles, and the Queensberry rules were coming into vogue during the late Eighties, when Dal Hawkins and Freddy Bogan fought 75 rounds for the featherweight title at San Francisco in 1889. The fight, held indoors, was halted by darkness, and resumed the day following, with Brogan scoring a knockout in the fifteenth round.

Brogan returned to Australia and Hawkins claimed the title, but both had by then outgrown the class which then had a limit of 118 pounds.

March 31, 1889—Ike Weir and Frank Murphy fought to a draw, at Kouts, Ind., 80 rounds. (Designated as world title bout.)

On July 30, Billy Murphy and Frank Murphy fought a draw of 27 rounds and then Frank returned to England, refusing to fight Weir again for the right to meet Billy Murphy. Hence the Police Gazette arranged for a championship match between Australian Billy and Weir which the latter lost.

January 13, 1890—Billy Murphy, New Zealand, knocked out Ike Weir, Ireland, at San Francisco, in 14 rounds.

The Americans contention was that neither Weir nor Murphy had a right to a world title claim but only to the British Empire title.

In America, George Dixon, of Boston, and Cal McCarthy, of Troy, N. Y., each of whom had graduated from the bantamweight class which at the time was recognized at 110 pounds, were the leading contenders. When Dixon stopped McCarthy at Troy in 22 rounds the ringside weight was 115 pounds and he gained recognition as the American titleholder.

April 25, 1891—Ike Weir and Johnny

Griffin fought at Nantucket, Mass. The bout was stopped by police in round 4.

(Griffin had claimed title during Billy Murphy's absence in Australia.)

Dixon on July 28, 1891, knocked out Abe Willis, featherweight champion of England, in five rounds, and thus became the world champion of the class.

Sept. 6, 1892—George Dixon knocked out Jack Skelly at New Orleans, in 8 rounds, for the world featherweight championship.

Tom O'Rourke, Dixon's manager, then gradually raised the weight limit and stipulated 120 pounds for a title match between Dixon and Solly Smith at San Francisco, October 4, 1897, Smith getting the referee's decision at the end of twenty rounds.

Smith then made a match with Dave Sullivan which was fought at Coney Island, N. Y., September 26, 1898, Smith breaking his arm and being compelled to quit in the fifth round.

Dixon challenged Sullivan and they met in the Lenox A. C., New York, November 11, 1898, and Dixon regained his title by stopping Sullivan in the tenth round, Sullivan's seconds entering the ring to prevent a knockout.

Dixon retained the title until January 9, 1900, when he was knocked out by Terry McGovern at the Broadway A. C., New York, in the eighth round. The weight was 118 pounds.

Nov. 28, 1901—Young Corbett knocked out Terry McGovern at Hartford, Conn., in 2 rounds.

(The weight was 126 pounds, nevertheless the bout was billed as being for the featherweight championship. Corbett could never make the feather limit, and did not attempt to do so. When he and McGovern both competed in the lightweight class, Abe Attell claimed the featherweight championship.

Attell gained the vacant title in matches with George Dixon, having drawn with him, 20 rounds, on Oct. 20, 1901, at Cripple Creek, and decisioning him, 15 rounds, Oct. 28, 1901, at St. Louis.

April 30, 1908—Abe Attell knocked out Brooklyn Tommy Sullivan at San Francisco, in 4 rounds in a non-title bout.

February 22, 1912—Johnny Kilbane outpointed Abe Attell at Vernon, Cal., in 20 rounds.

June 2, 1923—Eugene Criqui knocked out Johnny Kilbane at Polo Grounds,, New York City, 6 rounds.

July 26, 1923—Johnny Dundee outpointed Eugene Criqui at Polo Grounds, New York City, in 15 rounds.

(In 1925, when Dundee outgrew featherweight class, an elimination tourney to determine his successor was won by Louis (Kid) Kaplan.)

Jan. 2, 1925—Louis (Kid) Kaplan knocked out Danny Kramer, in Madison Square Garden, New York City, in 9 rounds.

(By 1927 Kaplan outgrew the class. An elimination tourney made Benny Bass leading contender.)

Sept. 12, 1927—Benny Bass outpointed Red Chapman at Philadelphia, Pa., in 10 rounds, Chapman being the N. B. A. champion.

Feb. 10, 1928—Tony Canzoneri outpointed Benny Bass in Madison Square Garden, New York City, in 15 rounds, to clinch world title.

Sept. 28, 1928—Andre Routis outpointed Tony Canzoneri at N. Y. C., in 15 rounds.

Sept. 23, 1929—Battling Battalino outpointed Andre Routis at Hartford, Conn., in 15 rounds.

(By 1932 Battalino outgrew the class. An N.B.A. elimination tournament was won by Tommy Paul of Buffalo.)

May 26, 1932—Tommy Paul outpointed Johnny Pena at Detroit, Mich., in 15 rounds. (For N.B.A. title.)

Oct. 13, 1932—Kid Chocolate knocked out Lew Feldman in New York, N. Y., in 12 rounds. This bout was recognized by the New York Commission as for the featherweight championship because Paul had previously lost to Feldman. The N.B.A. had not sanctioned the Feldman-Paul fight as for the crown. Chocolate later relinquished his claim to the title.

Jan. 13, 1933—Freddie Miller outpointed Tommy Paul at Chicago, Ill., in 10 rounds in an N.B.A. championship fight which New York refused to recognize.

Miller proceeded to clean up the cream of the world's contenders. He traveled all over Europe and beat all rivals, losing only two fights out of 34 and engaged in two draws. He lost only to one outstanding champion in Europe, Maurice Holtzer of France, in an overweight bout.

May 11, 1936—Miller lost to Petey Sarron, Washington, D. C., in 15 rounds.

October 29, 1937—Henry Armstrong knocked out Sarron, Madison Square Garden, in 6 rounds, to win world title.

1938—Henry Armstrong retired as featherweight champion.

The New York State Commission, recognizing Mike Belloise of New York and Joey Archibald of Pawtucket, R. I., as the outstanding contenders, arranged a match for the St. Nicholas A. C. of New York and Archibald won the fight and recognition.

Oct. 17, 1938—Joey Archibald won decision from Mike Belloise, 15 rounds.

May 20, 1940—Joey Archibald lost to Harry Jeffra, 15 rounds, Baltimore, Md.

May 12, 1941—Joey Archibald beat Harry Jeffra, 15 rounds, Washington, D. C.

Sept. 11, 1941—Chalky Wright knocked out Joey Archibald, Washington, D. C., 11 rounds.

Pete Scalzo, on Dec. 5, 1938, knocked out Archibald in 2 rounds in an overweight match, and thereafter, tried desperately to get Archibald in a title bout but was unsuccessful. When he refused to meet Scalzo, the N.B.A. declared Scalzo the champion and vacated Archibald's title on May 1, 1940, and when Archibald fought Jeffra in Baltimore, only New York and Maryland recognized it as for the crown. But there could be no doubt that Archibald was champion and Jeffra, when he won, became successor to the crown.

As a result of this dispute the N.B.A. had Scalzo as its champion and when Scalzo was knocked out by Richard Lemos at Los Angeles, in 5 rounds, July 1, 1941, Lemos received N.B.A. recognition. On Nov. 18. Lemos lost the N.B.A. title to Jackie Wilson Wright in 1941 was the world champion.

Nov. 20, 1942—Willie Pep defeated Chalky Wright, Madison Square Garden, 15 rounds, decision. On January 18, 1943, Wilson lost the N.B.A. crown to Jackie Callura of Canada. The N.B.A. crown passed from Callura to Phil Terranova, by a knockout in 8 rounds on August 16, 1943, and Terranova lost it to Sal Bartolo on March 10, 1944 in 15 rounds in Boston.

Willie Pep was recognized as the international champion. Pep joined the Navy on June 16, 1943 and was honorably discharged on February 15, 1944. He defended his title against Chalky Wright in the Garden on September 29, 1944 and won in 15 rounds. He then joined the Army. Thereafter Pep successfully defended the crown against Sal Bartola (twice), Chalky Wright and Phil Terranova.

Oct. 29, 1948—Sandy Saddler scored a four round knockout over Willie Pep at Madison Square Garden, New York, to win the world title.

Feb. 11, 1949—Willie Pep regained the title by winning a 15 round decision over Sandy Saddler at Madison Square Garden, New York.

September 8, 1950—Sandy Saddler rewon the title by halting Willie Pep at the Yankee Stadium, New York, N. Y., Pep being unable to answer the bell for the eighth round due to injury.

Saddler was inducted into the Army in 1952 and the N.B.A. recognized Bassett as "Interim Champion."

Following an auto accident in which he was injured in 1956, Saddler relinquished the title in 1957.

After an elimination tournament, with Hogan (Kid) Bassey and Cherif Hamia as finalists, Bassey won the vacant title by stopping Hamia, 10 rounds, on June 24, 1957, at Paris, France.

March 18, 1959—Davey Moore won the title by knocking out Hogan (Kid) Bassey at the end of the 13th round, at Los Angeles, Calif.

March 21, 1963—Sugar Ramos won the title by stopping Davey Moore in the eleventh round at Los Angeles, Calif.

September 26, 1964—Vicente Saldivar won the title by stopping Sugar Ramos in the twelfth round at Mexico City, Mexico.

Feb. 12, 1966—Vicente Saldivar, Mexico City, knocked out Floyd Robertson, Ghana, in 2.29 of the second round in Mexico City. Saldivar, 125¾; Robertson, 124¼.

Aug. 7, 1966—Vincente Saldivar, Mexico City, defeated Mitsunori Seki, Japan, in Mexico City in 15 rounds by a decision. Saldivar, 124½; Seki, 124.

Jan. 29, 1967—Vicente Saldivar, Mexico City, 125, retained his crown by knocking out Mitsunori Seki, Japan, 126, in Mexico City, in the seventh round. Referee—Ramon Beruman.

June 15, 1967—Vicente Saldivar, Mexico City, 126, retained his title, defeating Howard Winstone, Wales, 125¼ by a decision in 15 rounds, in Cardiff, Wales. Referee—Wally Thom.

Oct. 14, 1967—Vicente Saldivar, Mexico City, 125, retained his crown, stopping Howard Winstone, Wales, 125¼, in twelve rounds in the Aztec Arena of Mexico City. Winstone's second tossed in the towel.

Saldovar announced his retirement following his victory.

HISTORY OF THE BANTAMWEIGHT CLASS

No authentic, continuous records of the bantamweight division during London Prize Ring days were ever kept, but it is known that Charley Lynch was American champion in 1856 when he went to England, where he won and lost several battles. He claimed the world's bantam title when he defeated Simon Finighty in 43 rounds. Lynch returned home and retired soon afterwards. He was born in New York, weighed 112 pounds and was five feet, four inches in height. The title then lapsed, until claimed in 1887 by Tommy Kelly, the "Harlem Spider." Championship bouts were staged as follows:

During the period from 1870 to 1890 there was much confusion with a number of claims made to the American and World titles. Those whose claims received the most credit were George Siddons in 1870, Tommy Kelly of Boston in 1870, Dick Hollywood in 1871 Tommy (Spider) Kelly of New York in 1887, Hughey Boyle in 1888, Chappie Moran of England in 1889, Cal McCarthy in 1889, Spider Kelly again in 1889, Tim Murphy in 1890, Fred Brogan of Australia in 1890 and then George Dixon in 1890.

May 10, 1888. Tommy Kelly drew with

George Dixon at Boston, in 9 rounds. (The weight was 105 pounds, and Dixon's manager, Tom O'Rourke, claimed the bantam crown for the colored lad at that mark, which was afterwards advanced to 112 then to 115 pounds, and finally to the present scaling of 118 pounds.)

June 27, 1890. George Dixon stopped Nunc Wallace at London, England, in 18 rounds. (This was for the world's bantam championship, Wallace scaling 113 against Dixon's 112 pounds.)

Oct. 23, 1890. George Dixon outpointed Johnny Murphy at Providence, R. I., in 40 rounds.

March 31, 1891. George Dixon stopped Cal McCarthy at Troy, N. Y., in 22 rounds.

July 28, 1891. George Dixon knocked out Abe Willis at San Francisco, in 5 rounds. (In the following year Dixon outgrew the bantam grade and entered the featherweight division.)

Sept. 15, 1894. Jimmy Barry knocked out Casper Leon at Lamont, Ill., in 28 rounds. (With this victory, Jimmy Barry claimed the bantam championship, vacant since Dixon relinquished the title in 1892.)

Dec. 6, 1897. Jimmy Barry knocked out Walter Croot at London, England, in 20 rounds. (This bout gave Barry the world's title. Croot died after the knockout, but Barry was exonerated by a coroner's jury.)

Sept. 12, 1899. Terry McGovern knocked out Pedlar Palmer at Tuckahoe, N. Y., in 1 round. (This victory over England's champion gave McGovern the world's title, Jimmy Barry having retired undefeated. In 1900 McGovern vacated the bantam title and joined the featherweight ranks.

March 18, 1901 Harry Harris outpointed Pedlar Palmer at London, England, in 15 rounds. (This was an international match, with the world's bantam title at stake, McGovern having entered the featherweight division. Harris also became a featherweight in the year following.)

Jan. 23, 1902. Harry Forbes knocked out Danny Dougherty at St. Louis, in 4 rounds. (Forbes had beaten most of the crack bantams, and his claim to the American title was universally recognized. But in 1903, he beat Andy Tokell in 10 rounds in Detroit, thus winning the world crown, Tokell being the British champion.

Aug. 13, 1903. Frankie Neil knocked out Harry Forbes at San Francisco, Cal., 2 rounds.

Oct. 17, 1904. Joe Bowker outpointed Frankie Neil at London, England, in 20 rounds. (Bowker, British champion, won the world's title, but outgrew the bantam class the same year. Both Digger Stanley of England and Jimmy Walsh of Boston, claimed the title. One was recognized in the U. S. the other in England.)

Oct. 20, 1905. Jimmy Walsh outpointed Digger Stanley at Chelsea, Mass., in 15 rounds. (Walsh claimed the bantamweight title after beating Stanley, England's champion. By 1907 Walsh had outgrown the class.)

In 1908 Kid Murphy claimed the U. S. championship. It was not until 1910, when Johnny Coulon beat Jim Kendrick, British champion in 10 rounds and stopped him in 19 rounds, March 6, 1910, that the international title was at stake and Coulon was accepted as the title holder since he had whipped Kid Murphy three times previously in U. S. title bouts.

June 9, 1914, Kid Williams knocked out Johnny Coulon at Vernon, Cal., in 3 rounds.

Sept. 10, 1915. Johnny Ertle won from Kid Williams on a foul at St. Paul, Minn., in 5 rounds. (Ertle claimed title, but as decision was a disputed one, his claim was not generally recognized.)

Jan. 9, 1917. Pete Herman outpointed Kid Williams at New Orleans, in 20 rounds. (Herman was recognized by entire press as bantamweight titleholder, and Ertle's claim disallowed.)

Dec. 22, 1920. Joe Lynch outpointed Pete Herman, in Madison Square Garden, in 15 rounds.

July 25, 1921. Pete Herman outpointed Joe Lynch at Ebbets Field, Brooklyn, N. Y., in 15 rounds.

Sept. 23, 1921. Johnny Buff outpointed Pete Herman in Madison Square Garden, in 15 rounds.

July 10, 1922. Joe Lynch knocked out Johnny Buff in New York Velodrome, New York City, in 14 rounds.

March 21, 1924. Abe Goldstein outpointed Joe Lynch in Madison Square Garden, in 15 rounds.

Dec. 19, 1924. Eddie (Cannonball) Martin outpointed Abe Goldstein in Madison Square Garden, in 15 rounds.

March 20, 1925. Charlie (Phil) Rosenberg outpointed Eddie (Cannonball) Martin in Madison Square Garden, in 15 rounds. (Rosenberg was deprived of his title by boxing commission when he was unable to make weight for a scheduled championship bout with Bushy Graham.)

On June 24, 1927, in Chicago, Bud Taylor beat Tony Canzoneri to win N.B.A. recognition. Taylor vacated the N.B.A. title on August 21, 1928.

On May 23, 1928 Bushy Graham outpointed Corp. Izzy Schwartz in fifteen rounds for the N. Y. recognition as world champion. Graham outgrew the class without ever defending the title, and with Taylor having given up his claim, the Brown-Gregario fight was for worldwide recognition.

June 18, 1929. Al Brown outpointed Vidal Gregario at New York City, in 15 rounds. (This was the outcome of an elimination tourney ordered by the New York Boxing Commission, to determine a successor to Rosenberg, and Al Brown thereby became champion.)

June 1, 1935. Baltazar Sangchili outpointed Al Brown at Valencia, Spain in 15 rounds.

June 29, 1936. Tony Marino knocked out Baltazar Sangchili at Queensboro Club, New York City, in 14 rounds.

August 31, 1936. Sixto Escobar knocked out Tony Marino at Dykeman Oval, New York City, in 13 rounds.

Sept. 23, 1937. Harry Jeffra outpointed Sixto Escobar at Polo Grounds, New York City, in 15 rounds.

February 20, 1938. Sixto Escobar outpointed Harry Jeffra at Puerto Rico in 15 rounds.

Sixto Escobar retired in 1940. Georgie Pace and Lou Salica were the outstanding contenders. Pace was the N. B. A. champion and Salica had the support of N. Y. and California. They fought and Salica won. By conquering Tommy Forte, he gained international recognition.

Aug. 7, 1942. Lou Salica was outpointed in 12 rounds by Manuel Ortiz, Hollywood, in title bout, Ortiz gaining the title.

In 1943, Ortiz successfully defended his title eight times.

In 1944, Ortiz successfully defended his world crown four times.

In 1945, Ortiz went into the Army and after his dishcarge, he defended his title successfully three times, all in 1946. His victims were Luis Castillo, whom he knocked out in the 13th round; Kenny Lindsay, whom he stopped in five and he kayoed Jackie Jurich in 11 rounds.

On January 6, 1947, Ortiz lost his title to Harold Dade in a decision route in 15 rounds in San Francisco.

Ortiz regained the title on March 11, 1947 by winning a 15 round decision from Dade at Los Angeles.

May 31, 1950—Vic Toweel won the title by defeating Manuel Ortiz over fifteen rounds at Johannesburg, So. Africa.

Nov. 15, 1952—Jimmy Carruthers won the title by knocking out Vic Toweel in one round at Johannesburg, So. Africa.

Jimmy Carruthers retired as undefeated champion on May 16, 1954, shortly after successfully defending his crown against Chamrern Songkitrat at Bangkok, Thailand.

Sept. 19, 1954—Robert Cohen defeated Chamrern Songkitrat, 15 rounds, for the vacant bantamweight championship, at Bangkok, Thailand.

June 29, 1956—Mario D'Agata won title by halting Robert Cohen in sixth round at Rome, Italy.

April 1, 1957—Alphonse Halimi won the title by decisioning Mario D'Agata, 15 rounds, at Paris, France.

July 8, 1959—Joe Becerra won the title by knocking out Alphonse Halimi in 3 rounds at Los Angeles, Calif.

Becerra announced his retirement on August 30, 1960 after being stopped in the eighth round of a non-title bout by Elroy Sanchez in Juarez.

The National Boxing Association and the European Boxing Union arranged eliminations to decide Becerra's successor. On October 15, 1960, Alphonse Halimi of France gained the decision, in London, over Freddie Gilroy of Ireland, to win the European title and in Los Angeles on November 18, 1960, Eder Jofre of Brazil knocked out Eloy Sanchez of Mexico in the sixth round to win the American title.

Though the winners were to clash for the world championship, Halimi refused to accept Eder and because of his refusal to fight the Brazilian, a match was arranged with Piero Rollo, champion of Italy, sanctioned by the Italian Federation, as a title bout. Rollo was stopped in the tenth round at Rio de Janeiro, March 25, 1961, and Jofre was acknowledged world title holder by the N.B.A., New York and the South American Federation and Ring Magazine.

On May 30, 1961 Halimi was outpointed by Johnny Caldwell of Ireland who was given recognition by the European Boxing Union.

January 18, 1962 — Eder Jofre gained international recognition by knocking out Johnny Caldwell in the tenth round at Sao Paulo, Brazil.

May 17, 1965—Fighting Harada defeated Eder Jofre by a decision in 15 rounds in Tokyo, to win the bantam title.

June 1, 1966—Fighting Harada, Japan, defeated Eder Jofre, Sao Paolo, Brazil, in Tokyo, 15 rounds, by a unanimous decision. Harada, 118; Jofre, 120.

Jan. 3, 1967—Fighting Harada, Japan, 117¾, retained the bantamweight title by gaining the unanimous decision over Joe Medel, Mexico City, 117¼, in 15 rounds in Nagoya, Japan. Referee—Maso Kato.

July 3—Fighting Harada, Japan, 118. decisioned Bernardo Caraballo, Colombia, 118, in Tokyo by a unanimous decision in 15 rounds. Referee Ko Toyama.

HISTORY OF THE FLYWEIGHT CLASS

The flyweight class was created in England during 1910, when it was given official recognition, with the scaling mark set at 108 pounds. Prior to this the smallest of the small battlers had to do the best they could against the 118 pounders of the bantam division. America followed suit the same year by recognizing the flyweight grade. The first championship fight at the weight brought together Jimmy Wilde of England, and Zulu Kid, of the U. S. A. Battles staged were as follows:

Dec. 18, 1916—Jimmy Wilde knocked out Zulu Kid, at London, England, in 11 rounds.

Feb. 11, 1921—Johnny Buff outpointed Frankie Mason at New Orleans, in 15 rounds. (This was for American flyweight title.)

Sept. 14, 1922—Pancho Villa knocked out Johnny Buff, at Ebbets Field, Brooklyn, in 11 rounds.

March 1, 1923—Frankie Genaro outpointed Pancho Villa at Madison Square Garden, New York City, in 15 rounds.

June 18, 1923—Pancho Villa knocked out Jimmy Wilde at Polo Grounds, New York City, in 7 rounds.

(Villa was recognized as world's flyweight champion, although he had lost a decision to Frankie Genaro. Villa died in July, 1925, and Genaro claimed the title.)

August 22, 1925—Fidel La Barba outpointed Frankie Genaro at Los Angeles, Cal., in 10 rounds.

(La Barba was recognized as world's flyweight champion, but temporarily retired from the ring in 1927.)

Dec. 16, 1927—Corporal Izzy Schwartz outpointed Newsboy Brown at New York City, in 15 rounds.

(Schwartz was recognized as flyweight champion by the New York Boxing Commission, but conditions in the class became completely confused, and did not become stabilized until the commission staged an elimination tourney in the beginning of November, 1929.)

Feb. 6, 1928—Genaro gained N. B. A. recognition by outpointing Frenchy Belanger, 10 rounds, at Toronto, Canada.

Mar. 2, 1929—Emile (Spider) Pladner kayoed Genaro in one round at Paris, France, in a bout advertised as for the world title.

Mar. 20, 1929—With Pladner having defeated Izzy Schwartz, recognized by the New York Commission; Genaro, recognized by the N. B. A.; and Johnny Hill, the European champion, the International Boxing Union officially recognized him as the world champion.

Apr. 18, 1929—Frankie Genaro won from Pladner on a foul, 5 rounds, in Paris, France, in a bout advertised as for the world title.

March 21, 1930—Midget Wolgast outpointed Black Bill at New York City, in 15 rounds.

(This was in the finals of the elimination tourney ordered by the New York Boxing Commission, which recognized Wolgast as champion of the flyweights.)

Dec. 26, 1930—Frankie Genaro and Midget Wolgast fought a draw at New York City, in 15 rounds.

(Genaro was the National Boxing Association champion in the flyweight class. Both claimed the title.)

Oct. 26, 1931—Young Perez knocked out Frankie Genaro at Paris, France, in 2 rounds.

(The bout was staged at the title limit, and Perez was recognized by the I. B. U. of Europe as world title holder.)

Oct. 31, 1932—Jackie Brown knocked out Young Perez at Manchester, England, in 13 rounds, and Brown was recognized throughout Europe as title holder.

Sept. 16, 1935—Filipino Small Montana outpointed Midget Wolgast at Oakland, Cal., in 10 rounds.

(Bout advertised as being for world's flyweight championship, and Montana claimed the title. This, however, was erroneous, as only the American title was at stake.)

Sept. 8, 1935—Benny Lynch knocked out Jackie Brown at Manchester, England, in 2 rounds and Lynch was generally accepted as world title holder.

Jan. 19, 1937—Benny Lynch outpointed Filipino Small Montana at London, England, in 15 rounds to gain international recognition.

June 29, 1938—Lynch retired from the class, after his fight with Jackie Jurich, in Paisley, Scotland, because he was far overweight and was ruled out by the British Board of Boxing Control.

September 22, 1938—Jackie Jurich went to England to fight Peter Kane for what the British recognized as a world title bout, though Jurich was not the U. S. champion at the time. He was defeated by Kane, in 15 rounds.

In America, the dispute between Jurich and Montana as to the U. S. championship, was decided on March 3, 1939, when Montana was knocked out in the 7th round at Hollywood. Then on October 4, Jurich again beat Montana, this time in 10 rounds at Oakland, and Jurich became the undisputed U. S. title holder of the flyweight division.

On September 22, 1939, when Jurich drew with Little Dado who had beaten Montana at the flyweight limit on November 30, 1938. Jurich claimed the title as Dado no longer could make the weight.

Dado following his victory over Montana, was matched to fight Enrico Urbinati of Italy for the vacant world title, but the outbreak of World War II cancelled out this match and the N.B.A. gave him it's backing as champion although Montana still claimed the title.

Kane's record was so far superior to that of Jurich or Montana, that he was generally recognized as world champion, especially because only three months before Lynch's retirement, he had fought Lynch a draw in 12 rounds, at the weight.

When the World War started, Kane was forced into temporary retirement after he had given up the flyweight title to enter the bantam class. Thus in 1941 and 1942 the title of world flyweight champion was vacant.

On June 19, 1943 Jackie Paterson knocked out Peter Kane in one round in Scotland to gain international recognition as world champion.

In 1946 Paterson successfully defended his title when he defeated Joe Curran in 15 rounds on July 10.

On Oct. 20, 1947, Rinty Monaghan defeated Dado Marino in London in 15 rounds to win N.B.A. recognition as title holder after Paterson had failed to go through with contest he had arranged with Marino for the title. Paterson however, was still recognized as world champion by the British Board.

On March 23, 1948, Monaghan stopped Paterson at Belfast in 7 rounds to win the crown.

With Rinty Monaghan retired, on April 25, 1950 Terry Allen won the vacant crown by defeating Honore Pratesi over 15 rounds at Harringay Arena, London, England.

August 1, 1950—Dado Marino won the title by outpointing Terry Allen over 15 rounds at Honolulu, Hawaii.

May 19, 1952—Yoshio Shirai won a fifteen round decision over Dado Marino to gain the title, Korakuen Stadium, Tokyo, Japan.

Nov. 26, 1954—Pascual Perez defeated Yoshio Shirai, Korakuen Stadium, Tokyo, Japan, 15 rounds. Major John Sullivan, referee.

April 16, 1960—Pone Kingpetch won the title by a split fifteen round decision over Pascual Perez at Bangkok, Thailand.

Oct. 10, 1962—Fighting Harada won the title by knocking out Pone Kingpetch in 2:59 of the eleventh round at Tokyo, Japan.

January 12, 1963—Pone Kingpetch became the first to regain the flyweight title when he decisioned Fighting Harada over fifteen rounds at Bangkok, Thailand.

September 18, 1963—Hiroyuki Ebihara won the title when he knocked out Pone Kingpetch in 2:07 of the first round at Tokyo, Japan.

January 23, 1964—Pone Kingpetch regained the title when he decisioned Hiroyuki Ebihara over fifteen rounds at Bangkok, Thailand.

April 23, 1965—Salvatore Burruni won by a unanimous decision over Pone Kingpetch in a bout of 15 rounds in Rome, winning the flyweight title.

June 14, 1966—Walter McGowan, Scotland, defeated Salvatore Burruni, Italy, in Tokyo in 15 rounds by a unanimous decision. McGowan, 111¾; Burruni, 110.

Dec. 30, 1966—Walter McGowan, Scotland, defended his flyweight title against Chartchai Chionoi of Thailand in Bangkok and McGowan, weighing 110 against Chionoi's 111, was stopped on cuts in the ninth round, Chionoi winning the title.

July 26—Chartchai Chionoi, Thailand, 111, knocked out Puntip Keosuriya, (Mankit), Thailand, 111, in 2.23 of the third round in the Kittikorn Stadium, retaining the title. Referee—Cheur Chaksuraks.

Sept. 19—Chartchai Chionoi, Thailand, 110¼, retained the crown, halting Walter McGowan, Scotland, 111¼, in the Wembley Stadium of London in 1.04 of the seventh round. Referee Ike Powell stopped the bout due to severe cuts over both of Walter's eyes.

HISTORY OF JUNIOR TITLES

ON APRIL 29, 1946, in Boston, Tippy Larkin, of Garfield, N. J., defeated Willie Joyce, of Gary, Indiana, in a twelve round bout which the Massachusetts State Athletic Commission recognized as for the Junior Welterweight Championship of the World and for which the winner, Larkin was presented with a belt.

Although junior divisions are not generally recognized, a history of this synthetic division is in order because of the many queries received concerning this class and the probability that it may be revised.

When the first New York State Athletic Commission under the Walker Law was appointed in 1920, it inherited a set of rules adopted by the state legislature which provided for junior classes in boxing. These were a junior flyweight class with a limit of 109 pounds, junior bantam division with a limit of 115 pounds, junior featherweight, 122 pounds, junior lightweight, 130 pounds, and a junior welter class with a limit of 140 pounds.

No records exist of any junior titleholders except those of junior lightweight and junior welterweight. In 1930, ten years after taking office, the New York Boxing Board abolished these weight divisions and a few years later all other states followed. Listed below are the champions as they then were recognized up to the discontinuation of junior classes.

Junior Welterweight Championship Battles

1922—Pinkey Mitchell was acclaimed champion of the newly created 140 pound class by popular vote.

1926, Sept. 21—Mushy Callahan outpointed Pinkey Mitchell, 10 rounds, Vernon, Cal.

1930, Feb. 18—Jack Kid Berg won from Mushy Callahan, by knockout, 10 rounds, London, England.

1931, Apr. 24—Tony Canzoneri stopped Jack Kid Berg 3 rounds, Chicago, Ill.

1931, July 18—Johnny Jadick outpointed Tony Canzoneri, 10 rounds, Philadelphia, Pa.

1933, Feb. 20—Battling Shaw won decision over Johnny Jadick, 10 rounds, New Orleans, La.

1933, May 21—Tony Canzoneri defeated Battling Shaw, 10 rounds, New Orleans, La.

1933, June 23—Barney Ross won from Tony Canzoneri, 10 rounds, Chicago, Ill.

1946, April 29—Tippy Larkin defeated Willie Joyce(12 rounds, Boston, Mass.

1959, June 12—Carlos Ortiz stopped Kenny Lane in two rounds, New York City, N. Y., for the revived crown

1960, Sept. 1—Duilio Loi outpointed Carlos Ortiz, 15 rounds in Milan, Italy.

1962, Sept. 14—Eddie Perkins outpointed Duilio Loi in 15 rounds at Milan, Italy.

1962, Dec. 15—Duilio Loi regained the title outpointing Eddie Perkins, 15 rounds. Milan, Italy.

1963. June 15—Eddie Perkins outpointed Roberto Cruz over fifteen rounds at Manila, Philippines to win the title left vacant when Duilio Loi retired in January.

1965, Jan 19—Carlos Hernandez won a split decision over Eddie Perkins in Caracas, Venezuela.

1966, April 30—Sandro Lopopolo, Italy, outpointed Carlos Hernandez, Venezuela in Rome in 15 rounds by a unanimous decision. Lopopolo, 140; Hernandez, 140.

1967, April 30—Paul Fujii, Hawaii, 140, knocked out Sandro Lopopolo, Italy, 140, in the second round in Tokyo, Japan.

Junior Lightweight Championship Battles

1921, Nov. 18—Johnny Dundee and George K. O. Chaney met to determine the leadership of the newly created 130 pound class. Dundee was declared the winner on a foul, 5 rounds. New York City.

1923, May 30—Jack Bernstein won from Johnny Dundee, 15 rounds, New York City.

1923, Dec. 17—Johnny Dundee defeated Jack Bernstein, 15 rounds, New York City.

1924, June 29—Steve Kid Sullivan won from Johnny Dundee, 15 rounds, Brooklyn, N. Y.

1925, Apr. 1—Mike Ballerino won from Steve Kid Sullivan, 10 rounds, Philadelphia, Pa.

1925, Dec. 2—Tod Morgan knocked out Mike Ballerino, 10 rounds, Los Angeles, Cal.

1929, Dec. 19—Benny Bass scored knockout over Tod Morgan, 2 rounds, New York City.

1931, July 15—Kid Chocolate stopped Benny Bass, 7 rounds, Philadelphia, Pa.
1933, Dec. 25—Frankie Klick kayoed Kid Chocolate, 7 rounds, Philadelphia, Pa.
1959, July 20—Harold Gomes outpointed Paul Jorgensen, fifteen rounds. Providence, R. I., to win the revived crown.
1960, March 16—Gabriel (Flash) Elorde knocked out Harold Gomes in the seventh round to win the title at Manila, P. I.
1967, June 30—Flash Elorde, Philippines, 130, lost his crown to Yoshiaki Numata of Tokyo, 132½, by a decision, in Tokyo.
1967—Dec. 14—Hiroshi Koboyashi, 129, won the world junior lightweight title by knocking out Yoshiaki Numata, 129½, in 1.56 of the twelfth round in Tokyo.

Junior Middleweight Class

At their 1962 meeting in Tacoma, Washington the NBA renamed the WBA declared a new class at 154 pounds named the Junior Middleweight division and a match was made between Denny Moyer and Joey Giambra at Portland, Oregon on October 20, with Moyer winning a fifteen round decision and the blessing of the WBA as champion of the new class. No one other then the WBA gave recognition to this division.
1963. April 29—Ralph Dupas outpointed Denny Moyer over fifteen rounds at New Orleans, La.
September 7—Sandro Mazzinghi knocked out Ralph Dupas in nine rounds at Milan, Italy
June 18, 1965—Nino Benvenuti, Italy, knocked out Sandro Mazzinghi of Italy in the sixth round in Milan, Italy, to win the W.B.A. title.
Jan. 25, 1966—Kim Ki-Soo, Korea, defeated Nino Benvenuti, Italy in Seoul in 15 rounds by a split decision. Soo, 152½; Benvenuti, 153.
Oct. 3, 1967—Kim Ki-Soo, South Korea, 154, won a split decision over Fred Little, New Orleans, 152½, in Seoul, Korea. The referee and one judge scored it 72-69 and 72-68, respectively and the American judge gave it to Little, 75-64.

WORLD BOXING ASS'N. CHAMPIONSHIPS

March 5, 1965—Ernie Terrell, Chicago, Ill., won the World Boxing Association's heavyweight title, defeating Eddie Machen of Redding, California, in Chicago in 15 rounds by a decision. Terrell, 199; Machen, 192.

Nov. 1, 1965—Ernie Terrell, Chicago, Ill., retained his W.B.A. heavyweight title, defeating George Chuvalo, Toronto, Can., in 15 rounds by a decision. Terrell, 206; Chuvalo, 209.

June 28, 1966—Ernie Terrell, Chicago, Ill., outpointed Doug Jones, New York, in Houston, Texas, in 15 rounds by unanimous decision. Terrell, 209; Jones, 187½. Terrell retained the WBA title.

March 1, 1966—Horacio Accavallo, Argentine, defeated Katsuyoshi Takayama, Japan, in Tokyo, Japan for the vacant WBA flyweight title, by unanimous decision, 15 rounds. Accavallo, 110; Takayama, 111¾.

July 16. 1966—Horacio Accavallo, Argentina, defeated Hiroyuki Ebihari, Japan in Buenos Aires, Argentina, by unanimous decision, 15 rounds. Accavallo, 110; Ebihari, 112. Accavallo won the vacant WBA flyweight crown.

August 24, 1966—Curtis Cokes, Dallas, Texas, defeated Manuel Gonzalez, Odessa, Texas, in New Orleans winning the WBA welterweight title by a unanimous decision. Cokes, 147¾; Gonzalez, 147.

RING CLASSICS . . .

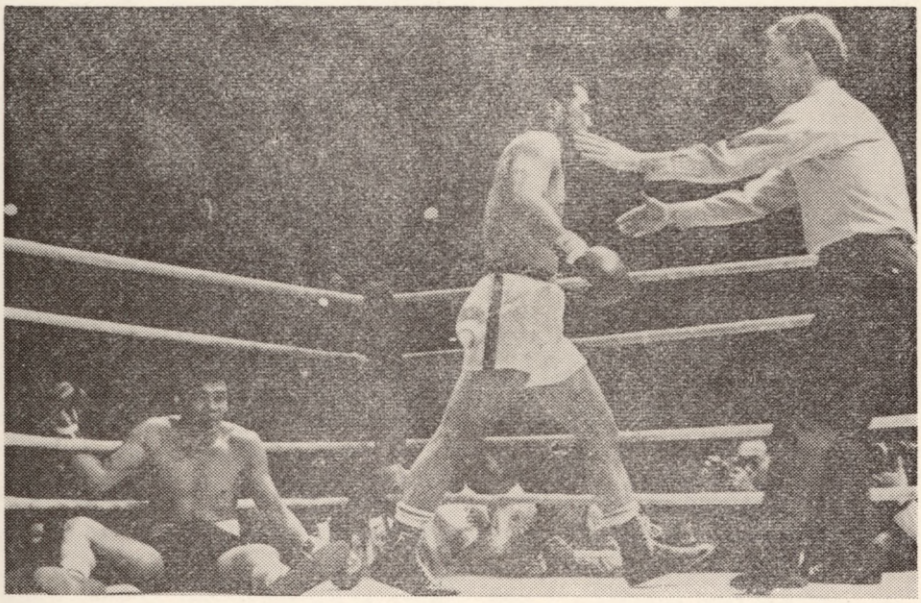

Junior welterweight champion Paul Fujii of Hawaii shows devastating punching power by his two round knockout over Carl Penalosa on February 13, 1967 in Tokyo, Japan.

Joe Frazier of Philadelphia, Pa., leading contender for heavyweight honors at end of 1967 was tabbed by The Ring Magazine as Fighter of The Year.

SECTION TWO

COMPLETE RECORDS OF ALL CHAMPIONS IN ALL DIVISIONS

DIVISION	PAGE
Heavyweight	33
Light Heavyweight	65
Middleweight	90
Welterweight	125
Lightweight	153
Featherweight	182
Bantamweight	215
Flyweight	237

HEAVYWEIGHT DIVISION

JAMES FIGG

(First Heavyweight Champion)

Born, 1695, Thane, Oxfordshire, Eng. Weight, 185 lbs. Height, 6 ft.

James Figg came to the front as a fistic professor about 1719. Prior to that date he was known as a successful swordsman and cudgel expert, but when he opened an academy devoted principally to boxing, his fame spread, and it was not long before he was universally recognized as the champion of England. His academy was called Figg's Amphitheatre, and its proprietor was ready at all times to accommodate any challenger looking for a match.

Among those he defeated about 1720 were: Timothy Buck, Tom Stokes, Bill Flanders, and others.

In 1723 Figg defeated Chris Clarkson in a fierce battle of half an hour.

Other boxing academies sprung up in London and there was considerable rivalry between them.

Figg fought Ned Sutton three times, winning all three battles. In the first one the men fought with cudgels and then with their fists.

The first of the champions died in London on December 8, 1734.

Elected to Boxing Hall of Fame 1954.

GEORGE TAYLOR

Defeated Jack Slack and other pugilists of note to win title. In turn was defeated by Tom Faulkner in an hour and 15 minutes in contest of great courage and skill. Taylor, who was blind in one eye, lost complete sight in this championship fight and died three months later. He was a hard hitter and clever boxer. Died in December, 1758.

JACK BROUGHTON

Born, 1704. Weight, 196 lbs. Height, 5 ft. 10½ in.

Jack Broughton was the third recognized heavyweight champion of the prize ring. His name has come down in fistic history as the Father of Boxing, because it was he who first drew up and put into action a set of rules governing contests between the ropes, in 1743 rules which provided the foundation for those sponsored by the Marquis of Queensberry, when the bare knuckles gave way to gloves. Broughton reigned from 1729 to 1750, having won his title by defeating Tom Pipes and Bill Gretting. He was dethroned by Jack Slack, who beat him in fourteen minutes on April 10, 1750. Broughton then retired. He died in London at the age of eighty-five, during the third week of January, 1789. He left an estate of $35,000, a goodly sized fortune for that period.

Elected to Boxing Hall of Fame 1954.

JACK SLACK

Jack Slack, fourth heavyweight champion of England. Born, Norfolk, Eng. Weight, 202 lbs. Height, 5 feet 8½ inches. In 1744 he whipped Daniel Smith, and beat him again in less than 20 minutes on November 12 of the same year. He fought and won several bouts at the London Amphitheatre during that period, but suffered a reverse, when George Taylor knocked him out in 25 minutes, on January 31, 1750.

On April 10, 1750, Slack won the heavyweight championship by defeating Jack Broughton in 14 minutes. Broughton's backer, the Duke of Cumberland, wagered and lost $250,000 on Broughton. On July 8, 1751, Slack beat a giant Frenchman, Monsieur Petit, in 25 minutes, and on March 13, 1755, he knocked out Cornelius Harris in 20 minutes. On October 20, 1759, the champion whipped Jack Moreton in 35 minutes. Slack lost the title on June 17, 1760, when he was decisively beaten by William Stevens, the "Nailer," and retired. He died in 1778.

TOM JOHNSON

(Thomas Jackling)

Born, 1750, Derby. Weight, 202 lbs. Height, 5 ft. 10 in.

Thomas Jackling, the fourteenth heavyweight champion fought his first professional contest at Walworth in June, 1873, with Jack Jarvis. He defeated Jarvis in 15 minutes, winning in such spectacular fashion that the victory earned him widespread reputation as a youngster to be reckoned with. His other battles were as follows:

1784

Mar. —Johnson beat the "Croydon Drover" in 27 mins.

June —Beat Stephen (Death) Oliver in 35 mins. Oliver was blinded in both eyes and beaten severely.

1786

Feb. —Beat Jack Towers in less than 15 mins.

June —Beat a big fellow named Bill Fry in 30 mins.

June 11—Beat Bill Love in 4 mins.

1787

Jan. 18—Beat Bill Warr in 1 hour 40 mins. at Okingham.

Dec. 19—Johnson defeated Michael Ryan, the Irish champion in 30 mins.

1789

Feb. 11—Johnson defeated Michael Ryan in 33 mins., at Rickmansworth.

Nov. 22—Johnson beat Isaac Perrins in 62 rds., 1 hr. 15 mins., at Banbury for $1,250 a side.

1791

Jan. 17—Johnson lost to Ben Brain (Big Ben) in 18 rds. and the title went with it. It was Tom's last battle.

Johnson died Jan. 21, 1797.

SAM MARTIN

(The Bath Butcher)

1786

Apr. 17—Dan Mendoza, Barnet----L 10 min.

May 3—Richard Humphries, Newmarket ----------L 105 min.

1791

Apr. 18—Bligh, Ensham, Oxfordshire ----------W 48 min.

DANIEL MENDOZA

Born, July 5, 1764, Aldgate, London. Nationality, Spanish-English-Jew. Weight, 160 lbs. Height, 5 ft. 7 in.

Daniel Mendoza was the first Jewish champion of the world and the sixteenth heavyweight champion of England. He was also the first fighter to cultivate and develop scientific boxing, and the adoption of his methods by contemporaries and later exponents of the fistic art, may be said to have revolutionized the prize ring. His first registered battle was with a big fellow known as Harry the Coalheaver, who he defeated in 40 minutes. Other contests were as follows: Defeated Thomas Wilson, John Horn, Harry Davis, John Lloyd, Tom Monk, John Hand, Bill Move, John Williams, Richard Dennis, Geo. Cannon, Al Fuller, Tom Spencer, Wm. Taylor, John Knight, John Braintree, Wm. Bryant, John Matthews, Tom Tyne, Geo Hoast, Geo. MacKenzie, John Hall, Wm. Cannon, Geo. Barry, Geo. Smith, Wm. Nelson.

1787

Apr. 17—Sam Martin, Barnet, Eng.-------W 10

—Wm. Warr ----------W 23

1788

Jan. 9—Richard Humphries, Odiham, Eng. ----------L 29 min.

1789

May 6—Richard Humphries, Stilton, Eng. ----------W 52 min.

1790

Sept. 29—Richard Humphries, Doncaster, Eng. ----------W 15 min.

1791

Laid claim to title after retirement of Benjamin Brain, the champion and was accepted as such due to his victories over Humphries, who at the time was England's best heavyweight. Bill Warr contested the claim of Mendoza and in 1792 got his chance and lost, thus tightening Mendoza's grip on the crown.

1792

May 14—Bill Warr, Croydon, Eng.--W 23 rds.

1794

Nov. 12—Bill Warr, Bexley Common W 15 min.

1795

Apr. 15—John Jackson, Hornchurch, Eng. ----------KO by 9 rd.

1806

Mar. 21—Harry Lee, Grimsted Green W 53 rds.

1820

July 4—Tom Owen, Banstead Downs----L 12

After retirement, Mendoza became London's most celebrated boxing instructor, operating a school-at-arms which was widely patronized by the nobility and sport patrons. He also toured England, Ireland and Scotland with Astley's Circus. **He died in London, aged 72,** on September 3, 1836

Elected to Boxing Hall of Fame 1954.

JOHN JACKSON

Born, September 25, 1769, London, England. Weight, 202 lbs. Height, 5 ft. 11 in.

Known as "Gentleman Jackson" because of his polished demeanour and charitable deeds, John Jackson was also an athlete of note outside of the prize ring, having won distinction as a jumper and sprinter, despite his bulk. Before turning professional he was noted as an exceptionally clever amateur boxer. His principal battles were:

1788

June 9—Jackson defeated Wm. Fewterell, who had never been beaten before, in 1 hr. 7 mins., at Smitham Bottom, Croydon.

1789

Mar. 12—Jackson gave up to George Ingleston in 20 mins. on account of breaking his leg in falling.

1795

Apr. 15—Jackson defeated Daniel Mendoza in 9 rds at Hornchurch, Essex.

Jackson retired after his Mendoza match.

Jackson died in London on October 7, 1845, and was buried in Brompton, where a handsome marble monument was erected to his memory.

Elected to Boxing Hall of Fame 1954.

RICHARD HUMPHRIES

(The Gentleman Fighter)

1784

Oct. —Bently, Einfield ----------W 40 min.

1785

—Dick Smith, Leystone, Essex ----------W 27 min.

1786

May 3—Sam Martin, Newmarket-W 105 min.

1788

Jan. 9—Dan Mendoza, Odiham----W 29 min.

1789

May 6—Dan Mendoza, Stilton------L 52 min.

1790

Sept. 29—Dan Mendoza, Doncaster--L 15 min.

TOM OWEN

Born, December 21, 1768, Portsea, England. Weight, 168 lbs.

1796

Nov. 14—William Hooper, Harrow ------W 50

1797

Feb. —William Hooper, near Harrow ----------W

Aug. 20—Jack Bartholomew, Sunbury Common ------L 30 min.

1799

Sept. 2—J. Houssa ----------L 40 min.

—Davis, Depthford ---------W 60 min.

1820

July 4—Dan Mendoza, Banstead Downs ----------W 12

Died December 13, 1843, Plumstead, near Woolwich. Owen is credited with being the inventor of the dumbbell.

TOM CRIBB

Born, July 8, 1781, Hanaham, Eng. Weight, 196 lbs. Height, 5 ft. 10 in. One of England's most celebrated champions. His defeats of Tom Molineaux were his outstanding performances. Died May 11, 1848.

1805

Jan. 7—Geo. Maddox, Wood Green----W 76
Feb. 15—Tom Blake, Blackhealth-------W 20
May 21—Ikey Pig, London ----------W 11
July 20—Geo. Nichols, Blackwater-----L 52
Oct. 8—Bill Richmond, Hailsham--W 90 min

1807

Apr. 8—Jem Belcher, Moulsey Hurst---W 41

1808

May 1—George Horton, Woburn-------W 25
Oct. 25—Bob Gregson, Moulsey Hurst--W 23

1809

Feb. 1—Jem Belcher, Epsom Downs----W 31

1810

Dec. 18—Tom Molineaux, Copthall Common ----------W 33

1811

Sept. 28—Tom Molineaux, Thistleton-----W 11
Elected to Boxing Hall of Fame 1954.

GEORGE MEGGS, THE COLLIER

Had little boxing skill. Won the championship by defeating Bill Stevens, the Nailer, in London, March 2, 1761, in 17 minutes. That was Meggs' best fight. Was a fighter of inferior ability. Lost to Millson, "The Baker," at Calne, Wilshire, 40 minutes, July 2, 1762. He lost to Tom Tyne, 1787, twice and beat Joe Ward, 1790.

HARRY SELLERS

(Claimed Title of England in 1776)

Born Aug. 10, 1753. Weight, 178 lbs. Height 5 ft. 11½ in.

Sellers was a game fighter. His first match of importance was with Peter Corcoran, October 10, 1776, at Staines, when Sellers won in 28 mins. Other fights follow:

1777

June 4—Sellers defeated Joe Hood in a hard battle of a little under the hour.
July 2—Sellers again defeated Joe Hood in 30 mins.

1778

June—Sellers beat Bill Stevens, the champion in 10 mins Stevens was too old and never had a chance against the younger man, being merely a shell of his former self.

1780

Sept. 25—Sellers was beaten by Duggan Fearns (called Jack Fearns in some books) in one minute 30 seconds. Some of the boxing historians have referred to this battle as a "frame" but nothing more is known of it.

1785

June 7—Sellers was defeated by Wm. Harvey in 20 mins.

JEM WARD

Champion from 1822-1831—Known as the "Black Diamond." Eldest of seven children Born December 26, 1800, the day known throughout the British Empire as "boxing day." Was adept in boxing and wrestling. Was a coal-whipper at sixteen. Received two championship belts. His hobby was painting. Had an inborn gift of artistic talent Was also a devotee of music. He received the first championship belt ever awarded a boxer.

1816

May 6—Geo. Robinson W. Stepney 45 min.
June 18—Bill Wall W. Limehouse Fields 2 hrs.

1817

July 27—George Webb W. Limehouse Fields 3 min.

1819

Feb. 12—Jack Murray W. Shadwell Fields 45 min.
July 4—Nick Murphy W. Barking, 35 min.

1820

Sept. 29—Mike Hayes, W. Isle of Dogs, 40 min.
Oct. 12—John Delaney, W. Bow Common 35 min.

1822

June 12—Dick Acton W. Mousley Hurst 6 rds.
Oct. 22—Bill Abbott L. Mousley Hurst 22 rds.

1823

Feb. 4—Ned Baldwin W. Wimbledon 20 rds.
July —Joe Rickens, W. Bath 8 rounds.
Nov. 11—Josh Hudson L. Mousley Hurst, 15 rounds.

1824

June 21—Phil Sampson, W. Colnbrook, 26 rds.
Dec. 28—Phil Sampson, W. Stony Stratford, 27 rounds.

1825

July 19—Tom Cannon, W. Warwick, 10 rds.

1827

Jan. 2—Peter Crawley, L. Royston, 11 rds.

1828

May 27—Jack Carter, W. Shepperton, 17 rds.

1831

July 12—Simon Byrne, W. Willeycutt, 33 rds.
Died London, April 3, 1884 at age of 84.
Elected to The Boxing Hall of Fame, 1963.

PETER CRAWLEY

(Champion of England for a Week)

Born Dec. 5, 1800, in London; weight, 185 lbs.; height, 6 ft. ½ inch.
1815—Defeated Pat Flannagan in 15 minutes.
1816—Beat Bill Hunt in 10 minutes at Long Fields, Eng.
1816—Beat Jack Bennett at Clara Market in 15 mins. Peter also defeated Tom Price and Bill Coleman in short order. Next he defeated the "Clara Market Jehu" in 19 rounds.
1818, Aug. 7—Peter beat Ben Sutcliffe, in 50 minutes at Rushley Farm.
1819, March 16—Crawley was beaten by Tom Hickman in 13 rounds at Mousley Hurst.
1823, May 6—Beat Dick Acton in 13 rounds at Blindlow Heath. Crawley had a few minor bouts, but of little importance.
1825—Crawley tried to get backing to fight Jem Ward for the title, but failed.
1826, Oct. 17—Crawley and Ward signed articles for a finish battle.
1827, Jan. 2—Defeated Jem Ward in 11 rounds at Royston and was hailed as champion of England. It was a terrific battle while it lasted—26 minutes.

Ward's friends immediately challenged Crawley for a return battle for $5,000 a side. Peter, although he had fairly won the title, declined to hold it, declaring that he intended to go into business and would retire for good. This he did. Ward claimed the title again and defended it.

Crawley died March 12, 1865.

NICK WARD

Was British Champion from 1835 to 1841. Was born on April 1, 1811. He had a successful career as a fighter. After retirement he became a publican in Liverpool, then in London. He died on February 17, 1850. Was a younger brother of Jem Ward.

JEM BELCHER

Born, April 15, 1781, Bristol, Eng. Nationality, British. Weight, 182 lbs. Height, 5 ft. 11½ in. Twentieth heavyweight champion of the London Prize Ring.

1798

Mar. 16—Jack Britton, Bristol.....W 33 min.

1799

Apr. 15—Paddington Jones, Wormwood Scrubbs .....W 33 min.
Aug. 15—Jack Bartholomew, Uxbridge..D 51

1800

May 15—Jack Bartholomew, Finchley..W 17
Dec. 22—Andrew Gamble, Wimbledon...W 5

1801

Mar. 16—Joe Berks, Camberwell.....W 14
Nov. 25—Joe Berks, Hurley.....W 16

1802

Aug. 20—Joe Berks, London.....W 14

1803

Apr. 12—Jack Firley, Linton.....W 11

1805

Dec. 6—Henry Pearce, near Doncaster..L 18

1807

Apr. 8—Tom Cribb, Mousley Hurst.....L 41

1809

Feb. 1—Tom Cribb, Epsom Downs.....L 31
Died, July 30, 1811.

BILL STEVENS

Born, 1736. Weight, 190 lbs. Height, 5 ft. 10 in.

Bill Stevens, better known to the Fancy as "The Nailer," engaged in several minor contests of which no records are available. His first officially listed battle was with Jacob Taplin, at Marylebone Basin, which he won on a clean knockout in 30 minutes. Other battles were as follows:

1760

June 17—Stevens defeated Jack Slack for the title by a knockout in 17 mins.

1761

Mar. 2—Stevens lost to George Meggs in 17 mins.

Later he was matched with John Maguire on July 4, 1769, and beat him in 20 mins. His last battle was with Harry Sellers in June, 1778, the latter winning in 10 mins.

Stevens died in London, in. 1781.

BENJAMIN BRAIN

(Big Ben, Champion of England)

Born 1753, Bristol. Weight, 230 lbs. Height 6 ft. 4 in.

Brain was a coal miner and was matched with Jack Clayton, the champion of Kingswood, for his first battle, in 1774. He won after a hard fight and followed by beating Bob Harris.

1786

Oct. 31—Brain won from John Boone, "The Fighting Grenadier" at Bloomsbury. After 30 mins. of fighting Brain's two eyes were almost closed when toughs broke into the ring. During the melee a surgeon lanced Brain's eyes and restored his vision. Inside of ten minutes Boone tossed the towel.

1788

Oct. 31—Brain defeated W. Corbally in 20 mins. at Navestock.

1789

Oct. 23—Ben defeated Jack Jacombs in 2 hrs. 5 mins. at Banbury.
—Brain forfeited $500 to Tom Johnson on account of illness.
—Brain defeated Tom Tring in 12 rds. at Dartford.

1790

Aug. 30—Brain fought draw with Wm. Hooper, the Tinman, of 3 hrs. 30 mins., 180 rounds, at Chapel Row Level, near Newbury.

1791

Jan. 17—Brain defeated Tom Johnson in 18 rds. for the title at Wrotham, in Kent, then announced his retirement due to lack of challengers. However, though the title was vacant after he abdicated, four years later he made a comeback, still claiming the title and was matched with Will Wood, February 24, 1794, but was taken ill and died on April 8, 1794, the undefeated, retired title holder.

Died April 8, 1794.

DAN DONNELLY

(Champion of Ireland)

Born, March, 1788, Dublin. Weight, 185 lbs. Height, 5 ft. 11¾ in.

Dan Donnelly's name has lived in both Celtic song and story as the first Irish champion, and the only pugilist on whom the honor of knighthood is said to have been conferred, the occurrence taking place at a banquet given by the Lord Lieutenant of Ireland to the pugilist. Donnelly's first recorded battle shows him winning from Tom Hall in 20 minutes. His greatest victory was achieved on December 13, 1815, when he defeated George Cooper, an English pugilist, in 11 furious rounds, on the Curragh of Kildare.

Soon after Donnelly went to England and made a tour with Jack Carter, drawing big crowds wherever they appeared.

1819

Mar. 18—Jack Carter, London.....D 8
July 21—Tom Oliver, Crawley Hurst, England .....W 34

Over $500,000 was wagered on the result.

Donnelly returned to Ireland and gave exhibitions with George Cooper and Bob Gregson, meeting with great success.

Donnelly and Jack Carter were matched for Nov 25, 1819, at Curragh, near Dublin, but a dispute over the splitting of the purse resulted in the contest being called off. Don led a pretty gay life for a time and was taken ill, he died Feb. 18, 1820, at the age of 32.

Elected to Boxing Hall of Fame 1960.

JOHN GULLY

(Champion Penciler and Member of Parliament)

Born, 1783, Bristol, England. Weight, 190 lbs. Height, 6 ft.

John Gully, son of a Bristol butcher, was in a debtor's prison, when Henry Pearce, twenty-first heavyweight champion, paid him a visit. Gully had some reputation as a boxer and Pearce sparred with him in his jail quarters.

Gully made such a good showing that the news went abroad, and a British sportsman named Fletcher Reid, paid Gully's debts, had him discharged from custody and pitted him against Pearce on October 8, 1805. Gully was beaten after a sixty-four round fight, lasting one hour and seventeen minutes, but the loser's reputation was greatly enhanced by the splendid fight he made.

When Pearce retired as a result of ill health, Gully was universally recognized as his successor to the title. Two years later, on October 14, 1807, Gully met Bob Gregson at Six Mile Bottom. Gully and Gregson fought a terrific battle of 36 rounds. Gully winning. They met again on May 10, 1808, at Woburn. Gully won in eight rounds.

He became wealthy and in 1832, as the result of a bet, he became a candidate for Parliament and was elected. He served two terms and then resigned. He died March, 1863, at Durham.

Elected to Boxing Hall of Fame 1959.

TOM PADDOCK

Born, 1824, Redditch, England. Weight, 175 lbs. Height, 5 ft. 9 in.

After winning several unimportant by-battles, young Tom Paddock forged to the front by decisively defeating a veteran, Elijah Parsons, on January 20, 1844. On January 27, 1846, Paddock beat Nobby Clarke in 42 rounds at Coleshill Castle, and defeated him again on April 6, 1847, at Stoney Stratford, in 35 rounds.

1850

June 5—Bendigo, Mildenham ---------LF 49
Dec. 17—William Perry, the Tipton Slasher at Woking Common ---------LF 22

1851

Sept. 23—Lost to Harry Poulson in 71 rounds at Sedgebrook.
Dec. 16—Defeated Harry Poulson in 86 rounds at Cross End, Derbyshire. Poulson was severely beaten. Police interfered and a riot resulted. Both Poulson and Paddock were arrested and given ten months in jail.

1854

Feb. 14—Paddock met Poulson for third time and beat him in 102 rounds, nearly three hours, in terrific battle, at point near East London.
July 18—Paddock beat Aaron Jones in 121 rounds at a point down the river from London. It was a hard fought battle and Jones was blind in both eyes at the finish.
Aug. —Paddock issued challenges to both Wm. Perry and Harry Broome, claimants for the championship, but received no reply. Tom claimed the title and some recognized him, on condition that he meet Perry or Broome and also Jones again.

1855

June 26—Beat Aaron Jones in 61 rounds near London, both being badly bruised up.

1856

May 19—Paddock beat Harry Broome in 51 rounds at point near London.

Paddock was taken ill and did not fight for a time, but got back in the ring in 1958.

1858

June 15—Lost to Tom Sayers in 21 rounds at Kent.

1860

Lost to Sam Hurst, the giant, in 5 rounds.

Paddock retired soon after, appearing in only a few exhibitions.

His death occured June 30, 1863, after a long illness.

TOM FAULKNER

Born, 1737, at Deptford, Eng. Weight, 175 lbs. Height, 5 ft. 9 in.

Tom Faulkner was no less famous as a cricket player than as a pugilist, and was remarkable for the fact that he was successful in both sports after he had passed the age of fifty. When George Taylor was champion, Faulkner fought him twice, losing on each occasion. But they met for a third time in 1758, and at the end of one hour and fifteen minutes Taylor tossed in the sponge.

1759

Apr. 8—Faulkner defeated Joe James in 10 minutes at Putney, Surrey.

1790

May 12—John Watson, Surrey, won in 19 rounds.

1791

Mar. 21—Faulkner defeated W. Thornhill at Studley, time, 50 minutes.

BILL DARTS

(Champion of England 1764)

Born, 1741. Weight, 187 lbs. Height, 5 ft. 10 in.

Fought Tom Jachau at Guilford, in May, 1766. The bout lasted forty minutes, Jachau being knocked out. Darts whipped Dogget, the Bargeman, in 20 mins.

1767

Oct. 13—Darts beat Swansey, the Butcher, in 15 mins. at Epping Forest.

1769

June 27—Lyons, the Waterman, defeated Darts in 45 minutes and claimed the championship at Kingston

1770

Mar. 25—Darts beat Death (Stephen) Oliver in 27 minutes.

1771

May 18—Darts lost to Peter Corcoran.

British sportsmen claimed that Capt. O'Kelly, famous turfman, bribed Darts with 100 pounds to lose the fight and Darts thereafter was ostracized by sportsmen.

HENRY PEARCE

(The Game Chicken)

Born, 1777, Bristol, Eng. Weight, 175 lbs. Height, 5 ft. 9 in.

1803

June 3—Jack Firley, London ----------W 10
Aug. 12—Joe Berks, London ----------W 15

1804

Jan. 23—Joe Berks, Wimbledon --------W 24

1805

Mar. 11—Elias Spray, Hampton ----------W 29
Apr. 27—Stephen Carte, Shepperton----W 25
Oct. 8—John Gully Hailsham ----------W 64
Dec. 6—Jim Belcher, near Doncaster---W 18

Died April 30, 1809.

TOM OLIVER

Born, June, 1789, Breadlow, Buckinghamshire, England. Weight, 184 lbs.

1813

May 15—George Cooper, London--- W 17 min.

1814

May 17—Ned Painter, London ----------W --

Tom lost to Ned Kimber in 1 hour and 40 minutes in 1815, but later defeated Ned Hopping Harry Lancaster, William Ford and N. Painter. The fight with Ford lasted 2 hours and 10 minutes.

1816

Oct. 4—Jack Carter, Carlisle, Eng.-----L 32

1818

July 10—Bill Neat, London----------KO by 28

1819

May 28—Black Kendrick, London--------W 30
July 21—Dan Donnelly, Crawley Hurst--L 34

1820

Jan. 13—Tom Shelton, London ----------W 39
July 17—Ned Painter, No. Walsham-----L 12

1821

Feb. 20—Tom Spring, London ----------L 25
June 12—Tom Hickman, Blindlow Heath-L 9
Aug. 9—Jem Turner, London-------L 25 min.
Nov. 6—Bill Abbott, Mousley Hurst-----L 33

WILLIAM PERRY

(The Tipton Slasher)

Born, March 21, 1819, Tipton, Eng. Weight, 185 lbs. Height, 6 ft. ½ in.

1836

Dec. 27—Ben Spilsbury, Oldbury.....W 7

1837

Nov. 22—Jem Scunner, Wolverhampton..W 31

1842

Dec. 10—Chas. Freeman, Sawbridgeworth Plce. Stpd 70

Dec. 20—Chas. Freeman, Cliffe Marshes..LF 37

1843

Dec. 19—Tass Parker, Dartford..Plce. Stpd. 67

1844

Feb. —Tass Parker, Horley.....W 133

1846

Aug. 4—Tass Parker, Lindrick Common W 23

1850

Dec. 17—Tom Paddock, Woking Common WF 22

1851

Sept. 29—Harry Broome, Mild'nhall..LF 33 rds.

1857

June 16—Tom Sayers, Down R. Thames..L 10

The police forced shifting places in the Freeman-Perry battles. Freeman weighed 276 pounds and stood 6 ft. 10½ inches. Perry lost last bout by going down without being hit.

Died Wolverhampton, Jan. 18, 1881.

BEN CAUNT

Born, Hucknall Torkard, Eng. Weight, 210 lbs. Height, 6 ft. 2½ in.

Ben Caunt won several minor contests around the country hamlet where he lived and worked as a game keeper. His first regular ring battle was on July 21, 1835, with William Thompson, who later became famous as "Bendigo." Caunt lost in 22 rounds. On August 17, 1835, Caunt whipped William Butler in 14 rounds, and on November 4 of the same year, beat Bill Boneford in 6 rounds.

1838

April 3—Caunt won from Bendigo on alleged foul in 75th round. Claim being made that Bendigo went down without being hit. Caunt was terribly punished. A riot followed the decision of the referee. Caunt afterwards claimed the championship.

1840

Oct. 26—Bill Brassey, Six Mile Bottom..W 101

Caunt again claimed the championship.

1841

Feb. 2—Nick Ward, London.....LF 7

May 11—Nick Ward, Long Marxden.....W 35

Caunt then made a trip to America and challenged the world, but nothing came of it.

1845

Sept. 9—Bendigo, Stoney Stratford ....LF 93

1857

Sept. 22—Nat Langham .....D 60

Ben Caunt died Sept. 10, 1861, from pneumonia.

TOM SPRING

(Thomas Winter)

Born, February 22, 1795, Townhope, Herefordshire. Weight, 186 lbs. Height, 5 ft. 11½ in.

Tom Spring was the first holder of a world's heavyweight championship title to adopt a special fighting moniker. His real name was Thomas Winter. He might best be described as the Jim Corbett of his time, for he excelled in speed, grace and scientific boxing but never earned the reputation of a hard hitter. Like Mendoza, he did much toward eliminating the crude slugging methods of the ring. His first professional engagement was with John Hollands, a giant in size, whom he defeated quickly through sheer cleverness.

1814

June 12—Jack Henley .....W 11

1817

Sept. 9—Jack Stringer, Moulsey .....W 29

1818

Apr. 1—Ned Painter, Mickleham Downs W 31
1 hour 29 mins.

Aug. 7—Ned Painter, Russia Farm.....L 42

Sept. 12—Bill Neat, won by forfeit.

1819

May 4—Jack Carter, Crawley Downs...W 71
Hard battling, 1 hr. 55 mins.

Spring then went on a sparring tour with Tom Cribb, the Champion, meeting all comers.

Dec. 20—Ben Burn .....W 11

Another match was made with Ned Painter, but latter forfeited.

1820

May 16—Young Bob Burn, Epson Downs W 18

June 27—Josh Hudson, Mousley Hurst....W 6

1821

Feb. 20—Tom Oliver, Arlington Corners..W 25

Tom Cribb retired in 1821 and handed the belt to Tom Spring.

1823

May 17—*Bill Neat, Hinckley Downs.....W 8
37 mins.

---

*Neat broke his arm in the 6th round.

1824

Jan. 7—Jack Langan, Worcester.....W 77
2 hrs. 29 mins.

June 8—Jack Langan, Warwick.....W 76

Spring retired after his last battle with Langan, became an inn-keeper and died on August 20, 1851

Elected to Boxing Hall of Fame 1961.

JACK LANGAN

Born, May, 1798, Clondaton, Ireland. Weight, 165 lbs. Height, 5 ft. 9 in.

Jack Langan known in his day as "The Irish Champion," was a deep-sea sailor at fourteen and had many fights while afloat and in foreign ports. This first genuine ring contest was with Jemmy Lyons, whom he whipped in 25 minutes. He beat Pat McGuire in 10 minutes, knocked out Mike Angin in one round and followed this victory up by beating Jim Savage in a battle of over two hours. Next he defeated Paddy Moran in 14 rounds and a week later whipped Tom, brother of Paddy, in 3 rounds. Soon after he twice beat a fellow named Bill Norman of Dublin in short battles, 9 rounds and 4 rounds. Pat Slantea fell before Langan in 13 rounds and Dan Dalton was beaten in 4 rounds.

1818

Langan fought Pat Holton at Ballendin, but at end of one hour toughs broke up the fight and it was called a draw. He next fought Pat Carney and whipped him in 3 rds., but again the ring was broken into and Jack did not receive the purse.

1819

May 29—Owen McGowen, Curragh.....W 36

In 1820 and 1821, Langan sailed the seas and engaged in a few unimportant contests.

1823

Apr. 30—Matthew Vipond, Lydia Island, Eng. .....W 8

1824

Jan. 7—Tom Spring, Worcester.....L 77

June 8—Tom Spring, Warwick, Eng.....L 76

The attendance was more than 30,000.

Langan died at Cheshire, Eng., March 17, 1846, aged 47 years.

HARRY BROOME

Born, 1826, Birmingham. Weight, 165 lbs. Height 5 ft. 9½ in.

Harry Broome began fighting professionally at the age of sixteen, starting his ring career by victories over Hal Mitchell and Bying Stocks. On October 11, 1843, he beat Fred Mason in 39 rounds. On December 10, 1845,

the ring was broken into during the 81st round of his battle with Joe Rowe. Action was discontinued, and the battle was resumed on May 6 of the following year, according to ring custom of that time. Broome then finished his opponent in 27 rounds. Broome's battle with Ben Terry at Shrivenham on February 3, 1846, also wound up in a riot in the thirty-fifth round. The stakes were drawn and Terry refused to fight Broome again. On Sept. 29, 1851, he won on a foul from William Perry in 33rd round. On April 18, 1853, Broome beat Harry Orme in 31 rounds. During 1855 Broome forfeited to Tom Paddock. He then retired, but later agreed to meet Paddock; they fought at Stratford, December 12, 1855, Paddock winning in 51 rounds.

Harry Broome died November 2, 1865.

SIMON BYRNE

Born, 1806, Ireland. Nationality, Irish. Weight, 190 lbs. Height, 6 ft. 1 in.

Simon Byrne fought some of the best men of his day in Ireland and Scotland. Among others, he defeated Mike Larkins at Brassington Course, Ireland, on June 4, 1825, in 138 rounds, and on February 17, 1826, was robbed of a victory over Jack Manning in the Emerald Isle, when police stopped the proceedings, just as Byrne was winning. On May 3, 1827, Byrne knocked out Alexander McKay, near Glasgow, in 5 rounds, lasting 45 minutes, and in the same place, on August 30, 1927, whipped Bill Avery in 36 rounds, lasting 1 hour and 35 mins.

Byrne went to London and challenged the then heavyweight champion, Jem Ward, but though a match was made, Ward defaulted, pleading illness. On June 2, 1830, Byrne defeated Sandy McKay at Selcey Forest in 47 rounds. McKay died as a result of the combat, and Byrne was tried for manslaughter, but acquitted. Byrne and Jem Ward fought for the title on July 12, 1831, Ward winning in thirty-three rounds of desperate milling. On May 30, 1833, Jem (Deaf) Burke beat Byrne near Ascot racetrack in 99 rounds, lasting three hours and sixteen minutes. The fight was a brutal one and Byrne collapsed and died as a result of his injuries. Burke was exonerated of blame for Byrne's death.

JAMES (DEAF) BURKE

Born, December 8, 1809, St. Giles, London. Weight,175 lbs. Height, 5 ft. 8½ in.

James Burke, later to be known as "the Deaf Un" in ring circles, was working as a waterman on the Thames River, when he made the acquaintance of a veteran fighter, Joe Parish, who taught him how to box and stirred the lad's ambition to become a star slugger. Parish put Burke against big Ned Murphy for a $70 purse. The contest lasted for fifty rounds, but darkness coming on, it was declared a draw and the stake divided. This was on February 4, 1828, and Burke s showing was so good that he was matched to fight Thomas (Bull) Hands. He whipped Hands in 12 rounds, on August 6 of the same year, and was fairly launched on his fighting career. Other battles were as follows:

1828

Aug 20—Young Sambo ----------W 15

1829

Mar. 10—Young Berridge, London------W 11
June 9—Bill Fitzmaurice, Herpenden Common ----------W 166
Three hours.
Aug. 25—Bill Cousens, Whetstone Commons
2 hours, 50 mins.----------L 111
Dec. 1—Young Girdler, Milford Bay---W 17

1830

Oct. 4—Andrew Gow, Temple Mills-----W 22
$25 a side.
Oct. 26—Bob Hompson, Hampden Common
W 45 mins.
Nov. 16—Tim Crawley, Whetstone-------W 6

1831

Feb. 22—Jack Davis, Shepperton Range--W 12
May 28—James Blissett, near London----W 19

1832

May 8—*Jack Carter, Woolwich---------W 11
—Harry Macone, Lockington Bottom ----------W 59
*Carter breaking his arm.

1833

May 30—Simon Byrne, near London-----W 99
3 hours, 16 mins.

Byrne was so badly beaten that he died three days later, but Burke was exonerated from blame.

Burke then sailed for America and fought Samuel O'Rourke at New Orleans on May 6, 1836. O'Rourke's gang of thugs broke the ring in the third round when Burke was winning and the latter had to run to save his life. On Aug. 21, 1837. Burke beat Tom O'Connell in 10 rounds at Hart's Island, N. Y.

Burke returned to England soon after his battle with O'Connell.

Bendigo challenged Burke and a match was made for 1838, but didn't take place.

1839

Feb. 12—Bendigo, Heather, Leicestershire ----------LF 10

Lack of condition is what beat Burke.

Bendigo thereupon claimed the championship.

1840

Sept. 22—Fought Nick Ward 17 rds., lasting two hours in terribly cold weather and rain. Toughs broke up the fight to save Ward and claim of foul was made by Ward's seconds, which were allowed two days later.

1843

June 13—Bob Castles, Rainham Ferry----W 37

Burke died of tuberculosis on January 8, 1845.

"BENDIGO"

(William Thompson)

Born, October 11, 1811, Nottingham, England. Weight, 165 lbs. Height, 5 feet, 9¼ in.

One of England's most colorful fistic characters. He engaged in a number of tough battles, then retired and turned evangelist. Became a Methodist, parson. Died on August 23, 1880, from a fall, in his 69th year.

1832

Oct. —Joe Hanley ----------W 16
Oct. —Bill Fawkes ----------W 11

1833

Mar. 17—Ned Smith ----------W 5
Apr. 12—Charles Martin ----------W 2
May 30—Lew Jackson ----------W 3
June 14—Tom Cox ----------W 9
Aug. 14—George Shelton ----------W 3
Aug. 24—Tom Burton ----------W 9
Sept. 4—Bill Mason ----------W 3
Oct. 12—Bill Winterflood, Moulds -------W 1
Nov. 27—Bill Keyworth ----------W 11

1834

Jan. 12—The Bingham Champ ----------W —

1835

July 21—Ben Caunt, Appleby House, Nottingham ----------W 22

1836

May 24—Brassey (John Leachman), Deepcar, near Sheffield-----WF 52

1837

Jan. 24—Young Charles Langan, Newcastle-under-Lyme ------W 32
June 13—Bill Looney Chapel-en-le-Frith ----------W 99

1838

Apr. 3—Ben Caunt, Shepworth Common, Shelby ----------LF 75
June 24—A scheduled bout with Ben Caunt cancelled.

1839

Feb. 12—James "Deaf" Burke, Heather, Leicestershire ----------WF 10

Received the championship belt of England from Jem Ward.

1845

Sept. 9—Ben Caunt, Stoney Stratford WF 93
Re-won championship he gave up upon retirement and purse of £400.

1850

June 5—Tom Paddock, Mildenham____WF 49

The old time fighters were continually in jail for breaking the peace following one of their battles, and Bendigo was no exception to the rule. When he was in prison for the twenty-eighth time Bendigo was strangely moved by a sermon delivered by the prison chaplain, and on his release embarked on a new career as an evangelist. His curious phraseology and quaint method of expressing himself drew vast crowds to his meetings in London and other big cities. He settled down to live at Nottingham, where he was greatly respected, and died there in 1880. On June 2, 1891 a memorial was set up at Nottingham.

A huge crowd of curiously assorted people who had known Bendigo as bruiser, saloon keeper and preacher, attended the unveiling ceremony. The memorial is in the form of a life size sleeping lion carved in stone, mounted on a pedestal. An inscription reads, "In Memory of William Thompson (Bendigo), who died Aug. 23, 1880, aged 69. In life always brave, fighting like a lion; in death like a lamb, tranquil in Zion."

Died August 23, 1880.

Elected to Boxing Hall of Fame 1955.

TOM MOLINEAUX

Born, Georgetown, S. C. Weight, 198 lbs. Height, 5 ft. 8½ in.

Tom Molineaux, reared on a Virginia plantation, was the first colored fighter to create consternation among British ring patrons, when at one time it seemed likely that he might be crowned heavyweight champion, supplanting the famous Tom Cribb. Molineaux gained some repute as a boxer in America, but no record was ever kept of his contests here. He went to England in 1809, and fought Bill Burrows, the "Bristol Unknown," on July 14, 1810, whipping him in one hour. On August 21, 1810, Molineaux knocked out Tom Blake in 8 rounds. Other battles were:

1810

Dec. 18—Beaten by Tom Cribb in 33 rds. at Copthall Common.

1811

May 21—Defeated Jim Rimmer in 21 rds.
Sept. 28—Beaten by Tom Cribb, 11 rounds, at Thistleton. Molineaux's jaw was broken. It was a savage fight.

1813

Apr. 2—Beat Jack Carter in 25 rounds on a foul.
Drew with George Cooper in Scotland in 10 rds.

1814

May 27—Won from Bill Fuller on alleged foul in two rounds, lasting 68 minutes, at Paisley, Scotland.

1815

Mar. 10—Beaten by George Cooper in 14 rds. 20 minutes at Corset Hill, Edinburg, Scotland.

Molineaux went down hill rapidly after losing to Cooper. He drank heavily, was taken ill while touring Ireland with a boxing show, and died in the barrack rooms of the 77th Regiment of Infantry, stationed at Galway, on August 4, 1818, aged thirty-four.

Elected to Boxing Hall of Fame 1958.

BILL RICHMOND

(The Black Terror)

Born, August 5, 1763, Richmond, Staten Island, N. Y. Weight, 175 lbs. Height, 5 ft. 9 in.

General Earl Percy, one of the commanders of British forces then occupying New York, took Richmond to England in 1777. The colored man had frequently beaten English soldiers in fights privately held by his noble patron for his friends' amusement in New York. In England Percy pitted Richmond against George Moore, who was knocked out in 25 minutes. Two successive victims were Paddy Green and Frank Mayers. He also fought the following men:

1804

Jan. 23—Geo. Maddox, Wimbledon Commons ----------KO by 3

1805

May 21—Beat Youssep, in 6 rds.
July 8—Beat Jack Holmes, in 26 rds. by K. O.
Oct. 8—Kayoed by Tom Cribb in 1 hr. 30 min.

1809

Apr. 25—Beat Jack Carter in 25 mins.
—Beat Jim Atkinson in 20 mins.
July 11—Beat Ike Wood in 23 rds.
Aug. 9—Won from Geo. Maddox in 52 mins. in terrific battle. Maddox was 54 years old and age beat him.

1810

May 1—Beat Young Powers in 15 mins.

1814

Apr. —Beat Tom Davis in 13 rds.

1815

Aug. 11—Beat Tom Shelton in 23 rds. at Monday Hurst. Richmond was 52 years old and retired.

On Nov. 12, 1818, Richmond had an impromptu battle with Jack Carter and beat him by K. O. in 3 rds.

Richmond died December 29, 1829, aged 66.

Elected to Boxing Hall of Fame 1955.

NED O'BALDWIN

Born at Lismore, Ireland, May 19, 1840. Was 6 ft. 5 in. Fought Andrew Marsden, London, October 21, 1863, O'Baldwin losing in 3 rounds, lasting 3½ minutes. Fought George Iles in two rings, February 19, 1864, winning in 3 rounds, 7 minutes, 50 seconds. Fought Marsden again near Nottingham, September 25, 1866, winning in 11 rounds, 16 minutes. Bout with Joe Wormwald resulted in a fizzle. O'Baldwin defaulted.

Fought Wormwald again near Boston and lost in one round of 15 minutes. Police interfered and sent O'Baldwin to prison for 18 months for violating the law. Was fatally shot in a saloon on West Street, New York City, September 25, 1875 and died two days later. Is buried in Holyhood Cemetery, Brookline, Mass.

BOB TRAVERS

(The Black Wonder)

Born, June 27, 1831. Weight, 137. Height, 5 ft. 6 in.

Charley Jones, known in the bareknuckle ring as Bob Travers, earned a permanent place in the hall of fistic fame as one of the greatest colored scrappers of his day.

1854—Beat Jim Malvern in 40 rounds; Draw George Baker, 10 rounds; Beat Baker, 10 rounds later; Beat Jesse Hatton, 30 rounds, 1855—Beat Geo. Crotchert in 37 rounds. 1856. Lost to Joe Cobley after fighting 3 hrs. 27 mins. 110 rounds. 1856. Beat Jack Cleghorne in 36 rounds. 1857, Beat Bill Hayes, 78 rounds, 3 hrs. 45 mins. 1857. Beat renowned Mike Madden in 45 rds. 1858. Fought Jem Mace 6 rounds when police interfered. Met next day and fought 57 rounds in 91 mins. when he lost for going down without being hit. 1860. Travers fought Bodged Crutchley, 3 rounds in 40 mins. when police interfered, but Bodger refused to renew battle and Bob won. 1861. Beat Bos Tyler in 1 hr. 3 mins. 1861. Bob fought Patsy Reardon, in 1862. Seven rounds fought when police appeared. They met later and fought 53 rounds in 4 hrs. 5 mins. Travers giving up. Jem Dillon beat Travers in 54 rounds. 2 hrs. 2 mins. Bob fought draws with Jack Rooke and Ben Shipp. Travers had other battles, but of minor consequence.

TOM SAYERS

(The Napoleon of the Prize Ring)

Born, May 25, 1826, Pimlico, Eng. Weight, 152 lbs. Height, 5 ft. 8½ in. Died Nov. 8, 1865.

One of England's most renowned Champions—Famed for his fight with John C. Heenan, 1860, in first international white heavyweight, title bout.

1849

Mar. 19—Abe Couch, Greenhithe.....W 6

1851

Apr. 29—Dan Collins, Long Reach.....W 44

1852

June 29—Jack Grant, Mildenhall.....W 64

1853

Jan. 26—Jack Martin, Long Reach.....W 23
Oct. 18—Nat Langham, Lakenheath.....L 61

1854

Feb. 2—George Sims, Long Reach.....W 4

1856

Jan. 29—Harry Poulson, Appledore.....W109

1857

Jan. 19—Aaron Jones, Canvey Island.....D 62
Feb. 10—Aaron Jones, Canvey Island ..W 85
June 16—Bill Perry, Down R. Thames...W 10
Sept. 21—Bob Brett, Leashford.....W 7

1858

Jan. 5—Bill Benjamin, Isle of Grain....W 3
June 15—Tom Paddock, Kent.....W 21

1859

Apr. 5—Bill Benjamin, Near Ashford..W 11

1860

Apr. 17—J. C. Heenan, Farnborough.....D 42

NED PRICE

Edmund Enoch Price, sportsman generally known as Ned Price, was born at Islington, England, Quaker parents, exact date uncertain—but about 1832—stood 5 ft. 8 in., weighed in fighting trim, around 156 lbs. First appeared in Boston about 1855—opened a sporting saloon in North street—a headquarters for the sporting elite. Received his education at Oxford. Was a natural boxer—game, clean, very courageous—a gentleman at all times, but could fight when provoked. Was the master mind in arranging many of the oldtime fights in and about Boston. Was the "Tex" Rickard of his time. Was remarkably well educated—spoke several languages, including Chinese, and for several years served as a court interpreter in Boston.

His first fight—date unknown, was at Newark, N. J., at benefit to Izzy Lazarus, when he knocked out a colored heavy named Molineaux (not the original of that name) in one round.

Most important mill was with Joe Coburn—later American heavy champ, on an island at Spot Pond. Stoneham, Mass., May 1, 1856, $300 a side—160 rounds (greatest number, bare knuckles, ever in U. S. A.) Because of darkness decision was a draw. Time consumed—3 hrs. 20 min.

Next fight was with James "Australian" Kelly—Point Abino, Canada, Oct. 6, 1859—$1,000 a side—Kelly surrendering after 11 rounds, lasting but 32 minutes. Point Abino was across the border from Buffalo, N. Y. Civil War ended Price's active fighting career. He turned to the study of law—was admitted to bar, and for years had offices in the old N. Y. Clipper Building N. Y.

Wrote plays for John L. Sullivan and others. Also was interested in several theatres in Brooklyn and at Newark. Did some acting himself.

Died, Jan. 30, 1907, in New York, while on way from home at Brooklyn to a N. Y. hospital.

Elected to The Boxing Hall of Fame 1962.

AARON JONES

Born in England, May 17, 1831. Was 5 ft. 11 in. and weighed 168 pounds. In England defeated Bob Wade. Was beaten by Harry Orme, twice; Tom Paddock, twice; draw with Tom Sayers and lost to Sayers, the last two for championship, January 19, and February 10, 1857, respectively, the former lasting three hours and two minutes, when darkness set in.

In America fought Mike McCoole for heavyweight title, August 31, 1867. McCoole winning in 34 rounds, lasting 26 minutes. Jones served as aide-de-camp to General Beauregard during Civil War. Died at Leavenworth, Ind., February 16, 1869.

JEM MACE

(The Gypsy)

Born, April 8, 1831, Beeston, Norwich, Eng Weight, 160 lbs. Height, 5 ft. 9½ in. Father of modern school of British scientific boxing.

1855

Oct. 2—Slasher Slack, Mildenhall.....W 9

1857

Feb 17—Bill Thorpe, Medway .....W 18

1858

Sept. 21—Bob Brettle, Medway.....L 2

1859

Jan. 25—Posh Price, Surrey.....W 11

1860

Feb. 21—Bob Travers, P. I. .....W 6
Feb. 22—Bob Travers, London.....W 57
Sept. 19—Bob Brettle, Oxfordshire.....SP —
Sept. 20—Bob Brettle, Oxfordshire.....W 11

1861

June 18—Sam Hurst, Medway.....W 8

1862

Jan. 28—Tom King, Godstone.....W 43
Nov. 26—Tom King, Medway.....L 21

1863

Sept. 1—Joe Goss, London .....W 19

1866

May 24—Joe Goss, Farningham..D 1 hr. 5 mins.
Aug. 6—Jos Goss, London .....W 21

1870

May 10—Tom Allen, Kennerville, La.....W 10

1871

May 11—Joe Coburn, Port Ryeson, Canada—Police stopped 1 hr. 17 minutes.
Nov. 30—Joe Coburn, Bay St. Louis.....D 12

1890

Feb. 7—Charley Mitchell, 6 oz., Glasgow..L 3 Two minute rounds, £1,000 and boxing championship of England.

Won championship from Sam Hurst in 1861. Lost to Tom King, 1862. Was awarded belt. King refused to meet him again, and Mace was acknowledged champion of the world by the British up to his retirement. He was the last champion of the world under London Prize Ring rules.

Mace died at Newcastle, March 3, 1910, and was buried in Liverpool.

Elected to Boxing Hall of Fame 1954.

TOM KING

Born, August 11, 1835, Stepney, London. Weight, 175 lbs. Height, 6 ft. 2 in.

In his early youth Tom King joined the British Royal Navy and it was there that he became initiated into the mysteries of the fistic art, having many bouts with both gloves and bare knuckles, and making a reputation which finally resulted in his becoming a ring professional. His first officially recorded combat was with Bill Clamp, a Navy Dockyard champion, whom he knocked out in one round. His later battles were:

1860

Nov. 27—Tom Truckle, Kentish Marshes..W 49

1861

Was matched with Harry Poulson, May 23, but latter forfeited

Oct. 21—Young Broome (Wm. Evans), Fornborough ----------W 43
In 17th round police interfered and they moved to the next county, near by, where they finished it.

1862

Jan. 28—Jem Mace, Godstone ----------L 43
Nov. 26—Jem Mace, Medway ----------W 21
Won the championship.

1863

Dec. 8—John C. Heenan of America, Wadhurst, for world's title and $5,000 a side ----------W 24
Tom King retired and became famous as an oarsman and also a noted character on the turf, having amassed a fortune estimated at $300,000. He died Oct. 3, 1888, at Stockbridge, England.

JACOB HYER

Jacob Hyer was the first white American to test his ability in turf battles. He was the father of Tom Hyer, generally recognized as the first heavyweight champion of America.

Jacob Hyer gained fistic fame when, in 1816, he defeated Tom Beasley and claimed the championship. No one disputed him because there was less than a handful of fighters in the field at the time. Hyer never fought again and for twenty-five years America had no representation in pugilism, as the only two fighters of note born in the country, Bill Richmond and Tom Molineaux, did their fighting in England.

The Hyer-Beasley battle is the first authentic ring fight or contest in America where rules were partially, if not wholly, observed.

Jacob Hyer came of old Dutch stock and was born in New York City, on the lower West Side. He was six feet two inches tall and scaled 183 pounds and was born in New York City, 1797.

TOM HYER

(First American Heavyweight Champion)
Born, January 1, 1819, New York. Weight, 185 lbs. Height, 6 ft. 2½ in.

Although Tom Hyer's father, Jacob, was looked upon as America's leading heavyweight, the son was the first pugilist to obtain actual press and public recognition as heavyweight champion of the United States. He had but few battles, as he so far outclassed the field, after defeating the formidable Yankee Sullivan, that most of his contemporaries kept clear of him as a ring opponent. Hyer had several minor contests, but his first really gruelling battle took place at Caldwell's Landing, N. Y., on September 9, 1841, when he defeated George McChester, known to the fancy as "Country McCloskey," in 101 rounds, time 2 hours and 55 minutes. On February 7, 1849, Hyer Kayoed Yankee Sullivan at Rock Point, Md., in 16 rounds. An attempt to match Hyer with John Morrissey failed. Hyer challenged the English champion, William Perry, the "Tipton Slasher," but the latter did not accept, and Hyer retired. Tom Hyer died in New York City of dropsy, combined with rheumatic trouble on June 26, 1864.

Elected to Boxing Hall of Fame 1954.

YANKEE SULLIVAN

(James Ambrose)

His baptismal epithet was James Ambrose, and he was born at Bandon, near Cork, Ireland 1813. Reared in East London, his first recorded English battles were victories over Jim Sykes, Bill Sharpless and Tom Brady. He visited New York in 1841, and is credited with defeating Pat Connor, after which he returned to England, and fought the celebrated Hammer Lane at Crookham, on February 2, 1841, winning in 19 rounds. Following this victory, Sullivan opened a saloon in New York, and on September 2, 1841, he beat Vincent Hammond in 10 minutes, near Philadelphia. On January 24, 1842, Yankee defeated Tom Secor in 67 rounds at Staten Island. He beat Professor William Bell at Hart's Island in 18 rounds, on Aug. 20, 1842, the fight lasting 40 minutes, and on May 11, 1847, defeated Bob Caunt in 7 rounds.

Heavyweight champion Tom Hyer whipped Sullivan in 16 rounds on February 7, 1849. They fought at Rock Point, Md., for the American title and $10,000 a side. On October 12, 1853, John Morrissey won from Sullivan in 37 rounds at Boston Corners, N. Y., the fight ending in a free-for-all riot with Sullivan leaving the ring and failing to answer the call of time. Sullivan went to San Francisco, was arrested by the Vigilantes in a roundup of underworld suspects, and found dead in his cell on May 31, 1856, but whether he was killed by members of the vigilance committee, or committed suicide, remains a mystery.

JOE COBURN

Born in Middletown County Armagh, Ireland, July 20, 1835. Was 5 ft. 9 in. tall and scaled 190 pounds. First battle was with Ned Price, near Boston, May 1, 1856, a draw, 3 hours and 20 minutes; darkness caused a halt. Fought Mike McCoole at Cecil County, Md., May 5, 1863. Won in one hour and 10 minutes. McCoole quit. On May 11, 1871, he fought Jem Mace at Port Ryeson, Canada. Neither struck a blow during an hour and 17 minutes, when military police stepped in and the fight was stopped. Fought again at Bay St. Louis, La., Nov. 30, 1871. A draw; 12 rounds. Time, 3 hours and 48 minutes.

Died Dec. 6, 1890, New York.

MIKE McCOOLE

(The Deck Hand Champion of America)

Born in Ireland March 12, 1837. Came to this country when a young boy and lived in Cincinati. Was a deck hand on river steamers. Engaged in many impromptu fistic matches.

His first important fight was with William Blake, called "Dublin Tricks," June 29, 1859, at Twelve Mile Island, which McCoole won in 29 rounds and which lasted 37 minutes. He fought Tom Jennings, May 2, 1861, New Orleans, and won. Fought for championship of America at Cumberland, Maryland, May 5, 1863, with Joe Coburn and quit at the end of the 67th round. The fight lasted an hour and ten minutes. Fought Bill Davis at St. Louis, September 19, 1866, for American bare knuckle title, and McCoole won. Fought Aaron Jones, English heavyweight, in Ohio, August 31, 1867 and easily won.

Fought Tom Allen for the championship June 15, 1869 near St. Louis. McCoole's partisans broke into ring and stopped the fight, claiming foul.

On September 23, 1873, near St. Louis, Mo., McCoole and Tom Allen fought for the title vacated by the retirement of Jem Mace and McCoole was stopped in the 7th round. The bout lasted 20 minutes.

Died in New Orleans, Oct. 17, 1886.

TOM ALLEN

Born, April, 1840, Birmingham, England. Weight, 175 lbs. Height, 5 ft. 11 in.

Won first professional fight from Posh Price, July 28, 1862, in fifty minutes. On January 28, 1864, he whipped Bingy Ross, defeated Jack Parkinson in 1865, and in a second encounter with Posh Price, won in two hours and five minutes. Lost to Bob Smith of USA. 50 rounds, 2 hours, 49 minutes.

Allen drew with Joe Goss in 34 rounds, March 6, 1867 went to America, and again met Goss, this time at Cincinnati, Ohio, on September 7, 1876, losing on a foul. On February 23, 1869 Allen lost in 3 minutes to Charley Gallagher. In June, 1869, Allen lost on a foul to Mike McCoole May 10, 1870, Allen was beaten in ten rounds by Jem Mace in a battle for the world's heavyweight title. On Mace's retirement, Allen claimed the title. His claim was disputed by Mike McCoole, who fought Allen on September 23, 1873 near St. Louis, the latter winning decisively in 7 rounds, lasting twenty minutes. Allen successfully defended his title against Ben Hogan. In his last ring battle, with Joe Goss, Allen lost to Joe Goss in 21

rounds, on September 7, 1876, in Kentucky. On retiring he opened a saloon in St. Louis and died in that city on April 5, 1904, at the age of sixty-five years.

BEN HOGAN

(Benediel Hagen)

Born at Wurttemberg, Germany, 1844. Weight, 207 lbs. Height, 6 ft. ½ in.

Ben Hogan was the first fighter of German descent to claim the American bare knuckle heavyweight championship, though he was never recognized as a titleholder. His fistic fame rests solely upon his battle for the heavyweight crown in 1872 with Tom Allen, in which he was beaten, though he claimed that he had been robbed of a victory, because he had been fouled. Referee Tad Ryan refused to concede the foul.

First battle in prize ring was with Bob Donnelly, Fort Erie, Canada. Hogan winning in 2 hours, 4 minutes. Fought 36 rounds. Fought Charles Collins, 1867, but bout ended in fizzle. Met Billy Edwards in glove contest at 600 Broadway, New York City, Hogan losing to the lightweight champion.

He was one of the most picturesque characters in American ring history. He was an adventurer, a Union and Confederate spy during the Civil War, gambling house operator, oil magnate, theatrical producer, and the inventor of the floating palace gambling house.

His complete life story is told in Nat Fleischer's book "The Flaming Ben Hogan."

He died in Chicago, in 1906.

JIM DUNNE

Noted pugilist and politician. Born, County Kildare, Ireland, October 4, 1842. Was 5 ft. 11 in. and weighed 192 pounds. Fought twice, once against Jim Elliott and the second time against Bill Davis. Won both; each a bare knuckle championship bout. Died June 26, 1906, Elizabeth, N. J.

TOM CANNON

(The Great Gun of Windsor)

Born, 1790 Weight, 166 lbs. Height, 5 ft. 9½ in.

1809—Cannon defeated Tom Anslow, a soldier, in 39 minues, knocking him out.

Cannon whipped Dolly Smith in 1817 during a fair, which resulted in a match being made later.

1817, May 6—Cannon beat Dolly Smith in 60 rounds at Maidenhead, Eng.

Cannon was an expert cricketer and all-around athlete. He did not engage in any important bouts until 1824.

1824, June 23—Defeated Josh Hudson in 17 rounds at Yateby.

1824, Nov. 23—Cannon again defeated Josh Hudson in 16 rounds at Warwick. Cannon had backed himself and won over $5,000 besides the stake of $1,000.

In 1825 Cannon gave an exhibition to help Hudson and later made a tour during which he won a sprinting match for $200 a side.

Cannon then claimed the championship, but was immediately taken up by Jem Ward, and a match made. They met June 19, 1825, and Ward won in 10 rounds at Warwick.

1827, Feb. 20—Cannon beaten by Ned Neale in 22 hard fought rounds at Warwick.

Cannon retired after his Neale battle and for quite a time was seriously ill. He quit ring affairs entirely. On July 11, 1858, Cannon shot himself and died shortly after, aged 69 years.

JOHN MORRISSEY

Born, 1831, Ireland. Weight, 175 lbs. Height, 5 ft. 11 in.

John Morrissey came to this country when a young child, grew to manhood in Troy, N. Y., and went to California in 1852. While there he won a couple of minor fights, and was matched with George Thompson, a heavyweight of note. Thompson lost on a foul in the eleventh round. Returning East, Morrissey beat Yankee Sullivan in 37 rounds at Boston Corners, N. Y. October 12, 1853 and on October 20, 1858, Morrissey won the American heavyweight championship by kayoing John C. Heenan in 11 rounds.

He then retired from the ring, and operated luxurious gambling houses in New York City and Saratoga, through which he made a large fortune. He became a prominent figure in New York politics, served two terms in Congress, and was elected to the State Senate in 1877. He did not, however, live to take the seat which he had won after a hard contest. His health had broken down, and could not stand the strain of the strenuous campaign he had waged, and on May 1, 1878, the ex-heavyweight champion passed away at Saratoga aged forty-seven.

Elected to Boxing Hall of Fame 1954.

JOHN C. HEENAN

(The Benicia Boy)

Born, May 2, 1833, West Troy, N. Y. Weight, 195 lbs. Height, 6 ft. 2 in.

When John Camel Heenan was a lad of seventeen he left his Eastern home and went to California, where he became known as a clever boxer of tremendous punching power. While there he challenged Yankee Sullivan, but was unable to obtain a match. Returning East, he was pitted against John Morrissey, at Long Point, Canada, for $5,000 a side and the American heavyweight championship. Heenan broke his right hand early in the battle, and thus handicapped, was decisively beaten and knocked out in eleven rounds. Morrissey refused to meet Heenan again, and the latter claimed the championship. On April 17, 1860, Heenan fought a 42 round draw, lasting 2 hours and 20 minutes, with Tom Sayers, the English champion, at Farnborough, England. This was for the international title, and wound up in unsatisfactory fashion, the crowd breaking the ring at a time when Heenan seemed to be winning. Heenan lost to Tom King, at Wadhurst, Kent, England, December 8, 1863, in 24 rounds, lasting 35 minutes. This was his last ring engagement. He died at the age of thirty-eight at Green River Station, Wyoming Territory, October 28, 1873 and was buried on Nov. 2, 1873, in St. Agnes Cemetery, Albany County, N. Y.

Elected to Boxing Hall of Fame 1954.

CHARLEY GALLAGHER

Born in Canada, March 10, 1849. Height, 6 ft. 1 in. Weight, 196 lbs.

First fight with Bill Davis, Fighting Island, Detroit, October 5, 1867. Davis scoring knockout in 45 rounds. November 12, 1868, fought Jim Elliott at Detroit. Gallagher quit ring after fighting 23 rounds in one hour, 17 minutes, claiming unfair tactics.

Fought Tom Allen for championship of America, Carroll Island, St. Louis, February 23, 1869, winning in 3 minutes, 2 rounds, when Allen was unable to continue. Fought Jack Curley, February 18, 1869, at Carrollton, La., winning in 18 minutes, 18 rounds. Fought Allen again for title at Foster Island, St. Louis, August 17, 1869. Gallagher being stopped in twelfth round when his seconds tossed in sponge, but referee, after a free-for-all, decided bout a draw.

Died from consumption two years later.

JIM ELLIOTT

Born in Ireland, 1838. Height, 6 ft. 1 in. Weight, 171 lbs.

May 28, 1860 (first fight)—Lost to Nobby Clark, Weehawken, N. J., 34 rounds, 1 hour, 2 mins.

January 6, 1862—Draw with Hen Winkle, 95 rounds, 2 hours, 15 minutes. Elliott best, crowd broke ring. Contest stopped.

May 13, 1863—Lost on foul to Jim Dunne of Brooklyn, Bull's Ferry, above Weehawken, N. J., 12 rounds, 35 minutes. Aftermath of fight, Elliott arrested, sentenced to two years

imprisonment at Trenton, N. J. Released June 4, 1865.

May 10, 1867—Beat Bill Davis of California at Point Pelee Island, Lake Erie, Canada, for American heavyweight title, 9 rounds, 11 mins. Elliott scored first blood, first knockdown. Davis down in each round.

November 12, 1868—Beat Charles Gallagher at Peach Island, near Detroit Mich., 23 rounds, 1 hour, 17 mins. Gallagher's backer withdrew their principal, claiming unfair treatment by the referee.

December 17, 1870—Elliott arrested, sentenced to 16 years and 10 months in Eastern Penitentiary, Philadelphia. Convicted of highway robbery and assault and battery with intent to kill.

May 9, 1879—Lost to John L. Dwyer in heavyweight title battle at Long Point, Canada, 12 rounds, lasting 12 minutes, 40 seconds. (Elliott had been out of ring several years while serving Philadelphia jail sentence).

July 4, 1882—Knocked out by John L. Sullivan in three rounds at Washington Park, Brooklyn. Glove contest.

March 1, 1883—Shot and killed in gun brawl by gambler Jere Dunn in Chicago saloon.

JOHN L. DWYER

Born at St. John's, Newfoundland, August 15, 1847. Lived most of his days in Brooklyn, N. Y. Was 5 ft. 9¼ in. and weighed 163 lbs. Beat Hugh "Butt" Reilly, in first bout, 20 minutes. Beat Steve Taylor, November 17, 1876, New York City, 5 rounds; police interfered. Won from Taylor at Fox's American Theatre, Philadelphia, 15 rounds, lasting 23 minutes.

May 9, 1879, Long Point, Canada, beat Jim Elliott in title bout in 12 minutes, 40 seconds. A terrific battle, lasting 12 rounds. Retired and became Chief Clerk in County Court of Brooklyn.

Died March 19, 1882, Brooklyn, N. Y.

JOE GOSS

Born, November 5, 1838, Northampton, England. Weight, 150 lbs. Height, 5 ft. 8½ in.

1859

Sept. 20—Jack Rooke, England.....W 64
Nov. 29—Won from Tom Price by forfeit.

1860

Feb. 10—Tom Price, England.....W 25 mins.
July 17—Rodger Crutchley, Oxford, England W 120

1861

Sept. 24—Bill Ryall, England.....KO 37
2 hrs. 50 mins.

1862

Feb. 20—Bill Ryall, England.....D 36
3 hrs. 18 mins.
Nov. 25—Posh Price, England.....W 66

1863

Sept. 1—Jem Mace, London .....L 19
1 hr. 55 mins.
Dec. 16—Ike Baker, London..W 1 hr. 20 mins.

1866

May 24—Jem Mace, Farningham .....L 19
1 hr. 5 mins.
Aug. 6—Jem Mace, London .....L 21

1867

Mar. 5—Tom Allen, Bristol, Eng. .....D 34
(Fought in 3 rings)
Sept. 7—Tom Allen, Cincinnati .....WF —

1868

Jan. 25—Joe Wormald forfeited to Goss.

1876

Sept. 7—Tom Allen, Kentucky.....WF 21
(Fought 2 rings, Kenton and Boone counties)

1880

Apr. 6—J. L. Sullivan, Boston.....L 3
May 30—Paddy Ryan, Collier Station, W. Va.
KO by 87

1881

Apr. 6—J. L. Sullivan, Boston .....Exh. 3
Died March 24, 1885, Boston, Mass.

JOE WORMWALD

Born, London, 1840. Was 6 feet and weighed 200 lbs. Was last to fight for the Heenan-Sayers championship belt.

Fought draw with Jack Smith, London, 4 hours, 25 minutes, darkness interfering. Beat George Iles, June 25, 1864, 24 rounds, lasting 2 hours, 8 minutes. Knocked out Andrew Marsden in championship fight at Horley, England, January 4, 1865, 18 rounds, lasting 37 minutes.

Matched with Ned O'Baldwin, who defaulted and Wormwald received purse and belt. Beat O'Baldwin in one round at Boston, when police interfered and arrested O'Baldwin.

Died in Canada, May 26, 1871.

PADDY RYAN

Born, March 15, 1853, Thurles, Tipperary, Ireland. Weight, 200 lbs. Height, 5 ft. 11 in.

Early in his career he was beaten by Joe McAuliffe, but on May 30, 1880, he won the American heavyweight title by defeating Joe Goss in 87 rounds, at Collier Station, W. Va., the fight lasting 1 hour and 24 minutes. He had the shortest record of all the champions his only other listed battle being with John L. Sullivan, who knocked him out at Mississippi City in 9 rounds, for the title, for $5,000 a side. In 1885, police halted a glove bout in New York City between Sullivan and Ryan in the first round, to save the latter. On November 13, 1886, Sullivan knocked out Ryan at San Francisco in three rounds.

Died at Green Island, near Troy, N. Y., in 1901.

JOHN L. SULLIVAN

(John Lawrence Sullivan)
(The Boston Strong Boy)

Born, Oct. 15, 1858, Roxbury, Mass. Nationality, Irish-American. Weight, 190 lbs. Height, 5 ft. 10½ in.

1878-9

Boxed "Cockey" Woods, 5, at Cockerill Hall, Dan Dwyer, Tommy Chandler (4), Patsy Hogan of Providence, Boston.

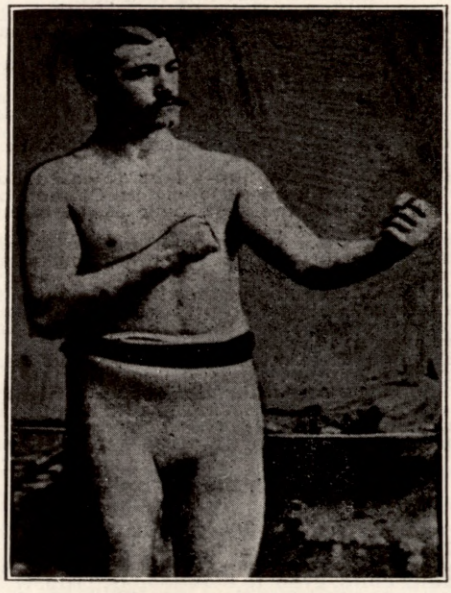

JOHN L. SULLIVAN
Roxbury, Mass.

1880

Feb. —Mike Donovan, Boston.....Exh 4
Apr. 6—Joe Goss, Music Hall, Boston..W 3
June 28—George Rooke, Howard Athenaeum, Boston .....KO 2
Dec. 24—Prof. John Donaldson, Cincinnati .....KO 10

1881

Jan. 3—Jack Stewart, champion of Canada .....KO 2
Drove Stewart off the stage.
—Joe Goss, Boston .....Exh. 3
Mar. 21—Mike Donovan, Boston Music Hall .....Exh. 4
Mar. 31—Steve Taylor, (John Mahan), Harry Hill's. Sullivan's first offer to KO anyone in 4 rds.....W 2
May 16—John Flood, $750-250, 16 min....W 8
London Prize Ring Rules—Kid gloves, on barge anchored off Yonkers, N. Y. Sullivan's seconds, Joe Goss, Billy Madden; Flood's, Barney Aaron, Dooney Harris; stakeholder, Joe Elliot, N. Y. Herald. Ref. Al. Smith.
July 11—Fred Crossly, Philadelphia....KO 1
Sept. 14—Capt. James Dalton. Chicago..KO 4
Sept. 27—Jack Burns, "Mich. Giant," Chicago .....KO 1
Oct. 5—Deposited $500 with Harry Hill for Paddy Ryan, $2,500 a side. Trained at Bay St. Louis, Miss., and Carrollton, N. O.

1882

Feb. 7—Paddy Ryan, 10 m., 30 s.....KO 9
L. P. R., bare knuckles, $5,000 and Heavyweight Championship. Ring pitched in front of Barnes Hotel, Mississippi City, Miss. Referees, Col. Alex. Brewster and Jack Hardy. Sullivan's umpire, John Moran of Cin.; seconds, Joe Goss, Billy Madden; Ryan's, John Roche of N. Y., and Tom Kelly of St. Louis.
Mar. 27—Benefit at American Institute, N. Y.
Apr. 20—John McDermott, Rochester..KO 3
July 4—Jimmy Elliot, Wash Pk. Bklyn.KO 3
July 17—"Tug" Collins, (Joe Wilson) stayed (By hugging and falling to floor) N. Y. .....W 4
Dec. 28—Sparred Joe Coburn. N. Y..... 3

1883

Mar. 10—Boston benefit. Sparred Taylor, Coburn and Cleary..... 3
May 14—Charlie Mitchell, (gate), N. Y..W 3
Stopped by Capt. Williams. Sullivan knocked down in first round. Referee, Billy Mahoney.
Aug. 6—Herbert A. Slade, "Maori," (gate), N. Y. .....KO 3

1884

Jan. 14—Fred Robinson, Butte, Mont.....W 2
Mar. 6—Geo. M. Robinson, San Fran....W 4
Apr. 10—Al Marx, Galveston, Tex.....KO 1
Apr. 29—Dan Henry, Hot Springs, Ark..KO 1
May 1—Wm. Fleming, Memphis.....KO 1
May 2—Enos Phillips, Nashville.....W 4
Aug. 13—Sparred McCaffery, Taylor and Tom Denny, Boston..... 3
Nov. 10—John M. Laflin, gate, N. Y.....W 3
Sullivan's seconds, Patsy Sheppard and Tom Daley.
Nov. 17—Alf Greenfield, police, N. Y.....W 2

1885

Jan. 12—Alf Greenfield, gate, Boston....W 4
Jan. 19—Paddy Ryan (police, N. Y.)... 50 sec.
June 13—Jack Burke, gate, Chicago.....W 5
Aug. 29—Dominick McCaffery, Cincinn..W 6
Referee Billy Tate gave Sullivan decision 2 days afterward.

1886

Sept. 18—Frank Herald, police, Alleghany, Pa. .....W 2
Nov. 13—Paddy Ryan, San Francisco...KO 3
Dec. 28—Duncan McDonald, Denver.....D 4

1887

Jan. 18—Patsy Cardiff, gate, Minneapolis D 6
Sullivan broke left arm.
May 7—Kilrain challenged John L. and posted $1,000.
Aug. 8—Presented with championship belt, Boston Theatre. (Worth $10,000).
Oct. 27—Sailed for Eng. with Jack Ashton under Man. Harry S. Phillips.
Nov. 9—First appearance, St. James Hall, London.
Nov. 29—Mitchell match made for £500 a side, London.
Dec. 9—Sparred for Prince of Wales with Ashton, St. James Barracks, London. Toured England and Ireland, and trained at Chippy Norton's, Windsor, Eng.

1888

Mar. 10—Charley Mitchell, (Sullivan weighed 200 lbs.), £500 a side, (3 hrs. 10 min. 55 sec.) London Prize Ring Rules (bare knuckles), Chantilly, France. Referee, B. J. Angle. Seconds, Jack Ashton, George McDonald; umpire, Jack Barnett, "chair" Sam Blakelock. Sullivan won knockdown. Mitchell first blood (8th rd.) (London Prize Ring Title Bout—bare knuckles ..D 39
Apr. 12—Sailed for Boston.
May 15—Benefit Music Hall, Boston.
June 4—Benefit in New York.
—Sick from August to November.
Dec. 7—Posted $5,000, N. Y. to fight Kilrain.

1889

Jan. 7—Matched with Kilrain, Toronto. Trained by William Muldoon and Mike Cleary, Belfast, N. Y.
July 8—Jake Kilrain, $10,000 a side and champ., Richburg, Miss. London Prize Rules, bare knuckles. Referee, John Fitzpatrick of N. O. Sullivan's seconds, Cleary, Muldoon; bottle holder, "Handsome" Dan Murphy; timekeeper, Tom Costello of Cleveland. (Time, 2 hrs., 16 min., 23 secs.) .....KO 75
Sept. 9—Mike Cleary, New York City, Exhib. 3 rounds.

1890

Played "Honest Hearts and Willing Hands."

1891

June 26—Sparred Corbett friendly bout, San Francisco.
June 26—Sailed for Australia on Mariposa.
Oct. 3—Returned to San Francisco.
Dec. 20—J. Choynski, San Francisco—Exh. 3

1892

Mar. 15—Match made with Corbett, N. Y.
Sept. 7—Jim Corbett, (212-178, 5 oz., $25,000 purse and $20,000 stake. Olympic club, N. O. Referee, Prof. John Duffy. Sullivan's corner, Johnson, McAuliffe. Lannan, Phil. Casey; timekeeper, Frank Moran. Corbett got "first blood" in fifth round. Sullivan 3 and 4 to 1....KO by 21
(Lost Heavyweight Title)

1895

June 23—James J. Corbett, N. Y. C. ....Exh.

1896

Aug. 31—Tom Sharkey, N. Y. C.....ND 3

1905

Mar. 1—Jack McCormick, Gr. Rapids..KO 2

TB	KO	WD	WF	D	LD	LF	KOBY	ND	NC
40	16	15	0	3	0	0	1	40	0

Died Abingdon, Mass., Feb. 2, 1918.
Elected to Boxing Hall of Fame 1954.

JAMES J. CORBETT

(James John Corbett)
(Gentleman Jim)

Born, Sept. 1, 1866, San Francisco, Cal. Height, 6 ft. 1 in. Managed by William A. Brady.

His undated contests were:
Dave Eiseman, W.; Capt. J. H. Daly, W 2; Duncan McDonald, D; Mike Brennan, W 3; John Donaldson, W4; Martin Costello, W 3; Prof. William Miller, W 6; Frank Smith, Salt Lake City, W; Joe Choynski, ND 1.

1886

—Billy Welch, champion amateur middleweight, Ariel R. C., for gold medal, San Francisco----L 4
—Billy Welch, Acme Club-------KO 1

1887

Aug. 27—Jack Burke, Olympic Club, San Francisco ----------D 8

1888

June 30—Frank Glover, San Francisco----D 3

1889

May 30—Joe Choynski (police interfered) near Fairfax, 2-oz. gloves, $1,000 a side ----------
June 5—Joe Choynski (180-172), barge, near Benecia, Cal. Choynski, skin gloves; Corbett, 5-oz. Referee, Patsy Hogan ----------KO 27
July 15—Joe Choynski, San Francisco---W 4
July 29—Dave Campbell, Portland, Ore. Corbett won, but agreed to a draw if he failed to score a knockout ----------D 10

1890

Feb. 18—Jake Kilrain on points (183-201), 5-oz. gloves, $3,500, Southern A. C., N. O. Referee, R. Violett ----------W 6
Mar. 20—Sparred Mike Donovan, N.Y.A.C. 3
Apr. 14—Dominick McCaffrey, gate, Casino, Brooklyn, 12 min. 20 sec.----W 4

1891

May 21—Peter Jackson (182-198), $8,500 $1,500, California A. C. Declared "no contest" and each received $2,500. Referee, Hiram Cook--D 61
June 26—Sparred with John L. Sullivan, San Francisco ----------Exh. 4
Aug. 5—Sparred with Jim Hall, Chicago-- 4
Oct. 8—Ed. Kinney, Milwaukee--------W 4

1892

Feb. 16—Bill Spilling of Rochester-----KO 1
—Bob Caffrey of Philadelphia---KO 1
—Joe Lannon, New York--------ND 3
Mar. 15—Match made with Sullivan, New York.
June 26—Appeared in "Sport McAllister," Bijou, New York.
Sept. 7—John L. Sullivan (178-212), $25,000 purse and $20,000 stake money. Olympic Club, New Orleans; 5-oz. gloves, Marquis of Queensberry Rules. Referee, Prof. John Duffy. Corbett's seconds, Billy Delaney, Jim Daly, John Donaldson; bottle holder, Mike Donovan; timekeeper, Bat Masterson. Corbett got first blood in fifth round. Sullivan weighed 212, Corbett 178. Sullivan favorite 3 and 4 to 1----------KO 21 (Won heavyweight title)
Oct. 3—Debut in "Gentleman Jack," Elizabeth, N. J.

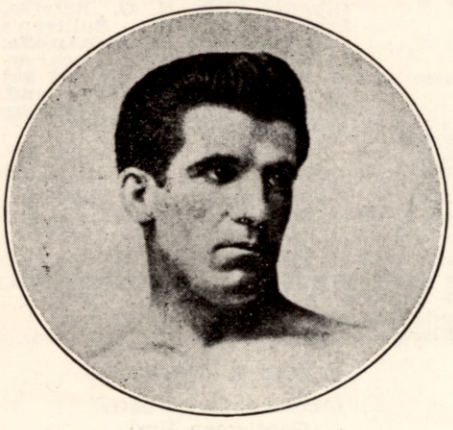

JAMES J. CORBETT
San Francisco, Calif.

1893

Feb. 24—Posted money to fight Mitchell.
July 11—Signed articles to fight Jackson, $10,000 a side, Chicago. Match fell through.

1894

Jan. 25—Charley Mitchell, $20,000 purse, $5,000 a side For championship, Duval Athletic Club, Jacksonville, Fla. Referee, "Honest" John Kelly Corbett's seconds, Billy Delaney Jack Dempsey, John Donaldson, Wm. McMillan; timekeeper, Ted Foley, for club, "Snapper" Garrison--------KO 3
Apr. 12—Sailed for England on Feurst Bismark
Sept. 7—Peter Courtney of Trenton, N. J. ($4,750-$250) 2-minute rounds. For Kinetoscope, Orange, N. J. (first motion picture of a fight) ----------KO 6
Oct. 11—Matched with Bob Fitzsimmons for $10,000 a side in New York.

1895

Jan. 4—Jim McVey, New Orleans------KO 3
June 3—Accepted $41,000 purse offered by Florida A. C. to fight Fitzsimmons
June 27—Sparred with Sullivan at latter's benefit. New York.
Oct. 31—Contest with Fitzsimmons at Dallas, Tex., for heavyweight championship, $41,000 purse and $10,000 a side declared off cause, adverse legislation Hot springs A C offered $10,000 purse, Fitz arrested Corbett surrendered and fight prevented Nov 3
Nov. 11—Announced retirement and presented championship to Maher, Maspeth, L. I.
Nov. 25—Debut in "Naval Cadet," Lynn, Mass.

1896

June 24—Tom Sharkey, San Fran.--------D 4
Dec. 14—Jim McVey, N. Y. C.----------Exh. 3

1897

Jan. 3—Ernest Roeber, Exhibition----KO 1
Mar. 17—Bob Fitzsimmons (183-167) Carson, Nev., $15,000 purse, $5,000 a side Referee George Siler; timekeeper Jim Colville KO by 14 (Lost heavyweight title)
June 5—Leadville Blacksmith, Exhibition ----------KO 2

1898

Nov. 22—Tom Sharkey N. Y. C.--------LF 9

1900

May 11—Jim Jeffries, Coney Island--KO by 23 (Heavyweight title bout)
Aug. 30—Kid McCoy, New York--------KO 9

1903

Aug. 14—Jim Jeffries, San Francisco-KO by 10 (Heavyweight title bout)

TB	KO	WD	WF	D	LD	LF	KOBY	ND	NC
33	9	11	0	6	1	1	3	2	0

Died Bayside L. I., Feb 18, 1933 Buried Calvary Cemetery, Long Island City N. Y.
Elected to Boxing Hall of Fame 1954.

ROBERT FITZSIMMONS

(Ruby Robert and Freckled Bob)

Born, June 4, 1862, Elston, Cornwall, England. Weight, 165 lbs. Height, 5 ft. 11¾ in. Managed by Martin Julian.
First appearance at Timaru, N. Z., in Jem

Mace's competition, 1880, in which he defeated four men, winning amateur championship of New Zealand.

Next year, same competition, beat five men, among them Herbert Slade (the Maori).

Other not dated performances between 1882-1889 are as follows:

Jem Crawford, 3; Bill Slavin, 7; "Starlight," 9; Arthur Cooper, 3; Jack Murphy, 8; Brinsmead, 2; Jack Greentree, 3; Dick Sandall, 4, amateur championship of New Zealand; Conway 2, Prof West, 1; Pablo Frank, 2; Jack Riddle, 4; Eager, 2.

1889

Dec. 17—Dick Ellis, of New Zealand, Sydney ----------W 3

1890

Feb. 10—Jem Hall, Sydney----------KO by 4
May 10—Arrived in San Francisco on Zealandia.
May 17—Tried out at California athletic club with Frank Allen. Broke Allen's wrist.
May 29—Billy McCarthy, Australia, $1,250, California athletic club------W 9
June 28—Arthur O. Upham (154-lb. limit) $1,000 Audubon athletic club, New Orleans. Referee, Robert Lynd. Fitzsimmons' seconds, Jimmy Carroll, Tommy Danforth, Upham's, "Doc" O'Connell. John Duffy----------KO 5

1891

Jan. 14—Jack Dempsey (150½-147½) $11,000-$1,000 Largest purse up to date. Dempsey favorite in betting. Battle for world's championship, 3-oz. gloves, Queensberry rules; weighed five minutes before battle on scales in ring. Referee, Col. A. Brewster. Fitzsimmons' seconds, "Doc" O'Connell, Jimmy Carroll, Prof. Robertson; Dempsey's, Jack McAuliffe, Gus Tuthill, Mike Conley; Fitzsimmons' timekeeper, W. J. Crittenden; Dempsey's, Jimmy Colville. Fitzsimmons knocked Dempsey down in third round, got first blood in fifth. Fitzsimmons trained at Bay St. Louis, Miss.; Dempsey at Galveston, Tex., New Orleans----------KO 13
Apr. 28—Abe Cougle, Chicago----------KO 2
May 1—"Black Pearl," Minneapolis-----W 4

1892

Mar. 2—Peter Maher, $9,000-$1,000, Olympic club, New Orleans. Fitzsimmons favorite in betting. Referee, Prof. John Duffy. Fitzsimmons' seconds, Jimmy Carroll, Joe Choynski, Alec Greggains; Maher's, Billy Madden, Gus Tuthill, Jack Fallon. Fitzsimmons' timekeeper, Geo. R. Clark, for Maher P. J. Donohue, for club, R. M. Frank. Fitzsimmons scored the first knockdown and blood in first round ----------KO 12
Apr. 30—James Farrell, Newark ------KO 2
May 7—Joe Godfrey, Philadelphia ----KO 1
May 17—Jerry Slattery, New York ---KO 2
Sept. 3—Millard Zeuder, Anniston, Ala.KO 1

1893

Mar. 8—Jem Hall (167-163½) $40,000 promised. Crescent City athletic club, New Orleans Referee, Prof. John Duffy. Fitzsimmons seconds, Martin Julian, Frank Bosworth, Bill Fitzsimmons, Hall's, "Squire" Abingdon, Charley Mitchell, Jack McAuliffe, John Kline. Timekeeper for Fitzsimmons, Dominick O'Malley, for Hall, Bob Masterson, for club, R. M. Frank Betting, 10 to 9 on Hall. Fitzsimmons won with a right half-arm upper cut ----------KO 4
Mar. 25—Phil Mayo of Cleveland, Chicago ----------KO 2
May 30—Warner, Baltimore ----------KO 1
Sept. 5—Jack Hickey, Newark----------W 3

1894

June 17—Joe Choynski, catchweights, police interference, Boston. Referee, Cap. Bill Daly. Gate----D 5
July 28—Frank Kellar of Michigan, Buffalo ----------KO 2
Sept. 26—Dan Creedon ($4,000-$1,000), Olympic athletic club, New Orleans. Referee, Prof. John Duffy--KO 2 (Middleweight Title)
Oct. 11—Matched to fight Corbett, $10,000 a side.
Nov. 19—Con Riordan, Syracuse, N. Y. Exh. 2 (Riordan collapsed and died after bout). Fitzsimmons exonerated of blame for death.

1895

Toured with vaudeville company.
Apr. 16-19—Al Allich, KO 3; M. Connors, N. Y. ----------KO 1

1896

Feb. 21—Peter Maher, $10,000 and champ., Mexico, op. Langtry, Texas. Fitz, about 163 lbs. Referee, Geo. Siler, 5 oz., 1m., 35s --KO 1
Feb. 29—Peter Maher, New York ------ND
Dec. 2—Tom Sharkey, San Francisco--LF

1897

Mar. 17—James J. Corbett, Carson City-KO 14 (Won heavyweight title)

1899

June 9—Jim Jeffries, Coney Island-KO by 11 (Lost heavyweight title)
Oct. 28—Jim Thorne, Chicago ---------KO

1900

Mar. 27—Jim Daly, Philadelphia--------KO 1
Apr. 30—Ed Dunkhorst, Brooklyn------KO 2
Aug. 10—Gus Ruhlin, Coney Island----KO 6
Aug. 24—Tom Sharkey, Coney Island--KO 2

1902

July 25—Jim Jeffries, San Fran.----KO by 8 (Heavyweight title bout)

1903

Oct. 14—Joe Grim, Philadelphia-------ND 6
Nov. 25—Geo. Gardner, San Francisco--W 20 (Won Light Heavyweight Title)

1904

July 23—Phil. J. O'Brien, Philadelphia-ND 6

1905

Dec. 20—Jack O'Brien, San Fran.----KO by 13 (Lost Light Heavyweight Title)

ROBERT FITZSIMMONS
Cornwall, England

Jim Jeffries

1907

Mar. 7—Tony Ross, Newcastle, Pa...Exh. 4
July 17—Jack Johnson, Phila.....KO by 2

1908

Sept. 21—Jim Paul, Benson Mines.....KO 1

1909

Dec. 27—Bill Lang, Sydney, N. S. W..KO by 12

1914

Jan. 29—K. O. Sweeney, Williamsport Pa. .....ND 6
Feb. 20—Jersey Bellow, Bethlehm, Pa..ND 6

Largest purse Fitzsimmons ever fought for was on March 8, 1893, New Orleans, when he defeated Jem Hall in 4 rds., purse $40,000. Bob received only part of the money.

TB	KO	WD	WF	D	LD	LF	KOBY	ND	NC
41	23	5	0	1	0	1	6	5	0

Oct. 22, 1917, died of pneumonia at Chicago, Ill.

Elected to Boxing Hall of Fame 1954.

JAMES J. JEFFRIES

(The Boilermaker)

Born, April 15, 1875, Carroll O. Nationality, Scotch-Dutch-American. Weight, 220 lbs. Height, 6 ft. 2½ in. Managed by Bill Brady.

1896

—Hank Griffin, Los Angeles.....KO 14
Jim Barber, Los Angeles.....KO 2
July 2—Dan Long, San Fran.....KO 2

1897

Apr. 9—T. Van Buskirk, San Fran.....KO 2
May 19—Henry Baker, San Fran.....KO 9
July 17—Gus Ruhlin, San Fran.....D 20
Nov. 30—Joe Choynski, San Fran.....D 20

1898

Feb. 28—Joe Goddard, Los Angeles....KO 4
Mar. 22—Peter Jackson, San Fran.....KO 3
Apr. 22—Pete Everett, San Fran.....KO 3
May 6—Tom Sharkey, San Fran.....W 20
Aug. 5—Bob Armstrong, New York....W 10

1899

June 9—Bob Fitzsimmons, Coney Isl...KO 11
(Won Heavyweight Title)
Nov. 3—*Tom Sharkey, Coney Island...W 25
*Title bout.

1900

Apr. 6—Jack Finnegan, Detroit.....KO 1
May 11—*Jim Corbett, Coney Island....KO 23
*Title bout.

1901

Sept. 17—Hank Griffin, Los Angeles.....W 4
Sept. 24—Joe Kennedy, Los Angeles....KO 2
Nov. 15—*Gus Ruhlin, San Fran.....KO 5
*Title bout.

1902

July 25—*Bob Fitzsimmons, San Fran..KO 8
*Title bout.
Dec. 19—Jack Munroe, Butte, Mont....Exh. 4
*Title bout.

1903

Aug. 14—*Jim Corbett, San Fran.....KO 10
*Title bout.

1904

Aug. 26—*Jack Munroe, San Fran.....KO 2
*Title bout.

Following his triumph over Jack Munroe in their return engagement, Jeffries, finding that opponents were scarce for title matches, decided to retire. He induced Marvin Hart and Jack Root to fight for his vacated title, which they did on July 3, 1905, with Jeff, the referee. Hart won and Jeff dubbed him the champion.

After Tommy Burns has proved his right to the vacated title by eliminating all challengers Jack Johnson beat Burns for the title in Australia and then Jeff came out of retirement in an effort to regain the throne.

1910

July 4—Jack Johnson, Reno, Nev.—KO by 15
(Heavyweight Title Bout)

1921

May 3—Jack Jeffries, Los Angeles...Exh. 3

TB	KO	WD	WF	D	LD	LF	KOBY	ND	NC
23	16	4	0	2	0	0	1	0	0

Died. March 3, 1953, Burbank, Calif.

Elected to Boxing Hall of Fame 1954.

MARVIN HART

Born, Sept. 16, 1876, Jefferson Co., Ky. Weight, 190 lbs. Height, 5 ft. 11¼ in. Managed by Tommy Ryan.

1899

Dec. 12—Wm. Schiller, Louisville.....KO 7

1900

Feb. 12—Wm. Schiller, Louisville.....KO 4
Apr. 2—Charles Meisner, Louisville...KO 1
May 10—Tommy Williams, Louisville..KO 2
June 12—Louis Seifker, Louisville.....KO 8
June 26—Harry Rogers, Louisville.....KO 14

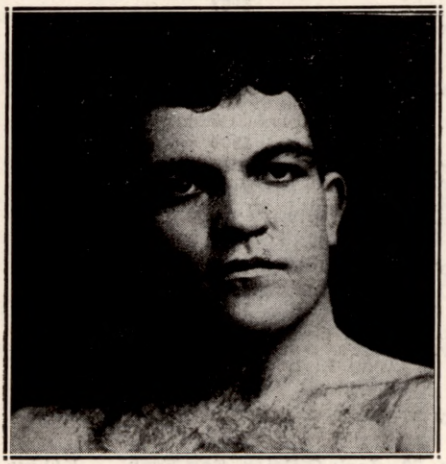

JAMES J. JEFFRIES, Carroll, Ohio

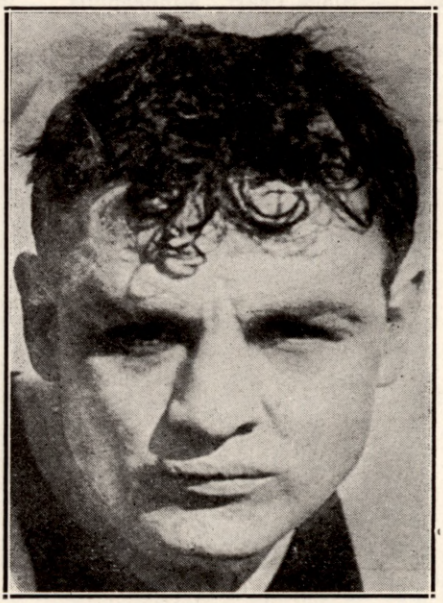

MARVIN HART, Jefferson Co., Ky.

Aug. 13—Kid Hubert, Louisville.....WF 7
Oct. 12—Kid Hubert, Louisville.....KO 6
Dec. 12—Peter Trainor, Louisville.....KO 17

1901

Jan. 14—Al. Weinig, Louisville.....KO 11
Feb. 25—Jimmy Ryan, Louisville.....KO 8
Mar. 29—Tommy West, Louisville.....KO 16
May 24—Dan Creedon, Louisville.....**KO 6**
Nov. 1—Jack Beauscholte, Louisville..KO 10
Dec. 17—Billy Hanrahan, Louisville.KO by 1

1902

Jan. 20—Billy Stift, Louisville.....KO 3
Apr. 7—Dick O'Brien, Louisville.....KO 4
May 3—Kid Carter, Louisville.....KO 9
Aug. 18—Billy Stift, Chicago.....W 6
Oct. 16—Kid Carter, Philadelphia.....ND 6
Nov. 10—Jack Root, Chicago.....L 6
Nov. 19—P. Jack O'Brien, Philadelphia.ND 6

1903

Apr. 2—Jack Bonner, Louisville.....WF 4
May 5—P. Jack O'Brien, Philadelphia.ND 6
May 13—George Gardner, Louisville....L 12
Nov. 16—Joe Choynski, Philadelphia...ND 6
Dec. 1—Kid Carter, Boston.....KO 15

1904

Jan. 5—Georgie Gardner, Boston.....D 15
Jan. 25—John Willie, Chicago.....D 6
Mar. 16—Sandy Ferguson, Hot Springs..W 20
Apr. 20—Gus Ruhlin, Philadelphia.....ND 6
May 20—Gus Ruhlin, Baltimore.....D 12

1905

Mar. 28—Jack Johnson, San Francisco..W 20
May 8—John Willie, Philadelphia.....ND 6
July 3—*Jack Root, Reno, Nev.....KO 12
*Listed by James J. Jeffries who refereed, as for his vacated heavyweight title.

1906

Jan. 15—Pat Callahan, Butte, Mont.....KO 2
Feb. 23—*Tommy Burns, Los Angeles....L 20
May 3—Mike Schreck, New York.....ND 4
*Listed as for heavyweight title

1907

Mar. 15—Harry Rogers, Hot Springs....KO 2
Apr. 1—Peter Maher, Hot Springs.....KO 2
May 30—Mike Schreck, Tonopah, Nev.
KO by 21

1908

Mar. 17—John Willie, Hot Springs.....WF 4
Oct. 9—Kid Hubert, Lexington, Ky.....D 12
Oct. 20—J. (Tn.) Sullivan, Boston.....WF 5
Nov. 14—John Willie, Philadelphia.....ND 6

1909

Mar. 12—Tony Ross, New Orleans.....WF 13
July 26—Mike Schreck, Terre Haute.KO by 4

1910

TB	KO	WD	WF	D	LD	LF	KOBY	ND	NC
48	20	4	5	4	3	0	4	8	0

Died Sept. 17, 1931, Fern Creek, Ky.

TOMMY BURNS

Dec. 20—Carl Morris, Sapulpa, Okla. KO by 3

(Noah Brusso)

Born, June 17, 1881, Hanover, Canada. Nationality, French-Canadian. Weight, 175 lbs. Height, 5 ft. 7 in.

1900

—Fred Thornton, Detroit.....KO 5
—Fred Thornton, Delray.....KO 5

1901

—Billy Walsh, Detroit.....KO 5
—Archie Steele, Detroit.....KO 2
—Ed Sholtreau, Detroit.....KO 1
—Billy Walsh, Detroit.....KO 6
—Dick Smith, Mt. Clemens.....W 10

1902

—Dick Smith, Mt. Clemens.....KO 9
—Reddy Phillips, Lansing.....KO 9
Sept. 19—Jack O'Donnell, Butler, Ind...KO 8
—Tom McCune, Detroit.....W 10
Nov. 29—Mike Schreck, Detroit.....L 10

1903

—Jim O'Brien, Delray.....W 10
Mar. 26—Dick Smith, Delray.....KO 2
Mar. 26—Reddy Phillips, Delray.....KO 3
—Harry Peppers, Detroit.....KO 2
—Tom McCune, Detroit.....KO 7
—Jimmy Duggan, Houghton.....KO 9
Oct. 25—Billy Moore, Houghton.....D 10
—Jack Hammond, S. Ste. Marie KO 3
—Jack Butler, S. Ste. Marie...KO 2
—Jack O'Donnell, Evanston....KO 11

1904

—Ben O'Grady, Detroit.....KO 3
—George Shrosbee, Chicago....KO 5
Feb. 27—Mike Schreck, Milwaukee.....D 6
Mar. 3—Tony Caponi, Chicago.....D 6
Mar. —Tony Caponi, Chicago.....W 6
—Joe Wardinski, Salt Lake City KO 1
Aug. 20—Cyclone Kelly, Tacoma.....KO 4
Sept. 16—Billy Woods, Seattle.....D 15
Oct. 7—Phila. Jack O'Brien, Milwaukee.L 6
Dec. —Indian Joe, Ballard, Wash....KO 6

1905

Mar. 7—Twin J. Sullivan, Tacoma.....D 20
May 3—Dave Barry, Tacoma.....W 20
June 7—Hugo Kelly, Detroit.....D 10
July 28—Hugo Kelly, Los Angeles.....D 20
Aug. 31—Dave Barry, San Fran.....KO 20
Oct. 17—Twin J. Sullivan, Los Angeles..L 20

1906

Feb. 23—Marvin Hart, Los Angeles.....W 20
(Won heavyweight title)
*Mar. 28—Jim O'Brien, San Diego.....KO 1
*Mar. 28—Jim Walker, San Diego.....KO 1
(Exhibitions)
*Same night.
Oct. 2—Jim Flynn, Los Angeles.....KO 15
(Title Bout)
Nov. 28—Phil. Jack O'Brien, Los Ang....D 20
(Title Bout)

1907

Jan. 10—Joe Grim, Philadelphia.....W 3
May 8—*Phil. Jack O'Brien, Los Ang...W 20
July 4—*Bill Squires, Colma, Cal.....KO 1
Dec. 2—*Gunner Moir, London, Eng...KO 10
*Title bout.

1908

Feb. 10—*Jack Palmer, London.....KO 4
Mar. 17—*Jem Roche, Dublin.....KO 1
Apr. 18—*Jewey Smith, Paris.....KO 5
June 13—*Bill Squires, Paris.....KO 8
Aug. 24—*Bill Squires, Sydney.....KO 13
Sept. 2—*Bill Lang, Melbourne.....KO 6
Dec. 26—**Jack Johnson, Sydney.....L 14
**Stopped by the police—Johnson won world heavyweight title.
*Title bout.

1910

Apr. 31—Bill Lang, Sydney, N.S.W.....W 20

TOMMY BURNS, Hanover, Canada

Jack Johnson

1912

Aug. 8—Bill Rickard, Saskatoon, Sask...W 6

1913

Apr. 2—Arthur Pelkey, Calgary, Alta. ND 6

1914

Jan. 26—Battling Brant, Taft, Cal.....KO 4

1918

Sept. 19—Tex Foster, Pr. Rupert, B. C...KO 4

1920

July 16—Joe Beckett, London.....KO by 7

Ordained a minister in Coalinga, Cal., on Dec. 25, 1948.

TB	KO	WD	WF	D	LD	LF	KOBY	ND	NC
60	36	10	0	8	4	0	1	1	0

Died May 10, 1955, Vaucouver, B. C.
Elected to Boxing Hall of Fame 1960.

JACK JOHNSON

(Little Artha and The Galveston Giant)

Born, March 31, 1878, Galveston, Tex. Weight, 195 lbs. Height, 6 ft. ¼ in. Managed by Morris Hart, Johnny Connors, Alec McLean, Sam Fitzpatrick, Abe Arends, George Little, Tom Flanagan, Sig Hart.

1897

Knockout: Jim Rocks. 4; Won: Sam Smith, 10.

1898

Knockout: Reddy Bremer, 3. Won: Jim Cole, 4. Draw: Henry Smith, 15.

1899

Feb. 11—Jim McCormick, Galveston....D 7
Mar. 17—Jim McCormick, Galveston..WF 7
May 6—Klondike, Chicago .....KO by 5
Dec. 16—Pat Smith, Galveston.....D 12

1900

Won: Josh Mills, 12.

1901

Feb. 25—Joe Choynski, Galveston..KO by 3
Mar. 7—John Lee, Galveston.....W 15
Apr. 12—Charley Brooks, Galveston...KO 2
May 6—Jim McCormick, Galveston...KO 2
May 28—Jim McCormick, Galveston...KO 7
June 12—Horace Miles, Galveston.....KO 3
June 20—Geo. Lawler, Galveston.....KO 10
June 28—Klondike, Galveston .....D 20
—Willie McNeal .....KO 15

1902

Jan. 17—Frank Childs, Chicago.....D 6
Feb. 7—Dan Murphy, Waterbury.....KO 10
Feb. 22—Ed Johnson, Galveston.....KO 4
Mar. 7—Joe Kennedy, Oakland.....KO 4
Mar. 15—Joe Kennedy, San Fran.....KO 4
Apr. 6—Bob White .....W 15

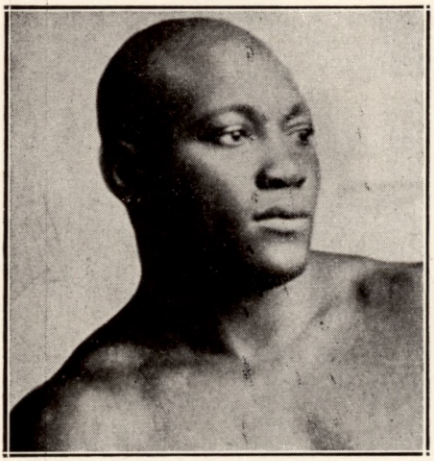

JACK JOHNSON, Galveston, Texas

May 1—Jim Scanlan .....KO 7
May 16—Jack Jeffries, Los Angeles....KO 5
May 28—Klondike, Memphis .....KO 13
June 4—Billy Stift, Denver.....D 10
June 20—Hank Griffin, Los Angeles.....D 20
July 4—Hank Griffin, Los Angeles.....D 15
Sept. 3—Pete Everett, Victor, Col.....W 20
Sept. —Hank Griffin, Los Angeles.....D 20
Oct. 21—Frank Childs, Los Angeles....W 12
Oct. 31—Geo. Gardner, San Fran.....W 20
Dec. 5—Fred Russell, Los Angeles.....WF 8

1903

Feb. 3—Denver E. Martin, Los Angeles W 20
Feb. 27—Sam McVey, Los Angeles.....W 20
Apr. 16—Sandy Ferguson, Boston.....W 10
May 11—Joe Butler, Philadelphia.....KO 3
July 31—Sandy Ferguson, Phila. .....ND 6
Oct. 27—Sam McVey, Los Angeles.....W 20
Dec. 11—Sandy Ferguson, Colma, Cal...W 20

1904

Feb. 16—Black Bill, Philadelphia.....ND 6
Apr. 22—Sam McVey, San Francisco....KO 20
June 2—Frank Childs, Chicago.....W 6
Oct. 18—Denver Ed Martin, Los Angeles .....KO 2

1905

Mar. 28—Marvin Hart, San Francisco.....L 20
Apr. 25—Jim Jeffords, Philadelphia....KO 4
May 3—Black Bill, Philadelphia.....W 4
May 9—Walter Johnson, Philadelphia KO 3
May 19—Joe Jeannette, Philadelphia..ND 6
June 26—Jack Monroe, Philadelphia....ND 6
July 13—Morris Harris, Philadelphia..KO 3
July 13—Black Bill, Philadelphia.....ND 6
July 18—Sandy Ferguson, Chelsea.....WF 7
July 24—Joe Grim, Philadelphia.....ND 6
Nov. 25—Joe Jeannette, Philadelphia..LF 2
Dec. 1—Yg. P. Jackson, Baltimore.....W 12
Dec. 2—Joe Jeannette, Philadelphia..ND 6

1906

Jan. 16—Joe Jeannette, N. Y. C.....ND 3
Mar. 14—Joe Jeannette, Baltimore.....W 15
Apr. 19—Black Bill, Wilkes-Barre.....KO 7
Apr. 26—Sam Langford, Chelsea.....W 15
June 18—Charlie Haghey, Gloucester....W 1
Sept. 20—Joe Jeannette, Philadelphia...ND 6
Nov. 8—Jim Jeffords, Lancaster, Pa.....W 6
Nov. 26—Joe Jeannette, Portland, Me.....D 10
Dec. 9—Joe Jeannette, Sharkey A. C., New York .....W 3
—Billy Dunning .....D 10

1907

Feb. 19—Peter Felix, Sydney, N. S. W...KO 1
Mar. 4—Jim J. Lang, Melbourne, Aus..KO 9
July 17—Bob Fitzsimmons, Phila.....KO 2
Aug. 28—Kid Cutler, Reading, Pa.....KO 1
Nov. 2—Jim Flynn, San Francisco.....KO 11

1908

Jan. 3—Joe Jeannette, New York.....D 3
June 11—Al. McNamara, Plymouth .....W 4
July 31—Ben Taylor, Plymouth.....KO 8
Dec. 26—*Tommy Burns, Sydney.....W 14
*Won heavyweight title.

1909

Mar. 10—Victor McLaglen, Vancouver..ND 6
May 19—P. Jack O'Brien, Philadelphia..ND 6
June 30—Tony Ross, Pittsburgh.....ND 6
Sept. 9—Al Kaufman, San Francisco..ND 10
Oct. 16—*Stanley Ketchel, Colma, Cal..KO 12
—Frank Moran, Pittsburgh....Exh. 4
*Title bout.

1910

July 4—*James J. Jeffries, Reno.....KO 15
*Title bout.

1912

July 4—*Jim Flynn, Las Vegas, N. M...W 9
Police ordered bout stopped. Johnson received $30,000 for his end.
*Title bout.

1913

Nov. 28—*Andre Sprool, Paris .....KO 2
Dec. 19—*Jim Johnson, Paris .....D 10
*Title bout.

1914

June 27—*Frank Moran, Paris.....W 20
Dec. 15—Jack Murray, Buenos Aires..KO 3
*Title bout.

Jess Willard - Jack Dempsey

1915

Apr. 3—Sam McVey, Havana.....Exh. 6
Apr. 5—Jess Willard, Havana, Cuba KO by 26
(Lost heavyweight title)
Bout was scheduled for 45 rounds. Referee, Jack Welch.

1916

Mar. 10—Frank Crozier, Madrid .....W 10
July 10—Arthur Craven, Barcelona ...KO 1

1918

Apr. 3—Blink McCloskey, Madrid.....W 4

1919

Feb. 12—Bill Flint, Madrid .....KO 2
Apr. 7—Tom Cowler, Mexico City.....D 10
June 2—Tom Cowler, Mexico City ....KO 12
July 4—Paul Sampson, Mexico City...KO 6
Aug. 10—Marty Cutler, Mexico City....KO 4
Sept. 28—Bob Roper, Mexico City .....W 10

1920

Apr 18—Bob Wilson, Mexicali .....KO 3
May 17—George Roberts, Tia Juana..KO 3
*Nov. 25—Frank Owens, L'venworth..KO 6
*Nov. 25—Top Jk. Johnson, L'venworth..W 5
Nov. 30—George Owens, Leavenworth..KO 6
*On same card

1921

Apr. 15—Jack Townsend, L'venworth..KO 6
*May 28—John Allen, L'venworth....Exh. 2
*May 28—Joe Boykin, L'venworth Exh. KO 5

1923

May 6—Farmer Lodge, Havana.....KO 4
May 20—Jack Thompson, Havana.....ND 15
Oct. 1—Battling Siki, Quebec.....Exh. 6

1924

Feb. 22—Homer Smith, Montreal.....W 10

1926

May 2—Pat Lester, Nogales, Mex.....W 15
May 30—Bob Lawson, Juarez, Mex.....WF 8

1928

Apr. —Bearcat Wright, Topeka...KO by 2
May 15—Bill Hartwell, Kansas City..KO by 6

1930

—Phila Jack O'Brien .....Exh. 3

1931

—Chief White Horse .....Exh. 3

1933

*Jan. 20—Maurice Griselle, Paris.....Exh. 1
*Jan 20—Ernest Guehring, Paris ....Exh. 1
*On same card.

1945

Nov. 27—Joe Jeannette, New York....Exh. 3
—John Ballcort .....*Exh. 3
*One-minute rounds.

TB	KO	WD	WF	D	LD	LF	KOBY	ND	NC
113	44	30	4	14	1	1	5	14	0

Killed in auto accident, June 10, 1946, Raleigh, N. C.
Buried in Graceland Cemetery, Chicago, Ill.
Elected to Boxing Hall of Fame 1954.

JESS WILLARD

(Pottawatomie Giant)

Born, December 29, 1881, Pottawatomie County, Kan. Nationality, English-American. Weight, 250 lbs. Height 6 ft. 6¼ in. Managed by Tom Jones.

1911

Feb. 15—Louis Fink, Sapulpa, Okla....LF 10
Mar. 7—Ed Burke, El Reno, Okla.....KO 3
Mar. 28—Louis Fink, Oklahoma City...KO 3
Apr. 14—Al Mendeno, Oklahoma City..KO 4
Apr 29—Joe Cavanaugh Okla City...KO 11
June 8—Bill Shiller Oklahoma City...KO 4
July 4—Frank Lyons, Elk City, Okla...W 10
July 16—Mike Comiskey, Hammond, Okla. .....W 10
Oct. 11—Joe Cox, Springfield, Mo.....L 5
(Willard claimed he was warned not to box and retired.)

1912

May 23—John Young, Fort Wayne, Ind...KO 6
June 29—Frank Bowers, St. Charles, Ill..KO 3
July 2—John Young, So. Chicago, Ill...KO 5
July 29—Arthur Pelkey, New York.....ND 10
Aug. 19—Luther McCarthy, New York..ND 10
Dec. 2—Sailor White, Buffalo, N. Y.....KO 1
Dec. 27—Soldier Kearns, New York.....KO 8

1913

Jan. 22—Frank Bauer, Ft. Wayne, Ind..KO 5
Mar. 5—Jack Leon, Ft. Wayne, Ind.....KO 4
May 20—Gunboat Smith, San Francisco..L 20
June 27—Charley Miller, San Francisco..D 4
July 4—Al William, Reno, Nev. .....W 8
Aug. 22—Bull Young, Vernon, Cal.....KO 11
Nov. 17—Geo. Rodel, Milwaukee.....ND 10
Nov. 24—Jack Reed, Ft. Wayne, Ind....KO 2
Dec. 3—Carl Morris, New York.....ND 10
Dec. 12—George Davis, Buffalo, N. Y....KO 2
Dec. 29—George Rodel, New Haven....KO 9

1914

Mar. 27—Tom MacMahon, Yngstwn., O...L 12
Apr. 13—Dan Daily, Buffalo .....KO 9
Apr. 28—George Rodel, Atlanta, Ga.....KO 6

1915

Apr. 5—Jack Johnson, Havana, Cuba..KO 26
Won World's heavyweight championship; Referee, Jack Welch. Scheduled for 45 rounds.

1916

Mar. 25—*Frank Moran, New York.....ND 10
Aug. 8—Soldier Kearns, Plattsburg..Exh. 2
*Title bout
Sept. 12—Sailor Burke, Bridgeport.....W 6

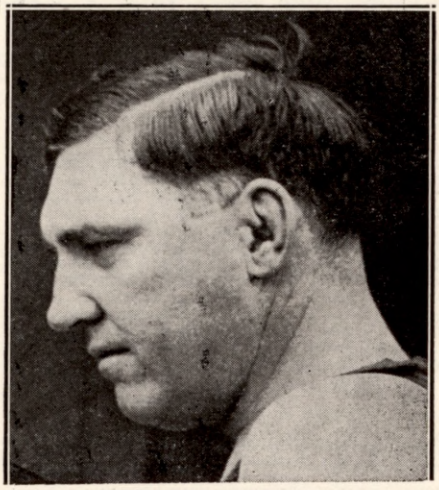

JESS WILLARD, Kansas

1918

July 4—Jim Golden, Ft. Riley, Kan...Exh. 10
July 18—Tim Logan, Chester, Pa.....Exh. 10

1919

July 4—Jack Dempsey, Toledo.....KO by 3
For heavyweight championship of the world. Willard received $100,000, Dempsey, $27,500.

1922

Exhibitions: Tom Kennedy, 2; Joe Bonds, 2; Scotty Messer 2; Tom Barnson, 2; Frank Farmer, 3, Alden Schumacher, 3.

1923

May 12—Floyd Johnson New York.....KO 11
July 12—Luis Firpo, Jersey City.....KO by 8

1926

—Jimmy O'Gatty, New York...Exh 3

TB	KO	WD	WF	D	LD	LF	KOBY	ND	NC
36	20	4	0	1	3	1	2	5	0

JACK DEMPSEY

(William Harrison Dempsey)
(Manassa Mauler)

Born, June 24, 1895, Manassa, Colo. Nationality, Irish-Scotch-American. Weight, 189 lbs.

Height, 6 ft. 1 in. Managed by Frank Price, Jack Kearns.

(Early record unavailable. Started fighting in 1914 as Kid Blackie).

1914

Andy Molloy ----------L 10
Aug. 17—Young Herman, Ramona, Colo.--D 6

1915

Apr. 5—Jack Downey, Salt Lake City--L 4
Apr. 26—Anamas Campbell, Reno-------KO 3
June 13—Johnny Sudenberg, Tonopah----W 10
July 3—Johnny Sudenberg, Goldfield----D 10
Dec. 13—Jack Downey, Salt Lake City----D 4
Dec. 20—Two Round Gilhan, Salt Lake--KO 1

Knockouts: Kid Hancock, 1; Billy Murphy, 1; Chief Gordon, 6; Johnny Person, 7; Joe Lions, 9; Fred Woods, 4; George Copelin, 7; Andy Malloy, 3; Battling Johnson, 1; One-Punch Hancock, 1.

Draw: Andy Malloy, 10, Durango, Colorado.

1916

Jan. —Boston Bearcat, Ogden--------KO 1
Feb. —Johnny Sudenberg, Ely, Nev.--KO 2
Feb. 21—Jack Downey, Salt Lake City--KO 2
Mar. 9—Cyril Kohn, Provo, Utah-------KO 4
Apr. 8—Joe Bond, Ely, Nev.----------W 10
May 3—Terry Keller, Ogden----------W 10
May 17—Dan Ketchell, Provo, Utah-----KO 3
May —George Christian, Price, Utah--KO 1
June —Bob York, Price, Utah--------KO 4
June 24—Andre Anderson, New York---ND 10
July 8—Wild Bert Kenny, New York---ND 10
July 14—John L. Johnson, New York----ND 10
Sept. 28—Young Hector, Salida--------KO 3
Oct. 7—Terry Keller, Ely, Nev.-------W 10
Oct. 16—Dick Gilbert, Salt Lake City----W 10

1917

Feb. 13—Jim Flynn, Murray, Utah --KO by 1
Mar. 28—Willie Meehan, Oakland ------L 4
Apr. 11—Al Norton, Oakland ----------D 4
Mar. 21—Al Norton, Oakland----------D 4
July 25—Willie Meehan, San Francisco--W 4
Aug. 1—Al. Norton, San Francisco ---KO 1
Aug. 10—Willie Meehan, San Francisco--D 4
Sept. 7—Willie Meehan, San Francisco--D 4
Sept. 19—Charley Miller, Oakland------KO 1
Sept. 26—Bob McAllister, Oakland-------W 4
Oct. 2—Gunboat Smith, San Francisco--W 4
Oct. 16—Gunboat Smith, San Fran.-----ND 4
Nov. 2—Carl Morris, San Francisco-----W 4

1918

Jan. 24—Homer Smith, Racine---------KO 1
Feb. 4—Carl Morris, Buffalo----------WF 6

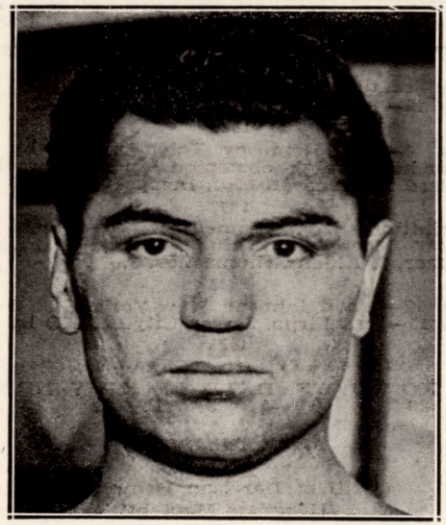

JACK DEMPSEY, Manassa, Colo.

Feb. 14—Jim Flynn, Fort Sheridan-----KO 1
Feb. 25—Bill Brennan, Milwaukee------KO 6
Mar. 16—Fred Saddy, Memphis---------KO 1
Mar. 25—Tom Riley, Joplin-----------KO 1
May 3—Billy Miske, St. Paul---------ND 10
May 22—Dan Ketchell, Excelsior Sprg..KO 2
May 29—Arthur Pelkey, Denver--------KO 1
July 1—Kid McCarthy, Tulsa----------KO 1
July 4—Bob Devere, Joplin-----------KO 1
July 6—Porky Flynn, Atlanta---------KO 1
July 27—Fred Fulton, Harrison--------KO 1
Aug. 17—Terry Kellar, Dayton---------KO 5
Sept. 13—Willie Meehan, San Francisco--L 4
Sept. 14—Jack Moran, Reno-----------KO 1
Nov. 6—Battling Levinsky, Phila. ----KO 3
Nov. 18—Porky Flynn, Philadelphia---KO 1
Nov. 28—Billy Miske, Philadelphia-----ND 6
Dec. 16—Carl Morris, New Orleans----KO 1
Dec. 20—Clay Turner, New York-----Exh. 4
Dec. 30—Gunboat Smith, Buffalo------KO 2

1919

Jan. 22—Big Jack Hickey, Harrisburg--KO 1
Jan. 23—Kid Harris, Reading, Pa. -----KO 1
Jan. 29—Kid Henry, Easton, Pa.-------KO 1
Feb. 13—Eddy Smith, Altoona, Pa.-----KO 1
Apr. 2—Tony Drake, New Haven-----KO 1
Mar. 1—Terry Keller, Wash., D. C. --Exh. 3
July 4—Jess Willard, Toledo, O.------KO 3
Won Heavyweight championship.
Aug. 24—One Round Garrison, St. Louis ----------Exh. 4

1920

Mar. 5—Terry Keller, Los Angeles----Exh. 3
Sept. 6—*Billy Miske, Benton Harbor--KO 3
July 2—Two spar. pards., Denver, Col..KO
Dec. 14—*Bill Brennan, N. Y.---------KO 12
*Title bout.

1921

July 2—*Georges Carpentier, Jer. Cy..KO 4
*Title bout.

1922

July 18—‡Elziar Rioux, Montreal Exh..KO 1
July 19—Jack Renault, Ottawa, Can.--Exh. 3
Sept. 4—Jack Thompson, Mich. City--Exh. 2
Sept. 7—Andre Anderson, Mich. City--Exh. 2
Oct. 7—Jack Thompson, Boston------Exh. 3
‡Dempsey stopped two other men in one round each in the same ring.

1923

July 4—*Tommy Gibbons, Shelby, Mont.W 15
Sept. 14—*Luis Firpo, New York-------KO 2
*Title bout

1924

Feb. 10—Dutch Seifert, Memphis--Exh. KO 1
Feb. 11—Martin Burke, New Or.------Exh. 2
Feb. 11—Tommy Marvin, New Or..Exh. KO 2
June 3—Rock Stragmalia, Los Angeles ----------Exh. KO 2
June 3—Joe Ryan, Lon Angeles--Exh. KO 1
June 3—Eli Stanton, Los Angeles-Exh. KO 1

1925

Engaged in 8 exhibitions, KO'd Bill Larne, 2, and Ed Warner, 2.

1926

Feb. 8, knocked out Jack League, Tony Catalina, Cowboy Warner and Marty Cuyler, 1 round each, Memphis (exh.). Took on 6 opponents.
Feb. 12, boxed six opponents, knocking out four (exh.).
Sept. 23—Gene Tunney, Philadelphia----L 10
(Lost heavyweight title)

1927

July 21—Jack Sharkey, N. Y.----------KO 7
Sept. 22—Gene Tunney, Chicago, Ill.-----L 10
(Heavyweight title bout)
The second Tunney fight ended Dempsey's active ring career.

1931

Aug. 19—Jack Beasley, Reno, Nev.-----KO 2
Aug. 24—Big Bill Hartwell, Port., Ore.--KO 1
Aug. 24—Dave McRae, Portland, Ore.---KO 1
Aug. 24—Denny Lenhart, Port., Ore.---Exh. 2
Aug. 24—Bob Mariels, Part., Ore------Exh. 2
Aug. 26—Denny Lenhart, Seattle ----Exh. 2
Aug. 26—Bob Frazier, Seattle --------Exh. 1

Gene Tunney

Aug. 26—Red Tingley, Seattle ---------Exh. 1
Aug. 28—Big Tom Sawyer, Vancouver--KO 1
Aug. 28—Tiny Lamar, Vancouver------Exh. 1
Aug. 28—Del Wolfe, Vancouver-------Exh. 2
Aug. 31—Elgin Taylor, Spokane-------KO 1
Aug. 31—Dee Richmond, Spokane------KO 1
Aug. 31—Big Bill Neering, Spokane----KO 1
Aug. 31—Tony Talerico, Spokane------KO 1
Aug. 31—Cyclone Thompson, Spokane--Exh. 2
Sept. 2—Tom Moore, Aberdeen---------KO 1
Sept. 2—Al Devaney, Aberdeen--------KO 1
Sept. 2—Denny Lenhart, Aberdeen---Exh. 2
Sept. 4—Jimmy Byrnes, Eugene, Or---Exh.
Sept. 4—Eddie Burns, Reno, Nev.-----Exh. 2
Sept. 7—Sam Baker, Reno, Nev.-------Exh. 1
Sept. 7—Red Tingley, Reno, Nev.------KO 2
Sept. 10—Marine Ranierie, Tacoma---Exh. 1
Sept. 10—George Richard, Tacoma-----Exh. 2
Sept. 10—Cyclone Thompson, Tacoma--Exh. 1
Sept. 10—Wayne Pitts, Tacoma--------Exh. 1
Sept. 14—Sailor Smith, Rock Spgs., Wyo.KO 1
Sept. 14—Joe Ferguson, Rock Spgs.---Exh. 2
Sept. 14—Del Baxter, Rk. Spgs., Wyo.---Exh. 2
Sept. 14—Bud Doyle, Rk. Spgs., Wyo.---Exh. 2
Sept. 15—Jackie Silvers, Salt Lake City ----------Exh. KO 1
Sept. 15—Bill Longston, Salt Lake City ----------Exh. KO 1
Sept. 16—Del Baxter, Logan, Utah-----Exh. 1
Sept. 16—Batt. Lamoreaux, Logan, Utah ----------Exh. 1
Sept. 16—Cyclone Workman, Logan, Utah ----------Exh. 1
Sept 16—George Nelson, Logan, Utah--Exh. 1
Sept. 17—Jack Smith, Boise, Idaho---Exh. 1
Sept. 17—Hank Potter, Boise, Idaho---Exh. 1
Sept. 17—Lewis O'Connely, Boise Idaho ----------Exh. 2
Sept. 17—Batt. Lamoreaux, Boise, Idaho ----------Exh. 1
Sept. 17—Mick. McCafferty, Boise, Idaho ----------Exh. 1
Nov. 6—Jack Riley, Provo, Utah------KO 1
Nov. 6—Jack Carroll, Provo, Utah---Exh.
Nov. 6—Del Baxter, Provo, Utah-----Exh.
Nov. 9—Tommy Davenport, Des Moines, Ia. ----------W 2
Nov. 9—Elijah Lee, Des Moines, Ia----KO 1
Nov. 9—Happy Shade, Des Moines, Ia---W 3
Nov. 11—Bearcat Wright, Omaha--------W 4
Nov. 13—Pete Wistort, Moline, Ill.----W 2
Nov. 13—Geo. Neron, Moline, Ill.-----W 2
Nov. 18—Jack Roper, Kan. City, Mo. Exh. 2
Nov. 18—Charlie Belanger, Kansas City, Mo. ----------Exh. 2
Nov. 20—Angus Snyder, Wichita, Kas.---KO 1
Nov. 23—Babe Hunt, Tulsa, Okla..Exh. ND 4
Nov. 27—Rufino Alvarez, Phoenix------KO 1
Nov. 27—Ernie Musick, Phoenix--------KO 1
Nov. 27—Jimmy Long, Phoenix---------KO 1
Dec. 4—Johnny Korando, Fargo, N. D..KO 1
Dec. 4—Swede Grantsburg, Fargo------KO 1
Dec. 4—Charley Retzlaff, Fargo------Exh. 1
Dec. 7—Pat McLaughlin, Duluth..Exh. W 1
Dec. 7—Szymka Zabuil, Duluth----Exh. W 1
Dec. 7—Charley Retzlaff, Duluth-------W
Dec. 12—Art Laskey, St. Paul, Minn.---W 2
Dec. 12—Jack Roper, St. Paul, Minn.---W 1
Dec. 12—Angus McDonald, St. Paul-----W 1
Dec. 15—Charley Belanger, Winnipeg..Exh. 2
Dec. 15—Stan Trojack, Winnipeg------Exh. 1
Dec. 15—Angus McDonald, Winnipeg..Exh. 1
Dec. 18—Herman Raschke, Sioux Falls..KO 1
Dec. 18—Louis Zack, Sioux Falls, S. D.--W 2
Dec. 18—Chas. Pailson, Sioux Falls, S. D.KO 1

1932

Feb. 1—Bad News Johnson, Stockton, Cal. ----------KO 3
Feb. 1—Wally Hunt, Stockton, Cal.----KO 1
Feb. 8—Buck Everett, Milwaukee------W 2
Feb. 8—Jack Roper, Milwaukee--------W 2
Feb. 11—K. O. Christner, Cleveland----KO 3
Feb. 15—George Kohler, Flint---------KO 1
Feb. 15—Pat McLaughlin, Flint--------KO 1
Feb. 18—King Levinsky, Chicago------Exh. 4
Feb. 23—Frankie Wine, Louisville, Ky. Exh. 4
Feb. 29—Jack Phillips, Dayton, O.-----KO 1
Feb. 29—Pat Sullivan, Dayton, O------KO 1
Mar. 3—George Trenkle, Cincinnati..Exh. 2
Mar. 3—Ray Vanzke, Cincinnati------Exh. 2
Mar. 7—Johnny Chick, Columbus------KO 1
Mar. 7—Eddie Anderson, Columbus---KO 1
Mar. 10—Hank Hankinson, Akron, O--KO 2
Mar. 10—Tiny Powell, Akron, O.------KO 2
Mar. 12—Tim Charles, Toledo, O...Exh. W 2
Mar. 12—Jack O'Dowd, Toledo, O...Exh. W 2
Mar. 16—Big Ed Williams, Clarksburg, W. Va. ----------KO 1
Mar. 16—Freddie Taylor, Clarksburg---KO 1
Mar. 18—Billy Miles, Huntington, W. Va. KO 1
Mar. 18—Jack Kearns Hunt'gt'n, W. Va..W 2
Mar. 21—Joe Doctor, Toronto, Ont.-----W 4
Mar. 31—Babe Hunt, Detroit----------Exh. 4

1940

July 1—Cowboy Luttrell, Atlanta------KO 2
July 15—Bull Curry, Detroit----------KO 2
July 29—Ellis Bashara Charlotte, N. C..KO 2
Retired to referee boxing and wrestling.

1942

Enlisted in U. S. Coast Guard and was commissioned a Lieut. Commander.

TB	KO	WD	WF	D	LD	LF	KOBY	ND	NC
81	49	10	1	8	6	0	1	6	0

Elected to Boxing Hall of Fame 1954.

GENE TUNNEY

(James Joseph Tunney)
(Fighting Marine)

Born, May 25, 1898, New York City. Weight, 190 lbs. Height, 6 ft. ½ in. Managed by Sammy Kelly, Billy Roche, Frank (Doc) Bagley and Billy Gibson.

1915

July 2—Bobby Dawson, New York----KO 7
Dec. 15—Young Sharkey, New York---KO 6
Dec. 29—Sailor Wolfe, New York-----KO 2

1916

—Billy Rowe, New York--------ND 6
—George Lahey, New York -----ND 6
—Young Guarini, New York ---WF 3
—George Lahey, New York -----KO 3

1917

Feb. 9—Victor Dahl, New York-------ND 10
Oct. 2—K. O. Jaffe, New York -------ND 10
Dec. 21—Yg. Joe Borrell, New York----KO 2

1918

Jan. 15—Hughey Weir, New York------KO 2
July 8—Young Guarini, Jersey City---KO 1
May 2—Enlisted in U. S Marine Corps.
Dec. —Tommy Gavigan, Romorantin .D 12
Dec. —Howard Morrow, Romorantin..KO 6
Dec. —Marchand, Paris ------------KO 2

1919

Won A. E. F. light-heavyweight championship in France, defeating K. O. Sullivan and Ted Jamieson in final rounds after defeating 20 opponents in elimination series, staged throughout France. Also defeated A. E. F. heavyweight champion, Bob Martin, in special 4-round bout.
Nov. 14—Dan Dowd, Bayonne, N. J.----ND 8
Dec. 15—Bob Pierce, Jersey City------KO 2

1920

Jan. 1—Whitey Allen, Jersey City----KO 2
Jan. 10—Bud Nelson, Bayonne--------KO 1
Feb. 4—K. O. Sullivan, Newark-------KO 1
Jan. 26—Jim Monahan, Jersey City----KO 1
Mar. 4—Ed Kinley, Jersey City-------KO 5
Apr. 5—Al Roberts, Newark----------KO 7
June 7—Jeff Madden, Jersey City-----KO 2
June 28—Ole Anderson, Jersey City----KO 3
Oct. 7—Paul Sampson, Paterson -----ND 8
Oct. 22—Sgt. Ray Smith, Camden -----KO 2
Nov. 25—Leo Houck, Philadelphia-----ND 6
Dec. 17—Leo Houck, Jersey City -----ND 10

1921

June 30—Young Ambrose, N. Y. C.-----KO 1
July 2—Soldier Jones, Jersey City----KO 7
Aug. 16—Martin Burke, N. Y. C.-------W 10
Aug. 29—Eddie Joseph, N. Y. C.-------W 12
Sept. 15—Herbert Crossley, N. Y. C.---KO 7
Oct. 15—Jack Burke, N. Y. C.---------KO 2
Nov. 22—Wolf Larsen, N. Y. C.--------KO 7
Dec. 22—Eddie O'Hare, N. Y. C. ------KO 6

1922

Jan. 13—Battling Levinsky, N. Y. C.---W 12
Won American light heavyweight title.
Feb. 11—Jack Clifford, N. Y. C.-------KO 6
Feb. 14—Whitey Wenzel, Philadelphia--KO 4

Max Schmeling

Mar. 3—Fay Keiser, Grand Rapids.....ND 10
Apr. 10—Jack Burke, Pittsburgh.....KO 9
May 23—Harry Greb, N. Y. C.....L 15
(Lost American light-heavyweight title)
July 7—Fay Keiser, Rockaway.....W 12
Aug. 4—Ray Thompson, Long Branch..KO 3
Aug. 17—Charlie Weinert, Newark.....ND 12
Aug. 24—Tommy Loughran, Phila. .....ND 8
Oct. 25—Chuck Wiggins, Boston.....W 10
Nov. 3—Jack Hanlon, N. Y. C.....KO 1
Nov. 29—Charlie Weinert, N. Y. C.....KO 4

1923

Jan. 29—Jack Renault, Philadelphia..NC 4
Feb. 3—Chuck Wiggins, N. Y. C.....W 12
Feb. 23—Harry Greb, N. Y. C.....W 15
(Regained American light-heavyweight title)
May 7—Jack Clifford, Detroit.....KO 8
May 16—Jimmy Delaney, Chicago.....ND 10
July 31—Dan O'Dowd, Long Island.....W 12
Dec. 10—Harry Greb, N. Y. C.....W 15
(American Light-heavyweight title)

1924

Jan. 15—Harry Foley, Grand Rapids..ND 10
Jan. 24—Ray Thompson, Lakeworth, Fla. .....KO 2
Feb. 15—Martin Burke New Orleans....W 15
Mar. 17—Jimmy Delaney, St. Paul.....ND 10
June 26—Erminio Spalla, N. Y. C.....KO 7
July 24—Georges Carpentier, N. Y. C...KO 15
Aug. 18—Joe Lohman, Columbus, O.....W 8
Sept. 17—Harry Greb, Cleveland.....ND 10
Oct. 27—Harry Foley, Memphis.....KO 1
Nov. 10—Buddy McHale, Memphis.....KO 2
Dec. 8—Jeff Smith, New Orleans.....ND 15

1925

Mar. 27—Harry Greb, St. Paul.....ND 10
June 5—Tommy Gibbons, N. Y. C.....KO 12
July 3—Ital. Jack Herman, Kan. City KO 2
Sept. 25—Bartley Madden, Minneapolis KO 3
Nov. 18—Johnny Risko, Cleveland.....W 12

1926

Sept. 23—*Jack Dempsey, Philadelphia..W 10
*Tunney won world heavyweight title.

1927

Sept. 22—Jack Dempsey, Chicago.....W 10
(Heavyweight title bout)
Referee: Dave Barry; receipts, $2,658,660; Tunney's share, $990,000; Dempsey's share, $447,500. Attendance: 104,943.

1928

July 26—Tom Heeney, N. Y. C.....KO 11
(Heavyweight title bout)

1941

Appointed Commander, U. S. Naval Aviation and Commissioned Chief Recreation Officer in U. S. Navy

TB	KO	WD	WF	D	LD	LF	KOBY	ND	NC
76	41	14	1	1	1	0	0	17	1

Elected to Boxing Hall of Fame 1955.

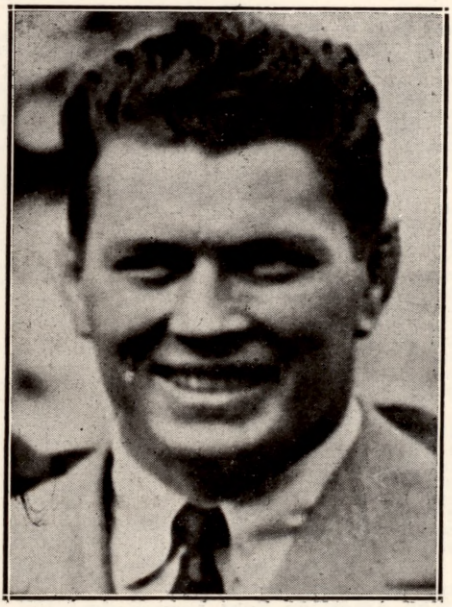

GENE TUNNEY, New York, N. Y.

MAX SCHMELING

(Black Uhlan)

Born, Sept. 28, 1905, Klein Luckaw (Brandenburg) Germany. Weight, 196 lbs. Height, 6 ft. 1 in. Managed by Arthur von Bulow and Joe Jacobs.

1924

Aug. 2—Czapp, Dusseldorf .....KO 6
Sept. 19—Vanderryver, Cologne.....KO 3
Sept. 20—Louis Dyisburg, Bochum.....KO 1
Oct. 4—Rocky Knight, Cologne.....W 8
Oct. 10—Max Diekmann, Berlin....KO by 4
Oct. 31—Fred Hammer, Cologne .....KO 3
Dec. 4—Breur, Cologne.....KO 1
Dec. 17—Battling Mather, Dusseldorf..KO 3
Dec. 21—Hartig, Berlin .....KO 1
Dec. 26—Jimmy Lygget, Berlin.....WF 2

1925

Jan. 14—Joe Mehling, Berlin.....W 6
Jan. 18—Johnny Kloudts, Cologne.....KO 2
Mar. 1—Randall, Cologne.....KO 3
Mar. 14—Alf Baker, Cologne.....KO 3
Apr. 3—Jimmy Lygget, Berlin.....D 8
Apr. 28—Fred Hammer, Bonn.....W 8
May 9—Jack Taylor, Cologne.....L 10
June 14—Randall, Brussels .....D 10
Aug. 28—Larry Gains, Cologne.....KO by 2
Nov. 8—Compere, Cologne.....W 8

1926

Feb. 12—Max Diekmann, Berlin.....D 8
(For light-heavyweight title of Germany)
Mar. 19—W. Louis, Cologne.....KO 1
July 13—A. Vongohr, Berlin .....KO 1
Aug. 24—Max Diekmann, Berlin.....D 8
(German Light Heavyweight title)
Oct. 1—Hermann van t'Hoff, Berlin..WF 8

1927

Jan. 23—Wilms, Breslau .....KO 8
Jan. 27—Jack Stanley, Berlin.....KO 8

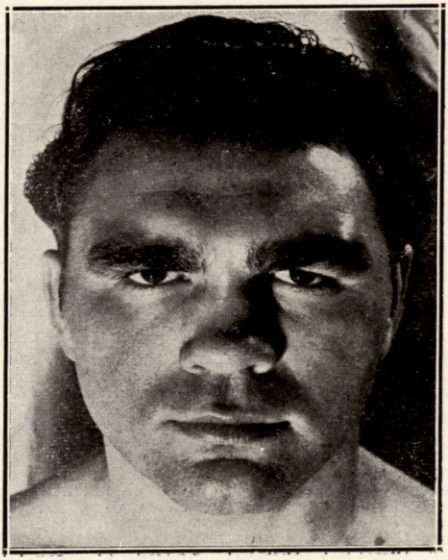

MAX SCHMELING, Hamburg, Germany

Feb. 4—Mehling, Dresden.....KO 3
Mar. 12—Sebillo, Dortmund.....KO 2
Apr. 8—Francis Charles, Berlin.....KO 8
Apr. 26—Stanley Glen, Hamburg.....KO 1
May 8—Robert Larsen, Frankfort.....W 10
May 17—Paillaux, Hamburg.....KO 3
June 19—Fernard Delarge, Dortmund..KO 14
(Won European Light Heavyweight Title)
July 31—Jack Taylor, Hamburg.....W 10
Aug. 7—W. Westbrook, Essen.....KO 1
Aug. 24—Max Diekmann, Berlin.....KO 1
(Won German Light-Heavyweight Title)
Sept. 3—Robert Larsen, Berlin.....KO 4
Oct. 1—L. Clement, Dortmund.....KO 6
Nov. 6—Hein Domgoergen, Leipzig....KO 7
(European Light Heavyweight title)
Dec. 2—Gypsy Daniels, Frankfort.....W 10

1928

Jan. 6—Michele Bonaglia, Berlin.....KO 1
Feb. 25—Gypsy Daniels, Frankfort KO by 1
Mar. 11—Ted Moore, Dortmund.....W 10
Apr. 4—Franz Diener, Berlin.....W 15
(German Heavyweight title)
Nov. 23—Joe Monte, N. Y. C.....KO 5

1929

Jan. 4—Joe Sekyra, N. Y. C.....W 10
Feb. 7—Pietro Corri, Newark.....KO 1
Feb. 1—Johnny Risko, N. Y. C.....KO 9
June 27—Paolino Uzcudun, N. Y. C.....W 15

1930

June 12—Jack Sharkey, N. Y. C.....WF 4
(Won vacant World's Heavyweight Championship)

1931

July 3—Young Stribling, Cleveland...KO 15
(Title Bout)

1932

June 21—Jack Sharkey, Long Island Bowl .....L 15
(Lost Heavyweight Title)
Sept. 26—Mickey Walker, Long Island..KO 8

1933

June 8—Max Baer, N. Y. C.....KO by 10

1934

Feb. 13—Steve Hamas, Philadelphia .....L 12
May 13—Paolino Uzcudun, Barcelona....D 12
Aug. 26—Walter Neusel, Hamburg.....KO 8

1935

Mar. 10—Steve Hamas, Hamburg.....KO 9
July 7—Paolino Uzcudun, Berlin.....W 12

1936

June 19—Joe Louis, N. Y. C.....KO 12

1937

Dec. 14—Harry Thomas, N. Y. C.....KO 8

1938

Jan. 30—Ben Foord, Hamburg.....W 12
Apr. 16—Steve Dudas, Hamburg.....KO 5
June 22—Joe Louis, N. Y. C.....KO by 1
(World Heavyweight title)

1939

July 2—Adolf Heuser Stuttgart.....KO 1
(Won European Heavyweight title)

1941

Joined German Army and was assigned to Parachute Troops. Injured in Battle of Crete.

1947

Returned to ring after absence of eight years.
Sept. 28—Werner Vollmer, Frankfurt...KO 7
Dec. 7—Han Joachim Dreagestein, Hamburg .....W 10

1948

May 23—Walter Neusel, Hamburg.....L 10
Oct. 2—Han Joachim Dreagestein, Kiel .....KO 9
Oct 31—Richard Vogt, Berlin..... L 10

TB	KO	WD	WF	D	LD	LF	KOBY	ND	NC
71	39	14	3	5	5	0	5	0	0

JACK SHARKEY

(Joseph Paul Zukauskas)

Born, Oct. 6, 1902, Binghamton, N. Y. Weight, 196 lbs. Height, 6 ft. Managed by Johnny Buckley.

1924

—Billy Muldoon, Boston .....KO 1
—Pat Hace, Boston .....KO 2
—Dan Lucas, Boston .....KO 2
Mar. 18—Eddie Record, Boston .....L 10
Apr. 25—Eddie Record, Boston .....KO 7
June 23—Floyd Johnson, Boston .....W 10
—Al Roberts, Boston .....W 10
July 15—Homer Smith, Boston .....W 12
Aug. 20—Young Jack Johnson, Bangor .....KO 6
Aug. 29—Romero Rojas, Boston ....KO by 8
Nov. 5—Jimmy Maloney, Boston .....L 10
Dec. 15—Charley Weinert, Newark....ND 12

1925

Jan. 8—Jack DeMave, N. Y. C.....W 10
Jan. 20—Sully Montgomery, Boston.....W 10
Feb. 10—Charlie Weinert, Boston.....L 10
Apr. 6—Jack Renault, Boston .....W 10
May 25—George Cook, Boston.....W 10
June 5—Jim Maloney, Boston.....WF 9
July 31—King Solomon, Boston.....W 10
Aug. 17—Bud Gorman, Boston.....L 10
Sept. 17—Johnny Risko, Boston.....W 10
Dec. 11—Jim Maloney, Boston.....W 10

1926

Jan. 18—Joe Lawson, Hartford, Conn...KO 2
Feb. 12—Eddie Huffman, N. Y. C.....W 10
Apr. 1—King Solomon, Boston.....W 10
Apr. 19—Pat McCarthy, Boston.....W 10
June 25—Bud Gorman, Boston.....WF 2
Sept. 13—Orlando Reverberi, Newark...KO 3
Sept. 21—George Godfrey, Boston.....W 10
Oct. 12—Harry Wills, Brooklyn.....WF 13
Dec. 15—Homer Smith, Syracuse.....KO 7

1927

Mar. 3—Mike McTigue, N. Y. C.....KO 12
May 20—Jim Maloney, N. Y. C.....KO 5
July 21—Jack Dempsey, N.Y.C.....KO by 7

1928

Jan. 13—Tom Heeney, N. Y. C. .....D 12
Mar. 12—Johnny Risko, N.Y.C.....L 15
Apr. 30—Jack Delaney, N. Y. C.....KO 1
June 21—Leo Gates, St. Louis.....KO 3
Dec. 10—Arthur DeKuh, Boston.....W 10

1929

Jan. 25—K. O Christner, N. Y. C.....W 10
Feb. 27—Young Stribling, Miami.....W 10
Sept. 26—Tommy Loughran, N. Y. C.....KO 3

1930

Feb. 27—Phil Scott, Miami.....KO 3
June 12—Max Schmeling, N. Y. C.....LF 4
(For Vacant World's Heavyweight Title)

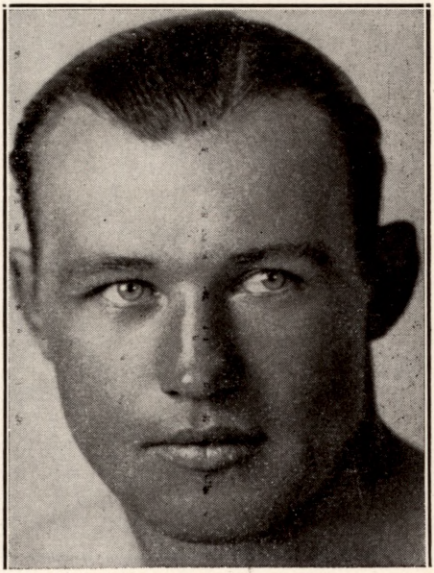

JACK SHARKEY, Binghamton, N. Y.

Primo Carnera

1931

July 22—Mickey Walker, Brooklyn.....D 15
Oct. 12—Primo Carnera, Brooklyn (Ebbets Field).....W 15

1932

June 21—Max Schmeling, Long Island Bowl .....W 15
(Won Heavyweight Title)

1933

June 29—Primo Carnera, Long Island .....KO by 6
(Lost Heavyweight Title)
Sept. 18—King Levinsky, Chicago.....L 10
Sept. 27—Tommy Loughran, Phila.....L 15

1935

Nov. 22—Unknown Winston, Boston...KO 2

1936

Feb. 7—Tony Shucco, Boston.....L 10
Apr. 14—Tony Shucco, Boston.....D 10
June 25—Phil Brubaker, Boston.....W 10
Aug. 18—Joe Louis, N. Y. C.....KO by 3

TB	KO	WD	WF	D	LD	LF	KOBY	ND	NC
55	15	20	3	3	8	1	4	1	0

PRIMO CARNERA

(The Ambling Alp)

Born, October 26, 1906, Sequals, Italy. Nationality, Italian. Weight, 260 pounds. Height, 6 ft. 5¾ in. Managed by Leon See in Europe; Louis Soreci and Bill Duffy, in United States.

1928

Sept. 12—Leon Sebilo, Paris.....KO 2
Sept. 25—Joe Thomas, Paris.....KO 3
Oct. 30—Luigi Ruggirello, Paris.....KO 4
Nov. 25—Islas Epifanio, Milan.....W 10
Dec. 1—Constant Barrick, Paris.....KO 3

1929

Jan. 18—Ernst Roseman, Berlin.....W 8
Apr. 28—Franz Diener, Leipzig.....NC 1
May 22—Moise Bouquillon, Paris.....W 10
May 30—Marcel Nilles, Paris.....KO 3
June 26—Jack Humbeck, Paris.....KO 6
Aug. 14—Jose Lete, St. Sebastian.....W 10
Aug. 25—Joe Thomas, Marseilles.....KO 4
Aug. 30—Nicolaieff, Dieppe .....KO 1
Sept. 18—Herman Jaspers, Paris.....KO 3
Oct. 17—Jack Stanley, London.....KO 1

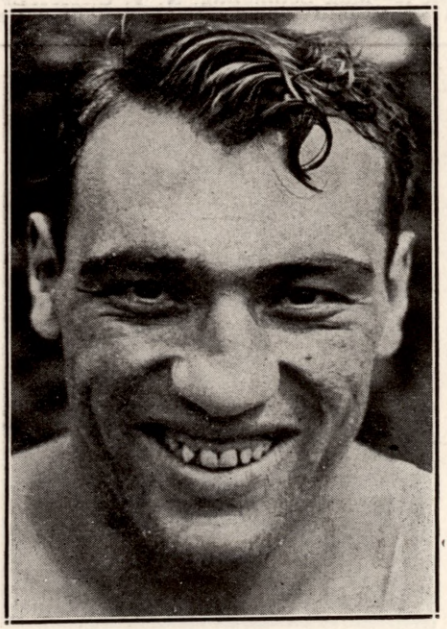

PRIMO CARNERA, Sequals, Italy

Nov. 18—Young Stribling, London....W-F 4
Dec. 7—Young Stribling, Paris.....L-F 7
Dec. 17—Franz Diener, London.....KO 6

1930

Jan. 24—Big Boy Peterson, New York...KO 1
Jan. 31—Elziar Rioux, Chicago.....KO 1
Feb. 6—Cowboy Bill Owens, Newark...KO 2
Feb. 11—Buster Martin, St. Louis, Mo...KO 2
Feb. 12—Jim Sigman, Memphis, Tenn...KO 1
Feb. 17—Man Mountain Erickson, Oklahoma City, Okla.....KO 2
Feb. 17—Farmer Lodge, New Orleans...KO 2
Mar. 3—Roy Ace Clark, Philadelphia...KO 6
Mar. 11—Sully Montgomery, Memphis..KO 2
Mar. 17—Chuck Wiggins, St. Louis, Mo...KO 2
Mar. 20—Frank Zavita, Jacksonville....KO 1
Mar. 26—George Trafton, Kansas City...KO 1
Mar. 28—Jack McAuliffe, Denver.....KO 1
Apr. 7—Neil Clisby, Los Angeles.....KO 2
Apr. 14—Leon Chevalier, Oakland.....KO 6
Apr. 22—Sam Baker, Portland, Ore....KO 1
June 5—K. O. Christner, Detroit.....KO 4
June 23—George Godfrey, Phila.....W-F 5
July 17—Bearcat Wright, Omaha.....KO 4
July 29—George Cook, Cleveland.....KO 2
Aug. 30—Riccardo Bertazollo, Atlan. C..KO 3
Sept. 8—Pat McCarthy, Newark.....KO 2
Sept. 18—Jack Gross, Chicago.....KO 4
Oct. 7—Jim Maloney, Boston .....L 10
Nov. 30—Paolino Uzcudur Barcelona....W 10
Dec. 18—Reggie Meen, London.....KO 2

1931

Mar. 5—Jimmy Maloney, Miami.....W 10
June 15—Pat Redmond, Brooklyn.....KO 1
June 26—Umberto Torrianni, Buffalo...KO 2
June 30—Bud Gorman, Toronto, Ont....KO 2
July 24—Knute Hansen, Rochester.....KO 1
Aug. 4—Roberto Roberti, Newark.....KO 3
Aug. 6—Armando De Carlos, Wilmington, Del. .....KO 2
Oct. 12—Jack Sharkey, Ebbets Field, Brooklyn, N. Y..L 15
Nov. 19—King Levinsky, Chicago.....W 10
Nov. 27—Vittorio Campolo, N. Y. C....KO 2

1932

Jan. 25—Moise Bouquillon, Paris.....KO 2
Feb. 5—Ernest Guehring, Berlin, Ger...W 5
Feb. 29—Pierre Charles, Paris.....W 10
Mar. 23—George Cook, London, Eng...KO 4
Apr 7—Don McCorkindale, London...W 10
Apr. 29—Maurice Griselle, Paris.....KO 10
May 15—Hans Schoenrath, Milan, Italy KO 3
May 30—Larry Gains, London, Eng.....L 10
July 20—Jack Gross, N. Y. C.....KO 7
July 28—Jerry Pavelec, W. New York, N. J. .....KO 5
Aug. 2—Hans Birkie, N. Y. C.....W 10
Aug. 16—Stanley Poreda, Newark .....L 10
Aug. 19—Jack Gagnon, Tiverton, R. I...KO 1
Sept. 1—Art Lasky, St. Paul .....W 10
Oct. 7—Ted Sandwina, Tampa .....KO 4
Oct. 13—Gene Stanton, Camden.....KO 6
Oct. 17—Jack Taylor, Louisville.....KO 2
Nov. 4—Les Kennedy, Boston.....KO 3
Nov. 18—Jose Santa, N. Y. C.....KO 6
Dec. 2—John Schwake, St. Louis.....KO 7
Dec. 9—King Levinsky, Chicago.....W 10
Dec. 13—Big Boy Peterson, Gr. Rapids..KO 2
Dec. 16—K. O. Christner, Omaha.....KO 4
Dec. 19—Jim Merriott, Tulsa.....KO 1
Dec. 29—Jack League, San Antonio.....W 6
Dec. 30—Jack Spence, Dallas.....KO 1

1933

Feb. 10—*Ernie Schaaf, N. Y. C.....KO 13
June 29—Jack Sharkey, Long Island....KO 6
(Won World's Heavyweight Title)
Oct. 22—Paolino Uzcudun, Rome, Italy..W 15
(Title Bout)
*Ernie Schaaf died.

1934

Mar. 1—Tommy Loughran, Miami.....W 15
(Title Bout)
June 14—Max Baer, N. Y. C.....KO by 11
(Lost World's Heavyweight Title)
Nov. 24—Vittorio Campolo, B. Aires.....W 12

1935

Jan. 4—Cecil Harris, Montevideo.....Exh. 4
Jan. 4—Julia Patega, Montevideo.....Exh. 4
Jan. 13—Seal Harris, Sao Paulo, Braz..KO 7
Jan. 22—Ervin Klausner, Rio de Jan...KO 6
Mar. 15—Ray Impellitiere, N. Y. C.....KO 9

Max Baer

June 25—Joe Louis, N. Y. C.....KO by 6
Nov. 1—Walter Neusel, N. Y. C.....KO 4
Nov. 24—Ford Smith, Philadelphia.....W 10
Dec. 9—Big Boy Brackey, Buffalo....KO 4

1936

Mar. 6—Isidoro Gastanaga, N. Y. C....KO 5
Mar. 16—Leroy Haynes, Phila.....KO by 3
May 27—Leroy Haynes, Brooklyn..KO by 9

1937

Nov. 18—Tony Duneglio, Paris.....L 10
Dec. 13—Josef Zupan, Budapest....KO by 2

1943

Joined Italian Sniper Brigade to aid Allies.

1945

Nov. 21—Luigi Musina, Milan .....KO by 7

Turned to wrestling in 1946; toured Europe, United States, Australia and South Africa; appeared in several motion pictures; became American citizen and settled with family in Los Angeles.

TB	KO	WD	WF	D	LD	LF	KOBY	ND	NC
99	66	18	2	0	15	1	6	0	1

Died June 29, 1967 Sequals, Italy.

MAX BAER

(Livermore Larruper)

Born, February 11, 1909, Omaha, Nebraska. Nationality, German-Scotch. Weight, 220 lbs. 6 ft. 2½ in. Managed by Ancil Hoffman.

1929

Chief Cariboo, KO 2 rds. Tillie Taverna, KO 1 rd. Sailor Leeds, KO 1 rd. Al Ledford, KO 2 rds. Al Ledford, KO 2 rds. Frank Rujenski, KO 3 rds. George Carroll, KO 1 rd. Chief Cariboo, KO 1 rd. Alec Rowe, KO 1 rd. Tillie Taverna, KO 2 rds. Chet Shandell, KO 2 rds. Tony Fuente, KO 1 rd. Benny Hill, W 4 rds. Benny Hill, W 4 rds. Natie Brown, W 6 rds. Jack McCarthy, LF 3 rds.

1930

Jan. 15—Tiny Abbott, Oakland.....L 3
Jan. 29—Tiny Abbott, Oakland.....KO 6
Apr. 6—Jack Stewart, Oakland.....KO 2
Apr. 22—Ernie Owens, Los Angeles.....W 10
May 7—Tom Toner, Oakland.....KO 6
May 28—Jack Linkhorn, Oakland.....KO 1
June 11—Buck Weaver, Oakland.....KO 1
June 25—Ernie Owens, Oakland.....KO 3
July 15—Les Kennedy, Los Angeles.....L 10
Aug. 11—K. O. Christner, Oakland....KO 2
Aug. 25—Frankie Campbell, San Fran...KO 5
(Campbell died after the fight)

MAX BAER, Livermore, Calif.

Dec. 19—Ernie Schaaf, N. Y. C.....L 10

1931

Jan. 16—Tom Heeney, N. Y. C.....KO 3
Feb. 6—Tommy Loughran, N. Y. C.....L 10
Apr. 7—Ernie Owens, Portland, Ore...KO 2
May 5—Johnny Risko, Cleveland.....L 10
July 4—Paulino Uzcudun, Reno.....L 20
Sept. 23—Jack Van Noy, Oakland.....KO 8
Oct. 21—Jose Santa, Oakland.....KO 10
Nov. 9—Johnny Risko, San Francisco...W 10
Nov. 23—Les Kennedy, Oakland.....KO 3
Dec. 30—Arthur DeKuh, Oakland.....W 10

1932

Jan. 29—King Levinsky, N. Y. C.....W 10
Feb. 22—Tom Heeney, San Francisco....W 10
Apr. 11—Walter Cobb, Oakland.....KO 4
Apr. 26—Paul Swiderski, Los Angeles...KO 7
July 4—King Levinsky, Reno.....W 20
Aug. 31—Ernie Schaaf, Chicago.....W 10
Sept. 26—Tuffy Griffith, Chicago.....KO 7

1933

June 8—Max Schmeling, N. Y. C.....KO 10

1934

June 14—Primo Carnera, N. Y. C.....KO 11
(Won Heavyweight Championship of the World)
Dec. 6—Johnny Miles, Des Moines..Exh. W 4
Dec. 28—King Levinsky, Chicago..Exh. KO 2

1935

Jan. 4—Babe Hunt Detroit.....Exh. 4
Jan. 10—Dick Madden, Boston.....Exh. 4
Jan. 21—Tony Cancela, Tampa.....Exh. 4
Jan. 28—Jim Malone, Miami.....Exh. 4
Apr. 10—Ed Will, Grand Rapids.....Exh. 4
Apr. 23—Eddie Simms, Cleveland.....ND 4
June 13—James J. Braddock, Long Island City, N. Y.....L 15
(Lost Heavyweight Championship of the World)
Sept. 24—Joe Louis, N. Y. C.....KO by 4

1936

June 15—Tony Souza, Salt Lake City....W 6
June 17—Bob Frazier, Boise.....KO 2
June 24—Wilson Dunn, San Antonio.....KO 3
July 2—Buck Rodgers, Dallas.....KO 3
July 13—Jimmy Merriott, Okla. City...KO 2
July 16—Junior Munsell, Tulsa.....KO 5
July 24—Bob Williams, Ogden.....KO 1
Aug. 19—James J. Walsh, Vancouver..KO 1
Aug. 29—Al Franksco, Lewiston.....KO 2
Aug. 31—Don Baxter, Coeur D'Alene....KO 1
Sept. 1—Cecil Myart, Portland.....W 6
Sept. 2—Al Gaynor, Twin Falls.....KO 1
Sept. 3—Soldier Franks, Provo.....KO 1
Sept. 8—Sammy Evans, Cheyenne.....KO 3
Sept. 14—Bearcat Wright, Des Moines...W 6
Oct. 6—Tim Charles, Evansville.....KO 4
Oct. 8—Art Oliver, Platteville.....L 6
Oct. 19—Dutch Weimer, Toronto.....KO 2

1937

Apr. 15—Tommy Farr, London.....L 12
May 27—Ben Foord, London .....KO 9
Oct. 6—Nash Garrison, Oakland..Exh. W 4

1938

Mar. 11—Tommy Farr, N. Y. C.....W 15
Oct. 27—Hank Hankinson, Honolulu..KO 1

1939

June 1—Lou Nova, N. Y. C.....KO by 11
Sept 4—Ed Murphy, Omaha .....KO 1
Sept. 18—Babe Ritchie, Lubbock, Tex...KO 2
Apr. 6—Nash Garrison, Oklahoma.....W 4

1940

July 2—Tony Galento, Jersey City....KO 8
Sept. 26—Pat Comiskey, Jersey City....KO 1

1941

Apr. 4—Lou Nova, N. Y. C.....KO by 8

1942

In U. S. Army.

TB	KO	WD	WF	D	LD	LF	KOBY	ND	NC
79	50	15	0	0	9	1	3	1	0

Died in Hollywood, Cal. hotel, November 21, 1959.

Jimmy Braddock - Joe Louis

JAMES J. BRADDOCK

(Cinderella Man)

Born, December 6, 1905, New York City, N. Y. Weight, 192 pounds. Height, 6 ft. 2 in. Nationality, Irish-American. Managed by Joe Gould.

1926

Knockouts: Walter Westman, 3 rds.; Leo Dobson, 1; Carl Besheerl, 2; Jim Pearson, 2; Gene Travers, 1; Mike Rock, 1; Ray Kennedy, 1; Phil Weisberger, 1; Carmine Gaggiano, 1; Jack O'Day, 1; William Daily, 1. Won: Lew Barba, 6; Al Seattle, 6; Joe Hudson, 6. No decision: Al Seattle, 6.

1927

Knockouts: Johnny Alberts, 3 rds.; George La Rocco, 1; Tom McKlernan, 2; Frankie Lennon, 3; Stanley Simmons, 1. No decisions: Doc Conrad, 6; Paul Cavalier, 10; Herman Heller 10; George La Rocco, 6; Joe Monte, 10. Won: Jimmy Francis, 10; Jack Stone, 10; George La Rocco, 6; Jack Nelson, 6; Lew Barba, 6; Nick Fadil, 6; Vic McLaughlin, 10; Jimmy Francis, 10.

1928

Jan. 27—Paul Swiderski, Newark.....W 10
Mar. 17—Jack Darnell, N. Y. C.....KO 4
May 12—Jimmy Francis, N. Y. C.....W 10
June 7—Joe Monte, N. Y. C.....D 10
June 27—Billy Vidabeck, West N. Y., N. J.....ND 10
July 25—Nando Tassi, N. Y. C.....D 10
Aug 8—Joe Sekyra, N. Y. C.....L 10
Oct. 17—Pete Latzo, Newark.....W 10
Nov. 30—Tuffy Griffiths, N. Y. C.....KO 2

1929

Jan. 18—Leo Lomski, N. Y. C.....L 10
Feb. 4—George Gemas, Newark.....KO 1
Mar. 11—Jimmy Slattery, N. Y. C.....KO 9
Apr. 22—Eddie Benson, Buffalo.....KO 1
July 18—Tommy Loughran, N. Y. C.....L 15
(For Light-heavy title)
Aug. 27—Yale Okun, Los Angeles.....L 10
Nov. 15—Maxie Rosenbloom, N. Y. C.....L 10
Dec. 7—Jake Warren, N. Y. C.....KO 2

1930

Jan. 17—Leo Lomski, Chicago.....L 10
Apr. 7—Billy Jones, Philadelphia.....L 10
July 2—Joe Monte, Boston.....W 10
Aug. 12—Babe Hunt, Boston.....L 10
Sept. 19—Phil Mercurio, Boston.....KO 2

1931

Jan. 23—Ernie Schaaf, N. Y. C.....L 10
Mar. 5—Jack Roper, Miami.....KO 1

JAMES J. BRADDOCK
North Bergen, New Jersey

Mar. 30—Jack Kelly, New Haven.....W 10
Sept. 3—Andy Mitchell, Detroit.....D 10
Oct. 9—Joe Sekyra, N. Y. C.....L 10
Nov. 10—Maxie Rosenbloom, Minneapolis.....NC 2
Dec. 4—Al Gainer, New Haven.....L 10

1932

Mar. 18—Baxter Calmes, Chicago.....L 10
May 13—Charley Retzlaff, Boston.....L 10
June 21—Vincent Parrille, N. Y. C.....W 5
July 25—Tony Shucco, N. Y. C.....L 8
Sept. 21—John Lewis, San Francisco.....L 10
Sept. 30—Dynamite Jackson, San Diego.....W 10
Oct. 21—Tom Patrick, Hollywood.....L 10
Nov. 9—Lou Scozza, San Francisco.....KO by 6

1933

Jan. 13—Marvin Levandowski, Chicago.....W 10
Jan. 20—Hans Birkie, N. Y. C.....L 10
Mar. 1—Al Ettore, Philadelphia.....L 4
Mar. 21—Al Stillman, St. Louis.....KO 10
Apr. 5—Marvin Levandowski, St. Louis.....L 10
May 19—Al Stillman, St. Louis.....L 10
June 21—Les Kennedy, Jersey City.....W 10
July 21—Chester Matan, West N. Y., N. J.....W 10
Sept. 25—Abe Feldman, Mt. Vernon, N. Y.....NC 6

1934

June 14—Corn Griffin, N. Y. C.....KO 3
Nov. 16—John Henry Lewis, N. Y. C.....W 10

1935

Mar. 22—Art Lasky, N. Y. C.....W 15
June 13—Max Baer, Long Island City, N. Y.....W 15
(Won the World heavyweight championship)
July 18—Jack McCarthy, Columbus.....Exh. 3

1937

June 22—Joe Louis, Chicago.....KO by 8
(Lost the World heavyweight championship)

1938

Jan. 21—Tommy Farr, N. Y. C.....W 10
Mar. 26—Red Burman, Charlotte, N. C.....Exh. 5

1942

In U. S. Army.
Elected to Hall of Fame in 1964.

TB	KO	WD	WF	D	LD	LF	KOBY	ND	NC
85	26	25	0	3	20	0	2	7	2

JOE LOUIS

(Joe Louis Barrow)
(Brown Bomber)

Born May 13, 1914, Lafayette, Alabama, Nationality, American Negro. Weight, 200 lbs. Height, 6 ft. 1½ in. Managed by Julian Black and John Roxborough, and later by Marshall Miles.

1934

July 4—Jack Kracken, Chicago.....KO 1
July 11—Willie Davis, Chicago.....KO 3
July 29—Larry Udell, Chicago.....KO 2
Aug. 13—Jack Kranz, Chicago.....W 8
Aug. 27—Buck Everett, Chicago.....KO 2
Sept. 11—Alex Borchuk, Detroit.....KO 4
Sept. 25—Adolph Wiater, Chicago.....W 10
Oct. 24—Art Sykes, Chicago.....KO 8
Oct. 30—Jack O'Dowd, Detroit.....KO 2
Nov. 14—Stanley Poreda, Chicago.....KO 1
Nov. 30—Charley Massera, Chicago.....KO 3
Dec. 14—Lee Ramage, Chicago.....KO 8

1935

Jan. 4—Patsy Perroni, Detroit.....W 10
Jan. 11—Hans Birkie, Pittsburgh.....KO 10
Feb. 21—Lee Ramage, Los Angeles.....KO 2
Mar. 8—Donald "Reds" Barry, San Francisco.....KO 3
Mar. 28—Natie Brown, Detroit.....W 10
Apr. 12—Roy Lazer, Chicago.....KO 3
Apr. 22—Biff Benton, Dayton.....KO 2
Apr. 27—Roscoe Toles, Flint.....KO 6
May 3—Willie Davis, Peoria.....KO 2
May 7—Gene Stanton, Kalamazoo.....KO 3
June 25—Primo Carnera, N. Y. C.....KO 6
Aug. 7—King Levinsky, Chicago.....KO 1
Sept. 24—Max Baer, N. Y. C.....KO 4
Dec. 13—Paolino Uzcudun, N. Y. C.....KO 4

1936

Jan. 17—Charley Retzlaff, Chicago.....KO 1
June 19—Max Schmeling, N. Y. C.....KO by 12
Aug. 18—Jack Sharkey, N. Y. C.....KO 3

Sept. 22—Al Ettore, Philadelphia.....KO 5
Oct. 9—Jorge Brescia, N. Y. C.....KO 3
Oct. 14—Willie Davis, So. Bend..Exh. KO 3
Oct. 14—K. O. Brown, So. Bend..Exh. KO 3
Nov. 20—Paul Williams, New Orl..Exh. KO 2
Nov. 20—Tom Jones, New Orl....Exh. KO 3
Dec. 14—Eddie Simms, Cleveland.....KO 1

1937

Jan. 11—Steve Ketchel, Buffalo .....KO 2
Jan. 29—Bob Pastor, N. Y. C.....W 10
Feb. 17—Natie Brown, Kansas City....KO 4
June 22—James J. Braddock, Chicago...KO 8
(Won the Heavyweight Championship of the World)
Aug. 30—Tommy Farr, N. Y. C.....W 15
(Title)

1938

Feb. 23—Nathan Mann, N. Y. C.....KO 3
(Title)
Apr. 1—Harry Thomas, Chicago.....KO 5
(Title)
June 22—Max Schmeling, N. Y. C.....KO 1
(Title)

1939

Jan. 25—John Henry Lewis, N. Y. C....KO 1
(Title)
Apr. 17—Jack Roper, Los Angeles.....KO 1
(Title)
June 28—Tony Galento, N. Y. C.....KO 4
(Title)
Sept. 20—Bob Pastor, Detroit.....KO 11
(Title)

1940

Feb. 9—Arturo Godoy, N. Y. C.....W 15
(Title)
Mar. 29—Johnny Paychek, N. Y. C.....KO 2
(Title)
June 20—Arturo Godoy, N. Y. C.....KO 8
(Title)
Dec. 16—Al McCoy, Boston.....KO 6
(Title)

1941

Jan. 31—Red Burman, N. Y. C.....KO 5
(Title)
Feb. 17—Gus Dorazio, Philadelphia....KO 2
(Title)
Mar. 21—Abe Simon, Detroit.....KO 13
(Title)
Apr. 8—Tony Musto, St. Louis.....KO 9
(Title)
May 23—Buddy Baer, Wash., D. C....W disq. 7
(Title)
June 18—Billy Conn, N. Y. C.....KO 13
(Title)
July 11—Jim Robinson, Minneap...Exh. KO 1
Sept. 29—Lou Nova, N. Y. C.....KO 6
(Title)
Nov. 25—George Giambastiani, Los Angeles .....Exh. 4

1942

Jan. 9—Buddy Baer, New York City..KO 1
(Title)
(Donated Purse to Naval Relief Fund)
Mar. 27—Abe Simon, New York City....KO 6
(Title)
(Donated Purse to Army Relief Fund)
June 5—George Nicholson, Ft. Hmltn. Exh. 3
Joined U. S. Army.

1944
(Exhibitions)

Nov. 3—Johnny Denson, Detroit.....KO 2
Nov. 6—Charley Crump, Baltimore.....W 3
Nov. 9—Dee Amos, Hartford.....W 3
Nov. 13—Jimmy Bell, Wash., D. C. .....W 3
Nov. 14—Johnny Davis, Buffalo.....KO 1
Nov. 15—Dee Amos, Elizabeth.....W 3
Nov. 17—Dee Amos, Camden.....W 3
Nov. 24—Dan Merritt, Chicago.....W 3

1945

Nov. 15—Sugarlip Anderson, S. Fran..Exh. 2
Nov. 15—Big Boy Brown, San Fran..Exh. 2
Nov. 29—Big Boy Brown, Sacramento..Exh. 2
Nov. 29—Bobby Lee, Sacramento....Exh. 2
Dec. 10—Bob Frazier, Victoria.....Exh. 3
Dec. 11—Big Boy Brown, Portland....Exh. 2
Dec. 11—Dave Johnson, Portland....Exh. 2
Dec. 12—Big Boy Brown, Eugene, O..Exh. 3
Dec. 13—Big Boy Brown, Van., B. C..Exh. 3

1946

June 19—Billy Conn, N. Y. C.....KO 8
(Title)
Sept. 18—Tami Mauriello, N. Y. C.....KO 1
(Title)
Nov. 11—Cleo Everett, Honolulu.....Exh. 4
Nov. 11—Wayne Powell, Honolulu....Exh. 2
Nov. 25—Perk Daniels, Mexicali, Mexico .....Exh. 4

1947

Feb. 7—Arturo Godoy, Mexico City..Exh. 10
Feb. 10—Art Ramsey, San Salvador...Exh. 3
Feb. 10—Walter Hafer, San Salvador..Exh. 3
Feb. 12—Art Ramsey, Panama City...Exh. 3
Feb. 12—Walter Hafer, Panama City..Exh. 3
Feb. 19—Arturo Godoy, Santiago, Chile .....Exh. 6
Feb. 27—Art Ramsey, Medellin, Columbia .....Exh. 2
Feb. 27—Walter Hafer, Medellin, Columbia .....Exh. 2
Mar. 10—Walter Hafer, Havana .....Exh. 2
Mar. 10—Art Ramsey, Havana .....Exh. 2
June 6—Rusty Payne, San Diego.....Exh. 2
June 6—Dick Underwood, San Diego..Exh. 2
June 13—Tiger Jack Fox, Spokane....Exh. 4
June 23—Harry Wills, Los Angeles....Exh. 4
Dec. 5—Jersey Joe Walcott, N. Y. C.....W 15
(Title)

1948

Jan. 29—Bob Foxworth, Chicago.....Exh. 4
June 25—Jersey Joe Walcott, New York..KO 11
(World heavyweight title bout)
Sept. 30—Pat Comiskey, Wash., D. C...Exh. 6
Oct. 28—Bob Garner, Atlanta.....Exh. 3
Oct. 28—Merritt Wynn, Atlanta.....Exh. 3
Oct. 29—Bob Garner, Norfolk.....Exh. 4
Oct. 31—Bob Garner, New Orleans...Exh. 4
Nov. 1—Bob Garner, New Orleans...Exh. 3
Nov. 3—Bob Garner, Nashville.....Exh. 4
Nov. 8—Johnny Shkor, Boston.....Exh. 4
Nov. 9—Bernie Reynolds, N. Haven..Exh. 4
Nov. 17—Jimmy Bivins, Cleveland....Exh. 6
Nov. 19—Vern Mitchell, Detroit.....Exh. 6
Nov. 23—Kid Riviera, St. Louis.....Exh. 4
Nov. 24—Ray Augustus, Oklahoma City .....Exh. KO 2
Nov. 25—Curt Kennedy, Kansas City..Exh. 4
Nov. 29—Billy Smith, Cincinnati.....Exh. 4
Dec. 10—Billy Conn, Chicago.....Exh. 6
Dec. 14—Arturo Godoy, Philadelphia..Exh. 6
Dec. 16—Pat Comiskey, Paterson.....Exh. 6
Dec. 20—Willie James, Lewiston.....Exh. 4

1949

Jan. 10—Sterling Ingram, Omaha ....Exh. 4
Jan. 11—Orlando Ott, Topeka .....Exh. 4
Jan. 12—Hubert Hood, Wichita .....Exh. 4
Jan. 17—Art Swiden, Toledo .....Exh. 4
Jan. 18—Dick Hagen, Moline, Ill.....Exh. 4
Jan. 19—Orlando Ott, Rochest., Minn..Exh. 4
Jan. 25—Elmer Ray, Miami .....Exh. 6
Jan. 27—George Fitch, Palm Beach..Exh. 4
Jan. 28—Nino Valdes, Tampa.....Exh. 4
Jan. 31—Dixie Lee Oliver, Orl.....Exh KO 4
Feb. 1—Elmer Ray, Jacksonville.....Exh. 4
Feb. 3—Bill Graves, Daytona B. Exh. KO 3
Feb. 4—George Fitch, Savannah ....Exh. 4
Feb. 23—Edgar Edwards, Kingston, BWI .....Exh. 3
Mar. 1—(Louis announced his retirement as undefeated world heavyweight champion)
Mar. 1—Ed Crawley, Nassau .....Exh. 4
Mar. 4—Omelio Agramonte, Havana..Exh. 4
Mar. 5—Omelio Agramonte, Oriente, Cuba .....Exh. 4
Mar. 16—Elmer Ray, Houston ....Exh. KO 4
Mar. 18—Tex Boddie, Dallas .....Exh. 4
Mar. 22—Hubert Hood, St. Paul .....Exh. 6
—Abel Cestac Wash., D. C.....Exh. 4
Oct. 10—Curtis Sheppard, Baltimore..Exh. 4
Oct. 24—Bill Weinberg, Providence...Exh. 4
Oct. 25—Joe Domonic, Hartford.....Exh. 4
Oct. 31—Bill Gilliam, Atl City.....Exh 4
Nov 14—Johnny Shkor, Boston...Exh ND 10
Nov. 22—Joe Chesul, Newark.....Exh ND 10
Nov. 28—Johnny Flynn, Kan City Exh ND 10
Dec 7—Pat Valentino, Chicago...Exh KO 8
Dec 14—Roscoe Toles, Detroit.....Exh 5
Dec. 14—Johnny Flynn, Detroit.....Exh. 5
Dec. 19—Al Hoosman, Oakland....Exh KO 5
Dec. 21—Jay Lambert, Salt Lake City..Exh. 5
Dec. 21—Rex Layne, Salt Lake City...Exh. 5

1950

Jan. 6—Willie Bean, Hollywood.....Exh. 6
Jan. 10—Jack Flood, Seattle.....Exh. 6

Ezzard Charles

Jan. 12—Clarence Henry, Wilmington..Exh. 4
Jan. 13—Al Spaulding, San Diego....Exh. 4
Jan. 20—Andy Walker, Stockton.....Exh. 4
Jan. 24—Rex Layne, Salt Lake City...Exh. 4
Feb. 1—Gene Jones, Miami.....Exh. 8
Feb. 7—Nino Valdes, St. Petersburg..Exh. 4
Feb. 8—Candy McDaniels, Orlando..Exh. 5
Feb. 14—Johnny Haynes, Tampa.....Exh. 4
Feb. 21—Sid Peaks, Jacksonville.....Exh. 6
Feb. 23—Dan Bolston, Macon.....Exh. 1
Feb. 23—Leo Jackson, Macon.....Exh. 3
Feb. 27—Willie Johnson, Albany, Ga..Exh. 4
Feb. 28—Dan Bolston, Columbus, Ga..Exh. 4
Mar. 3—Leo Johnson, Waycross, Ga...Exh. 4
Mar. 18—Kid Carr, Lubbock.....Exh. 4
Mar. 20—Sterling Ingram, Odessa.....Exh. 4
Mar. 22—Joe Santell, El Paso.....Exh. 4
Mar. 22—John McFalls, El Paso.....Exh. 4
Mar. 24—Henry Hall, Austin.....Exh. 4
Mar. 25—J. K. Homer, Waco.....Exh. 4
Apr. 22—Walter Hafer, Rio de Janiero .....Exh. KO 2
Sept. 27—Ezzard Charles, New York.....L 15
(For the World Heavyweight Title)
Nov. 29—Cesar Brion, Chicago.....W 10

1951

Jan. 3—Freddie Beshore, Detroit ....KO 4
Feb. 7—Omelio Agramonte, Miami .....W 10
Feb. 23—Andy Walker, San Francisco..KO 10
May 2—Omelio Agramonte, Detroit....W 10
June 15—Lee Savold, New York .....KO 6
Aug. 1—Cesar Brion, San Francisco....W 10
Aug. 15—Jimmy Bivins, Baltimore .....W 10
Oct. 26—Rocky Marciano, N. Y. ....KO by 8
Nov. 18—U. S. Serviceman, Tokyo .....KO --
Nov. 18—U. S. Serviceman, Tokyo .....KO --
Nov. 18—U. S. Serviceman, Tokyo ....Exh. --
Nov. 18—Cpl. Buford J. DeCordova, Tokyo .....Exh. --
Nov. —Cpl. Buford J. DeCordova, Tokyo .....Exh. --
Nov. —Cpl. Buford J. DeCordova, Tokyo .....Exh. --
Dec. —Sgt. Lindy Brooks, Sendai. Japan .....Exh. 3
Dec. 14—Chang Pulu, Taipeh, Formosa Exh. .....KO 1
Dec. 14—Sgt, Seth E. Woodbury, Taipeh, Formosa .....Exh. 2
Dec. 14—D. H. Camtrell (U. S. Navy, Taipeh, Formosa .....Exh. 2
Dec. 14—Cpl. Buford J. DeCordova, Taipeh, Formosa .....Exh. 3
Dec. 16—Cpl. Buford J. DeCordova, Taipeh, Formosa .....Exh. 3

TB	KO	WD	WF	D	LD	LF	KOBY	ND	NC
71	54	13	1	0	1	0	2	0	0

Elected to Boxing Hall of Fame 1954.

EZZARD CHARLES

Born, July 7, 1921, Lawrenceville, Ga. Negro. Weight, 182 lbs. Height, 6 ft. Managed by Jake Mintz and Tom Tannas.
Had 42 amateur bouts and won all.

1937

Won the Diamond Belt Welterweight Championship.
Won the State A. A. U. Welterweight Championship.

1938

Won the Diamond Belt Welterweight Championship.
Won the Golden Gloves Welterweight Championship.
Won the State A. A. U. Welterweight Championship.

1939

Won the Diamond Belt Middleweight Championship.
Won the Golden Gloves Middleweight Championship.
Won the State A. A. U. Middleweight Championship.
Won two National Amateur Middleweight titles.
Won every amateur tournament he ever entered.
Scored a two-round knockout over Dan Ely, amateur national champion of Canada.

1940

Mar. 15—Medley Johnson, Middletown..KO 3
Mar. 20—Jimmy Brown, Reading, Pa....KO 2
Mar. 27—John Reeves, Cincinnati.....W 6
Apr. 2—Charley Banks, Cincinnati.....W 6
Apr. 10—Kid Ash, Portsmouth, O.....KO 3
Apr. 16—Charley Banks, Cincinnati.....KO 2
Apr. 24—Remo Fernandez, Cincinnati....KO 6
May 10—Eddie Fowler, Portsmouth, O...KO 3
May 17—Pat Wright, Middletown.....KO 4
June 5—Frankie Williams, Cincinnati..KO 7
June 12—John Reeves, Columbus, O.....KO 4
June 24—Bradley Lewis, San Francisco..KO 3
Sept. 23—Marty Simmons, Cincinnati....W 10
Oct. 3—Billy Hood, Cincinnati.....KO 2
Dec. 2—Charley Jerome, Cincinnati...KO 2

1941

Feb. 10—Billy Bengal, Cincinnati.....W 10
Feb. 22—Slak Carvick, Cincinnati.....KO 2
Mar. 10—Floyd Howard, Cincinnati.....KO 7
Mar. 31—Joe Sutka, Cincinnati.....W 10
May 12—Rudy Kezale, Cincinnati .....W 10
June 9—Ken Overlin, Cincinnati.....L 10
July 21—Al Gilbert, Cincinnati.....KO 6
Oct. 13—Pat Mangini, Cincinnati.....KO 1
Nov. 17—Teddy Yarosz, Cincinnati.....W 10

1942

Jan. 12—Anton Christoforidis, Cinn.....KO 3
Mar. 2—Ken Overlin, Cincinnati.....D 10
Apr. 8—Billy Pryor, Cincinnati.....W 10
May 13—Kid Tunero, Cincinnati.....L 10
May 25—Charley Burley, Pittsburgh....W 10
June 29—Charley Burley, Pittsburgh....W 10
July 14—Steve Mamakos, Cincinnati....KO 1
July 27—Booker Beckwith, Pittsburgh..KO 9
Aug. 17—Jose Basora, Pittsburgh.....KO 5
Sept. 15—Mose Brown, Pittsburgh.....KO 6
Oct. 27—Joey Maxim, Pittsburgh.....W 10
Dec. 1—Joey Maxim, Cleveland.....W 10
In U. S. Army.

1943

Jan. 7—Jimmy Bivins, Cleveland .....L 10
Mar. 31—Lloyd Marshall, Cleveland..KO by 8
In U. S. Army. Boxed in Inter-Allied Tourneys in Italy and North Africa and won all bouts.

1946

Feb. 18—Al Sheridan, Cincinnati.....KO 2
Mar. 25—Tee Hubert, Cincinnati.....W 10
Apr. 1—Billy Duncan, Pittsburgh.....KO 4

EZZARD CHARLES
Cincinnati, Ohio

Jersey Joe Walcott

Apr. 15—Georgie Parks, Pittsburgh.....KO 6
May 13—Tee Hubert, Cincinnati.....KO 4
May 20—Archie Moore, Pittsburgh.....W 10
June 13—Sheldon Bell, Youngstown.....KO 5
July 29—Lloyd Marshall, Cincinnati...KO 6
Sept. 23—Billy Smith, Cincinnati.....W 10
Nov. 12—Jimmy Bivins, Pittsburgh.....W 10

1947

Feb. 17—Billy Smith, Cincinnati.....KO 5
Mar. 10—Jimmy Bivins, Cleveland.....KO 4
Apr. 14—Erv Sarlin, Pittsburgh.....W 10
May 5—Archie Moore, Cincinnati.....W 10
July 14—Fitzie Fitzpatrick, Cincinnati...KO 5
July 25—Elmer Ray, N. Y. C.....L 10
Sept. 16—Joe Matisi, Buffalo.....W 10
Sept. 29—Lloyd Marshall, Cincinnati.....KO 2
Oct. 16—Al Smith, Akron.....KO 4
Oct. 27—Clarence Jones, Huntington...KO 1
Nov. 3—Teddy Randolph, Buffalo.....W 10
Dec. 2—Fitzie Fitzpatrick, Cleveland..KO 4

1948

Jan. 13—Archie Moore, Cleveland .....KO 8
Feb. 20—Sam Baroudi, Chicago .....KO 10
May 7—Elmer Ray, Chicago .....KO 9
May 20—Erv Sarlin, Buffalo .....W 10
Sept. 13—Jimmy Bivins, Wash., D. C. .....W 10
Nov. 15—Walter Hafer, Cincinnati.....KO 7
Dec. 10—Joe Baksi, New York.....KO 11

1949

Feb. 7—Johnny Haynes, Philadelphia..KO 8
Feb. 28—Joey Maxim, Cincinnati .....W 15
Apr. 18—Charley Banks, Detroit .....Exh. 4
Apr. 22—Willard Reed, Indianapolis...Exh. 4
Apr. 29—Hubert Hood, Omaha .....Exh. 4
May 10—Charlie Banks, South Bend...Exh. 4
May 11—Jackie Lyons, Gary, Ind. .....Exh. 4
June 22—Joe Walcott, Chicago .....W 15
(Won vacant N. B. A. World Heavyweight Title.)
Aug. 10—Gus Lesnevich, New York.....KO 7
(N. B. A. Title Bout)
Sept. 2—Joe Modzele, Chicago.....Exh. 4
Sept. 19—Alabama Kid, Columbus.....Exh. 4
Oct. 14—Pat Valentino, San Francisco...KO 8
(N. B. A. Title Bout)
Oct. 17—Rex Layne, Salt Lake City...Exh. 4
Oct. 18—Sonny Andrews, Los Ang.....Exh. 4
Oct. 26—Billy Smith, Oakland.....Exh. 4
Oct. 28—Al Smith, San Diego.....Exh. 2
Oct. 28—Lloyd Gibson, San Diego.....Exh. 2

1950

Aug. 3—Joe Modzele, Pittsburgh.....Exh. 4
Aug. 15—Freddy Beshore, Buffalo.....KO 14
(N. B. A. title)
Sept. 27—Joe Louis, New York.....W 15
(N. B. A. and N. Y. title)
Dec. 5—Nick Barone, Cincinnati.....KO 11
(Title bout)

1951

Jan. 12—Lee Oma, New York .....KO 10
(title bout)
Feb. 4—Henry Hall, New Orleans.....Exh. 6
Feb. 6—Jimmy Brown, Camp Polk, La. .....Exh. KO 2
Mar. 7—Joe Walcott, Detroit .....W 15
(title bout)
May 30—Joey Maxim, Chicago .....W 15
(title bout)
July 18—Joe Walcott, Pittsburgh...KO by 7
(Lost world heavyweight title)
Oct. 10—Rex Layne, Pittsburgh .....KO 11
Dec. 12—Joey Maxim, San Francisco .....W 12
Dec. 21—Joe Kahut, Portland.....KO 8

1952

June 5—Joe Walcott, Philadelphia.....L 15
(title bout)
Aug. 8—Rex Layne, Ogden .....L 10
Oct. 8—Bernie Reynolds, Cincinnati...KO 2
Oct. 24—Cesar Brion, New York.....W 10
Nov. 26—Jimmy Bivins, Chicago .....W 10
Dec. 15—Frank Buford, Boston .....KO 7

1953

Jan. 14—Wes Bascom, St. Louis.....KO 9
Feb. 4—Tommy Harrison, Detroit.....KO 9
Apr. 1—Rex Layne, San Francisco.....W 10
May 12—Bill Gilliam, Toledo.....W 10
May 26—Larry Watson, Milwaukee.....KO 5
Aug. 11—Nino Valdes, Miami Beach .....L 10
Sept. 8—Harold Johnson, Philadelphia...L 10
Dec. 16—Coley Wallace, San Francisco..KO 10

1954

Jan. 13—Bob Satterfield, Chicago.....KO 2
Apr. 29—Max Chris, Denver.....Exh. 3
Apr. 29—Chuck Woodworth, Denver...Exh. 3
June 17—Rocky Marciano, New York.....L 15
(For the World Heavyweight Title)
Sept. 17—Rocky Marciano, N. Y.....KO by 8
(For the World Heavyweight Title)

1955

Feb. 18—Charley Norkus, New York.....W 10
Apr. 11—Vern Escoe, Edmonton.....KO 3
Apr. 27—John Holman, Miami Beach KO by 9
June 8—John Holman, Cincinnati.....W 10
July 13—Paul Andrews, Chicago.....W 10
Aug. 3—Tommy Jackson, Syracuse.....L 10
Aug. 31—Tommy Jackson, Cleveland.....L 10
Nov. 14—Toxie Hall, Providence.....L 10
Dec. 6—Toxie Hall, Rochester.....W 10
Dec. 22—Bob Albright, San Francisco.....W 10
Dec. 29—Young Jack Johnson, Los Angeles .....KO by 6

1956

Apr. 21—Don Jasper, Windsor .....KO 9
May 21—Wayne Bethea, New York.....L 10
June 19—Bob Albright, Phoenix .....KO 7
July 13—Pat McMurtry, Tacoma .....L 10
Aug. 31—Harry Matthews, Seattle.....L 10
Oct. 2—Dick Richardson, London ..L Disq. 2
Announced retirement December 1, 1956.

1957

(Inactive)

1958

Aug. 28—Johnny Harper, Fairmont, W. Va. .....W 10
Sept. 30—Alfredo Zuany, Juarez .....L 10
Oct. 27—Donnie Fleeman, Dallas ..KO by 6

1959

July 3—Dave Ashley, Cincinnati.....KO 7
July 30—George Logan, Boise.....KO by 8
Sept. 1—Alvin Green, Oklahoma City...L 10

TB	KO	WD	WF	D	LD	LF	KOBY	ND	NC
122	58	38	0	1	17	1	7	0	0

JERSEY JOE WALCOTT

(Arnold Raymond Cream)

Born, January 31, 1914, Merchantville, N. J. Weight, 194 pounds. Height, 6 ft. Managed by Felix. Bocchicchio. Previous record unavailable.

1930

Sept. 9—Cowboy Wallace, Vineland N. J. .....KO 1

1933

—Bob Norris, Camden .....KO 1
—Henry Taylor, Camden .....KO 1

1934

—Pat Roland, Camden.....KO 5
—Louis LaPage, Camden.....KO 3
—Al King, Camden.....KO 4

1935

—Roxie Allen, Camden .....KO 7
—Al Lang, Camden .....KO 1
Sept. —Lew Alva, Camden.....KO 3

1936

Jan. 21—Al Ettore, Camden.....KO by 8
Mar. 16—Willie Reddish, Phihladelphia..W 10
June 22—Phil Johnson, Philadelphia...KO 3
June —Joe Colucci, Camden.....KO 4
July —Billy Ketchell, Camden.....D 10
—Yg. Carmen Passarella, Camden W 8
—Billy Ketchell, Camden.....W 10
Sept. 1—Billy Ketchell, Pensauken, N. J. .....L 10

1937

May 22—Tiger Jack Fox, N. Y. C...KO by 8
Sept. 3—Joe Lipps, Atlantic City.....KO 2
Sept. 25—Elmer Ray, N. Y. C.....KO 3
Oct. 9—George Brothers, N. Y. C.....L 8

1938

Jan. 10—Freddie Fiducia, Phila. .....W 8
Mar. 28—Art Sykes, Philadelphia .....KO 4
Apr. 12—Lorenzo Pack, Camden.....KO 4
May 10—Tiger Jack Fox, Camden.....L 10
June 14—Roy Lazer, Fairview, N. J.....L 8
Dec. 23—Bob Tow, Camden .....W 8

Rocky Marciano – Ingemar Johansson

1939

Aug. 14—Al Boros, Newark ----------W 8
Nov. 18—Curtis Sheppard, N. Y. C.--------W 8

1940

Jan. 19—Tiger Red Lewis, Phila. ------KO 6
Feb. 12—Abe Simon, Newark ------KO by 6

1941

June 27—Columbus Gant, Memphis ----KO 3

1944

June 7—Felix Del Paoli, Batesville, N. J. W 8
June 28—Ellis Singleton, Batesville ----KO 3

1945

Jan. 11—Jackie Saunders, Camden----KO 2
Jan. 25—Johnny Allen, Camden----------L 8
Feb. 22—Austin Johnson, Camden--------W 6
Mar. 15—Johnny Allen, Camden---------W 8
Aug. 2—Joe Baksi, Camden----------W 10
Sept. 20—Johnny Denson, Camden------KO 2
Oct. 23—Steve Dudas, Paterson--------KO 5
Nov. 12—Lee Q. Murray, Balt.-----W Dis. 9
Dec. 10—Curtis Sheppard, Baltimore--KO 10

1946

Jan. 30—Johnny Allen, Camden------KO 3
Feb. 25—Jimmy Bivins, Cleveland-------W 10
Mar. 20—Al Blake, Camden----------KO 4
May 24—Lee Oma, N. Y.----------W 10
Aug. 16—Tommy Gomez, Garden------KO 3
Aug. 28—Joey Maxim, Camden----------L 10
Nov. 15—Elmer Ray, Garden----------L 10

1947

Jan. 6—Joey Maxim, Philadelphia ----W 10
Mar. 4—Elmer Ray, Miami ----------W 10
June 23—Joey Maxim, Los Angeles------W 10
Dec. 5—Joe Louis, N. Y. C. ----------L 15
(For world heavyweight championship)

1948

Mar. 10—Austin Johnson, Chicago----Exh. 4
June 25—Joe Louis, N. Y. C. ---------KO by 11
(World Heavyweight title bout)
Dec. 14—Earl Griffin, Camden ------Exh. 4

1949

June 22—Ezzard Charles, Chicago--------L 15
(For N. B. A. Heavyweight Title)
Aug. 14—Olle Tandberg, Stockholm----KO 5

1950

Feb. 8—Harold Johnson, Philadelphia-KO 3
Mar. 3—Omelio Agramonte, New York-KO 7
Mar. 13—Johnny Shkor, Philadelphia--KO 1
May 28—Hein Ten Hoff, Mannheim------W 10
Nov. 24—Rex Layne, New York----------L 10

1951

Mar. 7—Ezzard Charles, Detroit --------L 15
(For World Heavyweight Title)
July 18—Ezzard Charles, Pittsburgh --KO 7
(Won world heavyweight title)

1952

Jan. 10—Jackie Burke, New Bedford-Exh. 5
Jan. 12—Jackie Burke, Lewiston-----Exh. 5
Jan. 21—Jackie Burke, Holyoke------Exh. 5
Jan. 23—Jackie Burke, Portland ----Exh. 4
Jan. 24—Jackie Burke, St. Johns, N. B. ----------Exh. 5
Jan. 25—Jackie Burke, Bangor ------Exh. 5
Jan. 26—Jackie Burke, Waterv., Me...Exh. 5
Jan. 29—Jackie Burke, Lewistn., Pa..Exh. 5
Feb. 1—Jackie Burke, Orlando------Exh. 5
June 5—Ezzard Charles, Philadelphia---W 15
(title bout)
Sept. 23—Rocky Marciano, Phila.-----KO by 13
(Lost World Heavyweight Title)

1953

May 15—Rocky Marciano, Chicago-KO by 1
(World Heavyweight Title Bout)
(Retired to become a parole officer and a referee)

TB	KO	WD	WF	D	LD	LF	KOBY	ND	NC
67	30	18	1	1	11	0	6	0	0

ROCKY MARCIANO

(Rocco Marchegiano)
(Brockton Blockbuster)

Born. September 1, 1923, Brockton, Mass. Nationality, Italian-American. Weight 184 pounds. Height, 5 ft. 11 ins. Managed by Gene Caggiano. Later by Al Weill.

1947

Mar. 17—Lee Epperson, Holyoke-------KO 3

1948

July 12—Harry Balzerian, Providence-KO 1
July 19—John Edwards, Providence ---KO 1
Aug. 9—Bobby Quinn, Providence ----KO 3
Aug. 23—Eddie Ross, Providence ------KO 1
Aug. 30—Jimmy Weeks, Providence ---KO 1
Sept. 13—Jerry Jackson, Providence ---KO 1
Sept. 20—Bill Hardeman, Providence..-KO 1
Sept. 30—Gil Cardione, Wash., D. C. ---KO 1
Oct. 4—Bob Jefferson, Providence ---KO 2
Nov. 29—Patrick Connolly, Providence-KO 1
Dec. 14—Gilley Ferron, Philadelphia--KO 2

1949

Mar. 21—Johnny Pretzie, Providence--KO 5
Mar. 28—Artie Donato, Providence----KO 1
Apr. 11—James Walls, Providence------KO 3
May 2—Jimmy Evans, Providence----KO 3
May 23—Don Mogard, Providence------W 10
July 18—Harry Haft, Providence-------KO 3
Aug. 16—Pete Louthis, New Bedford--KO 3
Sept. 26—Tommy DiGiorgio, Providence KO 4
Oct. 10—Ted Lowry, Providence--------W 10
Nov. 7—Joe Domonic, Providence----KO 2
Dec. 2—Pat Richards, New York -----KO 2
Dec. 19—Phil Muscato, Providence----KO 5
Dec. 30—Carmine Vingo, New York----KO 6

1950

Mar. 24—Roland LaStarza, New York----W 10
June 5—Eldridge Eatman, Providence-KO 3
July 10—Gino Buonvino, Boston -------KO 10
Sept. 18—Johnny Shkor, Providence ---KO 6
Nov. 13—Ted Lowry, Providence -------W 10
Dec. 18—Bill Wilson, Providence ------KO 1

1951

Jan. 29—Keene Simmons, Providence--KO 8
Mar. 20—Harold Mitchell, Hartford.. --KO 2
Mar. 26—Art Henri, Providence--------KO 9
Apr. 30—Red Applegate, Providence----W 10
July 12—Rex Layne, N. Y.----------KO 6
Aug. 27—Freddie Beshore, Boston------KO 4
Oct. 26—Joe Louis, N. Y.----------KO 8

1952

Feb. 13—Lee Savold, Philadelphia------KO 6
Apr. 21—Gino Buonvino, Providence---KO 2
May 12—Bernie Reynolds, Providence--KO 3
July 28—Harry Matthews, New York--KO 2
Sept. 23—Jersey Joe Walcott, Phila.----KO 13
(Won World Heavyweight Title)

1953

May 15—Jersey Joe Walcott, Chicago-KO 1
(Title Bout)
Sept. 24—Roland La Starza, New York--KO 11
(Title Bout)

1954

June 17—Ezzard Charles, New York------W 15
(Title Bout)
Sept. 17—Ezzard Charles, New York----KO 8
(Title Bout)

1955

May 16—Don Cockell, San Francisco---KO 9
(Title Bout)
Sept. 21—Archie Moore, New York-----KO 9
(Title Bout)

1956

Announced retirement as undefeated world heavyweight champion, April 27, 1956.

Elected to Boxing Hall of Fame 1959.

TB	KO	WD	WF	D	LD	LF	KOBY	ND	NC
49	43	6	0	0	0	0	0	0	0

INGEMAR JOHANSSON

European Heavyweight Champion

Born, Sweden, Sept. 22, 1932. 195 pounds, 6 ft. ½ in.

As member of European team, competed against American Golden Gloves squad in Chicago, 1951; knocked out Ernest Fann in second round

Represented Sweden in 1952 Olympics in Helsinki; reached final in heavyweight class, but lost on second-round disqualification to Ed Sanders of United States

Amateur record 71 bouts—11 losses.

Floyd Patterson

1952

Dec. 5—Robert Masson, Gothenburg---KO 4

1953

Feb. 6—Emile Bentz, Gothenburg------KO 2
Mar. 6—Lloyd Barnett, Gothenburg-----W 8
Mar. 12—Erik Jensen, Copenhagen-------W 6
(Scandinavian heavyweight title)
Dec. 4—Raymond Degl'Innocenti, Stockholm ----------KO 2
In Swedisn Navy.

1954

Nov. 5—Werner Wiegand, Gothenburg-KO 5

1955

Jan. 6—Ansel Adams, Gothenburg-----W 8
Feb. 13—Kurt Schiegl, Stocknolm------KO 5
Mar. 5—Aldo Pellegrini, Gothenburg-WF 5
Apr. 3—Uber Bacilieri, Stockholm-----W 8
June 12—Gunter Nurnberg, Dortmund-KO 7
Aug. 28—Hein ten Hoff, Gothenburg----KO 1

1956

Feb. 24—Joe Bygraves, Gothenburg-----W 10
Apr. 15—Hans Friedrich, Stockholm----W 10
Sept. 30—Franco Cavicchi, Milan------KO 13
(European heavyweight title)
Dec. 28—Peter Bates, Gothenburg-----KO 2

1957

May 19—Henry Cooper, Stockholm----KO 5
(European heavyweight title)
Dec. 13—Archie McBride, Gothenburg--W 10

1958

Feb. 21—Joe Erskine, Gothenburg-----KO 13
(European heavyweight title)
July 13—Heinz Neuhaus, Gothenburg--KO 4
Sept. 14—Eddie Machen, Gothenburg--KO 1

1959

June 26—Floyd Patterson, New York---KO 3
(Won World Heavyweight Title)

1960

June 20—Floyd Patterson, N. Y. C.--KO by 5
(Lost World Heavyweight Title)
Gothenburg is English spelling; Goteborg, Swedish. Same city.

1961

Mar. 13—Floyd Patterson, Miami Beach ----------KO by 6
(For World Heavyweight Title)

1962

Feb. 9—Joe Bygraves, Gothenburg----KO 7
Apr. 15—Wim Snoek, Stockholm-------KO 5
June 17—Dick Richardson, Gothenburg-KO 8
(Won European Heavyweight Title)

1963

Apr. 21—Brian London, Stockholm,----W 12
Retired to enter business.

TB	KO	WD	WF	D	LD	LF	KOBY	ND	NC
28	17	8	1	0	0	0	2	0	0

FLOYD PATTERSON

Born, Jan. 4, 1935, Waco, N. C. Nationality, American Negro. Weight, 182 lbs. Height, 6 feet. Managed by Cus D'Amato.

1952 Olympic Middleweight Champion. Defeated O. Tebbaka (France); L. Jansen (Holland); S. Sjolin (Sweden), disq., 1; Vasili Tita (Rumania), knockout, 1 (finals).

1951 New York Golden Gloves 160-lb. Open Champion.

1951 Eastern Golden Gloves 160-lb. champion.

1951 Lost Inter-City Golden Gloves 160-lb. title bout to Richard Guerrero.

1952 New York Golden Gloves 175-lb. Open Champion.

1952 Eastern Golden Gloves 175-lb. Champion, stopping Harold Carter in one round.

1952 Inter-City Golden Gloves 175-lb. Champion, defeating Eddie Jones.

1952

Sept. 12—Eddie Godbold, New York----KO 4
Oct. 6—Sammy Walker, Brooklyn-----KO 2
Oct. 21—Lester Jackson, New York----KO 3
Dec. 29—Lalu Sabotin, Brooklyn------KO 5

1953

Jan. 28—Chester Mieszala, Chicago----KO 5
Apr. 13—Dick Wagner, Brooklyn--------W 8
June 1—Gordon Wallace, Brooklyn----KO 3
Oct. 19—Wes Bascom, Brooklyn---------W 8
Dec. 14—Dick Wagner Brooklyn-------KO 5

1954

Feb. 15—Yvon Durelle, Brooklyn--------W 8
Mar. 30—Sam Brown, Washington-----KO 2
Apr. 19—Alvin Williams, Brooklyn------W 8
May 10—Jesse Turner, Brooklyn---------W 8
June 7—Joey Maxim, Brooklyn----------L 8
July 12—Jacques Royer-Crecy, N. Y.---KO 7
Aug. 2—Tommy Harrison, Brooklyn---KO 1
Oct. 11—Esau Ferdinand, New York-----W 8
Oct. 22—Joe Gannon, New York--------W 8
Nov. 19—Jimmy Slade, New York--------W 8

1955

Jan. 7—Willie Troy, New York--------KO 5
Jan. 17—Don Grant, Brooklyn---------KO 5
Mar. 17—Esau Ferdinand, Oakland-----KO 10
June 23—Yvon Durelle, Newcastle------KO 5
July 6—Archie McBride, New York---KO 7
Sept. 8—Alvin Williams, Moncton-----KO 8
Sept. 29—Dave Whitlock, San Francisco KO 3
Oct. 13—Calvin Brad, Los Angeles----KO 1
Dec. 8—Jimmy Slade, Los Angeles----KO 7

1956

Mar. 12—Jimmy Walls, New Britain---KO 2
Apr. 10—Alvin Williams, Kansas City--KO 3
*June 8—Tommy Jackson, New York----W 12
Nov. 30—Archie Moore, Chicago-------KO 5
(Won vacant World Heavyweight Title)
*Elimination bout for heavyweight title.

1957

Apr. 13—Julio Mederos, Kansas City--Exh. 4
Apr. 17—Julio Mederos, Minneapolis--Exh. 4
Apr. 19—Julio Mederos, Joplin -------Exh. 4
Apr. 23—Alvin Williams, Wichita-----Exh. 4
Apr. 26—Alvin Williams, Ft. Smith---Exh. 4
July 29—Tommy Jackson, New York---KO 10
(World Heavyweight Title)
Aug. 22—Pete Rademacher, Seattle ----KO 6
(World Heavyweight Title)

1958

Feb. 4—Dusty Rhodes, Houston------Exh. 3
Feb. 25—Dusty Rhodes, Philadelphia--Exh. 3
Mar. 25—Dusty Rhodes, London------Exh. 3
Aug. 18—Roy Harris, Los Angeles -----KO 12
(World Heavyweight Title)

1959

May 1—Brian London, Indianapolis--KO 11
(World Heavyweight Title)
June 26—Ingemar Johansson, New York City ----------KO by 3
(Lost World Heavyweight Title)

1960

June 20—Ingemar Johansson, N. Y. C.--KO 5
(First Man to Regain Heavyweight Title)
Went to Europe and engaged in exhibitions in Sweden, Germany, England and Italy.

1961

Mar. 13—Ingemar Johansson, Miami Beach ----------KO 6
(World Heavyweight Title)
Dec. 4—Tom McNeeley, Toronto ------KO 4
(World Heavyweight Title)

1962

Sept. 25—Sonny Liston, Chicago ----KO by 1
(Lost World Heavyweight Title)

1963

July 22—Sonny Liston, Las Vegas-KO by 1
(For World Heavyweight Championship)

1964

Jan. 6—Sante Amonti, Stockholm-----KO 8
July 5—Eddie Machen, Stockholm------W 12
Dec. 12—Charley Powell, San Juan----KO 6

1965

Feb. 1—George Chuvalo, New York City-W 12
May 14—Tod Herring, Stockholm, Sweden----------KO 3
Nov. 22—Cassius Clay, Las Vegas--KO by 12
(World Heavyweight Title)

1966

Sept. 20—Henry Cooper, London, Eng---KO 4

1967

Feb. 13—Willie Johnson, Miami Beach--KO 3
Mar. 30—Bill McMurray, Pittsburgh----KO 1
June 9—Jerry Quarry, Los Angeles------D 10
Oct. 28—Jerry Quarry, Los Angeles------L 12

TB	KO	WD	WF	D	LD	LF	KOBY	ND	NC
53	35	11	0	1	2	0	4	0	0

Sonny Liston - Cassius Clay

CHARLEY (SONNY) LISTON 39-3

Philadelphia, Pa., Heavyweight

Born, St. Francis County, near Forest City, Arkansas, May 8, 1932. Height, 6 ft., 1 in.

(39-2)

1953

Sept. 2—Don Smith, St. Louis ---------KO 1
Sept. 17—Ponce DeLeon, St. Louis------W 4
Nov. 21—Benny Thomas, St. Louis-------W 6

1954

Jan. 25—Martin Lee, St. Louis---------KO 6
Mar. 31—Stan Howlett, St. Louis--------W 6
June 29—John Summerlin, Detroit------W 8
Aug. 10—John Summerlin, Detroit-------W 8
Sept. 7—Marty Marshall, Detroit--------L 8

1955

Mar. 1—Neil Welch, St. Louis----------W 8
Apr. 21—Marty Marshall, St. Louis----KO 6
May 5—Emil Brtko, Pittsburgh-------KO 5
May 25—Calvin Butler, St. Louis------KO 2
Sept. 13—Johnny Gray, Indianapolis---KO 6
Dec. 13—Larry Watson, East St. Louis-KO 4

1956

Mar. 6—Marty Marshall, Pittsburgh---W 10

1957

(Inactive)

1958

Jan. 29—Bill Hunter, Chicago----------KO 2
Mar. 11—Ben Wise, Chicago------------KO 4
Apr. 3—Bert Whitehurst, St. Louis----W 10
May 14—Julio Mederos, Chicago--------KO 3
Aug. 6—Wayne Bethea, Chicago--------KO 1
Oct. 7—Frankie Daniels, Miami Beach ----------KO 1
Oct. 24—Bert Whitehurst, St. Louis-----W 10
Nov. 18—Ernie Cab, Miami Beach------KO 8

1959

Feb. 18—Mike DeJohn, Miami Beach---KO 6
Apr. 15—Cleveland Williams, Miami Beach ----------KO 3
Aug. 5—Nino Valdes, Chicago---------KO 3
Dec. 9—Willi Besmanoff, Cleveland---KO 7

1960

Feb. 23—Howard King, Miami Beach---KO 8
Mar. 21—Cleveland Williams, Houston-KO 2
Apr. 25—Roy Harris, Houston----------KO 1
July 18—Zora Folley, Denver----------KO 3
Sept. 7—Eddie Machen, Seattle---------W 12

1961

Mar. 8—Howard King, Miami Beach--KO 3
Dec. 4—Albert Westphal, Philadelphia ----------KO 1

1962

Sept. 25—Floyd Patterson, Chicago----KO 1
(Won World Heavyweight Championship)

1963

July 22—Floyd Patterson, Las Vegas---KO 1
(World Heavyweight Title)
Aug.-Sept.—Exhibition Tour in Europe

1964

Feb. 25—Cassius Clay, Miami Beach-KO by 7
(Lost World Heavyweight Title)
Liston failed to come out for the seventh round.

1965

May 25—Cassius Clay, Lewiston, Maine---------KO by 1

1966

June 29—Gerhard Zech, Stockholm, Sweden ----------KO 7
Aug. 19—Amos Johnson, Goteborg, Sweden ----------KO 3

1967

Mar. 30—Dave Bailey, Gothenburg------KO 1
Apr. 28—Elmer Rush, Stockholm--------KO 6

TB	KO	WD	WF	D	LD	LF	KOBY	ND	NC
40	27	10	0	0	1	0	2	0	0

CASSIUS CLAY 29-0 (23-0)

(Muhammad Ali)

Louisville, Ky. Heavyweight

Born Louisville, Ky. Jan. 17, 1942. Height, 6 ft. 2½ inches.
1960 National AAU Light Heavyweight Champion. 1960 National Golden Glove Heavyweight Champion. 1960 Olympic Games Light Heavyweight Champion.

1960

Oct. 29—Tunney Hunsaker, Louisville----W 6
Dec. 27—Herb Siler, Miami Beach------KO 4

1961

Jan. 17—Tony Esperti, Miami Beach---KO 3
Feb. 7—Jim Robinson, Miami Beach--KO 1
Feb. 21—Donnie Fleeman, Miami Bch---KO 7
Apr. 19—Lamar Clark, Louisville------KO 2
June 26—Duke Sabedong, Las Vegas-----W 10
July 22—Alonzo Johnson, Louisville----W 10
Oct. 7—Alex Miteff, Louisville ------KO 6
Nov. 29—Willi Besmanoff, Louisville---KO 7

1962

Feb. 10—Sonny Banks, New York------KO 4
Feb. 28—Don Warner, Miami Beach----KO 4
Apr. 23—George Logan, Los Angeles--KO 4
May 19—Billy Daniels, New York------KO 7
July 20—Alejandro Lavorante, Los Angeles ----------KO 5
Nov. 15—Archie Moore, Los Angeles--KO 4

1963

Jan. 24—Charlie Powell, Pittsburgh---KO 3
Mar. 13—Doug Jones, New York---------W 10
June 18—Henry Cooper, London--------KO 5

1964

Feb. 25—Sonny Liston, Miami Beach--KO 7
(Won World Heavyweight Title)

1965

May 25—Sonny Liston, Lewiston, Me.,--KO 1
(Retained world heavyweight title)
July 31—Jimmy Ellis, San Juan, P.R.--Exh. 3
July 31—Cody Jones, San Juan, P.R.--Exh. 3
Aug. 16—Cody Jones, Goteborg, Sweden----------Exh. 2
Aug. 16—Jimmy Ellis, Goteborg, Sweden----------Exh. 2
Aug. 20—James Ellis, London, Eng.----Exh. 4
Aug. 20—Cody Jones, Paisley, Scot.--Ebh. 4
Nov. 22—Floyd Patterson, Las Vegas--KO 12
(Retained World Heavyweight Title)

1966

Mar. 29—George Chuvalo, Toronto, Canada ----------W 15
(Retained world heavyweight title)
May 21—Henry Cooper, London, Eng.--KO 6
(Retained world heavyweight title)
Aug. 6—Brian London, London, Eng.--KO 3
(Retained world heavyweight title)
Sept. 10—Karl Mildenberger, Frankfurt, Germany ----------KO 12
(Retained world heavyweight title)
Nov. 14—Cleveland Williams, Houston--KO 3
(Retained World Heavyweight Title)

1967

Feb. 6—Ernie Terrell, Houston----------W 15
(Retained World Heavyweight Title)
Mar. 22—Zora Folley, New York--------KO 7
(Retained World Heavyweight Title)
June 15—Alvin Lewis, Detroit---------Exh. 3
June 15—Orvill Qualls, Detroit--------Exh. 3

TB	KO	WD	WF	D	LD	LF	KOBY	ND	NC
29	23	6	0	0	0	0	0	0	0

CASSIUS CLAY
(MUHAMMAD ALI)

LIGHT HEAVYWEIGHT DIVISION

JACK ROOT

Born, May 26, 1876, Austria. Nationality, Austrian-American. Weight, 165 lbs. Height, 5 ft. 10 in.

1897

Nov. 12—Charles Upton, Chicago.....KO 4
Dec. 24—Pat Brastand, Chicago.....KO 3

1898

Jan. 8—Charles Whitey, Chicago.....KO 2
Jan. 15—George Phipp, Chicago.....KO 1
Jan. 29—Mike Corrall, Chicago.....W 1
Feb. 12—Jack Hammond, Chicago.....KO 2
Feb. 26—Jack Moffatt, Chicago.....W 6
Mar. 10—Charles Withey, Green Bay..KO 2
Mar. 27—Geo. Ryan, Milwaukee.....Police Stpd. 1
May 14—Jack Moffatt, Chicago.....W 6
July 22—Tom Lansing, N. Y. C.....W 6
Aug. 5—Jim Watts, N. Y. C.....W 2
Aug. 19—Jack Murphy, Philadelphia...KO 2
Nov. 15—Tom Lansing, Chicago.....KO 5
Dec. 30—Aus. Jim Ryan, Chicago.....W 6

1899

Jan. 21—Harry Peppers, Chicago.....W 6
Feb. 16—Billy Stift, Davenport.....WF 7
Apr. 29—Dick Moore, Chicago.....KO 2
May 15—Aus. Jim Ryan, Louisville.....D 20
May 30—Tom Casey, Chicago.....KO 1
June 7—Tom Burke, Chicago.....KO 7
June 21—Jack Gorman, Chicago.....KO 2
July 7—Fred Grant, Chicago.....KO 3
Aug. 12—John Banks, Chicago.....KO 1
Aug. 21—Tom Casey, Chicago.....KO 1
Sept. 23—Bill Stift, Chicago.....W 6
Oct. 3—Frank Craig, Chicago.....W 6
Oct. 15—Frank Craig, Chicago.....W 6
Nov. 15—Alec Greggains, San Fran.....KO 7

1900

Jan. 9—Tommy West, Chicago.....W 6
Feb. 5—Jack Hammond, Milwaukee..KO 2
Feb. 20—Ed Denfass, Chicago.....KO 4
July 10—Dick O'Brien, Chicago.....W 6
July 24—Tommy Ryan, Chicago.....D 6
Oct. 4—Dan Creedon, Kansas City...KO 1
Oct. 16—Dick O'Brien, Chicago.....KO 3
Nov. 16—Joe Ashley, Manistee.....KO 2

1901

Jan. 18—George Byers, San Francisco.KO 9
June 28—Kid Carter, San Francisco...WF 15
Oct. 30—Aus. Jim Ryan, Louisville....KO 2

1902

Jan. 31—George Gardner, San Fran...WF 7
Apr. 26—Billy Stift, Chicago.....KO 2
Aug. 18—George Gardner, Salt Lake City.....KO by 17
Oct. 27—Kid Carter, Chicago.....W 6
Nov. 10—Marvin Hart, Chicago.....W 6

1903

Apr. 22—Kid McCoy, Detroit.....W 10
(First Light Heavyweight Title Bout)
July 4—Geo. Gardner, Fort Erie....KO by 12
(Lost Light Heavyweight Title)
Nov. 26—Jim Flynn, Pueblo, Colo.....W 8

1904

Feb. 5—John Willie, Chicago.....D 6
Feb. 26—George Gardner, Chicago.....D 6
May 2—George Gardner, Chicago.....W 6
Nov. 23—Tommy Ryan, Philadelphia...ND 4
Dec. 5—John Willie, Chicago.....D 5

1905

July 3—Marvin Hart, Reno, Nev...KO by 12
Listed by James J. Jeffries, who refereed as for his vacated heavyweight title.

1906

Feb 26—Fred Russell, Kalamazoo.....W 10
Elected to Boxing Hall of Fame 1961.
Died Los Angeles, Calif. June 10, 1963.

TB	KO	WD	WF	D	LD	LF	KOBY	ND	NC
53	24	17	3	5	0	0	3	1	0

GEORGE GARDNER

Born, March 17, 1877, Lisdoonvarna, County Clare, Ireland. Nationality, Irish-American. Weight, 165 lbs. Height, 5 ft. 11¾ in.

1897

Knockouts: J. Young, 3 rds. J. Young, 2 rds. Tom Moore, 4 rds. Tom O'Brien, 1 rd. Emmett Johnson, 3 rds. Hugh Winters, 6 rds., all at Manchester, N. H.

1898

Nov. 20—Hugh Colgan, Manchester.....KO 3
Dec. 10—Prof. Evans, Manchester.....W 3
Dec. 25—Thunderbolt Smith, Montreal KO 7

1899

Jan. 20—Bob Montgomery, Manchester..D 10
Mar. 24—Andy Moynahan, Manchester..KO 3
Apr. 9—John Butler, Lowell.....W 7
June 7—Young Sharkey, Lowell.....W 9
July 31—Bill Hanrahan, Lowell.....D 6
Aug. 5—Harry Fisher, Brooklyn.....W 17
Sept. 16—Jimmy Handler, Brooklyn.....L 18
Nov. 5—George Byers, Lynn.....D 15
Dec. 12—Jack Moffatt, N. Y. C.....W 8

1900

Jan. 9—Harry Fisher, Lynn.....W 12
Jan. 16—George Byers, Lynn.....D 15
Feb. 12—Jimmy Handler, Brooklyn....KO 3
Feb. 22—George Byers, Hartford.....WF 14
Mar. 14—Jack Burke, Lynn.....W 4
Apr. 7—J. Fitzpatrick, Portland.....W 9
Apr. 23—Dick Baker, Manchester.....KO 4
May 2—Charley Goff, Utica.....W 7
May 14—George Byers, Boston.....D 15
May 29—Kid Carter, Coney Island.....WF 19
Sept. 10—Frank Craig, England.....KO 4
Sept. 30—J. Scales, England.....W 3

1901

Apr. 18—Tim Hurley, Manchester.....W 5
July 4—Jack Moffatt, San Francisco..W 3
Aug. 30—Kid Carter, San Francisco....KO 18
Sept. 27—Joe Walcott, San Francisco.....L 20
Dec. 29—Kid Carter, San Francisco.....KO 8

1902

Jan. 31—Jack Root, San Francisco.....LF 7
Apr. 25—Joe Walcott San Francisco.....W 20
Aug. 18—Jack Root, Salt Lake City...KO 17
Oct. 31—Jack Johnson, San Francisco....L 20
Dec. 11—Billy Stift, Chicago.....W 6
Dec. 29—Kid Carter, Chicago.....W 6

1903

Feb. 9—Bob Armstrong, Philadelphia ND 4
Feb. 13—Al Weinig, Boston.....W 7
Apr. 6—Peter Maher, Boston.....KO 1
May 13—Marvin Hart, Louisville.....W 12
July 4—Jack Root, Fort Erie.....KO 12
(Won Light Heavyweight Title)
Nov. 25—Bob Fitzsimmons, San Fran....L 20
(Lost Light Heavyweight Title)

1904

Jan. 5—Marvin Hart, Boston.....D 15
Feb. 8—*Fred Cooley, Chicago.....W 6
Feb. 8—*Jim Driscoll, Chicago.....W 6
Feb. 19—Kid Carter, Milwaukee.....W 6
Feb. 26—Jack Root, Chicago.....D 6
May 2—Jack Root, Chicago.....L 6
July 1—John Willie, Chicago.....D 6
Aug. 15—Jim Jeffords, Butte, Mont.....KO 3
Sept. 16—Jim Flynn, Denver.....D 10
*Same night.

1905

Apr. 17—Mike Schreck, Salt Lake..KO by 20
June 20—Billy Stift, Ogden.....KO 5

1906

Jan. 24—Jim Jeffords, Philadelphia....ND 6
Apr. 19—Mike Schreck, Chelsea.....NC 2
Dec. 21—Al Kaufman, Los Ang.....KO by 14

1907

Apr. 17—Jim Flynn, San Diego....KO by 18
Oct. 12—Terry Mustain, San Diego.....D 20

1908

Jan. 29—Terry Mustain, San Diego..KO by 8
May 18—Tony Ross, New Castle, Pa..KO by 7

TB	KO	WD	WF	D	LD	LF	KOBY	ND	NC
65	19	20	2	10	5	1	5	2	1

Died, July 8, 1954, Chicago, Ill.

BOB FITZSIMMONS

(Record under Heavyweight Champions)

PHILADELPHIA JACK O'BRIEN

(Joseph F. Hagen)

Born, January 17, 1878, Philadelphia. Nationality, Irish-American. Weight, 158 lbs. Height, 5 ft. 10½ in.

1896

Dec. 12—Isador Strauss, Philadelphia----D 6
Dec. 19—George Russell, Philadelphia--W 6
Dec. 23—Bobby Dobbs, Chester----------D 4

1897

Jan. 11—Bobby Dobbs, Cohocton, Pa.-----L 4
Jan. 12—Martin Judge, Philadelphia----D 6
Jan. 31—Isador Strauss, Philadelphia--W 6
Feb. —Dan McConnell, Philadelphia--W 6
Feb. —Leslie Pearce, Philadelphia----W 6
Mar. —Billy Payne, Philadelphia-----W 6
Apr. —Young Smyrna, Chester--------D 4
June 3—Bull McCarthy, Philadelphia--W 6
June 7—Barney Connors, Baltimore-----D 15
June 9—Paddy Sheehan, Reading--------D 4
June 25—Martin Judge, Reading--------W 6
June 27—Jack Hanlon, Reading----------W 6
Oct. 12—Joe Dougherty, Philadelphia--KO 3

1898

Jan. 1—Isador Strauss, Philadelphia---W 6
Jan. 10—Barney Connors, Baltimore----W 8
Jan. 17—Paddy Sheehan, Reading------W 6
Jan. 31—Young Smyrna, Philadelphia---W 6
Feb. 4—Jack Daly, Philadelphia--------D 6
Feb. 14—Jack McCann, Philadelphia-----W 3
Apr. —Billy Payne, Philadelphia------W 4
Apr. —Dick Kelly, Philadelphia-------W 4
Nov. 6—Kid Carter, Brooklyn----------D 10
Dec. 19—Hugh McWinters, Brooklyn----W 20

1899

Jan. —Tom Cavanaugh, Philadelphia--W 4
Jan. —Fred Stricker, Philadelphia-----W 4
Jan. —Jack Collier, Philadelphia-----W 6
Feb. —George Cole, Philadelphia -----W 6
Mar. 20—George Cole, Trenton----------W 20
May 15—Tony Drew, Trenton----------KO 7
June 20—Kid Baxter, Chicago----------W 6
June 27—Walter Nolan, Chicago--------KO 4
July 21—Shorty Ahearn, Chicago-------W 6
Aug. 4—Tom McCune, Clinton---------KO 12
Sept. 15—Tom Tracey, Chicago----------W 6

1900

Jan. 6—Al Neill, San Francisco---------D 15
Feb. 14—Y'g. P. Jackson, San Fran. KO by 13
Apr 13—Bob Long, Chicago-------------W 6
May 23—Young Mahoney, Chicago------W 6
June 7—Charley Bell, Des Moines-----KO 2
June 14—Jack Lewis, Des Moines-----KO 7
June 21—Jim Adams, Des Moines--------D 5
July 3—Jim Adams, Des Moines---------D 6
Sept. 21—Andy Walsh, Philadelphia----ND 6
Sept. 31—Jack Bonner, Philadelphia----ND 6
Oct. 15—Tommy West, Philadelphia---ND 6
Oct. 29—Jimmy Handler, Philadelphia ND 6
Nov. 12—Jimmy Handler, Philadelphia ND 6

1901

Feb. 25—Harry Smith, England---------W 3
Mar. 20—Jack Thompson, England-----KO 2
May 20—George Crisp, England--------KO 11
June 25—Harry Newmier, England-----KO 6
Aug. 3—Jack Scales, England----------W 6
Aug. 19—Dido Plumb, England---------KO 6
Sept. 3—Mike Lynch, England----------W 3
Sept. 23—Jack McDonald, England------W 1
Sept. 23—Jasper White, England-------W 2
Sept. 30—Harry Smith, England--------W 3
Sept. 30—Cock Robin, England---------W 3
Nov. 7—Jack Scales, England---------KO 1
Nov. 18—Frank Craig, England--------WF 7
Dec. 13—Yank Kenny, England--------WF 4

1902

Jan. 18—Frank Kelly, Scotland---------W 4
Jan. 20—Pat McDonald, Scotland--------W 2
Jan. 27—Chas. McKeever, England-----WF 3
Feb. 1—Yank Kenny, England----------W 5
Mar. 3—Andy Walsh, Philadelphia----KO 3
Mar. 10—Chas. McKeever, Philadelphia ND 6
Mar. 19—Ed Denfass, Philadelphia----KO 5
Mar. 20—Rufus Graham, Philadelphia ND 6
Mar. 26—Jack McCann, Reading-------KO 2
Mar. 26—Morris Mahoney, Reading-----W 2
Apr. 1—Chas. McKeever, Philadelphia ND 6
Apr. 11—Joe Walcott, Philadelphia-----ND 6
Apr. 28—Yg. P. Jackson, Philadelphia--ND 6
May 3—George Cole, Philadelphia-----ND 4
May 10—Lanahan, Philadelphia --------ND 2
May 10—Jack Williams, Philadelphia---ND 6
May 23—Jack Bonner, Philadelphia----ND 6
June 2—Chas. McKeever, Philadelphia-KO 1
June 6—Al Neill, Chicago ------------KO 3
June 12—George Cole, Philadelphia----ND 6
June 16—Jack Bonner, Paterson---------D 6
June 21—Yank Kenny, Philadelphia----KO 3
June 23—Joe Block, St. Louis----------KO 7
June 30—Jim Driscoll, Chicago ---------W 6
June 30—Jack Beauscholte, Chicago-----W 6
July 29—Jack Lewis, Mt. Clemens-------W 1
Sept. 12—Billy Stift, Chicago ----------W 6
Sept. 29—Joe Choynski, Chicago ---------W 6
Oct. 3—Peter Maher, Philadelphia----ND 6
Oct. 23—Jim Jeffords, Philadelphia----ND 6
Oct. 30—Peter Maher, Philadelphia ---ND 6
Nov. 19—Marvin Hart, Philadelphia----ND 6
Dec. 15—Chas. McKeever, Philadelphia-ND 6
Dec. 18—Jim Watts, Philadelphia-------W 4

1903

Jan. 1—Al Weinig, Fort Erie ----------KO 12
Jan. 8—Joe Grimm, Philadelphia------ND 6
Feb. 26—Al Weinig, Philadelphia ---------W 4
Mar. 5—Jack Butler, Lancaster ---------W 6
Mar. 9—Jim Jeffords, Pittsburgh-------W 10
Mar. 19—Billy Payne, Philadelphia------W 2
Mar. 30—Joe Choynski, Philadelphia---ND 6
Apr. 20—Joe Walcott, Boston ----------D 10
May 5—Marvin Hart, Philadelphia----ND 6
May 19—George Ester, Philadelphia----KO 3
May 23—George Byers, Philadelphia---ND 6
May 26—Jack Williams, Philadelphia--ND 6
June 11—Al Limerick, Shenandoah--KO by 13
June 25—Jack Bonner, Mauch Chunk----W 10
July 1—Kid Carter, Philadelphia------ND 6
July 11—Jim Jeffords, Philadelphia----ND 6
July 21—Paddy Sheehan, Philadelphia-ND 6
Sept. 6—Charley Haghey, England-----KO 3
Oct. 12—Mullen, England ------------W 10
Oct. 26—Hevron, England ------------KO 5
Nov. 18—Jack (Twin) Sullivan, Phila.--ND 6
Dec. 5—Jack Williams, Philadelphia--KO 3
Dec. 12—Mike Schreck, Chicago --------W 6
Dec. 22—Jack (Twin) Sullivan, Boston--W 15
Dec. 24—Jim Jeffords, Philadelphia----ND 6
Dec. 29—Hugo Kelly, Kansas City --------D 10

1904

Jan. 27—Tommy Ryan, Philadelphia---ND 6
Feb. 22—Chas. Mack, Chicago ---------KO 3
Feb. 22—Jim Driscoll, Chicago ----------W 3
Mar. 10—Mike Schreck, St. Louis--------W 15
Mar. 18—Hugo Kelly, Chicago ----------W 6
Apr. 14—Jack (Twin) Sullivan, St. L.--KO 3
Apr. 28—Kid Carter, St Louis ----------W 3
May 14—Kid McCoy, Philadelphia------ND 6
May 25—Geo. Cole, Philadelphia-------ND 6
July 23—B. Fitzsimmons, Philadelphia-ND 6
Sept. 14—Hugo Kelly, Philadelphia-----ND 6
Sept. 23—Billy Stift, Baltimore ---------KO 2
Sept. 29—Joe Butler, Philadelphia------KO 1
Oct. 7—Tommy Burns, Milwaukee-------W 6
Oct. 21—Jim Jeffords, Baltimore ------KO 3
Nov. 9—John Willie, Philadelphia-----ND 6
Nov. 12—Dixie Kid, Philadelphia------ND 6
Nov. 17—Black Bill, Philadelphia------ND 6

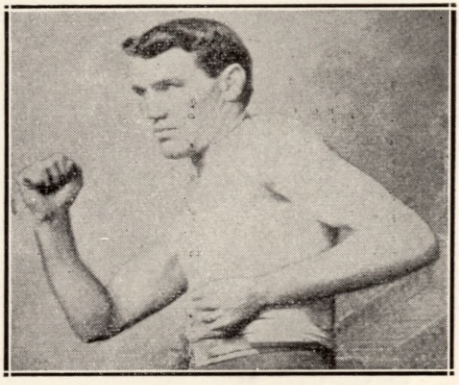

JACK O'BRIEN
Philadelphia, Pa.

Dec. 11—Larry Temple, Philadelphia---ND 6
Dec. 19—Morris Harris, Philadelphia---ND 6

1905

Feb. 1—John Willie, Philadelphia-----ND 6
Mar. 24—Yg. P. Jackson, Baltimore----WF 2
Apr. 7—Yg. P. Jackson, Baltimore -----W 10
Apr 25—Hugo Kelly, Indianapolis-------L 10
July 4—Jack (Twin) Sullivan, Dawson-D 20
Aug. 28—Billy Bates, Dawson ----------W 10
Sept. 9—Billy Bates, Fairbanks--------WF 6
Oct. 27—Al Kaufman, San Fran.-------KO 17
Dec. 20—Bob Fitzsimmons, San Fran.--KO 13
(Won Light Heavyweight Title)

1906

July 16—Sam Berger, Philadelphia-----ND 6
Aug. 20—Mark Beecham, Newcastle ---KO 2
Oct. 16—Fred Cooley, Los Angeles-----KO 3
Oct. 16—Jim Trimble, Los Angeles-----KO 9
Nov. 28—Tommy Burns, Los Angeles----D 20
(For World Heavyweight Title)

1907

Feb. 22—Abdul Malgan, Los Angeles---WF 5
May 8—Tommy Burns, Los Angeles----L 20
(For World Heavyweight Title)
Dec. 13—Bill Hevernon, Philadelphia--KO 1

1908

Feb. 11—Bob Ward, Charleston, Va.-----W 10
Mar. 2—Jack Bonner, Philadelphia----ND 6
Apr. 4—A. J. D. Biddle, Philadelphia-Exh. 4
June 10—Jack Blackburn, Phila. -------ND 6
Aug. 29—Jack Rush, Clarksburg, Va.---KO 7
Sept. 7—Larry Temple, Philadelphia--ND 6
Sept. 23—A. J. D. Biddle, Philadelphia--ND 4
Sept. 26—Tom Lenihan, Philadelphia---KO 4
Nov. 9—George Cole, Philadelphia----ND 6
Nov. 25—Al Kubiak, Phila. ----------ND 6

1909

Jan. 4—Jack Reed, Philadelphia-----Exh. 2
Jan. 4—Fred Cooley, Philadelphia---Exh. 2
Jan. 4—Jack Cooper, Philadelphia---Exh. 2
Feb. 11—A. J. D. Biddle, Phila.-------Exh. 4
Mar. 26—*Stanley Ketchel, New York--ND 10
May 19—Jack Johnson, Philadelphia---ND 6
June 9—Stanley Ketchel, Phila.-----KO by 3
July 30—Jim Flynn, Denver, Col. -----ND 10
Nov. 25—Al Kubiak, Shamokin, Pa.----ND 6
Nov. 29—Chas. Stevenson, Phila. -----ND 6
*O'Brien saved by bell.

1910

Jan. 19—Al Kaufman, Philadelphia---ND 6
Apr. 21—Al Kaufman, Philadelphia---ND 6

1911

Aug. 15—Sam Langford, New York-KO by 5
Nov. 27—Harry Ramsey, Philadelphia--ND 6

1912

June 17—Ben Koch, Philadelphia-------ND 6

TB	KO	WD	WF	D	LD	LF	KOBY	ND	NC
181	36	59	6	16	3	0	4	57	0

Died in New York City, Nov. 12, 1942.

JACK DILLON

(Ernest Cutler Price)
(Jack the Giant Killer)

Born, February 2, 1891, Frankfort, Ind. Nationality, Scotch-Irish-American. Weight, 158 lbs. Height, 5 ft. 7½ in. Managed by Sam Marburger and Steve Harter.

1908

Apr. 18—Kid Brown, Indianapolis-------D 6
July 20—Joe McAree, Indianapolis-----W 6
Sept. 19—Jack Laffy, Indianapolis-----KO 4
Oct. 27—Tom Delane, Indianapolis----KO 4
Nov. 13—Pat Lark, Indianapolis--------KO 4
Nov. 20—Teddy Malone, Dayton---------D 10
Dec. 19—Tommy Clark, Indianapolis----W 10

1909

Jan. 22—Joe McAree, Indianapolis----KO 5
Feb. 3—Kid Simms, Indianapolis-----KO 3
Feb. 20—Charles Humphries, Indianapolis ----------KO 2
Feb. 24—Kid Clark, Columbus ---------KO 6
Mar. 3—Par Lark, Indianapolis---------W 6
Mar. 5—Kid Griffin, Indianapolis------KO 4
Mar. 12—Ray Bronson, Hartford City---D 6
Mar. 31—Bob Long, Indianapolis-------KO 5
Apr. 2—Kid Gray, Indianapolis--------KO 2
May 10—Young Connors. Indianapolis-KO 5
May 28—Kid Sullivan, Terre Haute-----KO 3
July 2—Tommy Scanlon, Terre Haute-KO 6
July 22—Everett Reeves, Anderson-----KO 5
Sept. 19—Kid Sparks, New Orleans-----KO 2
Dec. 21—Jimmy Cooley, Indianapolis---W 6

1910

Jan. 31—Jap Roberts, Cincinnati------KO 2
Feb. 8—Jimmy Cooley, Indianapolis----D 6
Mar. 8—Ray Bronson, Anderson--------D 8
Apr. 2—Rube May, Anderson----------KO 5
Apr. 21—Dick Fitzpatrick, Anderson----W 10
May 30—Howard Morrow, Anderson----W 8
June 20—Freddie Hicks, Newark, O.----W 15
July 28—Jack Ryan, Anderson---------KO 6
Sept. 17—Jim Perry, Pittsburgh-------ND 6
Oct. 3—Jack Herrick, Winnipeg------ND 12
Oct. 21—George Chip, Pittsburgh ----ND 6
Oct. 29—Billy Berger, Pittsburgh-----ND 6
Nov. 11—Jack Herrick, Winnipeg ------ND 12
Nov. 28—Kid Brown, Springfield, O.----W 20
Dec. 6—Eddie McGoorty, Anderson-----L 10

1911

Jan. 2—Harry Mansfield, Pittsburgh--ND 6
Jan. 11—Eddie McGoorty, Winnipeg---ND 12
Jan. 24—Geo. Chip, Dayton, O.----------W 15
Feb. 4—Mike Glover, Pittsburgh------ND 6
Feb. 18—Young Loughrey, Pittsburgh--ND 6
Feb. 22—Jimmie Gardner, Indianapolis-ND 10
Mar. 4—Billy Berger, Pittsburgh------ND 6
Mar. 14—Jimmy Mellody, Brazil, Ind.---KO 3
Mar. 15—Young Loughrey, Indianapolis-ND 10
Mar. 17—Mike Twin Sullivan, Buffalo--ND 10
Apr. 1—Billy Clarke, Pittsburgh------KO 4
Apr. 4—Frank Mantell, Boston---------W 12
Apr. 12—Jack Stevens, Mt. Vernon, Ind. KO 1
Apr. 28—George Chip, Terre Haute----ND 10
May 3—Bob Moha, Indianapolis-------ND 10
June 5—Ralph Erne, Muncie----------ND 10
June 21—Paddy Lavin, Indianapolis----ND 10
July 3—Bob Moha, Buffalo-----------ND 10
Sept. 4—Eddie McGoorty, New Orleans--L 4
Oct. 4—Jack Graham, Vincennes, Ind.-KO 3
Oct. 20—Jack Herrick, So. Bend, Ind.--ND 10
Oct. 23—Barney Williams, Phila. ------ND 6
Oct. 28—Ralph Erne, Pittsburgh------ND 6
Nov. 1—Eddie McGoorty, Indianapolis-ND 10
Nov. 11—Geo. K. O. Brown, Pittsburgh-ND 6
Nov. 22—George Chip, Youngstown, O.-ND 12
Dec. 6—Frank Klaus, Pittsburgh------ND 6

1912

Jan. 1—Leo Houck, Indianapolis-------W 6
Jan. 20—Billy Griffith, Pittsburgh-----ND 6
Jan. 26—Howard Wiggen, Indianapolis KO 2
Feb. 1—Billy Berger, Youngstown, O. ND 12
Feb. 3—Jimmy Gardner, Pittsburgh--ND 6
Feb. 8—Paddy Lavin, Buffalo----------ND 10
Feb. 10—Geo. Chip, Pittsburgh--------ND 6
Feb. 22—Kid Clark, Indianapolis-------ND 10
Mar. 7—Walter Coffey, Oakland, Cal.--W 10
Mar. 23—Frank Klaus, Daly City, Cal.---L 20
May 3—Frank Klaus, N. Y. C.---------ND 10
May 28—Hugo Kelly, Indianapolis-----KO 3
(Dillon claimed world Light Heavyweight Title)
June 11—Jack Twin Sullivan, Buffalo--ND 10
June 17—Geo. K. O. Brown, Winnipeg, Man. ----------ND 12
July 4—Joe Thomas, Terre Haute, Ind. KO 8
July 22—Joe Gorman, Memphis, Tenn.--KO 6
July 25—George Chip, Indianapolis---ND 10
Aug. 12—Mike Donovan, Richmond, Ind.KO 4
Oct. 11—Harry Ramsey, Philadelphia ND 6
Oct. 17—Kid Wagner, Johnstown, Pa.-- ND 10
Oct. 19—George Chip, Pittsburgh-----ND 6
Oct. 23—Gus Christie, Dayton, O.--------W 15
Oct. 25—Battling Conners, Indianapolis KO 7
Nov. 4—Jack Flynn, Wabash, Ind.------KO 4
Nov. 8—Jimmy Howard, Memphis, Tenn.W 8
Nov. 11—George Chip, Columbus, O.---ND 10
Nov. 22—Kid Clark, Indianapolis-------KO 2
Dec. 11—Gus Christie, Indianapolis----ND 10
Dec. 19—Harry Ramsey, Cincinnati-----ND 10

1913

Jan. 1—Gus Christie, Indianapolis-----ND 10
Jan. 9—Frank Mantell, Thorton, R. I.-W 15
Jan. 18—Al Rogers, Pittsburgh --------ND 6
Jan. 22—Leo Houck, Philadelphia------ND 6
Jan. 24—Frank Logan, Philadelphia----ND 6
Feb. 10—Bill McKinnon, Thornton, R. I. D 15
Feb. 19—Jack Denning, Indianapolis--KO 2
Mar. 10—Al Rogers, Altoona, Pa.------ND 6
Mar. 12—K. O. Brennan, Indianapolis--ND 10
Apr. 10—Buck Crouse, Pittsburgh------ND 6
Apr. 14—George Chip, Youngstown, O. ND 12
Apr. 17—Barney Williams, Rochester, N. Y. ----------ND 10
Apr. 28—Bob Moha, Milwaukee---------ND 10
May 29—Frank Klaus, Indianapolis-----ND 10
July 3—Bill McKinnon, Indianapolis--KO 10

Aug. 8—George Ashe, Winnipeg.....ND 12
Aug. 11—Jack Williams, Peru, Ind.....KO 3
Sept. 17—Toni Caponi, Winnipeg, Man. KO 8
Oct. 9—Leo Houck, Lancaster, Pa.....ND 6
Oct. 14—Walter Monaghan, Akron, O...KO 4
Nov. 3—Gus Christie, Milwaukee.....ND 10

1914

Jan. 1—Gus Christie, Indianapolis.....ND 10
Jan. 20—Vic Hanson, Denver, Colo.....W 12
Feb. 4—Freddy Hicks, Windsor, Can...ND 8
Feb. 9—Tommy Danforth, Memphis, Tenn. .....KO 2
Feb. 17—Marshall Clairborne, Hot Springs .....W 3
Mar. 3—Jim Flynn, Kansas City.....D 10
Mar. 11—Jack Lester, Hot Springs.....KO 10
Mar. 17—Dick Gilbert, Hot Springs.....W 10
Apr. 14—Battling Levinsky, Butte, Mont. W 12
Apr. 28—Al. Norton, Kansas City.....W 10
(Won international recognition as Light Heavyweight Title)
May 29—Battling Levinsky, Indianap. ND 10
June 15—Bob Moha, Butte, Mont. .....W 12
July 3—Sailor Ed. Petrosky, Kans. City W 10
Sept. 7—Sailor Einert, Terre Haute...ND 10
Sept. 15—Geo. K. O. Brown, Vincennes, Ind. .....ND 10
Sept. 28—Frank Mantell, Columbus, O. ND 12
Oct. 5—Jim Flynn, Kansas City.....W 10
Oct. 14—Geo. K. O. Brown, St. Louis..NC 3
Nov. 9—Charlie Weinert, Philadelphia KO 2
Nov. 24—Dick Gilbert, Denver.....W 15

1915

Jan. 1—Young Ahearn, Philadelphia ND 6
Jan. 16—Porky Flynn, Brooklyn.....ND 10
Jan. 22—Y'g. Halstead, Christopher, Ill. KO 3
Jan. 25—Larry English, Memphis.....KO 4
Feb. 20—Frank Mantell, N. Y. C.....ND 10
Feb. 23—Johnny Howard, Brooklyn...ND 10
Mar. 2—Tom McCarty, Brooklyn.....ND 10
Mar. 16—Gunboat Smith, Milwaukee..ND 10
Apr. 6—Billy Murray, Hudson, Wis...ND 10
Apr. 29—Marty Cutler, Lexington, Ky. KO 6
May 5—Andre Anderson, Lexington, Ky. .....KO 5
May 20—Jack Lester, Joplin, Mo. .....W 15
June 7—Tom McMahon, Rochester...ND 10
June 11—Frank Mantell, Cincinnati.....ND 10
July 5—George Chip, Kans. City, Mo...D 10
July 12—Johnny Howard, N. Y. C.....ND 10
July 16—Zulu Kid, N. Y. C. .....ND 10
Aug. 17—Tom McCarty, Lewiston, Mont. D 10
Aug. 30—Sailor Grande, Philadelphia ND 6
Sept. 25—Tom McMahon, Pittsburgh...ND 6
Oct. 5—Jim Savage, Brooklyn.....ND 10
Nov. 1—Charley Weinert, N. Y. C.....ND 10
Nov. 18—Frank Farmer, Oshkosh, Wis. KO 4
Nov. 29—Jim Flynn, Brooklyn.....ND 10
Dec. 7—Porky Flynn, Brooklyn.....ND 10
Dec. 17—Yankee Gilbert, Dayton, O....KO 4
Dec. 20—Al Norton, Memphis .....KO 4
Dec. 29—George Lewis, Toledo, O.....ND 8

1916

Jan. 10—Porky Flynn, Memphis .....W 8
Jan. 28—Billy Miske, Superior, Wis....ND 10
Feb. 1—Tom Cowler, N. Y. C.....KO 2
Feb. 8—Battling Levinsky, Brooklyn..ND 10
Feb. 14—Vic Hanson, Memphis.....W 8
Mar. 10—Jim Flynn, N. Y. C.....ND 10
Mar. 14—Gunboat Smith, N. Y. C.....ND 10
Mar. 17—Whitey Allen, Brooklyn.....KO 4
Mar. 28—Battling Levinsky, Brooklyn..ND 10
Apr. 14—Billy Miske, St. Paul .....ND 10
Apr. 25—*Battling Levinsky, Kansas City W 15
May 23—Bob Devere, Buffalo .....ND 10
June 29—Frank Moran, Brooklyn.....ND 10
July 4—Jim Flynn, Dewey, Okla. .....KO 4
July 13—Battling Levinsky, Baltimore ND 10
Sept. 12—Battling Levinsky, Memphis....D 8
Oct. 10—Sailor Grande, Brooklyn.....KO 2
Oct. 17—*Tim O'Neill, Brooklyn.....ND 10
Oct. 23—Larry Williams, Philadelphia ND 6
Oct. 24—Battling Levinsky, Boston.....L 12
(Lost Light Heavyweight title)
Nov. 10—Mike Gibbons, St. Paul .....ND 10
Dec. 19—Billy Miske, B'klyn.....ND 10
*Title bout.

1917

Jan. 1—Bob Moha, Dayton, O.....ND 15
Jan. 16—Billy Miske, Brooklyn.....ND 10
Feb. 16—Gunboat Smith, New Orleans..W 20
Feb. 26—Al McCoy, N. Y. C.....ND 10
Mar. 19—Jack Moran, Memphis, Tenn. KO 6
Mar. 30—Jack Barry, Hot Springs, Ark. KO 3
May 15—Tommy McMahon, Dayton, O...D 15
May 21—Jack McCarron, Toledo, O....ND 10
May 29—George Chip, Cincinnati.....ND 10
June 25—Len Rowlands, Memphis, Tenn. W 8
July 4—Soldier Smith, Terre Haute, Ind. .....KO 1
July 10—Jack Clifford, Brooklyn.....ND 10
July 30—Harry Greb, Pittsburgh.....ND 10
Sept. 3—Mike Gibbons, Terre Haute, Ind. .....ND 10
Oct. 5—Hugh Walker, Ft. Riley, Kan. ND 10
Oct. 15—Willie Meehan, Philadelphia..ND 6
Oct. 17—Zulu Kid, Montreal, Can.....ND 10
Nov. 3—Battling Stanley, Indianapolis KO 2
Nov. 13—Billy Miske, Brooklyn.....ND 10

1918

Jan. 25—George Chip, Duluth .....ND 10
Feb. 22—Hugh Walker, Joplin .....D 12
Mar. 4—Harry Greb, Toledo .....ND 12
Mar. 22—Steamboat Bill Scott, Muncie...D 10
Apr. 15—Hugh Walker, Memphis .....W 8
May 7—Frank Farmer, Tacoma .....L 6
May 29—Joe Walters, Connersville, Ind. KO 3
June 17—Hugh Walker, Tulsa, Okla. .....L 12
July 1—Frank Hoe, Indianapolis.....D 10
July 4—Al McCoy, Charleston.....ND 10
Aug. 8—Jack Daily, Valparaiso, Ind.....D 6
Aug. 20—Marty Cross, Columbus.....ND 15
Sept. 25—Billy Ryan, Charleston.....ND 10
Oct. 4—Jack Duffy, Cedar Rapids, Ia. ND 10
Nov. 20—Harry Krohn, Chillicothe, O....W 6
Nov. 23—Gus Christie, Indianapolis....ND 4
Nov. 29—Gus Christie, Indianapolis ..Exh. 3
Dec. 13—Ted Black, Detroit .....ND 6

1920

Feb. 9—Battling Halstead, Miami, Fla. ND 10
Mar. 21—Young Fitzsimmons, Hot Springs, Ark. .....ND 10
Mar. 28—Paul Roman, Dallas, Tex.....ND 10
Apr. 2—Battling Halstead, Palm Beach, Fla. .....ND 10
May 8—Bob Sweeney, Kokomo, Ind...KO 6
May 16—Jack Riley, Gary, Ind. .....KO 8
June 10—Young Fitzsimmons, Scrammon, Kans. .....ND 10
July 4—Pat Weiss, El Reno, Okla.....ND 10
Sept. 4—Bud Clancy, Cedar Rapids, Ia..ND 10
Oct. 4—Jack Hall, Springfield, Mo.....ND 10
Oct. 9—Battling Logan, Clarkville, Ark. .....ND 10
Nov. 2—Battling Halstead, Ft. Smith, Ark. .....ND 10
Nov. 25—Jack Moran, Shreveport, La...KO 2
Dec. 22—Harry Folly, Hot Springs, Ark. ND 4
Dec. 28—Young Fitzsimmons, San Antonio, Tex. .....ND 12

1921

Jan. 25—Frisco Pete Brown, Louisville..KO 6
Feb. 11—Billy Edwards, Alexandria, La. KO 3
Feb. 15—Jack Denham, Atlanta, Ga....KO 6
Feb. 18—Ed. Warner, Helena, Ark. .....ND 10

1923

Jan. 12—Joe Walters, Bicknell, Ind....ND 10

Dillon was in no condition to box from 1921 and was urged by friends to quit the ring which he did.

Note—Barney Williams, named in this record, and Battling Levinsky, is the same person.

TB	KO	WD	WF	D	LD	LF	KOBY	ND	NC
240	60	31	0	15	6	0	0	127	1

Died Aug. 7, 1942, Chattahoochee, Fla
Elected to Boxing Hall of Fame 1959.

BATTLING LEVINSKY

(Barney Lebrowitz)

Born June 10, 1891, Philadelphia, Pa. Nationality, Jewish-American. Weight, 175 lbs. Height, 5 ft. 11 in. Managed by Jack Hanlon and Dan Morgan. Started boxing under the name of Barney Williams. Changed his name in 1913. Started boxing 1906; early record unavailable.

1910

Knockouts: Marty McAndrews, 5; Jack Krause, 5; Fighting Dick, 4; Matt Ryan, 1; Joe Sandy, 2; Joe O'Neil, 4; Johnny Dogan, 6; Jack Ferry, 1. Won: Paddy Burns, 6. No decisions: Paddy Burns, 6; Leo Diamond, 6; Reddy Hogan, 6; Jimmy Dolan, 6; Kid Selby, 9; Paddy Burns, 6; Cropy Melley, 6; Joe Paige, 6; Kid Harris, 6; Jack Doyle, 6; Peck Miller, 6; Billy Burke, 6; Mickey McDonough, 6; Jack Fitzgerald, 6; Jimmy Glavin, 6; Jack Clarke, 6.

1911

Knockouts: Jack Doyle, 6; Jeff Clark, 10; Jeff Clark, 15. No decision: Jack Fitzgerald, 6; Johnny Howard, 6; Mike Glover, 6; Leo Houck, 6; Leo Houck, 6; Al Kubiak, 6; Ralph Galaway, 10; Frank Mantell, 10; Billy West, 10; Jack Mitchell, 10; Jumbo Welsh, 6; Jim Barry, 6; Jack Dillon, 6. Lost: Leo Houck, 12.

1912

Jan. 3—Joe Grim, Philadelphia-------ND 6
Jan. 10—George Ash, Philadelphia-----ND 6
Jan. 21—George Ash, Baltimore, Md.--ND 13
Feb. 12—Eddie McGoorty, Pittsburgh--ND 6
Feb. 28—Eddie Palmer, Philadelphia---ND 6
Mar. 6—Bill McKinnon, New York-----ND 10
Mar. 12—Eddie Palmer, Philadelphia--ND 6
Mar. 18—Peck Miller, Allentown-------ND 10
Mar. 19—Bill McKinnon, New York----ND 10
Apr. 2—Larry Williams, Philadelphia-ND 6
Apr. 14—Tony Caponi, Atlanta---------W 10
May 3—Eddie Palmer, Wilkes-Barre--ND 10
May 24—Dick Gilbert, Jacksonville-----W 15
June 7—Dick Gilbert, Jacksonville-----W 15
June 14—Dick Gilbert, Jacksonville-----W 20
July 19—Harry Wuest, Jacksonville----ND 15
Sept. 7—Kid Wagner, Wilkes-Barre----ND 10
Sept. 22—Dave Smith, Philadelphia---ND 6
Sept. 28—Eddie McGoorty, Philadelphia ND 6
Oct. 8—Dave Smith, Philadelphia------W 6
Nov. 12—Harry Ramsey, Philadelphia---W 6
Nov. 28—Tom Kennedy, Philadelphia----W 6
Dec. 20—Dick Gilbert, Jacksonville-----W 25

1913

Feb. 10—Tom McMahon, Buffalo-------ND 10
Mar. 8—One Round Davis, Buffalo------ND 10
Apr. 17—Jack Dillon, Rochester, N. Y.--ND 10
July 3—Jack Twin Sullivan, Buffalo--ND 10
July 30—Porky Flynn, New York-------ND 10
Aug. 19—Sailor White, Rockaway Bch..ND 10
Aug. 27—Nick Muller, New York-------KO 10
Sept. 10—Eddie McGoorty, New York--ND 10
Sept. 17—Whitey Allen, New York------KO 5
Sept. 23—Frank McGuinnes, New York KO 6
Sept. 27—Jack Twin Sullivan, N. Y.-----ND 10
Sept. 30—Jack Keating, New York------ND 10
Nov. 18—Tim Logan, New York---------ND 10
Nov. 20—Ed Hagen, New York----------KO 7
Dec. 2—Charley Weinert, New York--ND 10
Dec. 9—Jim Flynn, New York---------ND 10
Dec. 22—Jim Coffey, New York--------ND 10
Dec. 25—Jack Driscoll, Brooklyn ------ND 10

1914

Jan. 1—Tom Daly, New York---------KO 2
Jan. 3—Jim Coffey, Philadelphia------ND 6
Jan. 5—Bob McAllister, New York----ND 10
Jan. 13—Porky Flynn, New York-------ND 10
Jan. 19—Jack Connors, New York------ND 10
Jan. 20—Jack Keating, Bridgeport, Ct..ND 10
Jan. 22—Bob Kenny, Allentown, Pa.---KO 3
Jan. 27—Soldier Kearns, New York----ND 10
Jan. 31—Tony Ross, Philadelphia------ND 6
Feb. 6—Tom McMahon, New York-----ND 10
Mar. 3—Fred McKay, Brooklyn--------ND 10
Mar. 7—Jack Keating, New York------ND 10
Mar. 9—Jim Coffey, New York---------ND 10
Mar. 14—Tim O'Neill, Philadelphia----ND 6
Mar. 17—Sailor Fritts, New York------ND 10
Mar. 23—Bob Moha, Milwaukee --------ND 10
Apr. 14—Jack Dillon, Butte, Mont.-----L 12
May 19—Carl Lewis, Brooklyn --------ND 10
May 29—Jack Dillon, Indianapolis-----ND 10
June 6—Jack Davis, New York--------KO 7
June 26—Bert Kenny, New York--------ND 10
June 30—Charley Weinert, New York---ND 10
July 21—Porky Flynn, Brooklyn ------ND 10
July 31—Jack Driscoll, Far Rockaway--ND 10
Aug. 18—Sailor Fritts, New York------ND 10
Aug. 19—Bartley Madden, New York---ND 10
Aug. 31—Jack Nevins, New York-------KO 2
Sept. 18—One Round Davis, Buffalo----ND 10
Oct. 9—Gunboat Smith, New York-----ND 10
Oct. 20—Jim Flynn, New York---------ND 10
Oct. 30—Sailor Fritts, New York------ND 10
Oct. 31—Terry Keller, New York------ND 10
Nov. 5—Frank Mantell, Providence-----D 12
Nov. 26—Tom McCarty, Brooklyn ------ND 10
Dec. 25—Porky Flynn, Brooklyn ------ND 10

1915

***Jan 1—Bartley Madden, Brooklyn----ND 10**
***Jan. 1—Soldier Kearns, New York---ND 10**
***Jan. 1—Gunboat Smith, Waterbury---ND 12**
Jan. 6—Jack Keating, New York ------ND 10
Jan. 27—Gunboat Smith, New Orleans--L 20
Mar. 6—Sailor Fritts, New York------ND 10
Mar. 8—George Ashe, Philadelphia----ND 6
Mar. 19—Bill Ketchell, New York------ND 10
Mar. 22—Jack Hanlon, New York-------ND 10
Mar. 26—Tom McCarthy, New York-----ND 10
Oct. 24—Jack Dillon, Boston ----------W 12
Apr. 3—Zulu Kid, New York----------ND 10
May 14—Jack Connors, New York------ND 10
May 28—George Ashe, New York------ND 10
May 31—Porky Flynn, Brooklyn ND 10
July 9—Porky Flynn, Far Rockaway--ND 10
July 13—Lengthy Rosen, Philadelphia--ND 6
Aug. 6—Colin Bell, New York --------ND 10
Aug. 14—Sailor Carrol, Brooklyn------ND 10
Aug. 28—Soldier Kearns, Brooklyn ---ND 10
Sept. 24—Sandy Ferguson, Boston-------W 12
Sept. 28—Soldier Kearns, Brooklyn ---ND 10
Oct. 25—Porky Flynn, Portland, Me.--ND 6
Nov. 8—Jack Geyer, Shenandoah, Pa..ND 6
Nov. 15—Tom Cowler, New York-------ND 10
Nov. 27—Porky Flynn, New York------ND 10
Dec. 20—Jack Connors, New York------ND 10
Dec. 25—Jim Flynn, Brooklyn----------ND 10

---

*All bouts same day; first in morning, second in afternoon, third in evening.

1916

Jan. 1—Tom McMahon, Scranton-----ND 10
Jan. 11—Tom Cowler, Boston ----------W 12
Jan. 14—Silas Green, New York------ND 10
Jan. 21—Zulu Kid, Brooklyn----------ND 10
Jan. 25—Al Reich, Boston ------------W 12
Feb. 8—Jack Dillon, Brooklyn -------ND 10
Feb. 28—Jack Driscoll, New York -----W
Mar. 3—Jack Hanlon, New York------KO 3
Mar. 7—Bert Kenny, Bridgeport-------W 10
Mar. 9—Bob Carroll, New London-----ND 10
Mar. 16—Bob Devere, Syracuse-- ------ND 10
Mar. 20—Jack Keating, Schenectady----ND 10
Mar. 25—Jim Savage, New York--------ND 6
Mar. 28—Jack Dillon, Brooklyn--------ND 10
Apr. 19—Mike Fitzgerald, Toronto-----KO
Apr. 25—**Jack Dillon, Kansas City, Mo.--L 15**
(Light Heavyweight Title Bout)
May 15—Gunboat Smith, Philadelphia--ND 6
May 30—Porky Flynn, Chattanooga------D 8
June 30—Jim Barry, Syracuse----------ND 10
July 13—Jack Dillon, Baltimore -------ND 10
July 21—George Ashe, Rockaway------ND 10
July 25—Tommy Burke, St. Louis------ND 12
Sept. 4—K. O. Brown, Chicago--------ND 10
Sept. 12—Jack Dillon, Memphis---------D 8
Sept. 25—Battling Bradley, Columbus--ND 12
Oct. 3—Gus Christie, Memphis---------D 8
Oct. 10—Gunboat Smith, Boston--------W 12
Oct. 12—Billy Miske, Brooklyn--------ND 10
Oct. 24—Jack Dillon, Boston----------W 12
(Levinsky claimed Light Heavyweight title as result of victory. Men did not make weight, but each was below the class limit of 175 pounds.)
Oct. 30—Billy Miske, Brooklyn--------ND 10
Nov. 16—Carl Morris, Kansas City-------L 15
Dec. 8—Gus Christie, Dayton----------ND 10

1917

Jan. 1—Gunboat Smith, Brooklyn----ND 10
Jan. 12—Jim Smith, New York --------ND 10
Jan. 17—Bob Moha, Youngstown-------ND 10
Feb. 27—Billy Miske, St. Paul ----------ND 10
Mar. 6—Jack Moran, St. Louis----------W 12
Mar. 23—Tom Gibbons, St. Paul, Minn. ND 10
May 9—Bob McAllister, N. Y. C.-------ND 10
May 16—Leo Houck, York, Pa.---------ND 6
May 26—Bert Kenny, New York------ND 10
June 15—Bartley Madden, Far Rocka'y. ND 10
June 20—Johnny Howard, Providence---W 12
June 23—Al Benedict, Brooklyn--------ND 10
July 16—Al Benedict, Brooklyn--------ND 10
Aug. 6—Jack London, Brooklyn--------W 4
Sept. 6—Harry Greb, Pittsburgh------ND 10
Sept. 11—Jim Coffey, Boston----------D 12
Oct. 2—Bill Brennan, Boston----------D 12
Oct. 23—Bill Brennan, Boston----------L 12
Oct. 31—Zulu Kid, Montreal ----------ND 10
Nov. 27—Bill Brennan, Boston---------W 12
Dec. 10—Johnny Jacobs, Boston--------D 3
Dec. 11—Bartley Madden, Boston-------D 12

1918

Jan. 15—Bill Brennan, Boston----------D 12
Mar. 10—Charley Seinert, Jersey City--ND 8
May 24—Jim Coffey, N. Y. C. ----------ND 6
May 27—Bartley Madden, Bridgeport----D 15
June 6—Jim Coffey, Buffalo ----------ND 6
June 17—Charley Weinert, Jersey City--ND 8
July 22—Billy Madden, Atlantic City--ND 8
Aug. 6—Harry Greb, Philadelphia----ND 6
Aug. 15—Billy Miske, Brooklyn ------Exh. 4

Aug. 26—Clay Turner, Jersey City.....ND 8
Nov. 6—Jack Dempsey, Phila. ....KO by 3
Dec. 25—Leo Houck, Lancaster.....L 6

1919

Feb. 13—Jim Coffey, Boston.....W 12
Feb. 17—Harry Greb, Buffalo .....ND 10
Apr. 28—Harry Greb, Canton, O. .....ND 10
July 3—Billy Miske, Toledo.....ND 12
July 14—Harry Greb, Philadelphia.....ND 6
Aug. 11—Clay Turner, Jersey City.....ND 8
Sept. 3—Harry Greb, Wheeling, W. Va..ND 10
Nov. 17—Bartley Madden, Montreal.....ND 10
Nov. 24—Clay Turner, Detroit.....ND 10
Dec. 3—Al Benedict, Philadelphia....ND 8

1920

Jan. 1—Wild Burt Kenny, Toronto.....W 8
Jan. 23—Johnny Howard, Perth Amboy ND 8
Feb. 16—Clay Turner, Detroit .....ND 10
Mar. 15—Al Benedict, W. Hoboken.....ND 8
Mar. 26—Clay Turner, Hartford, Ct.....ND 10
Apr. 19—Silas Green, Montreal .....ND 10
Apr. 28—Tony Melchoir, Kenosha, Wis. ND 10
May 3—Clay Turner, Portland, Me.....W 12
May 21—Chuck Wiggins, Dayton, O.....D 12
June 28—Sergt. Ray Smith, Cleveland..ND 10
Oct. 12—Georges Carpentier, Jersey City .....KO by 4
(Lost World's Light Heavyweight title)
Dec. 8—Boy McCormick, Portland.....LF 7
—Jack Renault.....W 12

1921

Mar. 10—Homer Smith, N. Y. C.....W 12
Mar. 18—Charley Weinert, Brooklyn.....L 15
Apr. 15—Dan O'Dowd, Syracuse, N. Y...W 12
Apr. 29—Wild Bill Reed, Syracuse, N. Y. W 12
July 2—Carl Morris, Tulsa, Okla. .....LF 6
July 20—Eddie Ricord, Montreal .....ND 10
Sept. 14—Mike McTigue, Montreal.....ND 10
Nov. 24—Bob Roper, Buffalo.....D 12

1922

Jan. 13—Gene Tunney, N. Y. C.....L 12
(For the American Light Heavyweight Championship).

1926

Aug. 31—Tommy Madden, Reading.....KO 1
Sept. 12—George Gemas, Philadelphia...W 10
Nov. 11—Young Stribling, Des Moines ND 10
Nov. 18—Jim Moran, Atlantic City.....KO 1

1927

Jan. 1—George Gemas, Philadelphia..W 8
Feb. 7—Ray Neuman, Philadelphia....W 10
Sept. 8—Matt Adgie, Philadelphia.....L 10
Oct. 24—Ted Jackson, N. Bergen, N. J. KO 4
Oct. 28—Willie Walker, Norristown, Pa. W 10
Nov. 2—George Gemas, Philadelphia....W 10
Nov. 17—Matt Adgie, Philadelphia.....W 10
Nov. 28—Joe Lohman, Philadelphia.....W 10

1928

Feb. 6—Sandy Seifert, Pittsburgh.....D 10
Feb. 17—Homer Robertson, Boston.....W 10
Feb. 27—Marcel de Rose, New Bedford KO 2
Mar. 5—Earl Blue, New York City.....W 6
Apr. 11—Tiny Roebuck, Kansas City ..ND 10
Apr 17—Jack McAuliffe, St. Louis.....ND 10
Apr. 23—Jim Sigmund, Saginaw.....ND 10
Apr. 30—Clem. Johnson, Harrisburg.....W 8
May 21—Benny Ross, Newark, N. J.....W 10
June 6—Emmett Rocco, Akron .....ND 10
July 2—Tex McEwan, Dayton, Ky.....WF 4
July 13—Phil Mercurio, Long Branch....L 10
Aug 21—Tony Youkonis, Allentown.....L 10
Sept. 21—Herman Weiner, Baltimore.....W 8
Oct. 28—Pietro Corri, Passaic, N. J....ND 8
Dec. 4—Marty Gallagher, Balt., Md.....L 12

1929

Jan. 4—Pietro Corri, Bridgeport .....W 10
Jan. 11—Otto Von Porat, Grand Rapids .....L. Disq. 5
Jan. 15—Herman Weiner, Hagerstown, Md. .....KO by 1

TB	KO	WD	WF	D	LD	LF	KOBY	ND	NC
272	25	40	1	13	13	2	4	174	0

Died Feb. 12, 1949, Philadelphia, Pa.

GEORGES CARPENTIER

(The Orchid Man)

Born, January 12, 1894, Lens, France. Nationality, French. Weight, 175 pounds. Height, 5 ft. 11½ in. Managed by Francois Descamps. Started as amateur flyweight in 1906. Had 11 amateur bouts.

1907

Feb. 24—C. Bourgois, Paris .....W 4
June 12—E. Vetinck, Paris .....W 4
Sept. 11—Mazoir, Paris .....L 4

1908

Nov. 1—Ed Salmon, Mais-Laffitte.....WF 13
Nov. 30—Ed. Salmon, Mais-Laffitte..KO by 18
—Moinereso .....KO 3
—Simon .....W 10
Dec. 7—Lepine, Paris .....W 6
Dec. 7—Charles Legrand, Paris .....D 6
Dec. —Charles Legrand, Lens .....W 15

1909

Feb. 19—George Gloria, Paris.....KO by 6
Feb. 25—Simon, Paris .....W 10
Feb. 28—Charles Legrand, Lens .....D 20
Mar. 18—Achalme, Lens .....W 10
Apr. 6—Cheveau, Roubaix .....W 6
May 11—Aug. Relinger, Mauberge.....KO 6
May 11—Lampin, Mauberge .....KO 8
June 26—E. Vetinck, Lille .....KO 1
July 27—L. Dorgeuille, Lille .....KO 11
Oct. 15—Paul Til, Lille .....D 15
Oct. 23—L. Dorgeuille, Paris.....W 10
Nov. —Lampin, Henin-Lietard .....KO 7
Nov. 24—Charles Ledoux, Paris.....W 15
Dec. 8—Georges Gaillard, Paris .....W 6
Dec. 22—Paul Til, Paris.....W 10

1910

Jan. 5—Young Warner, Paris.....W-F 7
Jan. 8—Georges Gaillard, Lens.....W 10
Jan. 15—Wally Pickard, Brussels.....KO 8
Feb. 9—Lampin, Brussels .....KO 8
Mar. 12—Buck Shine, Brussels .....L 10
Mar. 26—Fernand Cuny, Lyon.....W 10
Apr. 3—George Gloria, Lens .....KO 8
Apr. 9—Young Snowball, Paris....KO by 4
July 6—Paul Til, Paris.....D 15
July 17—Hubert Baelen, Lille.....KO 2
Aug. 13—Fernand Cuny, Cabourg...KO by 8
Sept. 5—Achille, Cambrai .....KO 5
Oct. 15—Percy Wilson, Paris .....W 10
Oct. 22—Jim Campbell, Paris.....KO 5
Nov. 6—Young Williams, Arras .....KO 7
Nov. 19—George Randall, Paris .....KO 10
Dec. 3—Henri Demlen, Brussels .....W 10
Dec. 17—Jack Daniels, Paris.....W 10

1911

Jan. 8—Ed. Brochet, Lens .....KO 7
Jan. 14—George Randall, Paris.....KO 5
Jan. 27—Henri Piet, Paris.....L 10
Feb. 17—Jack Daniels, Paris.....W 10
Mar. 1—Young Nipper, Paris.....W 8

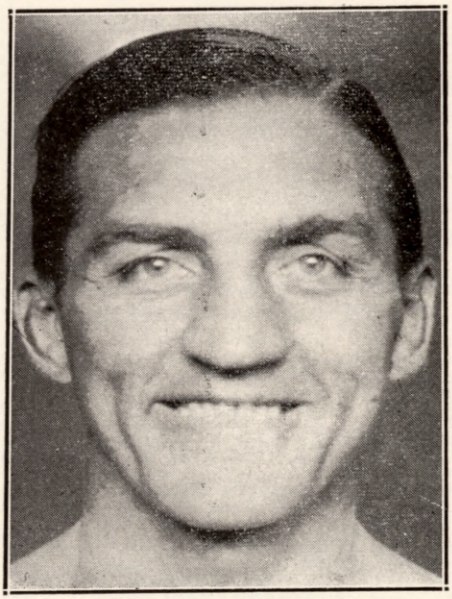

GEORGES CARPENTIER
Paris, France

Mar. 12—Harry Stassens, Lens ----------KO 1
Mar. 15—Henrie Marchand, Liege ------KO 6
Mar. 25—Jack Meekins, Paris----------W 10
Apr. 1—Sid Stagg, Roubaix ----------W 10
Apr. 8—G. Colbourne, Brussels--------W 10
Apr. 23—Henri Marchand, Arras -------KO 7
May 20—F. Loughrey, Paris ----------W 15
June 15—R. Eutache ----------KO 16
(Welterweight Championship of France)
June 23—Jack Goldswain, Paris--------KO 4
Aug. 14—Arthur Evernden. Cabourg-----W 15
Aug. 29—Dixie Kid, Tourville-------KO by 5
Oct. 2—Sid Burns, London----------W 15
Oct. 23—Young Joseph, London--------KO 10
(Welterweight Championship of Europe)
Nov. 17—Theo. Cray, Boulogne---------KO 9
Dec. 13—Harry Lewis, Paris ----------W 20

1912

Jan. 23—Battling Lacroix, Lille -------KO 9
Feb. 29—Jim Sullivan, Monte Carlo ----KO 2
Apr. 3—George Gunther, Paris---------W 20
May 10—Hubert Roc, Marseilles -------KO 6
May 22—Willie Lewis, Paris ----------W 20
June 24—Frank Klaus, Dieppe ---------LF 19
Oct. 23—Billy Papke, Paris ----------LF 17

1913

Jan. 10—Marcel Moreau, Paris ---------W 8
Feb. 12—Bandsman Rice, Paris --------KO 2
Mar. 1—Cyclone Smith, Nice ----------KO 3
Mar. 17—George Gunther, Nice -------KO 14
June 1—Bombardier Wells, Ghent, Bel.KO 4
June 29—Albert Lurie, Bordeaux, Fr...KO 3
Aug. 6—Ashley Williams, Vichy, Fr....KO 4
Oct. 11—Jeff Smith, Paris ----------W 20
Oct. 31—*M. Abott, Geneva, Switz.----KO 3
Dec. 8—Bombardier Wells, London----KO 1
*Carpentier disciplined for alleged poor work

1914

Jan. 19—Pat O'Keefe, Nice ----------KO 2
Mar. 21—Joe Jeanette, Paris ----------L 15
Apr. 14—Geo. Mitchell, Paris ---------KO 1
June 2—Hubert Roc. Valenciennes-----KO 3
June 14—Phillipe Robinson, Beziers----KO 3
July 16—Gunboat Smith, London ------WF 6
(Claimed White Heavyweight Title)

1915-16

July 26—Kid Jackson, Bordeaux-------WF 4
Served in French army in world war as lieutenant in aviation corps.

1917

Jan. 27—Jean Bicot, Paris ----------Exh. 4

1918

Jan. 1—Fernand Campagne, Paris---Exh. 4
Jan. 1—Jules Lanara, Paris----------Exh. 4

1919

July 1—Dick Smith, Paris ----------KO 8
Sept. 29—C. Croiselles, St. Sebastian---KO 2
Dec. 4—Joe Beckett, Holborn Stadium, London ----------KO 1

1920

Jan. 10—Blink McCloskey, Bordeaux--KO 2
Feb. 21—F. Grundhoven, Monte Carlo--KO 2
Oct. 12—*Battling Levinsky, Jersey C..KO 4
*For light heavyweight title. Harry Ertle, Referee.

1921

July 2—*Jack Dempsey, Boyle's Thirty Acres, Jersey City-------KO by 4
*For world heavyweight championship. Harry Ertle, Referee.

1922

Jan. 22—George Cook, London, Albert Hall ----------KO 4
May 11—Ted Kid Lewis, London------KO 1
Sept. 24—*Battling Siki, Paris ------KO by 6
*Lost world light heavyweight title.

1923

May 6—Marcel Nilles, Paris----------KO 8
Oct. 1—Joe Beckett, London ----------KO 1

1924

May 1—Arthur Townley, Vienna------KO 2
May 31—Tom Gibbons, Michigan City--ND 10
July 24—Gene Tunney, N. Y. C.-----KO by 15

1926

May 21—Eddie Huffman, N. Y. C.---------D 10
June 17—Tommy Loughran, Phila.--------L 10
July 7—Jack Burke, Denver, Colo.----KO 2
Sept. 15—Rocco Stragmalia. Alan, Ida...KO 3

1927

Jan. 11—Jack Walker, Paris----------Exh. 4

TB	KO	WD	WF	D	LD	LF	KOBY	ND	NC
106	51	30	4	5	6	1	8	1	0

Elected to Boxing Hall of Fame, 1964.

BATTLING SIKI

(Louis Phal)

Born, Sept. 16, 1897, St. Louis, Senegal, French West Africa. Nationality, Senegalese Negro. Weight, 176 lbs. Height, 5 ft. 10 4/5 in. Managed by "Pa" Levy.

1913

Knockouts: Jules Perroud, 8; Nicolas, 2. Won: Frank Roose, 10.

1914

Won: Frank Roose, 10. Lost: Jean Audouy, 10

1920

Knockouts: Jean Audouy, 4; Derenzy, 3; Victor Marchaud, 8; Westbrook, 7; Holtkamp, 5; Westbrook, 3; Nicol Simpson, 1. Won: Henrys, 10; Lefevre, 10; Jef de Paus, 15; Rene Devos, 10; Jimmy Leggett, 10; Ahaus, 10; Tom Berry, 10; Jef de Paus, 10. Lost: Tom Berry, 15.

1921

Knockout: Jean Leroi, 2. Won: Breitenstraeter, 15; Sjouwerman, 10; Ahaus, 10; Jef de Paus, 10; Harry Reeve, 15; Barrick, 10; Paul Journee, 15. Won: Spalla, KO 9; Podzhua, 10; Piounier, 7; Balzac, 2; Batt. Margot, 5; Jean Leroi, 3.

1922

Jan. 17—Rogiers, Paris ----------W 12
Mar. 3—Lenaers, Strassburg----------KO 2
Mar. 15—Rogiers, Brussels ----------W 10
Mar 31—Vige, Rotterdam ----------KO 5
Apr. 16—Pischelle, Algiers ----------W 12
Apr. 26—Al Baker, Barcelona ---------W 12
May 11—Harry Reeve, Amsterdam------W 10
May 19—Harry Reeve, Antwerp--------ND 10
June 23—Marcel Nilles, Paris ----------W 15
July 24—Dressler, Amsterdam---------KO 6
July 28—Harry Reeve, Marseilles------KO 6
Sept. 24—*Georges Carpentier, Paris---KO 6
*Won the light-heavyweight championship of the world.

1923

Feb. 26—*Morrelle, Paris ----------LF 6
Mar 17—Mike McTigue, Dublin, Ire.----L 20
Lost light heavyweight championship of the world.
July 8—Marcelle Nilles, Paris--------KO 2
Oct. 1—Jack Johnson, Quebec--------Exh. 6
Nov. 20—Kid Norfolk, New York--------L 15
*For light heavyweight title of France

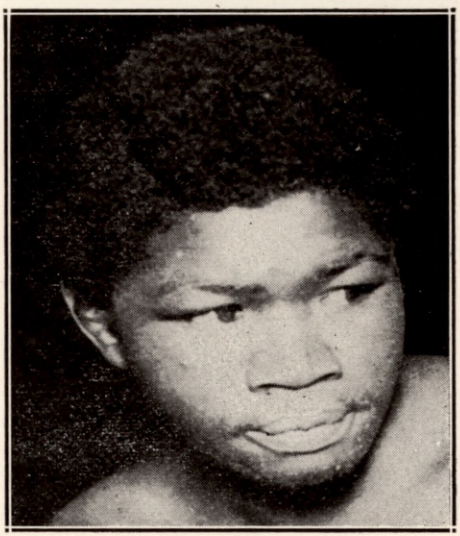

BATTLING SIKI
Africa

1924

Jan. 7—Tony Stabenau, Buffalo, N. Y. KO 2
Jan. 9—Young Ernie, Venice, Calif.—KO 2
Jan. 14—Young Norfolk, Memphis——W 8
Jan. 21—Batt Owens, New Orleans——L 15
Jan. 31—Joe Lohman, Minneapolis——ND 10
Feb. 8—Joe White, Rochester, N. Y.——W 10
Feb. 14—Tut Jackson, Columbus, O.——ND 10
July 11—Ray Bennett, Bellaire, O.——ND 12
July 18—Blacksmith, Russell, Manchester, N. H. ——KO 7
Aug. 4—Dixie Kid, Allentown, Pa.——KO 3
Aug. 11—Homer Smith, Buffalo, N. Y.—L 10
Aug. 20—Mike Conroy, Bellaire, O. ——NC 8
Nov. 7—Kid Roscoe, Passaic, N. J.——KO 6
Nov. 14—Young Marullo, N. Y. C.——L 12
Nov. 27—Frank Kearns, Syracuse, N. Y.—D 10
Dec. 4—Jack Burke, Brooklyn ——L 12

1925

Mar. 13—Paul Berlenbach, N. Y. C.—KO by 10
June 29—Art Weigand, Buffalo, N. Y. ——L 6
July 10—Chief Halbran, Rockaway, L. I. ——KO 3
July 23—Jimmy Francis, West N. Y., N. J. ——KO 2
Aug. 18—Billy Viabeck, West N. Y., N. J. ——ND 10
Sept. 8—Harold Mays, Newark, N. J.—ND 10
Nov. 13—Lee Anderson, Baltimore——L 12

TB	KO	WD	WF	D	LD	LF	KOBY	ND	NC
74	29	25	0	1	10	1	1	6	1

(Shot to death in New York City in a brawl Dec. 15, 1925). Buried in Flushing, L. I., N. Y.

MIKE McTIGUE

(Michael Francis McTigue)

Born, November 26, 1892, County Clare, Ireland. Nationality, Irish. Weight, 175 lbs. Height, 5 ft. 9 in Managed by Joe Jacobs and Jimmy Johnston.

Started boxing 1909; early record unavailable.

1914

—Happy Howard ——LF 5

1915

Knockouts: Happy Davis, 3; Joe Marino, 1 Mike Greel, 3; Rube Howard, 5; K. O. Jaffie 6; George Novick, 3; Paddy Sullivan, 3; Johnny Baker, 10; Young Al McCoy, 7; Tommy Teague, 6; Fred Kibler, 10; Jack Emmanen, 2; George Leahy, 3; Charles McGreevey, 1. No decisions: **Walter McGirr, 10; Mike Farrell, 10; Walter McGirr, 10; Tex Kelly, 10; Joe Stein, 10; Happy Howard, 10.**

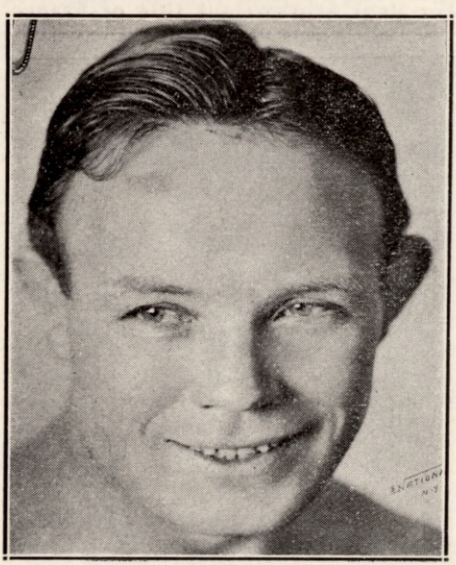

MIKE McTIGUE
New York City

1916

Knockout: Dan Tucker, 3; Billy Carter, 1; K. O. Jaffie, 6; Bell Tinkle, 10; Sailor J. Kelsey, 10; Harry Applegate, 7; Willie Langford, 4; Bat Monroe, 7; Battling Gans, 10; Bill Brown, 10; Young Al McCoy, 7. Won: K. O. Sweeney, 12; Al Rogers, 12. No decisions: Young Hickey, 10; Augie Ratner, 10; Jack Smith, 10; Tommy Robson, 10; Happy Howard, 10.

Aug. 28—Jim Healy, New York ——KO by 1

1917

Won: Joe Eagan, 12; Hughey Ross, 15. No decisions: Johnny Kid Alberts, 10; Ed Kinley, 10.

Jan. 22—Jim Healy, New York——ND 10
Apr. 3—Bob McAllister, N. Y. C. ——ND 10
June 18—Billy Kramer, Philadelphia—ND 6
Sept. 29—Augie Ratner, Brooklyn——ND 10
Oct. 25—K. O. Sweeney, N. Y. C.——ND 10
Nov. 1—Jeff Smith, Brooklyn——ND 10

1918

Mar. 11—Harry Greb, Cleveland——ND 10
June 14—Frank Carbone, Red Bank——ND 8
July 9—Frank Carbone, W. Hoboken ——KO by 5

1919

Won: Battling Ortega, 12. No decision: Happy Howard, 6.

Oct. 23—Jackie Clark, Allentown——ND 10
Dec. 13—Harry Greb, Binghamton——ND 10

1920

Knockouts: Roddy McDonald, 11; Dan Ferguson 8; Jack London, 2; Young O'Grady, 5; Billy Hurley, 3; Dan Ferguson, 2; Silent Martin, 7. Won: Sailor Petroskey, 4; Joe Eagan, 15; Jimmy O'Hagan, 10; Jack MaCarron, 10; Jackie Clark, 10 and 15.

—Harry Greb, Pittsburgh——ND 10
—Gene Brosseau, Montreal——KO 5
—Jack Bloomfield, Montreal——ND 10
Aug. 10—Jeff Smith, Halifax——L 15
Dec. 10—Jack Bloomfield, Montreal——ND 10

1921

—Tommy Madden, N. Y. C.——KO 1
—Tim Kelly, N. Y. C.——KO 3
—Leo Leonard, Scranton——ND 10
—New Al McCoy, N. Y. C.——KO 2
July 25—Johnny Klesch, Scranton——KO 9
—Jack McKay, N. Y. C.——KO 1
—George Robinson, Montreal——KO 4
Sept. 5—Panama Joe Gans, Jersey City—ND 12
Sept. 14—Battling Levinsky, Montreal—ND 10
—Gus Platts, N. Y. C.——W 12
Nov. 2—Buck Crouse, Montreal——KO 4
—Jack Stone, Montreal——KO 8
Dec. 1—Jeff Smith, N. Y. C.——W 15
Dec. —Roddy McDonald, Quebec——KO 10

1922

Jan. 27—Young Fisher, Syracuse——L 15
Feb. 22—Young Fisher, N. Y. C.——W 15
Mar. 11—Louis Bogash, New York——D 12
Mar. 16—Tommy Loughran, Scranton ND 8
Apr. 7—Billy Beckett, Jersey City——KO 3
May 15—Tommy Robson, Long Isl. City W 12
Oct. 23—Johnny Basham, Sheffld., Eng. KO 2
Nov. —Guardsman Penwill, Sheffield KO 1
Dec. 30—Harry Knight, Sheffield——KO 4

1923

Jan. 17—Jack Reeves, Liverpool——KO 3
Mar. 17—Battling Siki, Dublin, Ire.——W 20
Won World Light Heavyweight Championship.
June 25—Tommy Loughran, Philadel.—ND 8
Aug. 2—Tommy Loughran, W. N. Y., N. J. ——ND 8
Oct. 4—Young Stribling, Columbus, Ga. D 10

1924

Mar. 31—*Young Stribling, Newark——ND 12
Oct. 29—Frank Carpenter, Providence KO 6
Dec. 26—Johnny King, Atlanta ——KO 4

*Newspapers gave Stribling the point verdict. Title not at stake.

1925

Jan. 7—Mickey Walker, Newark, N. J. ND 12
May 30—Paul Berlenbach, N. Y. C.——L 15
(Lost Light-Heavyweight Title)
July 16—Frank Carpenter, Albany——KO 7

Aug. 17—Art Weigand, Buffalo.....D 6
Aug. 22—Young Marullo, N. Y. C.....W 12
Dec. 23—Tiger Flowers, N. Y. C.....W 10

1926

Mar. 14—Jack Delaney, N. Y. C. ...KO by 4
May 7—Lou Scozza, N. Y. C.....W 10
July 2—Johnny Risko, N. Y. C.....W 10
Aug. 1—King Solomon, N. Y. C.....KO 11
Aug. 31—King Solomon, N. Y. C.....KO 11
Sept. 29—Roy Mitchell, Halifax, N. S....W 10
Nov. 15—Billy Vidabeck, N. Y. C.....KO 3
Dec. 10—Soldier King, Grand Rapids..KO 4

1927

Jan 28—Paul Berlenbach, N. Y. C.....KO 4
Mar. 3—Jack Sharkey, N. Y. C.....KO by 12
May 9—Pat McCarthy, N. Y. C.....W 10
Oct. 7—Tommy Loughran, N. Y. C.....L 15
(For vacant Light Heavyweight Title)
Nov. 1—Mickey Walker, Chicago..KO by 1
Nov. 11—Larry Gains, Toronto, Ont.....D 10

1928

Feb. 3—Leo Lomski, N. Y. C.....L 10
Mar. 26—Young Marullo, N. Y. C.....L 10
Apr. 23—Armand Emanuel, San Fran...D 10
May 8—Jack Willis, Los Angeles.....D 10
June 7—Armand Emanuel, N. Y. C.....L 10
July 9—Matt Adgie, Philadelphia.....LF 4
Sept. 27—Jerry (Tuffy) Griffiths, Chi. KO by 1

1929

May 13—Paul Huffman, N. Y. C. .....W 10
May 27—George Hoffman, N. Y. C..KO by 2
Aug. 8—Steve Thompson, Manchester, Va. .....KO 3
Sept. 9—Battling Bozo, Hambridge, Birm. .....ND 10
Oct. 18—Jack Gagnon, Boston .....KO by 1
Nov. 13—Emmett Curtis, Grand Rapids KO 5
Nov. 26—Big Jeff Carroll, W. Palm Beach L 10

1930

Feb. 7—Bob Godwin, Daytona Beach....L 10
Mar. 8—Isidoro Gastanaga, HavanaKO by 1
Apr. 7—Bob Godwin, Miami .....L 10
June 20—George Neron, Schenectady...W 10
Sept. 1—Patsy Perroni, Canton, O.....L 10
Sept. 22—Garfield Johnson, Utica, N Y .....KO by 4

TB	KO	WD	WF	D	LD	LF	KOBY	ND	NC
145	57	24	0	6	10	2	10	36	0

PAUL BERLENBACH

(Astoria Assassin)

Born, February 18, 1901, New York, N. Y. Nationalty, German-American. Weight, 170 lbs. Height, 5 ft., 10½ in. Managed by Dan Hickey. 1920—Won National A.A.U. Light Heavyweight Wrestling Championship.

Amateur Record: 1922

Won National amateur heavyweight championship of A. A. U. Knockouts scored as amateur: Ben Butler, 3; Charles Maisl, 2; Lou Ferguson, 2; Sam Singleton, 2; Joseph Pepperton, 1; Harry Fay, 1; Tom Calliland, 1; Geo. Rydel, 1; Sid Smith, 1; Matt Dunn, 1; Earl Fitzgibbons, 1; Charley Saint, 1; Tom Kirby, 1. Won: Ben Fehny, 3; Chas. Maisl, 3; Andy Zanboe, 3. Oct. 13, Freddie Krebs, N. Y. C. KO by 2.

Berlenbach became a professional in 1923.

1923

Oct. 4—Jimmy Roberts, N. Y. C.....KO 1
Nov. 29—Charles Hoffman, N. Y. C.....KO 1
Dec. 13—Jerome Baird, N. Y. C.....KO 1

1924

Jan. 2—K. O. Jaffe, N. Y. C.....KO 7
Jan. 10—Bill Ryan, N. Y. C.....KO 1
Jan. 18—Lew Chester, N. Y. C.....KO 2
Jan. 28—Frank Carbone, N. Y. C.....KO 6
Feb. 15—Pat Walsh, N. Y. C.....KO 1
Feb. 28—Young Fisher, N. Y. C.....KO 6
Mar. 3—Jimmy Darcy, N. Y. C.....KO 3
Mar. 14—Jack Delaney, N. Y. C.....KO by 4
Mar. 31—Harry Krohn, Newark, N. J. KO 4
Apr. 7—Jack Stone, Buffalo, N. Y.....KO 5
Apr. 29—Harold Abbott, N. Y. C.....KO 4
June 16—Chief Halbran, Freeport, L. I...KO 7
July 7—Frank Carpenter, N. Y. C.....KO 7
July 24—Augie Ratner, N. Y. C.....D 8
Aug. 15—Joe Kelly, Boston, Mass.....KO 4
Aug. 27—Young Stribling, N. Y. C.....D 6
Sept. 19—Jack Reddick, N. Y. C.....KO 8
Oct. 1—Johnny Gill, Jersey City, N. J..ND 10
Dec. 5—Tommy Burns, Detroit, Mich..KO 5
Dec. 26—Larry Estridge, N. Y. C.....KO 2

1925

Jan. 14—Rocky Smith, Phila., Pa.....KO 4
Jan. 30—Tony Marullo, N. Y. C.....W 12
Feb. 9—Frankie Maguire, Phila., Pa...KO 5
Mar. 13—Bat. Siki, N. Y. C.....KO 10
May 30—Mike McTigue, N. Y. C.....W 15
Won light heavyweight title.
July 13—Yg. Marullo, Newark.....NC 9
Sept. 11—*Jimmy Slattery, N. Y. C.....KO 11
Oct. 12—King Solomon, N. Y. C.....KO 9
Dec. 11—*Jack Delaney, N. Y. C. .....W 15
*Title bout.

1926

Mar. 19—Johnny Risko, N. Y. C.....L 10
Apr. 5—Ray Neuman, Hartford, Conn...W 10
June 10—*Young Stribling, N. Y. C.....W 15
July 16—Jack Delaney, Brooklyn.....L 15
Lost light heavyweight title.
Aug. 20—Francis Charles, N. Y. C.....W 10
*Title bout.

1927

Jan. 28—Mike McTigue, N. Y. C.....KO by 4
June 27—Chas. Rammel, N. Y. C.....KO 1
July 18—Billy Conley, N. Y. C.....W 10
July 20—Bob Lawson, N. Y. C.....KO 7
Oct. 13—Joe Lohman, Atlanta, Ga.....D 10
Nov. 25—Mickey Walker, Chicago, Ill...L 10
Dec. 9—Jack Delaney, Chicago, Ill..KO by 6

1928

Mar. 12—Babe Farmer, N. Y. C.....KO 1
May 22—Larry Estridge, N. Y. C.....KO 7
(Wrestling bouts)

On April 17, 1929 the New York State Athletic Commission granted Berlenbach a wrestler's license.

Apr. 22—Fred Grubmier, N. Y. City .....W 18 min., 27 sec.
May 1—George Zaharias, Brooklyn .....W 22 min., 28 sec.
May 9—Farmer Bailey,
May 11—Pat McKay, Phila.....NC

The referee stopped the contest. Berlenbach retired as a wrestler and tried a comeback as a boxer.

1931

Apr. 1—Eddie Clark, Brooklyn.....KO 3
Apr. 13—Billy Henderson, Brooklyn....KO 1

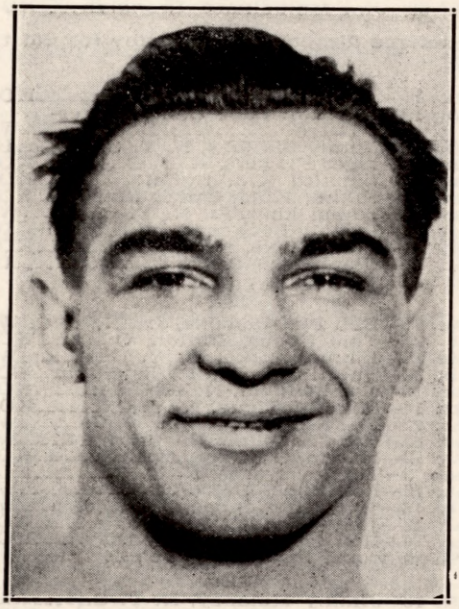

PAUL BERLENBACH
New York City

1933

Oct. —Carl Knowles, Atlanta ---------L 10

TB	KO	WD	WF	D	LD	LF	KOBY	ND	NC
49	30	7	0	3	4	0	3	1	1

JACK DELANEY

(Ovila Chapdelaine)

Born, St. Francis, Can., March 18, 1900. Nationality, French-Canadian. Weight, 175 pounds Height, 5 ft. 11½ in. Managed by Al Jennings. Pete Reilly and Billy Prince.

1919-1920

Knockouts: Tom Nelson, 2; Jack Green, 6; Tom Spencer, 4; Art Griffin, 7; Bill Gorman, 3; Soldier Franz, 2; Battling Silveria, 9; Ted Marshall, 5; Jack Savage, 2. Won: Jim Hugo, 6; Mohawk Jimmy Coffey, 8. Draw: Steve August, 6; Jack McCarron, 12.

1921

Knockouts: Young Jack Johnson, 3; Bert Colima, 7. Won: Jack McClelland, 12; Jackie Mason (tk.), 2; Happy Howard, 10; Joe Rivers, 12; George Robinson, 12; Steve Choynski, 12; Frank Carbone, 12. Lost: Tommy Robson, 12.

1922

Pat McCarthy, W., 12; Lou Bogash, W., 15; Augie Ratner, KO by 1; George Shade, KO 1; Frank Cavanaugh, KO 3; Young Fisher, KO by 3; Pal Reed, W., 12.

1923

Knockouts: Tommy Madden, 2 rds. Won: Italian Joe Gans, 12; Augie Ratner, 12; Andy Palmer, 12.

Mar. 19—Jimmy O'Gatty, Providence--NC 5
Aug. 31—Jimmy Darcy, New York------W 10

1924

Jan. 4—Jackie Clark, Norwalk, Conn. KO 2
Feb. 11—Sailor Martin, N. Y. C.---------KO 1
Feb. 19—Tommy Loughran, Boston------W 10
Mar. 14—Paul Berlenbach, N. Y. C.------KO 4
Mar. 17—Jackie Clark, Newark, N. J.---ND 8
Mar. 31—Leo Leonard, Bridgeport ---KO 3
Apr. 10—George Robinson, Boston------W 10
May 5—Bryan Downey, Columbus, O. ND 12
Aug. 27—Frank Moody, Bridgeport ----KO 5
Oct. 6—Jimmy Slattery, N. Y. C.---------L 6
Oct. 27—*Pat McCarthy, Boston---------W 8
Oct. 30—Jim Mulholland, Brooklyn----KO 8

*Referee disqualified McCarthy for not trying.

1925

Jan. 16—Tiger Flowers, N. Y. C.--------KO 2
Jan. 19—Allentown Joe Gans, Wilkes-Barre ----------W 10
Feb. 13—Jimmy Slattery, N. Y. C.---------L 6
Mar. 4—Tiger Flowers, N. Y. C.---------KO 4
Mar. 9—Jamaica Kid, Buffalo---------KO 2
Mar. 20—Soldier King, Grand Rapids---KO 4
May 31—Young Marullo, N. Y. C.--------W 10
July 16—Tommy Loughran, Philadelphia-D 10
July 24—Jack Burke, N. Y. C.----------KO 9
Dec. 11—‡Paul Berlenbach, N. Y. C.-------L 15
‡For light heavyweight title.

1926

Jan. 15—Bob Fitzsimmons, Jr., N. Y. C.-W 10
Jan. 25—Tom Roper, Canton, O.--------KO 12
Feb. 5—Johnny Risko, N. Y. C.---------W 10
Feb. 23—Quintin Rojas, Philadelphia--KO 4
Mar. 9—Joe Lohman, N. Y. C.----------KO 10
Mar. 14—Mike McTigue, N. Y. C. ------KO 4
Mar. 22—Maxie Rosenbloom, Phila.------W 10
Apr. 26—King Solomon, Hartford, Ct.----W 12
May 13—Martin O'Grady, Montreal----KO 7
June 3—Tommy Burns, N. Y. C.--------KO 2
June 16—Bob Sage, Detroit ------------W 10
July 16—*Paul Berlenbach, Brooklyn---W 15
Dec. 12—Jamaica Kid, Waterbury------KO 3
Dec. 20—Bud Gorman, Jersey City-----KO 2
*Won world light heavyweight title.

1927

Feb. 18—Jimmy Maloney, N. Y. C.--------L 10
Aug. 11—Paolino Uzcudun, N. Y. C.-----WF 7
Sept 14—Johnny Risko, Cleveland, O.----L 10
Oct. 14—Jack Renault, N. Y. C.----------W 10
Dec. 9—Paul Berlenbach, Chicago-----KO 6

1928

Jan. 16—Sully Montgomery, N. Y. C.---KO 1
Jan. 20—Jack Humbeck, Boston--------KO 6
Feb. 13—Leo Gates, Rochester, N. Y.---KO 2
Mar. 1—Tom Heeney, N. Y. C.----------L 15
Apr. 30—Jack Sharkey, N. Y. C.------KO by 1
Sept. 19—Nando Tassi, Brooklyn ------KO 11

1932

Mar. 10—Phil Johnson, Bridgeport ----KO 2
Mar. 29—Cowboy Willis, Stamford ----KO 3
Apr 21—Leo Williams, Hartford ------KO 1
Retired and entered into business.

TB	KO	WD	WF	D	LD	LF	KOBY	ND	NC
86	42	27	1	3	7	0	3	2	1

Died November 27, 1948, at Katonah, N. Y.

TOMMY LOUGHRAN

Born, Nov. 29, 1902, Philadelphia, Pa. Nationality, Irish-American. Weight, 170-175 lbs Height, 5 ft. 11 in. Managed by Joe Smith.

1919

Knockout: Eddie Carter, 2.

1920

Knockouts: Bill Clark, 3; Eddie Moran, 4; Tommy Coyle, 4; Kid Manual, 4; Joe Brock, 2; Jack Smith, 4. No decision: Jim McBride, 6; Jack Williams, 6; Joe Welling, 6; John Dougherty, 6; Ed Dougherty, 6; Bernie McLaughlin, 6; Rube Bennett, 8.

1921

Knockouts: Al Daly, 4; Hugh Blair, 3; Roy Hoist, 1; Vincent Lopez, 5. No decision: Lew Schupp, 8; Kid West, 8; Johnny Kelly, 8; Johnny McLaughlin, 8; Leo Dillon, 6; Charlie O'Neil, 8; Jack Reck, 8; Johnny Alex, 8; Jules Ritchie, 10; Frankie Britton, 6; Frankie Britton, 8; Al Miller, 8; Pat Bradley, 6; Len Rowlands, 6. Won: Al Nelson, 10; Young Remsey, 8; Ted Mitchell, 8.

1922

Jan. 24—Jimmy Darcy, Philadelphia--ND 8
Feb. 7—Fay Kaiser, Philadelphia------ND 8
Feb. 28—Bryan Downey, Philadelphia--ND 8
Mar. 16—Mike McTigue, Scranton, Pa.--ND 8
Mar. 21—Jackie Clark, Philadelphia--ND 8
Apr. 6—Frank Carbone, Philadelphia ND 8
Apr. 28—Jimmy Darcy, Syracuse, N. Y. W 12
May 12—Young Fisher, Syracuse, N. Y. W 12
July 10—Harry Greb, Philadelphia----ND 8
Aug. 24—Gene Tunney, Philadelphia--ND 8
Sept. 25—George Shade, Philadelphia--ND 8
Dec. 11—Lou Bogash, Philadelphia----ND 8
Newark ----------W 30 min.

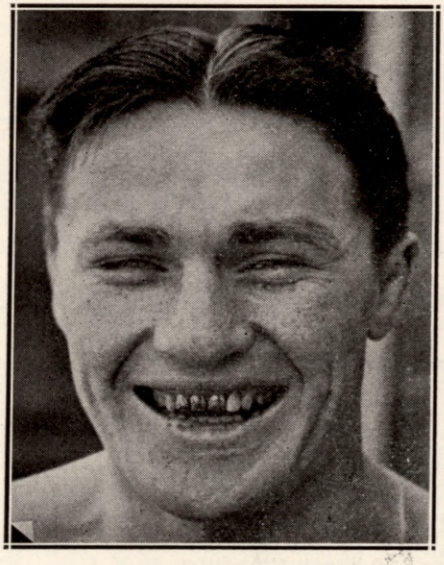

TOMMY LOUGHRAN
Philadelphia, Pa.

1923

Jan. 8—Pal Reed, Newark, N. J.....ND 12
Jan. 15—Harry Greb, Pittsburgh, Pa...ND 10
Jan. 30—Harry Greb, N. Y. C.....L 15
(American Light-Heavyweight Title)
Mar. 8—Jeff Smith, Scranton, Pa.....ND 10
June 18—Jeff Smith, Philadelphia.....ND 8
June 25—Mike McTigue, Philadelphia..ND 8
Aug. 2—Mike McTigue, W. N. Y., N. J. ND 8
Aug. 14—Teddy Taylor, Pottsville, Pa...KO 2
Sept. 14—Jim Delaney, Oklahoma City ND 10
Oct. 11—Harry Greb, Boston.....W 10
Nov. 14—Ted Moore, Boston.....W 10
Dec. 10—Roland Todd, N. Y. C.....W 10
Dec. 26—Harry Greb, Pittsburgh, Pa.....L 10

1924

Feb. 12—Johnny Wilson, Boston, Mass...W 10
Feb. 19—Jack Delaney, Boston, Mass.....L 10
Apr. 28—Charlie Nashert, Detroit, Mich.
ND 10
May 19—Ad Stone, Philadelphia, Pa.....D 10
June 2—Jack Smith, Shamoken, Pa...KO 2
June 26—Young Stribling, N. Y. C.....L 6
July 11—Joe Lohman, Erie, Pa.....W 10
Oct. 13—Harry Greb, Philadelphia, Pa...D 10
Nov. 20—George Blake, Williamsport KO 2

1925

Jan. 1—Frankie McGuire, Williamsport W 10
Feb. 4—Buck Holley, Oakland, Calif.....D 6
Feb. 7—Billy Freas, Culver City, Cal...W 10
Feb. 18—Jack Reeves, Oakland, Calif....W 10
Mar. 28—Young Stribling, San Fran.....L 10
June 11—Martin Burke, Brooklyn.....W 12
July 16—Jack Delaney, Philadelphia.....D 10
Sept. 11—Tony Marullo, N. Y. C.....W 8
Sept. 23—Jack Burke, Philadelphia, Pa. KO 6
Oct. 5—Benny Ross, Buffalo, N. Y....W 10
Oct. 26—Ad Stone, Philadelphia, Pa.....L 10
Dec. 25—King Solomon, Philadelphia...W 10

1926

Jan. 1—Billy Freas, Grand Rapids....ND 10
Jan. 6—Joe Packo, Grand Rapids....ND 10
Feb. 8—Ad Stone, Philadelphia.....W 10
Mar. 6—Yale Okun, Philadelphia.....W 10
Apr. 5—Yale Okun, Philadelphia.....W 10
May 28—Jack Ketchell, Ebensburg...Exh. 6
June 17—Georges Carpentier, Phila.....W 10
July 2—George Manley, Omaha .....ND 10
July 30—Johnny Risko, Boston.....W 10
Sept. 23—Jimmy Delaney, Philadelphia W 6
Oct. 8—Jimmy Burns, Allentown, Pa. KO 2
Oct. 18—Martin Burke, Chicago.....W 10
Oct. 29—Chuck Wiggins, Providence..WF 5
Nov. 29—George Manley, Indianapolis..ND 10

1927

Jan. 10—Tony Marullo, Philadelphia....W 10
Feb. 15—Johnny Risko, Wilkes-Barre..W 10
July 20—Tony Marullo, N. Y. C.....W 10
Aug. 8—Benny Ross, Buffalo, N. Y.....W 12
Mar. 16—Joe Lohman, Philadelphia.....W 10
Apr. 6—Tom Kirby, Philadelphia.....W 10
May 3—Young Stribling, Brooklyn.....W 10
Oct. 7—Mike McTigue, N. Y. C.....W 15
(Won Light Heavyweight title)
Nov. 14—Pat McCarthy, Philadelphia....W 10
Dec. 12—*Jimmy Slattery, N. Y. C.....W 15
*Title bout.

1928

Jan. 6—*Leo Lomski, N. Y. C.....W 15
May 18—Joe Sekyra, Louisville.....ND 10
June 1—*Pete Latzo, Brooklyn.....W 15
June 15—Roland Todd, London.....W 15
June 28—Armand Emanuel, N. Y. C.....W 10
July 16—*Pete Latzo, Wilkes-Barre.....W 10
Oct. 1—Jack Gross, Philadelphia.....W 10
Dec. 17—Big Boy Peterson, Chicago.....W 10
*Title bout.

1929

Feb. 5—Armand Emanuel, Los Angeles W 10
Feb. 29—Joe Lohman, Tulsa, Okla.. ...W 10
Mar. 8—*Mickey Walker, Chicago.....W 10
May 24—Ernie Schaaf, Boston Mass.....W 10
July 18—*Jimmy Braddock, New York..W 15
(Vacated title to compaign as heavyweight)
Sept. 6—Jack Sharkey, N. Y. C.....KO by 3
*Title bout.

1930

Feb. 28—Pierre Charles, Miami, Fla.....W 10
Mar. 17—Jack Renault, Philadelphia....W 10
Apr. 28—Ernie Schaaf, Philadelphia.....L 10
June 11—Ernie Schaaf, Philadelphia.....L 10
Oct. 16—Dick Daniels, Minneapolis....ND 10
Oct. 23—Dave Maier, Milwaukee, Wis...W 10
Nov. 17—King Levinsky, Chicago, Ill....W 10

1931

Jan. 26—Jack Gross, Philadelphia.....W 10
Feb. 6—Max Baer, N. Y. C.....W 10
Mar. 13—Ernie Schaaf, N. Y. C.....W 10
Mar. 27—Tuffy Griffiths, Chicago.....W 10
May 15—Vittorio Campolo, N. Y. C.....W 10
Sept. 9—Jack Gross, Philadelphia.....W 10
Sept. 22—Joe Sekyra, N. Y. C.....W 10
Oct. 19—Johnny Risko, Philadelphia....W 10
Nov. 13—Paolino Uzcudun, N. Y. C.....W 10
Dec. 18—King Levinsky, N. Y. C.....L 10

1932

Jan. 15—Steve Hamas, N. Y. C.....KO by 2
May 11—Steve Hamas, Philadelphia.....L 10
June 29—Steve Hamas, Philadelphia.....W 10
Oct. 17—Stanley Poreda, Philadelphia...L 10

1933

Jan. 10—King Levinsky, Philadelphia...W 10
Feb. 6—Walter Cobb, Philadelphia.....W 10
Apr. 21—Isador Gastanaga, Chicago.....W 10
June 21—Steve Hamas, N. Y. C. .....W 10
July 26—Johnny Risko, Chicago, Ill.....L 10
Sept. 27—Jack Sharkey, Philadelphia....W 15
Nov. 22—Ray Impellettiere, N. Y. C.....W 10

1934

Mar. 1—Primo Carnera, Miami.....L 15
(World Heavyweight title)
May 4—Walter Neusel, N. Y. C. .....L 10
July 31—Johnny Risko, Freeport.....L 10
Oct. 5—Jose Caratoli, Buenos Aires.....L 12
Oct. 20—Arturo Godoy, Buenos Aires....D 12

1935

Jan. 5—Arturo Godoy, Buenos Aires...W 12
Feb. 2—Jose Caratoli, Buenos Aires...D 10
Mar. 16—Arturo Godoy, Sanitago, Chile..L 12
Apr. 14—Vincent Parrille, Lima, Peru.KO 9
May 20—Al Ettore, Philadelphia, Pa.....W 10
June 20—Ray Impellettiere, Philadelphia..W 10
July 29—Eddie Simms, Toronto, Can.....W 10
Aug. 22—Al Delaney, Buffalo, N. Y.....D 10
Nov. 13—Maurice Strickland, London...W 10
Dec. 9—Andre Lenglet, Paris, France..W 10

1936

Jan. 15—Tommy Farr, London .....L 10
Feb. 10—Ben Foord, Leicester, Eng.....L 12
Mar. 14—Jack London, Bristol.....W 10
July 6—Al McCoy, Montreal.....L 10
July 30—Al McCoy, Montreal .....D 12
Sept. 16—Ray Impellettiere, Oakland....W 10
Oct. 9—Tony Rossalia, Reno.....KO 3
Nov. 13—Butch Rogers, San Diego.....W 10
Dec. 3—Tom Beaupre, Dallas.....W 10
Dec. 9—Sonny Walker, S. F.....L 10

1937

Jan. 18—Sonny Walker, Philadelphia....W 10

1942

Enlisted in U. S. Marines.

TB	KO	WD	WF	D	LD	LF	KOBY	ND	NC
172	18	77	1	8	21	0	2	45	0

Elected to Boxing Hall of Fame 1956.

JIMMY SLATTERY

Born, August 25, 1904, Buffalo, N. Y. Nationality, Irish-American. Weight, 165 lbs. Height, 5 ft. 11 in. Managed by Red Carr.

1921

Knockout: Joe Burns, 1. Won: Joe Carey, 4.

1922

Knockouts: Tommy Savage, 3; Joe Dietz, 2; Mike Peters, 4; Jimmy Morrison, 4; K. O. Kelly, 3; L. Linckner, 2; Sammy Weobert, 3. Won: Joe Morey, 4; Tommy Sayers, 4; Tommy Sayers, 4; Lee Bailey, 4; Joey Joynt, 6; Joey Joynt, 4; Buddy Merritt, 4; Joe Cauvel, 6; Jack Pry, 6; Sailor Hoffman, 6.

1923

Knockouts: Jimmy Bovo, 5; K. O. Loughlin, 1; Wally Hinckel, 3; Johnny Vascher, 2; Jim Lewis, 3. Won: Benny Rose, 6; Mixer Mitchell, 6; Tiger Smith, 6; Ray Graham, 6; Jack Pry, 6; Al Cross, 6; Tony Sarocco, 6; Soldier Bartfield, 6; Jimmy Sullivan, 6; Johnny Griffiths, 6; Jack Perry, 6; Jack McFarland, 8; Johnny Klesch, 6; Nick Vepelti, 6.

1924

Jan. 14—Joe Eagen, Buffalo.....L 6
Jan. 18—Al Cross, Syracuse.....KO 3

Feb. 25—Young Stribling, Buffalo.....W 6
Mar. 21—Nick Vepelti, Syracuse.....KO 2
Mar. 31—Fay Kaiser, Buffalo.....KO 3
Apr. 14—Pat Walsh, Buffalo.....KO 2
Apr. 28—Harry Krohn, Buffalo.....W 6
May 26—Jack Clark, Buffalo.....W 6
May 29—Young Fisher, Syracuse.....W 6
June 11—Kid Numbers, Scranton.....KO 2
June 19—Jack Lynch, N. Y. C.....W 6
Sept. 22—Jack Lynch, Buffalo.....W 6
Oct. 6—Jack Delaney, N. Y. C. .....W 6
Oct. 27—Norman Genet, Buffalo.....W 6
Nov. 24—Jack Clark, Rochester.....W 6
Dec. 1—Vic McLaughlin, Buffalo.....W 6
Dec. 17—Jack Schoendorf, Buffalo.....KO 2

1925

Jan. 1—Joe Eagan, Buffalo.....KO 1
Jan. 21—Joe Lohman, Buffalo.....W 6
Feb. 2—Frankie Schoell, Buffalo.....KO 3
Feb. 13—Jack Delaney, N. Y. C.....W 6
Mar. 2—Mike Burke, Wilkes-Barre.....KO 2
Mar. 30—Augie Ratner, Boston.....KO 2
Apr. 13—Jack Vascher, Ithaca.....KO 5
Apr. 30—Billy McGowan, Buffalo.....KO 2
May 4—Jack McDonald, Buffalo.....KO 3
May 30—Jack Burke, N. Y. C.....KO 2
June 9—Johnny Gill, Boston .....W 10
July 2—Dave Shade, N. Y. C.....KO by 3
Aug. 22—Maxie Rosenbloom, Brooklyn..W 6
Sept. 4—Frank Carpenter, Buffalo.....KO 4
Sept. 11—Paul Berlenbach, N. Y. C. KO by 11
(For Light Heavyweight title)
Dec. 11—Patsy Motto, Syracuse.....KO 3
Dec. 21—Boy McCormick, Buffalo.....W 10
Dec. 23—Joe Burke, Warren, Pa. .....KO 3
Sept. 4—Harry Greb, Buffalo.....L 6

1926

Jan. 1—Maxie Rosenbloom, Buffalo.....W 10
Jan. 13—Tommy Burn, Grand Rapids..ND 10
Jan. 16—Roland Todd, Boston.....W 10
Feb. 1—Tommy Robson, Rochester.....W 10
Mar. 25—Young Stribling, N. Y. C.....L 10
July 1—Jack Clark, W. N. York., N. J. ND 10
July 7—Bob Sage, N. Y. C.....W 10
July 30—Billy Britton, Albany .....KO 1
Sept. 27—Jack Schoendorf, Jamestown KO 7
Oct. 4—Tommy Burns, Buffalo.....W 8
Oct. 25—Martin O'Grady, Buffalo.....KO 2
Dec. 13—Mike Wallace, Buffalo.....W 10

1927

Feb. 21—Ray Fay, Buffalo.....W 6
Mar. 7—George Gemas, Buffalo.....KO 3
Mar. 28—Johnny Risko, Buffalo.....WF 5
Apr. 18—Lew Chester, Buffalo.....W 10
Aug. 30—Maxie Rosenbloom, Hartford..W 10
(Won N. B. A. Light Heavyweight title)
Nov. 2—Murray Gitlitz, Buffalo.....KO 6
Nov. 23—Pat McCarthy, Hartford.....W 6
Dec. 2—Joe Lohman, Akron.....W 10
Dec. 12—Tommy Loughran, N. Y. C.....L 15
(Lost NBA Light-Heavyweight Title)

1928

Mar. 19—Frank Muskie, Buffalo.....KO 3
Apr. 23—Billy Vidabeck, Buffalo .....W 10
Apr. 30—Tony Marullo, Newark.....W 10
May 9—Stanley Smith, Bradford, Pa...KO 2
June 18—Tony Marullo, Buffalo.....W 10
Oct. 8—Jack Lynch, Dayton, Ky.....KO 2
Oct. 29—Otis Gardner, Buffalo.....KO 2
Nov. 5—Vic McLaughlin, Indianapolis..KO 5
Dec. 10—Jimmy Mahoney, Buffalo.....W 10
Dec. 21—Jack Prybelic, Buffalo.....D 6

1929

Jan. 21—Jimmy Mahoney, N. Y. C.....KO 3
Mar. 4—Len Darcy, Buffalo.....W 6
Mar. 11—James J. Braddock, N. Y. C. KO by 9
July 2—Len Darcy, Steubenville, O.....W 6
Sept. 30—Len Darcy, Buffalo.....W 6
Oct. 14—Maxie Rosenbloom, Phila.....L 10
Nov. 11—Johnny Haystack, Buffalo....KO 1
Nov. 25—Maxie Rosenbloom, Buffalo...W 10

1930

Feb. 10—Lou Scozza, Buffalo.....W 15
(Won N. Y. Commission Light Heavyweight title)
May 27—Pete Latzo, Boston.....NC 7
June 25—Maxie Rosenbloom, Buffalo.....L 15
(Lost N. Y. Light Heavyweight title)
Aug. 22—Pedro Lopez, Schenectady....KO 2
Oct. 1—Len Darcy, Syracuse.....NC 8
Nov. 6—King Levinsky, Chicago.....L 10

1931

Jan. 14—King Levinsky, Chicago.....W 10
Apr. 20—Tom Heeney, Buffalo.....W 6
Aug. 5—Maxie Rosenbloom, Brooklyn...L 15
(For N. Y. Light-Heavyweight Title)
Oct. 30—King Levinsky, Detroit.....L 10

1932

Aug. 22—Charley Belanger, Buffalo KO by 2

1934

May 21—Walter Kugel, Buffalo.....KO 4
June 1—Gus Flugel, Buffalo .....KO 2
June 19—Eddie Kaminski, Buffalo..W Disq. 5

1935

Aug. 28—Jack Gibbons, Minot, N.D. KO by 4

TB	KO	WD	WF	D	LD	LF	KOBY	ND	NC
128	45	62	2	1	9	0	5	2	2

Died, August 30, 1960, Buffalo, N. Y.

MAXIE ROSENBLOOM

(Slapsie Maxie)

Born, September 6, 1904, New York, N. Y. Nationality, Jewish-American. Weight, 165-170 lbs. Height, 5 ft. 11 in. Managed by Frank Bachman.

1923

Knockout: Jack Rivers, 3. Won: Joe Scogny, 6; Kid Frankie, 6; Nick Scanlon, 6 and 6.

1924

Knockouts: Joe Magnante, 4; Frank Sweeney, 6. Won: Jimmy Roberts, 4; Jack Stone, 6; Patsy Lodice, 6; Jack Lynch, 6; Jack Ford, 6; Jimmy Roberts, 6; Jimmy Amato, 6; Jack Fogarty, 6; Jimmy Amato, 6 and 6; Larry Mercedes, 6. No decisions: Bruno Frattini, 12; Joe McCarthy, 10 and 12; Lew Ferry, 10; Alex Kid Gibbons, 12; Tommy West, 8; Rocky Smith, 10. Draw: Joe Silvani, 4.
Dec. 16—Frankie Maxted, N. Y. C.....W 6

1925

Jan. 1—Tommy West, Trenton, N. J...ND 10
Jan. 19—Joe McCartney, Newark, N. J. KO 4
Jan. 27—Joe Silvani, N. Y. C.....W 6
Feb. 13—Yale Okun, N. Y. C.....D 6
Feb. 18—Carl Johnson, N. Y. C.....W 6
Mar. 3—Hambone Kelly, N. Y. C.....W 6
Mar. 11—Carl Johnson, N. Y. C.....W 6

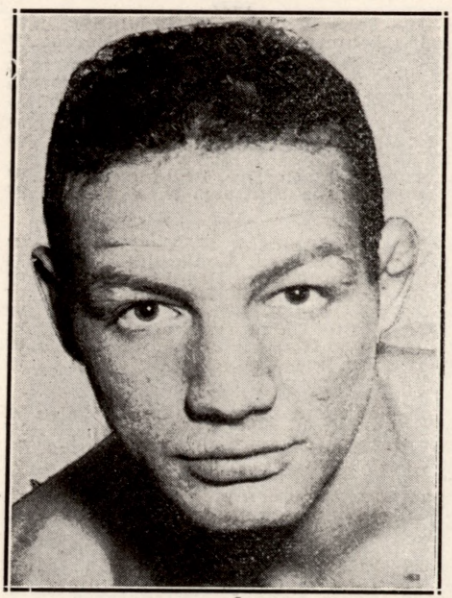

MAXIE ROSENBLOOM
New York, N. Y.

July 3—Jack De Mave, Long Branch ND 10
July 16—Harry Greb, Cleveland.....ND 10
Aug. 14—George Courtney, Brooklyn....W 6
Aug. 22—Jimmy Slattery, Brooklyn ....L 6
Oct. 12—Tommy West, Trenton.....ND 10
Nov. 2—Joe Silvani, N. Y. C.....KO 9
Nov. 11—Allentown Joe Gans, Syracuse .....WF 6
Nov. 23—Boy McCormick, N. Y. C.....KO 8

1926

Jan. 1—Jimmy Slattery, Buffalo.....L 10
Jan. 11—Art Weigand, Buffalo.....L 6
Jan. 18—Rocky Smith, Philadelphia....W 10
Jan. 25—Frankie Schoell, Buffalo.....D 10
Feb. 2—Frank Moody, N. Y. C.....W 12
Feb. 22—Rock Smith, Trenton.....ND 10
Mar. 12—Willie Walker, Staten Island...W 10
Mar. 22—Jack Delaney, Philadelphia....L 10
Apr. 19—Frankie Schoell, Buffalo.....W 10
Apr. 30—Tommy West, Camden.....ND 10
June 5—Dave Shade, L. I. City.....W 10
June 29—Dave Shade, L. I. City.....W 12
July 15—Lou Scozza, Buffalo.....W 10
July 23—Jamaica Kid, Atlantic City....ND 8
Aug. 6—Jamaica Kid, Long Branch....KO 6
Aug. 19—Chuck Burns, N. Y. C.....W 10
Aug 27—Johnny Wilson, Brooklyn .....W 12
Sept. 14—Jimmy Francis, L. I. City.....W 10
Sept. 20—Frankie Schoell, Buffalo.....L 12
Oct. 4—Johnny Wilson, Pittsburgh.....W 10
Oct. 15—Tiger Flowers, Boston.....WF 9
Dec. 12—Phil K. O. Kaplan, N. Y. C.....W 10

1927

Jan. 26—Benny Ross, Buffalo.....W 10
Feb. 1—Jimmy Delaney, Cincinnati...ND 10
Mar. 17—Young Stribling, Boston, Mass...L 10
Apr. 2—Willie Walker, N. Y. C.....W 12
Apr. 11—Frankie Schoell, Buffalo.....W 15
June 21—Leo Lomski, Long Island City..L 12
July 3—Tiger Flowers, Chicago.....D 10
July 26—Tony Marullo, N. Y. C.....W 10
Aug. 4—Bob Sage, Detroit.....W 10
Aug. 20—Lou Scozza, Buffalo.....W 10
Aug. 30—*Jimmy Slattery, Hartford.....L 10
Oct. 17—Homer Robertson, Pittsburgh..W 10
Nov. 9—Tiger Flowers, Detroit .....D 10
Nov. 15—Jock Malone, St. Paul.....ND 10
Nov. 21—Pete Latzo, Philadelphia.....W 10
Dec. 12—Joe Anderson, Cincinnati....ND 10
*Advertised for light heavy title.

1928

Jan. 2—Frankie Schoell, Cincinnati....W 10
Jan. 9—Godfrey Johnson, Pittsburgh...W 10
Jan. 20—Dick Evans, Rochester.....W 10
Feb. 3—Phil Kaplan, N. Y. C.....W 8
Feb. 6—Pete Latzo, Wilkes-Barre.....L 10
Feb. 17—Jack McVey, N. Y. C.....W 8
Feb. 23—Willie Walker, Brooklyn.....W 4
Mar. 5—Bobby Brown, Pittsburgh.....W 10
Mar. 20—Frankie Schoell, Wilkes-Barre D 10
June 4—Tommy Milligan, London..KO by 9
June 15—Roland Todd, London.....W 15
July 27—Lou Scozza, Denver .....L 10
July 31—Ted Kid Lewis, Long Isl. City..WF 6
Aug. 3—Harry Martone, Long Branch...W 8
Aug. 24—Leo Lomski, Long Branch.....D 10
Sept. 10—Homer Robertson, Springfield, Mass. .....W 10
Oct. 11—Tiger Payne, N. Y. C.....W 10
Oct. 22—Garfield Johnson, Pittsburgh...W 10
Nov. 22—Cuban Bobby Brown, Jer. City W 10
Nov. 27—Tiger Thomas, Williamsport....W 10
Dec. 20—Osk Till, Buffalo.....W 10

1929

Jan. 28—Jack McVey, Rochester.....W 10
Feb. 19—Greek Johnson, Wilkes-Barre..W 10
Mar. 4—Greek Johnson, Buffalo.....W 6
Mar. 11—Osk Till, N. Y. C.....W 10
Mar. 18—Leo Lomski, Philadelphia.....W 10
Mar. 22—Bobby Brown, Syracuse.....W 10
Apr. 3—Joe Anderson, Cincinnati .....W 10
Apr. 26—C. Belanger, Chicago.....W 10
May 23—J. Anderson, Cincinnati.....W 10
July 4—J. Anderson, Portland.....W 10
July 12—W. Feldman, Aberdeen.....W 6
July 19—Fred Lenhart, Allentown.....L 10
July 30—H. Dillon, Portland.....W 10
Aug. 16—L. Williams, Rockaway.....KO 9
Aug. 24—Tiger Payne, Coney Island...WF 8
Aug. 28—H. Martone, Bayonne.....W 10
Aug. 29—B. Brown, Franklin.....W 10
Sept. 9—K. O. Brown, Pittsburgh.....W 10
Sept. 29—Tiger Payne, N. Y. C.....W 10
Oct. 14—J. Slattery, Philadelphia.....W 10
Oct. 21—Joe Sekyra, N. Y. C.....W 10
Nov. 15—J. Braddock, N. Y. C.....W 10
Nov. 25—J. Slattery, Buffalo.....L 10
Nov. 30—L. Williams, N. Y. C.....W 10
Dec. 9—Yale Okun, N. Y. C.....W 12

1930

Jan. 3—Leo Lomski, N. Y. C.....W 10
Feb. 14—Ace Hudkins, N. Y. C.....W 10
Mar. 10—Larry Johnson, N. Y. C.....WF 6
Apr. 7—Harry Fuller, Buffalo.....W 10
Apr. 30—Larry Johnson, N. Y. C.....W 10
June 3—George Hoffman, N. Y. C.....W 10
June 25—Jimmy Slattery, Buffalo.....W 15
(Won New York Light Heavyweight title)
Aug. 4—Willard Dix, Oakland, Calif....W 10
Aug. 21—Leo Lomski, Aberdeen.....D 8
Sept. 29—Battling Bozo, Birmingham....D 10
Oct. 22—*Abie Bain, N. Y. C.....KO 11
Nov. 24—Patsy Perroni, Canton, O.....W 10
Dec. 2—Paul Swiderski, St. Louis.....NC 7
*Title bout.

1931

Jan. 27—Gene McCue, Stamford, Conn. KO 3
Feb. 9—Battling Bozo, Birmingham..ND 10
Feb. 20—Tony Cancella, Tampa .....W 10
Mar. 5—Marty Gallagher, Miami.....W 8
Mar. 19—Joe Banovic, Scranton.....W 10
Apr. 6—Billy Jones, Pittsburgh.....L 10
Apr. 30—George Manley, Denver.....L 10
May 6—Leo Lomski, Portland, Ore.....W 10
May 15—Don Petrin, Hollywood.....W 10
June 2—Fred Lenhart, Coeur D'Alene, Idaho .....W 10
June 15—Charley Belanger, Toronto.....W 10
June 29—Billy Jones, Philadelphia.....W 10
July 9—Joe Banovic, Scranton.....W 10
July 22—George Manley, Denver.....L 10
Aug. 5—*Jimmy Slattery, Brooklyn.....W 15
Sept. 14—Owen Phelps, Des Moines.....W 10
Sept. 22—Battling Bozo, Atlanta, Ga.....D 10
Oct. 20—Dick Daniels, Minneapolis...KO 7
Oct. 27—Russ Rowsey, Charleston, S. C. W 10
Nov. 2—Battling Bozo, Kansas City.....W 12
Nov. 10—James Braddock, Minneapolis NC 2
Dec. 17—Cyclone Smith, Savannah, Ga. W 10
*Title bout.

1932

Jan. 1—Dave Maier, Milwaukee.....L 10
Jan. 15—Frankie Wine, Coral Gables....W 10
Jan. 26—Gordon Fortenberry, W. Palm Beach .....W 10
Feb. 17—Bob Godwin, Daytona .....D 10
Mar. 18—Joe Knight, Daytona.....L 10
Mar. 21—Willie Oster, Miami.....W 12
Apr. 15—Stanley Wellise, Grand Rapids W 10
Apr. 21—Lou Scozza, Flint, Mich.....W 10
May 11—Harry Fuller, Niagara Falls.....W 10
May 16—Harry Ebbetts, Springfield.....W 10
May 23—Reds Barry Laurel, Md.....W 10
June 8—Larry Johnson, Pittsburgh.....W 10
June 14—Tony Shucco, W. Springfield....L 10
June 20—Sam Weiss, Allentown, Pa.....W 10
June 30—Martin Levandowski, Grand Rapids .....W 10
July 14—*Lou Scozza, Buffalo.....W 15
(Rosenbloom gained international recognition as world champion)
Aug. 2—Joe Barlow, Boston.....W 10
Aug. 22—Bob Godwin, Laurel, Md. .....W 10
Aug. 30—Bob Godwin, Charlotte, N. C....D 10
Sept. 19—Jimmie Herman, Hazelton.....W 10
Sept. 29—Lou Scozza, Montreal.....W 10
Oct. 12—Jack Redman, Brooklyn.....W 10
Oct. 17—Jack Fox, Dayton, O.....W 10
Nov. 16—John Henry Lewis, San Fran...W 10
Nov. 23—Tony Poloni, Sacramento.....W 10
Dec. 1—Jack Silva, Stockton.....W 10
Dec. 6—Tony Poloni, San Jose.....W 10
Dec. 16—Leroy Haynes, San Fran.....W 10
Dec. 20—Jack Silva, Albuquerque.....W 10
Dec. 29—Billy Jones, Chicago.....W 10
*Title bout.

1933

Jan. 20—Chuck Burns, Winston-Salem..W 10
Jan. 24—Al Stillman, St. Louis.....W 10
Feb. 22—*Al Stillman, St. Louis .....W 10
Mar. 10—*Ad. Heuser, N. Y. C.....W 15
Mar. 24—*Bob Godwin, N. Y. C.....KO 4
Apr. 3—Lou Scozza, Buffalo.....L 10
Apr. 19—M. Levandowski, St. Louis.....W 10
Apr. 25—Al Stillman, Springfield, Ill.....W 10
Apr. 28—Harold Murphy, Spring'd., Mo. W 10
May 5—Chas. Belanger, Jeffers'v., Ind...W 10
May 26—Frankie Ryan, Charleston.....W 10

June 2—Buddy McArthur, Clarksburg W 10
June 20—Popper Stopper, Leiperville, Pa. W 10
July 12—J. H. Lewis, Frisco, Cal.....D 10
July 20—Fred Lenhart, Tacoma, Wash....D 10
July 31—J. H. Lewis, Frisco, Cal.....L 10
Aug. 8—K. O. Christner, Los Angeles KO 6
Aug. 15—Dynamite Jackson, Los Angeles W 10
Aug. 31—Leroy Haynes, Los Angeles.....W 10
Sept. 12—Joe Rice, Fort Worth.....W 10
Sept. 19—Chuck Burns, San Antonio.....W 10
Sept. 22—Young Stribling, Houston, Tex. L 10
Sept. 28—Rosey Rosales, El Paso, Tex....W 10
Oct. 16—Clyde Chastain, Chattanooga....D 10
Nov. 3—*Mickey Walker, N. Y. C.....W 15
Nov. 28—Clyde Chastain, Houston, Tex....D 10
Dec. 4—Nelson Dunn, Fort Worth.....W 10
Dec. 19—Charlie Massera, Brooklyn.....L 10
Dec. 21—Bob Godwin, W. Palm Beach....D 10
*Title bout.

1934

Jan. 10—Bob Godwin, Palm Beach.....L 12
Feb. 5—*Joe Knight, Miami .....D 15
Mar. 12—G. Fortenberry, Orlando .....W 10
Mar. 15—Cyclone Smith, Macon.....W 10
Mar. 22—Leroy Brown, Charleston.....W 10
Apr. 9—Johnny Miler, New Orleans....W 10
Apr. 16—Clyde Chastain, Okla. City.....L 10
Apr. 23—Al Gainer, New Haven.....D 10
May 8—Mickey Walker, Los Angeles....L 10
June 1—Dutch Weimer, San Diego.....W 10
June 8—Young Langford, Phoenix.....W 10
June 12—Maxie Maxwell, Tucson.....KO 4
June 15—Leo Kelly, Bakersfield.....W 10
June 26—Lee Ramage, Los Angeles.....D 10
July 10—Lee Ramage, Los Angeles.....L 10
July 31—Lee Ramage, Los Angeles.....L 10
Aug. 8—Pete Georgi, Oakland.....W 10
Oct. 8—Leo Kelly, San Francisco.....W 10
Oct. 22—Johnny Miler, Des Moines.....ND 10
Nov. 16—Bob Olin, N. Y. C.....L 15
(Lost Light Heavyweight title)
Dec. 3—Al Gainer, New Haven.....W 12
Dec. 21—Tony Shucco, Boston.....W 10
*Title bout.

1935

Jan. 7—Al Stillman, St. Joseph .....W 10
Jan. 14—Johnny Nelson, Syracuse.....W 10
Jan. 29—Frank Rowsey, Hollywood.....W 10
Feb. 5—Johnny Miler, Los Angeles.....W 10
Feb. 15—Bob Godwin, Hollywood.....W 10
Feb. 22—Rosey Rosales, Phoenix.....KO 2
Mar. 3—Homer Brandeis, Oakland.....W 10
Mar. 15—Frank Rowsey, Hollywood.....W 10
Apr. 19—Charlie Massera, Hollywood....W 10
May 2—Homer Brandeis, Oakland.....W 10
May 14—Oscar Rankins, Los Angeles...W 10
May 22—Harold Murphy, Wilmington..W 6
June 7—Ford Smith, Hollywood.....W 10
June 18—Abe Feldman, Los Angeles.....W 10
July 17—John Henry Lewis, Oakland...W 10
July 19—Hank Hankinson, Hollywood...L 10
Aug. 12—Hank Hankinson, Oakland.....L 10
Aug. 16—Harold Murphy, Reno.....W 8
Aug. 21—Georgie Simpson, San Fran. ....W 10
Sept. 6—Tiger Jack Fox, Spokane.....D 10
Oct. 11—Tiger Jack Fox, Spokane.....L 10
Nov. 1—Frank Rowsey, Hollywood.....W 10
Nov. 15—Cannonball Green, Ventura.....D 6
Nov. 29—John Henry Lewis, San Fran...W 10

1936

Jan. 15—Johnny Sykes, Las Vegas.....W 10
Jan. 28—Charley Coates, Los Angeles....W 10
Feb. 7—Tuffy Dial, Phoenix.....W 10
Feb. 22—Johnny Sykes, Tonopah.....W 10
June 20—George Simpson, Sydney.....KO 3
July 21—Leo Kelly, Sydney.....W 15
Aug. 14—Leo Kelly, Melbourne.....D 15

1937

Jan. 5—King Levinsky, Los Angeles...W 10
Feb. 9—Jack Kranz, Modesto.....W 8
Mar. 11—Tom Beaupre, Dallas.....W 10
Mar. 29—Roscoe Toles, Detroit .....W 10
Apr. 27—Alberto Lovell, Los Angeles.....L 10
June 8—Lee Ramage, Los Angeles.....W 10
July 20—Johnny Erjavac, Hollywood....W 10
Sept. 17—Jimmy Adamick, Detroit.....W 10
Sept. 29—Nash Garrison, Oakland .....W 10
Oct. 12—Bob Nestell, Los Angeles.....W 10
Nov. 19—Jimmy Adamick, Detroit..KO by 2
Dec. 7—Big Boy Bray, Los Angeles....W 10

1938

May 20—O'Dell Pollee, San Diego.....KO 5
June 3—Lou Nova, Hollywood.....W 10
Aug. 5—Bob Pastor, Hollywood.....D 10

1939

June 26—Al Ettore, Hollywood.....KO 3

TB	KO	WD	WF	D	LD	LF	KOBY	ND	NC
289	18	187	5	23	33	0	2	19	2

BOB OLIN

Born, July 4, 1908, New York City. Weight, 175 lbs. Height, 6 ft. Managed by Harold Scadron.

1929

Frank Morris, D, 6; Jimmy Roberts, W, 6; Larry Hogan, KO, 1; Jim Griffin, KO, 1; Jack Finklea, KO, 1; Herman Riegals, KO, 4; Joe Johnson, KO, 1; Eric Holmberg, KO, 5; Jim Morris, KO, 3; Dave King, W, 8; Felix Milano, KO, 1; Bruno Sala, W, 8; Amendeo Grillo, KO, 3; George La Rocco, W, 10; Joe Banovic, L, 10; Olaf Huset, KO, 1; Willie Lancaster, KO, 1; Jack Marsling, KO, 1; Al Braddock, KO, 2.

1930

One Punch Williams, W, 10; Italian Jack Herman, W, 6; George La Rocco, W, 6; Ray Wallace, W (foul) 2; Ralph Ficucello, W, 8; Joe Sekyra, L, 10; Pat Wash, KO, 3; Bremen Eddie, W, 6; Willard Dix, W, 10; Joe Banovic, D, 10.

1931

Feb. 24—Tony Ferrante, N. Y. C.....W 10
Mar. 30—Joe Banovic, N. Y. C.....L 10
June 6—Tony Ferrante, N. Y. C.....KO 5
June 22—Willard Dix, N. Y. C.....KO 1
July 27—Al Gainer, New Haven, Conn..W 10
Aug. 14—Willie Bush, New Haven, Ct...L 10
Sept. 1—Al Gainer, New Haven, Conn...L 10
Nov. 23—Don Petrin, N. Y. C.....KO 6
Dec. 18—Tait Littman, Chicago, Ill....KO 4
Dec. 30—Clyde Chastain, Chicago.....W 10

1932

Jan. 15—Baxter Calmes, Chicago, Ill.....L 10
Feb. 15—Art Huttick, Chicago, Ill.....L 10
June 1—Dick Fullam, N. Y. C.....W 8
July 20—Muggs Kerr, N. Y. C.....W 8
Sept. 1—Al Gainer, New Haven.....L 10
Nov. 18—Tommy Welsh, N. Y. C.....W 6
Dec. 29—Martin Levandowski,
Chicago .....KO by 6

1933

Jan. 20—Paul Marque, N. Y. C.....W 6
Mar. 10—Chas. Massera, N. Y. C.....L 6
June 19—Tony Shucco, Albany, N. Y.....L 10
July 5—Chas. Massera, Brooklyn.....D 10
July 26—Sam Portney, Brooklyn.....W 10
Aug. 17—Al Gainer, N. Y. C.....D 6
Oct. 9—Unknown Winston, N. Y. C.....W 6
Nov. 17—Chas. Massera, N. Y. C.....W 8
Dec. 22—Al Gainer, New Haven.....W 10

1934

Jan. 19—Lou Brouillard, N. Y. C.....L 10
Apr. 5—Lou Brouillard, New Haven.....L 10
May 25—Bob Godwin, Hollywood.....KO 1
June 22—Bob Godwin, Hollywood.....W 10
July 20—Abe Feldman, Hollywood.....D 10
Nov. 16—Maxie Rosenbloom, N. Y. C...W 15
(Won Light Heavyweight Championship)

1935

Jan. 11—Fanis Tzanetopoulos, Boston...W 10
Feb. 26—Dutch Weimer, Detroit.....L 10
Mar. 25—Mickey Dugan, Cleveland.....W 8
Apr. 12—John Henry Lewis, San Fran....L 10
Sept. 20—Henry Firpo, Arbury Park...KO 3
Oct. 31—John Henry Lewis, St. Louis.....L 15
(Lost Light Heavyweight title)
Dec. 10—Al McCoy, Montreal.....L 10

1936

Apr. 2—Tommy Farr, London.....L 10
Aug. 4—Jimmy DeSola, Brooklyn.....W 8
Aug. 17—Red Bruce, Pittsburgh.....L 10
Nov. 2—Buck Everett, Wash. .....KO 4

1937

Jan. 15—Tiger Jack Fox, Spokane..KO by 2
Mar. 10—Gunnar Barlund N. Y. C.....W 10
May 4—Leonard Bostick, St. Louis.....KO 1
June 3—John Henry Lewis, St. Louis
(For Light-Heavy Title) KO by 8
Sept. 13—Patsy Perroni, Toledo.....KO 4
Sept. 28—Leroy Haynes, Phila.....KO by 6
Nov. 17—Johnny Risko, Cleveland.....L 10

Melio Bettina

1938

Jan. 8—Tiger Hairston, N. Y. C.....KO 2
Jan. 24—Steve Dudas, Philadelphia.....L 10
Sept. 1—Buddy Knox, Montreal, Can.....L 10
Nov. 9—Al McCoy, Montreal, Can.....L 10

1939

Feb. 2—Gus Lesnevich, Sydney, Aust.....L 12
Feb. 22—Young Campbell, Newcastle, Australia .....KO 4

1942

In U. S. Coast Guard.

TB	KO	WD	WF	D	LD	LF	KOBY	ND	NC
85	25	27	1	5	23	0	4	0	0

Died, December 16, 1956, New York, N. Y.

JOHN HENRY LEWIS

Born, May 1, 1914, Los Angeles, Calif. Nationality, American Negro. Height, 5 ft. 11 in. Managed by Gus Greenlee.

1931

Knockouts: Tommy Cadena, 1; Pietro Georgi, 1; Roy Gunn, 3; Kid Valdone, 3; Sammy Bass, 1; Jake Henderson, 4; Roy Imm, 4; Tiger Flowers, 6; Sam Terrain, Prescott, Ariz., KO 4—Terrain died after the knockout.
—Lloyd Phelps, Mesa, Ariz. .....W 8

1932

Apr. 22—Yale Okun, San Francisco.....W 10
Sept. 21—James J. Braddock, San Fran...W 10
Oct. 5—Fred Lenhardt, San Francisco KO 4
Oct. 26—Lou Scozza, San Francisco.....W 10
Nov. 16—Maxie Rosenbloom, San Fran...L 10
Nov. 27—Jimmy Hanna, San Francisco.KO 6
Dec. 12—Tuffy Dial, San Francisco.....KO 4

1933

Feb. 7—Terris Hill, San Francisco.....KO 4
Mar. 3—Tom Patrick, San Francisco...W 10
Apr. 7—Emmett Rocco, San Francisco KO 7
June 16—Fred Lenhardt, San Francisco D 10
July 12—Maxie Rosenbloom, San Fran...W 10
July 31—Maxie Rosenbloom, San Fran...W 10
Nov. 10—Frank Rowsey, San Francisco..W 10
—Emmet Rocco .....KO 7

1934

June 6—Sandy Casanova, Ft. Hauchuca.KO 3
July 12—Bobby Brown, Tucson.....KO 3
Sept. 3—Tony Poloni, Reno .....KO 1
Sept. 12—Norman Conrad, Oakland.....W 10
Sept. 20—Young Firpo, Portland.....D 10
Oct. 3—Red Barry, San Francisco.....D 10
Oct 17—Pietro Georgi, Oakland.....KO 2
Oct 31—Earl Wise, Oakland.....KO 3
Nov. 16—Jim Braddock, N. Y. C.....L 10
Nov 23—Yale Okun, N. Y. C.....KO 3
Dec. 14—Tony Shucco, N. Y. C.....W 10

1935

Jan. 29—Don Petrin, Pittsburgh.....KO 7
Feb. 25—Frank Wotanski, Syracuse ...KO 3
Mar. 4—Terry Mitchell, Syracuse.....KO 6
Mar. 13—Emilio Martinez, Denver.....W 10
Apr. 12—Bob Olin, San Francisco.....W 10
May 10—Frank Rowsey, San Francisco..W 10
June 3—Tommy Patrick, Pittsburgh..KO 1
June 24—Izzy Singer, Paterson.....KO 1
July 8—Lou Poster, Cleveland.....KO 5
July 17—Maxie Rosenbloom, Oakland...L 10
July 24—Abe Feldman, N. Y. C.....L 10
Oct. 31—Bob Olin, St. Louis.....W 15
(Won Light Heavyweight Title)
Nov. 29—Maxie Rosenbloom, San Fran...L 10
Dec. 11—Georgie Simpson, Oakland....KO 2
Dec. 19—Coleman Johns, Phoenix ....KO 2
Dec. 20—Dutch Weimer, Tucson .....W 10

1936

Jan. 10—Tiger Jack Fox, Spokane.....KO 3
Jan. 17—Al Stillman, St. Louis, Mo.....KO 4
Jan. 29—Emilio Martinez, Denver.....L 10
Jan. 31—Cyclone Lynch, Walsenburg..KO 1
Mar. 6—Eddies Simms, St. Louis, Mo...W 10
Mar. 13—Jock McAvoy, N. Y. C.....W 15
(Title)
Apr. 7—George Nichols, Buffalo.....D 10
Apr. 22—Izzy Singer, Chicago, Ill.....W 10
May 27—Charlie Massera, Pittsburgh....W 10
May 29—Bob Godwin, N. Y. C.....KO 1
June 8—John Anderson, N. Y. C.....W 10
June 12—Dutch Weiner, York, Pa.....KO 5
June 17—Tony Shucco, St. Louis, Mo....KO 8
June 22—Jimmy Merriott, Peoria, Ill....KO 3
July 10—Max Marek, Chicago, Ill.....W 10
July 30—Al Gainer, Pittsburgh, Pa.....W 12
Aug. 12—George Nichols, St. Louis.....W 10
Sept. 17—Tiger Hairston, Charleston...KO 1
Oct. 2—Red Burman, Chicago, Ill.....KO 2
Nov. 9—Len Harvey, London, Eng.....W 15
(Title)

1937

Jan. 4—Al Ettore, Philadelphia.....D 10
Jan. 11—Art Sykes, Pittsburgh .....KO 6
Jan 28—Chester Paiutis, Scranton.....KO 7
Feb. 8—Al Ettore, Philadelphia.....W 15
Mar. 15—Hans Birkie, Philadelphia.....W 10
Apr. 2—Donald Barry, St. Louis.....KO 5
Apr. 9—Babe Davis, Indianapolis.....KO 3
Apr. 13—Harold Murphy, Omaha .....KO 4
Apr. 19—Pret Farrar, Des Moines.....KO 6
May 4—Emilio Martinez, St. Louis.....W 10
May 14—Patsy Perroni, N. Y. C.....W 10
May 21—Jack Kranz, Kansas City.....KO 3
June 3—*Bob Olin, St. Louis.....KO 8
June 15—Al Ettore, Philadelphia.....W 10
June 28—Willie Reddish, Washington...W 10
Aug. 19—Italo Colonello, Pittsburgh.....W 12
Oct. 15—Isadore Gastanaga, Detroit.....L 10
Nov. 26—Salvadore Ruggierello.....KO 4
Dec. 12—Isadore Gastanaga, St. Louis..KO 9
Dec. 17—Johnny Risko, Cleveland.....W 10
*Title bout.

1938

Jan. 10—Leonard Neblitt, Nashville....KO 8
Jan. 18—Marty Gallagher, St. Louis...KO 3
Jan. 31—Emil Scholz, Pittsburgh.....W 10
Feb. 11—Fred Lenhart, St. Louis.....KO 3
Mar. 25—Bud Mignault, St. Paul.....W 10
Apr. 4—Bob Tow, Philadelphia.....W 10
Apr. 25—*Emilio Martinez, Minneapolis KO 4
May 5—Domenic Ceccarelli, Baltimore W 10
May 19—Elmer Ray, Atlanta.....KO 12
Aug. 25—Domenic Ceccarelli, Nutley..KO 3
Sept. 15—Jimmy Adamick, Philadelphia W 10
Oct. 28—*Al Gainer, New Haven.....W 15
*Title bout.

1939

Jan. 25—Joe Louis, N. Y. C.....KO by 1
(For the Heavyweight Championship of the World)
(Lewis announced retirement as undefeated champion)

TB	KO	WD	WF	D	LD	LF	KOBY	ND	NC
104	54	37	0	5	7	0	1	0	0

MELIO BETTINA

Born, November 18, 1916, Bridgeport, Conn. Nationality, Italian-American. Weight, 180 lbs. Height 5 ft., 10 in. Managed by James V. Grippo.

1934

Oct. 6—Joe Gargiso, New York City..KO 1
Oct. 21—John Dario, New York City...KO 2
Nov. 10—Terry Mitchell, New York City..W 4
Dec. 1—Julius Vigh, New York City...KO 3

1935

Mar. 15—Jimmy Varrelli, New York City..W 6
Apr. 4—Vinnie Funk, Paterson.....KO 2
Apr. 11—Babe Marshall, Paterson.....W 6
Apr. 22—Ray Miller, Paterson.....L 6
May 2—Charlie Mautz, Paterson.....W 8
June 3—Lou LaPage, Paterson.....W 10
June 25—Alfie Williams, Elmira .....KO 3
Sept. 10—Mark Hough, Poughkeepsie....D 8
Nov. 13—"Tiger" Smith, New Haven.....W 6

1936

Jan. 9—Joe Tinsley, White Plains.....W 6
Feb. 17—Babe Childers, Miami Beach...KO 2
Mar 10—Tony Celli, W. Palm Beach.....W 10
Mar. 31—Charlie Weiss, W. Palm Beach...L 10
Apr. 14—Charlie Weiss, W. Palm Beach..W 10
June 1—Bud Mignault, Poughkeepsie...W 10
July 13—Charlie Loughran, Washington W 6
July 27—Buddy Ryan, Newark.....ND 6
Aug. 24—Fred Caruso, Newark.....L 10
Sept. 14—Frank Zamoris, Newark...KO by 6
Sept 28—Frank Zamoris, Newark.....W 8
Nov. 16—Buddy Ryan, Newark.....W 8
Dec. 8—Steve Carr, West Palm Beach..KO 6

1937

Jan. 12—Carl Knowles, W. Palm Beach..KO 3
Jan. 26—Leroy Brown, W. Palm Beach...D 10
Mar. 2—Tony Celli, W. Palm Beach.....W 10
Mar. 30—Barney Brock, Miami.....W 10
June 18—Joe Knight, Miami.....W 10
July 10—Jimmy Mendes, Bridgeport....KO 5
July 24—Joe Lipps, Bridgeport.....KO 5
Aug. 7—Johnny Duarte, Bridgeport.....W 8
Aug. 20—Buck Everett, Miami Beach....L 10
Sept. 28—Art Johnson, Los Angeles...KO 4
Nov. 5—Swede Berglund, Hollywood...W 10
Dec. 10—Swede Berglund, Hollywood..KO 3

1938

Feb. 4—Bob Godwin, W. Palm Beach..KO 7
Mar. 11—Tony Celli, W. Palm Beach....KO 2
Mar. 25—Pat McDuff, W. Palm Beach....W 10
May 5—James J. Johnson, N. Y. C.....KO 7
May 20—Dominic Ceccarelli, N. Y. C.....W 6
June 17—Phil Sommese, Brooklyn.....W 10
July 2—John Lasinski, Milford.....KO 5
July 26—Gene Bonin, Poughkeepsie....KO 2
Aug. 18—Buck Everett, Poughkeepsie...KO 1
Oct. 10—Basher Dean, Plainfield.....W 8

1939

Jan. 3—Bud Mignault, New York City..KO 10
Jan. 20—Henry Cooper, New York City..W 8
Feb. 3—Tiger Jack Fox, N. Y. C.....KO 9
(New York State recognized Bettina light-heavy champion)
May 15—Italo Colonello, Pittsburgh....KO 3
July 13—Billy Conn, New York City.....L 15
(Lost Light Heavyweight title)
Aug. 8—Hobo Williams, Poughkeepsie..W 8
Sept. 25—Billy Conn, Pittsburgh.....L 15
(For Light Heavyweight title)
Nov. 28—Willie Pavlovich, Jersey City..W 8
Dec. 15—Mario Liani, Kingston .....KO 4

1940

Jan. 5—Fred Apostoli, New York City..L 12
Feb. 2—Fred Apostoli, New York City..KO 12
June 7—Al McCoy, Boston.....L 10
Aug. 7—Joe O'Gatty, Amsterdam.....W 10
Sept. 10—Gunnar Barlund, N. Y. C.....W 10
Dec. 17—Solly Krieger, Brooklyn.....W 10

1941

Jan. 13—Anton Christoforidis, Cleveland..L 15
(For vacant N. B. A. Light Heavyweight title)
Feb. 21—Herbie Katz, New York City..KO 9
Mar. 9—Buddy Knox, Miami.....KO 5
Mar 25—Jack Marshall, Tampa, Fla....KO 9
July 22—Red Burman, Brooklyn.....W 10
Aug. 25—Pat Valentino, San Francisco..W 10
Oct. 7—Sonny Boy Walker, Los Angeles..W 10
Nov. 17—Jimmy Bivins, Cleveland.....W 10
Dec. 1—Harry Bobo, Pittsburgh.....W 10

1942

Jan. 12—Mose Brown, Pittsburgh.....W 10
Mar. 31—Gus Dorazio, Philadelphia.....W 10
Apr. 10—Booker Beckwith, Chicago.....W 10
June 12—Altus Allen, Chicago.....W 10
June 23—Harry Bobo, Cleveland.....W 10
In U. S. Army.

1943

June 14—Lou Brooks, Philadelphia ....KO 1
Sept. 15—Jimmy Bivins, Cleveland .....L 10

1944

May 22—Johnny Vorce, Pittsburgh....KO 5
June 12—Buddy Walker, Pittsburgh....W 10
July 18—Curtis Sheppard, Pittsburgh...W 10
Oct. 16—Saint Thomas, Philadelphia..KO 3
Dec. 11—George Parks,
Washington D. C. .....W 10

1945

Mar. 16—Jimmy Bivins, N. Y. C.....D 10

1946

July 11—Eddie Blunt, Hartford.....W 10
Aug. 19—Larry Bouchard, Troy.....KO 2
Sept. 25—Eldridge Eatman, Norwalk.....W 10
Nov. 19—Bill Weinberg, Buffalo.....W 10
Dec. 10—Joe Muscato, Buffalo.....KO 3

1947

May 23—Gus Lesnevich, N. Y. City..KO by 1

1948

May 12—Jackie Fisher, Bangor, Me.....KO 5
May 24—Ross Strickland, Newburgh...KO 5
June 16—Angel Sotillo, N. Y. C.....KO 3
July 6—Austin Johnson, Elizabeth.....KO 2

Billy Conn

July 27—Shamus O'Brien, N. Y. C.....KO 4
Nov. 8—Sandy McPherson, Providence..W 10
Nov. 19—Enrique Felipi, New York.....W 10
Dec. 21—Johnny Flynn, Rochester..KO by 6

TB	KO	WD	WF	D	LD	LF	KOBY	ND	NC
99	36	46	0	3	10	0	3	1	0

BILLY CONN

(The Pittsburgh Kid)

Born, October 8, 1917, Pittsburgh, Pa. Nationality, Irish-American. Heavyweight. Managed by Johnny Ray.

1935

—Dick Woodwer. Fairmont, W. Va. .....L 4
—John Lewis, Charleston .....KO 3
—Paddy Gray, Pittsburgh .....W 4
—Bob Dorman, Clarksburg, West Va. .....W 6
—Johnny Birek, Pittsburgh.....W 6
—Stan Nagey, Wheeling, W. Va..W 4
Apr. 8—George Schley, Pittsburgh ...KO 6
Apr. 25—Ralphy Gizzy, Pittsburgh .....L 4
June 3—Ray Eberle, Pittsburgh .....W 6
June 10—Ralph Gizzy, Pittsburgh .....L 6
July 9—Teddy Movan, Pittsburgh .....L 6
July 29—Ray Eberle, Pittsburgh .....W 4
Aug. 19—Teddy Movan, Pittsburgh .....L 4
Sept. 9—Georgie Leggins, Pittsburgh ...W 4
Oct. 7—Johnny Yurcini, Johnstn., Pa..W 6
Oct. 14—Teddy Movan, Pittsburgh .....D 6
Nov. 18—Steve Walters, Pittsburgh .....W 6

1936

Jan. —Johnny Yurcini, Wash., Pa. ...W 6
Jan. 27—Johnny Yurcini, Pittsburgh ..KO 4
Feb. 3—Louis Kid Cook, Pittsburgh ...W 6
Feb. 17—Louis Kid Cook, Pittsburgh ...W 8
Mar. 16—Steve Nickleash, Pittsburgh...W 6
Apr. 13—Steve Nickleash, Pittsburgh ...W 6
Apr. 27—General Burrows, Pittsburgh..W 6
May 19—Dick Ambrose, Pittsburgh .....W 6
May 27—Honeyboy Jones, Pittsburgh ...W 8
June 3—Honeyboy Jones, Pittsburgh ...W 10
June 15—General Burrows, Pittsburgh...W 8
July 30—Teddy Movan, Pittsburgh.....W 8
Aug. 10—Teddy Movan, Pittsburgh.....W 8

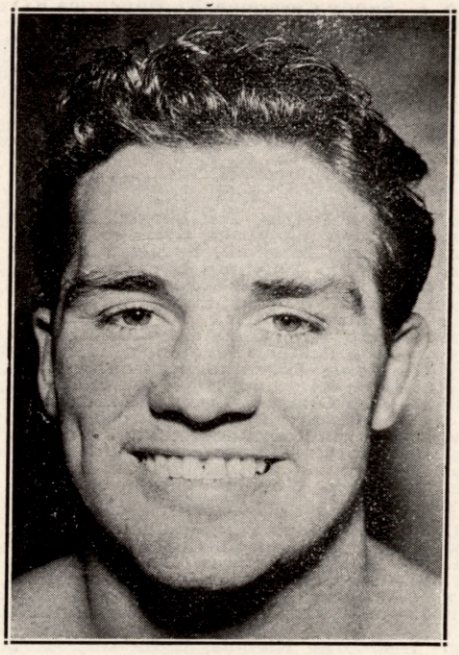

BILLY CONN
Pittsburgh, Pa.

Sept. 8—Honeyboy Jones, Pittsburgh---W 10
Sept. 21—Roscoe Manning, Pittsburgh--KO 5
Oct. 19—Charlie Weise, Pittsburgh------W 10
Oct. 22—Ralph Chong, Pittsburgh-------W 10
Dec. 2—Jimmy Brown, Pittsburgh----KO 9
Dec. 28—Fritzie Zivic, Pittsburgh-------W 10

1937

Mar. 11—Babe Risko, Pittsburgh--------W 10
May 3—Vince Dundee, Pittsburgh------W 10
May 27—Oscar Rankins, Pittsburgh-----W 10
June 30—Teddy Yarosz, Pittsburgh-----W 12
Aug. 13—Young Corbett, San Francisco--L 10
Sept. 30—Teddy Yarosz, Pittsburgh------W 15
Nov. 8—Young Corbett, Pittsburgh------W 10
Dec. 16—Solly Krieger, Pittsburgh-------L 12

1938

Jan. 24—Honeyboy Jones, Pittsburgh----W 12
Apr. 4—Domenic Ceccarelli, Pittsburgh-W 10
May 10—Eric Seelig, Pittsburgh---------W 10
July 25—Teddy Yarosz, Pittsburgh--------L 12
Sept. 14—Ray Actis, San Francisco-----KO 8
Oct. 27—Honeyboy Jones, Pittsburgh---- W 10
Nov. 28—Solly Krieger, Pittsburgh------W 12

1939

Jan. 6—Fred Apostoli, N. Y. C.---------W 10
Feb. 10—Fred Apostoli, N. Y. C.---------W 15
May 12—Solly Krieger, N. Y. C.---------W 12
July 13—Mello Bettina, N. Y. C.---------W 15
(Won New York State Light-heavyweight Championship)
Aug. 14—Gus Dorazio, Philadelphia----KO 8
Sept. 25—Melio Bettina, Pittsburgh-------W 15
(Title)
Nov. 17—Gus Lesnevich, N. Y. C.---------W 15
(Title)

1940

Jan. 10—Henry Cooper, N. Y. C.---------W 12
June 5—Gus Lesnevich, Detroit--------W 15
(Title)
Gave up his light heavyweight crown to compete as a heavyweight.
Sept. 6—Bob Pastor, N. Y. C.----------KO 13
Oct. 18—Al McCoy, Boston---------------W 10
Nov. 29—Lee Savold, N. Y. C.-----------W 12

1941

Feb. 27—Ira Hughes, Clarksburg, W.Va.-KO 4
Mar. 6—Dan Hassett, Wash., D. C.-----KO 5
Apr. 4—Gunnar Barlund, Chicago-----KO 8
May 26—Buddy Knox, Pittsburgh-------KO 8
June 18—Joe Louis, N. Y. C.----------KO by 13
(For Heavyweight title)

1942

Jan. 12—**Henry Cooper, Toledo**----------**W 12**
Jan. 28—**James D. Turner, St. Louis**-----**W 10**
Feb. 13—**Tony Zale, N. Y. C.**-----------**W 12**
In U. S. Army.

1944

Exhibition bouts for the Service Men Overseas, in European Theatre of Operations.

1945

Oct. 29—Bearcat Jones, Cleveland --Exh. 3
Nov. 7—Bearcat Jones, Kansas City Exh. 3

1946

June 19—Joe Louis, N. Y. C.----------KO by 8
(For Heavyweight title)

1948

Nov. 15—Mike O'Dowd, Macon, Ga.-----KO 9
Nov. 25—Jackie Lyons, Dallas----------KO 9
Dec. 10—Joe Louis, Chicago----------Exh. 6

TB	KO	WD	WF	D	LD	LF	KOBY	ND	NC
74	14	50	0	0	8	0	2	0	0

Elected to Hall of Fame in 1965

ANTON CHRISTOFORIDIS

Born, Messina, Greece, May 26, 1918. Nationality, Greek. Light Heavyweight. Height, 5 ft. 10 in. Managed by Lew Burston and Eddie Mead.

1934

Knockouts: Taddei, 4; Korenyi, 2; Al Mankini, 5; Jinie Sala, 7. Won: Thouvenin, 6; Reis, 10; Blaise, 6; Hallart, 6; Damaguez, 10. Draw: Jancellene.

1935

Mar. 6—Garcia Lluch, Paris-------------W 10
Apr. 6—Georges Noche, Montlucon-----W 10
May 5—Paul Jeancenella, Paris---------W 6
July —Jany Ambreski, Athens, Greece W 10
Aug. 6—Assane Diouf, Paris-------------W 10
Aug. 20—Georges Noche, Paris----------W 10
Sept. 3—Kid Tunero, Paris--------------D 10
Sept. 20—Vilda Jaks, Paris--------------L 10
Oct. 15—Marcel Foulon, Paris----------KO 6
Oct. 28—Julien Faes, Paris--------------W 10
Nov. 22—Vilda Jaks, Paris---------------W 10
Dec. 9—Kid Janas, Paris-----------------W 10

1936

Jan. 6—Kid Tunero, Paris----------------L 10
Feb. 7—Carmelo Candel, Paris----------L 10
Mar. 6—Adrien Anneet, Paris-----------W 10
Apr. 2—Vilda Jaks, Paris---------------W 12
Apr. 19—Carmelo Candel, Marseille----KO 8
May 2—Kid Janas, Algiers---------------L 10
Oct. 2—Carmelo Candel, Oran-----------W 10
Nov. 5—Edouard Tenet, Paris-----------L 10
Dec. 7—Mario Casadel, Paris-----------WF 10

1937

Jan. 18—Edouard Tenet, Paris-----------D 10
Feb. 4—Kid Janas, Paris-----------------W 10
Mar. 1—Martinez Alfara, Paris----------D 10
Apr. 3—Martinez Alfara, Paris----------D 10
June 13—Kid Tunero, Chantilly----------L 10
Aug. 8—Kid Janas, Algiers---------------W 10
Aug. 22—Martinez Alfara, Oran----------D 10
Oct. 30—Tokulesco, Athens -------------KO 1
Nov. 8—Costa Vassis, Athens------------W 15

1938

Jan. 14—Gustav Eder, Berlin-------------W 12
May 6—Gustav Eder, Berlin---------------D 12
May 23—Bep Van Klaveren, Rotterdam--L 10
Nov. 14—Bep Van Klaveren, Rotterdam--W 15

1939

Jan. 10—Edouard Tenet, Paris-----------L 15
Apr. 5—Lou Brouillard, Paris-----------W 10
May 12—Solly Krieger, N. Y. C.----------W 12

1940

Jan. 5—Willie Pavlovich, N. Y. C.--------W 8
Mar. 29—Frank Zamoris, N. Y. C.---------W 6
Apr. 5—George Burnette, Detroit--------W 8
June 5—Jimmy Burns, Chicago---------KO 5
July 9—Joey Sutka, Detroit--------------W 10
Aug. 21—Tony Bruno, Chicago ----------W 10
Oct. 22—Jimmy Reeves, Cleveland----KO 2
Nov. 18—Jimmy Bivins, Cleveland-------L 10
Dec. 2—Jimmy Bivins, Cleveland--------W 10

1941

Jan. 13—Melio Bettina, Cleveland--------W 15
(Won vacant N. B. A. Light Heavyweight title)
Apr. 7—Italo Colonello, Baltimore----KO 5
Apr. 30—Johnny Romero, St. Louis----KO 2
May 22—Gus Lesnevich, N. Y. C.---------L 15
(Lost Light Heavyweight title)
Dec. 1—Ceferino Garcia, Cleveland-----W 10

1942

Jan. 2—George Burnette, Detroit--------W 10
Jan. 12—Ezzard Charles, Cincinnati-KO by 3
Apr. 17—Jimmy Reeves, Cleveland-------W 10
Apr. 29—Paulie Mahoney, Buffalo-------KO 9
May 20—Johnny Colan, Chicago---------W 10
June 22—Johnny Colan, Cleveland-------W 10
July 27—Mose Brown, Pittsburgh--------W 10
Aug. 10—Nate Bolden, Chicago----------D 10
In U. S. Army.

1943

Feb. 23—Jimmy Bivins, Cleveland -------L 15
Apr. 21—Lloyd Marshall, Cleveland -----L 10
In U. S. Navy.

1946

July 8—Joe Lynch, Cleveland----------KO 3
Aug. 19—Augie Fleishauer, Cleveland--KO 7
Nov. 22—Steve Belloise, Detroit-----KO by 10

1947

Feb. 18—Anton Raadik, Chicago ----KO by 8

TB	KO	WD	WF	D	LD	LF	KOBY	ND	NC
74	14	36	1	8	12	0	3	0	0

GUS LESNEVICH

Born, Feb. 22, 1915, Cliffside Park, N. J. Nationality, Russian-American. Light-heavyweight. Height, 5 ft. 9 in. Managed by Joe Vella.

Freddie Mills

1934

Golden Gloves Inter-City Champion

May 5—Justin Hoffman, Brooklyn....KO 2
May 19—Sid Cohen, Brooklyn.....KO 3
May 29—Jimmy Calabrese, Ft. Lee.....KO 1
June 9—Willie Klein, Brooklyn.....W 6
June 23—Roy Frisco, Brooklyn.....W 8
July 23—Tony Kalb, Jersey City.....KO 2
Sept. 13—Nicky Williams, Jersey City...W 6
Sept. 22—Charlie Weisse, Brooklyn.....W 6
Oct. 3—Mark Hough, Brooklyn.....W 6
Nov. 3—Tom Chester, Brooklyn.....W 6
Nov. 24—Jackie Aldare, Brooklyn.....L 6
Dec. 8—San Willardon, Brooklyn.....W 6
Dec. 29—Jackie Aldare, Brooklyn.....W 8

1935

Jan. 12—Bucky Lawless, Brooklyn.....KO 2
Feb. 2—Jackie Aldare, Brooklyn.....W 8
Mar. 2—John Anderson, Brooklyn.....W 8
Mar. 22—John Anderson, N. Y. .....D 8
Apr. 12—Mark Hough, Brooklyn.....W 8
May 2—Charley Weise, Brooklyn.....W 8
May 25—Tony Celli, Brooklyn .....W 8
Dec. 17—Butch Lynch, Newark .....W 10

1936

Feb. 4—Eddie Kid Whalen, N. J.....KO 5
Mar. 16—Frankie Caris, Newark .....D 10
Apr. 13—Frankie Caris, Newark .....W 10
May 12—Sammy Christian, Los Angeles..W 6
May 30—Lou Rogers, Hollywood.....KO 1
Aug. 21—Ray Actis, Hollywood.....W 10
Oct. 9—Carmen Barth, Hollywood.....W 10
Oct. 23—Marty Simmons, Hollywood....D 10
Nov. 4—Young Stuhley, San Francisco..KO 9
Nov. 17—Freddie Steele, Los Ang...KO by 2

1937

Feb. 20—Tony Celli, N. Y. .....W 8
Mar. 12—Young Corbett, San Fran..KO by 5
June 22—Young Stuhley, Los Angeles...W 10
Aug. 24—Attilio Sabatino, San Francisco..W 10
Sept. 3—Alabama Kid, San Francisco..W 10
Oct. 5—Allan Matthews, Seattle.....D 10
Nov. 19—Herbie Katz, N. Y. .....W 10

1938

Jan. 7—Joey Parks, St. Louis.....D 10
Feb. 8—Ben Brown, Miami Beach.....W 10
Feb. 24—Jack Kirkland, Miami Beach..KO 1
Mar. 23—Lou Brouillard, N. Y. C.....W 10
June 1—Buddy Ryan, West N. Y.....W 10
June 16—Stanley Hasrato, West N. Y....KO 1
Oct. 27—Ron Richards, Sydney, Aust.....L 12
Dec. 8—Ambrose Palmer, Sydney, Aust. W 12

1939

Jan. 19—Alabama Kid, Sydney, Aust...KO 9
Feb. 2—Bob Olin, Sydney, Aust.....W 12
May 15—Larry Lane, Trenton, N. J.....W 10
June 22—Dave Clark, Nutley, N. J.....KO 1
Nov. 17—Billy Conn, N. Y. C.....L 15
(For World Light-heavyweight Title)

1940

Jan. 1—Dave Clark, Detroit .....W 10
June 5—Billy Conn, Detroit .....L 15
(For World Light-heavyweight Title)
July 22—Wally Sears, Garfield, N. J.....W 10
Sept. 5—Henry Cooper, Garfield, N. J..KO 5
Nov. 23—Al Delaney, Brooklyn.....L 5
Dec. 16—Jack Marshall, Newark.....KO 4

1941

Feb. 27—Nathan Mann, Detroit.....W 10
May 22—Ant. Christoforidis, N. Y. C....W 15
(For N. B. A. Light Heavyweight title)
Aug. 26—Tami Mauriello, N. Y. C.....W 15
(Won International recognition as world light-heavyweight champion)
Nov. 14—Tami Mauriello, N. Y. C.....W 15
(Title bout)

1942

Jan. 30—Bob Pastor, N. Y. C. .....L 10
Mar. 11—Jimmy Bivins, Cleveland.....L 10
In U. S. Coast Guard.

1943

Oct. 22—Joe Thomas, Wilmington..Exh. KO 3

1946

Jan. 11—Joe Kahut, Portland.....KO 2
Feb. 15—Paul Crosby, Danbury .....Exh. 5
Feb. 22—Lee Oma, N. Y. C.....KO by 6
May 14—Freddie Mills, London.....KO 10
(World Light Heavyweight Title)
Sept. 17—Bruce Woodcock, London..KO by 8

1947

Feb. 28—Billy Fox, N. Y. C. .....KO 10
(World Lightheavyweight Title)
May 23—Melio Bettina, N. Y. C.....KO 1
July 30—Tami Mauriello, Brooklyn.....W 10
Oct. 31—Tami Mauriello, N. Y. C.....KO 7

1948

Mar. 5—Billy Fox, N. Y. C. .....KO 1
(World Light Heavyweight Title)
July 26—Freddie Mills, London.....L 15
(Lost World Light Heavyweight Title)

1949

Mar. 3—Eldridge Eatman, Newark....KO 1
May 23—Joey Maxim, Cincinnati .....L 15
(For vacant American Light Heavyweight Title)
Aug. 10—Ezzard Charles, New York KO by 7
(For World Heavyweight Title)

Later became a referee in New York & New Jersey.

Died Cliffside Park, N. J., February 28, 1964.

TB	KO	WD	WF	D	LD	LF	KOBY	ND	NC
76	21	36	0	5	9	0	5	0	0

FREDDIE MILLS

Born in Parkstone, Dorset, Eng., June 26, 1919. Weight 175 lbs. Height 5 feet, 10 in. Managed by Ted Broadribb.

1935

Was a booth fighter.

1936

Mar. 25—Reg Davis, Bournemouth.....KO 2
Apr. 20—Stan Nelson, Bournemouth....D 6
May —F. Lennington, Bournemouth..KO 5
Oct. 14—Jack Scott, Bournemouth.....KO 1
Oct. 28—Stan Nelson, Bournemouth...KO 2
Nov. —George Heskett, Weymouth....D 6
Dec. 9—George Bradby, Bournemouth KO 1

1937

Jan. 6—Billy Brown, Bournemouth...KO 1
Jan. 20—Terry Warren, Bournemouth..KO 2
Feb. 3—Harry Frolic, Bournemouth..KO 7
Feb. 17—Jack McKnight, Bournemouth..W 12
Mar. 3—Red Pullen, Bournemouth.....W 12
Mar. 17—Jack McKnight, Bournemouth..W 12
Apr. 14—Jack Alder, Bournemouth.....W 12
Apr. 28—Harry Lister, Bournemouth....W 12
May 5—Albert Johnson, Bournemouth..W 12
Aug. 14—George Davis, Poole.....KO by 8
Oct. 8—Harold Kid Anthony, Paignt..KO 1
Oct. 20—George Davis, Bournemouth....L 12
Nov. 3—Billy Fuller, Bournemouth....KO 7
Nov. 17—Jim Greaves, Bournemouth....D 12
Dec. 1—Fred Clements, Bournemouth..KO 6
Dec. 15—Jack Lewis, Bournemouth.....L 10
Dec. 17—Ginger Dawkins, Paignton.....D 12

1938

Jan. 5—Ginger Dawkins, Bournem'th. KO 8
Jan. 19—Jim Greaves, Bournemouth....W 12
Feb. 2—Billy James, Bournemouth...KO 2
Feb. 16—Ted Barter, Bournemouth....KO 6
Mar. 2—Harry Vine, Bournemouth....KO 9
Mar. 16—Tommy Taylor, Bournemouth..W 12
Mar. 30—Jack Lewis, Bournemouth.....W 12
Apr 13—Charley Parkin, Bournemouth KO 3
Apr. 27—Charley Parkin, Bournemouth..W 12
Aug. 1—Moe Moss, Bournemouth.....KO 5
Oct. 7—Fred Clements, Portsmouth...KO 6
Nov. 9—Seaman Long, Bournemouth...KO 3
Nov. 14—Tom Curran, Brighton.....W 10
Nov. 23—Yorkie Bentley, Bournemouth KO 3
Dec. 7—Butcher Gascoigne, Bo'rnem'th.W 12
Dec. 14—Dave McCleave, Bournemouth..L 12

1939

Jan. 4—Yorkie Bentley, Bournemouth KO 1
Jan. 18—Paul Schaeffer, Bournemouth..W 10
Feb. 1—Johnny Blake, Bournemouth...KO 6
Feb. 20—Butcher Gascoigne, Yarmouth..L 12
Mar. 1—Eddie Maguire, Bournemouth...W 10
Mar. 13—Nat Franks, Plymouth.....D 12
Apr. 12—Elfryn Morris, Bournemouth...L 10
Apr. 26—Charley Parkin, Bournemouth KO 1
June 14—Ginger Sadd, Bournemouth.....L 10
May 3—Dave McCleave, Bournemouth KO 1
July 21—Charley Parkin, Plymouth....KO 1
Oct. 28—Dave McCleave, Southampton KO 3
Nov. 7—Eddie Maguire, Southampton...L 10
Nov. 27—Eddie Maguire, Southampton...D 10
Dec. 26—Elfryn Morris, Bournemouth...KO 4

Joey Maxim

1940

Mar. 17—Jim Barry, Coventry ----------W 10
Apr. 10—Ginger Sadd, Eastbourne------W 10
Apr. 18—Stafford Barton, Walthamstow KO 7
May 22—Ben Valentine, Bournemouth-KO 3
Aug. 8—Jock McAvoy, Liverpool-------W 10
Sept. 7—Ernie Simmons, Newcastle----KO 6

1941

May 26—Ginger Sadd, Leicester--------KO 9
May 31—Trevor Burt, Pontypool--------KO 1
June 6—Jack Hyams, Liverpool ------KO 4
June 30—Jack Powell, Reading---------KO 1
Aug. 5—Tom Reddington, Leicester----W 10
Sept. 1—Jack Hyams, Leicester--------L 3
Sept. 29—Tommy Martin, London-------KO 5
Nov. 3—Jim Wilde, London------------KO 3
Nov. 28—Tom Reddington, Manchester---L 10
Dec. 8—Jack London, London ----------W 10

1942

Jan. 26—Tom Reddington, London-----KO 9
Feb. 23—Jock McAvoy, London---------KO 1
June 20—Len Harvey, London----------KO 2
(Won the British Empire Light Heavyweight title)
Oct. 23—Al Robinson, Manchester------KO 6

1943

May 22—Al Robinson, Leeds----------KO 2

1944

Feb. 16—Bert Gilroy, London ----------KO 8
May 25—Al Delaney, London ----------KO 5
Sept 15—Jack London, Manchester ------L 15
(For British Empire Heavyweight title)

1945

Feb. 7—Ken Shaw, London.----------KO 7

1946

May 14—Gus Lesnevich, London ---KO by 10
(World Light Heavyweight title)
June 4—Bruce Woodcock, London------L 12
Aug. 13—John Nilsson, Brighton--------KO 1
Nov. 5—Joe Baksi, London---------KO by 6

1947

Jan. 20—Willi Quentenmeier, London--KO 2
Feb. 17—Enrico Bertola, London--------KO 5
Apr. 29—Nick Wolmarans, Johannesburg KO 5
June 3—Lloyd Marshall, London---KO by 5
Sept. 8—Pol Goffaux, Harringay ------KO 4
(For vacant European light-heavy title)
Nov. 28—Stephane Olek, Manchester ----W 10

1948

Feb. 17—Paco Bueno, Harringay-------KO 2
Apr. 20—Ken Shaw, London----------KO 1
July 26—Gus Lesnevich, London---------W 15
(Won World Light Heavyweight title)
Nov. 6—Johnny Ralph, Johannesburg-KO 8

1949

June 2—Bruce Woodcock, London--KO by 14

1950

Jan 24—Joey Maxim, London------KO by 10
(Lost world light-heavyweight title)

Retired to engage in television and later opened a night club.

TB	KO	WD	WF	D	LD	LF	KOBY	ND	NC
96	52	21	0	6	11	0	6	0	0

Died from gunshot wound on July 25, 1965 in London.

JOEY MAXIM

(Guiseppe Antonio Berardinelli)

Born, March 28, 1922, Cleveland, Ohio. Nationality, Italian-American. Light Heavyweight. Height, 6 ft. 1 in. Managed by Jack Kearns

1941

Jan. 13—Bob Perry, Cleveland ----------W 4
Jan. 27—Frank McBride, Chicago--------W 8
Feb. 17—Orlando Trotter, Chicago--------L 8
Apr. 29—Bob Berry, Cleveland----------W 6
July 11—Tony Paoli, Cleveland----------W 10
July 28—Johnny Trotter, Chicago--------W 8
Sept. 13—Lee Oma, Youngstown, Ohio----W 8
Sept. 15—Nate Bolden, Chicago ---------W 10
Oct. 6—Bill Peterson, Chicago----------W 10
Oct. 27—Oliver Shanks, Chicago-------KO 5
Dec. 1—Clarence Red Burman, Cleve...W 10

1942

Jan. 16—Booker Beckwith, Chicago------L 10
Mar. 11—Herbie Katz, Cleveland--------KO 6
Mar. 23—Lou Brooks, Baltimore---------W 10
Apr. 20—Frank Green, Chicago---------KO 2
May 11—Charles Roth, Chicago---------LF 2
June 1—Charles Roth, Chicago---------KO 4
June 22—Jimmy Bivins, Cleveland--------L 10
July 10—Lou Brooks, Wilmington--------W 10
July 27—Curtis Sheppard, Pittsburgh----W 10
Aug. 10—Altus Allen, Chicago-----------L 10
Aug. 27—Jack Marshall, Chicago-------KO 8
Sept. 22—Shelton Bell, Pittsburgh--------W 10
Oct. 5—Hubert Hood, Chicago----------W 8
Oct. 13—Larry Lane, Akron ----------W 10
Oct. 27—Ezzard Charles, Pittsburgh------L 10
Dec. 1—Ezzard Charles, Cleveland-------L 10

1943

Jan. 18—Clarence Brown, Chicago------W 10
Feb. 15—Clarence Brown, Chicago-------W 10
Mar. 10—Curtis Sheppard, Cleve.----KO by 1
Mar. 31—Curtis Sheppard, Cleveland----W 10
Apr. 26—Al Jordan, Chicago----------W 10
Aug. 9—Nate Bolden, Chicago----------W 10
Oct. 29—Buddy Scott, Chicago----------W 10
Dec. 1—Claudio Villar, Cleveland------KO 6
In U. S. Army.
(Physical Instructor, Army Air Force)
Won 14 out of 15 service bouts.

1944

Jan. 31—Georgie Parks, Washington-----W 10
Apr. 28—John (Buddy) Walker, Detroit-W 10
May 29—Bob Garner, Chicago----------W 10
June 26—Frank Androff, Chicago---------W 10
July 27—Lloyd Marshall, Cleveland------L 10
Dec. 19—Johnny Flynn, Cleveland-------L 10

1945

Feb. 2—Johnny Flanagan, Chicago-----W 8
Apr. 16—Clarence Brown, Detroit--------W 10
Nov. 26—Cleo Everett, Detroit----------W 10

1946

Mar. 4—Howard Williams, Detroit------W 10
Mar. 11—John Thomas, N. Y. C.----------L 10
Mar. 27—Ralph De John, Buffalo-------KO 1
Apr. 1—Buddy Walker, Baltimore------W 10
Apr. 9—Phil Muscato, Buffalo----------L 10
May 7—Charley Eagle, Buffalo----------D 10
May 14—Phil Muscato, Buffalo----------W 12
Aug. 2—Phil Muscato, Rochester--------W 10
Aug. 14—Henry Cooper, Chicago---------W 10
Aug. 28—Jersey Joe Walcott, Camden---W 10
Oct. 10—Clarence Jones, Akron---------W 10
Oct. 16—Bearcat Jones, Toledo---------KO 5
Nov. 12—Jim Ritchie, St. Louis----------D 10
Dec. 3—Jimmy Webb, Houston--------KO 6
Dec. 12—Alvelez, El Paso ----------W 10
Dec. 17—Jack Marshall, Houston--------W 10

1947

Jan. 6—Jersey Joe Walcott, Phila.-------L 10
Jan. 28—Marty Clark, Miami----------KO 7
May 12—Charlie Roth, Louisville------KO 4
June 23—Jersey Joe Walcott, Los Angeles L 10
Sept. 8—Clarence Jones, Wheeling-----KO 5
Sept. 17—John Thomas, Cleveland--------W 10
Nov. 12—Bob Foxworth, Chicago---------W 10
Dec. 8—Billy Thompson, Philadelphia--W 10

1948

Jan. 9—Olle Tandberg, N. Y. C.----------W 10
Feb. 2—Bob Sikes, Little Rock----------W 10
Feb. 13—Tony Bosnich, San Francisco---W 10
Mar. 22—Pat Valentino, San Francisco----D 10
Apr. 27—Louis Berlier, Houston----------W 10
May 7—Francisco de la Cruz, El Paso--W 10
May 27—Roy Hawkins, Tacoma----------W 10
June 7—Pat Valentino, San Francisco----D 10
June 22—Joe Kahut, Portland, Ore.-------W 10
June 29—Bill Peterson, Seattle----------W 10
Sept. 28—Bill Peterson, Portland, Ore.----W 10
Oct. 19—Joe Kahut, Portland, Ore.--------L 15
Nov. 12—Bob Satterfield, Chicago-------W 10
Dec. 7—Jimmy Bivins, Cleveland-------W 10

1949

Feb. 28—Ezzard Charles, Cincinnati------L 15
May 23—Gus Lesnevich, Cincinnati------W 15
(For vacant American Light Heavyweight Title)
Oct. 25—Joe Kahut, Cincinnati--------KO 5
Nov. 30—Pat McCafferty, Wichita-------KO 4
Dec. 9—Bill Petersen, Grand Rapids----W 10

Archie Moore

1950

Jan. 24—Freddie Mills, London.....KO 10
(Won light heavyweight title)
Apr. 19—Joe Dawson, Omaha.....KO 2
Apr. 27—Jack Marshall, Dallas.....Exh. 4
May 12—Bill Petersen, Memphis.....KO 6
Sept. 25—Johnny Swanson, Hunt'gton..KO 3
Oct. 10—Bill Petersen, Salt Lake City...W 10
Nov. 22—Big Boy Brown, Moline, Ill.....W 10
Dec. 11—Dave Whitlock, San Francisco..KO 4

1951

Jan. 27—Hubert Hood, Indianapolis.....KO 3
May 30—Ezzard Charles, Chicago.....L 15
(heavyweight title bout)
Aug. 22—Bob Murphy, New York.....W 15
(Light heavyweight title bout)
Dec. 12—Ezzard Charles, San Francisco..L 12

1952

Mar. 6—Ted Lowry, St. Paul.....W 10
June 25—Ray Robinson, New York.....KO 14
(Light Heavyweight Title)
Dec. 17—Arcnie Moore, St. Louis.....L 15
(Lost Light Heavyweight Title)

1953

Mar. 4—Danny Nardico, Miami.....W 10
June 24—Archie Moore, Ogden.....L 15
(For World Light Heavyweight Title)

1954

Jan. 27—Archie Moore, Miami.....L 15
(For World Light Heavyweight Title)
June 7—Floyd Patterson, Brooklyn.....W 8
Nov. 24—Paul Andrews, Chicago.....W 10

1955

Apr. 13—Bobo Olson, San Francisco.....L 10
June 28—Willie Pastrano, New Orleans...L 10

1956

Sept. 29—Edgardo Romero, Vancouver..W 10

1957

Jan. 25—Eddie Machen, Miami Beach.....L 10
May 3—Eddie Machen, Louisville.....L 10
June 18—Bobo Olson, Portland, Ore.....L 10

1958

Apr. 11—Heinz Neuhaus, Stuttgart.....L 10
Apr. 27—Mino Bozzano, Milan.....L 10
May 17—Ulli Ritter, Mannheim.....L 10

1959

Announced Retirement.

TB	KO	WD	WF	D	LD	LF	KOBY	ND	NC
115	21	61	0	4	27	1	1	0	0

ARCHIE MOORE

Born, December 13, 1913 Benoit Miss. (Moore claims he was born Dec. 13, 1916 at Collinsville, Ill. His mother gives the earlier date). Height, 5 ft. 11 inches. Managed by Kid Bandy, George Wilsman, Cal Thompson, Felix Thurman, Jack Richardson, Jimmy Johnston, Charley Johnston and Jack Kearns.

1936

Jan. 31—Poco Kid, Hot Springs.....KO 2
Feb. 7—Dale Richards, Poplar Bluffs..KO 1
Feb. 18—Ray Halford, St. Louis.....KO 3
Feb. 20—Willie Harper, St. Louis.....KO 3
Feb. 21—Courtland Sheppard, St. Louis L 6
Kneibert Davidson.....KO 2
Ray Brewster.....KO 3
Billy Simms.....KO 2
Johnny Leggs.....KO 1
Apr. 15—Peter Urban, Cleveland.....KO 6
Apr. 16—Frankie Nelson, Cleveland.....L 6
May 4—Tiger Brown, St. Louis.....L 6
May 18—Thurman Martin, St. Louis.....W 5
Ferman Burton.....KO 1
Billy Simms.....KO 1
July 14—Murray Allen, Quincy, Ill.....KO 6
Julius Kemp.....KO 3
Four H. Posey.....KO 6
Oct. 9—Sammy Jackson, St. Louis.....W 6
Dick Putnam.....KO 3
Dec. 8—Sammy Jackson, St. Louis.....D 6
Sammy Christian, St. Louis...KO 6

1937

Jan. 5—Dynamite Payne, St. Louis.....KO 1
Jan. 18—Johnny Davis, Quincy, Ill.....KO 3
Feb. 2—Joe Huff, St. Louis.....KO 2
Murray Allen, Keokuk, Ia.....KO 2
Apr. 9—Charley Dawson, Indianapolis KO 5
Apr. 23—Karl Martin, Indianapolis.....KO 1
Frank Hatfield.....KO 1
Al Dublinsky.....KO 1
Aug. 19—Deacon Logan, St. Louis.....KO 3
Sept. 9—Sammy Slaughter Indianapolis..W 10
Nov. 16—Sammy Christian, St. Louis...W 5
Sammy Jackson.....KO 8

1938

Jan. 7—Carl Lautenschlager, St. Louis.....KO 2
Frank Rowsey, San Diego.....KO 2
May 20—Jimmy Brent, San Diego, Cal..KO 1
May 27—Ray Vargas, San Diego.....KO 3
June 24—Johnny Romero, San Diego.....L 10
July —Johnny Sikes, San Diego.....KO 4
Aug. 5—Lorenzo Pedro, San Diego.....W 10
Sept. —Johnny Romero, San Diego...KO 8
Sept. 27—Tom Henry.....KO 4
Nov. 22—Ray Lyle, St. Louis.....KO 2
Dec. 7—Irish Bob Turner, St. Louis....KO 2
—Bobby Yannes.....KO 2

1939

Jan. 20—Jack Moran, St. Louis.....KO 1
Mar. 2—Domenic Ceccarelli, St. Louis..KO 1
Apr. 1—Marty Simmons, Minneapolis...W 10
Apr. 20—Teddy Yarosz, St. Louis.....L 10
July 21—Jack Coggins, San Diego.....NC 8
Sept. 22—Bobby Seaman, San Diego.....KO 7
Dec. 7—Honeyboy Jones, St. Louis.....W 10
Dec. 21—Shorty Hogue, San Diego.....L 6

1940

Mar. 30—Jack McNamee, Melbourne..KO 4
Apr. 18—Ron Richards, Sydney.....KO 10
May 9—Atilio Sabatino, Sydney.....KO 5
May 12—Joe Delaney, Adelaide.....KO 7
June 2—Frank Lindsay, Tasmania.....KO 4
June 27—Fred Henneberry, Sydney.....KO 7

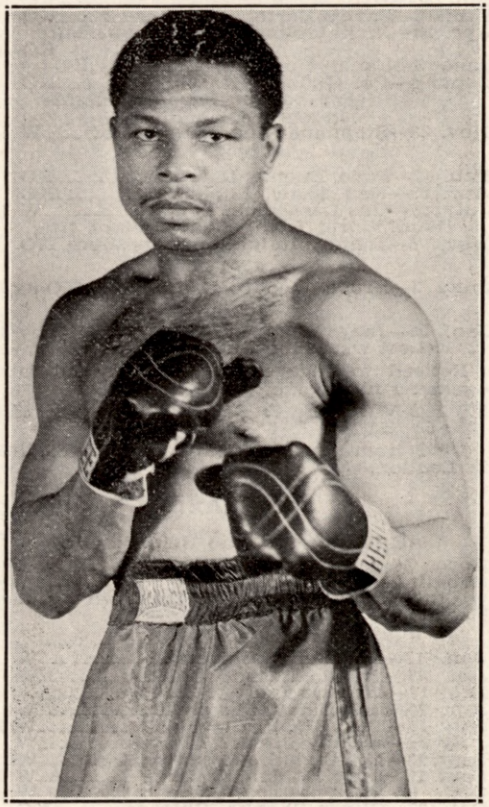

Archie Moore

July 11—Ron Richards, Sydney ----------W 12
Oct. 18—Pancho Ramierez, San Diego--KO 5
Dec. 5—Shorty Hogue, San Diego -------L 6

1941

Jan. 17—Clay Rowan, San Francisco ---KO 1
Jan. 31—Shorty Hogue, San Diego-------L 10
Feb. —Clay Rowan, San Diego ------KO 1
Feb. 26—Eddie Booker, San Diego ------D 10
Retired because of extended illness.

1942

Jan. 28—Bobby Britt, Phoenix --------KO 3
Feb. 27—Guero Martinez, San Diego --KO 2
Mar. 17—Jimmy Casino, San Francisco--KO 5
Oct. 30—Shorty Hogue, San Diego ----KO 2
Nov. 6—Tabby Romero, San Diego ---KO 2
Nov. 27—Jack Chase, San Diego ---------W 10
Dec. 11—Eddie Booker, San Diego ------D 10

1943

May 8—Jack Chase, San Diego----------W 15
July 28—Eddie Cerda, San Diego-------KO 3
Aug. —Big Boy Hogue, Lane Field---KO 5
Aug. 2—Jack Chase, San Francisco------L 15
Aug. 16—Aaron Wade, San Francisco-----L 10
Nov. 5—Kid Hermosillo, San Diego-----KO 5
Nov. 26—Jack Chase, San Diego---------W 10

1944

Jan. 7—Amado Rodriquez, San Diego-KO 1
Jan. 21—Eddie Booker, Hollywood KO by 8
Mar. 24—Roman Starr, Hollywood-----KO 2
Apr. 21—Charles Burley, Hollywood-----L 10
May 19—Kenny La Salle, San Diego------W 10
Sept. 1—Battling Monroe, San Diego--KO 6
Dec. 18—Nate Bolden, N. Y. C.----------W 10

1945

Jan. 11—Joey Jones, Boston----------KO 1
Jan. 29—Bob Jacobs, New York--------KO 9
Feb. 12—Nap Mitchell, Boston---------KO 6
Apr. 2—Nate Bolden, Baltimore--------W 10
Apr. 23—Teddy Randolph, Baltimore--KO 9
May 21—Lloyd Marshall, Cleveland---- W 10
June 18—George Kochan, Baltimore----KO 6
May 21—Lloyd Marshall, Baltimore ----W 10
Aug. 22—Jimmy Bivins, Cleveland--KO by 6
Sept. 17—Cocoa Kid, Baltimore---------KO 8
Oct. 22—Holman Williams, Baltimore---L 10
Nov. 12—Odell Riley, Detroit----------KO 6
Nov. 26—Holman Williams, Baltimore--KO 11
Dec. 13—Colion Chaney, St. Louis------KO 5

1946

Jan. 28—Curtis Sheppard, Baltimore----W 12
Feb. 5—Georgie Parks, Washington----KO 1
May 2—Verne Escoe, Orange----------KO 7
May 20—Ezzard Charles, Pittsburgh-----L 10
Aug. 19—Buddy Walker, Baltimore----KO 4
Sept. 9—Shamus O'Brien, Baltimore---KO 2
Oct. 23—Billy Smith, Oakland----------D 12
Nov. 6—Jack Chase, Oakland----------D 10

1947

Mar. 18—Jack Chase, Los Angeles ----KO 9
Apr. 11—Rusty Payne, San Diego --------W 10
May 5—Ezzard Charles, Cincinnati ----L 10
June 16—Curtis Sheppard, Washington --W 10
July 14—Bert Lytell, Baltimore --------W 10
July 30—Bobby Zander, Oakland ------W 12
Sept. 8—Jimmy Bivins, Baltimore-----KO 9
Nov. 10—George Fitch, Baltimore------KO 6

1948

Jan. 13—Ezzard Charles, Cleveland KO by 8
Apr. 12—Dusty Wilkerson, Baltimore--KO 7
Apr. 19—Doc Williams, Newark--------KO 7
May 5—Billy Smith, Cincinnati---------W 10
June 2—Leonard Morrow, Oakland KO by 1
June 28—Jimmy Bivins, Baltimore-------W 10
Aug. 2—Ted Lowry, Baltimore----------W 10
Sept. 20—Billy Smith, Baltimore--------KO 4
Oct. 15—Henry Hall, New Orleans-------L 10
Nov. 1—Lloyd Gibson, Wash., D. C.----LF 4
Nov. 15—Henry Hall, Baltimore ---------W 10
Dec. 6—Bob Amos, Washington -------W 10
Dec. 27—Charley Williams, Baltimore--KO 7

1949

Jan. 10—Alabama Kid, Toledo--------KO 4
Jan. 31—Bob Satterfield, Toledo-------KO 3
Mar. 4—Alabama Kid, Columbus------KO 3
Mar. 23—Dusty Wilkerson, Phila.------KO 6
Apr. 11—Jimmy Bivins, Toledo--------KO 8
Apr. 26—Harold Johnson, Philadelphia--W 10
June 13—Clinton Bacon, Indianapolis--LF 6
June 27—Bob Sikes, Indianapolis-------KO 3
July 29—Esco Greenwood, No. Adams-KO 2
Oct. 4—Bob Amos, Toledo----------W 10
Oct. 24—Phil Muscato, Toledo--------KO 6
Dec. 6—Doc Williams, Hartford--------KO 8
Dec. 13—Leonard Morrow, Toledo------KO 10

1950

Jan. 31—Bert Lytell, Toledo ----------W 10
July 31—Vernon Williams, Chicago ----KO 2

1951

Jan. 2—Billy Smith, Portland--------KO 8
Jan. 28—John Thomas, Panama--------KO 1
Feb. 21—Jimmy Bivins, N. Y.----------KO 9
Mar. 13—Abel Cestac, Toledo----------W 10
Apr. 26—Herman Harris, Flint---------KO 4
May 14—Art Henri, Baltimore----------KO 4
June 9—Abel Cestac, Buenos Aires----KO 10
June 23—Karel Sys, Buenos Aires--------D 10
July 8—Alberto Lovell, Buenos Aires--KO 1
July 15—Vicente Quiroz, Montevideo--KO 6
July 26—Victor Carabajal, Cordoba----KO 3
July 28—Americo Capitanelli, Tucuman ----------KO 3
Aug. 5—Rafael Miranda, Argentine----KO 4
Aug. 17—Alfredo Lagay, Bahia Blanca-KO 3
Sept. 5—Embrell Davison, Detroit------KO 1
Sept. 24—Harold Johnson, Philadelphia--W 10
Oct. 29—Chubby Wright, St. Louis----KO 7
Dec. 10—Harold Johnson, Milwaukee----L 10

1952

Jan. 29—Harold Johnson, Toledo-------W 10
Feb. 27—Jimmy Slade, St. Louis--------W 10
May 19—Bob Dunlap, San Francisco--KO 6
June 26—Clarence Henry, Baltimore---W 10
July 25—Clint Bacon, Denver---------KO 4
Dec. 17—Joey Maxim, St. Louis----------W 15
(Won World Light Heavyweight Title)

1953

Jan. 27—Toxie Hall, Toledo----------KO 4
Feb. 16—Leonard Dugan, San Fran.---KO 8
Mar. 3—Sonny Andrews, Sacramento-KO 5
Mar. 11—Nino Valdes, St. Louis----------W 10
Mar. 17—Al Spaulding, Spokane--------KO 3
Mar. 30—Frank Buford, San Diego-----KO 9
June 24—Joey Maxim, Ogden----------W 15
(Title Bout)
Aug. 22—Reinaldo Ansaloni, Buenos Aires ----------KO 4
Sept. 12—Dogomar Martinez, Buenos Aires ----------W 10

1954

Jan. 27—Joey Maxim, Miami ----------W 15
(Title Bout)
Mar. 9—Bob Baker, Miami Beach------KO 9
June 7—Bert Whitehurst, New York--KO 6
Aug. 11—Harold Johnson, New York---KO 14
(Title Bout)

1955

May 2—Nino Valdes, Las Vegas--------W 15
June 22—Bobo Olson, New York--------KO 3
(World Light Heavyweight Title Bout)
Sept. 21—Rocky Marciano, N. Y.----KO by 9
(For World Heavyweight Title)
Oct. 22—Dale Hall, Philadelphia------Exh. 4

1956

Feb. 2—Dale Hall, Fresno ----------Exh. 4
Feb. 20—Howard King, San Francisco--W 10
Feb. 27—Bob Dunlap, San Diego ------KO 1
Mar. 17—Frankie Daniels, Hollywood---W 10
Mar. 27—Howard King, Sacramento-----W 10
Apr. 10—Willie Bean, Richmond-------KO 5
Apr. 16—George Parmentier, Seattle--KO 3
Apr. 26—Sonny Andrews, Edmonton---KO 4
Apr. 30—Gene Thompson, Tucson-----KO 3
June 5—Yolande Pompey, London ----KO 10
(Light Heavyweight Title Bout)
July 25—James J. Parker, Toronto----KO 9
Sept. 8—Roy Shire, Ogden----------KO 3
Nov. 30—Floyd Patterson, Chicago-KO by 5
(For Vacant World Heavyweight Title)

1957

May 1—Hans Kalbfell, Essen ----------W 10
June 2—Alain Cherville, Stuttgart----KO 6
Sept. 20—Tony Anthony, Los Angeles---KO 7
(World Light Heavyweight Title)
Oct. 31—Bob Mitchell, Vancouver------KO 5
Nov. 5—Eddie Cotton, Seattle----------W 10
Nov. 29—Roger Rischer, Portland ------KO 4

1958

Jan. 18—Luis Ignacio, Sao Paulo ------W 10
Feb. 1—Julio Neves, Rio de Janeiro --KO 3

Harold Johnson

Mar. 4—Bert Whitehurst, San Bernardino ----------KO 10
Mar. 10—Bob Albright, Vancouver ----KO 7
May 2—Willi Besmanoff, Louisville ---W 10
May 17—Howard King, San Diego ------W 10
May 26—Charlie Norkus, San Francisco-W 10
June 9—Howard King, Sacramento -----W 10
Aug. 4—Howard King, Reno ----------D 10
Dec. 10—Yvon Durelle, Montreal -----KO 11
(World Light Heavyweight Title)

1959

Feb. 2—Eddie Cotton, Victoria, Can.-Exh. 5
Mar. 9—Sterling Davis, Odessa--------KO 3
Aug. 12—Yvon Durelle, Montreal-------KO 3
(Title Bout)

1960

May 25—Willi Besmanoff, Indianapolis-KO 10
(non-title)
Sept. 13—George Abinet, Dallas -------KO 4
(non-title)
Oct. 29—Giulio Rinaldi, Rome----------L 10
(non-title)
Nov. 28—Buddy Turman, Dallas --------W 10
(non-title)
Oct. 25—N.B.A. withdrew recognition from Moore.

1961

Mar. 25—Buddy Turman, Manila -------W 10
(non-title)
May 8—Dave Furch, Tucson ------Exhib. 4
(non-title)
May 12—Cliff Gray, Nogales ----------KO 4
June 10—Giulio Rinaldi, New York-----W 15
(Title Bout)
Oct. 23—Pete Rademacher, Baltimore-KO 6
(non-title)

1962

Feb. 10—N. Y. and E.B.U. withdrew recognition from Moore.
Mar. 30—Alejandro Lavorante, Los Angeles ----------KO 10
May 7—Howard King, Tijuana--------KO 1
May 28—Willie Pastrano, Los Angeles---D 10
Nov. 15—Cassius Clay, Los Angeles-KO by 4

1963

Mar. 15—Mike DiBiase, Phoenix--------KO 3
Retired in 1964 to enter Cinema and Television fields.

1965

Aug. 27—Nap Mitchell, Michigan City---------Exh. KO 3

TB	KO	WD	WF	D	LD	LF	KOBY	ND	NC
228	140	53	0	8	17	2	7	0	1

75-10

HAROLD JOHNSON

Born, Aug. 9, 1928, Manayunk, Pa. Height, 5 ft. 10 in. (33-4)

1946

—Joe Riley, Wilmington--------KO 2
—Charley Lester, Wilmington--KO 2
—Jack Simon, Allentown-------KO 4
—Randy Ingram, Philadelphia--KO 4

1947

Jan. 10—Frank Lowry, Philadelphia----KO 2
Jan. 24—Chappie Manning, Reading ----W 6
Feb. 10—Jimmy Holden, Allentown----KO 4
Feb. 17—Joe Van Loan, Philadelphia---KO 2
Mar. 10—Tony Gillo, Philadelphia-------W 6
Apr. 28—Leon Szymurski, Phila.---------KO 3
May 26—Fred Lester, Philadelphia-----KO 8
July 8—Tommy Ruth, Philadelphia---KO 6
Aug. 4—Al Pinel, Philadelphia----------W 6
Oct. 6—Eddie Beazley, Philadelphia---KO 1
Oct. 25—Randy Ingram, Philadelphia-KO 4
Nov. 6—Jimmy Moore, Atlantic City---KO 5
Nov. 24—Herbie Katz, Philadelphia----KO 1
Dec. 11—Kid Wolfe, Atlantic City--------W 8

1948

Mar. 1—Kenny Harris, Philadelphia-----W 8
Mar. 29—Kenny Harris, Philadelphia---W 10
May 13—Vernon Williams, Atlantic City W 8
Sept. 28—Augustino Guedes, Phila.-----KO 3
Nov. 9—Jim Holden, Allentown---------W 8
Dec. 14—Willie Brown, Philadelphia----KO 7

1949

Feb. 23—Arturo Godoy, Philadelphia----W 10
Apr. 26—Archie Moore, Philadelphia----L 10
June 16—Henry Hall, Milwaukee--------W 10
July 25—Henry Hall, Milwaukee--------W 10
Oct. 26—Jimmy Bivins, Philadelphia----W 10
Dec. 7—Bert Lytell, Dayton----------W 10

1950

Feb. 8—Joe Walcott, Philadelphia--KO by 3
Dec. 18—Harry Daniels, Philadelphia---KO 2

1951

Jan. 22—Dusty Wilkerson, Phila.-------KO 4
Feb. 9—Chuck Hunter, New York-------W 8
June 18—Elkins Brothers, Philadelphia-KO 10
July 23—Chubby Wright, Philadelphia--W 10
Sept. 24—Archie Moore, Philadelphia----L 10
Dec. 10—Archie Moore, Milwaukee------W 10

1952

Jan. 29—Archie Moore, Toledo----------L 10
Mar. 17—Clarence Henry, Phila.---------W 10
Aug. 6—Bob Satterfield, Chicago--------L 10
Sept. 16—Leonard Morrow, Toledo-----KO 3
Oct. 6—Bob Satterfield, Phila.---------KO 2
Nov. 24—Nine Valdes, Brooklyn---------W 10

1953

Jan. 16—Jimmy Slade, New York-------W 10
Mar. 21—Bill Gilliam, Toledo----------W 10
May 11—Toxie Hall Miami ----------W 10
Sept. 8—Ezzard Charles, Philadelphia--W 10
Nov. 7—Henry Hall, Milwaukee--------W 10
Nov. 19—Chubby Wright, Hershey------W 10

1954

Jan. 29—Jimmy Slade, New York-------W 10
Feb. 15—Charlie (Doc) Williams, Miami ----------KO 8
Mar. 17—Paul Andrews, Chicago--------W 10
Aug. 11—Archie Moore, New York--KO by 14
(World Light Heavyweight Title)
Oct. 8—Billy Smith, Philadelphia-KO by 2
Dec. 7—Julio Mederos, Miami Beach----W 10
Dec. 22—Marty Marshall, Detroit--------W 10

1955

Feb. 11—Paul Andrews, New York-----KO 6
May 6—Julio Mederos, Philadelphia ----------KO by 2

1956

Dec. 8—Bert Whitehurst, Portland ----W 10

1957

Mar. 12—Bob Satterfield, Miami Beach-W 10
May 31—Clarence Hinnant, New York-KO 1
Sept. 20—Wayne Bethea, Philadelphia---W 10
Dec. 17—Sid Peaks, Toledo----------KO 5

1958

Jan. 17—Bert Whitehurst, Syracuse----W 10
Apr. 15—Oliver Wilson, Hartford------KO 2
Dec. 3—Howard King, Chicago --------W 10
Dec. 15—Rudy Watkins, Philadelphia--KO 6

1959

Aug. 4—Johnny Yorke, Pittsfield------KO 6
Nov. 11—Sonny Ray, Chicago ---------KO 10

1960

May 4—Clarence Floyd, Philadelphia--W 10

HAROLD JOHNSON, Philadelphia, Pa.

Willie Pastrano - Jose Torres

1961
Feb. 7—Jesse Bowdry, Miami Beach..KO 9
(Won vacant N.B.A. Light Heavyweight title)
Apr. 24—Von Clay, Philadelphia.....KO 2
(title bout)
July 1—Eddie Machen, Atlantic City...W 10
Aug. 29—Eddie Cotton, Seattle.....W 15
(title bout)

1962
May 12—Doug Jones, Philadelphia.....W 15
(Won vacant World Lightheavyweight Title)
June 23—Gustav Scholz, Berlin.....W 15
(Title Bout)

1963
Mar. 19—Tommy Merrill, Scranton.....KO 9
June 1—Willie Pastrano, Las Vegas.....L 15
(Lost World Light Heavyweight Championship)
Dec. 6—Henry Hank, Philadelphia.....W 10

1964
Apr. 20—Hank Casey, Santa Monica...KO 8

1965
inactive

1966
Jan. 7—Johnny Persol, New York .....L 10
Dec. 6—Pekka Kokkonen, Vienna.....W 10

1967
May 1—Herschel Jacobs, New Orleans..W 10
Aug. 7—Eddie Jones, New Orleans.....W 10

TB	KO	WD	WF	D	LD	LF	KOBY	ND	NC
85	33	42	0	0	6	0	4	0	0

WILLIE PASTRANO

(Wilfred Pastrano)
Miami, Fla., Light Heavyweight
Born, November 27, 1935
Height, 5 ft., 11¾ Ins.

1951
Sept. 10—Domingo Rivera, New Orleans..W 4
Sept. 17—Frank Speed, New Orleans...W 4
Oct. 1—Jimmy Connino, New Orleans..W 4
Oct. 22—Domingo Rivera, New Orleans..W 4

1952
Apr. 1—Alvin Boudreaux, New Orleans..W 4
Apr. 21—Alvin Pellegrini, New Orl.....D 4
July 1—Buzz Brown, Miami Beach....KO 2
July 8—John Chaney, Miami Beach....W 6
July 22—Al McCoy, Miami Beach.....KO 2
July 28—Jim Carter, Pensacola.....KO 4
Aug. 5—Sonny Luciano, Miami Beach..W 8
Aug. 19—Sonny Luciano, Miami Beach..W 8
Sept. 8—Johnny Capitano, New Orleans..W 6
Oct. 6—Alvin Pellegrini, New Orleans..L 6
Oct. 14—Lonnie Rylant, New Orleans..KO 3
Nov. 17—Alvin Pellegrini, New Orleans..W 6
Nov. 24—Alvin Boudreaux, New Orl....KO 2
Dec. 15—Al Pelligrini, New Orleans.....D 8

1953
Jan. 26—Alfredo LaGrutta, New Orleans .....W 8
Feb. 24—Emerson Butcher, New Orleans..W 8
Mar. 3—Chic Boucher, Miami Beach..KO 3
Mar. 16—Roger Trevino, New Orleans...W 8
Apr. 6—Chato Hernandez, New Orleans..W 8
May 25—Johnny Cesario, New Orleans..L 8
July 14—Del Flanagan, Miami Beach....L 8
Sept. 22—Elmer Beltz, Miami Beach.....D 10
Oct. 5—Elmer Beltz, New Orleans.....W 8
Nov. 30—Italo Scortichini, New Orlean...L 10

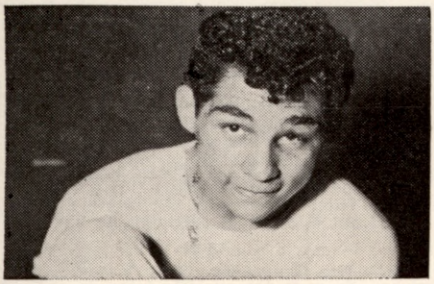

WILLIE PASTRANO, Miami, Florida

1954
Mar. 29—Jimmy Martinez, New Orleans..W 10
Apr. 12—Jacques Royer-Crecy, New Orl..W 10
June 18—Tommy Hatcher, Mobile .....KO 1
Aug. 9—Tommy Bazzano, New Orleans KO 8
Aug. 24—Jimmy Martinez, Miami Beach..W 10
Sept. 14—Jackie LaBua, Miami Beach....W 10
Nov. 23—Bobby Dykes, Miami Beach.....W 10

1955
Mar. 1—Tony Johnson, Miami Beach...W 10
Mar. 23—Al Andrews, Chicago.....W 10
Apr. 22—Willie Troy, Chicago.....D 10
June 28—Joey Maxim, New Orleans.....W 10
July 27—Chuck Spieser, Chicago.....W 10
Oct. 3—Paddy Young, New Orleans....W 10
Nov. 18—Joey Rowan, New York.....W 10
Dec. 19—Rex Layne, New Orleans.....W 10

1956
Jan. 27—Chuck Spieser, Miami Beach...D 10
Apr. 4—Johnny Arthur, New Orleans..W 10
May 30—Chuck Spieser, New Orleans...W 10
Aug 24—Pat McMurtry, Tacoma.....W 10
Dec. 26—Charlie Norkus, Miami Beach..W 10

1957
Feb. 20—John Holman, Louisville.....W 10
May 14—Neal Welch, Miami Beach.....W 10
June 11—Roy Harris, Houston.....L 10
Sept. 10—George Peyton, Miami Beach KO 8
Oct. 22—Dick Richardson, London.....W 10
Nov. 27—Willi Besmanoff, Miami Beach..W 10

1958
Feb. 25—Brian London, London.....W 10
Apr. 21—Joe Bygraves, Leicester.....W 10
June 15—Franco Cavicchi, Bologna.....W 10
Aug. 25—Tommy Thompson, Columbus .....KO 4
Sept. 30—Brian London, London....KO by 5

1959
Feb. 24—Joe Erskine, London.....L 10
July 24—Alonzo Johnson, Louisville.....L 10
Aug. 20—Tom Davis, Knoxville.....KO 4
Dec. 7—Charley Pavlis, Tampa.....W 10

1960
Jan. 20—Jerry Luedee, Miami Beach....W 10
Apr. 9—George Kartalian, Augusta....KO 6
May 6—Alonzo Johnson, Louisville.....W 10
June 1—Sonny Ray, Chicago.....W 10
Sept. 16—Chic Calderwood, Glasgow.....L 10
Dec. 27—Jesse Bowdry, Miami Beach ...L 10

1961
Aug. 6—Lennart Risberg, Stockholm...D 12

1962
May 1—Tom McNeeley, Boston .....W 10
May 28—Archie Moore, Los Angeles ..D 10
June 25—Billy Ryan, New Orleans ....W 10
Sept. 8—Rodolfo Diaz, Miami Beach ..W 10

1963
Feb. 9—Wayne Thornton, New York...L 10
Mar. 23—Wayne Thornton, New York...D 10
May 4—Wayne Thornton, Las Vegas...W 10
June 1—Harold Johnson, Las Vegas....W 15
(Won World Light Heavyweight Championship)
Aug. 31—Ollie Wilson, Jacksonville.....W 10
Sept. 20—Gregorio Peralta, Miami Beach..L 10
Nov. 30—Mike Holt, Johannsburg .....W 10

1964
Apr. 10—Gregorio Peralta, New Orleans .....KO 6
(Retained World Light Heavyweight Title)
Nov. 30—Terry Downes, Manchester...KO 11
(Retained World Light Heavyweight Title)

1965
Mar. 30—Jose Torres, New York City.....KO by 9
(Lost Light Heavyweight title)
(Retired after his defeat by Torres)

TB	KO	WD	WF	D	LD	LF	KOBY	ND	NC
85	33	42	0	0	6	0	4	0	0

JOSE TORRES

Brooklyn, N. Y., Middleweight
Born, May 3, 1936, Playa Ponce, Puerto Rico.
Member 1956 U.S. Olympic Team. 1958 Inter-City Golden Glove Champion.
Height, 5 ft., 10 in.

1958
May 24—Gene Hamilton, Brooklyn.....KO 1
June 7—Walter Irby, Brooklyn.....W 6
June 21—Joe Salvato, Brooklyn.....KO 4

Dick Tiger

July 5—Wes Lowery, Brooklyn.....W 6
Aug. 18—Benny Doyle, Los Angeles...KO 1
Sept. 29—Otis Woodard, New York.....KO 5
Oct. 13—Frankie Anslem, New York..KO 9
Nov. 3—Burke Emery, New York.....KO 5
Dec. 4—Ike Jenkins, New York .....KO 5

1959

Feb. 26—Eddie Wright, New York.....KO 5
Mar. 19—Leroy Oliphant, New York....KO 3
Apr. 23—Joe Shaw, New York.....KO 5
June 27—Al Andrews, New York.....KO 6
Sept. 26—Benny Paret, San Juan.....D 10

1960

Jan. 30—Randy Sandy, Elizabeth.....W 10
Mar. 15—Tony Dupas, Buffalo.....W 10
June 11—Randy Sandy, New York.....W 10

1961

Feb. 17—Gene Hamilton, San Juan....KO 4
Apr. 1—Bobby Barnes, Paterson.....KO 3
May 23—Bob Young, Boston.....KO 5
June 5—Mel Collins, Boston.....KO 7
June 27—Ike White, Boston.....KO 3
Oct. 31—Georgie Price, Houston.....KO 2
Nov. 28—Tony Montano, Houston .....KO 4

1962

Apr. 10—Jimmy Watkins, Utica .....KO 7
July 27—Duilio Nunez, San Juan .....KO 7
Dec. 14—Al Hauser, Boston.....KO 3

1963

May 26—Florentino Fernandez, San Juan.....KO by 5
Oct. 9—Don Fullmer, Teaneck.....W 10

1964

Jan. 3—Jose Gonzalez, New York.....W 10
Apr. 21—Walker Simmons, New York..KO 8
May 15—Wilbert McClure, New York....W 10
June 22—Frankie Olivera, New Bedford..KO 5
July 20—Walker Simmons, N. Bedford..KO 6
Sept. 4—Gomeo Brennan, Miami Beach..W 10
Nov. 27—Bobo Olson, New York.....KO 1

1965

Mar. 30—Willie Pastrano, New York....KO 9
(Won World Light-Heavyweight Title)
July 31—Tom McNeeley, San Juan.....W 10

1966

May 21—Wayne Thornton, Flushing, L.I..W 15
(Retained World Light Heavyweight Title)
Aug. 15—Eddie Cotton, Las Vegas.....W 15
(Retained World Light Heavyweight Title)
Oct. 15—Chic Calderwood, San Juan...KO 2
(Retained World Light Heavyweight Title)
Dec. 16—Dick Tiger, New York.....L 15
(Lost World Light Heavyweight Title)

1967

May 16—Dick Tiger, New York.....L 15
(World Light-Heavyweight Title)

TB	KO	WD	WF	D	LD	LF	KOBY	ND	NC
43	27	12	0	1	2	0	1	0	0

DICK TIGER

(Dick Ihetu)

Born, August 14, 1929, Amaigbo, Orlu, Nigeria. After brief career as amateur, turned professional in 1952.

1952-1955

In Nigeria: Simon Eme, KO 2; Easy Dynamite, KO 1; Mighty Joe, W 8; Lion Ring, KO 6; Simon Eme, W 8; Koko Kid, W 8; Black Power, W 8; Tommy West, L 10; Bolaji Johnson, W 8; Robert Nwanne, KO 2; Tommy West, W 12 (Nigerian middleweight title); Roy Fargbemy, W 8; Peter Okptra, KO 8; Koko Kid, KO 6; Super Human Power, W 8; John Ama, KO 2.

In England:
Dec. 8, 1955—Alan Dean, Liverpool.....L 6

1956

Jan. 27—Gerry McNally, Blackpool.....L 8
Mar. 2—Jimmy Lynas, Blackpool.....L 8
Mar. 22—George Roe, Liverpool.....L 8
May 3—Dennis Rowley, Liverpool....KO 1
May 10—Alan Dean, Liverpool.....W 8
May 28—Wally Scott, W. Hartlepool..KO 4
July 2—Jimmy Lynas, W. Hartlepool..W 8
Oct. 18—Alan Dean, Liverpool.....L 6
Nov. 9—Alan Dean, Blackpool.....W 8

1957

Apr. 29—Johnny Read, London.....KO 2
May 14—Terry Downes, London.....KO 5
June 4—Marius Dori, London.....KO 7
July 15—Willie Armstrong, W. Hartlepool.....L 8

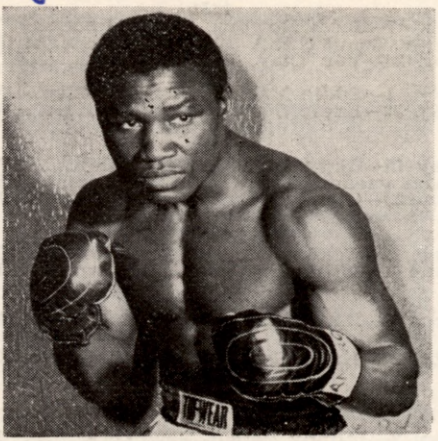

DICK TIGER, Nigeria

July 25—Alan Dean, Liverpool.....W 8
Sept. 9—Phil Edwards, Cardiff.....W 10
Oct. 21—Jean-Claude Poisson, Cardiff...W 10
Nov. 11—Pat McAteer, Cardiff.....D 10
Nov. 29—Paddy Delargy, Birmingham..KO 6

1958

Jan. 13—Jean Ruellet, Hull.....W 8
Feb. 3—Jimmy Lynas, Manchester....KO 7
Feb. 25—Johnny Read, London.....KO 6
Mar. 27—Pat McAteer, Liverpool.....KO 9
(British Empire middleweight title)
May 1—Billy Ellaway, Liverpool.....KO 2
June 24—Spider Webb, London.....L 10
Oct. 14—Yolande Pompey, London .....W 10

1959

Mar. 19—Randy Sandy, Liverpool.....L 10
May 12—Randy Sandy, London.....W 10
June 5—Rory Calhoun, New York.....D 10
July 17—Rory Calhoun, Syracuse.....L 10
Sept. 2—Gene Ace Armstrong, Camden..W 10
Sept. 30—Joey Giardello, Chicago.....W 10
Nov. 4—Joey Giardello, Cleveland.....L 10
Dec. 30—Holly Mims, Chicago.....W 10

1960

Feb. 24—Gene Armstrong, Chicago.....W 10
Apr. 1—Victor Zalazar, Boston.....W 10
June 22—Wilf Greaves, Edmonton.....L 15
(Lost British Empire Middleweight Title)
Nov. 30—Wilf Greaves, Edmonton .....KO 9
(Regained British Empire Middleweight Title)

1961

Feb. 18—Gene Armstrong, New York..KO 9
Apr. 15—Spider Webb, New York.....KO 6
May 15—Hank Casey, New Orleans..... W 10
Dec. 16—Bill Pickett, New York.....W 10

1962

Jan. 20—Florentino Fernandez, Miami Beach .....KO 6
Mar. 31—Henry Hank, New York .....W 10
Oct. 23—Gene Fullmer, San Francisco..W 15
(Won WBA Middleweight Title)
Nov. 9—Recognized by New York, European Boxing Union and British Board of Boxing Control as world champion.

1963

Feb. 23—Gene Fullmer, Las Vegas.....D 15
(Retained W.B.A. Middleweibht Title)
May 7—With Paul Pender's retirement Tiger was given world-wide recognition as champion.
Aug. 10—Gene Fullmer, Ibadan.....KO 7
(World Middleweight Title Bout)
Dec. 7—Joey Giardello, Atlantic City...L 15
(Lost World Middleweight Title)

1964

July 31—Joe Gonzalez, New York.....KO 6
Sept. 11—Don Fullmer, Cleveland.....W 10
Oct. 16—Joey Archer, New York.....L 10

1965

Mar. 12—Rocky Rivero, New York City—KO 6
May 20—Rubin Carter, New York City—W 10
Oct. 21—Joey Giardello, New York—W 15
(Regained World Middleweight Title)

1966

Feb. 18—Peter Muller, Dortmund, Germany—KO 3
Apr. 25—Emile Griffith, New York—L 15
(Lost world middleweight title)
Dec. 16—Jose Torres, New York—W 15
(Won World Light Heavyweight Title)

1967

Feb. 5—Abraham Tomica, Port Harcourt—W 10
May 16—Jose Torres, New York—W 15
(Retained World Light-Heavyweight Title)
Nov. 18—Roger Rouse, Las Vegas—KO 12

TB	KO	WD	WF	D	LD	LF	KOBY	ND	NC
76	26	32	0	3	15	0	0	0	0

RING CLASSICS . . .

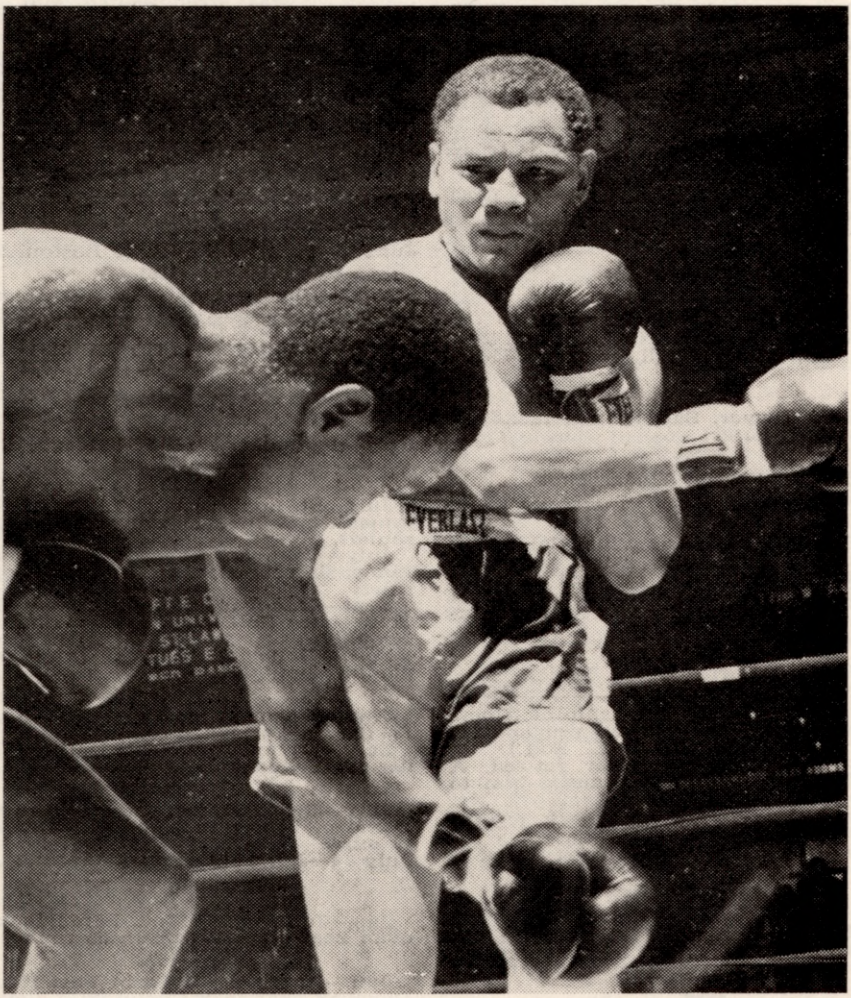

Dick Tiger trades blows with Jose Torres, in their return engagement in Madison Square Garden, New York, which culminated in Tiger retaining the world's light heavyweight title which he had won from Torres via a fifteen round decision December of the preceding year. Tiger decisively decisioned Torres in their second meeting despite fact that he was underdog in betting at ring time.

MIDDLEWEIGHT DIVISION

NAT LANGHAM

Born, May, 1820, Hinckley, Leicestershire. Weight, 156 lbs. Height, 5 ft. 10 in.

Nat Langham, was one of the greatest of the British middleweights, so good that at one time he was a favorite with the English ring patrons as a candidate for the heavyweight crown. He was the only man who ever beat the celebrated Tom Sayers. His first recorded battle lists him as beating Tom Lowe in 43 rounds. He also defeated Bill Crozier and Ned Ellis in 8 rounds each. Other battles were:

1843

Feb. 9—William Ellis ----------W 8

1845

June 12—Doc. Campbell, 35 mins.---------W 27

1847

May 4—Wm. Sparks of Australia-------W 67

1851

May —Harry Orme, 2 hours, 59 mins..L 117

1853

Oct. 18—Tom Sayers, Lakenheath-------W 61
—George Guttridge, for title----W 93

1857

Sept. 9—Ben Caunt ----------D 60

Nat Langham died September 1, 1871. Complete record unavailable.

TOM CHANDLER

(San Francisco)

Born, Waterford, Ireland, November 6. 1842. Height, 5 feet, 8 inches tall. Weight, 135-140 pounds.

1862

June 5—Billy Dwyer, San Fran.---------D 64
(1 hour 24 minutes)

1865

Nov. 23—Barney Farley, Woonsocket Bay, Cal. ----------KO 19

1866

Jan. 17—Pete Maguire, Lakeville, Cal.---- 69

They fought 69 rounds when darkness called a halt, the referee ordered them to return the next day and when Maguire failed to appear, Chandler was declared the winner.

1867

Apr. 13—Dooney Harris, Point Isabel, Cal. ----------KO 23

(For Middleweight championship of America and $5,000.00 side bet. Harris weighed 137 Chandler 136. Referee James L. Eoff.)

Following this fight Chandler retired. A pistol ball through the hand caused him to retire from the ring.

TB	KO	WD	WF	D	LD	LF	KOBY	ND	NC
4	2	1	0	1	0	0	0	0	0

Died August 11, 1938 in Davenport, Iowa.

GEORGE ROOKE

Middleweight Champion of America in the late 1860's and early 1870's. Started fighting in 1866 at Boston. Was of Irish descent.

1866

Oct. 3—He beat Tim Hussey at Boston, 14 rounds, lasting 30 minutes

1867

Apr. 9—Lost by disqualification to Charles Collins, at New York, 16 rounds, 1 hour and 15 min., in which the decision was considered to be unfair. Collins declined to meet Rooke again, and Tom Chandler, the champion, also declined to meet him. Thus Rooke came to be regarded as the best man at his weight in America.

Oct. 2—Rooke was beaten by Rocky Moore at Boston, 25 rounds, lasting 1 hour and 5 minutes, for the middleweight championship. Moore then retired from pugilism, and Rooke again claimed the championship.

1868

Oct. 17—Fought a draw with Tim Hussey, at New York, 18 rounds.

1872

July 17—Rooke challenged Tom Chandler, but the latter refused to fight him. Chandler had claimed the title for several years, but had not been active. Rooke's claim to the title was strengthened, but later he lost his standing as champion when he retired from active competition, and refused to fight Jimmy Murray and Mike Donovan, and was inactive until 1879. When he fought Donovan in 1881, Donovan was considered to be the champion and Rooke the challenger.

1879

Oct. 18—Knocked out Mike Cleary, 3 rds., N. Y. C., Alhambra Theater.

1880

June 28—John L. Sullivan, Boston--KO by 2

1881

Mar. —Beaten by Mike Donovan in 2 rounds, at Terrace Garden, New York City.

TB	KO	WD	WF	D	LD	LF	KOBY	ND	NC
7	1	1	0	1	1	1	2	0	0

MIKE DONOVAN

Born, September 27, 1847, Chicago, Ill. Weight, 148 lbs.

1866

July—St. Louis against Billy Crowley; bare knuckles; 3 hrs. 15 mins. Donovan LF; 92 rounds.

July—Donovan defeated Mike Conroy, St. Louis; 62 rounds; 2 hrs. 9 mins.; prize ring rules.

Sept.—Donovan defeated Patsy Curtin at Canterbury Hall in St. Louis with gloves. KO 5 rounds.

Sept.—Donovan defeated Jim Conroy, 175 pounds, bare knuckles, 30 rounds.

1867

June—Donovan defeated Pat McDermott, 185 lbs., in Chicago, 4 rounds.

Sept.—Donovan defeated Dan Carr, 160 lbs., bare knuckles, 1 round.

1868

July—Grand Haven, Mich., bare knuckles, Donovan beat Pat Kelly, 175 lbs., 7 rounds, 14 mins.

July 4—John Shanssey, Cheyenne -----W 10
(Referee—Wyatt Earp)

1869

Jan.—Indianapolis, Ind., bare knuckles, Donovan beat John Boyne in 23 rounds, 33 min.

1872

Jan.—At Harry Hill's in East Houston St., Donovan beat Jack Curtin with gloves in two rounds.

Feb.—At Harry Hill's beat Sam Jordan with gloves, three rounds.

Mar.—Harry Hill's, Donovan beat Teddy Neary in three rounds, gloves.

June—Donovan beat Jack Lawrence, 2 rounds.

Sept.—Donovan beat Byron McNeill in three rounds at Harry Hill's.

1873

June—Donovan fought Jim Murray at Philadelphia; a draw, 44 rounds; 1 hour, 5 minutes. Stopped by police.

1874

June—At Philadelphia, Donovan fought Charley Burke, gloves, draw, 4 rounds.

1877

Mar.—At Troy, N. Y., Donovan beat Dick Liston, prize ring rules, with gloves, five rounds.

1878

April—Donovan lost on a foul to W. C. McClellan in San Francisco, 14 rounds, 55 minutes, for the middleweight championship of America.

May—Donovan beat W. C. McClellan, special rules, 7 rounds, 17 minutes.

August—Virginia City, Donovan stopped Billy Costello in 2 rounds.

August—San Francisco, Donovan beat George Crockett, 195 pounds, two rounds, 5 minutes, thirty seconds.

August—Donovan fought a draw with W. C. McClellan, in San Francisco, 96 rounds, 3 hrs., 48 minutes.

1879

Mar.—Donovan stopped George Smith at Sacramento, Cal. Smith weighed 150 pounds. Fight lasted 3 rounds.

1880

Feb.—In Boston with John L. Sullivan, four rounds, honors even.

Oct.—Donovan in Boston fought Edward McGlenchy, draw 5 rounds.

Nov. —Donovan beat McGlenchy, Boston, 3 rounds.

Madison Square Garden, New York, Donovan beat McGlenchy in 3 rounds.

1881

Mar.—Terrace Garden in New York, Donovan beat George Rooke in 2 rounds, fight stopped by police.

Mar. 21—John L. Sullivan, Boston Music Hall ----------Exh. 4

Sept.—Donovan beat George Burke at Madison Square Garden in New York, four rounds, Marquis of Queensberry rules.

Aug.—American Institute, New York, Donovan met Jack Davis of England, with gloves. After three rounds the police ordered a decision of draw and stopped bout.

1883

Jan.—Tom Chandler, Chicago ----------D 8

1884

Oct.—At Philadelphia, beat Jack Welsh, 185 pounds in 4 rounds.

Dec.—Beat Walter Watson, 180 pounds in Turn Verein Hall, New York in seven rounds, for a purse and the position of Boxing Instructor of the New York Athletic Club. Won and retired permanently from the ring.

1888

Public opinion forced Mike Donovan out of retirement to fight the middleweight champion, Jack Dempsey the "Nonpareil" The fight was held in Brooklyn on Nov. 15 and ended in a six round draw.

1891

May—Eighth Street theatre, New York Donovan beat W. C. McClellan in 48 seconds.

TB	KO	WD	WF	D	LD	LF	KOBY	ND	NC
33	2	22	0	7	0	2	0	0	0

Died March 24, 1918.

JACK DEMPSEY

(John Kelly, "The Nonpareil")

Born, Dec. 15, 1862, County Kildare, Ireland. Nationalty, Irish. Weight, 150 lbs. Height, 5 ft. 8 in.

1883

Apr. 7—Ed. McDonald, Long Island----W 21
Aug 14—Jack Boylan, Flushing, L. I.--W 23
Sept. 3—Harry Force, Coney Isl. (police) 11
Oct. 15—Jack Boylan, N. Y. C.----------ND 6
Nov. 25—Bob Turnbull N. Y. C.----------D 8

1884

Jan. —Wm. Mahoney, N. Y. C.----------W 3
Feb. 10—Joe Heiser, Williamsburg------D 8
Feb. 14—Jim Fell, N. Y. C.----------W 2
Feb. 28—Jim Barry, N. Y. C.----------W 3
Mar. 2—Joe Hennessey, N. Y. C.----------W 4
Mar. 4—Tom Sullivan, N. Y. C.----------W 2
Mar. 6—Billy Dacey, Coney Island-----W 9
Apr. 25—Joe Hayes, N. Y. C.----------D 6
July 9—Tom Henry, Rockaway, N. Y. ----------(police) 3
July 30—Geo. Fulljames, Gt. Kills, S. I..W 22
(Won Welter and Middleweight Titles)
Sept. 4—Mike Dempsey, Rockaway-----W 7
Sept. 15—Jimmy Ryan, Philadelphia-----D 7
Oct. 8—Bob Turnbull, N. Y. C.----------W 8
Oct. 24—Tom Henry, N. Y. C.----------W 6
Nov. 6—Tom Ferguson, N. Y. C.----------W 4
Nov. 30—Mike Malone, Philadelphia-----W 2
Dec. 15—Geo. Wilson, Philadelphia------- 4
(Failed to score KO as agreed)

1885

Jan. 12—Billy Frazier, N. Y. C.---------ND 4
Jan. 12—Jimmy Ryan, N. Y. C.---------ND 4
Jan. 22—Jim Fell, N. Y. C.----------W 4
Mar. 19—Chas. Bixamos, New Orleans--W 5
May 4—Tom Barry, San Francisco----W 5
May 11—Tom Cleary, San Francisco----KO 5
June 5—Jim Carr, San Francisco--------W 9
July 20—Jack Keenan, San Francisco KO 2
Aug. 29—Billy Manning, Los Angeles--W 7
Sept. 12—Tom Norton, Sacramento------W 4
Nov. 2—Dave Campbell, Wash. Ter'y. KO 3
Dec. 16—Tom Barry, Portland, Ore.-----W 6

1886

Jan. 15—Jimmy Murray, N. Y. C.---------W 4
Jan. 15—Tom Henry, N. Y. C.----------W 4
Feb. 3—*Jack Fogarty, N. Y. C.---------KO 27
Feb. 24—Pete McCoy, Jersey City------W 6
Mar. 4—*Geo. LaBlanche, Larchmont--KO 13
Apr. 26—Ned McCann, Philadelphia----KO 4
Apr. 28—Ch. McCart'y, Philadelphia------ 4
(Failed to score KO as agreed)
Apr. 30—Jimmy Ryan, Philadelphia----W 4
May 20—Paddy Norton, St. Paul--------W 4
Nov. 12—Jack Burke, San Francisco-----D 10
*Title bout.

1887

Jan. 31—Mike Boden, Philadelphia-----W 4
Feb. 2—Jack Langdon, Philadelphia----W 4
Feb. 5—Denny Killian, Philadelphia----W 4
Apr. 9—Biddy Baker, Buffalo---------- 4
(Failed to score KO as agreed)
May 2—Reddy Gallagher, Cleveland---D 6
Oct. 10—Eddie Reede, Hoboken, N. J.--W 4
Oct. 13—Jim McHugh, Hoboken---------W 4
Oct. 15—Billy Dacey, Hoboken---------W 4
Oct. 31—Ed. McCann, Wilmington------W 4
Nov. 1—Frank Bosworth, Wilmington--W 4
Nov. 3—Denny Kelleher, Wilmington--W 4
Nov. 5—Bill Gabig, Wilmington--------W 4
Dec. 13—Johnny Reagan, Long Island--KO 45
(Title bout)

Reagan and Dempsey fought in two rings. The first ring became submerged with water in fourth round and had to be moved twenty miles away where it was finished in snow and cold. Time 1 hour 13 minutes.

1888

Jan. 23—Denny Kelleher, Boston-----Exh. 3
Jan. 31—Dom'ck McCaffrey, Jersey City W 10
Feb. 18—Billy Maker, Buffalo---------- 1
(Failed to score KO as agreed)
Apr. 23—James Stevens, Williamsburg--W 4
Nov. 15—Mike Donovan, Brooklyn-------D 6

1889

Aug. 22—Mike Dempsey, San Fran.-----KO 7
Aug. 27—Geo. LaBlanche, San Fran. KO by 32
(Title bout, Dempsey retained title because LaBlanche used illegal blow and LaBlanche was over the weight)

1890

Feb. 18—Aus. Bill McCarthy, San Fran. W 28
(Title bout)

1891

Jan. 14—Bob Fitzsimmons, N. Or.---KO by 13
(Lost Middleweight title)

1893

Mar. 2—Mike Keogh, Portland----------W 4

1894

Sept. 6—Aus. Bill McCarthy, N. Orleans D 20

1895

Jan. 18—Tommy Ryan, Coney Island---L 3

June 8, last public appearance at his benefit, New York.

Elected to Boxing Hall of Fame 1954.

TB	KO	WD	WF	D	LD	LF	KOBY	ND	NC
68	8	42	0	12	1	0	2	3	0

Died Nov. 2, 1895, at Portland, Ore.

BOB FITZSIMMONS

(Record under Heavyweight Champions)

TOMMY RYAN

(Joseph Youngs)

Born, March 31, 1870, Redwood, N. Y. Nationality (mother English, father French). Weight, 142-158 lbs. Height, 5 ft. 7¾ in.

1887

Won: John Case, 5; Jack Conway, Rock Island, 3; Chris. Christopher, Grand Rapids, Mich., 8.

1888

July 20—Joe Johnson, Marion, Mich.---KO 5
Dec. 21—Dick England, Lake City------KO 33

1889

Apr. 30—M. Shaughnessy, Detroit-----KO 23
May 29—Mike Dunn, Detroit ----------W 9
June 18—M. Shaughnessy, Detroit-----KO 46
Aug. 10—Jimmy Murphy, Grand Rapids D 57
Sept. 3—Henry Baker, Grand Rapids--KO 3
Nov. 20—Jimmy Murphy, G'd. Rapids- Exh. 8

1890

July 20—John McInerssey, Chicago-----KO 5
Aug. 4—Bob Harper, Chicago----------KO 4
Aug. 28—Prof. Maguire, Chicago------KO 3
Sept. 6—Con. Doyle, Shelby, Ind. ------W 28
Nov. 23—Ed. Bartlett, Sheffield, Ind.--KO 3

1891

Feb. 16—Danny Needham, Minneapolis KO 76
Aug. 9—Billy McMillan, Richardson--KO 3
Sept. 28—Jim Hall, Chicago----------Exh. 5
Dec. 15—Frank Howson, Chicago------KO 14

1892

Apr. 8—Con. Doyle, Dubuque ----------W 8
May 6—Reddy Brennan, Dubuque-----W 10
July 30—Jack Wilkes, So. Omaha-------W 17
Nov. 24—Jack Collins, Detroit----------D 8

1893

Apr. 18—Geo. Dawson, Chicago--------ND 6
Aug. 29—Billy Smith, Coney Island------D 6
Coney Island ----------D 6
Nov. 2—Harry Jamieson, Naugatuck--KO 2
Dec. 11—Dick Guthrie, Naugatuck
(Police stopped bout)---------- 3

1894

Jan. 9—Billy Smith, Boston----------D 6
Apr. 10—Morris Lane, West Haven-------W 3
Apr. 22—Jack Wilkes ----------ND 5
May 22—Jack Falvey, Hartford--------KO 8
June 1—Jack Pitts, Minneapolis-------KO 3
July 26—Billy Smith, Minneapolis-------W 20
(Won Welterweight Title)
Sept. 13—Billy Layton, St. Joseph------KO 4

1895

Jan. 18—"Nonpareil" Jack Dempsey,
Coney Island ----------W 3
Feb. 25—Shorty Ahearn, Chicago--------W 4
Mar. 11—Emmett Mellody, Kansas City--W 4
Mar. 20—Tom Tracy, Chicago----------ND 8
May 27—*Billy Smith, Coney Island----D 18
June 26—Tom Crawford, Syracuse-----ND 4
Nov. 18—Joe Dunfee, Buffalo----------ND 3
*Stopped by police in both the 11th and 18th rounds. Referee: Tim Hurst. (For welterweight title.)
(Ryan claimed Middleweight title after Fitzsimmons vacated same)

1896

Jan. 9—Kid Lavigne, N. Y. C.---------Exh. 4
Mar. 2—Kid McCoy, Maspeth, L. I.--KO by 15
(Lost Welterweight title)
Mar. 18—Joe Dunfee, Buffalo----------KO 5
May 6—Billy Smith, Syracuse--------ND 5
June 22—Shadow Maber, Buffalo---------W 9
Aug. 20—Dick Moore, Buffalo----------W 20
Nov. 25—Billy Smith, Maspeth, L. I.--WF 9
Dec. 21—Billy McCarthy, Buffalo--------W 7
Dec. 23—Bill Payne, Syracuse----------KO 4

1897

Feb. 24—Tom Tracy, Syracuse---------KO 9
Mar. 17—Patsy Raedy, Rochester, N. Y. KO 7
May 10—Paddy Gorman, Rochester---KO 3
May 24—Patsy Raedy, Rochester-------KO 6
June 21—Tom Williams, Syracuse-----KO 2
Sept. 8—Kid McCoy, Syracuse----------D 5
Nov. 25—Jim Ryan, Elmira----------KO 5
Nov. 30—Billy Stift, Chicago----------W 6
Dec. 20—Bill Hefferman, Buffalo---------W 3

1898

Feb. 25—Geo. Green, San Francisco-----W 18
(Won vacant Middleweight title)
Oct. 24—*Jack Bonner, Coney Island--W 20
Nov. 8—Jack Bonner, Philadelphia----ND 6
Nov. 28—Johnny Gorman, Syracuse-----W 8
Dec. 2—Tommy West, Philadelphia---ND 6
June 18—Tommy West, N. Y. C.---------KO 14
Dec. 23—Dick O'Brien, Hartford---------W 14
*Title bout.

1899

Feb. 1—Tom Sharkey, Syracuse-----Exh. 6
Feb. 22—Tom McCarthy, Hot Springs---W 12
Mar. 1—Charles Johnson, Hot Springs KO 8
Mar. 5—C. Johnson, Hot Springs---------W 8
Mar. 13—Paddy Purtell, Cincinnati------W 4
Mar. 18—Bob Douglass, St. Louis------ND 6
Apr. 6—Dutch Neal, Dubuque----------W 6
Apr. 17—Billy Stift, Davenport---------W 20
Aug. 31—Jack Moffatt, Dubuque---------W 20
Sept. 18—*Frank Craig, Coney Island---W 10
*Title bout.

1900

Feb. 2—Geo. Lawler, Hot Springs ----KO 13
May 29—Kid McCoy, Chicago----------L 6
June 29—Young Mahoney, Chicago------W 6
July 24—Jack Root, Chicago----------D 6
Nov. 10—Jeff Thorne, Chicago ---------KO 3
Nov. 27—Kid Carter, Chicago----------W 6

1901

Jan. 17—Jack Beauscholte, Springfield KO 3
Jan. 31—Martin Judge, Minneapolis---KO 4
Mar. 4—*Tommy West, Louisville ----KO 17
Aug. 22—Bob Douglass, Kansas City --KO 7
Oct. 10—George Green, Kansas City--LF 6
*Title bout.

1902

Jan. 30—George Green, Kansas City---KO 7
Feb. 16—Jack Beauscholte, Chicago-----W 6
Feb. 25—Tim Murphy, Kansas City-----KO 9

TOMMY RYAN
Redwood, N. Y.

Stanley Ketchel

Mar. 14—Mys. Billy Smith, Kansas City KO 4
Apr. 3—Billy Stift, Kansas City-------W 10
May 26—Jim Handler, Kansas City----KO 4
June 24—Johnny Gorman, England-----KO 3
Sept. 15—*Kid Carter, Fort Erie-------KO 6
Oct. 3—Barney Walsh, Kansas City---KO 2
Oct. 3—Jack Beauscholte, Kansas CityKO 5
*Title bout.

1903

Jan. 15—Billy Stift, Kansas City-------KO 4
Feb. 3—Cyclone Kelly, Hot Springs----W 7
June 1—James Walker, Battle Creek--KO 5
June 15—Jack Hickey, Battle Creek-----W 4
June 30—John Willie, Butte-----------KO 4

1904

Jan. 27—Phila. Jack O'Brien, Phila.---ND 6
Feb. 24—Jack Beauscholte, Indianapolis-W 6
Sept. 10—Frank Girard, Chicago-------W 3
Oct. 10—Bob Douglass, St. Louis------KO 4
Oct. 26—Tom Wallace, Benton Harb---KO 5
Nov. 15—Jack Graham, South Bend----KO 4
Nov. 23—Jack Root, Philadelphia------ND 4
Dec. 29—Billy Stift, Benton Harbor----KO 4

1907

Feb. 5—Dave Barry, Hot Springs------KO 5
Mar. 4—Hugo Kelly, Rochester---------D 6
Aug. 4—Battling Nelson, South Bend-Exh. 6

TB	KO	WD	WF	D	LD	LF	KOBY	ND	NC
109	48	37	1	9	1	1	1	11	0

(One bout halted by police)
Died at Van Nuys, Cal., August 3, 1948.
Elected to Boxing Hall of Fame 1958.

STANLEY KETCHEL

(Stanislaus Kiecal)
(The Michigan Assassin)

Born, September 14, 1886, Grand Rapids, Mich. Nationality, Polish-American. Weight, 154 lbs. Height, 5 ft., 9 in. Managed by Willus Britt.

1903

May 2—Kid Tracy, Butte-------------KO 1
Aug. 8—Mose Lafontise, Butte, Mont..KO 24

1904

Apr. 19—Rudolph Hinz, Miles City------D 20
May 11—Maurice Thompson, Butte------L 6
June 20—Jimmy Quinn, Butte, Mont.---KO 3
July 7—Kid McGuire, Butte, Mont.----KO 1
July 15—Kid LeRoy, Butte, Mont.------KO 1
July 17—Young Gilsey, Butte, Mont.---KO 4
Sept. 5—Bob Merrywell, Butte, Mont..KO 4
Sept. 15—Jimmy Murray, Butte, Mont..KO 3
Oct. 15—Bob Merrywell, Butte, Mont.--KO 3
Oct. 21—Maurice Thompson, Butte------L 10
Oct. 29—Jimmy Kelly, Miles City------KO 1
Nov. 8—Kid Lee, Lewistown----------KO 8
Nov. 10—Joe Mudro, Butte, Mont.-----KO 4
Dec. 18—Jack Gumes, Butte, Mont.----KO 11
Dec. 29—Maurice Thompson, Butte-----D 10

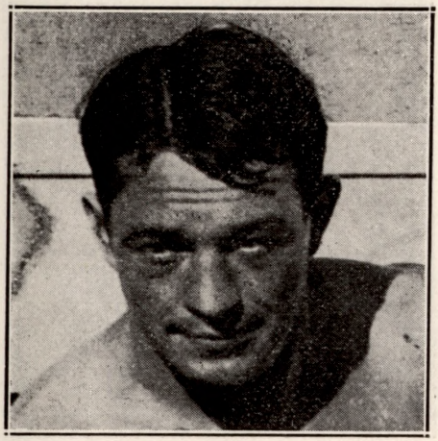

STANLEY KETCHEL
Grand Rapids, Mich.

1905

Jan. 4—Kid Thomas, Butte, Mont.-----KO 1
May 2—Benny Hart, Marysville--------KO 8
May 18—Sid Lafontise, Butte, Mont.---KO 7
June 4—Curley Rue, Gregson Spgs.----KO 11
June 13—Kid Pecor, Butte, Mont.------KO 5
July 4—Young Kelly, Miles City------KO 8
July 15—Bob Sennate, Miles City-----KO 17
Aug. 19—Roy Hart, Miles City---------KO 1
Sept. 14—Bob Sennate, Miles City-----KO 11
Dec. 2—Marysville Kid, Butte, Mont..KO 3
Dec. 8—Kid Herrick, Butte, Mont.----KO 7
Dec. 16—Jack Bennett, Butte, Mont.--KO 5
Dec. 19—Jerre McCarty, Great Falls---KO 11
Dec. 24—Kid Foley, Butte, Mont.------KO 4

1906

Feb. 12—Jack Sullivan, Butte, Mont.---D 20
Mar. 19—Warren Zubrick, Great Falls--KO 2
Mar. 23—Mike McClure, Redding, Cal.--KO 7
May 11—Paddy Hall, Gregson Spgs.----KO 1
May 18—Mike Tierney, Butte, Mont.---KO 7
June 16—Kid Lee, Helena-------------KO 17
Aug. 29—Kid Fredericks, Butte, Mont.--KO 7
Sept. 2—Tom Kingsley, Butte, Mont.--Exh. 6
Sept. 10—Kid Foley, Miles City-------KO 11

1907

May 23—Geo. Brown, Sacramento------KO 3
July 4—Joe Thomas, Marysville--------D 20
Sept. 2—Joe Thomas, San Francisco---KO 32
(Won vacant Middleweight Title)
Dec. 12—Joe Thomas, San Francisco---W 20

1908

Feb. 22—M. (Twin) Sullivan, Colma---KO 1
(Although Ketchel claimed title after Thomas fight he did not obtain full recognition until after this fight.)
May 9—J. (Twin) Sullivan, Colma----KO 20
June 4—Billy Papke, Milwaukee-------W 10
July 31—*Hugo Kelly, San Francisco---KO 3
Aug. 18—*Joe Thomas, San Francisco---KO 2
Sept. 7—Billy Papke, Los Angeles--KO by 12
(Lost Middleweight Title)
Nov. 26—Billy Papke, San Francisco----KO 11
(Won Middleweight Title)
*Title bout.

1909

Jan. 15—Tony Caponi, Grand Rapids--Exh. 3
Mar. 26—Phila. Jack O'Brien, N. Y. C.--ND 10
(Bell saved O'Brien from K. O.)
May 18—Kid Hubert, Pittsburgh-------ND 6
June 2—Tony Caponi, Schenectady----KO 4
June 9—Phila. Jack O'Brien, Phila.---KO 3
July 5—*Billy Papke, Colma, Cal.------W 20
Oct. 16—Jack Johnson, Colma, Cal..KO by 12
(Heavyweight Title Bout)
*Title bout.

1910

Mar. 23—Frank Klaus, Pittsburgh------ND 6
Apr. 27—Sam Langford, Philadelphia--ND 6
May 17—Porky Flynn, Boston----------KO 3
May 27—Willie Lewis, N. Y. C.--------KO 2
June 10—Jim Smith, N. Y. C.----------KO 5

TB	KO	WD	WF	D	LD	LF	KOBY	ND	NC
61	46	3	0	4	2	0	2	4	0

Ketchel was shot and killed by Walter A. Dipley at Conway, Mo., Oct. 15. 1910.
Elected to Boxing Hall of Fame 1954.

BILLY PAPKE

(William Herman Papke)

Born, September 17, 1886, Spring Valley, Ill. Nationality, German-American. Weight, 158-160 lbs. Height, 5 ft. 8¾ in. Managed by Tom Jones and Al Lippe.

1905

Nov. 6—Battling Hurley, New York----D 6
Nov. 20—Dave Deshler, Boston---------D 12

1906

Mar. 24—Mexican Wonder, La Salle, Ill..W 4
Apr. 30—Red Morrissey, La Salle------KO 3
May 30—Buster Tegan, La Salle-------KO 3
June 1—Jack Denny, Peru, Ill.--------KO 1
July 4—Carl Purdy, La Salle----------W 10
Nov. 27—Milt Kenney, Peoria, Ill.----KO 3
Dec. 17—Orig. Kid Farmer, Peoria-----KO 6

1907

Jan. 15—Tom Wallace, Peoria---------KO 4
Jan. 29—Dick Fitzpatrick, Peoria------W 10
Feb. 14—Carl Anderson, Spring Valley-KO 1

Mar. 6—Billy Rhodes, Peoria.....W 10
Mar. 26—Billy Rhodes, Davenport, Ia....D 15
Apr. 30—Johnny Carroll, Peoria.....KO 4
May 29—Tony Caponi, Davenport, Ia.....D 15
June 6—Jack Morgan, Peoria.....KO 7
June 14—Foster Walker, Detroit.....KO 2
June 20—Tony Caponi, Spring Valley....D 10
Sept. 2—Tommy Sullivan, Lawrence...KO 1
Sept. 14—Terry Martin, Philadelphia....KO 3
Oct. 30—Sy Flynn, Brazil, Ind.....KO 3
Nov. 9—Pat O'Keefe, Philadelphia.....W 6
Nov. 14—Tony Caponi, Peoria, Ill.....KO 2
Nov. 22—Charles Haghey, Boston.....KO 1
Nov. 22—Bartley Connolly, Boston.....KO 4
Dec. 30—Hugo Kelly, Milwaukee.....D 10

1908

Jan. 21—Walter Stanton, Boston.....KO 4
Mar. 16—Hugo Kelly, Milwaukee.....W 10
May 31—Eddie McGoorty, Kenosha...Exh. 6
June 4—Stanley Ketchel, Milwaukee....L 10
July 4—Rudy Unholz, Kewanee, Ill...Exh. 6
Aug. 13—Johnnie Carroll, Boston.....KO 2
Aug. 13—Frank Mantell, Boston.....KO 1
Aug. 18—Sailor Burke, New York.....ND 6
Sept. 7—Stanley Ketchel, Los Angeles..KO 12
(Won World Middleweight Title
Nov. 26—Stanley Ketchel, San Fran. KO by 11
(Lost World Middleweight Title)
Dec. 15—Hugo Kelly, Los Angeles.....D 25

1909

Mar. 19—Jim Flynn, Los Angeles.....ND 10
May 15—Hugo Kelly, Colma, Cal.....KO 1
July 5—Stanley Ketchel, Colma, Cal.....L 20
(For Middleweight Title)
July 14—Jim Flynn, Los Angeles.....ND 10
Oct. 8—Willie Lewis, Philadelphia....ND 6
Nov. 11—Frank Klaus, Pittsburgh.....ND 6

1910

Mar. 19—Willie Lewis, Paris, France...KO 3
May 19—Joe Thomas, San Francisco...KO 16
June 14—Al Goodale, Kansas City.....KO 2
June 21—J. Twin Sullivan, Boston.....W 12
Oct. 25—Ed Williams, Sydney, N.S.W...KO 6
Dec. 26—Dave Smith, Sydney, N.S.W....LF 10
(Claimed middleweight title after Ketchel's death.)

1911

Feb. 11—Cyc. Johnny Thompson,
Sydney, N.S.W.....L 20
(Lost middleweight title)
Mar. 11—Dave Smith, Sydney, N.S.W....KO 7
June 8—Jim Sullivan, London.....KO 9
Aug. 22—Sailor Burke, New York.....ND 10
Oct. 31—Bob Moha, Boston.....L 12
(Thompson vacated title; Papke claimed same.)

1912

Feb. 22—Frank Mantell, Sacramento.....L 20
(Mantell claimed title, but was not recognized outside of California)
May 2—Billy Leitch, New York.....KO 2
June 29—*Marcel Moreau, Paris.....W 16
Sept. 25—Jack Denning, New York.....ND 10
Sept. 27—Leo Houck, Philadelphia.....ND 6
Oct. 23—*Georges Carpentier, Paris...WF 17
Dec. 4—*Geo. Bernard, Paris.....KO 7
*Title bout.

1913

Mar. 5—Frank Klaus, Paris.....LF 15
(Lost Middleweight title)
June 16—Irish Jack Smith, N. Y. C.....L 10
Oct. 14—Marty Rowan, St. Louis, Mo...ND 8

1919

Apr. 8—Soldier Bartfield, San Fran.....W 4

TB	KO	WD	WF	D	LD	LF	KOBY	ND	NC
64	29	9	1	7	6	2	1	9	0

Died Nov. 26, 1936—killed himself and wife at Newport, Cal.

JOHNNY (CYCLONE) THOMPSON

Born, June 20, 1876, Ogle County, Illinois. Nationality, Danish-American. Weight, 146 lbs. Height, 5 ft. 4 in.

Started professional career 1892 (early record unavailable).

1900-1901

Knockouts: E. J. Price 1; Kid Weimer, 3; Billy Alms, 5; Orville Thorne, 4; Jim Balwick, 2; Kid Green, 2; Joe Percente, 4; Chas. Conway, 3; Jack Calmers, 3; Orville Thorne, 2; Kid Weimer, 1; Harry Fields, 2; Hank Mansfield, 2; Harry Little, 3; Kid Green, 4; Rocks Swanson, 2; Jack Culp, 1; Sandy Nelson, 3 Kid Sanderson, 1; Henry Erns, 3; Kid Weimer, 5; Kid Ryan, 5; Jack Rock, 5. Won: Kid Weimer, 6; Henry Erns, 6; Billy Mott, 6; Billy Malcolm, 10, Jimmy Kileen, 6; Bob Porter, 6; Kid Goodwin, 6, Orville Thorne, 6; Henry Fagin, 10; Red Morrissey, 10; Kid Munzie, 3; Kid Black, 4; Jimmy Kileen, 4; Bob Porter, 4, Frankie Baker, 4, Young Kenny, 6; Frank Clancy, 10; Freckley O'Brien, 6; Jack Reed, 6; Jack Galligan, 6, Frank Jordan, 6; Kid Black, 10. Draw: Ole Oleson, 6; Harry Griffin, 6; Otto Sieloff, 15; Billy Moore, 15; Jack Dougherty, 6; Otto Sieloff, 10. Lost: Adam Ryan, 6; Emil Sanchez, 6. Lost, Foul: Shine Reed, 4; Harry Griffin, 3.

1902

Mar. 21—Battling Nelson, Chicago.....L 6
Nov. 7—Paddy Norton, Milwaukee....KO 4
Dec. 5—Mickey Riley, Milwaukee.....D 6

1903

Apr. 9—Charlie Neary, Milwaukee..KO by 6
Apr. 24—Battling Nelson, Milwaukee.....L 6
June 29—Curley Ulrich, De Kalb.....L 4
July 16—Curley Ulrich, De Kalb.....W 6
Aug. 6—Harry Fails, Houghton.....D 10
Aug. 11—Curley Ulrich, Sycamore.....W 3
Aug 18—Mickey Riley, Sycamore.....D 10
Aug. 23—Curley Ulrich De Kalb.....LF 5

1904

Feb. 5—George Memsic, Chicago.....L 6
Feb. 28—Kid Farmer, Chicago.....L 6
Mar. 23—Mickey Riley, Green Bay.....L 6
Apr. 21—Harry Fails, Racine.....D 6
Oct. 12—Harry Griffin, Aurora, Ill.....W 6
Oct. 24—Henry Fagin, Dubuque.....D 10

1905

Apr. 14—Jimmy Potts, Milwaukee.....L 6
June 16—Young Scotty, Duluth.....W 6
Oct. 12—Kid Farmer, Peoria.....D 10

1906

Jan. 19—Frank Jordan, La Salle.....D 10
Feb. 20—Kid Herrick, Janesville.....LF 6
Feb. 23—Frank Jordan, Janesville.....D 8
Apr. 5—Otto Sieloff, New Orleans....KO 8
May 2—Edward Purdy, La Salle.....W 10
May 17—Billy Mayfield, Peoria.....W 10
June 21—Kid Black, Peoria.....KO 2
June 29—Harry Griffin Davenport.....WF 3
July 19—Walter Parker, Burke, Idaho..W 6
July 7—Montana Kid, Los Angeles.....D 10
Aug. 28—Dick Hyland, Los Angeles...WF 9
Nov. 15—Dick Hyland, Ogden, Utah.....L 20
Nov. 28—Lew Powell, Colma, Cal.....LF 10
Dec. 11—Fred Ward, Vallejo Cal.....KO 6
Dec. 15—Jack Clifford, Marysville.....KO 5

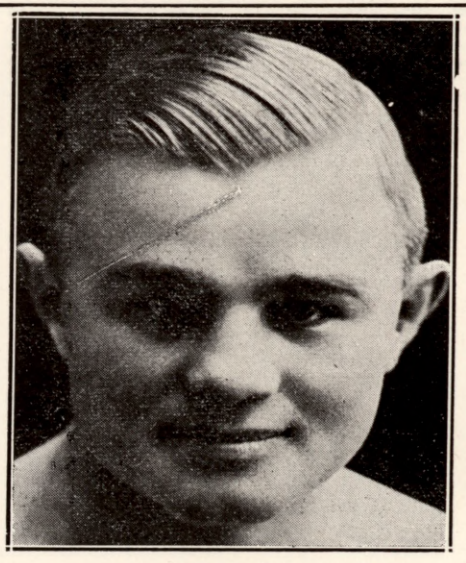

BILLY PAPKE
Spring Valley, Illinois

1907

Jan. 8—Maurice Thompson, Ogden----KO 15
Feb. 22—Rufe Turner, Marysville-------KO 11
Mar. 26—Dick Hyland, San Francisco-----D 20
July 24—Peter Sullivan, Ogden----------L 20
Sept. 2—Rudolph Unholz, Ogden-------WF 8
Sept. 27—Charlie Neary, Milwaukee------L 10
Nov. 2—Freddie Welsh, Philadelphia--ND 6
Nov. 11—Kid Goodman, Chelsea----------D 12

Mar. 14—Johnny Murphy, San Fran...KO 8
May 5—Mickey Gannon, Boston---------D 12
June 29—Pete Sullivan, Salt Lake-------KO 12
July 28—Kid Dalton, Ogden----------KO 5
Oct. 29—Rudy Unholz, San Francisco KO 11
Nov. 26—Kid Dalton, Marysville--------KO 16

1909

Jan. 15—Peter Sullivan, Pocatello, Idaho L 20
Mar. 5—Mickey Gannon, N. Y. C.------ND 10
Mar. 22—Adam Ryan, Philadelphia----ND 6
May 25—Ray Bronson, Columbus, O...ND 6
July 5—Danny Goodman, Hammond----W 10
Nov. 8—Packey McFarland, Kans. City--L 10

1910

Jan. 20—Tom McCarthy, San Francisco D 20
Mar. 24—Charlies Norval, Oakland------W 10
Apr. 27—Chick Hudson, Oakland-------KO 7
May 13—Pete Sullivan, Salt Lake City KO 9
June 15—Birdlegs Collins, Salt Lake C. KO 17
July 4—Pete Sullivan, Pocatello------KO 9
Aug. 18—Geo. Leatham, Aurora, Ill.----KO 3
Nov. 9—Rudy Unholz, Sydney, N. S. W...W 6
Dec. 3—Hughie Mehegan, Sydney-----KO 5
Dec. 28—Tim Land, Sydney, N. S. W...KO 20

1911

Jan. 11—Jerry Jerome, Brisbane, Aus...KO 3
Jan. 21—Tim Land, Sydney, N. S. W...KO 2
Feb. 6—Dave Smith, Sydney, N. S. W....L 20
Feb. 11—Billy Papke, Sydney, N. S. W...W 20
(Won Middleweight Title)
Apr. 28—Hugo Kelly, Racine, Wis.-----ND 10
July 27—Willie Lewis, N. Y. C.---------ND 10
Aug. 17—Frank Klaus, N. Y. C.---------ND 10
Oct. —Thompson vacated title.
Dec. 16—Bandsman Rice, Sydney--------L 20

1912

Jan. 26—Dave Smith, Sydney, N. S. W...L 20
Feb. 17—Jack Lester, Sydney----------KO 20
Mar. 23—Jack Lester, Sydney----------L 20
July 3—Frank Mantell, Sacramento-----D 20
Sept. 10—Geo. K. O. Brown, Peoria-----KO 5
Sept. 16—Eddie McGoorty, Cincinnati ND 10
Oct. 10—Art Godfrey, Fond du Lac...KO 8

1913

Feb. 17—Bob Moha, Milwaukee--------ND 10
Apr. 7—Young Mahoney, Superior----ND 10

1914

Sept. 28—Gunboat Smith, Pittsburgh...ND 6

TB	KO	WD	WF	D	LD	LF	KOBY	ND	NC
138	47	33	3	20	18	5	1	11	0

Died, Sycamore, Ill., May 28, 1951.

FRANK KLAUS

Born, December 30, 1887, Pittsburgh, Pa. Nationality, German-American. Weight, 158-160 lbs. Height, 5 ft. 7½ in. Managed by George Engel.

1904

Knockouts: Joe Morgan, 2; Cady Miller, 1; Frank Walton, 2. Won: Jack Simboe, 4; Frank Clarke, 4.

1905

—Pat Hogan, Pittsburgh----------W 4
—Andy Diamond, Pittsburgh--KO 1
—George Decker, Pittsburgh-----W 6
Mar. 26—Ned Chernoff, Pittsburgh------W 6
June 25—Dick Given, Pittsburgh---------W 6
Aug. 24—George Frazier, Ohio----------D 33
Oct. 29—Tom Broderick, Pittsburgh----KO 2
Nov. 12—Jimmy Frazier, Pittsburgh-----W 6
Dec. 14—Mike Ward, Pittsburgh-------KO 4

1906

May 8—Jac Bruce, Pittsburgh----------W 6
Oct. 28—Dick Given, Pittsburgh--------W 6
Dec. 6—Paul Moore, Pittsburgh---------W 6

1907

Jan. 10—Paul Moore, Pittsburgh--------W 6
Dec. 10—Paul Moore, Pittsburgh---------W 6

1908

Mar. 16—Alex Laird, Latrobe, Pa.-------KO 2
Mar. 28—Billy Clarke, Philadelphia---ND 6
May 4—Cub White, Philadelphia-----ND 6
May 7—Jack Fitzgerald, Philadelphia ND 6
Sept. 8—Dutch Zimmerman, N. Y. C...KO 3
Sept. 11—Jack Robinson, N. Y. C.-----ND 6
Sept. 12—Billy Clarke, Philadelphia----ND 6
Sept. 16—Jack Robinson, N. Y. C.-----ND 6
Sept. 25—Johnny Carroll, N. Y. C.-----ND 6
Oct. 24—Jim Donovan, N. Y. C.---------KO 6
Oct. 30—Kid Williams, N. Y. C.-------KO 4
Nov. 16—Jack Fitzgerald, Philadelphia ND 6
Nov. 28—Billy Clarke, Philadelphia----KO 2
Dec. 22—Paul Moore, Pittsburgh-------ND 6

1909

Jan. 16—Tommy Crawford, Pittsburgh KO 1
Feb. 8—Jim Donovan, Pittsburgh-----ND 6
Feb. 11—Pat Carney, Pittsburgh------KO 1
Feb. 18—Harry Mansfield, Pittsburgh--ND 6
Mar. 4—Cy Flynn, Pittsburgh---------KO 3
Mar. 18—Kid Silbe, Pittsburgh---------KO 2
Apr. 24—Harry Lewis, Philadelphia----WF 6
Apr. 31—Jack Fitzgerald, Philadelphia ND 6
May 15—Jim Smith, Philadelphia------KO 1
May 15—Harry Mansfield, Philadelphia KO 2
June 25—Hugo Kelly, Pittsburgh------ND 6
Sept. 17—H. McGann, Pittsb., (Police)--WF 3
Oct. 26—Jack Rowan, Pittsburgh------KO 2
Nov. 11—Billy Papke, Pittsburgh-------ND 6
Nov. 27—Harry Lewis, Philadelphia----ND 6
Dec. 18—Joe Thomas, Philadelphia----ND 6
Dec. 21—Porky Flynn, Boston----------W 12

1910

Jan. 7—Billy Berger, Pittsburgh-----ND 6
Jan. 18—J. (Twin) Sullivan, Boston-----W 12
Mar. 23—Stanley Ketchell, Pittsburgh--ND 6
Mar. 29—Frank Mantell, Boston--------KO 9
Apr 12—Jimmy Gardner, Boston-------W 12
Sept. 28—Frank Mantell, Pittsburgh---ND 6
Oct. 29—Leo Houck, Philadelphia----ND 6
Nov. 24—Jimmy Goodman, Boston------KO 8

1911

Jan. 11—Billy Berger, Pittsburgh-----ND 6
Jan. 31—Jimmy Gardner, Boston--------D 12
Feb. 14—Leo Houck, Boston----------W 12
Feb. 7—Willie Lewis, N. Y. C.---------KO 6
Mar. 28—Mont. Jack Sullivan, N. Y. C...KO 3
Apr. 11—Jimmy Gardner, Pittsburgh---ND 6
May 6—Bill McKinnon, Philadelphia-ND 6
June 15—Mont. Dan Sullivan, Oakland--W 3
July 1—Vic Hansen, Coalinga, Cal.-----KO 8

FRANK KLAUS, Pittsburgh, Pa.

Aug. 17—Cy. Johnny Thompson, N.Y.C..ND 10
Oct. 12—Tommy Sullivan, Boston.....KO 2
Oct. 18—Leo Houck, Philadelphia.....ND 6
Dec. 6—Jack Dillon, Pittsburgh.....ND 6
*Sullivan claimed foul.
Dec. 20—Hugo Kelly, Boston.....L 10

1912

Jan. 15—Jimmy Howard, Pittsburgh...ND 6
Jan. 29—K. O. Brown, Pittsburgh.....ND 6
Feb. 22—Geo. Sailor Petroskey, San Fran. W 20
Mar. 23—Jack Dillon, Daly City, Cal....W 20
May 3—Jack Dillon, N. Y. C.....ND 10
June 24—Geo. Carpentier, Dieppe, Fr...WF 19
(For vacant Middleweight Title as recognized in Europe. Klaus 3 pounds overweight.)
July 1—Jimmy Gardner, Boston.....KO 3
Sept. 9—Marcel Moreau, Vichy, Fr.....W 4
Sept. 21—M. Boine, Lyons, France.....KO 3
Nov. 28—Jimmy Goodman, Boston.....KO 8

1913

Mar. 5—Billy Papke, Paris.....WF 15
(Won Middleweight Title)
May 24—Eddie McGoorty, Pittsburgh...ND 6
May 29—Jack Dillon, Indianapolis.....ND 10
Sept. 29—Eddie McGoorty, Milwaukee..ND 10
Oct. 11—George Chip, Pittsburgh...KO by 6
(Lost Middleweight Title)
Dec. 23—George Chip, Pittsburgh...KO by 5
(For Middleweight Title)

1918

Feb. 7—Harry Greb, Pittsburgh.....ND 6

TB	KO	WD	WF	D	LD	LF	KOBY	ND	NC
89	25	20	4	2	2	0	2	34	0

Died February 8, 1948, Pittsburgh, Pa.

GEORGE CHIP

(George Chipulonis)

Born, August 25, 1888, Scranton, Pa. Nationality, Lithuanian-American. Weight, 158 lbs. Height, 5 ft. 8 in. Managed by Jimmy Dime.

1909

Knockout: George Gill, 2; John Chew, 1; Battling Connors, 4; Thunder Boltless, 3; Punched Eagle, 3. Won (foul): Billy Manfredo, 2. No decision: Billy Manfredo (three times), 6; Jack Abbott, 6; Jimmy Perry, 6; Battling Simpson, 6; Billy Manfredo, 10.

1910

Knockout: Billy Manfredo, 5. No decision: Tom McMahon, 6; Battling Connors, 6; Buck Crouse (twice), 6; Jimmy Perry (twice), 6; Billy Berger (twice), 6; Jack Dillon, 6; Battling Simpson, 15; Cy Flynn, 10. Knockout by: Buck Crouse, 3.

1911

Jan. 24—Jack Dillon, Dayton, O.....L 15
Feb. 10—Jack Morgan, Indianapolis....KO 10
Mar. 14—Jack Fitzgerald, Pittsburgh..ND 6
Apr. 13—Geo. Jackson, New Castle, Pa..KO 3
Apr. 28—Jack Dillon, Terre Haute.....ND 10
May 15—Jack Abbott, McKeesport, Pa..ND 6
Sept. 16—Leo Houck, Philadelphia.....ND 6
Oct. 21—Jack Abbott, Pittsburgh.....KO 6
Nov. 22—Jack Dillon, Youngstown, O...ND 12
Dec. 2—Geo. K. O. Brown, Pittsburgh..ND 6
Dec. 18—Joe Gorman, Akron, O.....KO 5

1912

Jan. 1—Buck Crouse, Pittsburgh.....ND 6
Jan. 22—Buck Crouse, Pittsburgh.....ND 6
Feb. 10—Jack Dillon, Pittsburgh.....ND 6
Feb. 13—Walter Coffey, Rochester.....KO 3
Feb. 20—Jeff Smith, Thornton, R. I.....L 15
Feb. 28—Battling Simpson, Johnstown..ND 10
Mar. 18—Billy Berger, Pittsburgh.....ND 6
Mar. 25—Jimmie Howard, Akron.....ND 12
Apr. 18—Buck Crouse, Pittsburgh.....ND 6
Apr. 22—Kid Wagner, Easton, Pa.....ND 10
May 16—Kid Clark, Columbus, O.....ND 10
June 13—Leo Houck, Lancaster, Pa.....ND 6
July 25—Jack Dillon, Indianapolis.....ND 10
Aug. 8—Tim O'Neill, Pittsburgh.....ND 6
Sept. 21—Tim O'Neill, Pittsburgh.....ND 6
Oct. 4—Geo. (Kid) Clark, Pittsburgh..KO 6
Oct. 19—Jack Dillon, Pittsburgh.....ND 6
Oct. 28—Geo. K. O. Brown, Syracuse..ND 10
Nov. 11—Jack Dillon, Columbus, O.....ND 10
Nov. 18—Howard Morrow, Syracuse.....ND 10
Dec. 2—Paddy Lavin, Youngstown, O..KO 7
Dec. 4—K. O. Brennan, Buffalo, N. Y...ND 10

1913

Jan. 4—Tommy Gavigan, Pittsburgh..ND 6
Jan. 20—Howard Morrow, Syracuse.....ND 10
Feb. 11—Peck Miller, Altoona, Pa.....ND 6
Feb. 17—Tommy Connors, Scranton.....ND 6
Feb. 24—Tommy Gavigan, Youngstown..KO 2
Mar. 17—Walter Monoghan, Pittsburgh..ND 6
Apr. 14—Jack Dillon, Youngstown.....ND 12
May 14—Dick Gilbert, Pittsburgh.....ND 6
Sept. 30—Tommy Gavigan, Akron, O....KO 11
Oct. 11—Frank Klaus, Pittsburgh.....KO 6
(Won Middleweight Title)
Nov. 15—Leo Houck, Philadelphia.....ND 6
Nov. 25—Tim O'Neill, Racine, Wis.....ND 10
Dec. 23—*Frank Klaus, Pittsburgh.....KO 5
*Title bout.

1914

Jan. 12—Gus Christie, Milwaukee.....ND 10
Jan. 19—Tim O'Neill, Grand Rapids....KO 2
Jan. 26—Joe Borrell, Philadelphia.....ND 6
Apr. 6—Al McCoy, Brooklyn.....KO by 1
(Lost Middleweight Title)
Apr. 14—Geo. K. O. Brown, Akron.....ND 12
Apr. 21—Leo Houck, Youngstown.....L 12
May 26—Sailor Petroskey, Vernon, Cal..KO 12
July 4—Billy Murray, San Francisco..KO 15
Sept. 30—Billy Murray, San Francisco..KO 4
Nov. 6—Jimmy Clabby, Daly City, Cal...L 20

1915

Feb. 20—Jack McCarron, Philadelphia..ND 6
Feb. 22—Buck Crouse, Pittsburgh.....ND 6
Mar. 15—Sailor Szarmanski, Cincinnati-KO 8
Mar. 22—Jimmy Clabby, Grand Rapids..ND 6
Apr. 6—Al. McCoy, New York .....ND 10
Apr. 27—Jim Clabby Marinette, Wis...ND 10
May 12—*Jimmy Clabby, New York .....NC 8
June 14—Sailor Grande, Philadelphia...ND 6
June 21—Jack McCarron, Albany, N. Y..ND 10
July 5—Jack Dillon, Kansas City, Mo...D 10
Oct. 18—Harry Greb, Pittsburgh.....ND 6
Oct. 29—Jackie Clark, Scranton, Pa...ND 10
Dec. 7—Jeff Smith, Boston .....L-F 7
Dec. 16—Knockout Baker, Scranton...KO 3
Dec. 21—Frank Loughrey, Boston.....W 9
*Stopped by referee, declared no contest.

1916

Jan 8—Silent Martin, Brooklyn.....ND 10
Jan. 20—Al, McCoy, Brooklyn .....ND 10
Feb. 12—Frankie Notter, Brooklyn.....KO 4
Feb. 22—Young Ahearn, Brooklyn.....L-F 5
Mar. 13—Gus Christie, Memphis.....D 8
Mar. 23—Johnny Howard, Bridgeport...KO 6
May 15—Sailor Grande, Bridgeport ...KO 14
June 26—Harry Greb, New Castle .....ND 10
Sept. 30—Les Darcy, Sydney .....KO by 9
Nov. 6—Art Magirl, Melbourne.....KO 14

1917

Feb. 19—Geo. K.O.Brown, Youngstown..ND 12
Feb. 26—Sailor Einert, Cincinnati.....KO 2
Mar. 12—Bob Moha, Youngstown.....KO 4
Apr. 9—K. O. Loughlin, Philadelphia..ND 6
Apr. 23—Val Sontag, Bridgeport.....KO 2
May 22—Harry Greb, Pittsburgh .....ND 10
May 29—Jack Dillon, Cincinnati.....ND 10
June 8—Knockout Brown, Racine, Wis..ND 10
July 4—Mike Gibbons, Youngstown...ND 12
July 24—Johnny Howard, Providence...W 12
Aug. 22—Tom Gibbons, St. Paul, Minn..ND 10
Nov. 9—Al Rogers, Duluth, Minn.....KO 4
Nov. 19—Harry Greb, Cincinnati.....ND 10

GEORGE CHIP
Scranton, Pa.

1918

Jan 25—Jack Dillon, Duluth ---------ND 10
Feb. 4—Tommy Gibbons, Pittsburgh--ND 10
Mar. 7—Tommy Gibbons, Scranton----ND 10
Mar. 10—Young Joe Borrell, Phila.----ND 6
Apr. 24—Clay Turner, Bridgeport-----L-F 15
May 3—Tommy Gibbons, Des Moines---L 12
June 25—Eddie McGoorty, Racine-----ND 10
July 4—Leo Bens, Butte, Mont. --------L 10
Sept. 27—Butch O'Hagen, Philadelphia-ND 6

1919

Jan. 31—Mike Gibbons, Duluth -------ND 10
Mar. 10—Tommy Robson, Syracuse----ND 10
Mar. 31—Young Fisher, Syracuse-------ND 10
Apr. 11—Tommy Gibbons, Denver-------L 10
May 10—Jeff Smith, Baltimore----------L 12
June 12—Mike Gibbons, Terre Haute--ND 10
June 17—Bud Clancy, St. Louis---------KO 2
July 22—K. O. Loughlin, Buffalo-------ND 10
Oct. 1—K. O. Brown, Detroit ---------ND 10
Oct. 20—Tommy Robson, Jersey City-ND 8
Oct. 27—Russell Maneri, New Orleans-KO 2
Nov. 11—Eugene Brosseau, Portl'd., Me.-ND 12
Nov. 28—Martin Burke, New Orleans--KO 10
Dec. 13—George K. O. Brown, New Orl.-D 15

1920

Apr. 19—Geo. K. O. Brown, New Orleans-W 20
June 13—Frank Carbone. Youngstown--ND 12
July 11—Happy Littleton, New Orleans--L 15
Aug. 25—Johnny Howard, Montreal----ND 10
Sept. 17—Paul Roman, Dallas, Texas---ND 10
Nov. 8—Ted Block, Detroit, Mich.-----ND 10
Dec. 6—Eddie McGoorty, La Salle, Ill.-ND 10

1921

Jan. 7—Bryan Downey, Cleveland, O.-ND 10
Jan. 17—Johnny Wilson, Pittsburgh----ND 10
(Middleweight Title Bout)
Feb. 21—Battling Ortega, New York-----L 15
Apr. 4—Whitey Wenzel, Pittsburgh----ND 10

1922

Apr. 24—Frankie Maguire, Lancaster---ND 8

TB	KO	WD	WF	D	LD	LF	KOBY	ND	NC
155	34	3	1	3	10	3	3	97	1

Died, November 6, 1960, New Castle, Pa.

AL McCOY

(Al Rudolph)

Born, Oct. 23, 1894, Rosenhayn, N. J. Nationality, German-American. Weight, 158-160 lbs. Height, 5 ft. 8 in. Managed by T. Brennan, Jack Daugherty and Dan Morgan.

1908

Knockout: Unknown, 2.

1909

Knockouts: Dave Seide, 6; Kid Ryan, 2. No decision: Willy Scott, 4; Joe Gilbert, 10; Gus Murphy, 6; Benny Burke, 4; Chester Walcott, 6; Spike O'Neil, 6; Young Cote, 6; Young Hugo Kelly, 6; Kid Parsons, 6; Jim Rippin, 6; Mickey Flynn, 6; Billy Shea, 6.

1910

Knockout: Buffalo Kid Ryan, 3. Won: Johnny Glover, 12; Cliff Cote, 6; Tommy Riley, 6. Draw: Johnny Gallant, 6; Jimmy McGuiness, 12. No decision: Terry Brooks, 6; Arthur Cote, 6; Spike O'Neil, 6; Shadow McCormick, 6.

1911

Knockouts: Jack Ryan, 3; Jim McGuiness, 1; Jim McGuiness, 6; Eddy Hamburg, 2. Won: George Niedoff, 6; Billy Shea, 12; Johnny Fraser, 6; Billy O'Brien, 6; Chester Walcott, 6; Jack Langdon, 12; Henry Hall, 6; Billy Shea, 6; George Niedoff, 12; Young Hugo Kelly, 12; Kid Parsons, 6; Tommy Riley, 6; Wild Bill Fleming, 6; Spike O'Neil, 6; George Niedoff, 15. Draw: Young Hugo Kelly, 6; Johnny Stewart, 6.

1912

Mar. 29—Young Otto, New York-------ND 10
Apr. 19—Johnny Waltz, Brooklyn------KO 2
July 19—Mickey Farrell, Rockaway----ND 10
Oct. 16—Johnny Shaw, Brooklyn-------KO 3
Nov. 9—Young Erne, Philadelphia----ND 6
Dec. 4—Gus Christie, Dayton, O. -----D 15
Dec. 25—Joe White, Brooklyn----------KO 8
Knockouts: Dick Grant, 3; Jack Beckman, 2; Jack Smith, 2; Sailor Maher, 3; Eddy Hanlon, 2; Battling Jack Nelson, 4; Billy Sherman, 2; Jack Howard, 10; Charley Seiger, 3. Won: Bill Fleming, 6. No decision: Terry McGraw, 10; Rudolph Heinz, 10; Willy Fitzgerald, 10; Joe Kastner, 10; Young Hickey, 10; Dave Kurtz, 10; Joe Stein, 10; Marty Brown, 10.

1913

Jan. 1—Young McCartney, Phila.-----ND 6
Jan. 8—Harry Price, Brooklyn--------ND 10
Jan. 23—Wildcat Ferns, Dayton, O.-----D 15
Feb. 14—Al Thiel, Brooklyn----------ND 10
Mar. 14—Bud Anderson, Brooklyn------ND 10
Apr. 28—Larry Ryan, Brooklyn--------ND 10
May 14—Young Ahearn, N. Y. C.-------ND 10
May 16—Eddie Mack, Brooklyn--------KO 4
May 28—Wildcat Ferns, Dayton--------D 20
June 6—Terry Mitchell, Brooklyn -----D 10
June 27—Billy Sherman, Rockaway----KO 2
July 11—Soldier Bartfield, Brooklyn---ND 10
July 12—Billy Grupp, N. Y. C.--------ND 10
July 22—Mike Farrell, Rockaway------ND 10
July 26—Bill Fleming, Bangor, Me.----ND 6
Aug. 9—Bill Anderson, Brooklyn------ND 10
Sept. 9—Johnny Stewart, Bangor, Me.-ND 6
Sept. 25—Noah Brusso, Boston---------W 12
Oct. 22—KO Brennan, Brooklyn-------ND 10
Nov. 1—Freddie Kiebler, N. Y. C.-----ND 10
Nov. 7—Mike Farrell, Brooklyn-------ND 10
Nov. 19—Billy Anderson, Brooklyn-----ND 10
Dec. 1—Zulu Kid, Brooklyn----------ND 10

1914

Jan. 31—Johnny Shaw, W. Brighton----KO 3
Feb. 23—Mike Gibbons, Brooklyn------ND 10
Apr. 6—George Chip, Brooklyn--------KO 1
(Won middleweight championship of world)
May 21—Billy Murray, Brooklyn-------ND 10
June 11—Billy Murray, Brooklyn-------ND 10
July 9—Soldier Bartfield, Brooklyn----ND 10
Aug. 6—Soldier Bartfield, Brooklyn---ND 10
Oct. 19—K. O. Brennan, Buffalo-------ND 10
Knockouts: George Pearsall, 1; Willie Lewis, 4. No decision: Irish Jack Smith, 10; Joe Chip, 10; Tommy Teague, 10.

1915

Jan. 24—Billy Grupp, N. Y. C.--------ND 10
Jan. 25—Joe Borrell, Philadelphia-----ND 6
Feb. 16—New Al McCoy, N. Y. C.-------ND 10
Apr. 6—George Chip, Brooklyn--------ND 10
May 4—Jimmy Clabby, Brooklyn-------ND 10
May 31—Silent Martin, Brooklyn------ND 10
June 11—Soldier Bartfield, Brooklyn---ND 10
Sept. 9—Young Ahearn, Brooklyn------ND 10
Oct. 20—Soldier Bartfield, Brooklyn---ND 10
Nov. 25—Jack McCarron, Philadelphia--ND 6
No decision: Zulu Kid, 10; K. O. Brennan, 10; Italian Joe Gans, 10; Silent Martin, 10; Kid Wagner, 10; Silent Martin, 15; Tommy Madden, 10; Tex Kelly, 10.

1916

Jan. 1—Young Ahearn, Brooklyn-----ND 10
Jan. 20—George Chip, Brooklyn-------ND 10
Mar. 21—Leo Benz, N. Y. C.----------ND 10
Apr. 8—Jack Hammond, N. Y. C.------KO 2
Apr. 17—Al Thiel McCoy, N. Y. C.-----ND 10
May 9—Young Ahearn, N. Y. C.--------ND 10
June 26—Hugh Ross, Bridgeport, Conn.--W 15
July 4—Dave Kurtz, N. Y. C.----------ND 10
Sept. 25—Jack Hanlon, Brooklyn------KO 3
Sept. 28—Jackie Clark, Scranton, Pa.---ND 10

1917

Feb. 26—Jack Dillon, N. Y. C.---------ND 10
Apr. 30—Harry Greb, Pittsburgh-------ND 10
July 4—Jackie Clark, Lonaconing, Md. ND 10
Nov. 8—Montana Dan Sullivan, Adams-W 12
Nov. 14—Mike O'Dowd, Brooklyn---KO by 6
(Lost middleweight championship of world)

1918

Jan. 9—Battling Ortega, Oakland------L 4
Mar. 2—K. O. Kruvosky, Oakland------L 4
May 13—Harry Greb, Cincinnati------ND 10
July 4—Jack Dillon, Charleston, W. V. ND 10
Aug. 10—Stkyds. T. Murphy, N. Y. C.--Exh. 4
Oct. 11—Stkyds. T. Murphy,
Brooklyn, N. Y.----------L 10

1919

July 17—Mike O'Dowd, St. Paul----KO by 3
(Middleweight Title Bout)

TB	KO	WD	WF	D	LD	LF	KOBY	ND	NC
146	28	22	0	8	3	0	2	83	0

Died in Los Angeles, Cal., August 22, 1966

MIKE O'DOWD

(St. Paul Cyclone)

Born, April 5, 1895, St. Paul, Minn. Nationality, Irish-American. Weight, 154 lbs. Height, 5 ft. 9 in. Managed by Mike McNulty, Jack Reddy and Paddy Mullins.

1913

Knockouts: Henry Olson, 1; Henry Gardner, 4; Pleaubush, 2. Won: Al Johnson, 6; Chas. Fuhrman, 6; Mike Brown, 1; Al Johnson, 4.

1914

Knockouts: Harold Jensen, 3; Cyclone Smith, 4; Labe Safo, 4, Mike Graham, 9; Young Pinkey, 1. No decision: Chas. Fuhrman, 6; Billy Perkins, 10; Dannie Hayes, 8.

1915

Feb. 3—Willy Shaffer, Hudson, Wis.---ND 10
Mar. 2—Wally Monaghan, Hudson, Wis ND 10
Mar. 23—Stkyd. Tom Murphy, Hudson, Wis. ----------KO 10
Apr. 6—Billy Miske, Hudson, Wis.-----ND 10
May 21—Billy Miske, Hudson, Wis.-----ND 10
June 4—Billy Perkins, Eau Claire, Wis. KO 3
July 12—Willy Schaefer, St. Paul -----ND 10
Aug. 20—Freddy Gilmore, St. Paul-----KO 5
Sept. 23—Walter Monaghan, Duluth----ND 10
Oct. 22—Silent Martin, Minneapolis----ND 10
Nov. 12—Soldier Bartfield, Hudson, Wis. ND 10
Nov 29—Billy Kramer, Milwaukee-----ND 10
Dec. 3—Franky Brennan, Minneapolis-ND 10
Dec. 21—Kid Graves, St. Paul----------ND 10

1916

Mar. 13—Willie Schaefer, Kansas City----D 10
Mar. 18—Young Erne, Philadelphia-----ND 6
Mar. 25—Terry Mitchell, Brooklyn-----KO 8
Apr. 6—Jack Toland, Brooklyn--------ND 10
Apr. 25—Joe Egan, Boston----------KO 9
June 6—Jack Britton, Boston----------L 12
June 15—Willie Adams, N. Y. C.---------KO 4
Aug. 18—Mickey Sheridan, St. Paul----ND 10
Oct. 23—Frank Barrieau, Denver-------KO 6

1917

Jan. 1—Kid Alberts, Brooklyn--------ND 10
Jan. 25—Jack Britton, St. Paul--------ND 10
Mar. 21—Joe Egan, Boston----------L 12
Mar. 31—Frank Carbone, Brooklyn----ND 10
June 28—Soldier Bartfield, Brooklyn---ND 10
Apr. 17—Frank Carbone, Boston--------W 12
May 4—Silent Martin, Providence-----W 15
May 8—Jack Britton, Brooklyn--------ND 10
May 17—Italian Joe Gans, Brooklyn ---ND 10
May 22—Silent Martin, N. Y. C.---------ND 10
May 24—Ted Lewis, N. Y. C.----------ND 10
June 16—Zulu Kid, N. Y. C.----------ND 10
June 28—Soldier Bartfield, N. Y. C.-----ND 10
Aug. 9—Tommy Madden, Brooklyn---KO 3
Aug. 11—Frank Carbone, Brooklyn----ND 10
Aug. 17—Ted Lewis, N. Y. C.----------ND 10
Aug. 28—Ted Lewis, Boston----------W 12
Sept. 6—Italian Joe Gans, N. Y. C.---ND 10
Sept. 25—Joe Connolly, Boston--------KO 4
Oct. 4—Willie Laughlin, Brooklyn----KO 2
Oct. 27—Jerry Cole, Brooklyn---------ND 10
Nov. 1—Frank Carbone, N. Y. C.-------ND 10
Nov. 14—Al McCoy, Brooklyn ---------KO 6
(Won Middleweight Title)
Nov. 24—Jack McCarron, Philadelphia-ND 6
Dec. 15—Billy Kramer, Philadelphia---ND 6
Dec. 19—Joe Welsh, Philadelphia-----ND 6

1918

Feb. 25—Harry Greb, St. Paul---------ND 10
Enlisted in U. S. Army and served with A.E.F. in Europe.
Dec. 12—Harold Ralph, London---------W 4
Dec. 12—Sergt. Ring, London----------W 4

1919

June 7—Al Norton, Rome, Italy-------KO 1
July 17—*Al McCoy, St. Paul----------KO 3
July 21—Young Fisher, Syracuse, N. Y..KO 5
Aug. 11—Jackie Clark, Syracuse------ND 10
Aug. 22—Jack Britton, Newark---------ND 8
Sept. 1—Ted Lewis, Syracuse---------ND 10
Sept. 19—Soldier Bartfield, St. Paul---ND 10
Sept. 29—Augie Ratner, Newark--------ND 8
Oct. 18—Steve Latzo, Philadelphia----ND 6
Oct. 26—Jack Connors, Providence---KO 2
Nov. 6—Billy Kramer, Paterson, N. J..KO 2
Nov. 10—Jimmy O'Hagen, Detroit-----KO 2
Nov. 21—Mike Gibbons, St. Paul-------ND 10
*Title bout.

1920

Jan. 14—Frank Carbone, Detroit-------ND 10
Jan. 20—Tommy Murphy, Boston------KO 3
Jan. 26—Young Fisher, Syracuse-------KO 3
Mar. 1—Jack McCarron, Philadelphia-KO 2
Mar. 5—Tommy Murphy, Atlanta, Ga..KO 9
Mar. 12—Tommy Madden, Denver-----KO 4
Mar. 17—Augie Ratner, St. Paul------ND 10
Mar. 31—Joe Eagan, Boston----------KO 5
Apr. 3—Frankie Maguire, Phila.--------ND 6
Apr. 14—Walter Laurette, Bridgeport..KO 6
Apr. 26—Paul Sampson, Philadelphia--KO 4
May 6—Johnny Wilson, Boston ---------L 12
(Lost Middleweight Title)
May 11—Jackie Clark, Camden, N. J. --ND 10
May 17—Jack Britton, Canton, O.---------W 12
May 19—Geo. K. O. Brown, Phila.-----KO 6
June 24—Battling Ortega, Portland, Ore. D 15
July 5—Gordon McKay, Pocatello, Ida. .. 12
Aug. 21—Tommy Robson, Lawrence----W 12
Sept. 15—Sailor Petrosky, Philadelphia-ND 8
Sept. 23—Ted Lewis, Jersey City -------ND 12
Oct. 22—Frank Carbone, Camden, N. J. ND 10
Nov. 9—Jeff Smith N. Y. C.----------W 15
Dec. 6—Len Rowlands, Philadelphia--ND 8

1921

Mar. 17—Johnny Wilson, N. Y. C.---------L 15
(Middleweight Title Bout)
Aug. 20—Silent Martin, N. Y. C.-------KO 9
Aug. 26—Young Fisher, Syracuse, N. Y.--L 12
Nov. 14—John Paske, Buffalo ----------W 12
Dec. 6—Lou Bogash, N. Y. C.----------D 12
Dec. 16—Mike Gibbons, St. Paul--------ND 10

1922

Mar. 18—Soldier Bartfield, Brooklyn----W 12
May 6—Mike Gibbons, N. Y. C.---------W 12
May 15—Bryan Downey, Columbus------L 12
Nov. 27—Lou Janita, Columbus, O.-------L 12
Nov. 30—Dave Rosenberg, N. Y. C.-----WF 8
(Won N. Y. Commission Middleweight Title)

1923

Mar. 16—Jock Malone, St. Paul-----KO by 1

TB	KO	WD	WF	D	LD	LF	KOBY	ND	NC
115	35	16	1	3	7	0	1	52	0

Died, July 28, 1957, St. Paul, Minn.

JOHNNY WILSON

(John Panica)

Born, March 23, 1893, New York City. Nationality, Italian-American. Weight, 158 lbs. Managed by Frankie Marlowe and Martin Killilea.

1911

Knockout: George Cunningham, 2.

1912

Knockouts: Red O'Keefe (twice), 2; Frankie Farley, 3; Frankie Young, 4; Young Sally, 2; Jimmie Riley, 3; Frankie McGarry, 7; Charlie (Kid) Albert, 1; Tommy O'Keefe, 4; Willie Colins, 7; Eddie Smith, 2; Billy McGrave, 1; Red Gleary, 4; Young Sally, 1. Lost: Johnnie (Kid) Alberts, 7. No decisions Al King, 4; Steve Callahan, 6; Dodo Maher, 6; Kid Bolt, 6; Joe Fox, 6; Heinie Ferino, 6; Freddy Gunther, 6; Charlie Smith, 10.

1913

Knockouts: Freddie Walsh, 3; Mike Farrell, 1; Joe Marto, 6; Sailor Donahue, 2. No decisions: Young Victor, 6; Fighting Kennedy, 10; Young McCartney, 10; Battling Nelson, 10; Fighting Kennedy, 10.

1914

Knockouts: Walter McGirr, 4; Fox, 3. Lost: Jimmy Fryer, 4. No decisions: Fighting Kennedy, 10; Jimmy Fryer, 10; Frank Carbone, 10.

1915

Knockouts: Red (Kid) Tucker, 1; Kid Broad, 5. Lost: Battling McFarland,12. No decisions: K. O. Sweeney, 10; Chick Nelson, 10; Billy Bush, 10; Mike Mazie, 10; K. O. Sweeney, 10.

1916

Knockouts: Young Jasper, 2; Jack Donnelly, 8; Battling McFarland, 9. Roddy McDonald, 12. Won: K. O. Sweeney, 12; Johnny Mello, 8; Roddy McDonald, 12; Jack Savage, 12. Lost: Wild Bill Fleming, 12; Joe White, 10; Tommy Robson, 12; Silent Martin, 12. No decisions: Frankie Notter, 12; Al Rogers, 12.

1917

Knockouts: Al Nelson, 1; Art Magirl, 3. Won: Jack Savage, 12; Carl Herz, 10; Victor Dahl, 12. Jack Savage (twice), 12. Lost: George Robinson, 12; Roddy McDonald, 15. Lost (foul): Joe White, 4. No decision: Al Nelson, 12. Knocked out by: Italian Joe Gans 4.

May 30—Frank Notter, Pittsfield.....L 12

1918

Knockouts: Victor Dahl, 1; Pinkie Crosby, 3. Won: Leo Houck, 12; Augie Ratner, 12. Lost: Leo Houck, 12. Lost (foul): Frank Carbone, 3.

1919

Knockouts: Scotty Coyne, 3; Mathew Danielson, 1; Battling Carroll, 2; Cyclone Scottie, 4; Young Jake Ahearn, 6; Young Jake Ahearn, 1. Won: Pat McCarthy, 10; Young Fisher, 12. Draw: Pat McCarthy, 10; Young Jake Ahearn, 12. No decision: George Robinson, 12.

1920

Mar. 9—Billy Murray, Lynn.....KO 2
Apr. 7—Pal Reed, Boston.....W 12
May 6—Mike O'Dowd, Boston .....W 12
(Won Middleweight Title)
July 1—Soldier Bartfield, Newark.....ND 12
July 20—Young Fisher, Syracuse.....ND 10
Aug. 2—Steve Choynski, Buffalo.....KO 5
Dec. 9—Geo. Robinson, Montreal.....ND 10

1921

Jan. 17—*George Chip, Pittsburgh.....ND 10
Feb. 10—Navy Rostan, Kenosha, Wis.....KO 2
Mar. 17—*Mike O'Dowd, New York.....W 15
May 25—Joe Chip, Detroit.....ND 10
July 15—George Robinson, Boston.....W 10
July 27—Bryan Downey, Cleveland.....WF 7
Cleveland boxing commission refused to abide by referee, claimed Wilson lost by K. O.
Sept. 5—*Bryan Downey, Jersey City..ND 12
*Title bouts.

1922

Apr. 21—*K. O. Jaffee, Hazelton, Pa...NC 4
July 4—Al Demarest, Rutland, Va.....KO
*Stopped by referee.

1923

May 22—Jimmy Montgomery.....ND 10
June 22—Eddie Carter.....ND 12
Aug. 31—Harry Greb, New York.....L 15
(Lost world middleweight title.)
Oct. 19—George Robinson, Boston.....W 10
Nov. 16—Pal Reed, Boston.....W 10
Dec. 18—Pat McCarthy, Boston.....KO 3

1924

Jan. 18—Harry Greb, New York.....L 15
(For World Middleweight title)
Jan. 29—Pal Reed, Boston.....W 10
Feb. 12—Tommy Loughran, Boston.....L 10
July 29—Jock Malone, Boston.....KO 6
Sept. 17—Jock Malone, St. Paul.....ND 10
Dec. 9—Tiger Flowers, N. Y. C.....KO by 3

1925

Apr. 17—Harry Greb, Boston, Mass.....L 10

1926

Aug. 27—Maxie Rosenbloom, Brooklyn..L 12
Oct. 4—Maxie Rosenbloom, Pittsburgh L 10

TB	KO	WD	WF	D	LD	LF	KOBY	ND	NC
122	43	20	1	2	17	2	2	34	1

HARRY GREB

(Edward Henry Greb)
(Human Windmill)

Born—June 6, 1894, Pittsburgh, Pa. Nationality, Irish-German-American. Weight, 158 lbs. Height, 5 ft. 8 in. Managed by James M. (Red) Mason and Georgie Engel.

1913

Knockouts: Lloyd Crutcher, Punxsutawney, Pa., 1; Red Cumpston, 2; Battling Murphy, 2; Terry Nelson, 3. Knockout by: Joe Chip, 2. Won: Buck Miller, 3; Al Store, 4; Red Cumpston, 4; George Koch, 4. No decisions: Red Cumpston, 6; K. O. Kirkwood, 6; Hooks Evans, 6; Mike Milko, 6; Mike Milko, 6; Young Sherbine, 6.

1914

Jan. 1—Whitey Wenzel, Pittsburgh..*ND 6
Jan. 7—Whitey Wenzel, Pittsburgh..*ND 6
Mar. 2—Mickey Rodgers, Steubenville, Ohio .....WF 5
Apr. 14—Fay Kaiser, Pittsburgh, Pa...*ND 6
May 13—Fay Kaiser, Pittsburgh, Pa...*ND 6
May 25—George Lewis, Pittsburgh.....*ND 6
May 29—Whitey Wenzel, Pittsburgh...*ND 6
June 15—Walter Monoghan, Pittsburgh *ND 6
June 27—Irish Gargas, Pittsburgh, Pa..ND 6
July 20—John Foley, Pittsburgh, Pa...*ND 6
July 27—George Lewis, Steubenville..*ND 10
Aug. 10—Irish Gargas, Pittsburgh, Pa..*ND 6
Aug. 24—Whitey Wenzel, Pittsburgh..*ND 6
Aug. 31—John Foley, Pittsburgh, Pa...*ND 6
Sept. 26—Jack Fink, Philadelphia, Pa..*ND 6
Nov. 14—Terry Martin, Philadelphia..*ND 6
Dec. 7—Joe Borrell, Philadelphia.....*ND 6

1915

Jan. 1—Bill Donovan, Philadelphia..*ND 6
Jan. 8—Howard Truesdale, Phila.....ND 6
Jan. 12—Bill Miske, Philadelphia, Pa..*ND 6
Jan. 25—Jack Blackburn, Pittsburgh..*ND 6
Feb. 10—K. O. Baker, Pittsburgh, Pa..*ND 6
Mar. 4—Whitey Wenzel, Pittsburgh..*ND 6
Mar. 6—Tommy Mack, Washington, Pa. .....*ND 6
Mar. 13—Jack Lavin, McKeesport, Pa. *ND 6
Mar. 25—Harry Baker, Pittsburgh.....*ND 6
Apr. 15—Whitey Wenzel, Pittsburgh...*ND 6
Apr. 22—Joe Borrell, Pittsburgh, Pa...*ND 6
May 24—Whitey Wenzel, Pittsburgh.....ND 6
May 31—Fay Kaiser, Connellsville.....*ND 6
June 25—Fay Kaiser, Cumberland, Md..*ND 10
July 12—Tommy Gavigan, Pittsburgh..*ND 6
July 2.—George Hauser, Elwyn, Pa.....KO 6
July 22—Fay Kaiser, Cumberland, Md..*ND 10
Aug. 23—Al Rogers, Pittsburgh, Pa.....ND 6
Sept. 13—Al Rogers, Pittsburgh, Pa.....ND 6
Oct. 18—George Chip, Pittsburgh, Pa...ND 6
Nov. 16—Tommy Gibbons, St. Paul, Minn. .....ND 10
Dec. 16—Kid Graves, Pittsburgh.....KO by 2
(Greb broke arm)
Star Denotes Newspaper Decision.

1916

Feb. 26—Walter Monoghan, Pittsburgh..ND 6
Apr. 1—Kid Manuel, Pittsburgh, Pa.....ND 6
Apr. 27—Grant (Kid) Clark, Johnstown, Pa. .....KO 7
May 6—Whitey Wenzel, Charleroi, Pa..ND 6
June 3—Kid Manuel, Pittsburgh, Pa...KO 1
June 17—Whitey Wenzel, New Kensgtn., Pa. .....ND 10
June 26—George Chip, New Castle, Pa..ND 10
Aug. 7—Al Grayber, Pittsburgh, Pa...ND 6

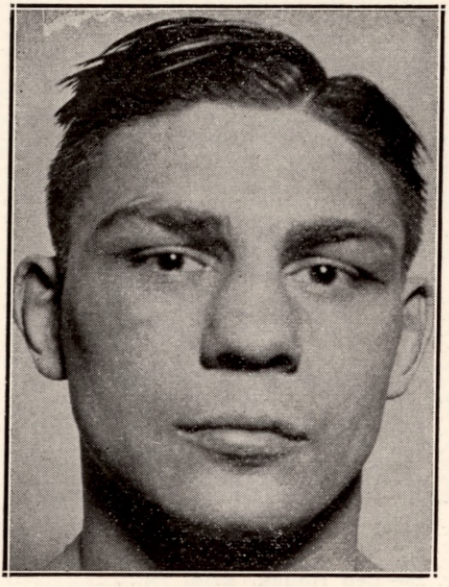

HARRY GREB, Pittsburgh, Pa.

Aug. 28—Jerry Cole, Pittsburgh, Pa.....ND 6
Sept. 4—Fay Kaiser, Cumberland, Md...W 10
Oct. 16—Jackie Clarke, Lonaconing, Md..W 10
Oct. 21—Knockout Baker, Pittsburgh...ND 6
Nov. 4—K. O. Sweeney, Pittsburgh....ND 6
Nov. 8—Knockout Brennan, Erie, Pa...ND 10
Nov. 14—Jackie Clarke, Lonaconing, Md. ----------KO 3
Nov. 17—K. O. Brennan, Buffalo, N. Y..ND 10
Nov. 24—Tommy Burke, Buffalo, N. Y..KO 10
Nov. 27—K. O. Brown, Pittsburgh, Pa...ND 6
Dec. 26—Bob Moha, Buffalo, N. Y.....ND 10

1917

Jan. 1—Joe Borrell, Pittsburgh.....ND 6
Jan. 13—Eddie Coleman, Charleroi, Pa..KO 2
Jan. 20—Jules Ritchie, Philadelphia....KO 4
Jan. 29—Fay Kaiser, Lonaconing, Md....W 20
Feb. 10—Mike Gibbons, Philadelphia...ND 6
Feb. 12—K. O. Brennan, Buffalo.....ND 10
Mar. 5—Frank Brennan, Pittsburgh...ND 6
Mar. 20—Tommy Gavigan, McKeesport..KO 5
Mar. 23—Young Herman Miller, Johnstown, Pa. ----------KO 5
Apr. 2—Young Ahearn, Pittsburgh....KO 1
Apr. 15—Zulu Kid, Pittsburgh.....ND 6
Apr. 16—Al Rogers, Charleroi, Pa.....ND 10
Apr. 30—Al McCoy, Pittsburgh.....ND 10
May 5—Jackie Clark, Cumberland, Md..D 20
May 9—K. O. Baker, Uniontown, Pa...KO 5
May 19—Jeff Smith, Buffalo.....ND 10
May 22—George Chip, Pittsburgh.....ND 10
June 14—Frank Mantell, Uniontown, Pa.KO 1
July 2—Buck Crouse, Pittsburgh.....KO 6
July 30—Jack Dillon, Pittsburgh.....ND 10
Sept. 6—Battling Levinsky, Pittsburgh..ND 10
Sept. 11—Jeff Smith, Milwaukee, Wis....ND 10
Sept. 14—Jack London, New York.....KO 9
Sept. 17—Knockout Brown, Dayton, O..KO 9
Sept. 22—*Battling Kopin, Charleroi, Pa. W 3
Sept. 25—Johnny Howard, New York...KO 9
Oct. 5—Billy Kramer, Philadelphia...ND 6
Oct. 11—Gus Christie, Buffalo, N. Y....ND 10
Oct. 19—Len Rowlands, Milwaukee....ND 10
Oct. 23—Gus Christie, Chattanooga.....W 8
Nov. 2—Soldier Bartfield, Buffalo.....ND 10
Nov. 19—George Chip, Cincinnati.....ND 10
*Kopin claimed broken wrist.

1918

Jan. 4—Terry Kellar, Pittsburgh.....ND 10
Jan. 14—Battling Kopin, Charleroi, Pa.KO 1
Jan. 21—Augie Ratner, New Orleans....W 20
Jan. 29—Zulu Kid, Bridgeport, Conn.....W 13
Feb. 4—Jack Hubbard, Lonaconing....KO 3
Feb. 7—Frank Klaus, Pittsburgh.....ND 6
Feb. 16—Bob Moha, Cincinnati.....ND 10
Feb. 25—Mike O'Dowd, St. Paul.....ND 10
Mar. 4—Jack Dillon, Toledo, O.....ND 12
Mar. 11—Mike McTigue, Cleveland, O...ND 10
Mar. 18—Willie Langford, Buffalo.....ND 6
May 13—Al McCoy, Cincinnati, O.....ND 10
May 20—Soldier Bartfield, Pittsburgh ..ND 10
May 29—Soldier Bartfield, Toledo, O....ND 15
May 24—Gunboat Smith, New York....ND 6
June 20—Zulu Kid, New York.....Exh. 6
June 24—Frank Carbone, Bridgeport.....W 15
July 4—Bob Moha, Rock Island, Ill...ND 10
July 6—Harry Anderson, Cleveland..Exh. 4
July 16—Soldier Bartfield, Philadelphia ND 6
July 27—Eddy McGoorty, Ft. Sheridan..ND 10
Aug. 6—Battling Levinsky, Phila.....ND 6
Aug. 9—Clay Turner, Jersey City.....ND 8
Sept. 21—Billy Miske, Pittsburgh.....ND 10
Dec. 11—Sgt. Baker, London.....W 4
Dec. 12—Pvt. Ring, London.....W 4

1919

Jan. 4—Bob Moha, Buffalo.....ND 10
Jan. 15—Leo Houck, Boston.....W 12
Jan. 20—Young Fisher, Syracuse.....ND 10
Jan. 23—Paul Sampson, Pittsburgh....ND 10
Jan. 27—Soldier Bartfield, Columbus...ND 12
Jan. 31—Tommy Robson, Cleveland....ND 10
Feb. 3—Len Rowlands, Pittsburgh.....KO 3
Feb. 10—Bill Brennan, Syracuse.....ND 10
Feb. 17—Battling Levinsky, Buffalo....ND 10
Feb. 28—Chuck Wiggins, Toledo.....ND 10
Mar. 3—Chuck Wiggins, Detroit.....ND 8
Mar. 6—Leo Houck, Lancaster, Pa.....ND 6
Mar. 13—George K. O. Brown, Canton, O. ----------ND 12
Mar. 17—Bill Brennan, Pittsburgh.....ND 10
Mar. 31—Billy Miske, Pittsburgh.....ND 10
Apr. 8—One Round Davis, Buffalo.....ND 10
Apr. 25—Leo Houck, Erie, Pa.....ND 10
Apr. 28—Battling Levinsky, Canton, O..ND 10
May 6—Clay Turner, Boston.....W 12
May 8—Willie Meehan, Pittsburgh....ND 10
May 14—Bartley Madden, Buffalo.....ND 10
June 16—Joe Borrell, Philadelphia....KO 5
June 23—Mike Gibbons, Pittsburgh.....ND 10
July 4—Bill Brennan, Tulsa, Okla.....W 15
July 14—Battling Levinsky, Phila.....ND 6
July 16—K. O. Brown, Wheeling, W. Va..W 10
July 21—Yankee Gilbert, Wheeling, W. Va. ----------KO 3
July 24—Joe Chip, Youngstown, O.....W 12
Aug. 11—Terry Kellar, Dayton, O. .....W 15
Aug. 23—Bill Brennan, Pittsburgh.....ND 10
Sept. 1—Jeff Smith, Youngstown.....ND 12
Sept. 3—Battling Levinsky, Wheeling..ND 10
Sept. 18—Silent Martin, St. Louis.....ND 8
Oct. 13—Sailor Petroskey, Phila.....ND 6
Nov. 17—George Brown, Canton, O.....ND 12
Nov. 24—Larry Williams, Pittsburgh...ND 10
Nov. 27—Zulu Kid, Beaver Falls.....ND 10
Nov. 29—Soldier Jones, Buffalo.....KO 5
Dec. 10—Clay Turner, Buffalo.....ND 10
Dec. 11—Clay Turner, Buffalo.....ND 10
Dec. 13—Mike McTigue, Binghamton...ND 10
—Happy Howard .....ND 10
Dec. 15—Billy Kramer, Pittsburgh.....ND 10
Dec. 22—Clay Turner, Philadelphia.....ND 6

1920

Feb. 6—Mike Lemair, Kalamazoo, Mich. ----------ND 10
Feb. 21—Bob Roper, Pittsburgh.....ND 10
Mar. 6—C. Chapman, New York .....W 8
Mar. 9—Clay Turner, Akron, O.....ND 12
Mar. 15—Larry Williams, Pittsburgh...ND 10
Mar. 17—Tommy Robson, Dayton.....W 12
Mar. 25—K. O. Brown, Denver.....W 12
Apr. 5—Bob Roper, Denver.....W 12
May 15—Tommy Gibbons, Pittsburgh..ND 10
June 2—Clay Turner, Philadelphia....ND 8
July 5—Bob Moha, Canton, O.....ND 12
July 8—Larry Williams, Buffalo.....ND 10
July 31—Tom Gibbons, Pittsburgh.....ND 10
Aug. 14—Bob Moha, Cedar Point.....ND 10
Aug. 20—Chuck Wiggins, Kalamazoo...ND 10
Aug. 28—Ted Jamison, Grand Rapids...ND 10
Sept. 6—Chuck Wiggins, Benton Harbor ----------ND 6
Sept. 22—Ted Jamison, Milwaukee .....KO 6
Oct. 21—Gunboat Smith, South Bend..KO 1
Oct. 28—Mickey Shannon, Pittsburgh..ND 10
Nov. 10—Bartley Madden, Kalamazoo...ND 10
Nov. 22—Bob Moha, Milwaukee.....ND 10
Dec. 11—Jack Duffy, Pittsburg.....KO 6
Dec. 21—Bob Roper, Boston.....W 10
Dec. —Mike McTigue, Pittsburgh....ND 10

1921

Jan. 20—Johnny Celmars, Dallas.....W 10
Jan. 29—Pal Reed, Boston.....W 10
Feb. 25—Jeff Smith, Boston.....W 10
Mar. 16—Jack Renault, Pittsburgh.....ND 10
Apr. 11—Soldier Jones, Toronto, Can...KO 4
May 5—Bartley Madden, Pittsburgh..ND 10
May 13—Jimmy Darcy, Boston.....W 10
May 20—Jeff Smith, New Orleans.....D 15
May 29—Chuck Wiggins, South Bend ..ND 10
Aug. 29—Kid Norfolk, Pittsburgh.....ND 10
Sept. 20—Joe Cox, New York.....W 10
Nov. 4—Charles Weinert, New York....W 15
Nov. 11—Billy Shade, Pittsburgh.....ND 10
Nov. 25—Homer Smith, Newark, N. J..KO 5
Dec. 6—Fay Kaiser, Philadelphia ....ND 8

1922

Jan. 2—Chuck Wiggins, Cincinnati....ND 12
Feb. 1—Hugh Walker Grand Rapids..ND 10
Feb. 20—Jeff Smith, Cincinnati.....ND 10
Mar. 13—Tommy Gibbons, New York.....W 15
May 12—Al Roberts, Boston.....KO 6
May 23—Gene Tunney, New York.....W 15
(Won vacant American Light Heavyweight Title)
June 26—Hughey Walker, Pittsburgh ..ND 10
July 10—Tommy Loughran, Phila.....ND 8
Sept. 26—Al Benedict, Toronto, Can.....KO 2
Sept. 29—Bob Roper, Grand Rapids....ND 10
Oct. 25—Larry Williams, Mariesville, R. I. ----------KO 4
Nov. 10—Capt. Bob Roper, Buffalo.....W 12
Dec. 25—Jeff Smith, Pittsburgh.....ND 10

1923

Jan. 1—Bob Roper, Pittsburgh.....ND 10
Jan. 15—Tommy Loughran, Pitts.....ND 10
Jan. 22—Billy Shade, Jersey City.....ND 12
Jan. 30—Tommy Loughran, New York..W 15
(For American Light Heavyweight Title)
Feb. 5—Pal Reed, Newark, N. J.....ND 12

Feb. 16—Young Fisher, Syracuse, N. Y...W 12
Feb. 23—Gene Tunney, New York.....L 15
(For American Light Heavyweight Title)
Aug. 31—Johnny Wilson, New York....W 15
(Won world middleweight title.)
Oct. 4—Jimmy Darcy, Pittsburgh....ND 10
Oct. 11—Tommy Loughran, Boston.....L 10
Oct. 22—Lou Bogash, Jersey City .....ND 12
Nov. 5—Soldier Jones, Pittsburgh.....ND 10
Nov. 15—Chuck Wiggins, Grand Rapids ND 10
Dec. 3—Bryan Downey, Pittsburgh.....W 10
(Middleweight Title Bout)
Dec. 10—Gene Tunney, New York.....L 15
(For American Light Heavyweight Title)
Dec. 26—Tommy Loughran, Pittsburgh..W 10

1924

Jan. 18—*Johnny Wilson, New York.....W 15
Feb. 2—Jack Reeves, Oakland, Cal. ....W 4
Mar. 24—*Fay Kaiser, Baltimore.....KO 12
Apr. 19—Kid Norfolk, Boston.....LF 6
May 5—Jackie Clark, Kenilworth, Md. KO 2
May 12—Pal Reed, Pittsburgh.....W 10
June 12—Martin Burke, Cleveland.....ND 10
June 16—Frank Moody, Waterbury.....KO 6
June 26—*Ted Moore, New York.....W 15
Aug. 21—Tiger Flowers, Fremont, O....ND 10
Sept. 4—Jimmy Slattery, Buffalo.....W 6
Sept. 15—Billy Hirsch, Steubenville,O. .KO 2
Sept. 17—Gene Tunney, Cleveland.....ND 10
Oct 13—Tommy Loughran, Philadelphia D 10
Nov. 17—Jimmy Delaney, Pittsburgh....W 10
Nov. 25—Frankie Ritz, Wheeling.....KO 2
*Title bout.

1925

Jan. 1—Augie Ratner, Pittsburgh.....W 10
Jan. 9—Bob Sage, Detroit.....W 10
Jan. 19—Johnny Papke, Zanesville, O..KO 7
Jan. 22—Kid Lewis, Pittsburgh.....KO 1
Jan. 30—Jimmy Delaney, St. Paul.....ND 10
Feb. 17—Billy Britton, Allentown, Pa...W 10
Feb. 23—Young Fisher, Scranton, Pa..NC 6
Mar. 27—Gene Tunney, St. Paul.....ND 10
Apr. 17—Johnny Wilson, Boston.....W 10
Apr. 24—Jack Reddick, Toronto .....W 10
May 1—Quintin Rojas, Detroit.....W 10
May 6—Billy Britton, Columbus, O.....W 12
May 29—Tommy Burns, Indianapolis..ND 10
June 1—Soldier Buck, Louisville.....W 10
June 5—Jimmy Nuss, Marquette, Mich. .....KO 4
July 2—*Mickey Walker, New York....W 15
July 16—Max Rosenbloom, Cleveland..ND 10
July 23—Billy Britton, Columbus.....ND 10
July 27—Ralph Bruucks, Wichita.....ND 10
July 31—Otis Bryant, Tulsa, Okla.....KO 3
Aug. 4—Ed K. O. Smith, Kansas City..KO 4
Aug. 12—Pat Walsh, Atlantic City.....KO 2
Aug. 17—Tommy Burns, Detroit.....W 10
Oct. 12—Tony Marullo, Pittsburgh.....W 10
Nov. 13—*Tony Marullo, New Orleans...W 15
Dec. 14—Soldier Buck, Nashville, Tenn..W 8
*Title bout.

1926

Jan. 11—Roland Todd, Toronto, Can.....W 12
Jan. 19—Joe Lohman, Omaha, Neb. ....W 10
Jan. 26—Ted Moore, Los Angeles.....W 10
Jan. 29—Buck Holly, Hollywood, Calif..KO 5
Feb. 3—Jimmy Delaney, Oakland, Cal..W 10
Feb. 12—Owen Phelps, Prescott, Ariz....W 10
Feb. 26—Tiger Flowers, N. Y. C.....L 15
(Lost middleweight championship of world)
June 1—Art Wiegand, Buffalo, N. Y.....W 10
June 15—Allen. Joe Gans, Wilkes Barre..W 10
Aug. 19—Tiger Flowers, N. Y. C.....L 15
(For World Middleweight Title)

TB	KO	WD	WF	D	LD	LF	KOBY	ND	NC
290	46	64	1	3	5	0	2	168	1

Greb died Oct. 22, 1926, following operation on eye
Elected to Boxing Hall of Fame 1955.

TIGER FLOWERS

(Theo Flowers—The Georgia Deacon)

Born, Aug. 5, 1895, Camille, Ga. Weight, 160 lbs. Height, 5 ft. 10 in. American Negro. Managed by Walk Miller.

1918

Knockouts: Billy Hooper, 11; Kid Fox, 2; Batt Hazel, 8. Won: Batt Henry Williams, 20; Rufus Cameron, 10; Batt Mims, 15.

1919

Knockout: Rough House Baker, 3. Won: Batt Mims, 10; Bill Hooper, 20.

1920

Knockouts: Tiger Moore, 2; Kid Palmer, 3 Won: Sailor Darden, 15; Batt Mims, 10.

1921

Knockouts: Kid Brown, 8; Batt Troupe, 3; Kid Brown, 2; Whitey Black, 1; Kid Williams, 3; Gorilla Jones, 4; Jim Barry, 5; Mexican Kid Brown, 1. Won: Billy Hooper, 10; Batt Mims, 10; Batt Mims, 10; Batt Gahee, 10; Batt Gahee, 8; Whitey Black, 8; Jim Barry, 15. Knockout by: Panama Joe Gans, 5.

1922

Knockouts: Jack Ray, 2; Kid Brown, 2; Kid Paddy, 1; Kid Davis, 1; Eddie Palmer, 10. Won: Billy Britton, 15; Battling Gahee, 8; Frankie Murphy, 15; Andy Kid Palmer, 15; Frankie Carbone, 10; (foul) Eddie Palmer, 8 Knocked out by: Kid Norfolk, 3; Sam Langford, 2; Lee Anderson, 7; Jamaica Kid, 2. Draw: Battling Norfolk, 8.

1923

Feb. 21—Bob Lawson, Nashville.....W 8
Feb. 28—Batt Mims, Nashville.....W 8
Mar. 10—Evansville Jack Ray, Nashville .....KO 3
Apr. 20—Jamaica Kid, Toledo.....ND 12
May 8—Kid Norfolk, Springfield, O. .....KO by 1
May 15—Tom King, Juarez, Mexico.....W 15
May 25—Panama Joe Gans, Toledo.....ND 12
July 3—Tut Jackson, Atlanta.....W 12
July 30—Whitey Black, Detroit.....ND 10
Sept. 3—Jamaica Kid, Atlanta.....W 12
Sept. 16—Jim Flynn, Mexico City.....W 5
Nov. 7—George Robinson, Atlanta.....D 12
Dec. 6—Rufus Cameron, Albany.....KO 4

1924

Jan. 23—Herbert Moore, Nashville.....KO 1
Jan. 30—Sam Goodrich, San Antonio....W 12
Feb. 18—Bob Lawson, Toledo, O.....KO 10
Feb. 25—Battling Gahee, Barberton, O...W 12
Mar. 3—Jamaica Kid, Fremont, O.....ND 10
Mar. 19—Bob Lawson, Nashville.....KO 5
Mar. 29—Lee Anderson, N. Y. C.....W 12
Apr. 9—Dave Thorton, Nashville.....KO 2
Apr. 19—Jimmy Darcy, N. Y. C.....W 10
Apr. 29—Geo. Robinson, Atlanta, Ga.....W 10
May 3—Ted Jamieson, N. Y. C.....W 12
May 14—Willie Walker, N. Y. C.....KO 7
June 14—Joe Lohman, N. Y. C.....W 12
June 20—Batt. Gahee, Frecmont.....ND 10
June 27—Jamaica Kid, Grand Rapids..WF 3
July 3—Lee Anderson, Atlanta.....WF 6
July 22—Jamaica Kid, Covington.....WF 3
Aug. 2—Jack Townsend, N. Y. C.....KO 11
Aug. 12—Oscar Mortimer, San Antonio..KO 3
Aug. 21—Harry Greb, Fremont, O.....ND 10
Sept. 1—Tut Jackson, Martins Ferry...ND 10
Sept. 15—Jamaica Kid, Columbus, O.....W 12
Sept. 22—Lee Anderson, Columbus, O.....W 12
Sept. 28—Battling Gahee, Zanesville, O. KO 4

TIGER FLOWERS, Camille, Ga.

Mickey Walker

Sept. 29—Tut Jackson, Canton, O.....KO 1
Oct. 11—Jamaica Kid, N. Y. C.....KO 7
Oct. 21—Cleve Hawkins, Atlanta.....KO 3
Oct. 23—Joe Lohman, Hamilton, O.....WF 4
Nov. 1—George Robinson, N. Y. C.....W 12
Nov. 10—*Jerry Hayes, Philadelphia.....KO 2
Nov. 10—*Hughie Clemons, Phila.....KO 2
Nov. 27—Clem Johnson, Canton, O.....ND 12
Dec. 1—Battling Gahee, Columbus, O..KO 2
Dec. 9—Johnny Wilson, N. Y. C.....KO 3
Dec. 15—Jack Townsend, Phila.....KO 5
Dec. 26—Frankie Schoell, Buffalo.....D 6
*Both in same night.

1925

Jan. 1—Joe Lohman, Brooklyn.....KO 3
Jan. 5—Billy Britton, Boston.....KO 4
Jan. 7—Dan Dowd, Providence.....KO 6
Jan. 16—Jack Delaney, N. Y. C.....KO by 2
Jan. 28—Tommy Robson, Boston.....KO 8
Feb. 2—Ted Moore, Newark.....ND 12
Feb. 5—Jamaica Kid, Dayton.....KO 10
Feb. 14—Jackie Clarke, N. Y. C.....KO 5
Feb. 16—Lou Bogash, Boston.....LF 3
Mar. 4—Jack Delaney, N. Y. C.....KO by 4
Mar. 16—Sailor Darden, Toledo.....W 12
Mar. 20—Lou Bogash, Boston.....W 10
Apr. 29—Sailor Darden, Savannah.....KO 5
May 18—Pal Reed, Boston.....W 10
May 26—Lou Bogash, Bridgeport.....W 12
June 4—Jock Malone, E. Chicago.....ND 10
June 8—Lee Anderson, Philadelphia.....W 10
July 24—Lou Bogash, Aurora.....ND 10
July 20—Pat McCarthy, Boston.....W 10
Aug. 28—Jock Malone, Boston.....W 10
Sept. 7—*Ted Moore, Cleveland.....NC 6
Oct. 23—Jock Malone, St. Paul.....ND 10
Oct. 28—Chuck Wiggins, E. Chicago.....ND 10
Dec. 10—Frank Moody, Boston.....W 10
Dec. 23—Mike McTigue, N. Y. C.....L 10
*Referee stopped fight.

1926

Feb. 26—Harry Greb, N. Y. C.....W 15
(Won World Middleweight Title
Apr. 16—Panama Joe Gans, Wilkes-Barre.....W 10
June 18—Young Bob Fitzsimmons, Jersey City.....ND 10
June 28—Ray Neuman, Boston.....W 10
July 11—Lee Anderson, Juarez, Mex.....KO 2
July 24—Eddie Huffman, Los Angeles.....W 10
Aug. 10—Batt. McCreary, Atlanta.....WF 2
Aug. 19—*Harry Greb, N. Y. C.....W 15
Sept. 16—Happy Hunter, Memphis.....KO 3
Oct. 15—Maxie Rosenbloom, Boston.....LF 9
Nov. 22—Eddie Huffman, Chicago.....W 10
Dec. 3—Mickey Walker, Chicago.....L 10
(Lost World Middleweight Title)
*Title bout.

1927

Jan. 7—Tut Jackson, Grand Rapids.....KO 2
Jan. 22—Leo Lomski, Los Angeles.....L 10
Feb. 18—Lou Bogash, Boston.....W 10
Mar. 29—Soldier Geo. Jones, Atlanta.....KO 1
Apr. 29—Chuck Wiggins, Buffalo.....W 10
May 13—Chuck Wiggins, Grand Rapids.....W 10
May 27—Eddie Huffman, Boston.....W 10
June 16—Bob Sage, Detroit, Mich.....W 10
July 3—Maxie Rosenbloom, Chicago.....D 10
July 28—Bing Conley, Norwalk, Conn.....W 10
Aug. 3—Chuck Wiggins, Cleveland, O.....D 10
Aug. 11—Harry Dillon, Portland, Ore.....W 10
Aug. 16—Jock Malone, Seattle, Wash.....W 6
Sept. 1—Joe Anderson, N. Y. C.....W 10
Sept. 30—Pete Latzo, Wilkes-Barre, Pa.....W 10
Oct. 17—Joe Lohman, Canton, O.....W 10
Nov. 9—Maxie Rosenbloom, Detroit.....D 10
Nov. 12—Leo Gates, N. Y. C.....KO 4

TB	KO	WD	WF	D	LD	LF	KOBY	ND	NC
149	49	61	5	6	3	2	8	14	1

Tiger Flowers died in New York, Nov. 16, 1927, from effects of an operation.

MICKEY WALKER

(Edward Patrick Walker)
(Toy Bulldog)

Born, July 13, 1901, Elizabeth, N. J. Nationality, Irish-American. Weight, 147-170. Height, 5 ft. 7 in. Managed by Johnny Anthes, Jack Bulger and Jack Kearns.

1919

First 7 bouts 6 knockouts, 1 no-decision, all in Elizabeth.
—K. O. Phil Delmont, Elizabeth.....KO by 1
July —Eddie Summers, Elizabeth.....ND 8
Nov. 23—Tommy Speno, Elizabeth.....ND 8
Dec. 4—Benny Cohen, Newark.....ND 8
Dec. 25—Willie Gradwell, Elizabeth.....ND 8

1920

Jan. —Harry Condon, Elizabeth.....KO 3
Feb. —Jimmy Sullivan, Elizabeth.....ND 8
Mar. —Mickey Donley, Elizabeth.....ND 8
Apr. —Jack Green, Elizabeth.....ND 8
June —Shamus O'Brien, Newark.....ND 8
July —Banty Lewis, Newark.....KO 7
Aug. —Charley Pitts, Elizabeth.....ND 12
Sept. —Wildcat Nelson, Elizabeth.....ND 12
Oct. —Terry Brooks, Elizabeth.....ND 12

1921

Jan. 1—Kid Beck, Elizabeth.....KO 2
Jan. —Marcel Thomas, Newark.....ND 12
Feb. —Marcel Thomas, Newark.....KO 4
Feb. 23—Harlem Ed Kelly, New York..KO 5
Mar. 29—Marty Summers, New York.....W 12
May 26—Johnny Summers New York..W 10
June —Cowboy Padgett, Newark.....KO 9
July 18—Jack Britton, Newark.....ND 12
Nov. 21—*Dave Shade, Newark.....KO 8
Oct. —Dave Shade, Newark.....ND 12
Dec. 30—Nate Siegel, Boston.....W 10
*Shade broke hand.

1922

Jan. 9—Johnny Griffiths, Jersey City..ND 12
Jan. 11—Soldier Bartfield, Philadelphia ND 8
Jan. 28—George Ward, Newark, N. J...ND 12
Jan. 31—Soldier Bartfield, Philadelphia ND 8
Feb. 10—Johnny Griffiths, Boston.....KO 9
Feb. 28—Soldier Bartfield, Newark.....ND 12
Mar. 14—Jack Palmer, Philadelphia.....LF 5
May 30—Pal Reed, Boston.....KO 4
June 26—Lou Bogash, Boston.....L 12
June 29—Georgie Ward, Newark.....ND 12
Aug. 2—Jock Malone, Boston.....L 10
Aug. 25—Wildcat Nelson, Long Branch..LF 2
Sept. 14—Artie Bird, New York.....KO 8
Nov. 1—Jack Britton, New York.....W 15
(Won welterweight championship of world)
Dec. 18—Phil Krug, Newark.....ND 12

1923

Jan. 15—Steve Latzo, Philadelphia.....KO 3
Feb. 23—Johnny Griffiths, Scranton.....ND 10
Mar. 5—Johnny Gill, Philadelphia.....ND 8
Mar. 14—Charlie Fitzsimmons, Buffalo..W 12
Mar. 22—Pete Latzo, Newark.....ND 12
Apr. 5—Johnny Riley, Wilkes-Barre...KO 2
May 3—Morrie Schlaifer, Chicago.....KO 6

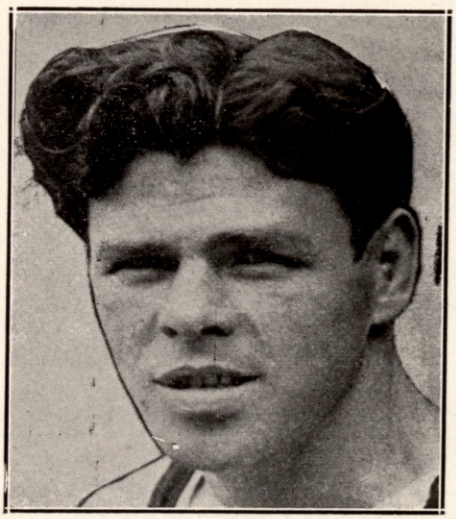

MICKEY WALKER, Elizabeth, N. J.

May 16—Cowboy Padgett, Chicago.....ND 10
July 2—Cowboy Padgett, Newark.....KO 11
July 16—Nate Seigel, Newark .....KO 10
Sept. 20—Bobby Green, Devenport.....KO 8
Oct. 8—Jimmy Jones, Newark.....NC 9
Dec. 23—Moe Herskovitz, Toronto.....KO 6

1924

Feb. 15—Wildcat Nelson, Norfolk, Va...KO 4
Mar. 3—Eddie Billings, Detroit.....KO 5
Mar. 10—Mike Dempsey, Pittsburgh.....KO 4
Apr. 21—Johnny Gill, Philadelphia.....W 10
June 2—*Lew Tendler, Philadelphia.....W 10
Oct. 1—Bobby Barrett, Philadelphia..KO 6
Oct. 29—Jock Malone, Newark.....ND 12
Dec. 8—Jock Malone, Milwaukee.....ND 10
*Title bout.

1925

Jan. 7—Mike McTigue, Newark.....ND 12
Feb. 24—Bert Colima, Los Angeles.....KO 7
May 16—Lefty Cooper, San Francisco...KO 1
July 2—Harry Greb, New York.....L 15
(Middleweight title bout)
Aug. 24—Sailor Friedman, Chicago .....ND 10
Sept. 21—Dave Shade, New York.....W 15
(Welterweight title bout)
Nov. 25—Sailor Friedman, Newark.....ND 12

1926

May 20—Pete Latzo, Scranton.....L 10
(Lost world welter title)
June 24—Joe Dundee, New York.....KO by 8
Oct. 4—Shuffles Callahan, Chicago...KO 8
Nov. 1—Joe Simonich, Philadelphia.....W 10
Nov. 22—Jock Malone, Boston.....W 10
Dec. 3—Tiger Flowers, Chicago.....W 10
(Won middleweight title)

1927

Feb. 1—Mickey Wallace, Fresno, Cal..KO 3
June 30—Tommy Milligan, London.....KO 10
(Middleweight title bout)
Aug. 24—Wilson Yarbo, Cleveland.....W 12
Nov. 1—Mike McTigue, Chicago.....KO 1
Nov. 25—Paul Berlenbach, Chicago.....W 10

1928

Feb. 22—Jack Willis, San Francisco.....W 10
May 21—Georgie Smith, Elizabeth, N J..KO 4
May 28—Tony Marullo, Cleveland.....W 10
June 5—Jock Malone, St. Paul.....W 10
June 21—Ace Hudkins, Chicago.....W 10
(Middleweight title bout)
Aug. 27—Armand Emanuel, San. Fran..KO 7

1929

Feb. 22—Cowboy Jack Willis, San Fran..W 10
Mar. 28—Tommy Loughran, Chicago.....L 10
(For World Light Heavyweight championship)
Aug. 19—Leo Lomski, Philadelphia.....W 10
Oct. 29—Ace Hudkins, Los Angeles.....W 10
(Middleweight title bout)

1930

Feb. 14—Leo Lomski, Detroit.....W 10
Mar. 17—Jimmy Mahoney, Chicago.....KO 2
Mar. 24—Charley Arthurs, Flint.....KO 4
Mar. 28—Kayo White, Davenport.....KO 2
May 16—Paul Swiderski, Louisville.....ND 10
May 23—Charley Belanger, Detroit.....W 10
July 30—Willie Oster Newark.....KO 3
Aug. 20—Vincent Forgione, Newark.....W 10
Sept. 24—Paul Swiderski, Newark.....W 10
Oct. 3—Del Fontaine, St. Paul.....KO 4
Oct. 13—Mike Mandell, Des Moines...KO 1
Oct. 17—Tiger Johnny Cline, St. Louis..KO 2
Oct. 22—Homer Sheridan, Wichita.....KO 1
Nov. 7—Johnny Risko, Detroit.....W 10
Nov. 28—K. O. Christner, Chicago.....KO 1
Dec. 8—Chief Wilbur, Little Rock.....Exh. 5

1931

Jan. 12—Matt Adgie, Philadelphia.....KO 1
Jan. 19—Herman Weiner, Baltimore..KO 1
Jan. 23—Joe Lohman, Grand Rapids..KO 6
Feb. 25—Johnny Risko, Miami.....W 10
Apr. 10—Bearcat Wright, Omaha.....W 10
June 19—Walker relinquished the middleweight title.
July 22—Jack Sharkey, Brooklyn.....D 15
Aug. 17—Jack Gagnon, Buffalo.....KO 1

1932

Mar. 8—Jackie Williams, Denver.....KO 2
Mar. 11—Jim Mahoney, Salt Lake City..KO 2
Apr. 29—King Levinsky, Chicago.....W 10
May 26—Paolino Uzcudun, New York.....W 10
June 24—Johnny Risko, Cleveland.....L 12
July 25—Salvatore Ruggirello, Newark..KO 1
Sept. 26—Max Schmeling, L. I. City..KO by 8
Dec. 6—Arthur De Kuh, Los Angeles KO 1

1933

Apr. 24—George Manley, San Francisco..W 10
July 6—Lou Brouillard, Boston.....L 10
Nov. 3—Maxie Rosenbloom, N. Y. C.....L 15
(Light Heavyweight title bout)
Dec. 4—Les Kennedy, Newark.....KO 2

1934

Jan. 29—Bob Goodwin, W. Palm Beach..D 10
Mar. 30—Tom Patrick, Hollywood.....W 10
Apr. 6—Max Maxwell, San Diego.....KO 5
Apr. 13—Bob Godwin, San Francisco.....D 10
May 8—Maxie Rosenbloom, Los Ang...W 10
Aug. 14—Young Corbett, San Francisco..L 10
Oct. 24—Natie Brown, Washington.....D 10
Nov. 12—Paul Pirrone, Philadelphia.....L 10
Nov. 26—Tait Littman, Pittsburgh.....W 10
Dec. 3—Paul Pirrone, Philadelphia..KO by 11

1935

July 29—John Anderson, N. Y. C.....L 8
Aug. 12—Lou Poster. Philadelphia.....KO 2
Aug. 29—Thyrs Menger, N. Y. C. .....KO 2
Sept. 12—Joe Gorman, N. Y. C.....W 8
Sept. 20—Charley Weise, N. Y. C.....W 6
Sept. 26—Irish Eddie Whalen, Albany..KO 3
Oct. 25—Mickey McAvoy, Binghamton..KO 2
Nov. 29—Eric Seelig, N. Y. C.....KO by 7

Retired from ring and became tavern owner in Elizabeth N. J. Later moved to Los Angeles Cal returning east to open another tavern in New York. Earned prominence in primitive art painting. Became liquor salesman.

Elected to Boxing Hall of Fame 1955.

TB	KO	WD	WF	D	LD	LF	KOBY	ND	NC
148	58	35	0	4	11	2	5	32	1

"GORILLA" JONES

(William Jones)

Born, May 12, 1906, Memphis, Tenn. Nationality, American-Negro. Weight, 158 lbs. Height, 5 ft. 6 in. Managed by Suey Welch.

1924

—Sunny Jim Williams.....L 4

1925-1927

Inactive

1928

Jan. 27—George Moore, Akron.....KO 5
Feb. 23—Black Fitz, Barberton.....KO 3
Mar. 1—Sailor Maxwell, Canton.....KO 4
Mar. 29—K. O. Kelly, Akron.....W 10
Apr. 10—Joe Feldman, Cleveland.....KO 1
Apr. 27—Ben Spively, Marietta.....KO 4
May 4—Alvin Spence, Cleveland.....KO 1
May 17—Young Saylor, Marietta.....ND 10
May 29—Allan Beatty, McKeesport.....KO 10
June 1—Bobby Brown, Cleveland.....L 10
June 18—Mickey Fedor, Akron.....KO 5
July 18—Jim Williams, Akron.....KO 3
July 25—Bobby Brown, Cleveland.....KO 3
Aug. 14—Billy Algers, Akron.....W 10
Aug. 29—Sammy Baker, Cleveland.....ND 10
Sept. 13—Tommy Freeman, Cleveland..ND 10
Oct. 2—Billy Leonard, Akron.....KO 1
Oct. 11—Heavy Andrews, Erie.....W 10
Oct. 19—Bucky Lawless, Erie.....ND 10
Oct. 25—Bucky Lawless, Erie.....W 10
Nov. 2—Jimmy Finley, Akron.....W 10
Nov. 16—Pal Silvers, N. Y. C.....W 8
Dec. 28—Tony Vaccarelli, N. Y. C.....D 10
—Bobby La Salle, Cleveland.....W 10

1929

Jan. 8—Arturo Shackels, Cleveland..KO 1
Jan. 14—Arturo Shackels, Buffalo.....W 10
Feb. 15—Jack Murphy, Erie.....KO 4
Feb. 18—Bucky Lawless, Buffalo.....L 10
Feb. 25—Nick Testo, Holyoke.....LF 5
Mar. 11—Joe Zelinsky, Springfield.....KO 1
Apr. 2—George Fifield, Akron.....KO 1
Apr. 9—Tommy Freeman, Cleveland...D 12
May 3—Al Mello, N. Y. C.....W 10

May 17—Izzy Grove, N. Y. C.----KO 6
June 3—Al Mello, Boston----KO 6
June 14—Jack Palmer, Chicago----KO 5
June 25—Jack McVey, Boston ----W 10
July 16—Bucky Lawless, Cleveland ----L 12
Aug. 1—Battling Groves, Memphis----KO 3
Aug. 12—Pete Meyers, San Francisco--KO 5
Aug. 20—Dummy Mahan, Los Angeles--KO 6
Oct. 9—Jack Horner, Akron ----KO 2
Oct. 21—Jackie Fields, San Francisco--L 10
Nov. 8—Jack Sparr, San Diego ----W 10
Dec. 4—Nick Testo, Akron ----NC 6
Dec. 13—Jackie Fields, Boston ----NC 7

1930

Jan. 1—Billy Angelo, Philadelphia----W 10
Jan. 17—Floyd Hybert, Holyoke ----KO 3
Jan. 27—Izzy Grove, N. Y. C. ----KO 6
Feb. 7—Eddie Roberts, San Francisco--D 10
Feb. 14—Wesley Ketchell, San Fran.----W 10
Mar. 14—Meyer Grace, Akron ----KO 4
Mar. 17—Jock Malone, St. Paul----ND 10
Apr. 14—Gene Cardi, Wheeling ----KO 7
Apr. 22—Roy (Tiger) Williams, Dayton--L 12
May 12—Bucky Lawless, Holyoke ----L 10
May 26—Vincent Forgione, Pittsburgh--W 10
June 2—Henry Goldberg, W. Springfield-W 10
June 25—Vincent Forgione, Cleveland--W 10
July 18—Bucky Lawless, San Francisco-KO 9
Aug. 8—Manuel Quintero, San Fran.--D 10
Aug. 15—Ham Jenkins, Denver ----W 10
Sept. 4—Harry Smith, L. I. City ----NC 9
Sept. 15—Cowboy Jack Willis, Canton--W 10
Oct. 23—Harry Smith, N. Y. C. ----L 10
Nov. 10—Abe Lichtenstein, Rochester--W 10
Nov. 28—Jackie Brady, Erie ----L 10

1931

Jan. 13—Johnny Burns, Oakland ----KO 7
Jan. 28—Chick Devlin, San Francisco--D 10
Jan. 30—Mike Hector, Stockton----W 10
Feb. 6—Frank Rowsey, San Francisco-KO 8
Feb. 17—Herman Ratzleff, Portland----W 10
Mar. 11—Bud Gorman, Oakland ----W 10
Apr. 14—Paul Pirrone, Cleveland ----W 10
Apr 28—Ham Jenkins, Kansas City----W 10
May 25—Bucky Lawless, Chicago----L 10
Aug. 25—Tiger Thomas, Milwaukee----W 10
(Won Vacant N.B.A. Middleweight title)
Sept. 17—Clyde Chastain, Milwaukee--KO 6
Oct. 21—Johnny Roberts, Akron----KO 3
Nov. 3—Geo. Nichols, Milwaukee ----W 10
Nov. 19—Frankie O'Brien, Milwaukee--W 10
Dec. 11—Henry Firpo, Milwaukee ----W 10

1932

Jan. 25—Oddone Piazzo, Milwaukee--KO 6
(NBA Middleweight Title)
Mar. 14—Frankie O'Brien, Holyoke ----L 4
(Jones was disqualified for not trying)
Mar. 31—Chuck Burns, Akron ----KO 3
Apr. 7—Bud Saltis, Green Bay, Wis.--W 4
Apr. 26—Young Terry, Trenton, N. J.--W 12
(Title Bout)
June 11—Marcel Thil, Paris ----LF 11
(Lost N.B.A. Middleweight Title)
Aug 9—Jack December, Cleveland--KO 2
Aug. 29—Kid Leonard, Davenport ----W 10
Oct. 3—Johnny Peppe, Atlantic City--W 8
Nov. 24—Joe Purvis, Akron, O.----KO 3
Dec. 1—Willie Oster, Davenport ----W 10
Dec. 5—Manny Davis, Manche, Nev.--W 6
Dec. 8—Roscoe Manning, Paterson----L 10
Dec. 26—Tommy Freeman, Pittsburgh--D 10

1933

Jan. 13—Young Stuhley, Clinton, Ia.--KO 4
Jan. 30—Sammy Slaughter, Cleveland-KO 7
(Won NBA Middleweight Title)
Feb. 21—Kid Baker, Indianapolis, Ind.--W 10
Feb. 28—Willie Oster, Toledo, Ohio--KO 3
Apr. 19—Ben Jeby, Cleveland, O.----NC 6
June 3—Babe Marino, San Francisco--KO 10
July 18—Wesley Ketchell, Los Angeles--W 10
July 28—Vere Whitehead, Los Angeles--L 10
Aug. 8—Vere Whitehead, Los Angeles--D 10
Aug. 25—Harold Hoxwood, Salt Lk. City-D 10
Sept. 2—Manuel Viccorio, Tijuana--KO 7
Sept. 15—John Romero, San Diego, Cal.-KO 3
Sept. 21—Billy Papke, Pasadena, Cal.--KO 8
Oct. 6—Mike Payan, San Diego, Cal.--W 10
Oct. 12—Lou Bertman, Phoenix, Ariz.-KO 2
Oct. 27—Ed Murdock, San Diego, Cal.--KO 10
Dec. 5—Frank Remus, Seattle, Wash.-KO 6

1934

Jan. 16—Tony Poloni, Los Angeles----W 10
Feb. 9—Max Maxwell, San Diego----D 10
Feb. 23—Dutch Weimer, San Diego----L 10
May 22—Freddie Steele, Seattle ----D 10
June 19—Emilio Martinez, Denver----L 10
Aug. 21—Oscar Rankin, Los Angeles----L 10
(Vacated NBA Middleweight Title)

1935

Sept. 17—Freddie Steele, Seattle ----L 10

1936

Jan. 1—Tait Littman, Milwaukee ----KO 1
Jan. 27—Tait Littman, Milwaukee ----KO 10
Aug. 5—Art Taylor, Phoenix ----D 10
Dec. 4—Mickey Bottone, Milwaukee--KO 1

1937

Jan. 1—Freddie Steele, Milwaukee----L 10
(For N.B.A. Middleweight Title)
Jan. 29—Frankie Battaglia, Milwaukee-D 10
Apr. 13—Battling Nelson, Omaha ----KO 4
July —Frankie Misko, Sioux City --KO 5
Aug. 9—Tommy Freeman, C'ncil Bluffs-W 10
Oct. 27—Andy Miller, Sioux City----W 8
Nov. 23—Alabama Kid, Springfield, O.--L 10
Dec. 15—Bob Turner, Akron ----W 10

1938

Jan. 12—Frankie Hughes, Akron, O.----W 10
Jan. 19—Tiger Carsonia, Louisville, Ky. KO 2
Feb. 16—Johnny Davis, Akron ----KO 8
Feb. 23—Jack Moran, Akron ----W 10
Apr. 4—King Wyatt, Fort Wayne, Ind.--D 10
May 10—Babe Risko, Akron ----L 10

1939

Jan. 24—Angelo Puglisi, Seattle----W 10

1940

May 29—Vern Earling, Kellogg, Idaho----L 10

TB	KO	WD	WF	D	LD	LF	KOBY	ND	NC
141	53	44	0	13	21	2	0	5	3

BEN JEBY

(Morris Jabaltowski)

Born, Nov. 21, 1907, New York. Weight, 157 lbs. Height, 5 ft. 8 in. Managed by Hymie Caplin.

1928

Benny Bonvita, KO 3; Joe Spatala, KO 4; Sammy Schneider, W 4; Young Frankie, W 4; Frankie Buchanan, W 4; Howard Reddy, W 4; Jack Kiernan, W 6; Justus Hoffman, W 4; Jimmy O'Hara, D 4; George Daggett, L 4.

1929

Cecil Harper, KO, 1 and 2; Jackie Horner, W, 8; Joe Salina, W 10; Joey La Grey, W 6; Alf Ros, L 10; Jackie Horner, L 10; Elky Miller, KO 2; Nick Palmer, KO 8; Charlie Rosen, W 10; Alf Ros, W 10; Tony Vacarelli, W 10.

1930

Jan. 17—Billy Franklin, N. Y. C.----W 10
Mar. 8—Floyd Hybert, N. Y. C.----W 6
Mar. 22—Floyd Hybert, N. Y. C.----KO 1
Apr. 4—Vince Dundee, N. Y. C.----L 10
Aug. 1—Dennis Golden, N. Y. C.----KO 6
Aug. 19—Joey LaGrey, N. Y. C.----W 8
Sept. 11—Joe Dundee, N. Y. C.----W 8
Sept. 30—Babe McCorgary, N. Y. C.----W 6
Nov. 14—Harry Ebbets, N. Y. C.----W 10

1931

Feb. 2—Battling Tracey, New York----W 8
Mar. 20—Len Harvey, New York----W 12
Apr. 10—Laddie Lee, New York----KO 5
Apr. 24—Johnny Pilc, New York ----W 10
June 4—Vince Dundee, New York----L 10
June 29—Young Terry, Newark, N. J.--L 10
July 23—Ignacio Ara, New York----W 10
Aug. 24—Pete August, Newark, N. J.---D 10
Sept. 8—Dave Shade, New York----D 10
Sept. 26—Carley Horn, New York----KO 6
Oct. 2—Dave Shade, New York----L 12
Nov. 10—Buck McTiernan, Pittsbg., Pa.-KO 7
Dec. 2—Jackie Aldare, New York----W 8
Dec. 29—Eddie Kid Whalen, New York-KO 3

1932

Jan. 4—Al Delmont, New York----KO 2
Feb. 22—Babe Marshall, Newark----KO 6
Feb. 26—My Sullivan, Chicago----KO 9
Mar. 18—Frank Battaglia, Chicago--KO by 1
July 15—Billy Kohut, N. Y. ----KO 3
July 21—Roscoe Maning, Garfield, N. J.-W 10
Aug. 4—Leo Larrivee, N. Y. ----KO 1
Aug. 19—Nick Palmer, New York----KO 4
Oct. 13—Paul Pirrone, New York----KO 6

Nov. 21—*Chick Devlin, New York.....W 15
*For vacant New York Commission Middleweight tile.

1933

Jan. 13—*Frank Battaglia, N. Y. C.....KO 12
(New York title bout)
Jan. 30—Paul Pirrone, Cleveland, O.....KO 6
Mar. 17—Vince Dundee, N. Y. C. .....D 15
(New York Title Bout)
Apr. 19—Gorilla Jones, Cleveland, O...NC 6
June 2—Al Rossi, New York City.....W 12
July 10—Young Terry, Newark, N. J.....W 15
(N.Y. Title bout)
Aug. 9—Lou Brouillard, N. Y. C.....KO by 7
(Lost Middleweight Title)
Sept. 5—Joey La Grey, Newark, N. J.....W 10
Nov. 9—Al Rossi, New Haven, Conn.....W 10
Nov. 17—Joey La Grey, N. Y. C.....W 10

1934

Jan. 3—Young Terry, Trenton, N. J.....L 10
Feb. 1—Vince Dundee, Chicago, Ill.....L 10
Feb. 8—Al Diamond, Paterson, N. J.....L 10
Apr. 6—Teddy Yarosz, Pittsburgh.....L 12
Apr. 27—Anson Green, Pittsburgh .....W 10
June 20—Swede Berglund, San Fran. ....L 10

1936

July 1—Al Cocozza, Long Island .....KO 2
July 14—Jackie Aldare, Brooklyn .....W 8

TB	KO	WD	WF	D	LD	LF	KOBY	ND	NC
73	22	32	0	4	12	0	2	0	1

MARCEL THIL

Born, May 4, 1904, Saint-Dizier. Nationality, French. Weight, 160 lbs. Height, 5 ft. 10 in. Managed by Alex Taitard.

1925

Nov. 8—Klauss, Cherbourg .....W 1

1926

Jan. 9—Dussart, Calais .....W 10
Feb. 12—Gaston Lafont, Cannes .....L 10
Apr. 7—Gaston Lafont, Cherbourg.....L 10
Apr. 12—Citony, Cannes .....W 8
Aug. 8—Kid Nitram, Marseilles .....L 10
Oct. 17—Kid Nomo, Paris .....W 10
Oct. 23—Forr, Paris .....D 10
Nov. 6—Raoul Dumondin, Paris.....L 10
Nov. 18—Leone Jacovacci, Nancy .....L 10
Dec. 22—Gabiola, Barcelona .....KO 9

1927

Jan. 25—Christy, Paris .....W 10
Jan. 31—Battling Mathar, Paris.....W 10
Feb. 13—Maurice Forgeon, Paris.....D 10
May 3—Andrew Newton, London.....KO 9
June 13—Billy Farmer, London.....L 15
July 28—Forgeon Jeune, Paris .....KO 7
Aug. 29—Joe Bloomfield, London.....W 15
Sept. 19—Bob Youseff, Marseilles.....W 10
Oct. 3—Joe Bloomfield, London .....L 12
Oct. 28—Leone Jacovacci, Rome....KO by 10
Nov. 3—George West, London.....D 15
Nov. 28—Jack Hood, London.....L 15
Dec. 12—Len Harvey, London.....L 15

1928

Apr. 21—Daniel Arnaud, St. Etienne...KO 2
May 8—Kid Nomo, Paris.....KO 3
May 20—Andrew Newton, London.....KO 9
June 10—Aden Raitori, Edmonton.....KO 8
June 11—Lauri Raitori, London.....KO 10
July 9—Orlando Leopardi, Tunis.....W 12
July 24—George West, London.....KO 5
Sept. 3—Ted Moore, London.....KO 8
Sept. 19—Pierre Gandon, Paris.....KO 5
Oct. 12—Marcel Thuru, Paris.....KO 1
(Middleweight Championship of France)
Nov. 2—Joe Bloomfield, Paris.....KO 2
Nov. 17—Orlando Leopardi, Paris.....KO 3
Dec. 5—Billy Farmer, Paris.....KO 1

1929

Jan. 8—Ivan Laffineur, Paris.....W 12
Mar. 12—Ivan Laffineur, Paris .....KO 2
Mar. 27—Leone Jacovacci, Paris.....W 15
(Middleweight Championship of Europe)
May 15—Alexis Marin, Paris.....KO 4
Oct. 16—Alfred Pegazzano, Paris.....W 12
Nov. 5—Fred Shaw, Manchester.....L 15
Dec. 27—Charles Krauchi, Paris.....KO 6

1930

Jan. 29—Alexis Marin, Paris .....W 12
Mar. 12—Alfred Pegazzano, Paris .....W 12
July 27—Ali Sadek, Reims .....KO 6
Sept. 6—Emile Romerio, Paris .....W 10
Nov. 1—Motzi Spakow, Bucharest.....KO 7
Nov. 23—Mario Bosisio, Milan .....L 15
(Middleweight Championship of Europe)
Dec. 10—Pierre Gandon, Paris.....W 12

1931

Jan. 11—Andre Dhainaut, Lille .....KO 8
Feb. 14—Alexis Marin, Beausoleil .....W 12
Apr. 15—Emile Lebrize, Paris .....KO 5
June 18—Felix Sportiello, Paris.....KO 8
July 10—Vince Dundee, Paris .....W 12
Sept. 5—Gh. Axiotti, Bucharest .....W 10
Sept. 24—Tom Benjamin, Paris.....KO 8
Oct. 26—Herman Klintz, Paris.....KO 4
Nov. 9—Jack Casey, London .....W 10
Dec. 1—Piero Toscani, Lyon .....KO 3
Dec. 12—Amedee Dubus, Basle .....KO 4

1932

Jan. 20—Franz Boja, Paris .....KO 1
Feb. 22—Jimmy Tarante, Paris .....W 10
Mar. 21—Jack Hood, Paris .....KO 7
June 11—Gorilla Jones, Paris .....WF 11
(Won N.B.A. & E.B.U. Middleweight Championships of World)
July 4—*Len Harvey, London .....W 15
Oct. 31—Len Johnson, Paris .....KO 7
Dec. 5—Ignacio Ara, Paris .....W 10
Dec. 25—Ch. Van Haecke, Cannes .....KO 2
*Title bout.

1933

Jan. 16—Kid Tunero, Paris .....L 12
Feb. 25—Jack Etienne, Bruxelles .....W 10
Mar. 8—Louis Vauclard, Troyes .....KO 6
May 23—Erich Seelig, Paris .....W 12
Sept. 15—Jack Etienne, Paris .....W 10
Oct. 2—*Kid Tunero, Paris .....W 15
*Title bout.

1934

Jan. 29—Erich Seelig, Paris .....W 12
Feb. 26—*Ignacio Ara, Paris .....W 15
Mar. 26—Martinez Alfara, Paris .....WF 13
(Light Heavy Championship of Europe)
May 3—*Gustave Roth, Paris.....W 15
June 11—Adolf Witt, Paris .....KO 8
June 27—Oddone Piazza, Paris .....W 10
July 16—Rene Devos, Anvers .....W 10
Aug. 5—Clemente Meroni, Marseilles...W 10
Oct. 15—*Carmelo Candel, Paris .....D 15
Nov. 12—Tino Rolando, Paris .....W 10
*Title bout.

1935

Jan. 14—Jock MacAvoy, Paris.....W 15
(Light Heavy title of Europe)
May 4—Vilda Jaks, Paris .....KO 14
June 2—*Ignacio Ara, Madrid .....W 15
June 28—*Carmelo Candel, Paris .....W 10
July 13—Kid Tunero, Marseilles .....W 12
Oct. 28—Al Diamond, Paris .....W 10
Nov. 25—Lou Brouillard, Paris .....W 12
*Title bout.

1936

Jan. 20—*Lou Brouillard, Paris .....WF 4
*Title bout.

1937

Feb. 15—*Lou Brouillard, Paris .....WF 6
Sept. 23—Fred Apostoli, N. Y. C.....KO by 10
(Thil Vacated Title)
*Title bout.

TB	KO	WD	WF	D	LD	LF	KOBY	ND	NC
96	34	40	4	4	12	0	2	0	0

LOU (LUCIEN) BROUILLARD

Born, May 23, 1911, St. Eugene, Que., Canada. Nationality, Canadian-French. Managed by Johnny Buckley.

(Early record unavailable; started professional career in 1928 and up through 1930 engaged in 64 bouts, scoring 44 knockouts, winning 16 decisions and losing 4 decisions.)

1931

Jan. 30—Al Palladino, Worcester.....KO 1
Jan. —Gaby Bagdad, Boston.....W 10
Feb. —Larry Brignolia, Boston.....KO 3
Feb. 12—Canada Lee, Worcester.....W 10
Mar. 13—Alf. Ros, Boston .....KO 5
Mar. 6—Baby Joe Gans, Worcester.....W 10
Mar. 27—Canada Lee, Worcester .....W 10

May 1—Eddie Moore, Worcester.....KO 2
May 15—Al Mello, Boston .....KO 8
June 9—Paul Pirrone, Boston .....KO 8
July 23—Yg. Jack Thompson, Boston....W 10
Aug. 25—Jackie Brady, Providence.....W 10
Oct. 23—Yng. Jack Thompson, Boston..W 15
(Won World Welterweight Title)
Dec. 2—Bucky Lawless, Boston .....KO 3
Dec. 10—Paul Pirrone, Cleveland.....WF 7
Dec. 15—Baby Joe Gans, Montreal, Can..D 10

1932

Jan. 28—Jackie Fields, Chicago.....L 10
(Lost Welterweight Title)
Apr. 8—Johnny Indrisano, Boston.....W 10
Apr. 29—Johnny Indrisano, Boston.....L 10
June 15—Harry Wallace, Worcester....KO 2
Aug. 4—Jimmy McLarin, N. Y. C.....W 10
Sept. 9—Ad Zachow, Boston .....W 10
Oct. 7—Andy Callahan, Boston.....L 10
Dec. 19—Jimmy Smith, Philadelphia....L 10

1933

Jan. 9—Horatio Valha, Holyoke .....W 10
Feb. 24—Johnny Indrisano, Boston .....L 10
May 16—Sammy Slaughter, Boston ....W 10
July 6—Mickey Walker, Boston .....W 10
Aug. 9—Ben Jeby, N. Y. C.....KO 7
(Brouillard won recognition in New York as Middleweight Champion)
Sept. 22—Adolph Heuser, Boston.....KO 8
Oct. 30—Vince Dundee, Boston.....L 15
(Lost American Middleweight Title)
Nov. 24—Tony Shucco, Boston.....L 10

1934

Jan. 19—Bob Olin, N. Y. C. .....W 10
Feb. 16—Tommy Rios, Worcester .....KO 5
Mar. 5—Al Gainer, New Haven.....W 10
Apr. 5—Bob Olin, New Haven .....W 10
May 11—Norman Conrad, Worcester....W 10
June 11—Henry Firpo, Providence.....KO 6
July 12—Al Gainer, New Haven.....L 10
Aug. 20—Anson Green, Pittsburgh.....KO 8
Sept. 7—Solly Dukelsky, Chicago.....KO 7
Oct. 8—Tait Littman, Pittsburgh.....L 10
Nov. 23—Al Gainer, N. Y. C.....W 10
Dec. 25—Sammy Slaughter, Pittsburgh..KO 4

1935

Jan. 28—Oscar Rankins, Los Angeles...KO 4
Feb. 5—Indian Joe Rivers, Los Ang..KO 4
Mar. 15—Babe Marino, San Francisco..KO 7
Mar. 22—Swede Berglund, San Fran....W 10
Apr. 17—Marty Simmons, Pittsburgh...W 10
July 4—Yng. Corbet III, San Francisco..W 10
Sept. 20—Al McCoy, Boston .....L 10
Nov. 25—Marcel Thil, Paris, France.....L 12
Dec. 20—Gustave Roth, Paris, France....W 15

1936

Jan. 20—Marcel Thil, Paris .....LF 4
(For Middleweight Title)
June 26—Jack Ennis, Worcester .....KO 8
Oct. 9—Fred Apostoli, San Francisco..L 10
Dec. 4—Carl Knowles, New Haven....W 10

1937

Feb. 15—Marcel Thil, Paris .....LF 6
(For Middleweight Title)
May 7—Teddy Yarosz, Boston .....L 10
Sept. 9—Roy Williams, Portland.....KO 2
Oct. 22—Roy Kelly, Boston .....W 12
Dec. 10—Dick Maloney, Boston .....W 12

1938

Feb. 18—Tiger Jack Fox, Boston....KO by 7
Mar. 23—Gus Lesnevich, N. Y. C.....L 10
Sept. 23—Joe Glaskow, Boston .....KO 6
Nov. 7—Ray Miller, Newark .....L 10
Dec. 30—Johnny Rossie, Worcester.....KO 10

1939

Mar. 17—Edouard Tenet, Paris .....D 10
Apr. 5—Antoine Christoforidis, Paris ..L 10
June 2—Henry Chmielewski, Worcester..W 10
June 20—Georgie Abrams, Washington..L 10
July 13—Babe Verila, Portland .....D 10
Aug. 17—Al Sinibaldi, Portland.....W 10
Sept. 29—Howell King, Worcester .....L 10
Nov. 9—Frankie Britt, Fall River.....L 12

1940

Jan. 12—Henry Chmielewski, Worcester..L 10

1942

In U. S. Army.

TB	KO	WD	WF	D	LD	LF	KOBY	ND	NC
140	66	43	1	3	24	2	1	0	0

VINCE DUNDEE

(Vincent Lazzaro)

Born, 1904, Italy. Nationality, Italian-American. Weight, 147 lbs. Height, 5 ft. 8 in. Managed by Max Waxman.

1923

Sept. 19—Mickey White, Baltimore.....W 4
Sept. 26—Pete Kelly, Baltimore.....W 4
Oct. 17—Phil Herman, Baltimore.....W 4
Nov. 2—Danny Rogers, Baltimore.....D 4
Nov. 14—Pete Kelly, Baltimore.....W 4
Nov. 21—Young Kilbane, Baltimore....KO 2

1924

Jan. 9—Lew McCarthy, Baltimore .....W 6
Feb. 1—Lew McCarthy, Baltimore....KO 3
Feb. 15—Charlie Barber, Baltimore.....D 6
Feb. 27—Charlie Barber, Baltimore .....D 6
Mar. 14—Kid Buckey, Baltimore .....W 6
Apr. 9—Charlie Barber, Baltimore .....D 8
Apr. 23—Charlie Barber, Baltimore....KO 5
May 26—Lou Guggliemini, Kenilworth, Md. .....W 6
June 4—Willie Patterson, Baltimore.....D 6
June 13—Johnny Conroy, Baltimore....KO 3
June 25—Jackie Ryan, Baltimore.....W 8
Aug. 13—Kid Buckey, Baltimore.....KO 4
Sept. 3—Willie Patterson, Baltimore....W 8
Oct. 1—Jack Gallagher, Baltimore.....W 6
Oct. 29—Frankie Ferro, Baltimore.....W 6
Dec. 1—Young Mickey, Baltimore....KO 1
Dec. 29—George Leslie, Baltimore.....D 6

1925

Feb. 2—Tony Cortez, Baltimore.....W 6
Mar. 18—Young Willard, Baltimore.....W 6
Apr. 7—Danny Gordon, Baltimore.....D 6
Apr. 27—Joe Welling, Baltimore.....W 6
June 8—Danny Gordon, Baltimore.....W 6
Aug. 3—Nick Bass, Baltimore.....W 10
Sept. 28—Tony Cortez, Baltimore.....W 8
Oct. 12—Tony Cortez, Baltimore.....W 8
Dec. 5—Johnny Hayes, N. Y. C.....W 8

1926

Feb. 8—Harry Kid Brown, Balt.....NC 5
Mar. 8—Lenny Mahoney, Baltimore...KO 3
June 8—Willie Wiggins, Kenilworth, Md. .....KO 5
June 24—Carl Courtney, N. Y. C.....W 4
July 7—Battling Willard, Kenilworth, Md. .....KO 9
Aug. 30—Alex Hart, Baltimore.....W 12
Sept. 9—Charley Satko, N. Y. C. .....W 4
Sept. 24—Patsy Haley, Phila. .....W 10
Oct. 15—Andy DiVodi, N. Y. C. .....L 6

1927

Feb. 14—Paul Dempsky, Baltimore.....W 12
Mar. 7—Eddie Burnbrook, Balt.....KO 11
Apr. 4—Al Conway, Newark, N. J.....W 10
Apr. 11—George Russell, Baltimore....KO 3
—Danny Cooney, Boston.....W 10
—Joe Reno, Long Branch.....ND 8
July 21—Jackie Kiernan, Long Branch, N. J. .....W 10
Aug. 1—Willie Harmon, Baltimore.....W 10
Oct. 3—Joe Reno, Trenton, N. J.....ND 10
Nov. 3—Eddie Mahoney, Los Ang.....KO 2
Dec. 6—Baby Joe Gans, Los Angeles...W 10
Dec. 16—Tommy O'Brien, Hollywood....W 10
Dec. 23—Joe Vargas, San Francisco.....D 10

1928

Feb. 15—Jackie Fields, Los Angeles.....L 10
Feb. 22—Bobby La Salle, Wilmington...W 10
Mar. 16—Pete August, Hollywood.....W 10
Apr. 17—Jackie Fields, Los Angeles.....L 10
May 11—Jimmy Finley, Baltimore.....W 12
May 21—Jimmy Finley, Baltimore.....W 12
Aug. 13—Irish Fagan, Newark .....ND 10
Oct. 29—Billy Algers, Newark .....ND 10
Nov. 30—Izzy Grove, N. Y. C. .....W 10
Dec. 15—Canada Lee, N. Y. C.....D 10
Dec. 20—Al Mello, Boston.....L 10

1929

Jan. 14—Billy Angelo, Philadelphia ....W 10
Jan. 21—Young Ketchell, Philadelphia..W 10
Feb. 18—Billy Angelo, Philadelphia.....L 10
Apr. 8—Izzie Grove, N. Y. C.....L 10
Apr. 19—Joe LeGray, N. Y. C.....W 10
May 22—Pal Silvers, Newark .....W 10

May 27—Bucky Lawless, Cleveland, O....W 10
June 10—Izzie Grove, Newark .....W 10
July 1—Freddy Polo, Newark .....W 10
Aug. 19—Abie Bain, Newark .....D 10
Sept. 16—Abie Bain, Newark .....D 10
Oct. 2—Jackie Fields, Chicago .....L 10
Oct 24—Young Ketchell, Newark .....W 10
Nov. 15—My Sullivan, Chicago.....W 10

1930

Jan. 13—Billy Leonard, Newark .....KO 1
Jan. 24—Jackie Fields, Chicago .....L 10
Feb. 21—Bucky Lawless, N. Y. C.....W 10
Mar. 17—Alf Ros, Newark .....W 10
Mar. 21—Johnny Indrisano, Boston.....L 10
Apr. 4—Ben Jeby, New York.....W 10
June 19—Young Ketchell, Lieperville....W 10
July 22—My Sullivan, St. Paul, Minn...ND 10
Aug. 27—Abie Bain, Newark .....W 10
Nov. 10—Joe Reno, Newark .....W 10
Dec. 2—Johnny Reppe, Reading .....W 8
Dec. 15—Denis Golden, Newark .....KO 7
Dec. 25—Buck McTiernan, Pittsburgh...W 10

1931

Jan. 8—Len Harvey, New York.....W 12
Feb. 13—Len Harvey, New York .....W 12
May 7—Johnny Kerr, Paterson, N. J...KO 6
June 4—Ben Jeby, New York .....W 10
July 10—Marcel Thil, Paris, France.....L 12
July 26—Jack Hood, London, Eng.....D 10
Oct. 12—Johnny Peppe, Philadelphia...W 10
Oct. 16—Solly Kreiger, New York ....KO 8
Nov. 5—Jack Kiernan, Paterson .....KO 2
Dec. 8—Johnny Peppe, Plainsfield ....W 8
Dec. 14—Ernesto Sagues, Miami, Fla...KO 9

1932

Jan. 18—Jimmy Smith, Philadelphia....W 10
Mar. 7—Billy Angelo, Philadelphia ....W 10
Mar. 14—Vincent Forgione, Baltimore..KO 4
Mar. 18—Johnny Ketchell, Wilkes-Barre..W 10
Apr. 4—Johnny Oakey, Trenton .....W 10
May 23—Bucky Lawless, Newark .....W 10
June 9—Matt Rice, Wilkes-Barre .....W 10
June 15—Abe Bain, Newark .....W 10
July 11—Joe Smallwood, Lieperville....W 10
July 18—Young Terry, Newark .....W 10
Aug. 10—Ken Overlin, Virginia Beach..W 10
Sept. 2—Billy Angelo, Asbury Park ....W 10
Sept. 15—Tiger Sullivan, Paterson .....W 10
Oct. 4—Cowboy Owen Phelps, Alexandria, Va. .....W 10
Dec. 12—Johnny Peppe, Trenton .....W 10

1933

Jan. 2—Franta Nekolny, N. Y. C. .....W 10
Mar. 6—Jimmie Rhodes, Atlantic City..KO 6
Mar. 17—Ben Jeby, N. Y. C. .....D 15
(N. Y. middleweight title bout)
May 25—Neil Kilbane, Brooklyn .....KO 6
June 8—Frank Goosby, Pittsburgh ...KO 5
Aug. 11—Danny Devlin, Patterson ....KO 5
Aug. 21—Ted Yarosz, Pittsburgh .....L 10
Sept. 18—Ted Yarosz, Newark .....L 10
Oct. 30—Lou Brouillard, Boston .....W 15
(Won American middleweight title)
Dec. 8—Andy Callahan, Boston .....W 15
(title bout)

1934

Feb. 1—Ben Jeby, Chicago .....W 10
Mar. 12—Joe Kaminsky, Holyoke .....W 10
Mar. 22—Al McCoy, Boston .....W 10
Apr. 10—Matt Rice, Pottsville .....KO 8
May 1—Al Diamond, Paterson .....W 15
(title bout)
June 26—Young Stuhley, Chicago .....L 10
Aug 9—Tommy Rios, Leiperville .....L 10
Aug. 17—Tony Brescia, Brooklyn .....W 10
Sept. 11—Teddy Yarosz, Pittsburgh .....L 15
(Lost American middleweight title)

1935

Jan. 2—Vince Troiano, N. Y. C.....KO 5
Jan. 14—Paul Pirrone, Philadelphia ....W 10
Jan. 25—Babe Risko N. Y. C. .....W 10
Apr 22—Joe Smallwood, Lancaster ....L 10
May 20—Anson Green, Pittsburgh .....W 10
July 30—Freddie Steele, Seattle ....KO by 3

1937

Mar. 1—Joe Duca, Newark .....W 10
Apr. 2—Johnny Duca, Philadelphia ...W 10
Apr. 12—Willie Murphy, Plainfield ....KO 3
Apr. 19—Red Finnegan, Trenton .....KO 3
May 3—Billy Conn, Pittsburgh .....L 10
May 17—Thys Menger, Newark .....W 8
June 15—Honeyboy Jones, Pittsburgh ...L 10
Died July 27, 1949, Glendale, Calif.

TB	KO	WD	WF	D	LD	LF	KOBY	ND	NC
150	27	85	0	13	18	0	1	5	1

TEDDY YAROSZ

Born, June 24, 1910, Pittsburgh, Pa. Nationality, Polish - American. Weight, 158 lbs. Height, 5 ft. 10 in. Managed by Ray Foutts.

1929

Knockouts: Jack McCarthy, 2; Johnny Judd, 4; Carl Patron, 5; Johnny Dill, 5. Won: Jackie King, 4; Johnny Brown, 6; Young Joe Wolcott, 6; Georgie Bretch, 6; Bob Collura, 6; Billy Yeltz, 6; Johnny Brown, 6; Billy Holt, 6.

1930

Knockouts: Billy Burke, 2; Jimmie Herman, 3; Jack Murphy, 8; Benny Burns, 5. Won: Johnny Ponoic, 6; Jackie Herman, 6; Jimmie McGraw, 6; Hans Roberts, 10; Young Joe Wolcott, 8; Paul Ogre, 10; Young Rudy, 10; Joe Corelli, 8; Paul Ogre, 6; Young Rudy, 10; Jackie Herman, 10; Roger Brooks, 10; Joe Randall, 10; Jimmie Neal, 10; Young Billy Holt, 10; Johnny Rich, 10; Tiger Rudy, 10.

1931

Jan. 13—Jimmie Moinette, Alliance, O...W 10
Jan. 20—Jimmie Belmont, Oil City, Pa...W 10
Jan. 30—Mickey Fedor, E. Liverpool, O..W 10
Feb. 6—Larry Madge, Franklin, Pa. ....W 8
Feb. 21—Tiger Joe Randall, Pittsburgh ..W 10
Mar. 16—Joe Trippe, Oil City, Pa. .....W 10
Mar. 23—Eddie Kaufman, Canton, O. ...KO 4
Apr. 8—Larry Madge. Oil City, Pa. .....W 10
Apr. 16—Tiger Joe Randall, McKeesport, Pa. .....W 10
June 2—Tommy Rios, E. Liverpool, O...W 10
July 9—Buck McTiernan, Pittsburgh..W 10
July 16—Marty McHale, Parkersburg, W. Va. .....W 10
July 27—Bucky Lawless, Pittsburgh...W 10
Aug. 20—Tiger Joe Randall, Pittsburgh..W 10
Dec. 10—Jimmie Moinette, East Liverpool Ohio .....W 10
Dec. 25—Jimmy Belmont, Pittsburgh....W 10

1932

Jan. 22—Jimmy Hill, Detroit.....W 10
Apr. 11—Vincent Hambright, Pittsburgh..W 10
June 30—Johnny Hayes, Pittsburgh.....KO 8
July 22—Lope Tenorio, Pittsburgh .....W 10
Aug. 12—Eddie Kid Wolfe, Detroit .....W 10
Aug. 30—Jimmy Belmont, Pittsburgh ...W 10
Oct. 7—Eddie Kid Wolfe, N. Y. C. .....D 10
Oct. 14—Abe Lichtenstein, Pittsburgh ..W 10
Nov. 18—Jack King, Pittsburgh .....W 10
Dec. 9—Jack King, Pittsburgh .....W 10

1933

Jan. 23—Eddie Kid Wolfe, Pittsburgh ...L 10
Feb. 27—Eddie Kid Wolfe, Pittsburgh ...D 10
Mar. 10—Eddie Ran, Detroit .....W 10
Mar. 24—Paulie Walker, Pittsburgh ....W 10
Apr. 10—Andy Divodi, Pittsburgh ....KO 5
May 22—Tommy Freeman, Pittsburgh...W 10
June 20—Sammy Slaughter, Cleveland ..W 10
July 24—Freddie Polo, Newark .....KO 5
Aug. 1—Al Rossi, Newark .....W 10
Aug. 21—Vince Dundee, Pittsburgh .....W 10
Sept. 18—Vince Dundee, Newark .....W 10
Oct. 25—Young Terry, Newark .....L 10
Dec. 4—Paul Pirrone, Cleveland .....W 10
Dec. 11—Tony D'Allesandro, Holyoke ..W 10

1934

Feb. 12—Jimmy Smith, Pittsburgh .....W 15
Apr. 6—Ben Jeby, Pittsburgh .....W 12
Apr. 16—Tommy Rios, Canton .....W 10
May 18—Freddie Heinz, Clarksburg ....W 10
June 5—Pete Latzo, Pittsburgh .....KO 4
July 18—Tait Littman, Chicago .....W 10
Aug. 13—Bud Saltis, E. Liverpool .....W 10
Sept. 11—Vince Dundee, Pittsburgh .....W 15
(Won American Middleweight Title)
Oct. 29—Johnny Phagan, Milwaukee ..W 10
Dec. 14—Kid Leonard, Chicago .....W 10

1935

Jan. 1—Babe Risko, Scranton ....KO by 7
July 30—Fred Sallus, Steubenville ....KO 2
Sept. 2—Oscar Schmeling, Louisville ..KO 3
Sept. 19—Babe Risko, Pittsburgh .....L 15
(Lost American Middleweight Title)

1936

May 19—Bob Turner, Pittsburgh ------W 10
Aug. 13—Young Terry, Youngstown ---KO 10
Sept. 21—Babe Risko, Pittsburgh ------W 10
Nov. 4—Ken Overlin, Pittsburgh ------W 10
Dec. 17—Eddie Maguire, Pittsburgh -----W 10

1937

Jan. 13—Solly Krieger, N. Y. C. -------W 10
May 7—Lou Brouillard, Boston -------W 10
June 30—Billy Conn, Pittsburgh --------L 12
Sept. 30—Billy Conn, Pittsburgh ---------L 15
Dec. 9—Carmelo Candel, Paris ---------L 10

1938

Feb. 7—Paulie Mahoney, Buffalo -----W 10
Mar. 28—Carmen Barth, Cleveland -----L 10
Apr. 26—George Black, Milwaukee-----W 10
May 18—Al Quaill, Pittsburgh ---------W 10
June 6—Georgie Abrams, Wash., D. C.--L 10
July 25—Billy Conn, Pittsburgh -------W 12
Sept. 13—Jimmy Clark, Rochester ------W 10
Oct. 21—Oscar Rankins, Pittsburgh -----W 10
Nov. 1—Ralph DeJonn, Rochester -----W 10
Nov. 11—Ralph DeJohn, Rochester -----L 10
Dec. 12—Ralph DeJohn, Rochester -----W 10

1939

Feb. 3—Eric Seelig, N. Y. C. ----------D 8
Mar. 27—Ken Overlin, Houston --------W 10
Apr. 20—Archie Moore, St. Louis -------W 10
July 17—Al Gainer, Pittsburgh ---------W 10
Aug. 9—Ben Brown, Atlanta ----------L 10
Sept. 11—Ben Brown, Atlanta ----------L 10
Sept. 29—Lloyd Marshall, San Francisco--L 10

1940

Jan. 8—Nate Bolden, Pittsburgh -------W 10
Feb. 29—Willie Muldoon, Cleveland ----W 10
Mar. 26—Turkey Thompson, Los Ang. --L 10
Apr. 15—Jimmy Reeves, Cleveland ------W 10
June 27—Bud Mignault, E. Liverpool ---W 10
Oct. 21—Lloyd Marshall, Pittsburgh ---W 10

1941

Mar. 5—Jimmy Bivins, Cleveland-------L 10
Mar. 26—Bob Berry, Akron ----------W 10
June 16—Tommy Gomez, Tampa --------L 10
June 30—Jimmy Young, Johnstown ----W 10
Nov. 17—Ezzard Charles, Cincinnati ----L 10

1942

Feb. 12—Joe Muscato, Rochester --------L 8

TB	KO	WD	WF	D	LD	LF	KOBY	ND	NC
127	16	90	0	3	17	0	1	0	0

EDDIE BABE RISKO

(Henry Pylkowski)

Born, 1911, Syracuse, N. Y. Nationality, Polish-Luthuanian-American. Weight, 160 lbs. Height, 5 ft. 10 in. Managed by Gabe Genovese.

1934

Mar. 16—Steve Wolanin, Utica ----------W 8
May 7—Jackie Flowers, Syracuse ------W 6
May 15—Bucky Lawless, Syracuse ------W 6
June 12—Bucky Lawless, Binghamton -KO 5
July 18—Paulie Sykes, Oswega ---------D 6
July 29—Joe Desmond, Saratoga -------W 6
Aug. 9—Larry Wagner, Johnson City ---D 6
Sept. 10—Werner Wilsch, Syracuse ----KO 2
Sept. 17—Pete Suskey, Syracuse -------W 6
Oct. 15—Freddie Sallus, Syracuse ------D 8
Oct. 29—Werner Wilsch, Binghamton--KO 3
Nov. 5—Freddie Sallus, Syracuse ----KO 8
Nov. 19—Al Sabano, Syracuse ----------W 10
Nov. 26—Chester Palutis, Scranton ------W 6
Dec. 12—Pete Suskey, Scranton --------W 6

1935

Jan. 1—Teddy Yarosz, Scranton ------KO 7
Jan. 25—Vince Dundee, N. Y. C. --------L 10
Jan. 29—Solly Dukelsky, Chicago-------D 10
Feb. 25—Paul Pirrone, Philadelphia ----W 10
Mar. 11—Benny Levine, Syracuse ------KO 2
Mar. 18—Sammy Slaughter, Phila. ------W 10
Mar. 25—Jimmy Belmont, Cleveland ----L 8
May 22—Frank Battaglia, Pittsburgh ---W 10
July 8—Paul Pirrone, Cleveland -------L 10
Sept. 19—Teddy Yarosz, Pittsburgh ----W 15
(Won American Middleweight Championship)
Oct. 4—Jackie Aldare, Syracuse ------W 10
Oct. 21—Chester Palutis, Scranton ----W 10
Dec. 9—Frank Battaglia, Phila. -------L 10
Dec. 20—Jock McAvoy, N. Y. C. ----KO by 1

1936

Feb. 10—Tony Fisher, Newark ---------W 15
(Title bout)
Mar. 24—Freddie Steele, Seattle --------L 10
Apr. 9—Mike Payan, San Diego --------W 10
May 8—Fred Apostoli, San Francisco --L 10
July 11—Freddie Steele, Seattle---------L 15
(Lost American Middleweight Title)
Sept. 21—Teddy Yarosz, Pittsburgh ------L 10
Oct. 28—Harry Balsamo, N. Y. C. -------W 10
Nov. 27—Tony Tozzo, Buffalo, N. Y. ----W 10
Dec. 18—Joe Butch Lynch, Syracuse ---KO 8

1937

Feb. 19—Freddie Steele, N. Y. C. ---------L 15
(For Middleweight title)
Mar. 11—Billy Conn, Pittsburgh -------L 10
July 13—Al Hostak, Seattle --------KO by 7
Aug. 17—George Black, Milwaukee--KO by 5

1938

May 10—Gorilla Jones, Akron, O. -------W 10
June 6—Al Quaill, Pittsburgh ---------D 10
June 27—Ralph De John, Syracuse --KO by 7
July 18—Ben Brown, Atlanta, Ga. -------D 10
Sept. 17—Larry Lane, Trenton -------KO by 2
Sept. 26—Ben Brown, Atlanta, Ga.--KO by 9
Oct. 5—Billy Soose, Pittsburgh----KO by 3

1939

Feb. 7—Walter Franklin, N. Y. C.--KO by 6
May 17—Lloyd Marshall, Sacra., Cal.-KO by 5

TB	KO	WD	WF	D	LD	LF	KOBY	ND	NC
51	7	20	0	6	9	0	9	0	0

Died, March 7, 1957, Syracuse, N. Y.

FREDDIE STEELE

Born, December 18, 1912, Tacoma, Wash. Nationality, Irish-American. Weight, 158 lbs. Height, 5 ft. 10½ in. Managed by Dave Miller.

1930

Jimmy Farrar, KO 3; Nelson Ferguson, KO 2; Jack Nash, KO 2; Jack Rondeaux, KO 3; Leslie Carter, KO 4; Jimmy Pavolic, W 6; Joe Townsend, W 6; Mickey Trad, W; Nelson Ferguson, W 6; Joey Coffman, W 6; Tommy Fielding, W 6; Jimmy Britt, D 6; Joe Townsend, D 6; Joe Townsend, D 6.

1931

Joe Townsend, KO 2; Al Garcio, KO 3; Johnny Woods, KO 3; Richie King, KO 1; Teddy Palacio, KO 1; Tommy Fielding, W 8; Al Garcio, W 6; Frankie Monroe, W 6; Larry Murphy, W 8; Tony Portillo, W 8; Bobby Vincent, W 6; Jimmy Owen, W 6; Jimmy Owen, W 8; Frankie Stetson, W 10; Cowboy Evans, W 8; Tony Portillo, D 6; Tony Portillo, L 6.

1932

Mar. 16—Lee Page, Seattle, Wash. -----W 6
Apr. 7—Bobby Steele, Tacoma, Wash.--W 6
Apr. 27—Tony Portillo, Seattle, Wash.--W 6
May 18—Ceferino Garcia, Seattle------KO 2
May 23—Frankie Stetson, Portland -----W 6
July 20—Ralph Chong, Seattle, Wash. --KO 6
Aug. 3—Lee Page, Spokane, Wash. ----W 6
Aug. 11—Alfonso Gonzales, Tacoma ----W 6
Aug. 26—Billy Townsend, Seattle ------W 6
Sept. 7—David Velasco, Seattle-------W 6
Sept. 20—Ceferino Garcia, Los Ang.----KO 2
Sept. 27—Tommy Herman, Los Ang. ----L 4
Oct. 26—Tommy Herman, Seattle ------W 6
Nov. 3—Millio Milletti, Tacoma -------W 6
Nov. 17—Battling Dozier, Tacoma ------W 6

1933

Jan. 17—Leonard Bennett, Seattle ------W 6
May 18—Gilbert Attell, Tacoma ------KO 3
June 6—Alvin Lewis, Seattle ---------KO 3
June 22—Joe Glick, Spokane ----------W 8
June 27—Eddie Ran, Seattle ----------W 6
Aug. 8—Frankie Petrolle, Seattle -----KO 3
Oct. 12—Petey Mike, Tacoma----------W 10

1934

Feb. 15—Leonard Bennett, Tacoma ----W 8
Apr. 10—Eddie Murdock, Seattle -------KO 4
May 22—Gorilla Jones, Seattle ---------D 10
June 8—Babe Marion, San Francisco ---W 10
June 22—Sammy Slaughter, San Fran. --NC 1
June 29—Bucky Lawless, Seattle ------KO 2
Oct. 26—Joe Glick, Yakima, Wash. ----KO 1
Nov. 1—Andy Divodi, Tacoma --------W 10
Nov. 13—Jimmy Evans, Seattle -------KO 4
Dec. 20—Andy Divodi, Tacoma, Wash.--KO 6

1935

Jan. 10—Tommy Rios, Tacoma ---------W 10
Feb. 21—Jimmy Rivers, Tacoma --------KO 9
Apr. 1—Fred Apostoli, Seattle---------KO 10
June 11—Al Rossi, Seattle ------------KO 2
July 30—Vince Dundee, Seattle ---------KO 3
Sept. 17—Gorilla Jones, Seattle ---------W 10
Oct. 18—Swede Berglund, Hollywood--KO 6
Oct. 25—Mike Payan, San Diego ------KO 5
Nov. 19—Young Stuhley, Seattle -------W 10

1936

Jan. 23—Meyer Grace, Tacoma ---------KO 1
Feb. 4—Henry Firpo, Seattle ---------KO 2
Feb. 25—Young Stuhley, L. A. ----------W 10
Mar. 24—Babe Risko, Seattle ----------W 10
Apr. 28—Tony Fisher, Seattle ----------W 10
July 11—Babe Risko, Seattle ----------W 15
(Won American Middleweight Title)
Aug. 20—Jackie Aldare, Tacoma ------KO 2
Sept. 3—Young Stuhley, Spokane -----W 10
Oct. 21—Allen Matthews, Seattle ------W 10
Nov. 17—Gus Lesnevich, Los Ang- ----KO 2
Nov. 27—Al Rossi, San Diego ---------KO 1

1937

Jan. 1—*Gorilla Jones, Milwaukee -----W 10
(For NBA title)
Feb. 19—*Babe Risko, N. Y. C. ----------W 15
Mar. 2—Paul Pirrone, Philadelphia --KO 1
May 11—*Frankie Battaglia, Seattle----KO 3
July 21—Hobo Williams, Wash., D. C. --KO 8
Aug. 7—Chalky Wright, Seattle------Exh. 3
Sept. 11—*Ken Overlin, Seattle --------KO 4
* Title bout.

1938

Jan. 7—Fred Apostoli, N. Y. C. ----KO by 9
Feb. 8—Bob Turner, Rochester, N. Y.-KO 1
Feb. 19—*Carmen Barth, Cleveland----KO 7
June 14—Solly Krieger, Seattle----------W 10
July 26—Al Hostak, Seattle --------KO by 1
(Lost N. B. A. Middleweight Title)
* Title bout.

1941

May 23—Jimmy Casino, Hollywood--KO by 5

TB	KO	WD	WF	D	LD	LF	KOBY	ND	NC
95	38	46	0	5	2	0	3	0	1

FRED APOSTOLI

Born, February 2, 1914. Nationality, Italian-American. Middleweight. Height, 5 ft. 7 in. Managed by Harold Scadron.

1934

Won the Pacific Coast Junior Welterweight Championship.
Won the Golden Gloves Middleweight Championship.
Won the National AAU Middleweight Championship (St. Louis).

1935

Apr. 1—Freddie Steele, Seattle----KO by 10
Won: Mike Payan, 6; Rudy Mendez, 8; Andy Di Vodi, 6; Young Stuhley, 10; Babe Marino, 10; Swede Berglund, 10. Knockouts: Gilbert Attell, 3; Eddie Daniels, 2; Jimmy Riley, 1; Eddie Fox, 5; Newsboy Millich, 4; Eddie Schneider, 1; Dick Foster, 6.

1936

Jan. 20—Frankie Britt, San Fran.---------W 10
Feb. 28—Paul Pirrone, San Fran.---------KO 7
Apr. 6—Young Stuhley, San Fran.-------W 10
May 8—Babe Risko, San Fran.----------W 10
Aug. 21—Marty Simmons, San Fran.-----W 10
Oct. 9—Lou Brouillard, San Fran.-------W 10
Dec. 14—Babe Marino, San Fran.---------W 10

1937

Jan. 27—Ken Overlin, N. Y. C.----------L 10
Feb. 17—Solly Krieger, N. Y. C.---------W 10
Mar. 15—Joe Butch Lynch, Newark-----KO 9
Apr. 14—Solly Krieger, N. Y. C.---------KO 5
June 11—Dale Sparr, San Fran.----------W 10
June 22—Tommy Jones, Portland, Ore.-KO 2
Sept. 23—Marcel Thil, N. Y. C.---- -----KO 10
Oct. 25—Tony Celli, Philadelphia-------KO 2

1938

Jan. 7—Freddie Steele, N. Y. C.--------KO 9
Feb. 4—Glen Lee, N. Y. C.----------W 12
Feb. 22—Young Corbett, San Fran.---------L 10
Apr. 1—Glen Lee, N. Y. C.----------W 15
(Claimed World Middleweight Title)
(Apostoli was recognized by N.Y., Freddie Steele by the N.B.A.)
Sept. 6—Mike Payan, San Jose, Cal.----KO 10
Sept. 16—Joe Butch Lynch, San Fran.--KO 2
Nov. 18—*Young Corbett, N. Y. C. ------KO 8
Dec. 20—Al Cocozza, New Haven--------KO 4
* Title bout.

1939

Jan. 6—Billy Conn, N. Y. C.----------L 10
Feb. 10—Billy Conn, N. Y. C. ----------L 15
Apr. 17—George Nichols, Houston, Tex. KO 2
May 11—Eric Seelig, Cleveland----------W 10
Aug. 7—Mohammed Fahmy, Springfield, Mass. ----------KO 3
Aug. 28—Glen Lee, Pittsburgh, Pa.---------W 10
Oct. 2—Ceferino Garcia, N. Y. C.---KO by 7
(Lost N.Y. Middleweight Title)

1940

Jan. 5—Melio Bettina, N. Y. C.----------W 12
Feb. 2—Melio Bettina, N. Y. C.-----KO by 12
—Freddie Graham, San Fran.--Exh. 4
July 22—Dale Sparr, San Fran.----------KO 2
Aug. 19—Big Boy Hogue, San Fran.-------W 10
Sept. 16—Bobby Pacho, San Fran.---------W 10
Nov. 19—Tony Zale, Seattle, Wash.-------L 10

1941

Aug. 21—Bill McDowell, Norfolk, Va.--KO 2
Sept. 15—Joey Spangler, Norfolk, Va.--KO 5
Oct. 14—El Brookman, Wash., D. C.-----KO 6

1942

Mar. 7—Augie Arellano, Brooklyn-----KO 5
Apr. 4—Joe Mulli, Brooklyn----------KO 1
June 26—Ken Overlin, Norfolk----------D 10
Aug. 24—Saverio Turiello, Norfolk------W 10
In U. S. Navy.

1944

May 26—Vic Grupico, San Francisco-Exh. 4

1946

Aug. 12—Pedro Jiminez, San Francisco-KO 4
Aug. 27—Sheik Rangel, Sacramento-----W 10
Sept. 9—Dencio Cabanella, San Fran.-KO 7
Sept. 20—George Duke, San Francisco--KO 9
Oct. 21—Tommy Egan, San Francisco----W 10
Nov. 18—Frank Angustain, San Fran.---W 10
Dec. 11—Paul Lewis, Oakland ----------W 10

1947

Feb. 28—Bobby Volk, San Fran.-----KO by 1
Apr. 7—Bobby Volk, San Fran.---------KO 3
May 2—George Duke, Los Manos------W 10
May 21—Earl Turner, Oakland----------W 10
July 14—Reuben Shank, San Fran.-----KO 8
Aug. 25—Reuben Shank, San Fran.-------W 10
Nov. 17—George Abrams, San Francisco-W 10

1948

Dec. 1—Earl Turner, Oakland----------L 10

TB	KO	WD	WF	D	LD	LF	KOBY	ND	NC
72	31	30	0	1	6	0	4	0	0

AL HOSTAK

Born, January 7, 1916, Minneapolis, Minn. Nationality, Czechko - Slovakian. Middleweight. Managed by Eddie Marino.

1934

Knockouts: Jimmie Smith, 3; Frankie Dat, 1; Bob Wilson, 2; Joe Williams, 4; Willie Smith, 2; Harry Wharton, 3; Al Brown, 1; Phil Gleason, 2; Eddie Umbertus, 2; Bob Jeffries, 4; Kid Webb, 3; Eddie Foster, 3; Jimmie Ireland, 2. Won: Vern Moen, Allen Franks, Heinie Roberts, Alec Weber, Heinie Roberts, Phil Beck, Willis Over.

1935

Jack Hibbard, D; Dick Johnson, W; Allen Foster, W; Jack Hibbard, W; Jimmie Best, L; Sydney Brent, W; Willie Walker, W; Eddie Ivory, KO 2; Billie Lancaster, W; Billie Lancaster, KO 5.

1936

Cecil Gordon, W; Baby Joe Gans, W; Billie Lancaster, W; Jimmie Best, D; Jerome Lewis, W; Don La Rue, W; Jim Nealey, KO 1; Don La Rue, W; Johnny Smith, KO 2; Eddie Bradley, D; Mike Bazzone, KO 5.

1937

Jan. 12—Tony Fisher, Seattle.....KO 2
Feb. 16—Leonard Bennett, Seattle.....KO 8
Mar. 9—Johnny Sikes, Seattle.....KO 2
Apr. 13—Young Terry, Seattle.....KO 2
July 13—Babe Risko, Seattle.....KO 7
Aug. 10—Allen Matthews, Seattle.....KO 9
Oct. 14—Otto Blackwell, Tacoma.....KO 3
Nov. 2—Bob Turner, Seattle.....KO 2
Dec. 2—Don La Rue, Tacoma.....KO 2

1938

Jan. 11—Jack Hibbard, Seattle.....KO 1
Mar. 1—Swede Berglund, Seattle.....KO 2
Apr. 12—Chief Paris, Seattle.....KO 4
July 26—Freddie Steele, Seattle.....KO 1
(Won N. B. A. Middleweight Title)
Sept. 17—Young Stuhley, Seattle.....KO 3
Nov. 1—Solly Kreiger, Seattle.....L 15
(Lost N. B. A. Middleweight Title)

1939

Mar. 7—Johnny Erjavec, Seattle.....KO 3
June 27—Solly Kreiger, Seattle.....KO 4
(Won N. B. A. Middleweight Title)
Oct. 26—Charley Killer Coates, Tacoma.....KO 3
Dec. 11—*Eric Seelig, Cleveland.....KO 3
* Title bout.

1940

Jan. 29—Tony Zale, Chicago.....L 10
July 19—Tony Zale, Seattle.....KO by 13
(Lost N. B. A. Middleweight Title)

1941

Feb. 21—George Burnette, Chicago....KO 1
Apr. 1—Ben Brown, Seattle.....KO 3
May 6—Atilio Sabatino, Seattle.....KO 1
May 28—Tony Zale, Chicago.....KO by 2
(Middleweight Title Bout)
Nov. 21—Ken Overlin, N. Y. C.....L 10

1942

Sept. 29—Harry Matthews, Seattle, Wash.L 10
Nov. 6—Harry Matthews, Seattle, Wash..D 10
In U. S. Army.

1944

Apr. 4—George Baratko, Houston.....KO 5
June 21—Glen Lee, Houston.....KO 3

1946

June 4—Roman Starr, Seattle.....KO 4
Oct. 22—George Evans, Seattle.....KO 1
Nov. 12—Sam Hughes, Seattle.....KO 1

1947

Jan. 7—Benny Droll, Seattle.....KO 2
Jan. 22—Steve Belloise, Houston....KO by 3
June 6—Anton Raadik, Chicago.....KO 5
Aug. 26—Steve Belloise, Seattle.....W 10
Oct. 7—George Duke, Seattle.....D 10

1948

Mar. 16—Jack Snapp, Portland .....L 10
Nov. 26—Paulie Perkins, Bellingham.....D 10
Dec. 9—Paulie Perkins, Tacoma.....W 10

1949

Jan. 7—Jack Snapp, Seattle .....KO 9

TB	KO	WD	WF	D	LD	LF	KOBY	ND	NC
83	47	21	0	6	6	0	3	0	0

SOLLY KRIEGER

Born, March 28, 1909, New York, N. Y. Nationality, Hebrew-American. Weight, 175 lbs. Height, 5 ft. 8 in. Managed by Hymie Caplan.

1928

Knockouts: Duffy Moore, 3; Artie Carr, 4. Won: Lee Page, 4; Con Cordero, 4; Eddie McLaughlin, 6; Joe Gorman, 6. Draw: Manny Davis, 6; Jose Radriquez, 6.

1929

Knockouts: Rosen Brito, 4; Willie Young, 2; Eddie Foster, 3. Won: Pete Horton, 6.

1930

Knockouts: Freddie Kelly, 1; Steve Gotch, 3; Billy Drako, 1; Billy Di James, 2. Won: Mario Appicello, 4; Billy Tosk, 4. Lost: Joey La Gray, 6.

1931

July 13—Joey LaGray, N. Y. C.....W 8
Aug. 7—Larry Marrinucci, N. Y. C. ....W 6
Aug. 27—Hans Mueller, N. Y. C. .....W 8
Sept. 17—My Sullivan, N. Y. C. .....D 10
Oct. 16—Vince Dundee, N. Y. C. ....KO by 8

1932

Mickey Marino, N. Y. C., W 8; George Cheribuni, N. Y. C., KO 2; Red Gregory, Calif., W 6; Jimmy Evans, Calif., W 10; Ray Acosta, Calif., KO 1; Joe Gorman, N. Y. C., D 6; Walter Braun, N. Y. C., KO 2.

1933

Larry Marrinucci, N. Y. C., W 8; Connie Josenoi, N. Y. C., KO 2; Jay Macedon, Newark, KO 7; Pete Susky, Newark, W 10; Jackie Aldare, N. Y. C., L 6; Al Rossi, Newark, L 10; Al Diamond, Newark, W 10; Eddie Kid Whalen, N. Y. C., KO 2; Frank Fullam, N. Y. C., W 6; Vincent Serici, N. Y. C., D 8.

1934

Swede Berglund, Calif., L 10; Ray Acosta, Calif., KO 3.

1935

June 20—Tony Celli, N. Y. C.....KO 2
July 4—Eddie Kid Whalen, N. Y. C. ...KO 1
July 24—Al Rossi, N. Y. C. .....KO 6
Aug. 12—Tony Fisher, Newark .....W 10
Sept. 30—Ray Miller, Newark .....KO 6
Oct. 8—Charley Weisse, N. Y. C. .....KO 6
Oct. 21—Young Terry, Newark .....L 10
Nov. 19—Tom Chester, N. Y .C. .....KO 6
Dec. 20—Jackie Ennis, N. Y. C. .....KO 1

1936

Jan. 7—Jackie Aldare, N. Y. C. .....KO 5
Jan. 17—Oscar Rankins, N. Y. C. .....L 8
Mar. 3—Mickey Bottone, N. Y. C. .....KO 1
Mar. 9—Young Terry, Newark .....KO 7
Mar. 30—Roscoe Manning, Newark .....D 10
Apr. 21—Jose Pimental, N. Y. C.....KO 4
Apr. 27—Anson Green, Pittsburgh ....KO 8
May 25—Al Quaill, Pittsburgh .....L 10
June 15—Joe Spiegel, Pittsburgh .....KO 6
June 22—Johnny Rossi, Pittsburgh .....KO 5
Sept. 8—Ralph Chong, N. Y. C. .....KO 7
Sept. 21—Frank Battaglia, Pittsburgh ...W 10
Oct. 6—John Anderson, N. Y. S. .....W 10
Oct. 22—Oscar Rankins, Pittsburgh.....W 12
Dec. 16—Harry Balsamo, N. Y. C. .....KO 7

1937

Jan. 13—Teddy Yarosz, N .Y. C. .....L 10
Feb. 2—Bob Turner, N. Y. C. .....KO 7
Feb. 17—Fred Apostoli, N. Y. C. .....L 10
Mar. 18—Oscar Rankins, Pittsbugh.....L 10
Apr. 4—Eddie McGuire, N. Y. C. .....KO 4
Apr. 14—Fred Apostoli, New Jersey..KO by 5
Aug. 12—Walter Woods, N. Y. C. .....KO 8
Aug. 21—Joe Ducca, Brooklyn .....KO 6
Oct. 3—Walter Woods, N .Y. C. .....L 10
Oct. 27—Eddie Maguire, N. Y. C. .....KO 7
Nov. 17—Frank Battaglia, N. Y. C. .....W 10
Dec. 16—Billy Conn, Pittsburgh.....W 12

1938

Jan. 1—George Black, Wisconsin .....KO 3
Jan. 25—Al Diamond, Brooklyn .....KO 1
Feb. 9—Johnny Rossi, N. Y. C. .....KO 4
Mar. 8—Stanley Hasrato, N. Y. C. .....KO 7
Apr. 6—Izzy Jannazzo, N. Y. C. .....KO 11
May 20—Glen Lee, N. Y. C. .....L 10
June 14—Freddie Steele, Seattle .....L 10
July 15—Swede Berglund, Hollywood..KO 6
Aug. 10—Ace of Spades, Oakland .....KO 4
Aug. 24—Dale Sparr, Oakland .....KO 6
Nov. 1—Al Hostak, Seattle .....W 15
(Won N. B. A. middleweight title)
Nov. 28—Billy Conn, Pittsburgh .....L 12
Dec. 5—Carmen Barth, Cleveland .....W 10
Dec. 16—Red Farmer, San Francisco ...KO 8

1939

Jan. 2—Marty Simmons, Milwaukee ...D 10
Feb. 23—Ben Brown, Miami .....KO 9
Apr. 5—Allen Matthews, Seattle .....W 10
May 12—Billy Conn, N. Y. C. .....L 12
June 27—Al Hostak, Seattle .....KO by 4
(Lost N. B. A. middleweight title)

1940

Feb. 3—Texas Joe Dundee, Brooklyn..KO 3
Feb. 17—Mario Liani, Brooklyn .....KO 5
Apr 23—Herbie Katz, Brooklyn .....KO 4
May 16—Jimmy Reeves, Cleveland .....L 10
July 1—Al McCoy Woodhaven .....W 10
July 18—Carl Johnson, Brooklyn .....KO 4
Aug. 12—Wally Sears, Woodhaven ....KO 3
Nov. 1—Tommy Tucker, N. Y. C. .....L 8
Dec. 17—Melio Bettina, Brooklyn .....L 10

1941

Mar. 10—Pat Valentino, San Francisco..L 10
May 13—Dan Gill, Los Angeles .....KO 6
May 28—Booker Beckwith, Chicago ....L 10
July 22—Lee Savold, Brooklyn .....L 10

TB	KO	WD	WF	D	LD	LF	KOBY	ND	NC
111	53	27	0	7	21	0	3	0	0

CEFERINO GARCIA

Born, 1912, Philippine Islands. Nationality, Filipino. Weight, 145 lbs. Height, 5 ft. 6 in. Managed by George Parnasass.

1927

Feb. —Ignacio Fernandez, Manila ....D 12

1932

Jan. 29—Alfredo Gaona, Los Angeles..KO 4
Feb. 6—David Velasco, Los Angeles...W 10
Feb. 19—Vearl Whitehead, Hollywood..KO 7
Mar. 11—Joe Salider, Hollywood.....KO 1
Mar. 25—David Velasco, Los Angeles.....W 10
Apr. 12—Young Corbett, Los Angeles....L 10
May 18—Freddie Steele, Seattle.....KO by 2
June 6—Jimmy Duffy, Los Angeles....KO 8
July 7—Tom. Herman, Sacremento KO by 10
July 21—Joe Goodman, Fresno.....L 10
Aug. 9—Jimmy Britt, Hollywood.....D 6
Sept. 20—Freddie Steele, Los Angeles KO by 2
Oct. 10—Tommy King, San Francisco ..D 10
Oct. 25—Young Corbett, Fresno .....L 10
Nov. 22—Andy Divodi, Fresno .....KO 4

1933

Knockouts: Eddie Frisco, 7; Howard Fritz 8; King Tut, 7; Meyer Grace, 10; Frank Diaz, 2. Won: Vince Martinez, 6; Leonard Bennett, 6; Baby Joe Gans, 10; Mike Payan, 10. Draw: Mike Payan, 10.

Jan. 20—Tommy King San Francisco ...L 10
Jan. 27—Charley Cobb, San Diego.....KO 5
Feb. 10—Johnny Romero, San Diego...KO 8
Apr. 10—Tommy Huffman, Wilmington..W 10
Apr. 12—Wildman Marcia, Wilmington KO 1
May 29—Eddie Ran, Los Angeles....L Dis. 3
July 11—Kid Azteca, Los Angeles.....L 10
July 18—Lloyd Smith, Stockton .....KO 4
July 25—Kid Azteca, Los Angeles...KO by 8
Oct. 27—Andy Callahan, San Francisco..L 10

1934

Jan. 15—Bobby Pacho, Los Angeles ...KO 3
Feb 9—Paulie Walker, Hollywood ....W 10
Mar. 6—Eddie Cerda, Los Angeles ...KO 6
Apr. 10—Peter Jackson, Los Ang. ...KO by 3
June 1—Billy Boggs, Hollywood .....KO 5
June 14—Tommy Herman, Sacramento ..KO 3
July 7—Andy Divodi, Stockton .....KO 1
July 27—Mike Payan, Hollywood ....KO 1
Aug 9—Jimmy Evans, Sacramento ...W 10
Sept. 2—Joe Glick, Pismo Beach .....KO 2
Oct. 30—Bep Van Klaveren, Los Ang....W 10
Nov. 16—Manuel Victoria, Watsonville..KO 3
Dec. 7—Bep Van Klaveren, Hollywood..L 10

1935

Mar. 26—Baby Joe Gans, Stockton ....KO 1
Apr. 19—Al Manfredo, Sacramento ....L 10
May 17—Al Manfredo, Hollywood .....W 10
June 21—Al Romero, Hollywood .....W 10
July 4—Sammy O'Dell, Stockton ....KO 5
July 19—Baby Joe Gans, Pismo Beach..KO 3
Aug. 20—Sammy Brown, Fresno .....KO 3
Sept. 13—Barney Ross, San Francisco ...L 10
Oct. 18—Joe Bernal, San Francisco .....W 10
Oct. 23—Gordon Wallace, Vancouver ...D 10
Nov. 12—Otto Blackwell, Portland .....W 10
Nov 20—Gordon Wallace, Vancouver ...W 12
Nov. 29—Barney Ross, Chicago .....L 10

1936

Jan. 13—Al Manfredo, Oakland .....L 10
Feb. 7—Gordon Wallace, Hollywood ..W 10
Mar. 2—Jackie Burke, Ogden .....D 10
Mar. 27—Lou Halper, Hollywood .....KO 6
May 8—Jackie Burke, Hollywood.....KO 8
June 9—Young Peter Jackson, Los. Ang..W 10
July 17—Kid Azteca, Hollywood .....KO 5
Aug. 11—Leon Zorrita, Los Angeles ...KO 5
Sept. 11—Cleto Locatelli, N. Y. C. .....W 10
Oct. 30—Izzy Janazzo, N. Y. C.....D 15

1937

Dec. 18—Ray Acosta, Stockton .....KO 1
Jan. 12—Otto Blackwell, Stockton ....KO 1
Feb. 5—Chief Paris, Hollywood .....KO 4
Feb. 23—Glen Lee, Los Angeles .....L 10
Mar. 23—Jack Wade, San Jose .....KO 1
May 7—Phil McQuillan, Watsonville ..KO 2
May 21—George Salvatore, Hollywood..W 10
June 11—Phil Furr, Hollywood .....W 10
July 22—Bobby Pancho, N. Y. C. .....KO 9
Sept. 23—Barney Ross, New York.....L 15
For World Welterweight Title.

1938

Jan. 1—Otto Blackwell, Pismo Beach..KO 2
Jan. 28—Mickey Serrian, Hollywood ..KO 2
Feb. 18—Manuel Victoria, San Diego..KO 4
Mar. 12—Otto Blackwell, Honolulu ....KO 7
Mar. 25—Tony Roccaforte, Honolulu ..KO 1
May 6—Glen Lee, Hollywood .....W 10
June 17—Frankie Blair, Hollywood ....KO 3
July 4—Jackie Burke, Stockton .....KO 4
July 25—Jackie Burke, Ogden .....KO 2
Nov. 25—Henry Armstrong, N. Y. C.....L 15
For World Welterweight Title.

1939

Jan. 27—Dick Foster, Hollywood .....KO 8
Feb. 7—Al Trulman, San Jose .....KO 2
Feb. 22—Lloyd Marshall, San Fran.....W 10
Mar. 17—Lloyd Marshall, San Fran.....KO 5
Mar. 27—Chief Paris, Stockton.....KO 3
Apr. 21—Al Romero, Los Angeles .....KO 10
June 14—Walter Woods, N. Y. C. .....KO 4
July 1—Bobby Pacho, Stockton .....W 10
Aug. 8—Bobby Pacho, Los Angeles....KO 5
Oct. 2—Fred Apostoli, N. Y. C. .....KO 7
(Won N. Y. Middleweight title)
Dec. 23—Glen Lee, Manila .....KO 13
(For N. Y. Middleweight title)

1940

Mar. 1—Henry Armstrong, Los Ang. ...D 10
(For N. Y. Middleweight title)
Apr. 24—Allan Matthews, Kansas City..KO 4
May 23—Ken Overlin, N. Y. C. .....L 15
(Lost N. Y. Middleweight title
Sept. 12—Steve Belloise, N. Y. C. .....L 10

1941

July 11—Jimmy Casino, Los Angeles ...KO 8
Sept. 15—*Billy Soose, Los Angeles .....D 8
Dec. 1—Anton Christofordis, Cleveland..L 10
*Soose's eye cut; referee stopped the fight; contest declared draw.

1942

Feb. 24—Jackie Wilson Los Angeles ....L 10

1944

Sept. 25—Willie Johnson, Ocean Park..KO 10
Oct. 6—Kid Azteca, Mexico City.....W 10
Oct. 16—Pfc. George Baratko, Houston..KO 3

1945

Jan. 15—Wild Bill McDowell, Houston..L 10
Feb. 24—Jackie Wilson, Los Angeles.....L 10

TB	KO	WD	WF	D	LD	LF	KOBY	ND	NC
116	57	24	0	9	20	1	5	0	0

KEN OVERLIN

Born, 1910, Decatur, Ill. Nationality, Irish-American. Weight, 160 pounds. Height, 5 ft. 8½ in. Managed by Chris Dundee.

1932

Won: Bill Brennan, 6 rds.; Sailor Johnny Skrinan, 6 rds.; Johnny Skirnan, 6 rds.; Red Journee, 8 rds.; Eric Lawson, 8 rds.; Tony D'Allessandro, 8 rds.; Joe Raymond, 8 rds.; Joe Smallwood, 8 rds. Lost: Vince Dundee, 10 rds.

1933

Jan. 24—Billy Brennan, Portsmouth....W 4
Apr. 12—Walter Kirkwood, Norfolk.....W 4
Apr. 25—Joe Finnazzo, Wash. .....KO 4
May 3—Johnny Mays, Norfolk.....W 8
—Red Journee, Norfolk.....W 8
May 16—Walter Kirkwood, Wash. .....W 6
May 17—Johnny Vermillion, Norfolk....W 4
May 23—Henry Irving, Wash., D. C. ....W 8
July 19—Joe Lipps, Va. Beach, Va. .....W 8
Aug. 7—Billy Strickler, Wash. .....W 8
—Roy Bailey, Charleston, S. C. ..W 10

—Billy Shell, Charleston ---------W 10
Sept. 6—Art Sykes, Norfolk, Va. -------KO 5
Nov. 10—Johnny Bates, New York-------W 8
Nov. 15—Tommy Rios, Norfolk----------W 8
Roxie Allen, Washington---------W 8
Dec. 8—Rudy Marshall, New York------W 10
Dec. 29—Tommy Rios, Norfolk----------W 8

1934

Jan. 2—Red Burman, Washington-------W 8
Jan. 26—Wiener Wilsh, Philadelphia ---W 10
Feb. 2—Andy Di Vodi, Norfolk --------W 8
Mar. 2—Joe Kaminski, Philadelphia ---W 10
Mar. 8—Roxie Allen, Washington -------W 8
Mar. 16—Dan Hassett, Philadelphia ----W 10
Apr. 6—Billy Ketchell, Philadelphia ---W 10
Apr. 20—Tommy Rios, Philadelphia ----W 10
Apr. 30—Paul Pirrone, Philadelphia ----L 10
June 4—Paul Pirrone, Norfolk ---------W 10
July 2—Jimmy Smith, Philadelphia ----L 10
Aug. 22—Henry Irving, Richmond ----KO 7
Sept. 8—Frankie Remus, Richmond ---KO 8
Sept. 21—Pat Flaherty, Norfolk --------KO 6
Oct. 5—Al Diamond, Philadelphia -----W 10
Oct. 15—Dan Hassett, Philadelphia ----W 10

1935

Feb. 6—Charley Weise, Norfolk --------W 10
July 29—Johnny Duca, Richmond -----KO 4
Aug. 9—Henry Firpo, Atlantic City ---W 10
Aug. 19—Joe Smallwood, Washington---W 10
Aug. 26—Tommy Romano, Richmond ---W 10
Sept. 19—Anson Green, Pittsburgh -----W 8
Oct. 4—George Black, Chicago --------W 8
Oct. 14—Al Quaill, Pittsburgh ---------W 10
Nov. 18—Mooky Goldman, Norfolk ----W 10
Nov. 25—Carmen Barth, Richmond ------W 10
Dec. 9—Al Quaill, Pittsburgh ---------W 11
Dec. 20—Tony Brescia, Richmond ------W 10

1936

Feb. 10—Mickey Bottone, Richmond----KO 4
Feb. 21—Roxie Allen, Baltimore ------KO 2
Mar. 2—Tony Fisher, Pittsburgh -------W 10
Mar. 20—Johnny Rossi, Boston ---------W 10
Mar. 30—Ralph Chong, Baltimore ------W 10
Apr. 20—Jack Ennis, Richmond --------W 10
Apr. 27—Ralph Chong, Wash., D. C. ----W 10
June 16—Jimmie Jones, Baltimore -----W 10
June 22—Jackie Aldare, Richmond ------W 10
July 1—Georgie Black, Milwaukee ----W 10
July 19—Billy Hood, Ashville ----------KO 3
Aug. 20—Al Quaill, Johnstown ---------W 10
Aug. 31—Oscar Rankins, Pittsburgh-----W 10
Oct. 12—Ralph Chong, Norfolk ---------W 10
Nov. 4—Teddy Yarosz, Pittsburgh ------L 10
Nov. 23—Ben Brown, Richmond ---------W 10
Dec. 21—Kid Tunero, Paris ------------L 10

1937

Jan. 27—Fred Apostoli, N. Y. C. ---------W 10
Feb. 15—John Zawackie, Newpt. News-KO 2
July 30—Young Stuhley, Hollywood ---W 10
Sept. 11—Freddy Steele, Seattle ----KO by 4
(Middleweight title bout)
Oct. 18—Roy Williams, White Plains ---KO 4
Oct. 25—Joe Butch Lynch, Albany ----KO 7
Nov. 15—Bobby Birch, Albany ---------W 8

1938

Jan. 26—Walter Woods, N. Y. C. ---------L 10
Mar. 16—Dick Foster, San Francisco ---W 10
Mar. 30—Fred Henneberry, Sydney ----L 12
June 23—Atilio Sabatino, Sydney -------D 12
July 15—Atilio Sabatino, Melbourne ---NC 7
Sept. 1—Lloyd Marshall, San Francisco--L 10
Sept. 19—Billy Celebron, Chicago -------W 10
Oct. 7—Jimmy Clark, Chicago -------KO 4
Oct. 17—Jack Moran, Peoria, Ill. ------KO 6
Nov. 4—Nate Bolden, Chicago ---------W 10
Nov. 16—Milt Shivers, Chicago ---------W 10
Dec. 2—Nate Bolden, Chicago ---------W 10
Dec. 17—Jack Moran, Akron, Ohio ----W 10
Dec. 20—Eric Seelig, N. Y. C. ----------L 10

1939

Jan. 2—Al Quaill, Chicago ----------W 10
Jan. 16—Billy Celebron, Chicago ------W 10
Feb. 14—Al Bernard, Houston ----------W 10
Mar. 27—Teddy Yarosz, Houston --------L 10
Apr. 17—Jack Riley, Houston ----------KO 2
May 1—Jimmy Webb, Houston----------W 10
May 18—Harvey Massey, Baltimore-----W 10
June 8—Eric Seelig, Chicago ----------W 10
June 26—Honey Boy Jones, Pittsburgh--W 10
July 7—Irish Eddie Pierce, Lg. Branch-W 10
Aug. 28—Al Wardlow, Pittsburgh--------W 10
Oct. 18—Allen Matthews, St. Louis------W 10
Oct. 23—Ben Brown, Atlanta ----------D 10
Nov. 21—Honey Boy Jones, St. Louis----W 10
Nov. 27—Ben Brown, Miami-----------W 10
Dec. 4—Babe Orgovan, Wash., D. C.-----W 10
Dec. 11—Ben Brown, Atlanta ----------D 10

1940

Feb. 21—Enzo Iannozzi, Raleigh, N. C.--W 10
Mar 15—Joe Butch Lynch, Cumb., Md..KO 8
Mar. 28—Jerry Maloni, Chicopee, Mass..W 10
Apr. 15—Frankie Nelson, Portland, Me.--W 10
Apr. 25—Steve Wilkerson, Mem., Tenn..KO 9
May 23—Ceferino Garcia, N. Y. C.--------W 15
(Won Middleweight Championship)
(N. Y. Version)
June 13—Ralph DeJohn, Syracuse -------W 10
June 28—Ben Brown, Richmond, Va.----W 10
July 9—Harry Balsamo, N. Y. C.-------KO 9
July 24—Billy Soose, Scranton ----------L 10
Aug. 8—Ben Brown, Atlanta ----------W 12
Sept. 18—Eddie Pierce, Norfolk --------W 10
Sept. 30—Larry Lane, Trenton ----------W 10
Nov. 1—*Steve Belloise, N. Y. C.--------W 15
Dec. 13—*Steve Belloise, N. Y. C.--------W 15
*Title bout.

1941

Jan. 21—Tony Cisco, Wash., D. C.--------W 10
Feb. 3—Jackie Munley, Allentown-----W 10
Feb. 10—Paulie Walker, Trenton---------D 10
Mar. 10—Mose Brown, Pittsburgh--------W 10
Mar. 27—Larry Kellum, Barre, Vt.------KO 4
Mar. 31—Harvey Massey, Lancaster-----W 10
May 9—Billy Soose, N. Y. C. ----------L 15
(Lost N. Y. Middleweight Title)
June 9—Ezzard Charles, Cincinnati -----W 10
Aug. 18—Jimmy Marmon, Augusta -----KO 3
Aug. 27—Jimmy Young, Bridgeport---KO 8
Sept. 8—Young Crawford, Winst.-Sale..KO 3
Sept. 30—Bill McDowell, Jersey City-----W 10
Nov. 3—Al Gilbert, Norfolk ----------W 10
Nov 21—Al Hostak, N. Y. C.----------W 10
Dec. 15—Mose Brown, Pittsburgh -------W 10

1942

In U. S. Navy.
Feb. 23—Wild Bill McDowell, Newark---D 10
Mar. 2—Ezzard Charles, Cincinnati ----D 10
Mar. 10—Paulie Mahoney, Buffalo ------W 10
June 26—Fred Apostoli, Norfolk --------D 10

1944

Aug. 31—John Donnelly, Santa Rosa----W 10
Sept. 12—Al Labos, San Jose----------KO 6
Sept. 20—Paul Hartnek, Oakland--------W 10
Sept. 26—R. J. Lewis, Denver----------W 10

TB	KO	WD	WF	D	LD	LF	KOBY	ND	NC
147	23	103	0	7	12	0	1	0	1

BILLY SOOSE

Born, Aug. 2, 1917, Farrell, Pa. Nationality, Hungarian-American. Weight, 170 pounds. Height, 6 ft. ½ in. Managed by Paul Moss.

1938

Mar. 15—Johnny Dean, Los Angeles---KO 4
Mar. 29—Jimmy Brent, Los Angeles-----W 4
Apr. 5—Hippo Hipps, Los Angeles----KO 3
June 6—Joe Lujan, Long Beach, Cal.--KO 3
June 19—Johnny Foster, Hollywood------W 6
July 25—Al Quaill, Pittsburgh ----------W 10
Aug. 2—Eric Lawson, Clearfield, Pa.--KO 6
Aug. 29—Freddy Lenn, Pittsburgh ------W 10
Sept. 13—Charley Weise, Farrell, Pa.----KO 2
Oct. 5—Ed. (Babe) Risko, Pittsburgh--KO 3
Oct. 13—Johnny Duca, Lancaster, Pa.---L 10
Nov. 22—Charley Burley, Pittsburgh-----L 10

1939

Feb. 20—Johnny Duca, Youngstown, O..W 10
Sept. 13—Joe Fedz, Rochester, Pa.------KO 1
Sept. 25—George Abrams, Pittsburgh----L 10
Oct. 18—Jack Munley, Scranton, Pa.--KO 5
Nov. 15—Johnny Duca, Scranton, Pa.----W 10
Nov. 29—Joe (Butch) Lynch,
Wilkes-Barre ----------KO 4
Dec. 11—Paul Pirrone, Cleveland -------W 6
Dec. 19—Jimmy Jones, Philadelphia--KO 5

1940

Jan. 15—Vincent Pimpinella, Cleveland-W 8
Jan. 22—Jimmy Clark, Scranton, Pa.---KO 3
Jan. 29—Bud Mignault, Philadelphia ---W 10
Feb. 12—George Abrams, Pittsburgh----L 10
Mar. 5—Enzo Iannozzi, Scranton, Pa..KO 4
Mar. 25—Frankie Nelson, Youngstn., O.--W 10
May 15—Eddie Peirce, Scranton, Pa.----W 10

Rocky Graziano – Tony Zale

May 30—Jack Ennis, Williamsport, Pa...W 10
July 24—Ken Overlin, Scranton, Pa.....W 10
Aug. 21—Tony Zale, Chicago .....W 10
Nov. 27—Vinct. Pimpinella, Wilkes-Bar..W 10
Dec. 13—Jimmy Casino, Hollywood, Cal..W 10

1941

Jan. 3—Tami Mauriello, N. Y. C.....W 10
Feb. 7—Ernie Vigh, N. Y. C.....W 10
Mar. 7—Ernie Vigh, N. Y. C.....W 12
May 9—Ken Overlin, N. Y. C.....W 15
(Won Middleweight Title)
(N. Y. Version)
July 11—Tony Celli, Cleveland .....KO 2
July 30—Georgie Abrams, N. Y. C.....L 10
Sept. 15—Ceferino Garcia, Los Angeles..D 8
(Soose's eye cut—Referee stopped fight and called it a draw.)
(Nov.—Soose vacated title to campaign as light heavyweight.)
Dec. 18—Jimmy Reeves, Cleveland .....W 10

1942

Jan. 13—Jimmy Bivins, Cleveland .....L 10
In U. S. Navy.

TB	KO	WD	WF	D	LD	LF	KOBY	ND	NC
41	13	21	0	1	6	0	0	0	0

ROCKY GRAZIANO

(Rocco Barbella)

Born January 1, 1922, New York City. Nationality, Italian-American. Middleweight. Height, 5 ft. 7 in. Managed by Irving Cohen.

1942

Mar. 31—Curtis Hightower, Brooklyn ..KO 2
Apr. 6—Mike Mastandrea, N. Y. C.....KO 3
Apr. 14—Kenny Blackmar. Bklyn.....KO 1
Apr. 20—Godfrey Howell, N. Y. C.....D 4
Apr. 28—Charley Ferguson, Brooklyn....L 4
May 4—Ed Lee, N. Y. C.....KO 4
May 12—Godfrey Howell, Brooklyn....KO 4
May 25—Lou Miller, N. Y. C.....D 6
In U. S. Army.

1943

June 11—Gilbert Vasquez, Brklyn., N. Y.KO 1
June 16—Joe Curcio, Elizabeth, N. J...KO 4
June 24—Frankie Falco, Bklyn., N. Y...KO 5
July 8—Johnny Attelly, Bklyn., N. Y...KO 2
July 22—Georgie Stevens, Brooklyn.....KO 1
July 27—Randy Drew, Lg. I. City.....KO 1
Aug. 12—Charley McPherson, Bklyn.....W 6
Aug. 20—Ted Apostoli, N. Y. C.....W 4
Aug. 24—Tony Grey, Lg. Island City....KO 6
Sept. 10—Joe Agosta, N. Y. C.....L 6
Sept. 21—Sonny Wilson, Bklyn., N. Y.....W 8
Oct. 5—Freddie Graham, Bklyn., N. Y...KO 1
Oct. 13—Jimmy Williams, Eliza., N. J...KO 2
Oct. 27—Charley McPherson, Eliza., N. J.D 6
Nov. 12—Steve Ruggio, N. Y. C. .....L 6
Nov. 30—Freddie Graham, Jersey City...W 8
Dec. 6—Charley McPherson, N. Y. C....W 6
Dec. 27—Milo Theodorescu, Newark....KO 1

1944

Jan. 4—Harry Gray, Jersey City.....W 8
Jan. 7—Baby Galento, N. Y. C.....KO 1
Jan. 18—Phil Enzenga, Brooklyn .....KO 5
Feb. 9—Steve Riggio, N. Y. C.....L 6
Feb. 24—Manny Morales, Highld. Pk...KO 4
Mar. 4—Leon Anthony, Brooklyn .....KO 1
Mar. 8—Harry Gary, Elizabeth .....W 6
Mar. 14—Ray Rovelli, Brooklyn.....W 8
Apr. 10—Bobby Brown, Washington..KO 5
May 9—Freddie Graham, Washington KO 3
May 29—Tommy Mollis, Washington ..KO 7
June 7—Larney Moore, Brooklyn .....KO 2
June 27—Frankie Terry, Brooklyn.....KO 6
July 21—Tony Reno, Brooklyn.....W 8
Aug. 14—Jerry Fiorello, Lg. Isl. City...W 8
Sept. 15—Frankie Terry, N. Y. C.....D 8
Oct. 6—Danny Kapilow, N. Y. C.....D 10
Oct. 24—Bernie Miller, Brooklyn.....KO 2
Nov. 3—Harold Green, N. Y. C.....L 10
Dec. 22—Harold Green, N. Y. C.....L 10

1945

Mar. 9—Billy Arnold, New York.....KO 3
Apr. 17—Solomon Stewart, Washington..KO 4
May 25—Al Davis, New York.....KO 4
June 29—Freddie Cochrane, New York..KO 10
Aug. 24—Freddie Cochrane, New York..KO 10
Sept. 28—Harold Green, New York.....KO 3

1946

Jan. 18—George "Sonny" Horne, N. Y...W 10
Mar. 29—Marty Servo, New York.....KO 2
Sept. 27—Tony Zale, New York....KO by 6
(For World Middleweight Title)

1947

June 10—Eddie Finazzo, Memphis .....KO 1
June 16—Jerry Fiorello, Toledo .....KO 5
July 16—Tony Zale, Chicago .....KO 6
(Won World Middleweight Title)

1948

Apr. 5—Sonny Horne, Washington, DC..W 10
June 10—Tony Zale, Newark.....KO by 3
(Lost World Middleweight Title)
Oct. 10—Dom Youvella, Jersey City..Exh. 5

1949

June 21—Bobby Claus, Wilmington.....KO 2
July 18—Joey Agosta, W. Springfield..KO 2
Sept. 14—Charley Fusari, New York....KO 10
Dec. 6—Sonny Horne, Cleveland.....W 10

1950

Mar. 6—Joe Curcio, Miami.....KO 1
Mar. 31—Tony Janiro, New York.....D 10
Apr. 24—Danny Williams, New Haven..KO 3
May 9—Vinnie Cidone, Milwaukee....KO 3
May 16—Henry Brimm, Buffalo.....KO 4
Oct. 4—Gene Burton, Chicago.....KO 7
Oct. 16—Pete Mead, Milwaukee.....KO 3
Oct. 27—Tony Janiro, New York.....W 10
Nov. 27—Honey Johnson, Philadelphia..KO 4

1951

Mar. 19—Reuben Jones, Miami .....KO 3
May 21—Johnny Greco, Montreal .....KO 3
June 18—Freddy Lott, Baltimore .....KO 5
July 10—Cecil Hudson, Kansas City....KO 3
Aug. 6—Chuck Hunter, Boston ....W Dis. 2
Sept. 19—Tony Janiro, Detroit .....KO 10

1952

Feb. 18—Eddie O'Neill, Louisville.....KO 4
Mar. 27—Roy Wouters, Minneapolis....KO 1
Apr. 16—Ray Robinson, Chicago....KO by 3
(For World Middleweight Title)
Sept. 17—Chuck Davey, Chicago.....L 10
Retired and became a television actor.

TB	KO	WD	WF	D	LD	LF	KOBY	ND	NC
83	52	14	1	6	7	0	3	0	0

TONY ZALE

(Anthony Florian Zaleski)
(Man of Steel)

Born, May 29, 1913, Gary, Ind. Middleweight. Nationality, Polish-American. Height, 5 ft. 8 in. Managed by Sam Pian and Art Winch.

1931

Won the Golden Gloves Lightweight Championship of Indiana.

1932

Lost in finals Chicago Golden Gloves Welterweight Tournament.
Amateur record: 95 fights: Won 37, 50 KO's, lost 8.

1934 (Amateur)

—Melio Bettina, N. Y. C. M. S. G...L 3

1934

June 11—Eddie Allen, Chicago .....W 4
June 15—Johnny Simpson, Chicago .....W 4
June 21—Bobby Millsap, Chicago.....KO 1
June 25—Johnny Liston, Chicago.....KO 3
July 2—Ossie Jefferson, Chicago.....KO 3
July 9—Lou Bartell, Chicago .....W 4
July 16—Einar Headquist, Chicago.....KO 4
July 30—Bobby Millsap, Chicago.....W 4
Aug 6—Bruce Wade, Peoria.....KO 2
Aug. 13—Billy Hood, Chicago .....L 6
Aug. 20—Billy Black, Chicago .....L 6
Aug. 27—Wilbur Stokes, Chicago .....W 8
Sept. 3—Mickey Misko, Chicago .....L 8
Sept. 17—Mickey Misko, Chicago .....KO 4
Oct. 8—Jack Blackburn, Chicago.....W 8
Oct. 19—Jackie Schwartz, Milwaukee..KO 4
Oct. 22—Frankie Misko, Chicago.....KO 6

Marcel Cerdan

Oct. 28—Jackie Schwartz, Milwaukee..KO 4
Nov. 5—Jack Charvez, Chicago.....W 8
Nov. 26—Kid Leonard, Peoria.....L 10
Dec. 17—Jack Gibbons, Chicago.....L 10

1935

Jan. 7—Max Elling, Chicago.....W 8
Feb. 4—Joe Bazzione, Chicago.....L 6
Feb 11—Roughhouse Glover, Cincinn..KO 9
Feb. 25—Jack Blackburn, Chicago.....W 6
Mar. 11—Max Elling, Chicago.....W 8
May 6—Johnny Phagan, Chicago...KO by 6
July 2—Dave Clark, Chicago.....L 6

1936

Apr. 13—Jack Moran, Chicago.....D 5
(Worked in Gary Steel Mills part of 1935 and 1936)

1937

July 26—Elby Johnson, Chicago.....W 4
Sept. 17—Elby Johnson, Chicago.....KO 3
Oct. 11—Billy Brown, Chicago.....KO 1
Oct. 18—Boby Gerry, Chicago.....KO 2
Nov. 1—Nate Bolden, Chicago.....L 5
Nov. 22—Nate Bolden, Chicago.....W 6
Dec. 2—Leon Jackson, Gary.....W 6

1938

Jan. 3—Nate Bolden, Chicago.....W 8
Jan. 24—Henry Schaft, Chicago.....W 8
Feb. 21—Jimmy Clark, Chicago.....KO by 1
Mar. 28—King Wyatt, Chicago.....W 8
May 16—Bobby LaMonte, Chicago.....W 5
June 13—Jimmy Clark, Chicago.....KO 8
July 18—Billy Celebron, Chicago.....D 10
Aug. 22—Billy Celebron, Chicago.....L 10
Oct. 10—Tony Cisco, Chicago.....W 10
Oct. 31—Jimmy Clark, Chicago.....KO 2
Nov. 18—Enzo Iannozzi, Chicago.....W 6

1939

Jan. 2—Nate Bolden, Chicago.....L 10
May 1—Johnny Shaw, Chicago.....KO 5
May 23—Babe Orgovan, N. Y. C.....W 6
Aug. 14—Milton Shivers, Chicago.....KO 3
Oct. 6—Sherman Edwards, Chicago...KO 3
Nov. 3—Al Wardlow, Youngstown....KO 3
Nov. 11—Eddie Mileski, Chicago.....KO 1
Dec. 12—Babe Orgovan, Chicago.....KO 3

1940

Jan. 29—Al Hostak, Chicago.....W 10
Feb. 29—Enzo Iannozzi, Youngstowns...KO 4
Mar. 29—Ben Brown, Chicago.....KO 3
June 12—Baby Kid Chocol'e, Youngstn..KO 4
July 19—Al Hostak, Seattle.....KO 13
(Won N.B.A. Middleweight Championship)
Aug. 21—Billy Soose, Chicago.....L 10
Nov. 19—Fred Apostoli, Seattle.....W 10

1941

Jan. 1—Tony Martin, Milwaukee.....KO 8
Jan. 10—Steve Mamakos, Chicago.....W 10
Feb. 21—*Steve Mamakos, Chicago.....KO 14
May 28—*Al Hostak, Chicago.....KO 2
July 23—Ossie Harris, Chicago.....KO 1
Aug 16—Billy Pryor Milwaukee.....KO 9
Nov 28—Georgie Abrams, N. Y. C.....W 15
(For vacant World Middleweight Title)
*NBA Title Bout.

1942

Feb. 13—Billy Conn, New York City....L 12
In U. S. Navy.

1946

Jan. 7—Bobby Giles, Kansas City....KO 4
Jan. 17—Tony Gillo, Norfolk.....KO 5
Feb. 7—Oscar Boyd, Des Moines.....KO 3
Feb. 26—Bobby Claus, Houston.....KO 4
Apr. 12—Ira Hughes, Houston.....KO 2
May 2—Eddie Rossi, Memphis.....KO 4
Sept. 27—Rocky Graziano, New York...KO 6
(Middleweight Title Bout)

1947

Feb. 3—Deacon Logan, Omaha.....KO 6
Feb. 12—Len Wadsworth, Wichita....KO 3
Mar. 20—Tommy Charles, Memphis....KO 4
Apr. 1—Al Timmons, Kansas City....KO 5
May 8—Cliff Beckett, Youngstown....KO 6
July 16—Rocky Graziano, Chicago KO by 6
(Lost World Middleweight Title)

1948

Jan. 23—Al Turner, Grand Rapids....KO 5
Mar. 8—Bobby Claus, Little Rock.....KO 4
Mar. 19—Lou Woods, Toledo.....KO 3
June 10—Rocky Graziano, Newark.....KO 3
(Won World Middleweight Title)
Sept. 21—Marcel Cerdan, Jersey C..KO by 12
(Lost World Middleweight Title)

TB	KO	WD	WF	D	LD	LF	KOBY	ND	NC
88	46	24	0	2	12	0	4	0	0

Elected to Boxing Hall of Fame 1958.

MARCEL CERDAN

Born on July 22, 1916, at Sidi Bel-Abbes, Algeria. Managed by Lucien Roupp and Jo Longman.

1934

Nov. 4—Marcel Bucchanieri, Meknes...W 6
Nov. —Benazra, Meknes.....KO 5

1935

—Perez III, Casablanca.....W 10
—Benazra, Casablanca.....W 10
Apr. 13—Privat.....W 10
—Max Perez, Casablanca.....W 10
July 19—Sarfati, Casablanca.....W 10
Aug. 8—Mestre, Casablanca.....W 10

1936

Mar. 4—Antoine Abad, Casablanca....W 10
Apr. 7—M. Hergane, Casablanca.....W 10
Apr. 11—Joseph Martinez, Oran.....KO 9
May 23—M. Ricardo, Casablanca.....KO 5
May 27—Kid Abadie, Casablanca.....KO 3
June 6—M. Castillanos, Casablanca....W 10
Aug. 2—Al Francis, Oran.....KO 6
Oct. 17—Primo Rubio, Casablanca.....W 10
Nov. 2—Aissa Attaf, Algerie.....KO 1
Nov. 21—Jean Debeaumont, Casablanca..W 10

1937

Jan. 16—Aissa Attaf, Algerie.....KO 8
Jan. 30—Maurice Naudin, Algerie....KO 3
Mar. 2—Omar Kouidri, Rabat.....W 10
Apr. 3—Omar Kouidri, Algerie.....W 10
June 3—Ali Omar, Algerie.....KO 5
Aug. 2—Kid Marcel, Oran.....W 10
Sept. 13—Eddy Rabak, Casablanca.....KO 6
Oct. 7—Louis Jampton, Paris.....W 10
Oct. 21—Jean Morin, Paris.....W 10

1938

Jan. 6—C. Feodorowich, Paris.....KO 2
Jan. 13—Eddie Ran, Paris.....KO 2
Jan. 20—Jean Zides, Paris.....KO 9
Feb. 11—Omar Kouidri, Casablanca.....W 12
(French Welterweight title)
Mar. 12—Charles Pernot, Algiers.....W 10
Apr. 13—Eddy Rabak, Paris.....W 10
May 25—Cleto Locatelli, Paris.....W 12
May 20—Gustave Humery, Paris.....KO 6
June 4—Jean Morin, Algiers.....W 10
July 3—Victor Deckmyn, Oran.....W 10
Sept. 15—Al Baker, Paris.....W 10
Oct. 27—Amadeo Deyana, Paris.....W 10
Nov. 10—Alf Katter, Paris.....KO 6
Nov. 24—Omar Kouidri, Paris.....W 10
(French Welterweight title)

1939

Jan. 9—Harry Craster, London.....LF 5
Jan. 21—E. Buratti, Algiers.....W 10
Feb. 4—Al Baker, Brussels.....KO 7
Feb. 20—Saverio Turiello, Paris.....W 12
Mar. 22—Felix Wouters, Brussels.....W 12
May 21—R. Cabot, Marseilles.....KO 6
June 3—Saverio Turiello, Milan.....W 15
June 18—Cleto Locatelli, Marseilles.....W 10

1941

Jan. 25—Young Raymond, Algiers.....KO 1
Feb. 2—V. Fortes, Casablanca.....KO 7
Mar. 15—Kid Janas, Casbalanca.....W 10
Apr. 13—V. Fortes, Oran.....KO 2
May 4—Omar Kouidri, Oran.....KO 8
June 22—F. Blanchard, Marseilles.....KO 6
July 20—Joe Brun, Algiers.....KO 2
Sept. 13—R. Coureau, Algiers.....KO 10
—Young Raymond, Casablanca..KO 6
Dec. 31—Seidel, Vichy.....KO 3

1942

Feb. 21—F. Flury, Nice.....KO 7
Apr. 26—Gustave Humery, Paris.....KO 1
May 17—F. Viez, Paris.....W 10
June 28—G. DeRidder, Paris.....KO 1
July 25—Kid Janas, Algiers.....KO 2
Aug. 2—Ben Frely, Marseilles.....KO 3
Aug 15—V Buttin, Algiers.....LF 8
Sept. 30—J. Ferrer, Paris.....KO 1

Jake Lamotta

1943

Aug. 8—John McCoy, Oran.....KO 2
Sept. 12—Omar Kouidri, Angiers.....W 10
Oct. 11—Larry Cisneros, Algiers.....KO 7
Nov. 31—Milano, Casablanca .....KO 2
Dec. 26—J. Toney, Algiers.....KO 2
Dec. 29—Larry Cisneros, Algiers.....KO 2

1944

Jan. 8—Tony James, Algiers.....KO 2
Jan. 30—W. Sampson, Algiers.....KO 2
Feb. 15—Eugene Drouhin, Algiers.....KO 1
Feb. 17—Sammy Adragna, Algiers .....W 3
Feb. 20—Joe Di Martino, Algiers .....KO 1
(Won Inter-Allied Middleweight champion ship)
Oct. 21—Bouaya, ...KO 1
Dec. 12—Clinton Perry, Rome.....KO 1
Dec. 12—Floyd Gibson, Rome.....KO 1
—Larry Cisneros, Rome.....KO 7

1945

Mar. 9—Joe Brun, Paris.....KO 7
May 13—Jules Despaux, Paris.....KO 5
June 3—O. Menozzi, Marseille.....KO 3
June 24—Edouard Tenet, Paris.....W 10
Oct. 19—Tommy Davies, Paris.....KO 1
Nov. 30—Assane Diouf, Paris.....KO 3
(Won French Middleweight Title)
Dec. 8—Victor Buttin, St. Etienne....KO 3
—Ralph Barnley, Rome.....KO 2

1946

Jan. 13—A. Guedes, Lisbon.....KO 1
Jan. 18—Edouard Tenet, Paris.....W 12
Feb. 24—Jose Ferrer, Barcelona.....KO 4
Apr. 14—Joe Brun, Nice .....KO 2
May 25—Robert Charron, Paris.....W 12
July 7—Holman Williams, Paris.....W 10
Oct. 20—Jean Pankoviak, Paris .....KO 5
Dec. 6—Georgie Abrams, New York....W 10

1947

Feb. 2—Leon Fouquet, Paris.....KO 1
(Won European middleweight title)
Feb. 11—Bert Gilroy, London.....KO 4
Mar. 28—Harold Green, New York.....KO 2
Oct. 7—Billy Walker, Montreal .....KO 1
Oct. 31—Anton Raadik, Chicago .....W 10

1948

Jan. 26—Giovanni, Manca. Paris.....KO 2
(European Middleweight Title)
Feb. 9—Jean Walzack, Paris.....KO 4
(French Middleweight Title)
Mar. 12—Lavern Roach, New York ....KO 8
Mar. 25—Lucien Krawsyck, Paris.....W 10
May 23—Cyrille Delannoit, Brussels.....L 15
(Lost European Middleweight Title)
July 10—Cyrille Delannoit, Brussels....W 15
(Won European Middleweight Title)
Sept. 21—Tony Zale, Jersey City.....KO 12
(Won World Middleweight Title)
Dec. 2—Dave Andrews, Lewiston, Me. Exh. 4
Dec. 10—Cosby Linson, New Orleans..Exh. 4

1949

Mar. 29—Dick Turpin London .....KO 7
May 8—Lucien Krawscyk, Casablanca KO 4
June 16—Jake LaMotta, Detroit. KO by 10
(Lost World Middleweight Title)

TB	KO	WD	WF	D	LD	LF	KOBY	ND	NC
113	66	43	0	0	1	2	1	0	0

Cerdan killed in airplane crash in Azores, October 27, 1949
Elected to Boxing Hall of Fame 1962.

JAKE (JACOB) LA MOTTA

(Bronx Bull)

Born, July 10, 1921, New York, N. Y. Nationality, Italian-American. Middleweight. Height, 5 ft. 8 in. Managed by Mike Capriano and Joey LaMotta.

1941

Mar. 3—Charley Mackley, N. Y. C.....W 4
Mar. 14—Tony Gillon, Bridgeport, Ct...W 6
Apr. 1—Johnny Morris, Wh. Plains...KO 4
Apr. 8—Joe Fredericks, Wh. Plains...KO 1
Apr. 15—Stanley Goisz, Wh. Plains.....W 4
Apr. 22—Lorne McCarthy, Wh. Plains..W 4
Apr. 26—Monroe Crewe, Brooklyn.....W 4
May 20—Johnny Cihlar, Brooklyn.....W 4
May 27—Johnny Morris, N. Y. C.....W 4
June 9—Lorenzo Strickland, Woodhaven, L. I.....W 4
June 16—Lorenzo Strickland, N. Y. C...W 6
June 23—Johnny Morris, N. Y. C.....KO 3
July 15—Joe Baynes, L. I. C.....W 6
Aug. 5—Joe Shikula, L. I. C. .....D 6
Aug. 11—Cliff Koerkle, N. Y. C.....W 6
Sept. 24—Jimmy Reeves, Cleve., O.....L 10
Oct. 7—Lorenzo Strickland, White Plains, N. Y.....W 8
Oct. 20—Jimmy Reeves, Cleve., O.....L 10
Nov. 14—Jimmy Casa, N. Y. C.....W 6
Dec. 22—Nate Bolden, Chicago.....L 10

1942

Jan. 27—Frankie Jamison, N. Y. C.....W 8
Mar. 3—Frankie Jamison, N. Y. C.....W 8
Mar. 18—Lorenzo Strickland, N. Y. C.....W 10
Apr. 7—Lou Schwartz, N. Y. C.....KO 9
Apr. 21—Buddy O'Dell, N. Y. C.....W 10
May 12—Jose Basora, N. Y. C.....D 10
June 2—Vic Dellicurti, N. Y. C.....W 10
June 16—Jose Basora, N. Y. C.....L 10
July 2—Lorenzo Strickland, N. Y. C.....W 8
Aug. 28—Jimmy Edgar, N. Y. C.....W 10
Sept. 8—Vic Dellicurti, N. Y. C.....W 10
Oct. 2—Ray Robinson, N. Y. C.....L 10
Oct. 20—Wild Bill McDowell, N. Y. C...KO 5
Nov. 6—Henry Chmielewski, Boston....W 10

1943

Jan. 2—Jimmy Edgar, Detroit .....W 10
Jan. 15—Jackie Wilson, N. Y. C. .....W 10
Jan. 22—Charley Hayes, Detroit .....KO 6
Feb. 5—Ray Robinson, Detroit .....W 10
Feb. 26—Ray Robinson, Detroit .....L 10
Mar. 19—Jimmy Reeves, Detroit .....KO 6
Mar. 30—Ossie Harris, Pitts., Pa. .....W 10
May 12—Tony Ferrara, Cinc., O. .....KO 6
June 10—Fritzie Zivic, Pitts., Pa. .....W 10
July 12—Fritzie Zivic, Pitts., Pa. .....L 15
Sept. 17—Jose Basora, Detroit .....W 10
Oct. 11—Johnny Walker, Phila., Pa.....KO 2
Nov. 12—Fritzie Zivic, N. Y. C.....W 10

1944

Jan. 14—Fritzie Zivic, Detroit.....W 10
Jan. 28—Ossie Harris, Detroit.....W 10
Feb. 25—Ossie Harris, Detroit.....W 10
Mar. 17—Coley Welch, Boston.....W 10
Mar. 31—Sgt. Lou Woods, Chicago.....W 10
Apr. 21—Lloyd Marshall, Cleveland.....L 10
Sept. 29—George Kochan, Detroit.....W 10
Nov. 3—George Kochan, Detroit.....KO 9

1945

Feb. 23—Ray Robinson, New York.....L 10
Mar. 19—Lou Schwartz, Norfolk.....KO 1
Mar. 26—George Costner, Chicago.....KO 6
Apr. 19—Vic Dellicurti, New York.....W 10
Apr. 27—Bert Lytell, Boston.....W 10
July 6—Tommy Bell, New York.....W 10
Aug. 10—Jose Basora, New York.....KO 9
Sept. 17—George Kochan, New York....KO 9
Sept. 26—Ray Robinson, Chicago.....L 12
Nov. 13—Coolidge Miller, Bronx, N. Y..KO 3
Nov 23—Walter Woods, Boston.....KO 8
Dec. 7—Charley Parham, Chicago....KO 6

1946

Jan. 11—Tommy Bell, N. Y. C.....W 10
Mar. 29—Marcus Lockman, Boston.....W 10
May 24—Joe Reddick, Boston.....W 10
June 13—Jimmy Edgar, Detroit.....D 10
Aug. 7—Holman Williams, Detroit.....W 10
Sept. 12—Bob Satterfield, Chicago.....KO 7
Oct. 25—O'Neill Bell, Detroit.....KO 2
Dec. 6—Anton Raadik, Chicago.....W 10

1947

Mar. 14—Tommy Bell, N. Y. C.....W 10
June 6—Tony Janiro, N. Y. C.....W 10
Sept. 3—Cecil Hudson, Chicago.....L 10
Nov. 14—Billy Fox, N. Y. C.....KO by 4

1948

June 1—Ken Stribling, Wash., D. C....KO 5
Sept. 7—Burl Charity, N. Y. .....KO 6
Oct. 1—Johnny Colan, N. Y. .....KO 10
Oct. 18—Vern Lester, Brooklyn .....W 10
Dec. 3—Tommy Yarosz, N. Y. C.....W 10

1949

Feb. 21—Laurent Dauthuille, Montreal...L 10
Mar. 25—Robert Villemain, N. Y. C.....W 12
Apr. 18—O'Neill Bell, Detroit .....KO 4
May 18—Joey DeJohn, Syracuse.....KO 8
June 16—Marcel Cerdan, Detroit.....KO 10
(Won World Middleweight Title)
Dec. 9—Robert Villemain, New York....L 10

1950

Feb. 3—Dick Wagner, Detroit.....KO 9

Ray Robinson

Mar. 28—Chuck Hunter, Cleveland....KO 6
May 4—Joe Taylor, Syracuse.....W 10
July 12—Tiberio Mitri, New York.....W 15
(title bout)
Sept. 13—Laurent Dauthuille, Detroit...KO 15
(title bout)

1951

Feb. 14—Ray Robinson, Chicago....KO by 13
(Lost World Middleweight Title)
June 27—Bob Murphy, New York...KO by 7

1952

Jan. 28—Norman Hayes, Boston.....L 10
Mar. 5—Eugene Hairston, Detroit.....D 10
Apr. 9—Norman Hayes, Detroit.....W 10
May 21—Eugene Hairston, Detroit.....W 10
June 11—Bob Murphy, Detroit.....W 10
Dec. 31—Danny Nardico, Coral Gables .....KO by 8

1953

(Inactive)

1954

Mar. 11—Johnny Pretzie, W. Palm Bch..KO 4
Apr. 3—Al McCoy, Charlotte.....KO 1
Apr. 14—Billy Kilgore, Miami Beach....L 10

TB	KO	WD	WF	D	LD	LF	KOBY	ND	NC
106	30	53	0	4	15	0	4	0	0

RAY ROBINSON

(Walker Smith)

(Sugar Ray)

Born, May 3, 1920, Detroit, Mich. Height 5 ft. 11 in. Negro. Managed by George Gainford.

Won Golden Gloves featherweight title in 1939 and lightweight title in 1940 in New York and in intercity competition.

Engaged in 85 amateur bouts. Had 69 KO's (40 first round). Boxed as Walker Smith.

1940

Oct. 4—Joe Echeverria, N. Y. C.....KO 2
Oct. 8—Silent Stefford, Savannah.....KO 2
Oct. 22—Mistos Grispos, N. Y. C.....W 6
Nov. 11—Bobby Woods, Philadelphia...KO 1
Dec. 9—Norment Quarles, Phila.....KO 4
Dec. 12—Oliver White, N. Y. C.....KO 3

1941

Jan. 4—Henry La Barba, Brooklyn....KO 1
Jan. 13—Frankie Wallace, Philadelphia..KO 1
Jan. 31—George Zengaras, N. Y. C.....W 6
Feb. 8—Benny Cartegena, Brooklyn...KO 1
Feb. 21—Bobby McIntire, N. Y. C.....W 6
Feb. 27—Gene Spencer, Detroit.....KO 5
Mar. 3—Jimmy Tygh, Philadelphia....KO 8
Apr. 14—Jimmy Tygh, Philadelphia....KO 1
Apr. 24—Charley Burns, Atlantic City..KO 1
Apr. 30—Joe Ghnouly Washington.....KO 3
May 16—Vic Troise, Brooklyn, N. Y....KO 1
May 19—Nick Castiglione, Phila.....KO 1
June 16—Mike Evans, Phila.....KO 2
July 2—Pete Lello, N. Y. C.....KO 4
July 21—Sammy Angott, Philadelphia...W 10
Aug. 27—Carl Red Guggino, L. I. C.....KO 3
Aug. 29—Maurice Arnault, Atlantic Cy..KO 1
Sept. 19—Maxie Shapiro, N. Y. C.....KO 3
Sept. 25—Marty Servo, Phila.....W 10
Oct. 31—Fritzie Zivic, N. Y. C.....W 10

1942

Jan. 16—Fritzie Zivic, N. Y. C.....KO 10
Feb. 20—Maxie Berger, N. Y. C.....KO 2
Mar. 20—Norman Rubio, N. Y. C.....KO 7
Apr. 17—Harvey Dubs, Detroit.....KO 6
Apr. 30—Dick Banner, Minneapolis....KO 2
May 28—Marty Servo, N. Y. C.....W 10
July 31—Sammy Angott, N. Y. C.....W 10
Aug. 21—Ruben Shank, N. Y. C.....KO 2
Aug. 27—Tony Motisi, Chicago.....KO 1
Oct. 2—Jake La Motta, N. Y. C. .....W 10
Oct. 19—Izzy Jannazzo, Philadelphia....W 10
Nov. 6—Vic Dellicurti, N. Y. C.....W 10
Dec. 1—Izzy Jannazzo, Cleveland.....KO 8
Dec. 14—Al Nettlow, Philadelphia.....KO 3

1943

Feb. 5—Jake LaMotta, Detroit .....L 10
Feb. 19—Jackie Wilson, N. Y. C.....W 10
Feb. 26—Jake LaMotta, Detroit .....W 10
Apr. 30—Freddie Cabral, Boston .....KO 1
July 1—Ralph Zannelli, Boston .....W 10
Aug. 27—Henry Armstrong, N. Y. C.....W 10

1944

Oct. 13—Izzy Jannazzo, Boston.....KO 2
Oct. 27—Sgt. Lou Woods, Chicago....KO 9
Nov. 17—Vic Dellicurti, Detroit.....W 10
Dec. 12—Sheik Rangel, Phila. .....KO 2
Dec. 22—Georgie Martin, Boston.....KO 7
In U. S. Army.

1945

Jan. 10—Billy Furrone, Washington....KO 2
Jan. 16—Tommy Bell, Cleveland.....W 10
Feb. 14—George Costner, Chicago.....KO 1
Feb. 23—Jake LaMotta, New York.....W 10
May 14—Jose Basora, Philadelphia.....D 10
June 15—Jimmy McDaniels, New York..KO 2
Sept. 18—Jimmy Mandell, Buffalo.....KO 5
Sept. 26—Jake LaMotta, Chicago .....W 12
Dec. 4—Vic Dellicurti, Boston.....W 10

1946

Jan. 14—Dave Clark, Pittsburgh.....KO 2
Feb. 5—Tony Riccio, Elizabeth.....KO 4
Feb. 15—O'Neill Bell, Detroit .....KO 2
Feb. 26—Cliff Beckett, St. Louis.....KO 4
Mar. 4—Sammy Angott, Pittsburgh.....W 10
Mar. 14—Izzy Jannazzo, Baltimore.....W 10
Mar. 21—Freddy Flores, N. Y. C.....KO 5
June 12—Freddy Wilson, Worcester.....KO 2
June 25—Norman Rubio, Union City.....W 10
July 12—Joe Curcio, N. Y. C.....KO 2
Aug. 15—Vinnie Vines, Albany.....KO 6
Sept. 25—Sidney Miller, Elizabeth.....KO 3
Oct. 7—Ossie Harris, Pittsburgh.....W 10
Nov. 1—Cecil Hudson, Detroit.....KO 6
Nov. 6—Artie Levine, Cleveland.....KO 10
Dec. 20—Tommy Bell, N. Y. C.....W 15
(Won Vacant World Welterweight Championship)

1947

Mar. 27—Bernie Miller, Miami .....KO 3
Apr. 3—Fred Wilson, Akron .....KO 3
Apr. 8—Eddie Finazzo, Kansas City..KO 4
May 16—George Abrams, N. Y. C.....W 10
June 24—Jimmy Doyle, Cleveland .....KO 8
(Title)
Doyle died of injuries.
Aug. 21—Sammy Secreet, Akron .....KO 1
Aug. 29—Flashy Sebastian, New York..KO 1
Oct. 28—Jackie Wilson, Los Angeles ..KO 7
Dec. 10—Billy Nixon, Elizabeth.....KO 6
Dec. 19—Chuck Taylor, Detroit.....KO 6
(Title)

1948

Mar. 4—Ossie Harris, Toledo .....W 10
Mar. 16—Henry Brimm, Buffalo .....W 10
June 28—Bernard Docusen, Chicago ....W 15
(Title Bout)
Sept. 23—Kid Gavilan, New York .....W 10
Nov. 15—Bobby Lee, Philadelphia .....W 10

1949

Feb. 10—Gene Buffalo, Wilkes-Barre..KO 1
Feb. 15—Henry Brimm, Buffalo.....D 10
Mar. 25—Bobby Lee, Chicago.....W 10
Apr. 11—Don Lee, Omaha .....W 10
Apr. 20—Earl Turner, Oakland.....KO 8
May 16—Al Tribuani, Wilmington.....Exh. 4
June 7—Freddie Flores, New Bedford KO 3
June 20—Cecil Hudson, Providence.....KO 5
July 11—Kid Gavilan, Philadelphia.....W 15
(Title bout)
Aug. 24—Steve Belloise, N. Y. C.....KO 7
Sept. 2—Al Mobley, Chicago.....Exh. 4
Sept. 9—Benny Evans, Omaha.....KO 5
Sept. 12—Charley Dotson, Houston.....KO 3
Nov. 9—Don Lee, Denver.....W 10
Nov. 13—Vern Lester, New Orleans....KO 5
Nov. 15—Gene Burton, Shreveport....Exh. 6
Nov. 16—Gene Burton, Dallas.....Exh. 6

1950

Jan. 30—George LaRover, New Haven..KO 4
Feb. 13—Al Mobley, Miami.....KO 6
Feb. 22—Aaron Wade, Savannah.....KO 3
Feb. 27—Jean Walzack, St. Louis.....W 10
Mar. 22—George Costner, Philadelphia..KO 1
Apr. 21—Cliff Beckett, Columbus, O....KO 3
Apr. 28—Ray Barnes, Detroit.....W 10
June 5—Robert Villemain, Philadelphia..W 15
(Won Pennsylvania middleweight title)
Aug. 9—Charley Fusari, Jersey City....W 15
(welterweight title bout)
Aug. 25—Jose Basora, Scranton.....KO 1
(Pennsylvania middleweight title)
Sept. 4—Billy Brown, New York.....W 10
Oct. 16—Joe Rindone, Boston.....KO 6
Oct. 26—Carl Olson, Philadelphia.....KO 12
(Pennsylvania middleweight title)
Nov. 8—Bobby Dykes, Chicago.....W 10
Nov. 27—Jean Stock, Paris.....KO 2
Dec. 9—Luc Van Dam, Brussels.....KO 4
Dec. 16—Jean Walzack, Geneva .....W 10

Dec. 22—Robert Villemain, Paris.....KO 9
Dec. 25—Hans Stretz, Frankfort.....KO 5

1951

Feb. 14—Jake LaMotta, Chicago .....KO 13
(Won world middleweight title)
Apr. 5—Holly Mims, Miami .....W 10
Apr. 9—Don Ellis, Oklahoma City ....KO 1
May 21—Kid Marcel, Paris .....KO 5
May 26—Jean Wanes, Zurich .....W 10
June 10—Jan deBruin, Antwerp .....KO 8
June 16—Jean Walzack, Liege .....KO 6
June 24—Gerhard Hecht, Berlin .....ND 2
(Robinson disqualified by Referee for kidney punch. Commission later reversed it to a no decision bout.)
July 1—Cyrille Delannoit, Turin .....KO 3
July 10—Randy Turpin, London .....L 15
(Lost world middleweight title)
Sept. 12—Randy Turpin, N. Y. C.....KO 10
(Regained world middleweight title)

1952

Mar. 13—Carl (Bobo) Olson, San Fran...W 15
(Middleweight Title)
Apr. 16—Rocky Graziano, Chicago....KO 3
(Middleweight Title)
June 25—Joey Maxim, New York....KO by 14
(For Light Heavyweight Title)
Announced Retirement December 18, 1952.

1954

Oct. 20—Announced return to ring.
Nov. 29—Gene Burton. Hamilton. Ont. Exh. 6

1955

Jan. 5—Joe Rindone, Detroit.....KO 6
Jan. 19—Ralph Jones, Chicago.....L 10
Mar. 29—Johnny Lombardo, Cincinnati..W 10
Apr. 14—Ted Olla, Milwaukee.....KO 3
May 4—Garth Panter, Detroit.....W 10
July 22—Rocky Castellani, San Fran....W 10
Dec. 9—Carl (Bobo) Olson, Chicago...KO 2
(Won World Middleweight Title)

1956

May 18—Carl (Bobo) Olson, Los Ang...KO 4
(Middleweight Title)
Nov. 10—Bob Provizzi, New Haven .....W 10

1957

Jan. 2—Gene Fullmer, New York.....L 15
(Lost World Middleweight Title)
May 1—Gene Fullmer, Chicago .....KO 5
(Re-won World Middleweight Title)
Sept. 10—Otis Woodard, Philadelphia Exh. 2
Sept. 10—Lee Williams, Philadelphia Exh. 2
Sept. 23—Carmen Basilio, New York.....L 15
(Lost World Middleweight Title)

1958

Mar. 25—Carmen Basilio, Chicago .....W 15
(Regained World Middleweight Title)

1959

Dec. 14—Bob Young. Boston.....KO 2

1960

Jan. 22—Paul Pender, Boston.....L 15
(Lost World Middleweight Title)
Apr. 2—Tony Baldoni, Baltimore.....KO 1
June 10—Paul Pender, Boston.....L 15
(For World Middleweight Title)
Dec. 3—Gene Fullmer, Los Angeles....D 15
(For N.B.A. Middleweight Title)

1961

Mar. 4—Gene Fullmer, Las Vegas.....L 15
(For N.B.A. Middleweight Title)
Sept. 25—Wilf Greaves, Detroit.....W 10
Oct. 21—Denny Moyer, New York.....W 10
Nov. 20—Al Hauser, Providence .....KO 6
Dec. 8—Wilf Greaves, Pittsburgh ....KO 8

1962

Feb. 17—Denny Moyer, New York.....L 10
Apr. 27—Bobby Lee, Port of Spain, Trinidad .....KO 2
July 9—Phil Moyer, Los Angeles.....L 10
Sept. 25—Terry Downes, London.....L 10
Oct. 17—Diego Infantes, Vienna.....KO 2
Nov. 10—Georges Estatoff, Lyons.....KO 6

1963

Jan. 30—Ralph Dupas, Miami Beach....W 10
Feb. 25—Bernie Reynolds, Santo Domingo .....KO 4
Mar. 11—Billy Thornton, Lewiston.....KO 3
May 5—Maurice Rolbnet, Sherbrooke..KO 3
June 24—Joey Giardello, Philadelphia....L 10
Oct. 14—Armand Vanucci, Paris .....W 10
Nov. 9—Fabio Bettini, Lyon .....D 10
Nov. 16—Emile Sarens, Brussels .....KO 8
Nov. 29—Andre Davier, Grenoble .....W 10
Dec. 9—Armand Vanucci, Paris.....W 10

1964

May 19—Gaylord Barnes, Portland.....W 10
July 8—Clarence Riley, Pittsfield.....KO 6
July 27—Art Hernandez, Omaha.....D 10
Sept. 3—Mick Leahy, Paisley.....L 10
Sept. 28—Yolande Leveque, Paris.....W 10
Oct. 12—Johnny Angel, London.....KO 6
Oct. 24—Jackie Caillau, Nice.....W 10
Nov. 7—Baptiste Rolland, Calen.....W 10
Nov. 14—Jean Beltritti, Marseilles.....W 10
Nov. 27—Fabio Beltini, Rome.....D 10

1965

Mar. 6—Jimmy Beecham, Kingston, Jamaica.....KO 2
Apr. 4—East Basting, Savannah.....KO 1
Apr. 28—Rocky Randell, Norfolk.....KO 3
May 5—Rocky Randall, Jacksonville....W 8
May 24—Memo Ayon, Tijuana.....L 10
June 1—Stan Harrington, Honolulu.....L 10
June 24—Young Joe Walcott, Richmond..W 10
July 12—Ferd Hernandez, Las Vegas.....L 10
July 27—Young Joe Walcott, Richmond..W 10
Aug. 10—Stan Harrington, Honolulu.....L 10
Sept. 15—Neil Morrison, Norfolk.....NC 2
(Bout was ended in second round)
Sept. 23—Young Joe Walcott, Philadelphia .....W 10
Oct. 1—Peter Schmidt, Johnston.....W 10
Oct. 20—Rudolph Bent, Steubenville...KO 3
Nov. 10—Joey Archer, Pittsburgh.....L 10

TB	KO	WD	WF	D	LD	LF	KOBY	ND	NC
202	109	66	0	6	18	0	1	1	1

Announced Retirement—December 10, 1965 at Farewell Party.

RANDY TURPIN

(Randolph Adolphus Turpin)

Born, Leamington, England, June 7, 1928.
5 feet, 10 inches—middle and light-heavyweight. Managed by George Middleton.
Won 5 British amateur titles.

1946

Sept. 17—Gordon Griffiths, London.....KO 1
Nov. 19—Des Jones, London.....W 6
Dec. 26—Bill Blything, Birmingham....KO 1

1947

Jan. 14—Jimmy Davis, London.....KO 4

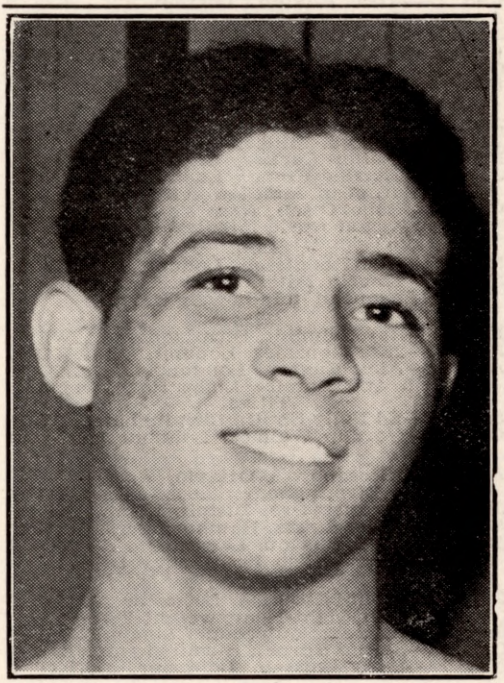

RANDY TURPIN, England

Carl (Bobo) Olson

Jan. 24—Dai James, Birmingham.....KO 3
Feb. 18—Johnny Best, London.....KO 1
Mar. 18—Bert Hyland, London.....KO 1
Apr. 1—Frank Dolan, London.....KO 2
Apr. 15—Tommy Davies, London.....KO 2
Apr. 28—Bert Saunders, Walthamstow...W 6
May 12—Ron Cooper Oxford.....KO 4
May 27—Jury VII, London.....W 6
June 3—Mark Hart, London.....W 6
June 23—Leon Fouquet, Coventry.....KO 1
Sept. 8—Jimmy Ingle, Coventry.....KO 3
Oct. 20—Mark Hart, London.....D 6

1948

Jan. 26—Freddie Price, Coventry .....KO 1
Feb. 17—Gerry McCready, London.....KO 1
Mar. 16—Vince Hawkins, London .....W 8
Apr. 26—Albert Finch, London .....L 8
June 28—Alby Hollister, Birmingham....W 8
Sept. 21—Jean Stock, London.....KO by 5

1949

Feb. 7—Jackie Jones, Coventry .....KO 5
Feb. 21—Doug Miller, London.....W 8
Mar. 25—Mickey Laurent, Manchester..KO 3
May 3—Bill Poli, London .....WF 4
June 20—Cyrille Delannoit, Birmingham
KO 8
Aug. 22—Jean Wanes, Manchester ....KO 3
Sept. 19—Roy Wouters, Coventry .....KO 5
Nov. 15—Pete Mead, London.....KO 4

1950

Jan. 31—Gilbert Stock, London.....W 8
Mar. 6—Richard Armah, London.....KO 6
Apr. 24—Gus Degouve, Nottingham.....W 8
Sept. 5—Eli Elandon, London.....KO 2
Oct. 17—Albert Finch, London.....KO 5
(British middleweight title)
Nov. 13—Jose Alamo, Abergavenny.....KO 2
Dec. 12—Tommy Yarosz, London.....WF 8

1951

Jan. 22—Eduardo Lopez, Birmingham..KO 1
Feb. 27—Luc van Dam, Lo' don .....KO 1
(Vacant European Middleweight Title)
Mar. 19—Jean Stock, Leicester .....KO 5
Apr. 16—Billy Brown, Birmingham....KO 2
May 7—Jan de Bruin, Coventry .....KO 6
June 5—Jackie Keough, London .....KO 7
July 10—Ray Robinson, London .....W 15
(Won world middleweight title)
Sept. 12—Ray Robinson, New York..KO by 10
(Lost world middleweight title)

1952

Feb. 12—Alex Buxton, London.....KO 7
Apr. 22—Jacques Hairabedian, London.KO 3
June 10—Don Cockell, London.....KO 11
(British and Empire light-heavyweight title)
Oct 21—George Angelo, London.....W 15
(Vacant British Empire middleweight title.)

1953

Jan. 19—Victor d'Haes, Birmingham..KO 6
Feb. 16—Duggie Miller, Leicester.....W 10
Mar 17—Walter Cartier, London...W Dis. 2
June 9—Charley Humez, London.....W 15
(European Middleweight Title)
Oct. 21—Bobo Olson, New York City...L 15
(For vacant world middleweight title)

1954

Mar. 30—Olle Bengtsson, London.....W 10
May 2—Tiberio Mitri, Rome.....KO by 1
(European middleweight title)

1955

Feb. 15—Ray Schmidt, Birmingham....WF 8
Mar. 8—Jose Gonzales, London.....KO 7
Apr. 26—Alex Buxton, London.....KO 2
(British and Empire Light Heavyweight Titles)
Sept. 19—Ed Polly Smith, Birmingham...W 10
Oct. 18—Gordon Wallace, London..KO by 4

1956

Apr. 17—Alessandro D'Ottavio, Birmingham .....KO 6
June 18—Jacques Bro, Birmingham....KO 5
Sept. 21—Hans Stretz, Hamburg .....L 10
Nov. 26—Alex Buxton, Leicester .....KO 5
(vacant British light-heavy title)

1957

June 11—Arthur Howard, Leicester .....W 15
(British Light-Heavyweight Title)
Sept. 17—Ahmed Boulgroune, London...KO 9
Oct. 28—Sergio Burchi, Birmingham...KO 2
Nov. 25—Uwe Janssen, Leicester.....KO 8

1958

Feb. 11—Wim Snoek, Birmingham .....W 10
Apr. 21—Eddie Wright, Leicester .....KO 7
July 22—Redvers Sangoe, Oswestry ...KO 4
Sept. 9—Yolande Pompey, Birmingham .....KO by 2

1963

Mar. 18—Eddie Marcano, Wisbech.....KO 6

1964

Aug. 22—Charles Seguna, Malta.....KO 2

Died, May 17, 1966 in Warwickshire, England.

TB	KO	WD	WF	D	LD	LF	KOBY	ND	NC
73	43	17	4	1	3	0	5	0	0

CARL "BOBO" OLSON

Born, July 11, 1928, Honolulu, Hawaii. Height, 5 ft. 10½ in. Managed by Sid Flaherty.

1945

Nov. 23—Art Robinson, San Francisco..KO 4
Dec. 10—Bobby Jones, San Francisco..KO 2

1946

Jan. 7—Obie Wooten, San Francisco..KO 1
Jan. 14—Vepe Watson, San Francisco..KO 1
Jan. 28—Pedro Jiminez, San Francisco KO 4
Feb. 4—Chuck Ross, San Francisco...W 6
Feb. 25—Delaware Bradby, San Fran. KO 3
July 18—Trader Horne, Honolulu.....KO 2
Aug. 19—Johnny Boskie, Honolulu.....KO 3
Sept. 9—Jackie Ryan, Honolulu.....KO 6
Dec. 2—Wayne Powell, Honolulu.....KO 4

1947

Jan. 28—Gil Mojica, Honolulu.....W 10
Mar. 21—Candy McDaniels, Honolulu....W 10
May 2—Leroy Wade, Honolulu.....KO 4
June 20—Paul Lewis, Honolulu.....W 10
July 4—George Duke, Honolulu.....L 10
Aug. 19—George Duke, Honolulu.....W 10
Nov. 22—Boy Brooks, Manila.....L 10
Dec. 17—Nai Mayala, Manila.....KO 3

1948

Jan. 17—Boy Brooks, Manila.....W 12
Apr. 7—Flashy Sebastian, Manila.....KO 7
May 11—Bobby Castro, Honolulu.....W 8
July 20—Charley Cato, Honolulu .....W 8
Oct. 12—Boy Brooks, Honolulu.....KO 3
Oct. 26—Kenny Watkins, Honolulu.....W 10
Dec. 14—John Boski, Honolulu .....KO 1

1949

Jan. 11—Paulie Perkins, Honolulu .....KO 2
Mar. 15—Anton Raadik, Honolulu.....KO 7
June 3—Tommy Yarosz, Honolulu.....W 10
July 26—Milo Savage, Honolulu.....W 10
Aug. 23—Art Hardy, Honolulu.....KO 3

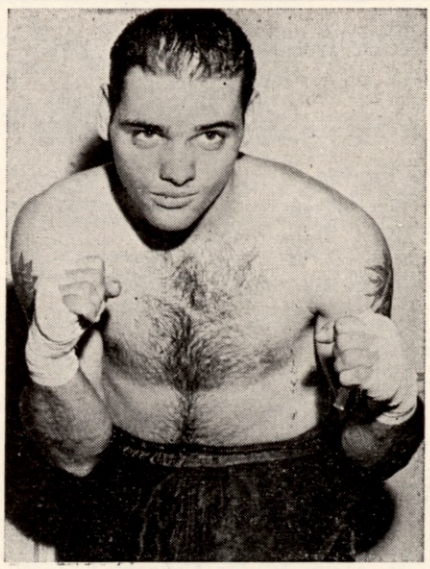

CARL OLSON, Honolulu, Hawaii

Gene Fullmer

Nov. 22—Johnny Duke, Honolulu ------W 10
Dec. 13—Earl Turner, Honolulu ---------W 10

1950

Feb. 22—Don Lee, Honolulu ----------W 10
Mar. 20—Dave Sands, Sydney ----------L 12
Apr. 25—Roy Miller, Honolulu ---------KO 5
May 22—Otis Granam, Honolulu --------W 10
Sept. 5—Henry Brimm, Honolulu -------W 10
Oct. 26—Ray Robinson, Phila.-------KO by 12
(Recognized by Pennsylvania as for middleweight title)

1951

Mar. 20—Art Soto, Honolulu----------W 10
May 7—Lloyd Marshall, Honolulu----KO 5
July 9—Chuck Hunter, San Francisco--W 10
July 27—Charlie Cato, Richmond, Cal..KO 3
Aug. 27—Bobby Jones, San Francisco---W 10
Oct. 3—Dave Sands, Chicago----------L 10

1952

Feb. 12—Woody Harper, Sacramento---W 10
Feb. 15—Tommy Harrison, Hollywood--W 10
Mar. 13—Ray Robinson, San Francisco--L 15
(For World Middleweight Title)
May 6—Woody Harper, Richmond----KO 7
May 19—Walter Cartier, Brooklyn-----KO 5
June 6—Jimmy Beau, New York-------W 10
July 12—Robert Villemain, San Fran.---W 10
Aug. 27—Eugene Hairston, New York--KO 6
Nov. 20—Lee Sala, San Francisco-------KO 2
Dec. 18—Norman Hayes, San Francisco--W 10

1953

Feb. 7—Norman Hayes, Boston---------W 10
Mar. 16—Garth Panter, Butte----------W 10
June 19—Paddy Young, New York-------W 15
(Won American Middleweight Title)
Oct. 21—Randy Turpin, New York------W 15
(For vacant world middleweight title)

1954

Jan. 23—Joe Rindone, San Francisco--KO 5
Apr. 2—Kid Gavilan, Chicago ----------W 15
(Title Bout)
June 15—Jesse Turner, Honolulu ------KO 8
July 7—Pedro Gonzales, Oakland ----KO 4
Aug. 20—Rocky Castellani, San FranciscoW 15
(Title Bout)
Nov. 3—Garth Panter, Richmond -----KO 8
Dec. 15—Pierre Langlois, San Francisco KO 11
(Title Bout)

1955

Feb. 1—Benny Walker, Richmond----Exh. 2
Feb. 1—Bull Halsey, Richmond------Exh. 2
Feb. 16—Ralph Jones, Chicago---------W 10
Mar. 12—Willie Vaughn, Hollywood-----W 10
Apr. 13—Joey Maxim, San Francisco----W 10
June 22—Archie Moore, New York--KO by 3
(For World Light Heavyweight Title)
Aug. 13—Jimmy Martinez, Portland-----W 10
Aug. 26—Joey Giambra, San Francisco--W 10
Dec. 9—Ray Robinson, Chicago ----KO by 2
(Lost World Middleweight Title)

1956

May 18—Ray Robinson, Los Ang.---KO by 4
(For World Middleweight Title)
Announced Retirement October 3, 1956, then made a comeback.

1957

June 18—Joey Maxim, Portland, Ore.----W 10
Aug. 17—Pat McMurtry, Portland, Ore. ----------KO by 2

1958

Oct. 28—Don Grant, Oakland ---------KO 7
Nov. 25—Paddy Young, Oakland ------KO 6
Dec. 16—Tommy Villa, Fresno --------KO 5

1959

Mar. 30—Rory Calhoun, San Francisco--W 10
Aug. 25—George Kartalian, Fresno-----KO 5

1960

Apr. 7—Roque Maravilla, Portland----KO 7
May 5—Al Sparks, Vancouver --------KO 5
June 6—Mike Holt, Johannesburg------W 10
Aug. 31—Doug Jones, Chicago------KO by 6

1961

Jan. 19—Bobby Daniels, Spokane-------W 10
Feb. 16—Floyd Buchanan, Victoria----KO 3
Aug. 14—Roque Maravilla, Oakland-----W 10
Sept. 11—Sixto Rodriguez, San Fran.----L 10
Oct. 23—Sixto Rodriguez, San Fran.----W 10
Nov. 14—Yancy D, Honolulu----------KO 8

1962

Jan. 12—Al Williams, Honolulu---------W 10
Jan. 19—Artie Dixon, Honolulu --------W 10
Apr. 3—Pete Rademacher, Honolulu----L 10
June 3—Lennart Risberg, Stockholm--KO 6
Dec. 14—Guilio Rinaldi, Rome ----------D 10

1963

Jan. 25—Al Williams, Eugene---------KO 5
Apr. 30—Sonny Ray, Honolulu---------W 10
May 14—Jesse Bowdry, Honolulu--------W 10
Oct 21—Jose Menno, San Francisco----W 10
Dec. 9—Hank Casey, San Francisco ---D 10

1964

Mar. 27—Wayne Thornton, San Francisco ----------W 10
June 19—Johnny Persol, New York-------L 10
Aug. 28—Wayne Thornton, San Francisco ----------W 10
Nov. 27—Jose Torres, New York----KO by 1

1965

June 24—Andy Kendall, Reno----------W 10
Sept. 23—Fred Roots, Reno----------KO 3

1966

July 11—Piero Del Papa, San Francisco, Cal.----------W 10
Nov. 22—Don Fullmer, Oakland----------L 10

TB	KO	WD	WF	D	LD	LF	KOBY	ND	NC
109	41	50	0	2	9	0	7	0	0

GENE FULLMER

Born, July 21, 1931, West Jordan, Utah. Height, 5 feet 8 ins. Managed by Marv. Jenson.

1951

June 9—Glen Peck, Logan Utah--------KO 1
June 16—Andy Jackson, West Jordan--KO 1
June 23—Gary Carr, Midvale, Utah----KO 3
July 2—Eddie Duffy, Vernal ---------KO 1
July 9—Eddie Duffy, Salt Lake City--KO 2
July 16—Lamar Peterson, West Jordan-KO 1
Aug. 1—Carlos Martinez, San Francisco ----------KO 1
Aug. 24—Sam Healy, Hurricane--------KO 1
Aug. 25—Buddy Sloane, Hurricane, Utah ----------KO 2
Sept. 7—Charley Cato, West Jordan---KO 4
Sept. 14—Sam Healy, Vernal, Utah------KO 4
Sept. 25—Garth Panter, Salt Lake City---W 10
Oct. 3—Gary Hanley, West Jordan---KO 1
Oct. 10—Rudy Zadell, Pittsburgh--------W 6
Oct. 17—Ray Jones, Vernal----------KO 1

1952

Aug. 8—Mickey Rhodes, Ogden ------KO 6
Sept. 20—Armando Cotero, Hollywood---W 6
(Inactive—In U. S. Army)

1954

Feb. 6—Kid Leon, West Jordan--------KO 1
Apr. 26—Charley Cato, Salt Lake City -KO 1
May 17—Andy Anderson, Salt Lake City----------KO 7
June 5—Kid Rico, Salt Lake City------KO 1
July 12—Goven Small, Salt Lake City---W 10
July 29—Reno Abellira, West Jordan----W 10
Aug. 16—Dick Wolfe, West Jordan------KO 4
Nov. 8—Jackie LaBua, Brooklyn--------W 10
Nov. 15—Peter Muller, Brooklyn--------W 10

1955

Jan. 31—Marcel Assire, Brooklyn--------W 10
Feb. 14—Paul Pender, Brooklyn---------W 10
Mar. 21—Goven Small, Salt Lake City---W 10
Apr. 4—Gil Turner, Brooklyn----------L 10
June 20—Gil Turner, Salt Lake City-----W 10
July 26—Del Flanagan, Butte----------W 10
Sept. 12—Al Andrews, Ogden----------W 10
Sept. 28—Bobby Boyd, Chicago----------L 10
Nov. 25—Eduardo Lausse, New York-----L 10

1956

Jan. 4—Rocky Castellani, Cleveland---W 10
Feb. 17—Gil Turner, New York---------W 10
Apr. 20—Ralph Tiger Jones, Cleveland-W 10
May 25—Charley Humez, New York----W 10
Sept. 22—Moses Ward, West Jordan----KO 3

1957

Jan. 2—Ray Robinson, New York------W 15
(Won World Middleweight Title)
Jan. 28—Wilf Greaves, Salt Lake City--W 10
Feb. 18—Ernie Durando, Denver --------W 10
May 1—Ray Robinson, Chicago----KO by 5
(Lost World Middleweight Title)
June 7—Ralph (Tiger) Jones, Chicago--W 10
Sept. 4—Chico Vejar, West Jordan ----W 10
Nov. 15—Neal Rivers, New York---------W 10

Carmen Basilio – Terry Downes

1958

Mar. 3—Milo Savage, Salt Lake City ---W 10
July 7—Jimmy Hegerle, West Jordan-W 10
Sept. 11—Spider Webb, Salt Lake City--W 10
Nov. 10—Joe Miceli, Salt Lake City---KO 2

1959

Jan. 9—Milo Savage, San Antonio------W 10
Feb. 20—Wilf Greaves, New York-------W 10
Aug. 28—Carmen Basilio, San Fran.---KO 14
(Won vacant N. B. A. Middleweight Title)
Dec. 4—Spider Webb, Logan, Utah-----W 15
(N.B.A. Middleweight Title)

1960

Apr. 20—Joey Giardello, Bozeman ------D 15
(N.B.A. Middleweight Title)
June 29—Carmen Basilio, Salt Lake C..KO 12
(N.B.A. Middleweight Title)
Dec. 3—Ray Robinson, Los Angeles----D 15
(N.B.A. Middleweight Title)

1961

Mar. 4—Ray Robinson, Las Vegas------W 15
(N.B.A. Middleweight Title)
Aug. 5—Florentino Fernandez, Ogden--W 15
(N.B.A. Middleweight Title)
Dec. 9—Benny Paret, Las Vegas ------KO 10
(N.B.A. Middleweight Title)

1962

Oct. 23—Dick Tiger, San Francisco------L 15
(Lost N.B.A. Middleweight Title)

1963

Feb. 23—Dick Tiger, Las Vegas----------D 15
(W.B.A. Middleweight Title Bout)
Aug. 28—Dick Tiger, Ibadan----------KO by 7
(Middleweight Title Bout)
Announced retirement on July 23, 1964.

TB	KO	WD	WF	D	LD	LF	KOBY	ND	NC
62	24	30	0	3	3	0	2	0	0

CARMEN BASILIO

Born, April 2, 1927, Canastota, N. Y. Height, 5 feet 6½ ins. Manageed by Johnny De John and Joe Netro.

1948

Nov. 24—Jimmy Evans, Binghamton---KO 3
Nov. 29—Bruce Walters, Syracuse------KO 1
Dec. 8—Eddie Thomas, Binghamton----KO 2
Dec. 16—Rollie Johns, Syracuse---------W 6

1949

Jan. 5—Johnny Cunningham, Binghamton ----------D 6
Jan. 19—Jay Parlin, Binghamton--------D 6
Jan. 25—Ernie Hall, Syracuse----------KO 2
Feb. 19—Luke Jordan, Rochester--------W 6
Apr. 20—Elliott Throop, Syracuse------KO 1
May 2—Connie Thies, Rochester--------L 6
May 8—Jerry Drain, Syracuse--------KO 3
May 18—Johnny Clemmons, Syracuse--KO 3
June 7—Johnny Cunningham, SyracuseKO 2
July 12—Jesse Bradshaw, Syracuse----KO 2
July 21—Sammy Daniels, Utica----------W 8
Aug. 2—Johnny Cunningham, Utica-----L 8
Aug. 17—Johnny Cunningham, Syracuse ----------W 8
Sept. 7—Tony DiPelino, Rochester------W 8
Sept. 30—Jackie Parker, Syracuse------KO 3

1950

Jan. 10—Sonny Hampton, Buffalo-------W 8
Jan. 24—Casse Tate, Buffalo----------W 8
Feb. 7—Adrien Mogart, Buffalo--------KO 7
Mar. 6—Lew Jenkins, Syracuse---------W 10
Mar. 27—Mike Koballa, Brooklyn--------L 8
Apr. 12—Gaby Ferland, New Orleans----D 10
May 5—Gaby Ferland, New Orleans---KO 1
June 21—Guillermo Giminez, New Orleans ----------KO 8
July 31—Guillermo Giminez, New Orleans ----------KO 9
Aug. 28—Eddie Giosa, New Orleans-------L 10
Dec. 15—Vic Cardell, New York---------L 10

1951

Mar. 9—Flora Hita, Syracuse----------W 8
Apr. 12—Eddie Giosa, Syracuse----------W 10
May 29—Lester Felton, Syracuse--------L 10
June 18—Johnny Cesario, Utica----------L 10
Sept. 17—Shamus McCrae, Syracuse-----W 8
Sept. 26—Ross Virgo, New Orleans-------L 10

1952

Feb. 4—Emmett Norris, Wilkes-Barre-W 10
Feb. 28—Jimmy Cousins, Akron ---------W 8
Mar. 31—Jackie O'Brien, Wilkes-Barre W 10
May 29—Chuck Davey, Syracuse -------D 10
(Decision originally called a win then was changed.)
July 16—Chuck Davey, Chicago --------L 10
Aug. 20—Billy Graham, Chicago -------L 10
Sept. 22—Baby Williams, Miami Beach W 10
Oct. 20—Sammy Giuliano, Syracuse --KO 3
Nov. 18—Chuck Foster, Buffalo---------KO 5

1953

Jan. 12—Ike Williams, Syracuse--------W 10
Feb. 28—Vic Cardell, Toledo----------W 10
Apr. 11—Carmine Fiore, Syracuse-----KO 9
June 6—Billy Graham, Syracuse--------W 12
(Won N. Y. State Welterweight Title)
July 25—Billy Graham, Syracuse--------D 12
(For N. Y. State Welterweight Title)
Sept. 18—Kid Gavilan, Syracuse---------L 15
(For World Welterweight Title)
Nov. 28—Johnny Cunningham, Toledo--KO 4
Dec. 19—Pierre Langlois, Syracuse-------D 10

1954

Jan. 16—Italo Scortichini, Miami--------D 10
Apr. 17—Pierre Langlois, Syracuse------W 10
May 15—Italo Scortichini, Syracuse-----W 10
June 26—Al Andrews, Syracuse----------W 10
Aug. 17—Ronnie Harper, Ft. Wayne---KO 2
Sept. 10—Carmine Fiore, New York------W 10
Oct. 15—Allie Gronik, Syracuse---------W 10
Dec. 16—Ronnie Harper, Akron-------KO 4

1955

Jan. 21—Peter Muller, Syracuse -------W 10
June 10—Tony DeMarco, Syracuse------KO 12
(Won World Welterweight title)
Aug. 10—Italo Scortichini, New York----W 10
Sept. 7—Gil Turner, Syracuse ----------W 10
Nov. 30—Tony DeMarco, Boston -------KO 12
(Title Bout)

1956

Mar. 14—Johnny Saxton, Chicago-------L 15
(Lost World Welterweight Title)
Sept. 12—Johnny Saxton, Syracuse-----KO 9
(Re-won Welterweight Title)

1957

Feb. 22—Johnny Saxton, Cleveland----KO 2
(World Welterweight Title)
May 13—Leo Owens, Longview, Ore..Exh. 3
May 14—Leo Owens, Spokane -------Exh. 3
May 16—Harold Jones, Portland, Ore..KO 4
June 27—Leo Owens, Jeannette, Pa....Exh. 3
Sept. 23—Ray Robinson, New York------W 15
(Won World Middleweight Title)
Basilio relinquished world welterweight title.

1958

Mar. 25—Ray Robinson, Chicago --------L 15
(Lost World Middleweight Title)
Sept. 5—Art Aragon, Los Angeles ----KO 8

1959

Apr. 1—Arley Seifer, Augusta---------KO 3
Aug 28—Gene Fullmer, San Fran...KO by 14
(For vacant N. B. A. Middleweight Title)

1960

June 29—Gene Fullmer, Salt Lake City KO by 12
(For N.B.A. Middleweight Title)

1961

Jan. 7—Gaspar Ortega, New York ----W 10
Mar. 11—Don Jordan, Syracuse --------W 10
Apr. 22—Paul Pender, Boston ----------L 15
(For World Middleweight Title)
Apr. 25 announced retirement.

TB	KO	WD	WF	D	LD	LF	KOBY	ND	NC
78	26	29	0	7	14	0	2	0	0

TERRY DOWNES

British Middleweight Champion
Born, London (Paddington), England, May 9, 1936.
Won various amateur and service championships in United States while serving with U.S. Marines, 1954, '55, '56.

1957

Apr. 9—Tony Longo, London---------KO 1
Apr. 30—Jimmy Lynas, London---------KO 3
May 14—Dick Tiger, London---------KO by 5
June 4—Alan Dean, London----------KO 4
June 25—John Woolard, London-------KO 7
Sept. 17—Lew Lazar, London----------W 8
Oct. 1—Derek Liversidge, London----KO 2
Oct. 28—Eddie Phillips, London-------KO 3

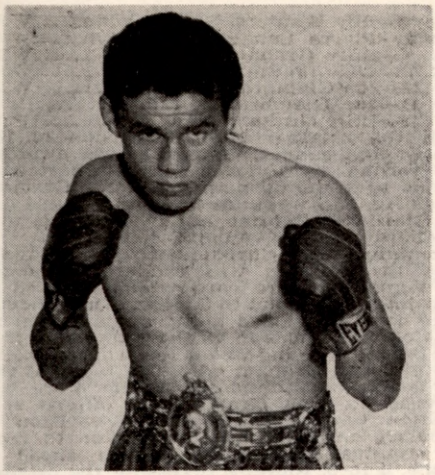

TERRY DOWNES, England

Nov. 19—Les Allen, London.....L 8
Dec. 10—George Lavery, London.....KO 5
Dec. 19—Hamouda Bouraoui, London..KO 8

1958

Jan. 7—Serge Leveque, London.....KO 4
Jan. 28—Freddie Cross, London....KO by 6
Feb. 25—Dennis Booty, London.....KO 3
Mar. 17—Ben Salah Fahrat, London...KO 5
Apr. 16—Tuzo Portuguez, London.....W 8
June 3—Pat McAteer, London.....W 8
July 15—Constant Alcantara, London..KO 3
Sept. 30—Phil Edwards, London.....KO 13
(Vacant British middleweight title)
Nov. 4—Mohamed Taibi, London .....KO 3
Dec. 9—Spider Webb, London .....KO by 8

1959

Feb. 24—Michel Diouf, London.....KO by 5
July 7—Andre Davier, London.....KO 7
Sept. 15—John McCormack, London....LF 8
(British middleweight title)
Nov. 2—John McCormack, London....KO 8
(British middleweight title)

1960

Mar. 8—Carlos Van Neste, London....KO 4
Mar. 24—Orlando DePietro, Liverpool..KO 4
June 9—Richard Bouchez, Manchester..KO 2
July 5—Phil Edwards, London.....KO 12
(British middleweight title)
Oct. 11—Joey Giardello, London.....W 10

1961

Jan. 14—Paul Pender, Boston .....KO by 7
(For World Middleweight Championship)
Mar 7—Willie Green, London .....KO 3
May 2—Tony Montano, London .....KO 5
July 11—Paul Pender, London.....KO 9
(Won World Middleweight Championship)
(Pender quit at end of round)

1962

Apr. 7—Paul Pender, Boston.....L 15
(Lost World Middleweight Title)
May 22—Don Fullmer, London.....W 10
Sept. 25—Ray Robinson, London.....W 10
Nov. 13—Phil Moyer, London.....KO 9

1963

Mar. 5—Jimmy Beecham, London.....KO 9
Oct. 8—Rudi Nehring, London.....KO 5
Nov. 25—Mike Pusateri, Manchester...KO 5

1964

May 28—Ed Zaremba, Glasgow.....W 10
Nov. 30—Willie Pastrano,
Manchester .....KO by 11

1965

Retired and went into book making business.

TB	KO	WD	WF	D	LD	LF	KOBY	ND	NC
43	27	7	0	0	2	1	6	0	1

PAUL PENDER

Brookline, Mass., Middleweight

1949

Jan. 28—Paul Williams, Boston.....KO 1
Feb. 17—Mickey Lane, Boston.....KO 2
Mar. 3—Frank Theodore, Boston.....KO 2
Mar. 28—George Meyers, Boston.....KO 3
Apr. 11—Jimmy Rice, Boston.....KO 1
May 2—Mike Saad, Boston.....W 6
June 9—Eddie Richardson, New Haven KO 1
Sept. 12—Ted Brassley, Boston.....KO 3
Sept. 26—Mike Gillo, New Haven.....W 6
Oct. 5—Jose Contreras, Worcester...KO 2
Oct. 21—Bill Daley, Boston.....W 10
Dec. 19—Bill Daley, Boston .....D 10

1950

Jan. 23—Sonny Horne, Boston .....W 10
Mar. 27—Leon Brown, Providence ....KO 5
May 3—Charley Dotson, Portland .....W 10
June 22—Al Couture, Portland .....KO 7
Sept. 25—Bobby James, Boston .....W 10
Oct. 9—Roy Wouters, Glace Bay .....W 10
Oct. 23—Ernie Durando, Boston.....W 10
Nov. 13—Norman Horton, Boston.....KO 2
Nov. 27—Harold Sampson, Boston.....KO 4
Dec. 11—Norman Hayes, Boston.....L 10

1951

Jan. 8—Norman Hayes, Boston.....KO 7
Jan. 22—Joe Rindone, Boston.....L 10
Mar. 12—Joe Rindone, Boston.....D 10
Apr. 30—Eugene Hairston, Boston..KO by 3
Oct. 1—Otis Graham, Boston.....W 10

1952

Mar. 31—Jimmy Beau, Boston.....KO by 5

1953

(Inactive)

1954

Aug. 3—Larry Villeneuve, Boston.....W 10
Dec. 20—Ted Olla, Brooklyn.....W 10

1955

Jan. 6—Freddy Mack, Boston.....KO 4
Feb. 14—Gene Fullmer, Brooklyn.....L 10

1956

Dec. 4—Jimmy Skinner, Boston.....W 10

1958

Nov. 17—Jackson Brown, Boston .....KO 5
Dec. 15—Pete Adams, Boston .....KO 4
Dec. 22—Willie (Kid) Johnson,
Providence .....KO 3

1959

Jan. 5—Joe Gomes, Providence.....KO 6
Feb. 9—Young Beau Jack,
Providence .....W Dis. 3
Feb. 16—Joe Shaw, Providence.....KO 5

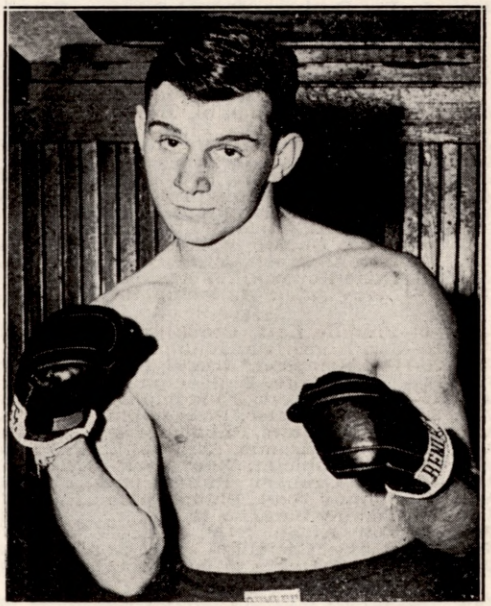

PAUL PENDER, Brookline, Mass.

Joey Giardello

Mar. 17—Ralph Jones, Boston.....W 10
Aug. 17—Jackson Brown, Providence.....W 10
(Won New England Middleweight Title)
Dec. 14—Gene Hamilton, Boston.....W 10

1960

Jan. 22—Ray Robinson, Boston.....W 15
(Won World Middleweight Title)
June 10—Ray Robinson, Boston.....W 15
(Retained World Middleweight Title)

1961

Jan. 14—Terry Downes, Boston.....KO 7
(Title Bout)
Apr. 22—Carmen Basilio, Boston.....W 15
(Title Bout)
July 11—Terry Downes, London.....KO by 9
(Lost World Middleweight Title)
(Pender quit at end of round)

1962

Apr. 7—Terry Downes, Boston.....W 15
(Regained World Middleweight Title)
Nov. 9—Relieved of title by all boxing associations except Mass.

Announced retirement May 7, 1963.

TB	KO	WD	WF	D	LD	LF	KOBY	ND	NC
48	20	19	1	2	3	0	3	0	0

JOEY GIARDELLO

(Carmine Tillelli)
Philadelphia, Pa., Middleweight
Born, July 16, 1930, Brooklyn, N. Y. Height, 5 ft. 10 in.

1948

Oct. —Johnny Noel, Trenton.....KO 2
Oct. —Jimmy Larkin, Atlantic City.KO 1
Nov. —Bobby Clark, Wilkes-Barre.....W 4
Nov. —Johnny Brown, Reading.....KO 4
Dec. 16—Johnny Madison, Atlantic City.....KO 1
Dec. 30—Willie Wigfall, Philadelphia...KO 1

1949

Feb. 24—Clyde Diggs, Philadelphia.....D 6
Mar. 15—Don Ennis, Reading.....KO 4
Apr. 7—Billy Montgomery, Phila.....KO 1
Apr. 25—Ray Morris, Wilkes-Barre.....W 4
Apr. 29—Joe Aurillo, Philadelphia.....W 6
May 2—Emerson Charles, Philadelphia W 4
June 6—Henry Vonsavage, Phila. .....KO 2
June 20—Ray Hass, Philadelphia.....KO 3
July 13—Leroy Fleming, Washington...KO 1
Nov. 14—Mitchell Allen, Philadelphia...W 6
Dec. 5—Jim Dockery, Philadelphia....KO 2

1950

Jan. 5—Johnny Fry, Philadelphia.....W 6
Jan. 16—Joe DiMartino, New Haven....L 8
Jan. 26—Johnny Bernardo, Phila.....W 8
Feb. 9—Johnny Bernardo, Phila.....W 8
Mar. 23—Armando Amanini, Brooklyn..W 8
Mar. 27—Steve Sabatino, Phila.....KO 1
Mar. 29—Johnny Brown, Allentown.....W 6
Apr. 20—Tommy Varsos, Brooklyn.....KO 1
May 4—Hurley Sanders, Brooklyn.....W 8
May 17—Carey Mace, New York....KO by 8
Aug. 25—Al Berry, Scranton.....KO 1
Sept. 26—Ted DiGiammo, Wilkes-Barre.KO 1
Oct. 16—Bruce Ubaldo, Wilkes-Barre....W 8
Oct. 26—Harold Green, Brooklyn...KO by 6
Nov. 27—Gene Roberts, Philadelphia.....D 8
Dec. 18—Leroy Allen, Philadelphia.....KO 5

1951

Jan. 6—Freddie Lott, Brooklyn .....W 8
Feb. 10—Jan Henri, Philadelphia .....W 8
Feb. 22—Hal Sampson, Brooklyn .....W 8
Feb 24—Tony Wolfe, Philadelphia ....KO 3
Mar. 15—Ray Wouters, Philadelphia .....L 8
Mar. 29—Primos Cutler, Philadelphia ...W 8
Apr. 12—Roy Wouters, Philadelphia .....W 8
Apr. 30—Ernie Durando, Scranton .....W 10
May 25—Gus Rubicini, New York.....L 8
Aug 13—Otis Graham, Philadelphia....W 8
Aug 27—Johnny Noel Philadelphia ....W 8
Sept. 14—Tommy Bazzano, N. Y. .....W 6
Oct 8—Tony Amato N Y. .....KO 7
Nov 13—Rocky Castellani, Scranton....L 10
Dec. 12—Bobby Dykes Miami Beach....L 10

1952

Jan. 9—Sal Di Martino, Miami Beach..D 10
Mar. 28—Sammy Giuliani, New York....D 8
May 5—Joe Miceli, Scranton.....D 10
June 5—Roy Wouters, Philadelphia.....W 6
June 23—Pierre Langlois, Brooklyn.....W 10
Aug. 4—Billy Graham, Brooklyn .....W 10
Sept. 15—Georgie Small, Brooklyn.....W 10
Oct. 13—Joe Giambra, Brooklyn .....W 10
Nov. 11—Joe Giambra, Buffalo .....L 10
Dec 19—Billy Graham New York.....*W 10

*In the original official decision of the referee and judges, Giardello was awarded the verdict as follows: Judge Shortell, 7 rounds to 3 and 10 points to 4 for Graham; Judge Agnello, 6 rounds to 4 and 7 points to 4 for Giardello: Referee Miller, 5 rounds to 4 for Giardello and five points to each.

Commissioners Christenberry and Powell, after the decision was rendered, changed Joe Agnello's score card which resulted in awarding the verdict to Graham. On Agnello's score card, one extra point was awarded by the Commissioners to Graham in round four and the tenth round was taken from Giardello and given to Graham who also received two points in that round. Thus the score was changed to give Graham the official split decision on the basis of the revision of Agnello's card by the Commission to read, five rounds each with Graham ahead in points, 6 to 5, thereby reversing the original majority decision of the judges and referee.

When the case came before the State Supreme Court, Justice Botein ruled that the New York State Athletic Commission had no right to reverse the scorecard of the official and decided the actual decision to be the one originally given, in favor of Giardello.

1953

Feb. 2—Harold Green, Brooklyn.....W 10
Mar. 6—Billy Graham, New York.....L 12
Apr. 7—Gil Turner Philadelphia.....W 10
May 30—Hurley Sanders, Newark.....W 10
June 26—Ernie Durando, New York....W 10
Sept 29—Johnny Saxton, Philadelphia...L 10
Oct. 26—Walter Cartier, Brooklyn.....W 10
Nov. 23—Tuzo Portuguez, Brooklyn....W 10

1954

Jan. 8—Garth Panter, New York.....KO 5
Feb. 5—Walter Cartier, New York....KO 1
Mar. 19—Willie Troy, New York.....KO 7
May 21—Pierre Langlois, New York.....L 10
June 11—Bobby Jones, New York.....W 10
July 7—Billy Kilgore, Philadelphia.....W 10
Sept. 24—Ralph Jones, Philadelphia .....W 10

1955

Jan. 25—Al Andrews, Norfolk.....W 10
Feb. 15—Andy Mayfield, Miami Beach.KO 8
Mar. 1—Peter Muller Milwaukee.....KO 2

1956

Feb. 11—Tim Jones, Trenton.....KO 10

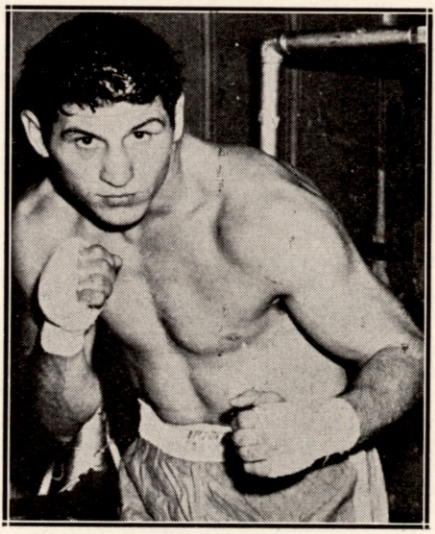

JOE GIARDELLO, Southwark, Pa.

Nino Benvenuti

72-2

Mar. 10—Hurley Sanders, Paterson.....W 10
Mar. 27—Joe Shaw, Philadelphia.....W 10
May 7—Charlie Cotton, New York.....L 10
May 28—Charlie Cotton, New York.....L 10
July 2—Tony Baldoni, New York.....KO 1
July 26—Franz Szuzina, Milwaukee.....W 10
Aug. 28—Georgia Kid, Miami Beach...KO 9
Sept. 28—Bobby Boyd, Cleveland.....KO 5
Nov. 15—Charlie Cotton, Milwaukee....W 10
Dec. 14—Charlie Cotton, Cleveland.....W 10

1957

Feb. 6—Randy Sandy, Chicago.....W 10
Mar. 27—Willie Vaughn, Kansas City..ND 10
(Originally announced as split decision in favor of Vaughn but the referee's card was incorrectly marked and the decision was changed by the Commission to No Decision.)
May 17—Rory Calhoun, Cleveland.....W 10
July 2—Joe Gray, Detroit.....KO 6
July 17—Chico Vejar, Louisville.....W 10
Sept. 27—Bobby Lane, Cleveland.....KO 7
Nov. 5—Wilf Greaves, Denver .....W 10
Dec. 27—Ralph Jones, Miami Beach....W 10

1958

Feb. 12—Franz Szuzina, Philadelphia..W 10
May 5—Rory Calhoun, San Francisco..W 10
June 11—Franz Szuzina, Washington....W 10
June 30—Joey Giambra, San Francisco..L 10
Nov. 19—Spider Webb, San Fran....KO by 7

1959

Jan. 28—Ralph Jones, Louisville.....L 10
May 6—Holly Mims, Washington.....W 10
June 16—Del Flanagan, St. Paul.....KO 1
Aug. 11—Chico Vejar, St. Paul.....W 10
Sept. 30—Dick Tiger, Chicago.....L 10
Nov. 4—Dick Tiger, Cleveland .....W 10

1960

Apr. 20—Gene Fullmer, Bozeman .....D 15
(For N. B. A. Middleweight Title)
Sept. 27—Clarence Hinnant, Billings....KO 3
Oct. 11—Terry Downes, London.....L 10
Dec. 1—Peter Muller, Cologne .....L 10

1961

Mar. 6—Ralph Dupas, New Orleans.....L 10
May 15—Wilf Greaves, Philadelphia...KO 9
July 10—Henry Hank, Detroit.....L 10
Sept. 12—Jesse Smith, Philadelphia ....W 10
Nov. 6—Jesse Smith, Chicago .....W 10
Dec. 12—Joe DeNucci, Boston.....D 10

1962

Jan. 30—Henry Hank, Philadelphia.....W 10
July 9—Jimmy Beecham, St. Paul.....W 10
Aug. 6—George Benton, Philadelphia...L 10
Nov. 12—Johnny Morris, Baltimore.....W 10

1963

Feb. 25—Wilf Greaves, Jacksonville....W 10
Mar. 25—Ernie Burford, Philadelphia....W 10
June 24—Ray Robinson, Philadelphia....W 10
Dec. 7—Dick Tiger, Atlantic City.....W 15
(Won World Middleweight Title)

1964

Apr. 17—Rocky Rivero, Cleveland.....W 10
(non-title)
May 22—Rocky Rivero, Cleveland.....W 10
(non-title)
Dec. 14—Rubin Carter, Philadelphia....W 15
(Retained World Middleweight Title)

1965

Apr. 23—Gil Diaz, Cherry Hill, N.J.....W 10
Oct. 21—Dick Tiger, New York.....L 15
(Lost World Middleweight Title)

1966

Sept. 22—Cash White, Reading.....W 10
Dec. 5—Nate Collins, San Francisco KOBY 8

1967

May 22—Jack Rodgers, Pittsburgh.....L 10
Nov. 6—Jack Rodgers, Philadelphia....W 10

TB	KO	WD	WF	D	LD	LF	KOBY	ND	NC
132	32	69	0	7	21	0	4	0	0

NINO BENVENUTI

European Middleweight and W.B.A. Junior Middleweight Champion
(1960 Olympic welterweight champion at Rome)
Born, Trieste, April 26, 1938.

(30-0)

1961

Jan. 20—Ben Ali Allala, Trieste.....W 6
Feb. 10—Nicola Sammatino, Rome.....KO 3
Feb. 27—Ben Ali Allala, Naples.....KO 1
Mar. 14—Salah Mousri, Bologna.....KO 3
Apr. 7—Nick Maric, Milan.....W 8
Apr. 21—Pierre Mondino, Florence.....W 6
May 3—Rene Brunet, Naples.....WF 3
May 16—Michel Francois, Turin.....KO 4
June 7—Henri Cabelduc, Bologna.....W 6
June 14—Marc Desfourneau, Trieste.....W 6
Oct. 2—Retmia Mahrez, Bologna.....KO 3
Nov. 1—Angelo Grisci, Trieste .....KO 1
Nov. 9—Jesse Jones, Rome.....WF 6
Dec. 20—Jo Catalano, Rome.....W 8

1962

Jan. 19—George Aldridge, Rome.....KO 6
Feb. 19—Joaquin Riquelme, Bologna....W 8
Mar. 8—Manfred Haas, Turin.....W 8

Mar. 17—Gianni Lommi, Milan.....KO 5
Apr. 13—Jim Hegerle, Rome.....KO 4
May 12—Hector Constance, Trieste.....W 10
June 2—Jean Ruellet, Cagliari.....W 8
June 22—Heini Freytag, Rome.....W 10
July 12—Gino Rossi, Trieste.....W 10
Aug. 9—Mahmoud le Noir,
Lignano Sabbiadoro .....W 10
Aug. 30—Geppino Gentiletti, Senigallia..KO 2
Sept. 28—Diego Infantes, Rome.....W 8
Oct. 24—Daniel Leuillier, Padua.....W 10
Nov. 30—Isaac Logart, Rome.....W 10
Dec. 26—Paolo Melis, Bologna.....KO 2

1963

Mar. 1—Tommaso Truppi, Rome.....KO 11
(vacant Italian middleweight title)
Apr. 5—Georges Estatoff, Turin.....KO 6
Apr. 24—Jean Ruellet, Alessandria.....W 10
May 23—Jimmy Beecham, Rome.....W 8
June 7—Tony Montano, Rome.....W 10
Aug. 30—Franco Fiori, Priverno.....KO 3
(Italian middleweight title)
Sept. 16—Billy Niederau, Prato.....KO 6
Sept. 27—Victor Salazar, Rome.....KO 2
Oct. 18—Gaspar Ortega, Rome.....W 10
Nov. 8—Jean Cailleau, Prato.....W 10
Nov. 15—Luis Gutierrez, Rome.....KO 7
Dec. 13—Teddy Wright, Rome.....W 10

1964

Feb. 28—Guillermo Ayon, Rome.....KO 2
Mar. 18—Michel Diouf, Bologna.....W 10
Apr. 10—Sugar Boy Nando, Rome.....W 10
May 28—Jimmy Beecham, Bologna.....KO 2

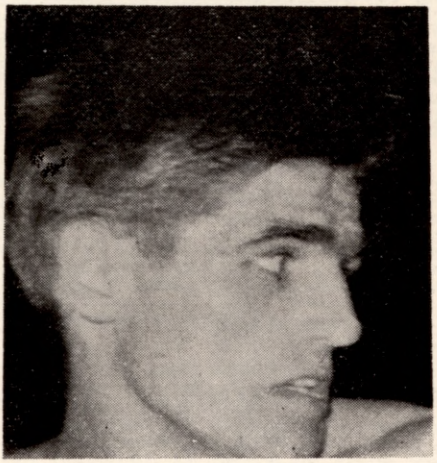

NINO BENVENUTI, Italy

Emile Griffith

July 30—Fabio Bettini, San Remo.....W 12
(Italian middleweight title)
Sept. 18—Denny Moyer, Rome.....W 10
Oct. 10—Abrao da Sousa, Rome.....WF 7
Nov. 27—Aristeo Chavarin, Rome.....KO 4
Dec. 20—Carlos Duran, Milan.....W 10

1965

Jan. 22—Art Hernandez, Rome.....KO 3
Feb. 12—Tommaso Truppi, Bologna.....KO 5
(Italian middleweight title)
Feb. 26—Mick Leahy, Milan.....W 10
Mar. 19—Dick Knight, Bologne.....KO 6
Apr. 2—Rip Randall, Rome.....W 10
Apr. 30—Milo Calhoun, Genoa.....W 10
June 18—Sandro Mazzinghi, Milan.....KO 6
(W.B.A. junior middleweight title)
Aug. 16—Daniel Leullier, Senigallia.....KO 7
Oct. 15—Luis Folledo, Rome.....KO 6
(vacant European middleweight title)
Nov. 5—Johnny Torres, Turin.....WF 7
Nov. 15—James Skelton, Bologna.....W 10
Dec. 17—Sandro Mazzinghi, Rome.....W 15
(W.B.A. Light middleweight title)

1966

Feb. 4—Don Fullmer, Rome.....W 12
Mar. 11—Clarence James, Turin.....W 10
May 14—Jupp Elze, Berlin.....KO 14
(European Middleweight Title)
June 25—Ki-Kim Soo, Seoul.....L 15
(W.B.A. Junior Middleweight Title)
Sept. 24—Harry Scott, Rome.....W 10
Oct. 21—Pascal DiBenedetto, Rome.....KO 10
(European Middleweight Title)
Dec. 2—Ferd Hernandez, Rome.....W 10
Dec. 23—Renato Moraes, Rome.....KO 9

1967

Jan. 19—Manfred Graus, Bologna.....KO 2
Mar. 3—Milo Colhoun, Rome.....W 10
Apr. 17—Emile Griffith, New York.....W 15
(Won World Middleweight Title)
Sept. 29—Emile Griffith, New York.....L 15
(Lost World Middleweight Title)

TB	KO	WD	WF	D	LD	LF	KOBY	ND	NC
74	30	38	4	0	2	0	0	0	0

55-9-1

EMILE GRIFFITH

New York, N. Y., Welterweight

Born Feb. 3, 1938, Virgin Islands.
1958 New York and Inter-City 147-lb. Golden Glove champion.

(19-1)

1958

June 2—Joe Parham, New York.....W 4
June 23—Bobby Gibson, New York.....W 4
July 21—Tommy Leak, New York.....W 4
Oct. 6—Artie Cunningham, New York..W 6
Nov. 17—Sergio Rios, New York .....KO 3
Dec. 15—Larry Jones, New York .....KO 5

1959

Jan. 26—Gaylord Barnes, New York...KO 5
Feb. 9—Willie Joe Johnson, N. Y.....KO 5
Feb. 23—Barry Allison, New York.....KO 5
Mar. 23—Bobby Shell, New York.....W 10
Apr. 27—Mel Barker, New York.....W 10
May 25—Willie Stevenson, N. Y.....W 10
Aug. 7—Kid Fichique, New York.....W 10
Oct. 26—Randy Sandy, New York .....L 10
Nov. 23—Ray Lancaster, New York....KO 7

14-1

1960

Jan. 8—Roberto Pena, New York.....W 10
Feb. 12—Gaspar Ortega, New York .....W 10
Mar. 11—Denny Moyer, New York .....W 10
Apr. 26—Denny Moyer, Portland .....L 10
June 3—Jorge Fernandez, New York ...W 10
July 25—Jorge Fernandez, New York ...W 10
Aug. 25—Florentino Fernandez,
New York .....W 10
Oct. 22—Willie Toweel, New York.....KO 8
Dec. 17—Luis Rodriguez, New York.....W 10

1961

Apr. 1—Benny Paret, Miami Beach...KO 13
(Won World Welterweight Title)
June 3—Gaspar Ortega, Los Angeles..KO 12
(Title Bout)
July 29—Yama Bahama, New York.....W 10
(Non-Title)
Sept. 30—Benny Paret, New York.....L 15
(Lost World Welterweight Title)
Nov. 4—Stanford Bulla, Hamilton....KO 4
Dec. 23—Isaac Logart, New York.....W 10

27-4

1962

Feb. 3—Johnny Torres, St. Thomas ....W 10
Mar. 24—Benny Paret, New York.....KO 12
(Regained World Welterweight Title)
(Paret died on April 3, 1962 as a result of injuries received in this bout).
July 13—Ralph Dupas, Las Vegas.....W 15
(Retained Title)
Aug. 18—Denny Moyer, Tacoma.....W 10
Oct. 6—Don Fullmer, New York.....W 10
Oct. 17—Ted Wright, Vienna.....W 15
Dec. 8—Jorge Fernandez, Las Vegas..KO 9
(Retained Welterweight Title)

34-4

1963

Feb. 3—Chris Christensen,
Copenhagen .....KO 9
Mar. 21—Luis Rodriguez, Los Angeles...L 15
(Lost World Welterweight Championship)
June 8—Luis Rodriguez, New York.....W 15
(Regained World Welterweight
Championship)
Aug. 10—Holly Mims, Saratoga Springs..W 10
Oct. 5—Joe Gonzalez, San Juan.....W 10
Dec. 20—Ruben Carter, Pittsburgh..KO by 1

38-6

1964

Feb. 10—Ralph Dupas, Sydney .....KO 3
Mar. 11—Juan Carlos Duran, Rome.....NC 7
Apr. 14—Stan Harrington, Honolulu...KO 4
June 12—Luis Rodriguez, Las Vegas.....W 15
(Retained World Welterweight Title)
Sept. 22—Brian Curvis, London.....W 15
(Retained World Welterweight Title)
Dec. 1—Dave Charnley, London.....KO 9

43-6-1

1965

Jan. 26—Manuel Gonzales, Houston.....L 10
Mar. 30—Jose Stable, New York.....W 15
(Retained world welterweight title)
June 14—Eddie Pace, Honolulu.....W 10
Aug. 20—Don Fullmer, Salt Lake City.....L 12
(Advertised as for WBA Middleweight title)
Sept. 14—Gabe Terronez, Fresno.....KO 4
Oct. 4—Harry Scott, London.....KO 7
Dec. 10—Manuel Gonzalez, New York....W 15
(Retained World Welterweight Title)

48-8-1

1966

Feb. 3—Johnny Brooks, Las Vegas.....W 10
Apr. 25—Dick Tiger, New York.....W 15
(Won Middleweight Title)
July 13—Joey Archer, New York.....W 15
(Retained Middleweight Title)
Oct. 21—Joey Archer, New York.....W 15
Dec. 15—Remo Golfarini, Rome.....KO 6

53-8-1

1967

Jan. 23—Joey Archer, New York.....W 15
(Retained World Middleweight Title)
Apr. 17—Nino Benvenuti, New York.....L 15
(Lost World Middleweight Title)
Sept. 29—Nino Benvenuti, New York....W 15
(Won World Middleweight Title)

TB	KO	WD	WF	D	LD	LF	KOBY	ND	NC
63	19	35	0	0	7	0	1	0	1

WELTERWEIGHT DIVISION

YOUNG DUTCH SAM

Samuel Elias, known in the ring as Young Dutch Sam, was born in London, Jan. 30, 1808. His father was the famous Dutch Sam, and the pair ranked as two of the greatest of Jewish pugilists. The younger Elias was a welterweight, 5 feet, 8¾ inches tall. When fifteen he won his first battle by defeating Bill Dean in 45 minutes. His other important contests were as follows:

1825

July 5—Beat Ned Stockham in 17 rounds.
Oct. 18—Beat Harry Jones in 18 rounds at Shere Mere.

1826

Apr. 25—Beat Gipsy Cooper in 18 rounds at Gravesend.
June 8—Beat Bill Carroll in 16 rounds at Ascot.

1827

Apr. 27—Beat Jack Cooper in 9 rounds at Andover.
June 19—Beat Dick Davis in terrific battle of 30 rounds, 3 hrs. 35 mins., at Havensham.

1828

Nov. 4—Sam beat Jack Martin in 7 rds.

1829

Apr. 7—Beat Ned Neale in 78 rounds at Ludlow.

1831

Jan. 18—Sam beat Neale in 14 rounds at Bumpstead.

1834

June 24—Sam beat Tom Gaynor in desperate battle of 17 rounds, 2 hrs. at Andover.

1838

Mar. 13—Sam acted as second to Owen Swift in his battle with Brighton Bill, the latter being killed in the ring. All were arrested and tried, some being given short sentences, but later released. Sam became a publican and quit the ring. He died Nov. 4, 1843.

TB	KO	WD	WF	D	LD	LF	KOBY	ND	NC
11	0	11	0	0	0	0	0	0	0

JOHNNY REAGAN

Claimant of American Welterweight title. Born, New York City, June 26, 1866.

1885

—Charley Bogart, Brooklyn ---KO 3
(10 minutes)
—James Donnelly, New York---KO 3
(8 minutes)
—Jack Welch, Brooklyn--------KO 1
(1 minute 30 seconds)
—John Farrell, New York------KO 3
(10 minutes)
—Bill Gurrett, New York-------KO 3
(11 minutes)

1886

—English Fay, New York ------KO 4
(15 minutes)
—Tom McCoy, Philadelphia----KO 4
(15 minutes)
—Dick Williams, New York----KO 3
(10 minutes)
—Mike Leary, New York ------KO 3
—Billy Teese, Philadelphia ----KO 4
—William Banks, New York----KO 6
(23 minutes)
—Fred Woods, New York ---------D 7
—Fred Woods, Philadelphia -----D 4
—Fred Woods, Brooklyn --------L 10
—John Files, New York -------KO 44
(2 hours 56 minutes)

1887

Aug. 8—Tom Henry, New York --------D 29
(2 hours 35 minutes)
Dec. 18—Non. Jack Dempsey, N. Y.-----L 45
(1 hour 13 minutes)
(Fought in 2 rings)

1888

Aug. 26—Paddy Duffy, Brooklyn------Exhib.
3 rounds.

TB	KO	WD	WF	D	LD	LF	KOBY	ND	NC
17	12	0	0	3	2	0	0	0	0

Died Brooklyn, N. Y., Dec. 2, 1942. Buried in Calvary Cemetery, Maspeth, L. I.

NONPAREIL JACK DEMPSEY

(Record under Middleweight Champions)

PADDY DUFFY

Born, Boston, Mass. November 12, 1864. Height, 5 feet, 7 inches. Weight, 135-140.

1884

Feb. —Skin Doherty, Boston --------KO 3
Mar. —Young Shannon, Boston -------W 4
Apr. —Bob Lyons, Boston ----------KO 11
May 15—Paddy Carey, Boston --------KO 4
May —Paddy Sullivan, Gloucester----D 6
June —Paddy Sullivan, Lowell --------D 6
June —Paddy Sullivan, Boston --------D 6
Oct. 31—Tug Collins, Boston ---------D 4
Dec. 19—Jack McGee, Boston ------KO by 2

1885

Feb. 18—Dan Murphy, Boston ---------KO 3
Oct. 27—Bill Rosamond, Boston ------KO 4

1886

Jan. 28—Bill Young, Baltimore ---------D 6
Mar. —Bill Young, Baltimore -------KO 2
Apr. 22—Billy Nally, Washington -----KO 4
Apr. 24—George Milton, Washington --KO 2
—Danny Shea, Baltimore ------KO 7
—Charles Gleason, Phila. -------W 4
—Walter Redmond, Phila. -------W 4
—Pete Connolly, Phila. ---------W 4
—Butler's Unknown, Phila. -----W 4
—Frank Brooks, Phila. ---------W 4
—Charley White, Phila. --------W 4
—Charley McCarthy, Phila.------W 4
—Charley Hermon, Phila. -----KO 2
—Tom Wall, Phila. ------------D 4
—Frank Burke, Phila. ----------D 4
—Charley Gleason, Phila. -------D 4
—Billy Teese, Phila. ----------D 4

1887

—Pat Farley, Boston ----------KO 3
—Tom Murphy, Boston --------KO 4
—Jack McGinty, Boston --------D 6
—Jack McGinty, Boston --------D 6
—Jack McGinty, Boston --------W 6

1888

Feb. 9—Jack McGinty, Boston -------KO 9
Aug. 26—Johnny Reagan, Brooklyn--Exh. 3
Oct. 30—William McMillan,
Ft. Foote, Va. ----------KO 17
(McMillan claimed English Title, Duffy, the winner claimed world title)

1889

Mar. 29—Tom Meadows. San Fran...W.F. 45
(Meadows was Australian champion)
Duffy 140, Meadows 143, Referee Hiram Cook.

TB	KO	WD	WF	D	LD	LF	KOBY	ND	NC
36	14	9	1	11	0	0	1	0	0

Died July 19, 1890 in Boston, Mass.

MYSTERIOUS BILLY SMITH

(Amos Smith)

Born, May 15, 1871, Eastport, Me. Nationality, Irish-American, Height 5 ft. 8½ in.
Won. "Spider Kelly, California Athletic Club, 5; Draw: Ed. Harvey, St. John, N. B., 10; Fred Tebeau (stopped), 10. Bested by Frank Purcell, California Athletic Club, 10.

1891

June 30—Jack Slavin, San Fran....KO by 49

1892

Feb. 16—Frank Kelly, Pacific Club, S.F..KO 7
Mar. 21—Billy Armstrong, Occidental, San Francisco ----------KO 13
Apr. 28—Tommy West, Portland, Ore....D 11
June 29—Charley Gleason, Portland, Ore.W 4
Sept. 21—"Shadow" Maber, Ptlnd., Ore..KO 26
Dec. 14—Danny Needham, Pacific Club, San Francisco ----------KO 14
(For Welterweight Title)

1893

Apr. 17—*Tom Williams of Australia (140), $4,500-500, Coney Island Athletic Club ----------KO 2
Aug. 29—Tommy Ryan, Coney Island A.C.D 6
Sept. 20—Billy McCarthy, Australia, Chicago ----------D 6
*Title bout.

1894

Jan. 9—Tommy Ryan, Boston (gate)....D 6
Feb. 19—Fletcher Robbins, Streator, Ill.KO 4
May 15—Eddie Butler, Spring Valley, Ill.W 2
July 26—Tommy Ryan, purse, Minneapolis L 20
(Lost Welterweight Title; Referee Joe Choynski)
Oct. 29—Dick O'Brien, Boston----------D 10
Nov. 19—Jack Powers, St. John, N. B....D 6

1895

Mar. 1—Joe Walcott, Boston----------D 15
May 27—Tommy Ryan, gate, Coney Isl. D 18
Police stopped in 11th and 18th rounds. For welterweight championship. Matched with Ryan, $5,000 and championship, Dallas, Tex. Off.
Dec. 7—Tom Crawley, Syracuse-------ND 6
Dec. 11—Young Hagen ----------W 4
Dec. 19—Harry Gallagher ----------ND 4
Dec. 29—Jimmy Mann ----------ND 4

1896

Jan. 15—Pat Kehoe, Hartford----------KO 1
Feb. 5—Dido Plumb, London----------W 3
Mar. 20—Bill Husbands, London---------W 8
May 6—Tommy Ryan, Syracuse-------ND 5
May 18—Kid McCoy, Boston----------LF 6
July 2—Billy Gallagher, San Fran.-----D 1
(Stopped by police)
(Ryan vacated title; Smith claimed it.)
Sept. 4—Jim Ryan, Astoria, Ore.--------LF 7
Nov. 25—Tommy Ryan, Maspeth, L. I...LF 9

1897

Jan. 9—Con Doyle, New York----------D 12
Mar. 17—Geo. Green, Carson, Nev...KO by 12
May 29—Abe Ullman, New York---------W 20
Aug. 23—Jack Power, St. John, N.B.----D 8
Sept. 6—Mike Dempsey, Brooklyn-----KO 2
Dec. 6—Billy Mulligan, Yonkers-------W 2
Dec. 13—Johnny Gorman, Bridgeport..W 5

1898

Jan. 28—Charley Johnson, Phila.--------LF 1
Feb. 18—Abe Ullman, Baltimore---------D 8
Apr. 4—Joe Walcott, Bridgeport---------D 25
May 23—Charley Johnson, Athens, Pa...D 15
June 4—Billy Stift, Chicago----------LF 3
June 25—Andy Walsh, Coney Island-----D 20
July 29—George Green, New York------W 25
Aug. 25—Matty Matthews, New York----W 25
(World welterweight title)
Sept. 5—Andy Walsh, Coney Island-----D 25
Oct. 3—Jack Judge, Scranton, Pa.-----KO 20
Oct. 7—Charley McKeever, New York..W 25
(World welterweight title)
Nov. 14—Tommy West, Bridgeport------D 20
Dec. 6—Joe Walcott, New York---------W 20
(World welterweight title)

1899

Jan. 24—Billy Edwards, New York----KO 14
Mar. 10—Geo. Kid Lavigne, San Fran....W14
June 30—Charley McKeever, New York..D 20
(World welterweight title)
July 28—Young Mahoney, Phila. -------ND 6
Aug. 4—Andy Walsh, New York---------D 25
Sept. 25—Bob Douglass, Denver---------KO 4
Sept. 29—Billy Stift, Chicago----------D 6
Oct. —Charley McKeever, Phila.-----ND 6
Nov. 8—Charley McKeever, New York..W 20

1900

Jan. 15—Rube Ferns, Buffalo----------LF 21
(Lost Welterweight Title)
Jan. 26—Frank McConnell, N. Y. C.-----KO 22
Mar 12—Young Mahoney, Brooklyn-----D 25
Apr. 17—Matty Matthews, N. Y.----KO by 19
May 4—Joe Walcott, New York---------L 25
June 29—Jimmy Handler, N. Y.---------LF 15
Sept. 11—Young Jackson, Cleveland-----W 18
Sept. 24—Joe Walcott, Hartford---------LF 10
Nov. 14—Jim Judge, Savannah----------LF 11
Nov. 22—Mike Donovan, Wheeling-------D 10

1901

Feb. 12—Owen Ziegler, Erie----------D 10
Mar. 21—Tim Hurley, New London------D 20
Aug. 19—George Yerkes, St. John-------D 15
Oct. 26—Tom Tracey, Portland----------D 20
Nov. 29—Al Neill, Portland----------D 20

1902

Jan. 23—Al Neill, Portland----------LF 10
Mar. 14—Tommy Ryan, Kansas City KO by 4

1903

May 28—Joe Walcott, Portland----------L 4

1911

July 21—Jim Cameron, San Francisco--LF 3

1920

Smith was running a hotel and Turkish bath at Tacoma, Wash.

TB	KO	WD	WF	D	LD	LF	KOBY	ND	NC
82	13	15	2	28	4	10	4	6	0

Died Oct. 15, 1937 at Portland, Ore.

TOMMY RYAN

(Record under Middleweight Champions)

CHARLES "KID" McCOY

(Norman Selby)

Born, Oct. 13, 1873. Rush County, Ind. Weight, 160 lbs. Height, 5 ft. 11 in.

1891

June 2—Pete Jenkins, St. Paul----------W 4

1892

June 6—Billy Barlow, turf, IndianapolisW 6
Sept. 14—Bob Lewis, turf, Indianapolis--W 1
Sept. 29—Herb Hall, Columbus, O.---------D 8

1893

Jan. 11—Jim Dickson, Hot Springs, Ark.W 5
Jan. 27—Jim Connors, Hot Springs, Ark.W 3
Feb. 12—"Unknown" boxer, Milen, Ten.W 2
Feb. 22—Frank Lamode, New Orleans---W 3
May 4—Frank Murray, Indianapolis----W 2
June 14—"Kid" McCarthy, Muncie, Ind...W 3

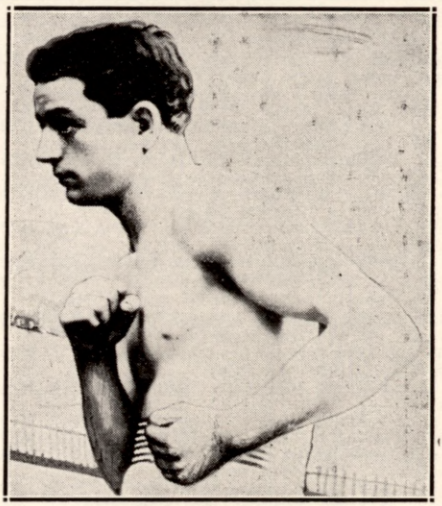

KID McCOY
Rush County, Ind.

July 23—Ike Boone, Muncie, Ind.....D 22
July 30—Dick Harris, Marion, Ind.....W 1
Aug. 15—Frank Merritt, Indianapolis....W 2
Sept. 26—George Bennett, Akron, O.....D 8
Oct. 13—Jack Welsh, Wheeling, W. Va..D 9
Oct. 22—"Deaf Mute," Pittsburgh, Pa...W 4

1894

Jan. 8—Pat Hayden, Providence, R. I...W 2
Feb. 12—Joe Burke, Fall River, Mass....W 2
Mar. 16—Jim Scully New Bedford, Mass.W 6
May 10—Billy Steffers, Cleve. O....KO by 1
May 18—Jim Barron of Australia, Minneapolis .....D 10
June 1—Charles Maxwell, Akron, O....W 6
July 2—Harry O'Connor, Cleveland, O..W 3
Aug. 12—Jack Grace, Cleveland, O.....W 7
Aug. 29—Billy Steffers, Cleveland, O.....W 10
Oct. 12—Al Roberts, Cincinnati, O.....D 10

1895

Jan. 19—Al Roberts, Cincinnati.....KO 5
Mar. 13—Shadow Maber, Memphis.....W 10
Apr. 19—Jack Wilkes, Boston.....W 2
May 20—Dick O'Brien, Boston.....D 25
Aug. —Charles Siefert, Louisville.....W 3
Aug. —Joe Sheers Louisville.....W 3
Aug. —Joe Sheers, Louisville.....W 3
Aug. —Charles Siefert, Louisville.....W 3
Sept. 2—Dick Moore, Louisville.....KO 6
Oct. 7—Abe Ullman, Baltimore.....KO 13
Oct. 13—Arthur Walker, Jersey City...ND 3
Nov. 25—Ted White, London, Eng.....L 10

1896

Jan. 31—Tommy West, New York.....KO 2
Mar. 2—Tommy Ryan, Maspeth.....KO 15
(Won Welterweight Title)
Apr.. 22—Frank Bosworth, Memphis...KO 2
Mar. 21—Joe Choynski, New York.....ND 4
May 7—Jim Daly, New York.....W 3
May 18—Billy Smith, Boston.....WF 6
May 30—Dick Moore, Brooklyn.....W 10
Dec. 26—Billy Doherty, Johannesburg..KO 9

1897

May 26—Dick O'Brien, New York.....W 10
May 31—Jack Bonner, Philadelphia.....W 6
July 21—Dick Moore, Buffalo.....KO 2
Sept. 8—Tommy Ryan, Syracuse.....D 5
Oct. 18—Jim Hall, Philadelphia.....ND 6
Nov. 12—Geo. La Blanche, Dayton, O..KO 1
Nov. 12—Beach Ruble, Dayton, O.....KO 1
Nov. 15—Texas Billy Smith, Chicago..KO 2
Dec. 17—Dan Creedon, L. I. City.....W 15

1898

Jan. 10—Doc Payne, Louisville.....KO 4
Feb. 15—H. Long Dayton, O.....KO 2
Mar. 4—Nick Burley, Hot Springs.....KO 2
Mar. 7—James Blackwell, Indianapolis KO 2
Mar. 7—John Tierney, Indianapolis....KO 3
Mar. 11—Jim Bates, Ft. Wayne.....KO 1
Mar. 18—Bert Bolby, Springfield.....KO 1
Apr. 4—Dan Molson, Indianapolis.....W 1
Apr. 5—Tom Shea, Dayton, O.....KO 2
May 20—Gus Ruhlin, Syracuse.....W 20
Dec. 16—Joe Goddard, Philadelphia....WF 5

1899

Jan. 10—Tom Sharkey, New York..KO by 10
Mar. 24—Joe Choynski, San Francisco...W 20
Aug. 10—Tom Dugan, Dubuque, Ia.....W 2
Aug. 10—Jack Graham, Dubuque, Ia.....W 4
Aug. 14—Jim Carter, Joplin, Mo.....KO 5
Aug. 18—Jack McCormick, Chicago..KO by 1
Sept. 5—Geoffrey Thorne, New York..KO 3
Sept. 19—Steve O'Donnell, New York...KO 6
Sept. 27—Jack McCormick, New York...W 8
Oct. 6—Joe Choynski, Chicago.....D 8
Oct. 27—Billy Stift, St. Louis.....KO 13
Nov. 9—Jack McDonough, Buffalo ....KO 4

1900

Jan. 1—Peter Maher, Coney Island ...KO 5
Jan. 12—Joe Choynski, New York .....KO 4
May 18—Dan Creedon, New York .....W 6
May 29—Tommy Ryan, Chicago.....W 6
June 1—Jack Bonner, New York .....W 13
Aug. 30—Jim Corbett, New York....KO by 5

1901

Dec. 2—Dave Barry, England .....KO 2
Dec. 2—Jack Scales, England .....KO 1
Dec. 2—Jack Madden England .....KO 4

1902

May 2—Fred Russell, Philadelphia ....ND 6
May 19—Kid Carter, Philadelphia.....ND 6

1903

Feb. 23—Jack McCormick, Phila. .....ND 6
Apr. 22—Jack Root, Detroit .....L 10
(First Light Heavyweight Title)

1904

Apr. 5—Herr Plaacke, Philadelphia ..KO 2
May 14—Jack O'Brien, Philadelphia...ND 6
Sept. 27—Jack Sullivan, Los Angeles.....W 20

1905

Mar. 8—Jack Crawford, Hot Springs ..KO 1

1908

July 25—Peter Maher, N. Y. City .....KO 2
Oct. 16—Jim Stewart, New York .....ND 6

1911

Mar. 20—Jack Fitzgerald, Philadelphia..ND 6
Sept. 5—Bob Day, Toronto, Can. .....KO 1
Sept. 22—Kid Ely, New York .....KO 1
Oct. 6—Jim Savage, New York .....KO 4
Nov. 23—Hubert Roe, Paris .....W 10

1912

Jan. 18—George Gunther, Paris .....W 10
Feb. 21—P. O. Curran, Nice.....W 20

1916

Aug. 4—Artie Sheridan, Mission, Tex...W 4

McCoy became a movie actor with considerable success. He also boxed several exhibitions during the war period, 1916-1918, and again in 1922.

TB	KO	WD	WF	D	LD	LF	KOBY	ND	NC
105	35	45	1	9	2	0	4	9	0

Committed suicide at his home in Detroit, April 18,1940.

Elected to Boxing Hall of Fame 1957.

JIM FERNS

(The Kansas Rube)

Born, January 20, 1874, Pittsburg, Kansas. Weight 145 lbs. Height, 5 ft. 8½ in. Welterweight.

1896

Knockout: Jack Dougherty, 2; Tom Mackey, 16; Harry Pigeon, 19; Fred Ross, 13; Cass Whitman, 3; Billy Mayhan, 6. Lost: Paddy Purtell, 3.

1897

Won: Scaldy Billy Quinn, 6; Walter Montgomery, 10. Knockout: Billy Mayhan, 6; Louis de Montje, 8; Hugh McManus, 23. Draw: Kid Gardner, 6.

1898

Mar. 15—Billy Emerson .....KO 10
Apr. 1—Dutch Neal .....KO 6
June 8—Dutch Neal .....KO 7
July 12—George Fitzgerald .....KO 2
Oct. 6—Ben Smith .....W 12
Nov. 19—Paddy Purtell .....KO 5
Dec. 11—W. Montgomery .....KO 9
Dec. 23—Spot Robinson .....KO 2

1899

Feb. 7—Charles McKeever, Chicago ....L 6
Feb. 9—Shorty Ahearn, Chicago .....W 6
Apr. 5—Otto Minke, Philadelphia ....KO 6
June 22—Shorty Ahearn, Chicago .....KO 6
July 18—Bert Young, Hartford .....L 9
Sept. 29—Bobby Dobbs, Hartford .....W 20
Nov. 30—Sammy Callaghan, Detroit ...KO 1
Dec. 28—Walter Burgo, Chicago .....KO 2

1900

Jan. 15—Mys. Billy Smith, Buffalo....WF 21
(Won Welterweight Title)
Feb. 23—Mike Donovan, Buffalo .....W 20
Mar. 20—Jack Hanly, Fort Erie .....KO 6
May 24—Jack Bennett, Toronto .....KO 1
June 19—Joe Reptie, Toronto .....KO 2
June 19—Otto Knopp, Buffalo .....KO 4
Aug. 13—E. Connolly, Buffalo .....KO 15
Sept. 1—Matty Matthews, Detroit .....W 15
Oct. 16—Matty Matthews, Detroit .....L 15
(Lost Welterweight Title)

1901

May 24—Matty Matthews, Toronto ....KO 10
(Won Welterweight Title)
Sept. 23—*Frank Erne, Fort Erie .....KO 9
Nov. 28—Chas. Thurston, Fort Erie .....W 15
Dec. 18—Joe Walcott, Fort Erie .....KO by 5
(Lost Welterweight Title)

*Title bout.

1902

Jan. 3—Jack Bennett, Philadelphia....KO 2
Jan. 27—Tim Murphy, Chicago .....W 6

Feb. 26—Tom Tracey, Portland ---------L 20
Mar. 21—Al Neill, San Francisco ----KO by 12
May 29—Owen Ziegler, Joplin, Mo.----KO 3
Dec. 10—Hugo Kelly, Kansas City ------L 10
Dec. 22—Matty Matthews, Pittsburgh ---L 10

1903

Apr. 27—Matty Matthews, Fort Erie----KO 19
May 28—Martin Duffy, Louisville----KO by 13

1904

Feb. 26—Martin Duffy, Hot Springs------L 20

1906

Feb. 22—Cal Delaney, Grand Rapids--KO 3

TB	KO	WD	WF	D	LD	LF	KOBY	ND	NC
53	31	9	1	1	8	0	3	0	0

Died June 11, 1952, Pittsburg, Kan.

WILLIAM R. (MATTY) MATTHEWS

Born, July 13, 1873, New York City. Nationality, Irish-American. Weight, 138 lbs. Height, 5 ft. 7½ in.

1891

—Johnny Bennis, New York----KO 12

1894

Dec. 29—Joe Burke, M. A. C., New York--D 6

1895

Nov. 16—Jack Gibbons, N. Y. C. ----------W 4
Dec. 5—Tom Frazier, N. Y. C. ----------KO 7

1896

Jan. 12—Billy Lee, N. Y. C. ----------KO 3
Feb. 11—Nick Collins, N. Y. C. ---------KO 7
Mar. 17—Johnny Laughlin, Buffalo-----D 15
May 2—Harry Peterson, N. Y. C. -------D 8
July 27—Mike Leonard, N. Y. C. --------D 8
Oct. 5—Jack Hanley, Buffalo ----------W 8
Oct. 29—Stanton Abbott, Buffalo ------KO 7
Nov. 7—Sam Tonkins, N. Y. C. ---------W 10

1897

Jan. 25—Jack Everhardt, N. Y. C.-------D 15
Feb. 6—John A. Sullivan, N. Y. C.-----KO 4
Apr. 10—Mike Farragher, N. Y. C. ------KO 2
May 5—Jack Daly, Syracuse ----------L 20
Aug. 4—Frank Garrard, Jamestown----D 20
Sept. 27—Frank Garrard, Buffalo -------W 20
Dec. 13—Charles McKeever, Athens, Pa..D 15
Dec. 21—Mike Leonard, Rochester -----W 20
Dec. 27—Owen Ziegler, Philadelphia --ND 6

1898

Jan. 22—Charley Johnson, Phila. ------ND 4
Jan. 31—Dan McConnell, Trenton------LF 7
Mar. 31—Austin Gibbons, Paterson------W 10
Apr. 12—Chas. McKeever, Cleveland ---L 20
Apr. 20—Tom Broderick, Yonkers ------W 20
May 9—Owen Ziegler, Paterson -------W 20
May 26—Tom Broderick, Yonkers ------W 4
June 18—Kid McPartland, Coney Island--D 20
Aug. 25—"Mys" Billy Smith, N. Y. C.-----L 25
(Welterweight Title Bout)
Oct. 21—Tom Ryan of Phila., N. Y. C. --W 13
Dec. 10—Owen Ziegler, Toronto --------D 15
Dec. 24—George Kerwin, Toronto -------W 20

1899

Jan. 2—Owen Ziegler, Brooklyn -------D 20
Jan. 19—Paddy Fenton, Yonkers -------W 20
Mar. 27—Tom Ryan of Phila., Youngstown ----------W 20
May 8—Frank Bartley, Denver --------D 20
May 13—Owen Ziegler, Chicago ---------D 6
June 21—Charley Burns, Cincinnati ---KO 6
June 27—Jack Bennett, Wheeling, W. Va..D 20
July 10—Otto Sieloff, Coney Island ----W 9
July 31—Eddie Connolly, Coney Island -W 25
Aug. 14—George Kerwin, Coney Island--W 16
Sept. 14—Bobby Dobbs, Coney Island---WF 25
Oct. 27—Eddie Connolly, N. Y .C. ------D 25
Nov. 17—"Kid" McPartland, Chicago ---D 6
Nov. 20—Charley Burns, Cinn.----------W 15
Dec. 16—Kid Carter, Brooklyn ----------W 20

1900

Jan. 8—Isadore Strauss, Brooklyn ---KO 12
Jan. 15—Jack Bennett, Cincinnati -----KO 7
Jan. 29—Kid McPartland, Brooklyn----KO 1
Feb. 16—Kid McPartland, N. Y. C.-------W 17
Mar. 19—Eddie Connolly, Brooklyn ----W 14
Mar. 26—Owen Ziegler, Youngstown --KO 2
Apr. 6—Charley McKeever, Phila. ----ND 6
Apr. 9—Billy Payne, Niles ----------W 6
Apr. 9—Dan McConnell, Niles ---------KO 3
Apr. 17—Mys. Billy Smith, N. Y. C. ----KO 19
May 4—Kid Parker, Denver ----------D 10
June 5—Eddie Connolly, Coney Island -L 25
Sept. 1—Jim Ferns, Detroit ----------L 15
Oct. 8—Jack Bennett, Philadelphia --ND 6
Oct. 16—Jim Ferns, Detroit ----------W 15
(Won Welterweight Title)
Oct. 30—Charley Burns, Chicago -------W 6
Nov. 21—Owen Ziegler, Philadelphia --ND 6

1901

Apr. 29—*Tom Couhig, Louisville -----W 20
May 24—Rube Ferns, Toronto -----KO by 10
(Lost Welterweight Title)
Sept. 2—Patsy Sweeney, Hartford -----W 20
Sept. 28—Ed. Kennedy, Toronto ---------W 13
Oct. 28—Tom Couhig, Fort Erie -------WF 5
* Title bout.

1902

Mar. 6—Tom Couhig, Hot Springs ------L 20
Mar. 10—Martin Duffy, Chicago-----KO by 6
Sept. 11—Patsy Sweeney, New Britain --L 5
Nov. 25—Ed. Kennedy, Allegheny ------W 10
Dec. 10—Owen Ziegler, Savannah ------W 6
Dec. 22—Jim Ferns, Pittsburgh ---------W 10

1903

Feb. 23—Tom Couhig, Pittsburgh -------W 10
Apr. 27—Jim Ferns, Fort Erie------KO by 19
Aug. 25—Martin Duffy, Port Huron -----L 10
Dec. 29—Isidor Strauss, Phila. ---------KO 2

1904

Jan. 1—Frankie Tyson, Norfolk, ------W 6
Jan. 13—Billy Mellody, Boston---------L 12
Jan. 16—Billy Devine, Philadelphia ---ND 6
Apr. 16—Joe Grim, Philadelphia -------ND 6
Oct. 26—Ed Kennedy, Carnegie --------D 10

TB	KO	WD	WF	D	LD	LF	KOBY	ND	NC
84	14	31	2	17	12	0	1	7	0

Died, December 6, 1948, at Brooklyn, N. Y.

JOE WALCOTT

Born, March 13, 1873, Barbados, West Indies. Nationality, West Indian. Weight 145 lbs. Height, 5 ft. 1½ in. Managed by Tom O'Rourke. Came to America in 1887 and lived in Boston. Boxed and wrestled as amateur 1887-1889.

1890

Feb. 29—Tom Powers, So. Boston -----KO 2

1891

Jan. 30—J. Barrett, Providence--------KO 1
Mar. 26—Alex Clark, Cambridge--------W 2
Dec. 12—G. V. Meakin, Boston ---------W 4
Dec. 12—Teddy Kelly, Boston ----------L 3
Dec. 23—Alex. Clark, Boston ----------W 3

1892

Mar. 28—T. Warren, Boston ----------W 4
May 17—Tom Powers, Boston ----------W 3
Aug. 4—Frank Carey, Walpole ---------D 3
Aug. 29—J. J. Leahy, Cambridge -----KO 2
Oct. 22—Fred Morris, Philadelphia ------D 4
Oct. 22—Joe Larg, Philadelphia -------W 3

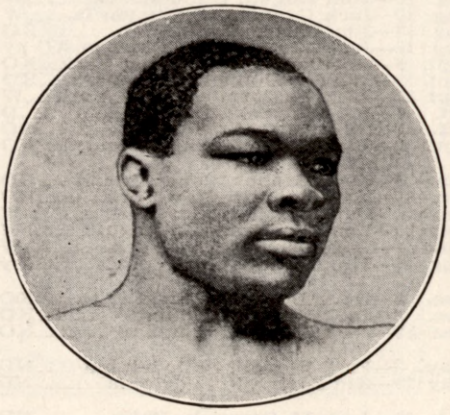

JOE WALCOTT
Barbados, B. W. I.

Oct. 29—Andy Watson, Philadelphia ----D 4
Nov. 4—Harry Tracey, Boston ----------D 5
Nov. 11—Charley Jones, Philadelphia ---W 3
Nov. 12—Jack Lymon, Philadelphia --KO 1
Dec. 5—Sam Boden ----------D 4
Dec. 5—Jack Connors, New York ----KO 1
Dec. 8—Billy Harris, New York .....KO 2

1893

June 5—Paddy McGuiggan, Newark ----W 10
June 17—Mike Harris, New York --------L 4
Aug. 22—Jack Hall, New York ----------KO 1
Dec. 22—Harry Tracey, Boston --------WF 1
Dec. 28—Danny Russell ----------KO 2
In this year Walcott traveled with the Dixon-Jim McNamara, 4; Buck Hamilton, 1; James O'Rourke combination, meeting all comers. During that time he defeated Wolf Cohen, 1; Lawson, 1; Max Pierce, 2; Jack Cox, 4; Prof. Green, 2; Bob Reardon, 4; Mitchell, 3; Lee Damro, 3; George Gibbons, 1; Jack Dobson, 4; Jack Hannon, 2; Billy Dougherty, 4; Jack Rehan, 4; Dana Mason, 2; Black Pearl of Philadelphia, 3; Talbot Daley, 2; Leon, 2; Bill Morse, 3; Joe Johnson, 4; Dan Murphy, 1.And others.

1894

Jan. 11—Tommy West, So. Boston----KO 3
Feb. 26—Mike Welsh, Boston ----------KO 2
Apr. 19—Tom Tracey, Boston ----------KO 16
June 22—Mike Harris, Boston ----------KO 6
July 6—Dick O'Brien, Boston --------KO 12
Oct. 15—Austin Gibbons, New York---KO 4
Nov. 1—Frank Carpenter, Chicago ---KO 3
Nov. 3—Frank Neill, Chicago ----------W 8
Nov. 3—Shorty Ahern, Chicago -------KO 8
Nov. 14—George Thomas, Louisville---KO 1
Nov. 15—Billy Green, Louisville-------K0 2

1895

Mar. 1—Billy Smith, Boston----------D 15
Apr. 3—Mick Dunn, Coney Island ----W 8
Aug. 28—O'Brien, Boston ----------KO 1
Dec. 2—Geo. Lavigne, Maspeth----------L 15

1896

Jan. 30—Jim Jackson, New York ------W 4
Mar. 16—Scott Collins, L. I. C. ----------KO 7
May 10—Scaldy Bill Quinn, Woburn ----W 20
Oct. 12—Scaldy Bill Quinn, Maspeth ---W 17
Dec. 9—*Tommy West, New York -----D 19
*Timer's error ended bout in 19th round. Referee Charley White called it a draw.

1897

Mar. 3—Tommy West, New York--------L 20
Apr. 20—Jim Watts, New York ----------D 4
June 14—Tom Tracey, Philadelphia ----D 6
Sept. 16—George Green, San Francisco -W 18
Oct. 29—Kid Lavigne, San Francisco ---L 12
(World Lightweight Title)
Dec. 27—Tom Tracey, Chicago ---------D 6

1898

Apr. 4—Mysterious Billy Smith, Bridgeport ----------D 25
(Welterweight Title Bout)
Apr. 22—Tommy West, Philadelphia ---ND 6
Apr. 28—Kid McPartland, Detroit -------D 8
Dec. 6—Mysterious Billy Smith, N. Y. --L 20
(Welterweight Title Bout)

1899

Feb. 4—Australian Jimmy Ryan, Cincinnati ----------KO 14
Mar. 16—Billy Edwards, New York ---KO 13
Apr. 8—Jim Judge, Toronto ----------KO 11
Apr. 25—Dan Creedon, New York -----KO 1
May 8—Charley Johnson, Athens------W 11
May 19—Dick O'Brien, New York ------KO 14
May 30—Jim Watts, Louisville --------KO 8
June 12—Harry Fisher, Baltimore ------W 11
June 23—Dan Creedon, New York -------W 20
Nov. 25—Dan Creedon, Chicago ---------W 6
Nov. 29—Dan Creedon, Utica ----------W 20
Dec. 5—Bobby Dobbs, New York ------KO 6

1900

Feb. 23—Joe Choynski, New York------KO 7
Mar. 16—Andy Walsh, New York -------W 20
Apr. 10—Dick Moore, Baltimore ------KO 4
May 4—Mysterious Billy Smith, N. Y.--W 25
May 11—Jack Bonner, Philadelpiha ---ND 6
Aug. 27—*Tommy West, New York--KO by 11
Sept. 24—Mysterious Billy Smith, Hartford ----------WF 10
Dec. 13—Billy Hanrahan, Hartford ----KO 12
* Walcott quit at end of 11th round.

1901

Jan. 17—Kid Carter, Hartford----------LF 10
Mar. 21—Chas. McKeever, Waterbury--KO 6
July 26—Jack Bonner, Bridgeport -----W 15
Sept. 27—George Gardner, San Fran.----W 20
Oct. 15—Kid Carter, San Fran. ----KO by 7
Nov. 28—Young Jackson, Baltimore ----W 20
Dec. 18—Jim Rube Ferns, Fort Erie----KO 5
(Won Welterweight Title)

1902

Jan. 13—Young Peter, Jackson, Phila.--ND 6
Feb. 14—Jimmy Handler, Philadelphia KO 2
Mar. 13—Young Peter, Jackson, Balti.----D 10
Mar. 15—Billy Stift, Chicago----------W 6
Apr. 4—Fred Russell, Chicago----------D 6
Apr. 11—Phil. Jack O'Brien, Phila.----ND 6
Apr. 25—George Gardner, San Fran.-----L 20
June 23—*Tommy West, London--------W 15
Oct. 7—George Cole, Philadelphia----ND 4
Oct. 9—Frank Childs, Chicago----------L 3
*Title bout.

1903

Mar. 9—Mike Donovan, Pittsburgh-----W 10
Mar. 11—Charley Haghey, Boston------KO 5
Mar. 18—George Cole, Pittsburgh-----KO 4
Apr. 2—Billy Woods, Los Angeles------D 20
Apr. 15—Mike Donovan, Boston--------W 10
Apr. 20—Phil. Jack O'Brien, Boston----D 10
May 28—Mysterious Billy Smith, Portland ----------W 4
June 18—Young Peter Jackson, Portland D 20
July 3—Mose La Fontise, Butte -------KO 3
Aug. 13—Tom Carey, Boston----------KO 8
Sept. 11—Joe Grimm, Philadelphia----ND 6
Sept. 21—Tom Carey, Boston----------KO 5
Oct. 13—Kid Carter, Boston ----------W 15
Nov. 3—Kid Carter, Boston----------W 15
Nov. 10—Sandy Ferguson, Boston-------L 15
Dec. 29—Larry Temple, Boston---------D 15

1904

Jan. 18—Chas. Haghey, New Bedford--KO 3
Feb. 26—Black Bill, Philadelphia------ND 6
Apr. 30—Dixie Kid, San Francisco-----LF 20
(Lost welterweight title)
May 12—Dixie Kid, San Francisco--------D 20
(Welterweight title bout)
May 23—Sandy Ferguson, Portland------D 10
June 10—Young Peter Jackson, Baltimore KO by 4
June 24—Mike Donovan, Baltimore------W 5
July 1—Larry Temple, Baltimore------D 10
Sept. 5—Sam Langford, Manchester-----D 15
Sept. 10—Dave Holly, Philadelphia-----ND 6
Sept. 30—Joe Gans, San Francisco-------D 20
(World Welterweight Title)
(Dixie Kid outgrew class; Walcott claimed title)

1906

July 10—Jack Dougherty, Chelsea-----KO 8
Sept. 30—Billy Rhodes, Kansas City-----D 20
Oct. 16—Honey Mellody, Chelsea--------L 15
(Lost welterweight title)
Nov. 29—Honey Mellody, Chelsea--------L 12

1907

Jan. 15—Mike Donovan, Providence-----L 10
June 18—Mike Donovan, Brazil, Ind.-----D 10
Oct. 17—Billy Payne, Rockland, Me.---KO 6
Oct. 25—Mike Donovan, Providence----D 15
Dec. 26—George Cole, Philadelphia----ND 6

1908

Jan. 7—Jimmy Gardner, Boston--------L 12
Jan. 14—George Cole, Troy, N .Y.------ND 6
Jan. 15—Mike Donovan, Montreal------D 10
Mar. 3—Mike Donovan, Canadagua, N. Y. D 10
Apr. 3—Charlie Hitte, Schenectady-----L 6
June 11—Charles Kemp, Springfield, O. KO 5
June 16—Mike Lansing, Rochester, N. Y. W 6
June 18—Russell Van Horne, Columbus--W 6
June 29—Billy Hurley, Schenectady----ND 6
July 5—Jack Robinson, New York-----ND 6
Sept. 8—Bartley Connelly, Portland, Me. L 6
Nov. 17—Larry Temple, Boston-----KO by 10
Nov. 18—Jack Robinson, Easton, Pa.----W 10

1909

May 10—Ed. Smith, Columbus, O.-------ND 6
Sept. 6—Tom Sawyer, Portland, Me.---ND 6
Dec. 3—Young Jack Johnson, Haverhill, Mass. ----------D 6

1910

Mar. 7—Jimmy Potts, Minneapolis------D 10
Apr. 25—Bill McKinnon, Brockton, Mass. LF 6
May 13—Kyle Whitney, Brockton--------L 6

1911

Oct. 17—Bob Lee, Boston.....KO 2
Nov. 2—Tom Sawyer, Lowell, Mass.....L 8
Nov. 13—Henry Hall, Eastport, Me.....ND 6

TB	KO	WD	WF	D	LD	LF	KOBY	ND	NC
150	34	45	2	30	17	3	4	15	0

This total does not include many bouts fought against all-comers while on tours.
(Killed in automobile accident near Massillon, Ohio, October, 1935. Buried in Dayton, Ohio.)
Elected to Boxing Hall of Fame 1955.

DIXIE KID

(Aaron L. Brown)

Born, Dec. 23, 1883, Fulton, Mo. Weight, 145 lbs. Height 5 ft. 8 in.

1899

Knockouts: Tony Rivers, 1; Dan Ranger, 3; Clyde Burnham, 8. Draw: Kid Williams, 20; Billy Woods, 10.

1900

Knockouts: Mike McCure, 2; Tim Leonard, 1; Black Sharkey, 4; Bobby Dobbs, 4; Frank Dougherty, 2; Jack Dean, 10.

1901

Knockouts: Fresno Pete, 4; John Phillips, 2; Kid Ruggles, 6.

1902

Knockouts: Ben Hart, 4; Young McConnell, 4; Medal Dukelow, 1; Henry Lewis, 11; Guy Boros, 1; Medal Dukelow, 6. Won: Chas. Thurston, 20.

1903

Knockouts: Fred Mueller, 8; Soldier Green, 6; Eddie Cain, 2; Chas. Thurston, 1; Al Neil, 20; Mose La Fontise, 10.

1904

Apr. 30—Joe Walcott, San Francisco...WF 20
(Won Welterweight Title)
May 12—Joe Walcott, San Francisco.....D 20
(Title Bout)
Sept. 21—Joe Grim, Saginaw.....W 10
Oct. 3—Joe Grim, Mt. Clemens, Mich...W 6
(Dixie Kid outgrew class and gave up title)
Nov. 12—Philadelphia Jack O'Brien
Philadelphia.....ND 6
Knockouts: Al Neil, 1; John Salomon, 11; Joe Mills, 9; John Dancer, 4; Chas. Thurston, 20; Young Peter Jackson, Draw, 15. No decisions: Dave Holly, 6; Larry Temple, 6; Dave Holly, 6.

1905

Jan. 2—Larry Temple, Baltimore.....D 15
Won: Joe Grim, 6. No decision: Geo. Cole, 6.

1908

Knockout: Fighting Ghost, 2. No decision: Cub White, 6; Fighting Ghost, 6; Geo. Cole, 6; Tommy Coleman, 6.

1909

Knockouts: Sailor Cunningham, 5; Bert Whirlwind, 3; Kid Williams, 4; Yg. Sam Langford, 1; Battling Johnson, 6; Sam Bolen, 6; Mike McDonough, 10; Al Grey, 8; Fighting Ghost, 8, twice. Knocked out by: Sam Langford, 5.

1910

Jan. 3—Chris Williams, Memphis....KO 3
Jan. 10—Sam Langford, Memphis..KO by 3
Jan. 26—Jack Ferrole, N. Y. C.....KO 9
Mar. 2—Jack Fitzgerald, N. Y. C.....ND 10
Mar. 14—Bill Hurley, Troy, N. Y.....KO 4
Mar. 15—Kyle Whitney, Boston.....L 8
Mar. 21—Kid Henry, Troy, N. Y.....ND 8
Apr. 2—George Cole, N. Y. C.....KO 4
Apr. 5—Bill Hurley, Glen Falls, N. Y. C.ND 10
May 5—Jimmy Clabby, N. Y. C.....ND 10
May 12—Fighting Kennedy, N. Y. C.....KO 8
July 16—Fighting Kennedy, N. Y. C. ....ND 10
Aug. 1—Frank Mantell, N. Y. C.....ND 10
Sept. 9—Willie Lewis, N. Y. C.....ND 10
Sept. 19—Fightg. Dick Nelson, N. Y. C..ND 10
Aug. 19—Billy West, N. Y. C.....KO 4
Oct. 2—Dennis Tighe, N. Y. C.....ND 10
Nov. 17—Willie Lewis, N. Y. C.....ND 10
Nov. 24—Frank Mantell, Waterbury....NC 5

1911

Jan. 17—Mike Twin Sullivan, Buffalo..ND 10
Jan. 29—Joe Gaynor, N. Y. C.....KO 3
Feb. 10—Bob Moha, Buffalo.....ND 10
Feb. 13—Kid Wilson, Harrison, N. J....ND 10
Feb. 17—Bill Hurley, Glens Fls., N .Y. ..W 8
Apr. 29—*Willie Lewis, Paris, France....L 20
May 20—Young Laughrey, Paris, Fr...WF 10
June 14—Fred Stuber, Reims, Fr.....KO 3
July 3—Blink McCloskey, London.....LF 3
July 10—Harry Duncan, Dublin, Ire...ND 6
Aug. 29—Georges Carpentier, Tourville KO 5
Sept. 22—Seaman Brown, Plymouth, England.....KO 6
Nov. 9—Johnny Summers, Liverpool, England.....KO 2
*Referee's decision was reversed by jury of Parisian sportsmen in favor of Dixie.

1912

Jan. 18—Harry Lewis, Liverpool....KO by 8
May 5—Dan Flynn, Glasgow, Scot.....L 10
June 1—Jack Morris, London, England L 10
Oct. 4—Marcel Thomas, Paris, France L 15
Oct. 12—Johnny Mathieson, Birmingham, England.....L 20
Nov. 18—Johnny Mathieson, London.....D 10
Dec. 8—Bob Retson, London.....KO 3
Dec. 20—Arthur Harman, London.....KO 9
Dec. 21—Arthur Evernden, Liverpool..KO 7

1913

Jan. 1—Arthur Harman, London.....KO 9
Jan. 2—Arthur Evernden, Liverpool..KO 9
Jan. 13—Johnny Mathieson, Birmingham
Feb. 13—Jack Morris, Liverpool.....KO 4
Mar. 1—Seaman Hulls, Plymouth.....KO 3
Mar. 17—Louis Verger, London.....W 20
Mar. 26—Johnny Mathieson, Leicester, England.....LF 12
Apr. 10—Jerry Thomson, Liverpool.....L 1
Oct. 11—Jack Goldswain, London.....KO 4
Oct. 27—Albert Scanlon, London.....W 20
Nov. 2—"Bat." Dick Nelson, London..KO 5
Nov. 29—Demlen, Paris.....L 15
Dec. —Dick Nelson, London.....W 20
Dec. 22—Fireman Anderson, London.....W 10

1914

Jan. 1—Bandsman Blake, London.....L 20
Jan. 12—Fireman Anderson, Birkenhead.....KO 2
Jan. 28—Con. Pluyette, Yarmouth.....W 4
Feb. 28—Tom Stokes, London.....W 10
Mar. 3—Fred Drummond, London.....KO 5
Mar. 9—Jim Rideout, Acton.....KO 8
Mar. 16—Bill Bristowe, London.....L 20
Mar. 28—Dick Nelson, London.....L 20
Mar. 30—Bill Bristowe, London.....KO 2

TB	KO	WD	WF	D	LD	LF	KOBY	ND	NC
123	63	12	2	6	11	2	3	23	1

Died October 3, 1935, Los Angeles, California

BILLY (HONEY) MELLODY

Born, January 15, 1884, Charlestown, Mass. Nationality, Irish-American. Weight, 145 lbs. Height, 5 ft. 7 in.

1901

Mar. 20—Jack Kearns, Boston.....KO 2
Apr. 17—Joe Reilly, Boston.....KO 1
Apr. 20—Austin Maguire, Boston.....KO 1
Oct. 23—Joe Warner, Boston.....KO 2
Oct. 26—Jack Casey, Boston.....KO 2
Oct. 26—Joe Donohue, Boston.....KO 3
Nov. 30—Johnny Fitzerald, Boston....KO 3

1902

Jan. 8—A. Keefe, Boston.....KO 2
Jan. 11—Jim O'Hare, Boston.....KO 2
Jan. 14—Joe Mooney, Boston.....KO 2
Apr. 29—Martin Canole, Boston.....D 6
Nov. 3—Joe Nelson, Boston.....W 6

1903

Feb. 9—Young Sidney, Boston.....W 6
Feb. 17—Pete Ring, Boston.....KO 3
Feb. 23—Young Sidney, Boston.....W 6
Mar. 16—Billy Griffen, Boston.....KO 1
Mar. 24—Fred Dinsdale, Boston.....KO 2
Mar. 31—Mose King, Boston.....W 8
Apr. 17—Charles Sullivan, Cambridge..KO 3
Apr. 20—Jimmy Dommineau, Boston...KO 3
Apr. 29—Jerry Callahan, Boston.....KO 2
May 25—Jig Stone, Boston.....KO by 13
June 30—Joe Nelson, Boston.....KO 6
Sept. 25—Jig Stone, Boston.....D 12
Oct. 9—Billy Gardner, Boston.....KO 11
Nov. 9—George Ashley, Fall River.....KO 2
Nov. 18—Belfield, Wolcott, Boston.....W 12
Nov. 27—Jig Stone, Boston.....D 15
Dec. 25—Patsy Sweeney, Lawrence.....W 12

1904

Jan. 13—Matty Matthews, Boston.....W 12
Jan. 15—Eddie Connolly, Boston.....KO 1

Jan. 21—Patsy Sweeney, Lawrence------W 12
Feb. 12—Buddy Ryan, Chicago----------L 6
Feb. 19—Otto Sieloff, Chicago---------KO 4
Feb. 27—Dick Fitzpatrick, Chicago-------D 6
Mar. 4—Buddy Ryan, Chicago--------LF 5
Mar. 24—Patsy Sweeney, Portland, Me. KO 9
Apr. 11—Jack O'Keefe, Chicago----------L 6
Apr. 22—Martin Duffy, Chicago --------KO 4
May 7—George Memsic, Chicago--------W 6
June 13—Jack O'Keefe, Butte, Mont.----D 20
Oct. 24—Jack O'Keefe, Chicago--------W 10
Nov. 5—Dick Fitzpatrick, Chicago-------D 6
Nov. 14—Buddy Ryan, Chicago-----KO by 1

1905

Jan. 21—Fred Douglass, Marlboro-------W 7
Jan. 28—Tommy Sullivan, Lawrence-----D 12
Mar. 17—Jerry McCarthy, Butte, Mont. KO 15
Apr. 18—Jerry McCarthy, Spokane----KO 11
May 12—Martin Duffy, Spokane--------KO 1
Oct. 7—Dick Fitzpatrick, Chicago------D 6
Oct. 27—George Peterson, Spokane----KO 3
Nov. 24—Jack O'Keefe, Spokane-------KO 14

1906

Feb. 20—Terry Martin, Chelsea--------KO 12
Mar. 5—Terry Martin, Chelsea--------KO 11
Mar. 27—Charlie McKeever, Chelsea---KO 11
Apr. 16—Charlie McKeever, Chelsea--KO 6
Apr. 20—Jack Dougherty, Milwaukee----D 8
July 4—Willie Lewis, Chelsea---------KO 3
Sept. 3—Joe Thomas, Chelsea------KO by 11
Oct. 16—Joe Walcott, Chelsea----------W 15
(Won welterweight title)
Nov. 29—Joe Walcott, Chelsea----------W 12

1907

Jan. 8—Terry Martin, Augusta, Me.----W 15
Feb. 11—Willie Lewis, Val'y Fls, R. I. KO 4
Mar. 6—Joe Thomas, Philadelphia----ND 6
Apr. 23—M. (Twin) Sullivan, Los Ang...L 20
(Lost welterweight title)
July 4—Jim Donovan, N. Y. C.---------KO 7
Nov. 1—Frank Mantell, Dayton, O. KO by 15

1908

Apr. 4—Unk Russell, Philadelphia-----ND 6
Apr. 20—Harry Lewis, Boston------KO by 4

1909

May 8—Willie Lewis, Paris, Fr. ----KO by 4
June —Corley Watson, Paris, Fr.------KO 4
Aug. 24—Billy Rolfe, Boston----------D 12
Oct. 15—Terry Martin, Manchester, N. H. L 15
Nov. 25—Billy Rolfe, Boston----------W 12

1910

Jan. 14—Kyle Whitney, Boston----------L 10
Feb. 1—Frank Perron, Boston----------W 10
Feb. 25—Y. J. Johnson, Brockton, Mass. W 12
Mar. 1—Jim Moriarty, Lowell, Mass.---D 12
Mar. 8—Unk Russell, Boston----------W 8
Mar. 22—Jim Moriarty, Boston----------W 8
Apr. 19—Young Loughrey, Boston-------L 10
July 4—Kid Shea, Houlton, Me.--------ND 6

1911

May 30—Joe Stein, N. Y. C.----------ND 10
June 19—Willie Brennan, Toronto, Can. ND 10
June 28—Joe Stein, N. Y. C.----------ND 10
July 31—Joe Stein, N. Y. C.----------ND 10
Aug. 16—Chas. Lawrence, White Plains ND 10
Sept. 25—Young Griffo, Philadelphia---ND 6
Oct. 12—Terry Martin, Portland, Me.--ND 6
Nov. 16—Young Nitchie, Adams, Mass.---D 8
Dec. 25—Joe Hefferman, Philadelphia--ND 6

1912

July 17—Johnny Waltz, Newark, N. J.--ND 4
Aug. 27—Terry Mitchell, N. Y. C.------ND 10

1913

Jan. 14—Noah Brusso, Putnam, Ct.------D 12
Jan. 30—Dave Powers, Lawrence, Mass. W 10

TB	KO	WD	WF	D	LD	LF	KOBY	ND	NC
95	36	20	0	13	6	1	6	13	0

Died March 15, 1919, Charlestown, Mass.

MIKE (TWIN) SULLIVAN

Born, Sept. 23, 1878, Cambridge, Mass. Nationality, Irish-American. Weight, 133 lbs. Height, 5 ft. 10 in.

1901

Knockouts: Billy Thrower, 5; Frank McLean, 2; Frank Scott, 3; Jack Mumford, 4. Won: Tom Devine, 6; Jack Dwyer, 10; Belfield Wolcott, 10. Lost: Billy Bergley, 4.

1902

Jan. 20—Joe Flaherty, Boston ----------W 6
Jan. 21—Jack McKeever, Bath, Me. ---KO 14
Apr. 17—Arthur Cote, Lewiston ---------W 15
Apr. 19—Tim Kearns, Boston ----------D 6
May 5—Billy Gardner, Boston --------D 6
May 9—Arthur Cote, Biddeford -------W 15
June 25—Dan Littejohn, St. John ------KO 9
July 3—Jack Carrig, Cambridge -------D 6
Sept. 16—Belfield Walcott, Bath, Me.-----W 15
Dec. 18—Jimmy Gardner, Bellows Falls--D 15

1903

Jan. 27—Jimmy Gardner, Boston--------D 5
Feb. 24—Belfield Wolcott, Boston--------D 10
Mar. 24—Geo. McFadden, Boston--------D 12
Nov. 14—Willie Fitzgerald, Phila.------ND 6
Dec. 31—Jack Blackburn, Chelsea--------D 15

1904

Mar. 26—Dick Fitzpatrick, Chicago------W 6
Apr. 8—Billy Moore, Chicago----------W 6
Jan. 2—Young Loughrey, Buffalo-----ND 10
May 12—Sammy Phillips, St. Louis----KO 5
May 16—Gus Gardner, Toledo, O.---------W 8
Sept. 30—Joe Angell, San Francisco----KO 7

1905

Mar. 24—Sieloff Allen, Lewiston, Me.---KO 5
Apr. 27—Cor. Gormerly, Portland, Me.-KO 4
June 19—Beth McLeod, St. John--------KO 6
Sept. 16—Joe Gans, Baltimore----------D 15
Nov. 24—Jimmy Gardner, San Fran.------W 20

1906

Jan. 19—Joe Gans, San Fran.---------KO by 15
Mar. 17—Joe Gans, Los Angeles-----KO by 10
Apr. 18—Rube Smith, Pueblo----------KO 18
July 3—Rube Smith, Pueblo----------D 10
Aug. 15—Rube Smith, Denver----------D 20
Sept. 3—Jack Dougherty, Butte, Mont.-KO 19

1907

Feb. 21—Harry Lewis, Denver----------L 10
Apr. 23—Honey Mellody, Los Angeles--W 20
(Won Welterweight Title)
Nov. 1—Frank Field, Goldfield, Nev.----W 20
Nov. 27—Or. Kid Farmer, Los Angeles-KO 13

1908

Feb. 22—Stan. Ketchel, Colma, Cal.-KO by 1
Apr. 23—Jimmy Gardner, Los Angeles--W 25
Nov. 5—Young Allen, Halifax, N. S.----W 8
Gave up title due to eye injury.

1909

May 26—Kyle Whitney, San Francisco--D 20
July 13—Kid Krantz, Oakland----------D 6
Sept. 21—Terry Martin, Boston----------W 12
Nov. 29—Jimmy Gardner, New Haven--ND 12

1910

Feb. 4—Jimmy Clabby, Milwaukee---ND 10

1911

Jan. 17—Dixie Kid, Buffalo----------ND 10
Feb. 2—Young Loughrey, Buffalo-----ND 10
Mar. 10—Bob Moha, Milwaukee---------ND 10
Mar. 17—Jack Dillon, Buffalo----------ND 10
June 3—Jimmy Clabby, Buffalo-------ND 10
June 12—*Kid Henry, Albany----------ND 2
Aug. 25—Sailor Tighe, Scranton----------D 10
Sept. 1—Paddy Lavin, Buffalo---------ND 10
Oct. 6—Paddy Lavin, Buffalo ---------ND 10
*Sullivan quit, claiming foul.

1912

Apr. 29—Harry Wuest, Cincinnati-------W 10
Dec. 20—Joe Baker, St. Johns, N. B.---KO 1

1913

Jan. 15—Jim Kince, St. Johns, N. B.--KO 5
Jan. 22—Dick Tresser, St. Johns, N. B.--KO 4
Nov. 14—Joe Geary, Portland, Me.-----ND 6
Dec. 15—Paddy Lavin, Dover, N. H.-----KO 2

TB	KO	WD	WF	D	LD	LF	KOBY	ND	NC
67	18	17	0	14	2	0	3	13	0

Died 1937.

TED (KID) LEWIS

(Gershon Mendeloff)

Born October 24, 1894, St. George's-in-the-East, London. Weight, 126-170. Height, 5 ft. 5½ in. Managed by Freeman Bernstein, Jimmy Johnston and Charley Harvey.

1909

Sept. 13—Johnny Sharpe, London----------L 6
Oct. 9—Joe Lipman, London----------W 6
Dec. 6—Dick Hart, London----------D 6
Dec. 18—Jack (Kid) Levene, London---KO 3

1910

Knockouts: Young Sullivan, 3; George Powell, 2; Joe Madden, 3; Young Smith, 3; Ted O'Neil, 5; Kid Levene, 3. Won: Sid Venner, 6; Joe Lippan, 6; Alf Jacobs, 6; Curley Bume, 6.

1911

Knockouts: Jack Ginnion, 2; Jack Marks, 7; Bill Smith, 4; Charley Smith, 4; Jack Harbobur, 3; Young Klein, 3; Walt Marshall, 3; Jim Butler, 1; Billy Griggs, 2; Alf Small, 12. Won: Nat Brooks, 10; Dick Murray, 6; Eddie Foy, 6; George Marks, 6; Tom Perkins, 6; Bill Marsh, 6; Joe Madden, 6; Alf Jacobs, 6; Jack Marks, 10; Dick Murray, 6; Young Sullivan, 6; Jack Bunner, 10; Kid Levene, 6; Joe Jacobs, 6; Harry Ray, 6; Frank Warner, 6; Tom Perkins, 10; Kid Olds, 6. Draw: Young Greenstock, 6; Fred Halsband, 6.

1912

Knockouts: Jack Chinney, 5; Jack O'Neil, 3; Jack Harrison, 3; Alf Small, 5; Darkey Harris, 3; Jerry Murray, 1; Gus Venn, 7; Jim Shires, 2. Won: Jim Hales, 6; Jim Shires, 10; Tom Clifford, 6; Jack Chinney, 6; Fred Blake, 6; Billy Taylor, 8; Alf Mitchell, 10; Harry Wilson, 10; Duke Lynch, 10; Tom Mack, 6; Leon Truffler, 10; Leon Truffler, 10; George Buswell, 10; George Ruddick, 10; George Ruddick, 12; Sam Russell, 10; Allen Porter, 10; Fred Halsband, 10; Darkey Haley, 6; Seaman Hayes, 10; Harry Berry, 15; Jim Lloyd, 10. Lost: Fred Halsband, 10; Young Brooks, 15. Lost (foul): Con Houghton, 7. Knockout by: Duke Lynch, 1.

1913

Jan. 2—Jim Lloyd, Liverpool ----------W 10
Jan. 4—George Buswell, London ----KO 14
Jan. 16—Nat Williams, Liverpool ------D 15
Jan. 27—Johnny Condon, Ring, Lond. --W 20
Mar. 3—Johnny Condon, Ring, Lond. --W 20
Apr. 7—Young Brooks, N. S. C., Lond.--W 15
June 2—Joe Starmer, N. S. C., Lond. --W 15
July 19—Harry Stirling, London--------KO 7
July 26—Duke Lynch, Ring, London----W 20
Aug. 23—Harry Stirling, Ring, London--W 20
Sept. 15—Fernand Quendreux, Ring, London----------KO 10
Oct. 6—Alec Lambert, N. S. C., Lond..KO 17
(Won British Featherweight Title)

1914

Jan. 14—George Buswell, London -----KO 2
Feb. 2—Paul Til, London ----------WF 12
(Won European Featherweight Title)
Mar. 15—Harry Berry, London -------KO 3
Mar 18—Ted Saunders, Coventry ----KO 6
May 30—Herb McCoy, Sydney, NSW ---W 20
June 12—Hughie Mehegan, Syd., NSW ---W 20
June 26—Young Shugrue, Syd., NSW ----W 20
July 11—Herb McCoy, Melbourne ------L 20
Aug. 1—Bobby Moore, Melbourne ------W 20
Nov. 9—Phil Bloom, N. Y. C. ---------ND 10
Dec. 25—Yg. Jack O'Brien, Phila., Pa. -ND 6

1915

Jan. 1—Willie Moore, Phila., Pa.------ND 6
Mar. 10—Frankie Mack, Havana -------W 20
Mar. 26—Jack Britton, N. Y. C. -------ND 10
Apr. 6—Harry Lenny, New York------ND 10
Apr. 16—Johnny Lore, Montreal ------ND 10
Apr. 30—Johnny Lustig, Montreal ----ND 10
June 9—Kid Graves, N. Y. C. ---------ND 10
June 23—Johnny Marto, N. Y. C. -------ND 10
June 25—Mike Mazie, N. Y. C. ---------ND 10
July 21—Charlie White, N. Y. C. -------ND 10
Aug. 3—Mike Glover, Boston ---------W 12
Aug. 11—Kid Curley, Buffalo ---------ND 10
Aug. 17—Fighting Zunner, Buffalo ----ND 10
Aug. 31—Jack Britton, Boston---------W 12
(Won Vacant Welterweight Title)
Sept. 27—Jack Britton, Boston---------W 12
(For World Welterweight Championship)
Oct. 18—Willie Moore, Phila., Pa. -----ND 6
Oct. 26—Joe Mandot, Boston ----------W 12
Nov. 2—Milburn Saylor, Boston -------W 12
Nov. 23—Jimmy Duffy, Boston ---------KO 1
Nov. 30—Mike Glover, Boston ---------L 12
Dec. 28—Willie Ritchie, New York-----ND 10

1916

Jan. 1—Kayo Brennan, Buffalo ------ND 10
Jan. 17—Kid Graves, Milwaukee ------ND 10
Jan. 20—Jack Britton, Buffalo--------ND 10
Feb. 5—Marty Farrell, Phila. ---------ND 6
Feb. 9—Soldier Bartfield, Buffalo -----ND 10
Feb. 15—Jack Britton, Brooklyn.------ND 10
Feb. 21—Jimmy Duffy, Buffalo --------ND 10
Feb. 24—Harry Trendall, St. Louis ----KO 7
Mar. 1—Harry Stone, New Orleans ---W 20
Apr. 19—Jake Abel, Chattanooga -----W 8
Apr. 24—Jack Britton, New Orleans ----L 20
(Lost World Welterweight Title)
May 18—Mike Gibbons, N. Y. C. ------ND 10
May 24—Eddie Moha, Dayton, O. ------KO 13
June 13—Mike Glover, Boston----------W 12
Oct. 17—Jack Britton, Boston ---------L 12
Oct. 24—Young Denny, St. Louis ------ND 12
Nov. 14—Jack Britton, Boston---------D 12
Nov. 23—Johnny Griffiths, Cleveland --ND 10
Dec. 21—Johnny Griffiths, Cleveland --ND 10

1917

Jan. 29—Willie Beecher, N. Y. C.------ND 10
Jan. 31—Sam Robideau, Providence ---W 15
Feb. 6—Kid Graves, N. Y. C. ---------KO 9
Feb. 26—Johnny Griffiths, Akron -----ND 12
Mar. 19—Willie Moore, N. Y. C. -------KO 1
Mar. 26—Jack Britton, Cincinnati ----ND 10
Apr. 4—Jim Coffey, N. Y. C.----------KO 1
Apr. 12—Billy Weeks, Springfield------KO 12
Apr. 28—Johnny Griffiths, Columbus--ND 12
May 4—Jimmy O'Hagen, N. Y. C. ----KO 2
May 19—Jack Britton, Toronto---------ND 10
May 22—Joe Egan, Boston ------------W 12
May 24—Mike O'Dowd, N. Y. C. --------ND 10
June 6—Jack Britton, St. Louis--------ND 10
June 14—Jack Britton, N. Y. C. ---------ND 10
June 25—Jack Britton, Dayton----------W 20
(Re-won Welterweight Title)
July 4—*Johnny Griffiths, Akron ----ND 15
Aug. 7—Jimmy O'Hagen, Saratoga ---ND 10
Aug. 17—Mike O'Dowd, N. Y. C. --------ND 10
Aug. 28—Mike O'Dowd, Boston ---------L 12
Aug. 31—*Albert Badoud, N. Y. C. ------KO 1
Sept. 3—Soldier Bartfield, Buffalo ----ND 10
Sept. 11—Soldier Bartfield, Rochester --ND 10
Sept. 14—Jimmy O'Hagen, Brooklyn ---ND 10
Sept. 15—Italian Joe Gans, Brooklyn ---ND 10
Sept. 24—Frank Carbone, N. Y. C. -----ND 10
Oct. 24—Battling Ortega, Oakland -----D 4
Nov. 13—Johnny McCarthy, San Fran. --W 4
Dec. 17—Bryan Downey, Columbus ---ND 12

1918

Jan. 14—Soldier Bartfield, Columbus --ND 12
Jan. 23—Soldier Bartfield, Toronto ---ND 10
Feb. 4—Johnny Tillman, Phila. -------ND 6
Feb. 18—Jimmy Duffy, Toledo ---------KO 1
Feb. 25—Soldier Bartfield, Phila. -----ND 6
Feb. 26—Willie Langford, Buffalo-----ND 10
Mar. 6—Jack Britton, Atlanta --------ND 10
Apr. 16—Joe Egan, Milwaukee -------ND 10
May 2—Jack Britton, Scranton--------ND 10
May 17—*Johnny Tillman, Denver -----W 20
May 24—Jack Britton, N. Y. C. --------ND 6
June 20—Jack Britton, N. Y. City -----ND 6
June 25—Tommy Robson, Boston ------W 12
July 4—*Johnny Griffiths, Akron -----ND 20
Aug. 3—Tommy Robson, Boston ------W 12
Aug. 17—Walter Mohr, Jersey City ----ND 8
Sept. 23—Benny Leonard, Newark ----ND 8
* Title Bout.

1919

Jan. 1—Bryan Downey, Columbus ----ND 12
Jan. 15—George Rivet, Montreal -----ND 10
Mar. 10—Johnny Griffiths, Memphis---ND 8
Mar. 17—Jack Britton, Canton, O...KO by 9
(Lost Welterweight Title)
July 14—Steve Latzo, Philadelphia ---ND 6
July 28—Jack Britton, Jersey City ----ND 8
Aug. 4—Steve Latzo, Philadelphia ---ND 6
Sept. 1—Mike O'Dowd, Syracuse, N. Y..ND 10
Oct. 11—K. O. Laughlin, Portld., Me..KO 1
Oct. 16—Jimmy McCabe, Atl. City ---KO 1
Oct. 29—Jake Abel, Atlanta ----------W 10
Dec. 26—Matt Wells, Albert H., Lon. --KO 12

1920

Jan. 13—Frank Moody, Manchester ---KO 1
Feb. 14—Prunier, Paris ----------KO 9
Feb. 28—Jerry Shea, Mountain Ash ----KO 1
Mar. 4—Gus Platts, Sheffield ---------W 18
Mar. 11—Johnny Bee, London----------KO 4
(Middleweight Title)
Apr. 5—Kid Doyle, Liverpool ---------W 11
Apr. 30—Kid Doyle, Holborn Std. ------W 5
June 9—Johnny Basham, Olympia ---KO 9
Sept. 23—Mike O'Dowd, Jersey City ---ND 12
Oct. 12—Marcel Thomas, Jersey City .ND 6
Nov. 19—Johnny Basham, London------KO 19
(British Empire Championship)

1921

Feb. 7—Jack Britton, N. Y. C. ---------L 15
(For World Welterweight Title)
Mar. 16—Jack Perry, Detroit ----------ND 10
Apr. 8—Nate Siegel, Boston ----------L 10
Apr. 13—Augie Ratner, N. Y. C. -------L 15
June 27—Jack Bloomfield, London-------W 20
(British Middleweight Title)
Sept. 20—Ernie Barriean, Toronto ------KO 10

Oct. 14—Johnny Basham, London------KO 12
(British Middleweight Title)
Nov. 17—Boy McCormick, London-------W 14

1922

Feb 17—Tom Gummer, Brighton ------KO 1
May 11—George Carpentier, London KO by 1
(European heavyweight championship)
June 19—Frankie Burns, Holland Pk. --KO 11
(British Empire Championship)
Sept. 4—Marcel Thomas, London-------KO 4
Sept. 20—Roland Todd, London----------W 20
(British Middleweight Title)

1923

Feb. 15—*Roland Todd, London ---------L 20
July 30—Augie Ratner, London ---------L 20
Oct. 4—Frankie Burns, London---------W 20
Nov. 8—Fred Archer, London ---------W 20
* For European Middleweight Title.
Dec. 26—Ted Davies, London----------W 20

1924

Jan. 29—Sid Pape, Bradford----------KO 2
Feb. 17—Bruno Frattini, Milan, Italy --KO 17
Mar. 18—Francis Charles, Paris ---------W 15
Apr. 5—Chic Nelson, Hamburg----------D 15
Apr. 12—Eric Milenz, Berlin----------KO 7
June 1—Piet Hobin, Paris----------D 20
July 3—Johnny Brown, London---------W 20
Nov. 26—Tommy Milligan, Edinburgh----L 20
(Lost British and European Welterweight Titles.)

1925

Jan. 22—Francis Charles, London -------W 20
Mar. 19—Tommy Milligan, London ----LF 5
July 10—Bob Sage, Hollywood, Cal. ----W 10
Oct. 8—Marcel Thuru, London -------LF 1
Nov. 8—Simmon Rossman, London-----LF 8
Nov. 27—Len Johnson, Manchester--KO by 9

1926

Mar. 7—Billy Pritchard, London------KO 10
Mar. 21—Billy Mattick, London--------WF 5

1927

Aug. 4—Joe Green, Ilford----------KO 6
Aug. 14—Jim Carr, London----------KO 3
Aug. 28—Noel Steenhurst, London------KO 9
Sept. 11—Ted Coveney, London---------KO 6
Oct. 2—Amsenes, London ----------KO 1
Oct. 16—Joe Rolfe, London----------KO 11
Dec. —Alex Storbeck, Johannesburg-KO 1
Dec. —Johnny Squires, Johannesburg-D 15

1928

July 23—Maxie Rosenbloom, L. I. City-LF 6
Dec. 17—Charley Belanger, Toronto-L Dis. 1

1929

Dec. 13—Johnny Basham, Hoxton------KO 3
Elected to Hall of Fame in 1964.

TB	KO	WD	WF	D	LD	LF	KOBY	ND	NC
253	68	85	2	9	13	7	4	65	0

JACK BRITTON

(William J. Breslin)

Born, October 14, 1885. Clinton, N. Y. Nationality, Irish-American. Weight, 144 lbs. Height, 5 ft. 8 in. Managed by Dan Morgan.
Record incomplete.

1905

Won: Johnny Earle, 6; Eddie Wallace, 6. No decisions: Young Loughrey, 6; Tommy Herman, 6; Tod Moran, 6; Eddie Carter, 6; Eddie Fay, 6; Young Kary, 6; Young Farrell, 6; Joe Smith, 6; Kid Hagan, 6.
Oct. 20—Steve Kinney ----------KO by 1

1906

Knockout: Johnny Reagan, 2. No decisions: Phil Griffin, 6; Bobby O'Neal, 6; Toney Haney, 6; Young Loughrey, 6; Reddy Moore, 6; Mississippi, 10; Terry Young, 6; Eddie O'Neal, 6.
Oct. 8—Leo Houck, Lancaster----------L 6

1907

Knockout: Kid Gilbert, 2. Won: Kid Beebe, 6; Battling Stinger, 10. No decisions: Lew Sheppard, 6; Art Edmonds, 6; Percy Cove, 6; Percy Cove, 6; Young Pierce, 6; Mike Fleming, 6; Johnny Johnson, 6; Dimp O'Donnell, 6; Kid Haney, 6; Phil Griffin, 6; Reddy Moore, 6; Grander, 6.

1908

Knockouts: Young Bechtel, 2; Jim Holland, 4; Jimmy Dasher, 6. Won: Kid Burns, 10; Toney Haney, 6; Tommy Love, 6; Willie Lucas, 6. No decisions: Rouse O'Brien, 6; Tommy Carey, 6; Willie Riley, 6; Billy Glover, 6; Joe Seiger, 10; Johnny Dwyer, 6. Draw: Leo Houck, 6.

1909

Jan. 10—Kid Broad, Philadelphia ----ND 6
Jan. 18—Harry Stone, Phila. ----------D 6
Feb. 2—Reddy Moore, Philadelphia ---ND 6
Feb. 4—Leo Houck, Lancaster----------L 6
Mar. 18—Leo Houck, Lancaster----------L 6
Apr. 17—Joe Hurst, Philadelphia -----ND 6
July 12—Chas. (Twin) Miller, Phila.---ND 6
Aug. 5—Joe Theel, Philadelphia -----ND 6
Sept. 14—Leo Houck, Lancaster--------ND 6
Oct. 6—Leo Houck, Lancaster----------ND 6
Nov. 8—Johnny Hogan, Reading--------W 6
Nov 22—Jack Curley, Savannah -------W 15
Dec. 3—Kid Farmer, Savannah -------LF 3
Dec. 10—Kid Farmer, Savannah ------KO 7
Dec. 17—Patsey Hogan, Savannah -----KO 14
Dec. 28—Jimmy Dasher, Savannah ------W 15

1910

Jan. 4—Nathan Erlich, Philadelphia --ND 6
Jan. 24—Tommy O'Keefe, Phila. ------ND 6
Feb. 7—Harry Stone, Philadelphia ---ND 6
Feb. 22—Young Erne, Philadelphia ----ND 6
Mar. 10—Harry Cutch, Philadelphia ---ND 6
Mar. 22—Mike Memsic, Atlanta --------W 10
Apr. 11—Dummy Decker, Savannah ---D 15
Apr. 18—Dummy Decker, Savannah ----W 15
May 25—Tommy Devlin, Savannah -----D 10
June 30—Ray Bronson, New Orleans-----L 10
Aug. 19—Jack McGuire, Savannah------KO 7
Nov. 12—Bert Keyes, Savannah --------W 15
Nov. 14—Young Saylor, Memphis -------D 8
Nov. 21—Kid Farmer, Memphis --------W 8
Dec. 5—Frankie White, Atlanta --------D 10
Dec. 12—Ray Temple, Memphis ---------D 8

1911

Jan. 30—Packey McFarland, Memphis..D 8
Apr. 21—Jake Barada, St. Joseph -------W 15
May 9—Johnny Marto, N. Y. C. ------ND 10
Sept. 8—Jerry Murphy, San Fran.------L 4
Sept. 22—Denny O'Brien, San Fran. ---KO 1
Oct. 6—Willie Ritchie, San Fran. ------L 4
Oct. 14—Johnny McCarthy, Sacramento-W 10

1912

Jan. 5—Al Rogers, San Fran. ---------W 10
Apr. 29—Pal Moore, San Fran.---------W 20
July 17—Harry Stone, N. Y. C. ---------ND 10
Aug. 12—Eddie Smith, N. Y. C.---------ND 10
Aug. 27—Eddie Murphy, Boston--------W 11
Sept. 10—Willie Beecher, N. Y. C. ------ND 10
Sept. 17—Young Saylor, Boston ---------W 6
Sept. 24—Jack Redmond, N. Y. C. ------ND 10
Oct. 2—Joe Egan, N. Y. C. ----------KO 4
Oct. 7—Yng. McDonough, Thornton --ND 12
Oct. 11—Leach Cross, N. Y. C. ---------ND 10
Oct. 24—Leach Cross, N. Y. C.---------ND 10
Nov. 28—Young Saylor, Dayton--------KO 7
Dec. 5—Billy Bennett, Brooklyn ------W 10
Dec. 6—Young Loughrey, Phila. ------ND 6
Dec. 17—Frankie Nelson, N .Y .C. -----ND 10
Dec. 23—Young Ahearn, Brooklyn ----ND 10
Dec. 25—Tommy O'Keefe, Phila. ------KO 2

1913

Jan. 10—Young Thomas, New Orleans --W 10
Jan. 18—Frankie Gage, New Orleans--KO 9

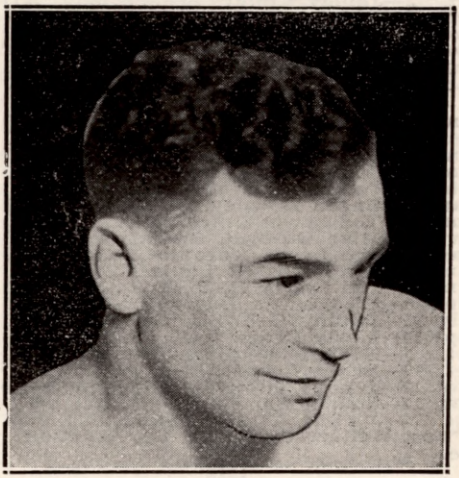

JACK BRITTON
Clinton, N. Y.

Jan. 27—Jimmy Evans, Memphis ------W 7
Jan. 31—Eddie Hanlon, Savannah ------W 7
Mar. 7—Packey McFarland, N. Y. C. --ND 10
Mar. 17—Johnny Krause, Philadelphia-ND 6
Mar. 20—Young Brown, N. Y. C. ------ND 10
Mar. 31—Kid Curley, Philadelphia----KO 3
Apr. 15—Marty Baldwin, N. Y. C. ------ND 10
Apr. 21—Pal Moore, Philadelphia ------ND 4
Apr. 22—Johnny Dohan N. Y. C. ------ND 10
May 17—Kid Graves, Philadelphia ----ND 6
May 20—Eddie Murphy, Kenosha, Wis.-ND 10
May 29—Jimmy Duffy, Buffalo ---------LF 6
June 23—Jimmy Duffy, Buffalo -------ND 10
July 4—Charlie White, New Orleans --W 18
Sept 14—Mike Glover, Brooklyn ------ND 10
Nov 21—Battling Gates, Wilkes-Barre-KO 3
Nov. 27—Mike Glover, Brooklyn------ND 10
Dec. 8—Packey McFarland, Milw.----ND 10
Dec. 29—Al Dewey, Wilkes-Barre------ND 10

1914

Jan. 5—Phil Bloom, N. Y. C. ---------ND 10
Jan. 19—Mike Glover, N. Y. C. ---------ND 10
Jan. 31—Ray Campbell, Brooklyn ----ND 10
Feb. 10—Johnny Dohan, Brooklyn ----ND 10
Feb. 17—Gene Moriarty, Brooklyn -----W 7
Mar. 7—Joe Hirst, Philadelphia--------ND 6
Mar. 10—Kid Graves, Brooklyn ------ND 10
Mar. 30—Leo Kelly, St. Louis ---------ND 8
Apr. 14—Billy Griffith, Cincinnati-----ND 10
Apr. 25—Kid Graves, Philadelphia-----ND 6
June 30—Joe Eagan, Boston ----------W 4
July 4—Johnny Griffiths, Akron, O.--ND 12
Sept. 26—Soldier Bartfield, Brooklyn---ND 10
Oct 9—Eddie Moran, Brooklyn -------ND 10
Nov. 2—Eddie Moran, New Britain----W 12
Nov. 26—Soldier Bartfield, Brooklyn---ND 10

1915

Jan 9—Frankie Notter, Brooklyn----ND 10
Jan 30—Kid Graves, Brooklyn -------ND 10
Mar. 4—Sel O'Donnell, Philadelphia--ND 6
Mar 6—Jack Toland, Brooklyn -------ND 10
Mar 13—Phil Bloom, Brooklyn--------ND 10
Mar 26—Ted Lewis, N. Y. C.----------ND 10
May 17—Leo Kelley, Columbus -------ND 12
June 1—Young Denny, Cincinnati-----ND 10
June 22—Mike Glover, Boston---------W 12
Aug. 31—Ted Lewis, Boston ----------L 12
(For Vacant Welterweight Title)
Sept. 6—Johnny Griffiths, Canton-----ND 12
Sept. 27—Ted Lewis, Boston----------L 12
Oct. 30—Terry Mitchell, Brooklyn-----ND 10
Dec. 28—Johnny Griffiths, Akron------ND 12

1916

Jan. 20—Ted Lewis, Buffalo ----------ND 10
Feb. 5—Silent Martin, Brooklyn------ND 10
Feb. 15—Ted Lewis, Brooklyn----------ND 10
Mar. 13—K. O. Brennan, Buffalo-------ND 10
Mar. 22—Kid Graves, Dayton ----------ND 15
Apr. 24—Ted Lewis, New Orleans-------W 20
(Won Welterweight Title)
June 6—Mike O'Dowd, Boston ----------W 12
June 23—Battling Kopen, Syracuse-----ND 10
Sept 5—Joe Welling, Buffalo ---------ND 10
Oct 2—Jimmy Coffey Schenectady--ND 10
Oct. 17—Ted Lewis Boston-----------W 12
Nov 14—Ted Lewis, Boston----------D 12
Nov. 21—Charley White, Boston---------W 12
Dec. 4—Steve Latzo, Wilkes-Barre----ND 10
Dec. 8—Sam Robideau, Cleevland----ND 10

1917

Jan. 1—Jimmy Duffy, Buffalo --------ND 10
Jan. 9—Albert Badoud, New York----ND 10
Jan. 25—Mike O'Dowd, St. Paul-------ND 10
Jan. 29—Johnny Griffiths, Cincinnati--ND 10
Feb. 28—Tommy Robson, Lawrence-----D 12
Mar. 5—Bryan Downey, Columbus----ND 12
Mar. 26—Ted Lewis, Cincinnati --------ND 10
May 8—Mike O'Dowd, Brooklyn------ND 10
May 19—Ted Lewis, Toronto ----------ND 10
June 6—Ted Lewis, St. Louis ----------ND 10
June 14—Ted Lewis, N. Y. C.----------ND 10
June 25—*Ted Lewis, Dayton----------L 20
July 25—Johnny Griffiths, Boston-----D 10
Sept. 14—Marty Cross, N Y C.---------ND 10
Oct. 3—Eddie Kid Billings, Superior--ND 10
Oct. 19—Benny Leonard, N Y C.-------ND 10
Nov 12—Johnny Tillman, Philadelphia ND 6
Nov. 13—Soldier Bartfield, Buffalo -----ND 10
Dec 4—Johnny Tillman Boston-------W 12
*Lost Welterweight title, Lou Bauman, referee.

1918

Jan. 1—Jimmy Duffy, Buffalo --------ND 10
Jan. 16—Tommy Robson, Providence---W 12
Feb. 11—Marty Cross, Providence-----W 12
Mar. 6—Ted Lewis, Atlanta----------ND 10
Mar. 20—Vic Moran, Chattanooga------KO 6
Mar. 27—Jimmy Duffy, Atlanta --------W 8
May 2—Ted Lewis, Scranton----------ND 10
May 24—Ted Lewis, New York --------ND 6
June 11—Bryan Downey, Boston---------W 12
June 20—Ted Lewis, New York --------ND 6
June 25—Benny Leonard, Philadelphia-ND 6
July 9—Tommy Ferguson, Scranton---ND 10
July 17—K. O. Laughlin, Camden------ND 8
Aug. 6—Soldier Bartfield, Phila.--------ND 6
Aug. 14—Eddie Shevlin, Boston---------W 10
Aug. 25—Johnny Griffiths, Camp Bowie, Texas ----------ND 6
Sept. 16—Tommy Robson, Boston--------W 10
Sept. 30—Willie Ryan, Jersey City------ND 8
Nov. 11—Soldier Bartfield, Phila.------ND 6
Nov. 16—Soldier Bartfield, New York--ND 10
Dec. 8—Silent Martin, Jersey City----ND 8
Dec. 17—Soldier Bartfield, Buffalo----ND 10

1919

Feb. 3—Al Doty, Canton, O.----------ND 12
Feb. 10—Willie Ryan, Trenton, N. J.--ND 8
Mar. 17—Ted Lewis, Canton, O.--------KO 9
(Regained World Welterweight Title)
Mar. 24—Jack Perry, Pittsburgh-------ND 10
Apr. 8—Bryan Downey, Canton, O.----ND 12
Apr. 28—Jock Malone, St. Paul, Minn.--ND 10
May 5—Johnny Griffiths, Buffalo------ND 10
(For Title)
May 12—Johnny Tillman, Baltimore---ND 12
May 19—Joe Welling, Syracuse, N. Y.--ND 10
May 24—Jimmy McCabe, Philadelphia-ND 6
June 13—Walter Mohr, Montreal -------ND 10
June 26—Jack Perry, Cumerland, Md.--ND 12
July 4—Johnny Griffiths, Canton------ND 12
July 10—Al Doty, Connellsville, Pa.----KO 2
July 28—Ted Lewis, Jersey City--------ND 8
Aug 7—Johnny Griffiths, Denver------ND 12
Aug. 22—Mike O'Dowd, Newark -------ND 8
Nov. 5—Johnny Tillman, Detroit ------ND 10
Nov. 7—Goats Doig, La Salle, Ill.-----ND 10
Nov. 25—Harvey Thorpe, Buffalo------ND 10
Dec. 1—Billy Ryan, Canton ----------KO 11
Dec. 4—Steve Latzo, Wilkes-Barre----ND 10

1920

Jan. 1—Johnny Gill, Steelton, Pa.-------W 10
Jan. 30—Jimmy Conway, Savannah-----W 12
Mar. 17—Kid Abberts, Bayonne, N. J.--ND 8
Mar. 8—Dave Palttz, Hartford, Conn.--ND 10
Mar. 17—Jack Perry, Canton, O.--------ND 12
Mar. 26—Bryan Downey, Cleveland----ND 10
Apr. 7—Dennis O'Keefe, Kenosha, Wis. ----------ND 10
Apr. 26—Jock Malone, Canton, O.--------W 12
May 17—Mike O'Dowd, Canton, O.-------L 12
May 31—Johnny Griffiths, Akron, O.---W 15
June 2—Young Joe Borrell, Phila.-----ND 8
June 7—Len Rowlands, Phila.----------ND 8
June 26—Marcel Thomas, Newark, N. J.KO 10
Aug. 23—Lou Bogash, Bridgeport -------D 12
Sept. 6—Ray Bronson, Cedar Point------W 10
Sept. 13—Johnny Tillman, Cleveland---ND 10
Oct. 7—Jack Perry, Toledo ----------D 12
Nov. 18—Morris Lux, Kansas City, Mo..ND 10
Nov. 23—Bud Logan, San Antonio, Tex..ND 10
Nov. 29—Jake Abel, Atlanta, Ga. -------W 10
Dec. 6—Pinky Mitchell, Milwaukee---ND 10
—Johnny Gill ----------ND 10
—Frankie Maguire ----------ND 6

1921

Feb. 7—Ted Lewis, N. Y. C.----------W 15
Mar. 7—Johnny Tilman, Des Moines--ND 10
May 25—Travie Davis, Seattle ----------D 4
June 3—Dave Shade, Portland, Ore.-----D 10
June 10—Frank Barrieau, Portland------D 10
July 18—Mickey Walker, Newark, N. J..ND 12

1922

Feb. 17—*Dave Shade, N. Y. C.----------D 15
May 5—Cowboy Padgett, Omaha, Neb.ND 10
May 16—Morrie Lux, Tulsa, Okla.-------KO 5
May 26—Ray Long, Oklahoma City ------D 12
June 26—*Benny Leonard, N. Y. C.------WF 13
Oct. 10—Jimmy Kelly, Havana ----------W 12
Nov. 1—†Mickey Walker, N. Y. C.--------L 15
*For welterweight title.
†Lost world welterweight title.

1923

May 3—Joe O'Hara, Chicago ----------ND 10
June 14—Soldier Bartfield, N. Y. C.-------W 10
Nov. 20—Frankie Schoell, Boston --------L 10
—Phil Kaplan ----------W 10

Mickey Walker

1924

Jan. 21—Fred Archer, Canton, Ohio ---ND 10
Feb. 11—Johnny Karr, Canton, Ohio---ND 10
Aug. 28—Jack Rappaport, Newark, N. J.ND 10
Oct. 1—K. O. Phil Kaplan, Jersey City, N. J. ----------ND 10
Oct. 13—Phil Krug, Newark, N. J.------ND 10
Nov. 19—Jimmy Duffy, Oakland, Calif.---L 4
Dec. 2—Sailor Billy Vincent, Los Ang...W 4

1925

Jan. 16—Norman Genet, San Fran.------W 8
Jan. 22—Izy Tanner, Portland, Ore. ----W 10
Feb. 20—Billy Wells, San Francisco -----L 10
Mar. 20—Morrie Schlaifer, Omaha, Nebr..L 10
May 16—Ted Krache, Seattle----------D 6
May 20—Ray Moore, Los Angeles--------W 10
June 3—Harry Ritzer, Wilmington, Calif.W 10
June 26—Dave Forbes, Kans. City, Kans.ND 10

1926

Aug. 2—Red McLaughlin, Miami -------W 10

1927

Apr. 2—Arturo Shekels, Pompano, Fla..W 10
Aug. 29—George Levine, N. Y. C.-------W 10
Sept. 12—Irish Tommy Jordan, N. Y. C.--W 10
Sept. 19—Joey Knapp, N. Y. C.----------W 10
Oct. 17—Hilario Martinez, N. Y. C.-----L 10
Nov. 14—Jimmy Jones, Canton, O.-------L 10

1928

Jan. 4—Lloyd Hybert, Cleveland -----NC 5
(Stopped by referee)
Aug. 15—Tony Vaccarelli, N. Y. C.-------W 10
Aug. 28—Pal Silvers, N. Y. C.----------L 10
Sept. 24—Mickey Sears, Lynn, Mass.-----W 10
Oct. 1—Pete Pacheco, Boston ---------W 10
Oct. 16—Laddie Lee, Portland, Me.------W 10
Oct. 22—Meyer Cohen, Holyoke, Mass..W 10
Nov. 1—Danny Sears, Portsmouth, N. H.W 10
Nov. 14—Larry Brignolia, Boston -------W 10
Dec. 7—Frankie O'Brien, Boston--------L 10
Dec. 20—Canada Lee, Boston ----------W 10

1929

Mar. 22—Farmer Joe Cooper, N. Orleans-W 10
Apr. 8—Grover Mallini, Mobile, Ala.---W 10
Apr. 12—Tot Wilson, Macon, Ga.--------W 10
Apr. 22—"Rebel" Red Herring, Memphis, Tenn. ----------L 8
Apr. 30—Ted Goodrich, Atlanta, Ga.-----W 10
June 10—Bill Brown, New Orleans------W 12
June 23—Patsy Pollock, Chicago --------W 10
July 9—"Ham" Jenkins, Denver -------L 10
Aug. 19—Morrie Sherman, Grand Rapids-L 10
Aug. 21—Henry Firpo, Zanesville, O.----L 10
Sept. 3—T.N.T. Gibbons, Kenton, O.----D 10
Sept. 30—Johnny Roberts, Portsmouth, O.L 10
Dec. 17—Farmer J. Cooper, Charlotte, N. C. ----------L 10

1930

Mar. 6—Al Schell, Hartford, Conn. -----W 10
May 8—Yng. Bobby Ruffalo, Buffalo ---W 8
Retired in 1930 to become boxing instructor.

TB	KO	WD	WF	D	LD	LF	KOBY	ND	NC
325	21	77	1	20	25	2	1	177	1

Died March 27, 1962, Miami, Fla.

MICKEY WALKER

Elected to Boxing Hall of Fame 1960.
(Record under Middleweight Champions)

PETE LATZO

Born, Aug. 1, 1902, Coloraine, Pa. Nationality, Slav-American. Height, 5 ft. 8 in. Started boxing in 1919 under ring name of Young Clancy. Managed by Paddy Mullins and Jimmy Johnston.

1919

Knockouts: Red Ferguson, 3; Frankie Dehat, 5; Ed Milhelm, 2; K. O. Grant, 2. No decisions: Charley Warren, 3; Allen Crawley, 6; Jake Henry, 6; Joe Shugars, 6; Billy Gannon, 6; Joe Shugars, 6.

1920

Knockouts: Mickey Malloy, 3; Frankie McCarthy, 6; Ren Carlin, 6. No decisions: Joe O'Neil, 10; Al Reynolds, 8; Joe O'Neil, 10; Al Reynolds, 10; *Willie Ritchie, 10; Georgie Reynolds, 10; Al Murphy, 10; Johnny Maloney, 10; Georgie Reynolds, 10; *Willie Ritchie, 10; Frankie Venchall, 10; Jimmy Shevlin, 10.
*Not the lightweight champion.

1921

Knockouts: Jake Shuffer, 1; Harry Turner, 2; Nick "Kid" Moone, 6; Jimmy Sullivan, 7. Won: Jimmy Duffy, 12. No decisions: Al Dewey, 10; Georgie Reynolds, 10; Sammy Bernie, 10 Bud Logan, 8; Tim Dorney, 10; Johnny Herman 10; Tim Droney, 10; Barney Adair, 10; Tim Droney, 10; Jack Palmer, 10.

1922

Jan. 26—Frankie Schoell, Buffalo-------W 10
Feb. 3—Jack Palmer, New York --------W 8
Mar. 7—Al Norton, Scranton ----------ND 10
Apr. 1—Jack Palmer, Hazelton -------ND 10
Apr. 6—Al Brown, Scranton ----------ND 10
May 4—Marty Summers, Scranton ----ND 10
May 19—Dave Shade, Wilkes-Barre ----ND 10
June 8—Eddie Shevlin, Scranton ------ND 10
July 25—Paul Doyle, Scranton --------ND 10
Oct. 3—Frankie Schoell, Scranton ----ND 10
Oct. 16—Eddie Shevlin, Wilkes-Barre--ND 10
Nov. 9—Georgie Ward, Scranton ------ND 10
Nov. 3—Tim Droney, Scranton--------ND 10
Dec. 11—Sailor Friedman, Phila. --------ND 8
Dec. 18—Billy Wells, Scranton---------ND 10
Dec. 26—Frankie Schoell, Buffalo --------L 12

1923

Jan. 16—Georgie Ward, Newark--------ND 12
Feb. 6—Paul Doyle, Boston ----------L 10
Feb. 10—Johnny Nichols, New York-----W 12
Mar. 22—Mickey Walker, Newark -----ND 12
Mar. 29—Georgie Ward, Newark-------ND 12
Apr. 12—Jimmy Jones, Youngstown----ND 12
June 5—Geo. Young Erne, Scranton---KO 6
June 13—K. O. Phil Kaplan, New York--D 12
July 4—Frankie Schoell, Scranton----ND 10
July 17—Wally Hinkle, Scranton ------KO 2

1924

Jan. 10—Georgie Ward, Boston---------W 10
Jan. 14—Frankie Schoell, Scranton ------L 10
Feb. 25—Billy Wells, Boston----------L 10
Mar. 4—Georgie Ward, Scranton ------W 10
Apr. 24—Harry Galfund, Scranton------W 10
May 19—Dave Shade, Wilkes-Barre------D 10
June 27—KO Phil Kaplan, Scranton------W 12
July 21—Frankie Venchall, Wilkes-Barre W 10
Aug. 11—Frankie Quill, Scranton-------KO 3
Aug. 29—Frankie Venchall, Wilkes-BarreW 10
Sept. 8—Willie Harmon, Newark-------ND 12
Nov. 21—Morrie Schlaifer, Omaha-------W 10

1925

Jan. 1—Patsy Haley, Scranton --------KO 2
Jan. 19—Eddie Burnbrook, Scranton---KO 2
Jan. 28—Billy Wells, Oakland ----------L 10
Mar. 6—Jack Rappaport, Hollywood ---W 10
Apr. 27—Mannie Owens, Scranton -----KO 4
May 11—Willie Harmon, Scranton------W 10
June 16—Georgie Levine, Brooklyn------W 10
June 23—Morrie Schlaifer, Wilkes-Barre ----------KO by 3
Sept. 14—Italian Joe Gans, Scranton-----W 10
Oct. 12—Bobby Barrett, Scranton ------W 10
Dec. 21—Billy Wells, Newark----------ND 12

1926

Jan. 4—Italian Joe Gans, Brooklyn----W 10
Jan. 25—Joe Carlo, Scranton ----------KO 1
Feb. 12—Morrie Schlaifer, Phila. -------W 10
Mar. 22—George Russell, Wilkes-Barre-KO 9
May 20—Mickey Walker, Scranton ----W 10
(Won world welterweight championship)
June 29—*Willie Harmon, Newark------KO 5
July 9—*George Levine, N. Y. C.------WF 4
July 16—Sid Nelson, Steubenville------KO 4
Dec. 8—Joe Simonich, Newark --------ND 10
*Title bout.

1927

Jan. 14—Sergt. Sammy Baker, Wilkes-Barre ----------W 10
Jan. 24—Jimmy Jones, Pittsburgh -----W 10
Feb. 18—Billy Piltz, Oklahoma City ----W 10
Feb 21—Clyde Hull, Dallas, Tex.------ND 10
Mar. 10—Joe Simonovich, Chicago -------L 10
May 9—Jack Rappaport, Scranton, Pa. KO 3
June 3—*Joe Dundee, New York -------L 15
Aug. 23—Allentown Joe Gans, Wilkes-Barre ----------WF 8
Aug. 30—Jack McVey, Cleveland, O.------D 12
Sept. 19—Dick Evans, Canton, O. -------W 10
Sept. 30—Tiger Flowers, Wilkes-Barre---L 10
Oct. 10—Wyoming Warner, Phila. -----KO 2
Oct. 28—Frankie Schoell, Buffalo, N. Y..L 10
Nov. 21—Maxie Rosenbloom, Phila.------L 10
*Lost welterweight title.

1928

Feb. 6—Maxie Rosenbloom, Wilkes-B..W 10
Feb. 23—Paul Swiderski, Syracuse ------W 10
Apr. 25—Tony Marullo, N. Y. C.----------W 10
May 14—Bing Conley, N. Y. C.----------W 10

June 1—Tommy Loughran, Brooklyn....L 15
(Light Heavyweight Title Bout)
June 12—Leo Lomski, Brooklyn .....WF 6
July 16—Tommy Loughran, Wilkes-B...L 10
(Light Heavyweight Title Bout)
Aug. 7—Tommy Dunn, New York.....W 10
Aug. 20—Matt Adgie, Philadelphia .....W 10
Sept. 7—Leo Lomski, Detroit, Mich.....L 10
Oct. 5—Charlie Belanger, Detroit .....W 10
Oct. 17—Jame J. Braddock, Newark.....L 10

1929

Feb. 1—Louis Armand, New Orleans..KO 3

1930

Jan. 16—Eddie Clark, Atlantic City....KO 6
Jan. 27—Billy Jones, Philadelphia .....L 10
Feb. 21—Larry Johnson, N. Y. C.....W 10
May 27—Jimmy Slattery, Boston .....NC 7
June 18—Larry Johnson, New York....WF 6
July 31—Frankie Cawley, Wilkes-Barre..L 10
Oct. 13—Tait Littman, Milwaukee .....L 10

1931

Jan. 22—Joe Banovic, Scranton .....L 10
Feb. 2—Johnnie Pilc, Newark .....L 10
Feb. 26—Sam Weiss, Allentown, Pa.....W 10
Mar. 12—Sam Weiss, Allentown, Pa.....W 10
Mar. 26—Rattle Kichline, Bethlehem.....W 10
Apr. 27—Matt Adgie, Philadelphia .....W 10
May 18—Charley Belanger, Toronto .....L 8
June 9—Battling Bozo, Atlanta .....L 10
June 22—Battling Bozo, Birmingham.....L 10
June 29—Al Ettore, Philadelphia .....L 10
July 22—Sammy Weiss, Laurel .....L 10
Aug. 19—Jimmy Britt, Washington, N. J..L 10
Sept. 4—George Manley, Denver .....L 10

1932

Feb. 26—Joe Banovic, N. Y. C.....L 10

1934

Jan. 18—Harry Fuller, Scranton, Pa.....L 10
Apr. 27—Billy Ketchell, Philadelphia....L 10
June 5—Teddy Yarosz, Pittsburgh..KO by 4

TB	KO	WD	WF	D	LD	LF	KOBY	ND	NC
150	25	36	4	3	29	0	2	50	1

JOE DUNDEE

(Samuel Lazzaro)

Born, 1902, Italy. Nationality, Italian-American. Weight, 147 lbs. Height 5 ft. 7 in. Managed by Max Waxman

1919

Mar. 14—Little Jeff, Baltimore.....L 4
May 9—Red Tendler, Baltimore.....L 4
June 2—Red Tendler, Baltimore.....KO 2

1920

Jan. 23—George Lewis, Baltimore.....KO 3
Feb. 7—Kid Richmond, Baltimore.....W 6
Feb. 13—Young Kilbane, Baltimore....KO 3
Apr. 5—Battling Morgan, Balt.....L 6
Apr. 16—Goldie Ahearn, Baltimore.....D 6
Apr. 30—Battling Morgan, Balt.....D 8
June 28—Goldie Ahearn, Baltimore.....W 8
Aug. 13—Mike Ertle, Baltimore.....W 8
Oct. 1—Young Leonard, Baltimore.....W 8
Dec. 22—Chick Kansas, Baltimore.....W 6
Dec. 29—Young Dempsey, Baltimore....W 6

1921

Jan. 14—Eddie Kid Wagner, Balt.....D 8
Feb. 5—Lenny Mahoney, Baltimore....L 12
Oct. 12—Jack Hyman, Baltimore.....KO 5
Oct. 26—Harry Rice, Baltimore.....W 8
Nov. 21—Ralph Brady, Baltimore.....W 12
Dec. 5—Lenny Mahoney, Baltimore....W 12
Knockouts: Danny Duarte, 9; Speedy Lawrence, 4.

1922

Jan. 12—Freddie Jacks, Baltimore.....L 12
Apr. 18—Andy Chaney, Baltimore..KO by 8
June 1—Joe McCabe, Baltimore.....W 6
July 24—Harry Rice, Baltimore.....W 8
Sept. 4—Kid Williams, Baltimore.....LF 10
Feb. 12—Tommy Cleary, Baltimore.....W 12
Oct. 24—Andy Tucker, Richmond, Va...W 10
Nov. 22—Matty Brooks, Baltimore.....W 6
—Andy Bowen, Baltimore .....W 10
—Gene Pointier, Baltimore .....W 10
—Roddy McDonald, Baltimore ...W 12

1923

Jan. 3—Bob Robideau, Baltimore.....W 6
Feb. 5—Len Mahoney, Baltimore .....L 15
Apr. 11—Pedro Campo, Baltimore.....W 12
May 10—Johnny Reno, Berwyn, Md.....D 10
July 4—Andy Bowen, Washington.....W 10
July 19—Rod McDonald, Berwyn, Md....W 12
Aug. 30—Mel Coogan, Berwyn, Md.....W 12
Sept. 12—Jack Zivic, Baltimore.....W 12
Oct. 3—Jack Darcy, Baltimore.....KO 2
Nov. 1—Ever Hammer, Baltimore.....W 12
Nov. 21—Joe Welling, Baltimore .....W 12
Dec. 19—Ted Marchant, Baltimore.....W 12

1924

Jan. 7—Ted Marchant, Philadelphia...W 10
Jan. 16—Billy Angelo, Baltimore .....KO 8
Mar. 12—Alex Hart, Philadelphia .....L 12
Apr. 2—Andy Chaney, Baltimore .....W 12
Apr. 30—Johnny Donnelly, Baltimore..KO 4
May 5—Jack Rappaport, Newark .....ND 12
June 13—Sailor Friedman, Baltimore ....W 12
June 27—Johnny Clinton, N. Y. C.....W 12
July 3—Pedro Campo, Berwyn, Md.....W 12
Aug. 4—Joe Tiplitz, Philadelphia .....D 10
Aug. 26—Bud Christiano, Philadelphia..W 10
Oct. 1—Red Cap Wilson, Baltimore...KO 6
Nov. 5—Joe Tiplitz, Baltimore .....WF 7
Nov. 11—Sailor Friedman, Newark .....D 12
Dec. 8—Alex Hart, Baltimore .....D 15
Dec. 25—Johnny Mosley, Philadelphia..W 10

1925

Jan. 19—Nate Goldman, Philadelphia..KO 4
Feb. 2—Cuddy DeMarco, Baltimore ....W 10
Feb. 11—Sailor Friedman, Philadelphia..W 10
Feb. 25—Charlie O'Connell, N. Y. C.....L 10
Mar. 16—Sid Barbarian, Baltimore .....W 12
Apr. 27—Alex Hart, Baltimore .....D 15
July 16—Lew Tendler, Philadelphia.....D 10
Aug. 10—Nate Goldman, Philadelphia..KO 3
Aug. 17—Louis Vincenti, N. Y. C.....W 12
Sept. 24—Pinkey Mitchell, Philadelphia..W 10
Oct. 12—Pep O'Brien, Baltimore .....W 12
Dec. 5—Young Leonard, Phila. .....KO 3
Dec. 7—Harry Dudley, Newark, N. J...ND 12

1926

Jan. 15—Jack McVey, N. Y. C.....W 10
Jan. 29—Joe Simonovich, N. Y. C. .....W 10
Feb. 12—Jimmy Jones, N. Y. C.....W 10
Mar. 1—Tom Freeman, N. Y. C.....KO 4
May 7—Georgie Levine, N. Y. C.....W 8
May 28—Willie Harmon, N. Y. C.....W 10
June 24—Mickey Walker, N. Y. C.....KO 8
Sept. 9—Eddie Burnbrook, N. Y. C.....KO 3
Oct. 15—Jack Zivic, N. Y. C.....W 10
Nov. —Billy Alger, San Francisco ....W 10
Dec. 4—Eddie Roberts, San Fran. ..KO by 1

1927

Jan. 14—Eddie Roberts, N. Y. C.....W 10
May 11—Billy Drako, Annapolis, Md....ND 10
May 2—Johnny Mendelsohn, Balt. ....KO 4
June 3—Pete Latzo, N. Y. C.....W 15
(Won World's Welterweight Title)
July 13—Billy Drako, Cincinnati, O.....W 10
Aug. 11—Pinky Mitchell, Milwaukee...NC 6
Sept. 22—Johnny Indrisano, Boston.....L 10
Dec. 9—Meyer Grace, Indianapolis....ND 10

1928

Jan. 9—Joe Reno, Trenton, N. J.....W 10
Jan. 16—Jean Mangeot, Newark .....KO 9
Jan. 23—Joe Simonich, Philadelphia....W 10
Feb. 13—Clyde Hull, Cleveland .....KO 8
Apr. 20—Julian Jim Moran, Tampa.....KO 9
Apr. 26—Billy Drako, St. Louis .....KO 3
May 17—George Levine, Detroit .....NC 9
July 7—Hilario Martinez, Philadelphia KO 8
Aug. 30—Young Jack Thompson,
Chicago .....KO by 2
Sept. 17—Johnny Roberts,
Charlotte, N. C. .....W 10
Sept. 28—Jimmy Finley, Tampa .....D 10
Oct. 22—Walcott Langford, Phila. .....W 10

1929

Jan. 14—Johnny Roberts, Portsmouth ..W 10
Jan. 25—Al Mello, Boston, Mass. .....L 10
Apr. 12—Al Mello, Boston, Mass. .....L 10
May 9—Jack Ketchell, Elaine, Ohio ....W 10
June 17—Billy Alger, Braddock, Pa.....KO 8
July 25—Jackie Fields, Detroit .....LF 2
(Lost Welterweight Title)
Oct. 13—Bert Colima, Mexico City.....W 10
Nov. 4—Billy Angelo, Philadelphia ....W 10

1930

Feb. 3—Paulie Walker, Philadelphia....L 10
Mar. 3—Joe Trippe, Rochester, N. Y....W 10
Mar. 18—Ted Goodrich, Atlanta....KO by 2
Apr. 14—Bucky Lawless, Rochester.....L 10
May 3—Charlie Rosen, New York.....W 6
May 28—Harry Mason, N. Y. C.....W 10
Aug. 11—Buck McTiernan, Pittsburgh...D 10
Sept. 11—Ben Jeby, N. Y. C.....L 8
Oct. 3—Peter Susky, Scranton.....KO by 3

1931

Feb. 16—Mike Lichtenstein, Baltimore--W 10

TB	KO	WD	WF	D	LD	LF	KOBY	ND	NC
123	23	62	1	11	13	2	5	4	2

JACKIE FIELDS

(Jacob Finkelstein)

Born, 1907, Chicago, Ill. Nationality, Jewish-American. Weight, 130-145 lbs. Height, 5 ft. 7½ in. Managed by Willie Rooney.

Fields started as an amateur and won 51 battles out of 54.

In 1923 Harry Wallach beat Fields in 3 rds. at Boston in semi-final of National tournament. Joe Sallas beat Wallach in final for title. Fields was sent to Olympic Games at Paris in 1924 as alternate. In a tourney in Paris, Fields beat Wallach. Later Fields and Sallas met in Olympic finals and Fields won featherweight title of the world as an amateur. Near the end of 1924 Fields turned pro.

1924

Sept. 18—Joe Salas, Los Angeles----------W 4
Nov. 6—Al Leonard, Los Angeles----------W 4
Dec. 10—Danny Woods, Alhambra----------W 4

1925

—Benny Pascal, Pasadena, Cal.--W 6
—Billy Young, Wilmington, C.--KO 2
May —Joe Salas, Hollywood----------W 10
June —Billy Young, Vernon, Cal.----KO 1
Aug. 5—Johnny Lamar, Los Angeles----D 6
Sept. 23—Frankie Fink, Los Angeles----W 6
Nov. 12—Jimmie McLarnin, L. A.--KO by 2

1926

Feb. 24—Willie Buff, Wilmington----KO 3
Mar. 13—Young Brown, Sacramento----KO 5
Apr. 9—Phil Salvadore, Los Angeles----W 10
Apr. 28—Johnny Lamar, Hollywood----W 10
June 18—Johnny Lamar, Hollywood----W 10
July 15—Roscoe Hall, Hollywood----W 10
Sept. 2—Sailor Ashmore, Pasadena----W 10
Sept. 24—Dick Hoppe, Hollywood----W 10
Dec. 7—King Tut, Los Angeles----------W 10

1927

Jan. —Harry Kid Brown, Hollywood--W 10
Jan. 14—Marty Mario, Hollywood----W 10
Mar. 10—Russ Whalen, Hollywood----W 10
Apr. 4—Sammy Mandell, Los Angeles ND 12
June 2—Joey Kaufman, New York----W 10
June 15—Louis Kid Kaplan, New York--L 10
July 4—Frankie Fink, New York----W 10
Sept. 6—Baby Joe Gans, Los Angeles--W 10
Nov. 3—Joey Silver, San Francisco----W 10
Nov. 22—Mushy Callahan, Los Angeles W 10
Dec 2—Dick Ramies, Hollywood----KO 2
Dec. 20—Buddy Saunders, Los Angeles--W 10

1928

Jan. 13—Charley Feraci, San Diego----W 10
Feb. 15—Vince Dundee, Los Angeles----W 10
Feb. 23—Sammy Mandell, Chicago----L 10
Apr. 17—Vince Dundee, Los Angeles----W 10
May 3—Don Frazer, Hollywood----KO 1
June 8—Don Frazer, Hollywood----KO 3
June 26—Jack Zivic, Los Angeles----KO 7
July 13—Joe Cooper, San Francisco----W 10
July 20—Joe Vargas, San Francisco--KO 9
Aug. 10—Pete Meyers, San Francisco--KO 4
Oct. 1—Young Jack Thompson, San Francisco ----------W 10
Oct. 30—Sgt. Sammy Baker, Los Angeles ----------KO 2
Nov. 30—Mike Payan, San Francisco--KO 2
Dec. 27—Tommy Elks, Hollywood----KO 7

1929

Jan. 28—Jack McCarthy, Chicago----W 10
Feb. 15—Baby Joe Gans, New York----W 10
Mar. 8—Al Van Ryan, Detroit----KO 5
Mar. 25—Young Jack Thompson, Chicago ----------W 10
(Won NBA welterweight title)
May 24—Clyde Chastain, Chicago----W 10
June 19—Jack Horner, St. Louis----KO 4
June 28—Farmer Joe Cooper, Chicago--KO 1
July 25—*Joe Dundee, Detroit ----------WF 2
Oct. 2—Vince Dundee, Chicago----W 10
Oct. 21—Gorilla Jones, San Francisco--W 10
Nov. 5—Dummy Mahan, Kansas City, Mo. ----------KO 2
Dec. 13—Gorilla Jones, Boston----NC 7
*For Welter Title.

1930

Jan. 6—Alf. Ros, Philadelphia----------W 10
Jan. 10—Jimmy Owens, Chicago----KO 2
Jan. 24—Vince Dundee, Chicago----W 10
Feb. 22—Young Corbett, San Fran.----L 10
Apr. 8—Tommy Freeman, Cleveland--KO 5
Apr. 21—Meyer Grace, Kansas City----KO 3
May 9—Yg. Jack Thompson, Detroit--L 15
(Lost Welterweight championship of world)
Sept. 30—Jackie Horner, Rochester, N. Y. ----------W 10
Oct. 7—Tommy Jordan, Indianapolis--KO 3
Nov. 24—Sam Bruce, Buffalo----------W 10
Dec. 9—Paul Pirrone, Cleveland----W 10
Dec. 19—Bucky Lawless, Detroit----KO 5

1931

Feb. 26—Jackie Brady, Syracuse, N. Y.--W 10
Sept. 19—Young Terry, New York----L 10
Oct. 8—King Tut, Detroit ----------W 10
Nov. 16—Jimmy Belmont, Pittsburgh----D 10

1932

Jan. 28—Lou Brouillard, Chicago----W 10
(Won welterweight title)
Feb. 29—Jimmy Belmont, Pittsburgh--KO 8
Mar. 4—Johnny Indrisano, Boston----L 10
Mar. 8—Patsy Pollock, Denver----KO 2
Mar. 11—Izzy Kline, Salt Lake City----KO 1
Apr. 1—Leslie Baker, Boston----------KO 5
Apr. 5—Pewee Jarrell, Dayton, O.----KO 4
May 6—Henry Firpo, Louisville, Ky. ND 10
Dec. 1—Tommy Herman, San Fran.--KO 2
Dec. 30—Eddie Murdock, San Diego----L 10

1933

Feb. 22—Young Corbett III, San Francisco ----------L 10
(Lost welterweight title)
May 2—Young Peter Jackson, Los Angeles ----------W 10
In U. S. Army.

TB	KO	WD	WF	D	LD	LF	KOBY	ND	NC
84	28	41	1	2	8	0	1	2	1

YOUNG JACK THOMPSON

(Cecil Lewis Thompson)

Born, 1904 San Francisco. Nationality, American Negro. Weight, 145 lbs. Height, 5 ft. 8 in. Managed by Ray Alvis.

1926

Knockouts: Frankie Turner, 8; Billy McCann, 7; Areno Florez, 2; Charley Erassie, 5. Won: Jack Silver, 8. Draw: Young Corbett, 10.

1927

Knockouts: Jack Silver, 7; Charlie Pitts, 4; Harry Kid Brown, 5; Billy Adams, 4; Bobby Ertle, 2. Won: Billy Algers, 10; Ted Mackagon, 10; King Tut, 10; Harry Kid Brown, 10. Draw: Tommy Cello, 10; Billy Springfield, 6. Lost: Russ Whalen, 10.

1928

—Johnny Adams, Los Angeles KO 4
—Johnny O'Donnell, San Francisco----------KO 5
—Don Fraser, San Francisco----KO 4
—Young Corbett, San Francisco--L 10
—Jimmy Duffy, Oakland----------W 10
June 8—Billy Light, Chicago----------W 10
July 11—Russie Le Roy, Chicago----KO 4
—Eddie Dempsey, Chicago----KO 4
—Gene Cordi, Cleveland----KO 6
Aug. 30—Joe Dundee, Chicago----------KO 2
Oct. 1—Jackie Fields, San Francisco----L 10
—Danny Gordon, Chicago----KO 2
Dec. 7—Red Bragan, Buffalo----------KO 4

1929

Jan. 25—Red Herring, Buffalo----------KO 7
Jan. 30—Harry Dudley, Kansas City--KO 6
Feb. 18—Ham Jenkins, Kansas City----W 10
Mar. 8—Heavy Andrews, Buffalo----W 10
Mar. 25—Jackie Fields, Chicago----------L 10
(N. B. A. Welterweight Title Bout)
June 24—Jimmy Evans, San Francisco KO 9
Aug. 7—Jimmy Duffy, Oakland, Cal.--W 10
Oct. 2—Jimmy Duffy, Oakland, Cal.--KO 10
Oct. 9—Freddie Fitzgerald, Oakland--L 10
Sept. 30—Andy Divodi, Philadelphia----L 10
Nov. 18—Billy White, Pittsburgh----KO 8
Dec. 10—Billy Wells, Minneapolis----ND 10

1930

Jan. 10—Tommy Freeman, Detroit, Mich. L 10
Feb. 3—Bucky Lawless, Rochester, N. Y.-L 10
Mar. 2—Freddie Fitzgerald, Chicago, Ill. W 10
Mar. 28—Jimmy McLarnin, New York----L 10
May 9—Jackie Fields, Detroit, Mich.----W 15
(Won welterweight title)

June 6—Billy Wells, Omaha, Neb.....KO 2
June 9—Jerry Dolan, Portland, Ore.....KO 3
June 17—Joe Cordoza, Los Angeles, Cal. KO 3
July 4—Young Corbett, San Francisco L 10
Sept. 5—Tommy Freeman, Cleveland, O. L 15
(Lost welterweight title)

1931

Mar. 4—Babe Anderson, Oakland, Cal. KO 9
Mar. 19—Larry Kid Kaufman, Moline, Ill. KO 3
Apr. 14—Tommy Freeman, Cleveland..KO 12
(Won welterweight title)
May 8—Bucky Lawless, Chicago.....L 10
May 27—Pete August, Newark.....W 10
June 19—Speedball Turner, Little Rock KO 3
July 23—Lou Brouillard, Boston.....L 10
Oct. 23—Lou Brouillard, Boston.....L 15
(Lost welterweight title)

1932

Jan. 27—Jimmy Evans, Oakland, Cal.....L 10
Mar. 4—Billy Wells, Stockton, Cal.....KO 6
Mar. 11—Al Trulmans, San Diego.....W 10
Mar. 25—Charlie Cobb, San Diego.....L 10
May 25—Leonard Bennett, Seattle.....W 6

TB	KO	WD	WF	D	LD	LF	KOBY	ND	NC
66	31	15	0	3	16	0	0	1	0

Died, Los Angeles, Calif., April 9, 1946.

LOU BROUILLARD

(Record under Middleweight Champions)

TOMMY FREEMAN

(Thomas H. Freeman)

Born, Jan. 22, 1904. Hot Springs, Ark. Nationality, Irish-American. Weight, 150-156 lbs. Height, 5 ft. 7½ in. Managed by Tommy McGinty.

1921

Kid Cuty, KO 3; Sammy Caldwell, KO 3; Soldier Riley, KO 1; Voti Plymale, D 6; Frankie Manilla, D 6; Cliff Foley, D 6; Bill Kennedy, D 4.

1922

Sammy Caldwell, KO 4; Jack Brennon, KO 3; Billy Ryan, KO 4; Kid Coster, D 6; Cliff Foley, D 6; Frankie Jones, L 8; Jimmy Dunn, L 10; Al Munroe, L 8; Dude Martinez, L 10.

1923

Dude Martinez, KO 7; Ray Maywood, KO 2; Al Thomas, KO 4; Herb Elders, KO 3; Dummy McKinney, ND 8; Chuck Burns, ND 8; Doug Lee, ND 8; Pat Burke, ND 15; Ray Rivers, W 10; Tom Storey, W 10; Red Hill, W 15; Grady Franklin, W 15; Dummy McKinney, W 15; Billy Brown, W 10; Johnny Tillman, W 15.

1924

Jan. 11—Jimmy Cox, New Orleans.....W 15
Jan. 15—Frankie Murphy, Hot Spgs.....W 10
Mar. 8—Jimmy Cox, Tampa.....W 10
Mar. 28—Ponce De Leon, Tampa.....W 10
Apr. 5—Jimmy Finley, Tampa.....W 10
June 2—Pinkey Mitchell, New Orleans..W 15
Aug. 7—Johnny Shea, El Dorado, Ark. KO 3
Sept. 18—Al Joachum, New Orleans....KO 3
Sept. 29—Jack Oakes, Erie, Pa.....W 10
Oct. 13—Tansey Norton, Erie, Pa.....KO 6
Nov. 17—Al Nowles, New Orleans.....KO 4
Nov. 24—Hamp Brown, Memphis.....W 8
Dec. 1—Humbert Brady, Memphis.....W 8

1925

Jan. 8—Hamp Brown, Hot Springs...KO 3
Jan. 30—Pat Corbett, Oklahoma City....W 10
Feb. 17—Jack Willis, Hot Springs.....W 10
Apr 3—Billy Brown, Hot Springs.....KO 8
Apr. 17—Bennie Ross, Boston.....W 8
May 7—Panama Joe McGale, Boston....W 8
June 12—Jimmy Jones, Erie, Pa.....W 10
July 10—Floyd Hybert, Erie, Pa.....W 10
Aug. 4—Dave Forbes, Cleveland.....KO 2
Aug. 18—Mike Dempsey, Cleveland....KO 5
Sept. 1—Jimmy Jones, Cleveland.....D 6
Sept. 16—Henry Shaw, Cleveland.....KO 3
Sept. 30—Al Walther, Cleveland.....KO 6
Oct. 14—Let Philbin, Toledo.....KO 5
Nov. 11—Ted Easterbrook, Toledo.....W 10
Nov. 18—Al Walther, Cleveland.....KO 4

1926

Jan. 1—Sammy Baker, New York....KO 7
Feb. 4—Norman Genet, Hot Springs.....W 10
Feb. 19—Joe Simonich, N. Y. C.....W 10
Mar. 1—Joe Dundee, N. Y. C.....KO by 4
Apr. 6—Shuffle Callahan, Cleveland..KO 11
May 19—Joe Simonich, Cleveland.....W 12
May 28—Paul Doyle, Brooklyn.....W 10
June 22—Pinkey Mitchell, Cleveland...ND 10
July 22—Sgt. Sammy Baker, N. Y. C.....D 10
Sept. 29—Georgie Levine, Cleveland...ND 10
Oct. 25—Jack Zivic, Cleveland.....D 12

1927

Feb. 4—Arturo Shekels, Tampa.....KO 2
Feb. 25—Arturo Shekels, Tampa .....KO 6
May 6—Mike Dempsey, Erie, Pa.....KO 4
June 1—Meyer Grace, Chicago.....W 10
June 13—Joe Simonich, Boston.....W 10
July 1—Sailor Darden, Erie, Pa.....W 10
Aug. 10—Billy Piltz, Toledo.....KO 9
Aug. 18—Harry Mason, New York.....W 10
Oct. 7—Johnny Indrisano, Boston.....L 10
Nov. 25—My Sullivan, Chicago.....W 10

1928

Feb. 29—Al Van Ryan, Milwaukee....ND 10
Mar. 29—Willie Harmon, Cleveland....KO 3
Sept. 13—Gorilla Jones, Cleveland.....ND 10

1929

Feb. 18—Joe Simonich, Chicago.....W 10
Mar. 11—Al Ros, New York.....W 10
Mar. 22—Tilly Kid Herman, Erie.....KO 2
Apr. 9—Gorilla Jones, Cleveland .....D 12
Apr. 26—Andy Divodi, Chicago.....D 10
July 26—Joe Schylocker, Erie, Pa.....KO 7
Sept. 30—Sam Bruce, Erie, Pa.....KO 9
Oct. 14—George Levine, Pittsburgh.....W 10
Oct. 25—Bucky Lawless, Erie, Pa.....KO 7
Nov. 19—Joe Cooper, Cleveland.....KO 1
Dec. 10—Clyde Hull, Hot Springs.....W 10
Dec. 17—George Manley .....KO 5
Dec. 23—Joe Reno .....W 10
Dec. 29—Bucky Lawless.....L 10

1930

Jan. 10—Yg. Jack Thompson, Detroit...W 10
Jan. 20—Paul Pirrone, Cleveland.....D 10
Jan. 31—Bobby La Salle, Erie, Pa.....W 10
Mar. 10—Grover Mallini, Memphis.....W 10
Mar. 25—Denny Burns, Hot Springs.....W 10
Apr. 8—Jackie Fields, Cleveland...KO by 5
June 25—Billy Alger, Cleveland.....W 10
Aug. 8—Canada Lee, Erie.....W 10
Sept. 5—*Yg Jack Thompson, Cleveland W 15
Oct. 12—Len Andrews, Hot Springs....KO 7
Nov. 27—David Velasco, Hot Springs..KO 10
*Won World's Welterweight Championship.

1931

Jan. 9—*Pete August, Hot Springs.....W 10
Jan. 26—*Eddie Murdock, Okla City.....W 10
Feb. 5—*Duke Trammel, Memphis....KO 5
Feb. 9—*Al (Kid) Kober, New Orleans KO 5
Mar. 1—*Alfredo Gaona, Mexico City...W 10
Mar. 7—Ernie Sheldon, San Francisco ..W 4
Apr. 14—Yg. Jack Thompson, Cleve. KO by 12
(Lost welterweight title)
May 25—Buck McTiernan, Pittsburgh....W 10
June 20—Canada Lee, Erie, Pa.....W 10
Nov. 28—Spike Webb, Miami, Fla.....W 10
Dec. 18—Relampo Saguero, Tampa ....W 10
*For title.

1932

Jan. 8—Billy Shell, Coral Gables, Fla. KO 7
Feb. 2—Harry Wallach, Jacksonville..KO 4
Feb. 18—Owen Phelps, Miami.....W 10
Feb. 29—Buster Mallini, Miami.....KO 7
Apr. 11—Billy Shell, Miami.....W 10
June 3—Buck McTiernan, Pittsburgh ..W 10
June 23—Lee Sala, Pittsburgh.....KO 1
June 24—Roy (Tiger) Williams, Cleve.....L 8
July 27—Tiger Joe Randall, Pittsburgh KO 6
Nov. 11—Doc Conrad, Miami, Fla.....W 10
Nov. 18—Manuel Quintero, Tampa.....L 10
Dec. 26—Gorilla Jones, Pittsburgh.....D 10

1933

Feb. 22—Manuel Quintero, Hot Springs..W 10
Mar. 20—Jack King, Hot Springs.....W 10
Apr. 10—Freddy Filer, Nashville.....W 10
Apr. 28—Tony Havudo, Pine Bluff.....KO 4
May 9—Jack King, Little Rock.....W 10
May 22—Ted Yarosz, Pittsburgh .....L 10
June 12—Alabama Kid, Pittsburgh.....W 10
Sept. 7—Chas. Cogington, Jackson.....KO 2
Sept. 14—Buster Mallini, Houston.....KO 8
Nov. 20—Duke Trammel, Fort Worth ...W 10
Dec. 4—Jack King .....W 15

1934

Mar. 13—Tony Dominguez, St. Petersburg, Fla. .....W 10

Apr. 10—Johnny Farrell, Dallas, Tex.---KO 4
May 21—Gus Campbell, Houston-------KO 8
June 15—Joe Dundee, Harlington, Tex...W 10
June 22—Johnny Kerns, Harlington-----KO 2
July 12—Ralph Chong, Dallas, Tex.-----KO 6

1935

June 3—Earl Mason, Fort Smith--------W 10
June 7—Babe Kaiser, Fort Smith------KO 6
June 21—Jimmy Carter, Hot Springs---KO 2
July 19—Johnny Hall, Little Rock----- KO 2
July 26—Sid Scarlett, Little Rock-----KO 3
July 30—Jimmy Carter, Waldron-------KO 3
Sept. 30—Cap Harding, Fort Smith-----W 10
Oct. 22—Billy Hood, Miami Beach-----KO 6
Nov. 11—Paddy Creedon, Miami Beach--W 10
Nov. 13—Tommy Beck, Jacksonville----KO 6
Nov. 21—Texas Joe Dundee, Orlando----D 10
Dec. 5—Frankie Hughes, Miami--------W 10
Dec. 10—Charley Weise, W. Palm Beach W 10
Dec. 13—Joe Dundee, Tampa----------D 10

1936

Jan. 13—Johnny Hull, Fort Smith-----KO 4
Jan. 21—Bruce Brown, Kansas City----W 10
Feb. 21—Young (Cap) Harding, Hot Springs ----------KO 7
Mar. 3—Allen Mathews, Kansas City----L 10
Mar. 16—Karl Lautenschlager, Ft. Smith ----------KO 3
Mar. 27—Mickey O'Shea, Hot Springs--KO 4
May 18—Alabama Kid, Quincy----------D 10
July 22—Johnny Phagan, Chicago-------W 10
Oct. 16—Joey Parks, St. Louis---------W 10
Dec. 4—Oscar Rankins, Milwaukee------L 10

1937

Mar. 1—Mickey Breen, Hot Springs---KO 4
Apr. 29—Kingfish Elling, Houston------KO 7
May 27—Charley Jerome, Little Rock----W 10
June 14—Earl Cox, Newark ----------KO 4
July 2—Al McCoy, Pine Bluff----------D 10
July 16—Al McCoy, Pine Bluff---------W 10
Aug. 9—Gorilla Jones, Council Bluffs---L 10

1938

Feb. 9—Irish Kennedy, Fort Smith --KO 3
Mar. 17—King Cole, Ft. Smith---------KO 2
Mar. 28—Jimmy Francis, Hot Springs--KO 1
Apr. 25—Billy Hood, Hot Springs------KO 5
May 22—Ralph Chong, Ft. Smith--------L 10

In U S. Navy.

TB	KO	WD	WF	D	LD	LF	KOBY	ND	NC
185	69	75	0	17	13	0	3	8	0

YOUNG CORBETT, III

(Ralph Capabianca Giordano)

Born May 27, 1905, Naples, Italy. Weight, 147 lbs. Height, 5 ft. 7½ in. Managed by Larry White.

Early record incomplete; started pro career Oct. 4, 1919.

1919

Sept. 28—Terry McGovern, Fresno-------W 4
Oct. 3—Young Jefferies, Fresno--------D 4
Oct. 28—Young Jefferies, Fresno-------KO 2

1920

—Eddie Morris, Marysville------KO 3
June 18—Terry Hogan, Fresno----------D 4
July 1—Red Santos, Tulare------------D 4
July 3—Kid Chris, Fresno-------------W 4
July 23—Kid Chris, Fresno------------KO 2
Aug. 17—Eddie Mahoney, Fresno--------W 4

1921

Jan. 10—Young Peters, Porterville------W 4
Feb. 5—Eddie Morris, Marysville--KO by 4
Sept. 27—Terry McGovern, Fresno--------L 4
Dec. 15—Kid Hardy, Tulare-------------D 4

1922

Oct. 24—Terry Hogan, Fresno----------W 4

1923

Jan 9—Billy Jordan, Fresno----------KO 2
Jan. 23—Billy Cole, Fresno-----------KO 2
Feb. 6—Jimmy Brady, Fresno----------W 4
Feb. 9—Eddie Mahoney, Hanford-------W 4
May 10—Kid Hudson, Fresno-----------W 4
May 22—Lee Weber, Tulare------------W 4
June 23—Billy Cole, Bakersfield-------KO 2
July 26—Ad Ramey, Visalia-----------W 4
Sept. 14—Kid Ritchie, Bakersfield-----D 4
Sept. 18—Young Pardella, Fresno-------W 4
Oct. 16—Frank Vierra, Fresno----------W 4
Oct. 31—Georgie Lee, Fresno----------W 4
Nov. 9—Tommy O'Leary, Sacramento--W 4
Nov. 20—Eddie Haddon, Fresno---------W 4
Dec. 29—Trench King, Fresno----------L 4

1924

Mar. 4—Bennie Berries, Fresno--------D 4
Apr. 8—Bennie Berries, Fresno---------W 4
May 4—Sailor Ad Cadena, San Pedro---L 4
—Jack Sparr, Hollywood---------D 4
June 5—Kid Swan, Bakersfield---------W 4
June 12—Kid Leoff, Bakersfield--------W 4
Nov. 18—Jimmy Shore, Fresno----------D 4
Dec. 16—Indian Mike Doyle, Fresno-----W 4

1925

Feb. 6—Jimmy Shore, Fresno----------W 6
Mar. 11—Gilbert Gallant, Hanford-----KO 2
Mar. 24—Dom. Jack McCarthy, Fresno---L 10
Apr. 23—Sammy Robideau, San Pedro--W 10
Apr. 28—Kid Kopecks, Fresno----------KO 6
June 19—Y. Sam Langford, Bakersfield--D 10
July 7—Joe Powell, Fresno------------W 8
July 17—Billy Rayes, Bakersfield-------W 10
Sept. 24—Pete Francis, Hanford--------W 10
Oct. 27—Jack Garcia, Bakersfield------KO 5

1926

Jan. 11—Sailor Carter, Fresno---------KO 6
Jan. 25—Battling Ward, Taft----------W 10
Feb. —Dick Hoppe, Bakersfield---------W 10
Feb. 23—Young Freeman, Fresno-------KO 3
May 18—Y. Jack Thompson, Fresno-----W 6
May 25—Young Burmay, Taft----------KO 3
May 10—Danny McCoy, Taft-----------KO 4
June 15—Joe Schlocker, Fresno---------W 10
June 24—Jack Sparr, Fresno-----------W 10
July 5—Billy Alger, Pismo Beach-------D 10
July 13—Young Papke, Fresno----------W 10
Aug. 5—Billy Alger, San Diego---------W 10
June 29—Frankie Thomas, Fresno-------W 6
July 26—Leo Claro, Taft---------------KO 4
Aug. 26—Joe Layman, San Diego--------W 10
Sept. 10—Sailor Ashmore, Taft---------KO 5
Sept. 24—Charlie Feraci, San Diego-----W 10
Oct. 5—Jerry Carpenter, Fresno------KO 5
Oct. 12—Joe Chaney, Fresno-----------W 6
Nov. 23—Sailor Ashmore, Fresno-------KO 3
Nov. 3—Jack Sparr, Fresno-----------KO 3

1927

Jan. 18—Phil Salvadore, Fresno--------KO 4
Mar. 1—Larry Murphy, Fresno----------W 10
Mar. 23—Billy Murphy, Oakland---------D 10
Apr. 13—Young Harry Wills, Oakland--WF 10
May 25—Frank Tierney, Oakland--------W 10
June 7—Jack Silver, Fresno-----------W 10
June 24—Y. Jack Thompson, S. Fran.----W 10
July 29—Tommy White, S. Francisco---W 10
Aug. 5—Freddie Mack, San Francisco--W 10
Sept. 20—Joe Vargas, Fresno----------W 10
Nov. 1—Dave Cook, Fresno------------W 10
Oct. 21—Charlie Ferraci, San Diego----W 10
Dec. 14—Gilbert Attell, San Francisco--KO 3
Dec. 21—Y. Sam Langford, S. Francisco--W 10

1928

Feb. 13—Y. Jack Thompson, S. Fran.----W 10
Mar. 12—K. O. Eddie Roberts, S. Fran.--KO 9
Apr. 20—Tony Azevedo, Hanford--------W 10
June 18—Jack Zivic, San Francisco-----W 10
Aug. 17—Nick Testo, San Francisco----KO 5
Sept. 13—Sgt. Sammy Baker, MSG, N. Y..W 10
Sept. 26—Sgt. Sammy Baker, Ebbets Field, New York ----------L 10

1929

Jan. 11—Pete Meyers, San Francisco----D 10
Feb. 12—Al Gracio. San Francisco-----KO 7
Mar. 15—Dummy Mahan, San Francisco-W 10
Apr. 22—Pete Meyers, San Francisco----W 10
June 7—Al Van Ryan, San Francisco---W 10
June 22—Clyde Chastain, San Francisco-W 10
Aug. 30—Buck Lawless, San Francisco-KO 1
Dec. 13—Tommy Elks, San Francisco----W 10

1930

Jan. 1—Babe Anderson, San Jose, Cal..W 10
Feb. 22—Jackie Fields, San Francisco --W 10
Apr. 25—Alf Ros San Francisco --------W 10
May 16—Andy Divodi, San Francisco -KO 4
July 4—Yg. Jack Thompson, San Fran...W 10
Oct. 1—Sammy Jackson. Los Angeles--W 10
Nov. 5—Farmer Joe Cooper, Oakland-KO 1

1931

Jan. 13—Paulie Walker, Los Angeles ---D 10
Aug. 14—Gaston Le Cadre, San Fran. ---W 10

Jimmy McLarnin

June 18—Meyer Grace, Hollywood ------W 10
May 1—Tommy Herman, S. Francisco-W 10
Feb. 20—Paulie Walker, Los Angeles----W 10
Mar. 20—Paul Pirrone, San Francisco --W 10

1932

Mar. 4—David Velasco, San Francisco--W 10
Apr. 12—Ceferino Garcia, Los Angeles --W 10
Apr. 21—Dave Velasco, Sacramento ---W 10
May 16—Vearl Whitehead, San Fran. ---W 10
Aug. 19—Babe Anderson, Stockton ---KO 9
Oct. 25—Ceferino Garcia, Fresno ------W 10
Dec. 19—Joe Glick, San Francisco------W 10

1933

Feb. 22—Jackie Fields, San Francisco --W 10
(Won Welterweight Title)
May 29—Jimmy McLarnin, Los Ang..KO by 1
(Lost Welterweight Title)

1934

Feb. 5—Babe Marino, San Francisco --W 10
Apr. 30—Young Terry, San Francisco--KO 3
Aug. 14—Mickey Walker, San Francisco-W 10

1935

Jan. 20—Bep Van Klaveren, San Fran...W 10
Feb. 22—Bep Van Klaveren, San Fran...W 10
July 4—Lou Brouillard, San Francisco-L 10

1936

July 1—Mike Bozzone, San Francisco--W 10
July 10—Johnny Diaz, Oakland---------KO 7
Sept. 18—Joe Bernal, Fresno----------W 10

1937

Mar. 12—Gus Lesnevich, San Francisco-KO 5
Apr. 2—Dale Sparr, San Francisco -----W 10
July 21—Joe Smallwood, Oakland ------W 10
Aug. 13—Billy Conn, San Francisco ----W 10
Nov. 8—Billy Conn, Pittsburgh --------L 10
Dec. 17—Dick Foster, San Francisco ----W 10

1938

Feb. 22—Fred Apostoli, San Francisco--W 10
May 25—Jack Burke, Salt Lake City ----W 10
July 19—Glen Lee, Fresno ----------W 10
Nov. 18—Fred Apostoli, N. Y. C. -----KO by 8
(Middleweight Title Bout)

1939

Dec. 14—Dick Foster, San Francisco --KO 7

1940

Mar. 13—Dale Sparr, Oakland ----------W 10
Apr. 15—Harry Cahill, San Francisco --W 10
Aug. 20—Sheik, Rangel, Fresno ---------W 10
Retired to join police force.

TB	KO	WD	WF	D	LD	LF	KOBY	ND	NC
166	36	96	0	15	9	0	3	7	0

JIMMY McLARNIN

(Baby Face)

Born, December 17, 1907, Belfast, Ireland. Weight, 145 lbs. Height, 5 ft. 5½ in. Managed by Pop Foster.

1923

Won: George Ainsworth, 4; Mickey Gill, 4; Young Frye, 4; George Ainsworth, 4; Mickey Gill, 4; Hector McDonald, 4; Red Peterson, 4 and 4; Young Wallace, 4 and 4.

1924

Frankie Sands, W 4; Eddie Collins, KO 3; Joe Conde, KO 3; Frankie Sands, W 4; Sammy Lee, W 4; Jimmy Griffiths, KO 2; Frankie Grandetta, W 4; Jockey Lightener, W 4; Jockey Joe Dillon, W 4; Jimmy Griffiths, W 4; Abe Gordon, KO 2; Denny Diaz, W 4; Frankie Dollon, W 4; Young Nationalista, W 4; Fidel LaBarba, W 4; Fidel LaBarba, D 4; Pal Moore, D 4.

1925

Jan. 13—Fidel LaBarba, Los Angeles --W 10
Mar. 25—Teddy Silva, Los Angeles -----W 10
Apr. 5—Young Farrell, Los Angeles----W 6
Apr. 12—Spec Ramies, Los Angeles -----W 4
June 2—Bud Taylor, Vernon, Cal.------L 10
July 4—Pancho Villa, Oakland, Cal. ---W 10
Aug. 10—Mickey Gill, Oakland, Cal. ----W 10
Nov. 12—Jackie Fields, Los Angeles ---KO 2
Dec. 8—Bud Taylor, Vernon, Cal. ----WF 2

1926

Jan. 12—Bud Taylor, Vernon, Cal. -----L 10
Mar. 3—Joey Sangor, Los Angeles ---KO 3
Mar. 17—Johnny Farr, Los Angeles -----L 10
Sept. 7—Sidney Glick, Vernon, Cal. ----W 10
Oct. 15—Doc Snell, Hollywood ---------L 10

1927

Feb. 22—Tommy Cello, San Fran. ------D 10
Apr. 5—Tommy Cello, Los Angeles ----W 10
June 24—Tenario Pelkey, Hollywood ---W 10
Sept. 10—Charlie McBride, San Diego --KO 2
Oct. 18—Louis (Kid) Kaplan, Chicago--KO 8
Nov. 23—Billy Wallace, Detroit, Mich. --W 10
—Johnny La Mar, Hollywood ---W 10
—Frank Blach, San Diego, Cal.--KO 2
—Don Terror Long, San Diego--KO 3

1928

Feb. 24—Sid Terris, N. Y. C. ----------KO 1
May 21—Sammy Mandell, N. Y. C.-------L 15
(For World Lightweight Title)
June 21—Phil McGraw, N. Y. C. -------KO 1
July 23—Packy O'Gatty, Detroit -------Exh. 3
Aug. 2—Stanislaus Loayza, Detroit----KO 4
Nov. 30—Ray Miller, Detroit---------KO by 8

1929

Jan. 11—Joe Glick, N. Y. C. ----------W 10
Mar. 1—Joe Glick, N. Y. C. ----------KO 2
Mar. 22—Ray Miller, N. Y. C. ----------W 10
Oct. 9—Sgt. Sammy Baker, N. Y. C. --KO 1
Nov. 4—Sammy Mandell, Chicago -----W 10
Dec. 13—Ruby Goldstein, N. Y. C. -----KO 2
Receipts $87,760

1930

Mar. 1—Sammy Mandell, Chicago, Ill...W 10
Mar. 28—Young Jack Thompson, N. Y. C. W 10
Sept. 11—Al Singer, N. Y. C. ----------KO 3
Nov. 21—Billy Petrolle, N. Y. C. ---------L 10

1931

May 27—Billy Petrolle, N. Y. C. --------W 10
Aug. 20—Billy Petrolle, N. Y. C. --------W 10

1932

Aug. 4—Lou Brouillard, N. Y. C. -------L 10
Oct. 7—Benny Leonard, N. Y. C. -----KO 6
Dec. 16—Sammy Fuller, N. Y. C. -------KO 8

1933

May 29—Young Corbett, Los Angeles --KO 1
(Won World Welterweight Title)

1934

May 28—Barney Ross, Long Island, N. Y..L 15
(Lost World Welterweight Title)
Sept. 17—Barney Ross, N. Y. C.
L. I. Bowl----------W 15
(Won World Welterweight Title)

1935

May 28—Barney Ross, N. Y. C. ---------L 15
(Lost World Welterweight Title)

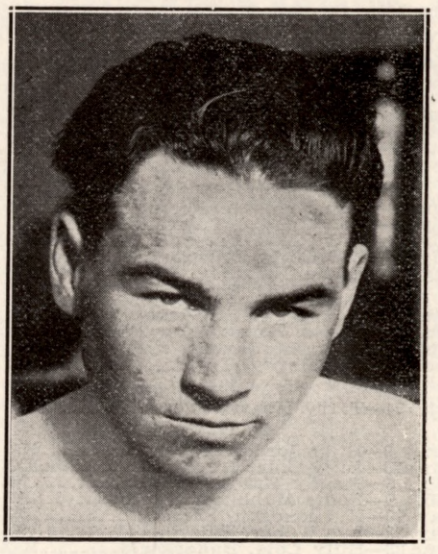

JIMMY McLARNIN
Vancouver, Canada

Barney Ross - Henry Armstrong

1936

May 8—Tony Canzoneri, N. Y. C. ------L 10
Oct. 5—Tony Canzoneri, N. Y. C. ------W 10
Nov. 20—Lou Ambers, N. Y. C. ---------W 10

TB	KO	WD	WF	D	LD	LF	KOBY	ND	NC
77	20	42	1	3	10	0	1	0	0

Elected to Boxing Hall of Fame 1956.

BARNEY ROSS

(Barnet Rosofsky)

Born, December 23, 1909, New York, N. Y. Nationality, Jewish-American. Weight, 145 lbs. Height, 5 ft. 7 in. Managed by Sam Pian and Art Winch.

Started as an amateur in 1926. Won Golden Gloves and Inter-City titles in 1929 and turned pro.

1929

Virgin Tobin, KO 2; Ray Lugo, W 6; Joe Borola W 6 and 6; Joe Harth, W 5; Mickey Genaro, W 6; Al De Rose, W 6.

1930

Young Terry, KO 8; Harry Dublinsky, KO 8; Louis New, W 6; Johnny Andrews, W 4; Jiro Kumagay, W 4; Eddie Koppy, W 8; Young Terry, D 8; Harry Dublinsky, D 8; Carlos Garcia, L 6; Eddie Rojack, KO 2; Petey Mack, KO 1; Sammy Binder, KO 2; Louis Perez, KO 1.

1931

Jan. 14—Henry Faligano, Chicago-------W 8
Feb. 20—Young Terry, Chicago ---------W 10
Mar. 20—Jackie Davis, Chicago --------W 6
Mar. 27—Roger Bernard, Chicago -------L 8
Apr. 8—Midget Mike O'Dowd, Moline --W 8
Apr. 24—Lul Abella, Chicago ----------KO 2
May 1—Jackie Dugan, Moline --------KO 2
May 13—Billy Shaw, Chicago ----------W 10
July 15—Babe Ruth, Benton Harbor, Mich. ----------KO 4
July 30—Jimmy Alvarado, Detroit -----W 8
Oct. 2—Glen Kamp, Chicago ----------W 10
Nov. 4—Lou Jallos, Chicago ----------W 8
Nov. 13—Young Terry, Moline ---------W 8
Nov. 18—Jimmy Lundy, Kansas City ----W 8

1932

Feb. 8—Mickey O'Neill, Milwaukee ----W 6
Feb. 18—Billy Gladstone, Chicago ------W 6
Mar. 2—Nick Ellenwood, Muncie ------W 10
Apr. 5—Frankie Hughes, Indianapolis--W 10
May 20—Dick Sisk, Chicago ----------KO 6
July 28—Henry Perlick, Chicago -------KO 3
Aug. 26—Ray Miller, Chicago ----------W 10
Sept. 15—Frankie Petrolle, Chicago ----KO 2
Oct. 21—Battling Battalino, Chicago ---W 10
Nov. 11—Goldie Hess, Chicago ----------W 10
Nov. 25—Johnny Farr, Milwaukee ------W 10

BARNEY ROSS, Chicago, Ill.

1933

Jan. 20—Johnny Dato, Pittsburgh -----KO 2
Feb. 22—Tommy Grogan, Chicago-------W 10
Mar. 22—Billy Petrolle, Chicago ---------W 10
May 4—Joe Ghnouly, St. Louis ---------W 10
June 23—Tony Canzoneri, Chicago -----W 10
(Won Lightweight & Jr. Welterweight Titles)
July 26—Johnny Farr, Kansas City----KO 6
Sept. 12—Tony Canzoneri, N. Y. C. ------W 15
(Lightweight Title Bout)
Gave up lightweight title
Nov. 17—Sammy Fuller, Chicago -------W 10
(Jr. Welterweight Title Bout)

1934

Jan. 24—Billy Petrolle, N. Y. C. ----------W 10
Feb. 7—*Pete Nebo, Kansas City---------W 12
Mar. 5—*Frankie Klick, San Francisco --D 10
Mar. 14—Kid Morro, Oakland ----------W 10
Mar. 27—Bobby Pacho, Los Angeles ----W 10
May 28—Jimmy McLarnin, N. Y. C. ----W 15
(Won World Welter Title)
Sept. 17—Jimmy McLarnin, N. Y. C. -----L 15
(Lost World Welter Title)
Dec. 10—*Bobby Pacho, Cleveland -----W 12
•Jr. Welterweight Title Bout.

1935

Jan. 28—*Frankie Klick, Miami ---------W 10
Apr. 9—*Henry Woods, Seattle --------W 12
May 28—Jimmy McLarnin, N. Y. C. -----W 15
(Re-won World Welterweight Championship)
Gave up Jr. Welterweight Title
Sept. 6—Baby Joe Gans, Portland ----KO 2
Sept. 13—Ceferino Garcia, San Francisco-W 10
Nov. 29—Ceferino Garcia, Chicago ------W 10
•Jr. Welterweight Title Bout.

1936

Jan. 27—Lou Halper, Philadelphia -----KO 8
Mar. 11—Gordon Wallace, Vancouver --W 10
May 1—Chuck Woods, Louisville ------KO 5
June 10—Laddie Tonelli, Milwaukee ---KO 5
June 22—Morrie Sherman, Omaha -----KO 2
July 22—Phil Furr, Washington, D. C.---W 10
Nov. 27—Izzy Janazzo, N. Y. C. ----------W 15
(Welterweight Title Bout)

1937

Jan. 29—Al Manfredo, Detroit ---------W 10
June 17—Chuck Woods, Indianapolis --KO 4
June 27—Jackie Burke, New Orleans--KO 5
Aug. 19—Al Manfredo, Des Moines, ---ND 10
Sept. 23—Ceferino Garcia, N. Y. C. -----W 15
(Welterweight Title Bout)

1938

Apr. 4—Henry Schaft, Minneapolis ---KO 4
Apr. 25—Bobby Venner, Des Moines --KO 7
May 31—Henry Armstrong, Long Island City Bowl----------L 15
(Lost World Welterweight Title)

1942

Joined U. S. Marines. Wounded at Guadalcanal.

TB	KO	WD	WF	D	LD	LF	KOBY	ND	NC
82	24	50	0	3	4	0	0	1	0

Elected to Boxing Hall of Fame 1956.
Entered advertising business.
Died January 17, 1967 in Chicago after a long illness. Death was caused by cancer.

HENRY ARMSTRONG

(Henry Jackson)
(Homicide Hank)

Born, December 12, 1912, Columbus, Miss. American Negro. Weight, 145 pounds. Managed by Eddie Mead and Wirt Ross.
(Fought early in career as Melody Jackson)
Won 58 out of 62 amateur bouts.

1931

July 27—Al Iovino, No. Braddock, Pa. ----------KO by 3
Aug. —Sammy Burns, Millville, Pa.-----W 6

1932

Won: Gene Espinoza, 4; Max Tarley, 4; Mickey Ryan, 6; Georgie Dundee, 6; Perfecto Lopez, 6; Steve Harky, 6; Perfecto Lopez, 8; Young Corpus, 6. Knockouts: Bobby Calmes, 3; Young Bud Taylor, 2; Vincente Torres, 3; Johnny De Foe, 4; Vince Trujillo, 2. Draw: Perfecto Lopez, 4; Perfecto Lopez, 4; Perfecto Lopez, 6. Lost: Eddie Trujillo ,4; Al Greenfield, 4; Baby Manuel, 6. No decision: Hoyt Jones, 4.

1933

Won: Kid Moro, 10; Baby Manuel, 10; Davey

Abad, 10. Knockouts: Johnny Granone, 5; Gene Espinoza, 7; Max Tarley, 3; Joe Conde, 7; Ventura Arana, 5. Draw: Kid Moro, 10. Lost: Baby Arizmendi, 10.

1934

Won: Varias Milling, 10; Mark Diaz, 8; Midget Wolgast, 10. Knockouts: Sal Hernandez, 2; Baby Casanova, 3; Lester Marston, 7; Leo Lomelli, 5. Draw: Perfecto Lopez, 8. Lost: Baby Arizmendi, 12; Baby Manuel, 10.

1935

Won: Davey Abad, 10; Frankie Covelli, 8. Knockouts: Tully Corvo, 7; Alton Black, 7. Lost: Davey Abad, 10, Baby Arizmendi, 12.
Nov. 27—Midget Wolgast, Oakland.....W 10

1936

Jan. 1—Joe Conde, Mexico City .....L 10
Feb. 26—Ritchie Fontaine, Oakland .....L 10
Mar. 31—Ritchie Fontaine, Los Angeles..W 10
Apr. 17—Alton Black, Reno .....KO 8
May 19—Pancho Leyvas, Los Angeles..KO 4
June 22—Johnny De Foe, Butte .....W 10
Aug. 4—Baby Arizmendi, Los Angeles.W 10
Aug. 28—Juan Zurita, Los Angeles....KO 4
Sept. 3—Buzz Brown, Portland .....W 10
Sept. 8—Dommy Ganzon, Sacramento ..KO 1
Oct. 27—Mike Belloise, Los Angeles ....W 10
Nov. 2—Gene Espinoza, Los Angeles ..KO 1
Nov. 17—Joey Alcanter, St. Louis .....KO 6
Dec. 3—Tony Chavez, St. Louis .....LF 8

1937

Jan. 1—Baby Casanova, Mexico City..KO 3
Jan. 19—Tony Chavez, Los Angeles ...KO 10
Feb. 2—Moon Mullins, Los Angeles ..KO 2
Feb. 19—Varias Milling, Hollywood ....KO 4
Mar. 2 Joe Rivers, Los Angeles .....KO 4
Mar. 12—Mike Belloise, New York City..KO 4
Mar. 19—Aldo Spoldi, New York City ..W 10
Apr. 6—Pete De Grasse, Los Angeles..KO 10
May 4—Frankie Klick, Los Angeles ..KO 4
May 28—Wally Hally, Los Angeles ....KO 4
June 9—Mark Diaz, Pasadena .....KO 4
June 15—Jackie Carter, Los Angeles ...KO 4
July 8—Alf Blatch, New York City....KO 3
July 19—Lew Massey, Brooklyn.....KO 4
July 27—Benny Bass, Philadelphia ...KO 4
Aug. 13—Eddie Brink, New York City..KO 3
Aug. 16—Johnny Cabello, Wash., D. C...KO 2
Aug. 31—Orville Drouillard, Detroit ...KO 5
Sept. 9—Charley Burns, Pittsburgh ...KO 4
Sept. 16—Johnny De Foe, N. Y. C. .....KO 4

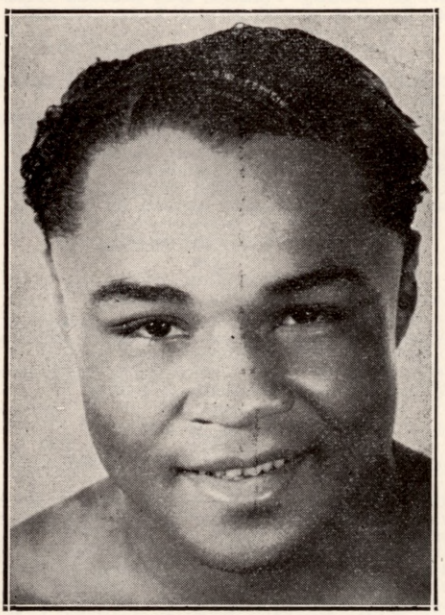

HENRY ARMSTRONG
St. Louis, Missouri

Sept. 21—Bobby Dean, Youngstown ...KO 1
Oct. 18—Joe Marcienti, Philadelphia ..KO 3
Oct. 29—Petey Sarron, New York City..KO 6
(World's Featherweight Championship)
Nov. 19—Billy Beauhuld, N. Y. C. .....KO 5
Nov. 23—Joey Brown, Buffalo .....KO 2
Dec. 6—Tony Chavez, Cleveland .....KO 1
Dec. 12—Johnny Jones, New Orleans ..KO 2

1938

Jan. 12—Enrico Venturi, N. Y. C. .....KO 6
Jan. 21—Frankie Castillo, Phoenix ....KO 3
Jan. 22—Tommy Brown, Tuscon .....KO 2
Feb. 1—Chalky Wright, Los Angeles ..KO 3
Feb. 9—Al Citrino, San Francisco....KO 4
Feb. 25—Everette Rightmire, Chicago..KO 4
Feb. 28—Charley Burns, Minneapolis ..KO 2
Mar. 15—Baby Arizmendi, Los Angeles..W 10
Mar. 25—Eddie Zivic, Detroit .....KO 4
Mar. 30—Lew Feldman, N. Y. C.....KO 5
May 31—Barney Ross, L. I. City, N. Y. ...W 15
(World's Welterweight Championship)
Aug. 17—Lou Ambers, New York City ..W 15
(World's Lightweight Championship)
Nov. 25—*Ceferino Garcia, N. Y. C. .....W 15
Dec. 5—*Al Manfredo, Cleveland .....KO 3
(Armstrong relinquished Featherweight Championship)
*Welterweight Title Bout.

1939

Jan. 10—*Baby Arizmendi, Los Angeles .W 10
Mar. 4—*Bobby Pacho, Havana .....KO 4
Mar. 16—*Lew Feldman, St. Louis ....KO 1
Mar. 31—*Davey Day, New York City ..KO 12
May 25—*Ernie Roderick, London .....W 15
Aug. 22—Lou Ambers, New York City ...L 15
(Lost World's Lightweight Championship)
Oct. 9—*Al Manfredo, Des Moines ....KO 4
Oct. 13—*Howard Scott, Minneapolis ..KO 2
Oct. 20—*Ritchie Fontaine, Seattle.....KO 3
Oct. 24—*Jimmy Garrison, Los Angeles W 10
Oct. 30—*Bobby Pacho, Denver .....KO 4
Dec. 11—*Jimmy Garrison, Cleveland ..KO 7
*Welterweight Title Bout.

1940

Jan. 4—*Joe Ghnouly, St. Louis .....KO 5
Jan. 24—*Pedro Montanez, N. Y. C. ....KO 9
Mar. 1—Ceferino Garcia, Los Angeles ..D 10
(Middleweight Title Bout)
Apr. 26—*Paul Junior, Boston .....KO 7
May 24—*Ralph Zanelli, Boston .....KO 5
June 21—*Paul Junior, Portland .....KO 3
July 17—Lew Jenkins, N. Y. C. .....KO 6
Sept. 23—*Phil Furr, Washington, D. C. ..KO 4
Oct. 4—Fritzie Zivic, New York City ...L 15
(Lost World's Welterweight Championship)
*Welterweight Title Bout.

1941

Jan. 17—Fritzie Zivic, N. Y. C. .....KO by 12
(World Welterweight Championship)
Oct. 1—Knocked out two men in two rounds each at Oklahoma City, Okla. in exhibition bouts.
Oct. 12—Tried a comeback and knocked out two opponents in 2 rounds each (Exhibitions).

1942

June 1—Johnny Taylor, San Jose ....KO 4
June 24—Sheik Rangel, Oakland .....W 10
July 3—Reuben Shank, Denver .....L 10
July 20—Joe Ybarra, Sacramento .....KO 3
Aug. 3—Aldo Spoldi, San Francisco ..KO 7
Aug. 13—Jackie Burke, Ogden, Utah ....W 10
Aug. 26—Rudolfo Ramirez, Oakland ...KO 8
Sept. 7—Johnny Taylor, Pittman, Nev..KO 3
Sept. 4—Leo Rodak, San Francisco....KO 8
Sept. 30—Earl Turner, Oakland .....KO 4
Oct. 13—Juan Zurita, Los Angeles .....KO 2
Oct. 26—Fritzie Zivic, San Francisco ...W 10
Dec. 4—Lew Jenkins, Portland, Ore. ..KO 8
Dec. 14—Saverio Turiello, San Fran. ..KO 4

1943

Jan. 5—Jimmy McDaniels, Los Ang. ...W 10
Mar. 2—Willie Joyce, Los Angeles .....L 10
Mar. 8—Tippy Larkin San Francisco..KO 2
Mar. 22—Al Tribuani, Phila., Pa. .....W 10
Apr. 2—Beau Jack, N. Y. C. .....L 10
Apr. 30—Saverio Turiello, Wash., D. C....KO 5
May 7—Tommy Jessup, Boston .....KO 1
May 24—Maxie Shapiro, Phila., Pa. ....KO 7
June 11—Sammy Angott, N. Y. C. .....W 10
July 24—Willie Joyce, Hollywood .....W 10
Aug. 6—Jimmy Garrison, Portl., Ore....W 10
Aug. 14—Joey Silva, Spokane .....W 10
Aug. 27—Ray Robinson, N. Y. C. .....L 10

1944

Jan. 14—Aldo Spoldi, Portland, Ore. --KO 3
Jan. 26—Saverio Turiello, Kansas C. --KO 7
Feb. 7—Lew Hanbury, Wash., D. C. --KO 3
Feb. 23—Jimmy Garrison, Kanass City--KO 5
Feb. 29—Jackie Byrd, Des Moines ----KO 4
Mar. 14—Johnny Jones, Miami ---------KO 5
Mar. 20—Frankie Wills, Wash., D. C. ----W 10
Mar. 24—Ralph Zanelli, Boston ---------W 10
Apr. 25—John Thomas, Los Angeles ----W 10
May 16—Ralph Zanelli, Boston ---------W 10
May 22—Aaron Perry, Wash., D. C. ---KO 6
June 2—Willie Joyce, Chicago ---------L 10
June 15—Al Davis, New York City ----KO 2
June 21—Nick Latsios, Wash., D. C. -----W 10
July 4—John Thomas, Los Angeles ----L 10
July 14—Slugger White, Hollywood ----D 10
Aug. 21—Willie Joyce, San Francisco ---W 10
Sept. 15—Aldo Spoldi, St. Louis ---------KO 2
Nov. 4—Mike Belloise, Portland, Ore.--KO 4

1945

Jan. 17—Chester Slider, Oakland -------D 10
Feb. 6—Genaro Rojo, Los Angeles -------W 10
Feb. 14—Chester Slider, Oakland -------L 10

1951

Ordained a minister of the Baptist church.

TB	KO	WD	WF	D	LD	LF	KOBY	ND	NC
175	97	47	0	8	19	1	2	1	0

Elected to Boxing Hall of Fame 1954.

FRITZIE ZIVIC

Born, May 8, 1913, Pittsburgh. Nationality, Croatian-American. Height, 5 ft. 9 in. Managed by Luke Carney.

1931

Knockouts: Al Reddinger, 1. Lost: Steve Senich, 6.

1932

Knockouts: Pat Gilmore, 1; Elmer Kozack, 2, Jimmy Dorsey, 4; Terry Waner, 3. Won: Young Lowsteter, 6; Eddie Cregan, 4. Lost: Steve Senich, 6; Jerry Clements, 6.

1933

Jan 30—Georgie Schley, Pittsburgh----KO 2
Feb 8—Steve Senich, Pittsburgh ---KO 2
Mar. 24—U. S. Carpentier, Pittsburgh--KO 4
Apr. 10—Eddie Brannon, Pittsburgh----KO 6
Apr. 28—Patsy Henningan, Pittsburgh--W 6
June 26—Don Asto, Pittsburgh ---------W 6
July 10—Don Asto, Pittsburgh ---------KO 3
Aug. 7—Joey Greb, Millsdale, Pa.------W 10
Oct. 12—Joe Pimenthal, Pasadena-----KO 4
Nov. 3—Gus Vagas, San Francisco----KO 2
Nov 23—Don Miller, Pasadena---------KO 3

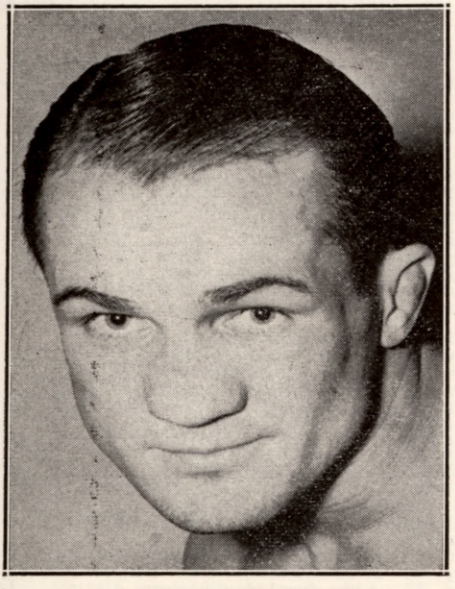

FRITZIE ZIVIC, Pittsburgh, Pa.

Dec. 4—Homer Foster, Pico, Cal.-------D 4
Dec. 15—Vincent Martinez, Hollywood--W 4
Dec. 27—Rudy Ayon, Pico, Cal.---------W 4

1934

Jan. 5—Louis Carranza, Los Angeles---W 6
Jan. 30—Lloyd Smith, Los Angeles-------D 6
Feb. 22—Perfecto Lopez, Los Angeles---W 6
Mar. 5—Lloyd Smith, Los Angeles------D 6
July 2—Eddie Ran, Pittsburgh---------W 10
July 25—Young Joe Firpo
Conneaut Lake, Pa.---------W 8
Sept. 2—Harry Carlton, Pittsburgh-----W 10
Oct. 25—Laddie Tonelli, Chicago----KO by 3

1935

Feb. 4—Jimmy Leto, Holyoke----------L 10
Feb. 18—Johnny Jadick, Washington-----L 10
Mar. 10—Kayo Castillo, Holyoke--------W 10
Mar. 25—Dom Mancini, Pittsburgh------D 10
Apr. 2—Dom Mancini, Pittsburgh------KO 11
Apr. 16—Marty Gornick, Steubenville--KO 5
May 15—Freddy Chenowyth, Chicago---W 8
May 30—Eddie Adams, Kent----------KO 6
June 4—Sammy Chivas, Chicago-------KO 3
July 1—Lou Ambers, Pittsburgh-------L 10
July 15—Jackie McFarland, Millvale-----W 10
Aug. 1—Mike Barto, Millvale----------W 12
Aug. 8—Joey Ferrando, Jersey City-----L 10
Sept. 30—Tony Herrera, Pittsburgh------L 10
Oct. 4—George Salvadore, N. Y. C.-----L 6
Dec. 16—Billy Celebron, Chicago--------L 10

1936

Jan. 13—Eddie Cool, Pittsburgh---------L 10
Jan. 27—Joey Ferando, N. Y.-----------L 8
Feb. 24—Chuck Woods Pittsburgh-------L 10
Apr. 15—Joe Flocco, Harrisburg------Exh. 10
Apr. 27—Gene Buffalo, Atlantic City-----L 10
May 22—Billy Celebron, St. Louis------KO 1
June 9—Tony Falco, Pittsburgh--------KO 8
June 27—Al Manfredo, St. Louis---------W 10
July 2—Lou Jallos, Steubenville-------KO 10
July 6—Laddie Tonelli, Pittsburgh-----KO 4
July 22—Mickey Duris, Johnstown------W 12
July 30—Laddie Tonelli, Pittsburgh----KO 6
Aug. 12—Cleto Locatelli, Brooklyn------L 10
Sept. 28—Jackie McFarland, Canton-----W 10
Oct. 5—Johnny Durso, Pittsburgh-----KO 2
Oct. 16—Chuck Woods, St. Louis-------KO 6
Nov. 9—Gaston LeCadre, Pittsburgh---W 10
Dec. 2—Harry Dublinsky, Pittsburgh--KO 6
Dec. 28—Billy Conn, Pittsburgh---------L 10

1937

Feb. 11—Johnny Jadick, Pittsburgh----KO 6
Mar. 1—Bobby Pacho, Pittsburgh--------W 10
Apr. 6—Chuck Woods, Detroit---------W 10
May 21—Tony Petrowski, Muskegon----W 10
Oct. 29—Frankie Portland,
Clarksb'h, W. Va.----------KO 2
Nov. 18—Jimmy Reilly, McKeespt., Pa..KO 1
Dec. 25—Tommy Bland, Pittsburgh------L 10

1938

Jan. 7—Harold Brown, Chicago--------W 10
Feb. 14—Frankie Blair, Pittsburgh------W 10
Mar. 7—Tommy Bland, Pittsburgh----KO 8
Mar. 21—Charlie Burley, Pittsburgh-----W 10
Apr. 12—Remo Fernandez, Detroit------W 10
May 29—Petey Mike, Brooklyn---------KO 1
June 13—Charlie Burley, Pittsburgh-----L 10
June 20—Ercole Buratti, Pittsburgh-----KO 4
July 9—Eddie Connley, Walnut Beach-KO 6
July 12—Phil Furr, Pittsburgh---------KO 3
Aug. 2—Joe Lemieux, Newark---------KO 4
Aug. 12—Joe Pennino, Coney Island----W 8
Aug. 22—Steve Kahley, Newark--------KO 3
Aug. 26—Mickey Paul, Lg. Beach, L. I..KO 3
Sept. 13—Bobby Pacho, Newark---------W 10
Oct. 3—Paul Cortlyn, Newark---------KO 4
Oct. 10—Jay Macedon, Newark---------KO 5
Oct. 27—Salvy Sabin, Pittsburgh--------W 10
Nov. 15—Frankie Blair, N. Y. C.---------W 8
Nov. 21—Al Hamilton, Columbus-------KO 5
Dec. 7—Vincent Pimpinella, Pittsburgh-W 10
Dec. 26—Howell King, Toledo----------D 10

1939

Jan. —Al Costello, Columbus, Ohio--KO 2
Jan. 20—Jackie Burke, St. Louis---------W 10
Feb. 10—Eddie Booker, N. Y. C.---------W 8
Feb. 15—Charlie Bell, Columbus--------KO 3
Mar. 20—Nick Pastore, Miami----------KO 9
Mar. 29—Bobby Britton, Miami---------W 10
Apr. 20 Tiger Walker, St. Louis--------KO 1
May 9—Kenny La Salle, Houston-------L 10
May 16—Al Traino, Rochester----------W 10
June 5—Kenny La Salle, Pittsburgh-----W 10
July 11—Jackie Burke, St. Louis--------W 10

July 17—Charley Burley, Pittsburgh.....L 10
Sept. 5—Pete De Ruzza, Pittsburgh....KO 6
Sept. 12—Ralph Gizzy, McKeesport, Pa..KO 2
Oct. 24—Kid Azteca, Houston .....W 10
Oct. 30—Milo Theodorescu, Pittsburgh..W 10
Nov. 18—Billy Lancaster, Brooklyn....KO 7
Dec. 9—Wicky Harkins, Philadelphia..KO 9
Dec. 27—Milt Aron, Chicago.....KO by 8

1940

Jan. 22—Mike Kaplan, Philadelphia.....W 10
Mar. 4—Saverio Turiello, Philadelphia..KO 1
Mar. 7—Remo Fernandez, Cleveland...KO 7
Mar. 14—Johnny Barbara, Chicago.....W 10
Apr. 8—Johnny Barbara, Philadelphia..L 10
May 3—Mansfield Driskell, Detroit.....W 10
May 7—Johnny Barbara, Philadelphia..L 10
May 21—Ossie Harris, Pittsburgh.....KO 3
June 24—Johnny Rinaldi, Pittsburgh...KO 1
July 8—Ossie Harris, Pittsburgh.....W 10
July 22—Leonard Bennett, Chicago....KO 4
Aug. 5—Kenny La Salle, Pittsburgh...W 10
Aug. 28—Sammy Angott, Pittsburgh.....W 10
Oct. 4—Henry Armstrong, N. Y. C.....W 15
(Won Welterweight title)
Nov. 15—Al Davis, N. Y. C.....W Disq. 2
Nov. 26—Ronnie Beaudin, Buffalo.....KO 2
Dec. 20—Lew Jenkins, N. Y. C.....D 10

1941

Jan. 17—Henry Armstrong, N. Y. C.....KO 12
(Title Match)
Mar. 17—Saverio Turiello, Pittsburgh....W 10
Mar. 20—Felix Garcia, Baltimore.....KO 2
Apr. 4—Dick Demeray, Minneapolis...KO 5
Apr. 18—Mike Kaplan, Boston.....L 10
May 2—Tony Marteliano, N. Y. C.....W 10
July 2—Al Davis, N. Y. C.....KO 10
July 14—Johnny Barbara, Philadelphia..W 12
July 29—Freddie Red Cochrane, Newark..L 15
(Lost Welterweight Championship)
Sept. 15—Milt Aron, Pittsburgh.....KO 5
Oct. 31—Ray Robinson, N. Y. C.....L 10
Nov. 26—Phil Furr, Wash., D. C.....W 10
Dec. 1—Harry Weekly, Cleveland.....KO 9
Dec. 12—Young Kid McCoy, N. Y. C.....D 10

1942

Jan. 16—Ray Robinson, N. Y. C.....KO by 10
Feb. 9—Raul Carrabantes, Pittsburgh..W 10
Feb. 27—Tony Motisi, Chicago.....L 10
Mar. 9—Izzy Jannazzo, Pittsburgh....KO 5
Mar. 30—Wild Bill McDowell, Newark..KO 6
Apr. 13—Maxie Berger, Pittsburgh.....W 10
Apr. 23—Ruben Shank, Minneapolis....L 10
May 25—Lew Jenkins, Pittsburgh .....KO 10
June 4—Reuben Shank, Minneapolis....W 10
June 22—Bobby Dutton, Wilkesbarre...KO 4
June 29—Norman Rubio, Newark .....L 10
July 27—Norman Rubio, Pittsburgh....KO 9
Aug. 13—Garvey Young, N. Y. C.....KO 6
Sept. 10—Freddie Cochrane, N. Y. C.....W 10
Sept. 21—Johnny Walker, Philadelphia..W 10
Oct. 13—Tito Taylor, Milwaukee.....W 10
Oct. 26—Henry Armstrong, San Fran.....L 10
Nov. 16—Sheik Rangel, San Fran.....L 10
Dec. 15—Carmen Notch, Pittsburgh.....W 10

1943

Feb. 5—Beau Jack, N. Y. C.....L 10
Feb. 16—Mayon Padlo, Pittsburgh.....W 10
Mar. 5—Beau Jack, N. Y. C.....L 12
Apr. 30—Johnny Roszina, Milwaukee..KO 8
June 10—Jake LaMotta, Pittsburgh.....L 10
July 12—Jake LaMotta, Pittsburgh.....W 15
Aug. 9—Kid McCoy, Pittsburgh.....KO 4
Aug. 23—Bob Montgomery, Philadelphia..L 10
Sept. 10—Vinnie Vines, N. Y. C.....KO 1
Oct. 15—Jose Basora, Detroit.....L 10
Oct. 29—Bobby Richardson, Chicago....W 10
Nov. 12—Jake LaMotta, N. Y. C.....L 10
Dec. 20—Ralph Zanelli, Boston.....L 10

1944

Jan. 3—Ossie Harris, Pittsburgh.....KO 10
Jan. 14—Jake LaMotta, Detroit.....L 10
Mar. 27—Harry Teaney, Milwaukee.....W 10
Mar. 29—Freddie Archer, Elizabeth.....L 10
June 26—Tommy Bell, Pittsburgh.....L 10
In U. S. Army.
Aug. 1—Pete DeRuzza, Houston.....KO 8
Sept. 12—Felix Morales, San Antonio...KO 2
Sept. 26—Artie Dorrell, Galveston.....KO 7
Oct. 16—Tommy Roman, Shreveport....L 10
Oct. 18—Pete Saia, Dallas.....KO 8
Nov. 14—PFC Chuck Hirst, Houston....KO 5
Nov. 29—Manuel Villa, Dallas.....KO 6
Dec. 12—Kid Azteca, San Antonio.....W 10

1945

Jan. 5—Billy Arnold, New York.....W 8
Feb. 22—Kid Astrada, Camp Maxey....KO 2
Mar. 6—Bill McDowell, Galveston.....W 10
Mar. 22—Ben Evans, Galveston.....KO 8
Apr. 3—Manuel Villa, San Antonio....KO 8
May 7—Kid Azteca, San Antonio.....W 10
May 8—Pat Saia, Beaumont.....W 10
June 12—Baby Zavala, San Antonio....KO 4
June 22—Harold Green, New York.....L 10
July 3—Ruben Shank, Pittsburgh.....L 10
July 10—Ossie Harris, Pittsburgh.....L 10
July 16—Bill McDowell, New Orleans....L 10
Sept. 12—Paul Altman, Houston.....L 10
Sept. 18—Billy Deeg, Oklahoma City....W 10
Oct. 20—Joe Reddick, New York.....L 10
Nov. 2—Freddie Archer, New York.....L 10
Nov. 13—Joe Curcio, Elizabeth.....L 10
Dec. 10—Cecil Hudson, New York.....L 10

1946

Jan. 15—Al (Red) Priest, Boston.....L 10
Feb. 1—O'Neill Bell, Detroit.....L 10
Feb. 25—Aaron Perry, Wash., D. C.....L 10
Mar. 19—Levi Southall, Kansas City ....W 10
Mar. 26—Tony Elizondo, San Antonio....L 10
Apr. 5—Manuel Villa, El Paso.....D 10
Apr. 12—Lincoln Stanley, Portland, Ore..W 10
Apr. 18—Don Lee, Hollywood.....W 10
Apr. 29—Howard Blyhl, Omaha.....L 10
May 1—Joey Martinez, Wichita.....KO 8
May 14—Jackie Wilson, Los Angeles.....L 10
May 27—Tommy Lemmon, Milwaukee...L 10
Oct. 29—Russell Wilhite, Memphis.....KO 5
Nov. 12—Al Mobley, Trenton.....L 8
Nov. 18—Jimmy McGriff, Wash.....D 10
Dec. 2—Ralph Zannelli, Providence.....L 10
Dec. 6—Pete Mead, Grand Rapids.....L 10
Dec. 10—Bobby Britton, Memphis.....W 10

1947

Jan. 8—Clyde Gordon, Miami.....L 10
Feb. 15—Kid Azteca, Mexico City...KO by 5

1948

Oct. 28—Eddie Steele, Macon, Ga. .....D 10

1949

Jan. 12—Al Reid, Macon, Ga.....W 10
Jan. 17—Eddie Steele, Augusta.....W 10

TB	KO	WD	WF	D	LD	LF	KOBY	ND	NC
230	80	74	1	10	61	0	4	0	0

FREDDIE "RED" COCHRANE

Born, May 6, 1915, Elizabeth, N. J. Nationality, Irish-American. Weight, 145 lbs. Height, 5 ft. 7½ in. Managed by Willie Gilzenberg and Larry Corbett.

1933

June 4—Steve Petronick, Eliza., N. J. ...W 4
July 19—Dinny Boyle, Eliza., N. J. ....KO 2
July 26—Tommy Mack, Eliza., N. J. ....KO 1
Sept. 1—Frank Orlando, Eliza., N. J. ....D 6
Nov. 10—Johnny Riccaduli, Eliza., N. J. ..D 6

1934

Feb. 7—Johnny Riccaduli, Eliza., N. J. ..W 6
July 7—Marvin Hart, Eliza., N. J. .....W 6
July 14—Jackie Corcoran, Eliza., N. J. ...W 6
July 21—Jackie Corcoran, Eliza., N. J. ...W 6
Aug. 12—Paddy Gordon, Eliza., N. J. ....W 6
Aug. 19—Ernie Tackett, Eliza., N. J. ....W 6
Sept. 12—Joe Ardito, Newark, N. J. .....W 6
Sept. 19—Emil Calcagni, Teterboro, N. J...L 6
Sept. 26—Lew Greenberg, Newark .....KO 4

1935

Jan. 1—Chang Collura, Newark .....L 6
Jan. 8—Chang Collura, Eliza., N. J. ...KO 2
Feb. 21—Johnny Riccaduli, Eliza., N. J. ..W 6
Feb. 28—Joe Vacchiano, Newark, N. J. ..W 6
Mar. 3—Joe Ardito, Eliza., N. J. .....D 6
Apr. 1—Julie Katz, Newark, N. J. .....W 8
May 14—Al Roth, Newark, N. J. .....W 8
May 29—Mickey Greb, Eliza., N. J. .....W 6
July 17—Mickey Cohen, Nutley, N. J...KO 2
July 25—Lou Monte, Eliza., N. J. .....L 6
Sept. 22—Frank Warno, Trenton, N. J...KO 8
Sept. 29—Lew Massey, Newark, N. J. .....L 10
Oct. 14—Mickey Page, Newark, N. J. ...D 10
Nov. 3—Maxie Fisher, Newark, N. J. ...L 10
Nov. 10—Aldo Spoldi, Chicago, Ill. .....L 8
Dec. 12—Maxie Fisher, Newark, N. J. ...W 10

1936

Jan. 17—Georgie Levy, Newark, N. J. ---W 10
Feb. 24—Johnny Jadick, Newark, N. J. -W 10
Apr. 9—Lew Feldman, N. Y. C. ----------L 8
May 9—Al Gillette, Newark, N. J. ------W 10
June 29—Al Roth, Newark, N. J. ---------L 10
July 21—Maxie Fisher, Newark, N. J.----L 10
Sept. 1—Enrico Venturi, Jersey City ---L 10
Sept. 29—Phil Baker, Jersey City -------L 10
Oct. 19—Pete Mascia, Newark, N. J. ----W 10
Nov. 3—Charley Gomer, N. Y. C. -------L 8

1937

Jan. 22—Benny Bass, Phila., Pa. ---------L 10
Feb. 19—Eddie Cool, Philadelphia, Pa. --L 10
Mar. 22—Tippy Larkin, Newark, N. J. ---L 9
May 18—Irving Eldridge, N. Y. C. ------L 8
May 24—Tippy Larkin, Newark, N. J. ----L 10
June 7—Freddie Miller, Woodhaven ----L 8
June 15—Johnny Alba, Eliza., N. J. ----KO 3
June 28—Tony Morgano, Newark, N. J. --L 10
July 2—Tippy Larkin, Lg. Branch -----L 10
Aug. 3—Ralph Vona, Eliza., N. J. -------W 6
Aug. 10—Ralph Vona, Eliza., N. J. -------W 6
Aug. 16—Pedro Montanez, Jer. City-KO by 2
Sept. 21—Buckey Keyes, Eliza., N. J. ---KO 2
Sept. 28—Mike Piskin, Newark, N. J. -----L 10
Oct. 4—Tommy Spiegel, Richmond, Va.-D 10
Oct. 25—Tommy Spiegel, Richmond, Va.-W 10
Nov. 8—Norment Quarles, Richmond ---L 10
Nov. 30—Tommy Spiegel, Coral Gables -W 10
Dec. 28—Nat Litfin, New York----------D 6

1938

Feb. 17—Mickey Duca, Wilm., Del. ------D 8
Feb. 24—Johnny Rohrig, Passaic, N. J. --W 8
Mar. 3—Mickey Duca, Wilm., Del. -----W 10
Apr. 4—Maxie Fisher, Newark, N. J. ---W 8
Apr. 8—Stumpy Jacobs, Wilm., Del. ---W 10
May 9—Eddie Alzek, Garfield, N. J. ----D 8
June 6—Larry Mangine, Trenton, N. J.-KO 1
July 5—Tippy Larkin, Newark, N. J. ---L 10
July 25—Jack Kid Berg, Newark, N. J. --W 10
Aug. 9—Phil Baker, Newark, N. J. ----W 8
Aug. 23—Pete Mascia, Eliza., N. J. ----KO 3
Aug. 29—Tippy Larkin, Newark, N. J. ----L 15
Oct. 10—*Paulie Walker, Trenton --KO by 5
Dec. 26—Lou Lombardi, Newark, N. J.--W 8
*Cochrane's eye cut—bout stopped.

1939

Feb. 6—Ray Napolitano, Newark ----KO 4
Feb. 27—Billy Beauhuld, Newark -------L 10
Mar. 27—Tony Maglione, Trenton ------W 8
Apr. 10—Mike Piskin, Newark ---------L 10
Apr. 24—Eddie Brink, Newark ---------W 10
May 8—Lou Fortuna, Newark ----------W 8
June 26—Lou Fortuna, Newark ---------W 10
July 31—Tony Martin, Newark ---------W 10
Oct. 9—Julio Gonzales, Newark ------W 10

1940

Jan. 15—Norman Hurdman, Baltimore--W 8
Feb. 23—Mike Kaplan, N. Y. C. ---------L 8
Mar. 11—Larry Mangine, Trenton ------KO 3
Mar. 18—Billy Beauhuld, Newark ------D 10
Apr. 12—Dave Chacon, Elizabeth -------W 10
May 3—Dave Chacon, Elizabeth -------W 10
June 25—Maurice Arnault, Newark ----KO 5
July 8—Mickey Makar, Newark ------KO 4
Sept. 16—Bobby Masters, Newark -----KO 5
Oct. 21—Norman Rubio, Newark -------W 10
Nov. 25—Norman Rubio, Newark --------L 10
Dec. 16—Vince DeLia, Trenton --------KO 3
Dec. 30—Joe DeJesus, Newark ---------W 8

1941

Jan. 13—Norman Rubio, Newark -------W 10
Feb. 5—Norman Hurdman, Perth Amb.-W 8
Feb. 27—Ray Powell, Atlantic City ---KO 2
Mar. 5—Joe DeJesus, Perth Amboy ---KO 1
Mar. 20—Oscar Poindexter, Atl. City --KO 3
Apr. 23—Rego Dell, Perth Amboy ------W 8
June 27—Frankie Fariello, Long Br. ---KO 3
July 29—Fritzie Zivic, Newark----------W 15
(Won World's Welterweight Championship)
Oct. 6—Lew Jenkins, N. Y. C.----------W 10
(Nontitle fight between two champions)
Dec. 19—Bobby Britton, Miami ---------W 10

1942

May 8—Garvey Young, Boston ----------L 10
Sept. 10—Fritzie Zivic, New York City ---L 10
Enlisted in U. S. Navy.

1945

June 1—Pete Lello, Jacksonville -----KO 2
June 8—Jimmy Mazzio, Charlotte -----KO 2
June 9—Al Stanley, Augusta ---------KO 2
June 11—Eddie Miller, Atlanta --------KO 2
June 13—Alex Doyle, Wilmington -----KO 2
June 29—Rocky Graziano, N. Y. C. ---KO by 10
July 17—Lou Miller, Knoxville -------KO 3
Aug. 24—Rocky Graziano, N. Y. C. --KO by 10

1946

Feb. 1—Marty Servo, N. Y. C. -----KO by 4
(Lost Welterweight Title)

TB	KO	WD	WF	D	LD	LF	KOBY	ND	NC
116	26	46	0	9	30	0	5	0	0

MARTY SERVO

Born, November 9, 1919, Schenectady, N. Y. Nationality, Italian-American. Managed by Al Weill.

1937: Won the Golden Glove Featherweight Championship.

1938: Won the Diamond Belt Featherweight Championship.

1938: Lost in finals of the National AAU Featherweight Championships to George Salamone.

Had 95 amateur fights, winning 91, losing 4.

1938

Jan. 8—George Hall, Washington-------W 6
Feb. 12—Eddy Voccia, Brooklyn -------KO 2
Feb. 29—Joe Coskey, Amsterdam-------KO 2
Apr. 17—Monty Pignatore, N. Y. C.-------W 6
May 27—Eddy Voccia, Brooklyn---------KO 1
June 29—Al Ragone, N. Y. C.----------W 6
Aug. 12—Tommy Fontana, N. Y. C.--------W 6

1939

Jan. 3—Vince DeMarco, N. Y. C.-------KO 3
Jan. 10—Eddie Barton, N. Y. C.----------W 6
Jan. 16—Joe Sole, Washington----------KO 4
Feb. 6—Martin Riley, Providence-------W 6
Feb. 14—Tommy Fontana, N. Y. C.-------W 6
Feb. 21—Frankie Parcia, N. Y. C.---------W 6
Mar. 14—Joe Garvey, N. Y. C.----------W 6
Mar. 24—Tony Giello, N. Y. C.----------W 6
Apr. 20—Lloyd Lasky, N. Y. C.----------W 6
Apr. 25—Lloyd Lasky, Queens, N. Y.-----KO 1
May 2—Al Gillette, Hartford----------KO 2
May 8—Frankie Rayo, Brooklyn---------W 6
May 12—Frankie Rayo, Brooklyn---------W 6
May 16—Mike Angieri, Hartford-------KO 5
July 7—Larry Esposito, Kingston-------W 6
July 11—Geo. Dusty Brown, Hartford---W 8
July 25—Young Chappie, Hartford------W 8
Aug. 8—George Salamone, Hartford-----W 8
Aug. 15—Martin Reilly, Hartford---------W 8
Sept. 12—Bobby Ivy, Hartford----------W 8
Oct. 10—Jerry Zulu, Hartford----------W 8
Dec. 1—Joe Torre, Madison Sq. Garden--D 6

1940

Jan. 16—Joe Marciente, Hartford-------KO 3
Jan. 24—Lenny Mancini, Garden----------D 6
Apr. 15—Willie Andrews, Holyoke--------W 8
Apr. 26—Don De Santis, Boston----------W 6
May 10—Maurice Arnault, Garden-------W 6
July 25—Eddie Zivic, Hartford---------KO 6
Sept. 16—Lou Fontana, Philadelphia-----W 8
Oct. 21—Billy Maher, Philadelphia-----W 10

1941

Feb. 14—Mitsos Grispos, Hartford--------W 10
Feb. 28—Freddie Archer, Garden---------W 6
Mar. 3—Billy Bullock, Philadelphia---KO 4
Apr. 14—Danny Falco, Philadelphia-----W 8
Apr. 22—Bill Duffy, Hartford----------W 8
May 29—Billy Davis, Philadelphia-------W 10
June 17—Wishy Jones, Garfield----------W 10
July 15—Bobby Britton, Hartford--------W 10
Sept. 25—Ray Robinson, Philadelphia-----L 10
Dec. 19—Larry Doros, Hoffman Island, New York ----------Exh. 4

1942

Feb. 17—Lew Jenkins, Philadelphia-------W 10
May 28—Ray Robinson, N. Y. C.----------L 10
In U. S. Coast Guard.

1945

Dec. 10—Freddie Camuso, Providence--KO 5

Ray Robinson - Johnny Bratton - Kid Gavilan

1946

Jan. 10—Stanley (Baby) Sims, Schenectady ---------- W 10
Feb. 1—Freddie Cochrane, N. Y. C.---KO 4
(Won Welterweight Crown)
Mar. 29—Rocky Graziano, N. Y. C.---KO by 2
Aug. 1—Jimmy Anest, Halloran Hospital (Exh. for Wounded Vets)---KO 5
Aug. 15—Bobby Lakin, Fort Dix---------ND 10
(Exh. for Wounded Vets)
Sept. 25—(Announced retirement, nose injury)

1947

July 21—Benny Singleton, Albany------KO 2
Aug. 5—Joe DiMartino, Bridgeport..KO by 1

TB	KO	WD	WF	D	LD	LF	KOBY	ND	NC
56	15	34	0	2	2	0	2	1	0

RAY ROBINSON

(Record under Middleweight Champions)

JOHNNY BRATTON

Born, Sept. 9, 1927, Little Rock, Ark. Managed by Howard Frazier and Hymie Wallman.

1944

June 12—Doyle Hirt, Chicago----------W 4
June 26—Larry Wright, Chicago--------KO 3
July 7—Al Jordan, Chicago----------KO 4
July 24—Walter Halba, Chicago-------KO 3
Aug. 7—Ted Christie, Chicago----------W 8
Sept. 25—Gene Spencer, Chicago---------L 8
Oct. 9—Gene Spencer, Chicago--------W 8
Nov. 24—Gene Spencer, Chicago--------W 8
Dec. 4—Ace Miller, Chicago ----------L 8
Dec. 18—Ted Christie, Chicago---------KO 2

1945

Jan. 19—Robert Earl, Chicago----------KO 3
Feb. 14—Jimmy Anest, Chicago----------W 6
Mar. 26—Patsy Spataro, Chicago---------W 8
May 14—Melvin Bartholomew, Chi.----KO 4
July 20—Melvin Johnson, Chicago-------W 8
July 30—Joey Barnum, Chicago----------L 8
Aug. 10—Dave Castilloux, Milwaukee----L 10
Nov. 2—Cleo Shans, New Orleans--------D 10
Nov. 11—Cleo Shans, New Orleans------W 10
Dec. 14—Chalky Wright, New Orleans---L 10

1946

Jan. 20—Ike Williams, New Orleans----L 10
Apr. 12—Freddie Dawson, Chicago------W 10
May 3—Pedro Firpo, New Orleans----KO 1
Aug. 1—Bill Eddy, Chicago----------W 10
Aug. 13—Roy Cadle, Chicago----------KO 5
Sept. 23—Eddie Lander, Chicago---------W 10
Oct. 18—Richard Polite, New Orleans..KO 3
Oct. 31—Willie Joyce, Chicago----------W 10
Dec. 20—Willie Joyce, Chicago----------W 10

1947

Jan. 24—Morris Reif, Chicago----------W 10
Feb. 18—Danny Kapilow, Chicago--------W 10
May 16—Sammy Angott, Chicago---------L 10
June 6—Gene Burton, Chicago----------L 10
Aug. 4—Herbie Biff Jones, Washington..KO 8
Oct. 6—Gene Burton, Chicago----------L 10
Nov. 12—Phil Palmer, Chicago---------KO 10

1948

Jan. 5—Livio Minelli, Philadelphia-----L 10
Jan. 23—Beau Jack, Chicago--------KO by 8
July 6—Jack Solomons, Chicago ------KO 1
July 19—Frankie Abrams, Chicago ------W 8
Sept. 15—Luigi Valentini, Chicago -----KO 7
Oct. 29—Bernard Docusen, Chicago------L 10
Nov. 29—Bobby Lee, Philadelphia--------D 10
Dec. 3—Joe Brown, New Orleans------KO 4

1949

Jan. 7—Melvin Bartholomew, New Orl. W 10
Jan. 17—Ike Williams, Philadelphia-----L 10
Feb. 25—Chester Rico, Chicago---------KO 5
Mar. 29—Frankie Vigeant, Seattle------KO 4
Apr. 8—Roman Alvarez, Chicago------KO 5
Sept. 15—Chuck Taylor, Chicago--------KO 2
Nov. 18—Gaby Ferland, Chicago --------KO 2

1950

Jan. 4—Gene Hairston, New York----KO 2
Jan. 20—Ike Williams, Chicago------KO by 8
Nov. 6—Holly Mims, Baltimore---------L 10
Nov. 22—Johnny Cesario, New York----KO 3
Nov. 27—Holly Mims, Baltimore---------L 10
Dec. 13—Lester Felton, Chicago--------KO 3

1951

Jan. 9—Sammy Mastrean, Chicago----KO 3
Jan. 24—Bobby Dykes, Chicago--------KO 1
Mar. 14—Charley Fusari, Chicago-------W 15
(For vacant N. B. A. welterweight title)
Apr. 18—Don Williams, Detroit -------KO 4
May 18—Kid Gavilan, New York City ..L 15
(For American welterweight title)
Oct. 15—Wilbur Wilson, Holyoke --------W 8
Nov. 28—Kid Gavilan, Chicago ----------D 10
Dec. 27—Livio Minelli, Milwaukee------W 10

1952

Jan. 28—Bobby Rosado, Providence----KO 8
Feb. 20—Vic Cardell, Chicago----------W 10
Mar. 28—Rocky Castellani, New York---L 10
May 1—Pierre Langlois, Montreal----KO 4
May 23—Del Flanagan, New York-------W 10
June 18—Rocky Castellani, Chicago------L 10
July 28—Laurent Dauthuille, Montreal..KO 3
Aug. 25—Irwin Steen, Brooklyn--------KO 3
Sept. 10—Ralph Zanelli, Detroit---------W 10
Oct. 31—Joe Miceli, New York --------KO 8
Dec. 5—Ralph Jones, New York---------L 10

1953

Feb. 23—Tuzo Portuguez, Brooklyn----KO 5
Mar. 20—Bobby Jones, New York------KO 5
Apr. 14—Al Wilson, Brooklyn----------W 10
May 6—Livio Minelli, Cleveland-------W 10
June 9—Danny Womber, Montreal------W 10
Sept. 30—Al Wilson, Baltimore----------W 10
Nov. 13—Kid Gavilan, Chicago----------L 15
(For World Welterweight Title)

1954

Feb. 24—Johnny Saxton, Philadelphia----L 10
Oct. 25—Chico Varona, New York-------L 10

1955

Mar. 17—Del Flanagan, St. Paul----KO by 9

TB	KO	WD	WF	D	LD	LF	KOBY	ND	NC
86	32	27	0	3	21	0	3	0	0

KID GAVILAN

(Gerardo Gonzalez)
(The Hawk)

Born, January 6, 1926, Camaguey, Cuba. Managed by Fernando Balido, Angel Lopez and later by Yamil Chade. Height—5 feet 10½ in.

1943

June 5—Antonio Diaz, Havana----------W 4
June 12—Bartolo Molina, Havana---------W 4
Aug. 7—Nanito Kid, Havana ----------D 6
Sept. 11—Sergio Prieto, Havana--------KO 5

1944

Oct. 1—Juan Villalba, Havana---------KO 9
Nov. 25—Kid Bombon, Havana----------W 10
Dec. 23—Miguel Acevedo, Havana-------W 10

1945

Feb. 10—Kid Bombon, Havana----------W 10
Mar. 10—Jose Pedroso, Havana---------W 10
Apr. 21—Santiago Sosa, Havana--------KO 9
May 13—Kid Bebo, Cienfugos----------KO 4
May 26—Julio Cesar Jiminez, Havana---W 10
June 23—Pedro Ortega, Havana---------W 10
July 7—Jose Pedroso, Havana---------KO 4
Aug. 4—Julio Cesar Jiminez, Mexico----W 10
Aug. 26—Pedro Ortega, Mexico---------KO 6
Sept. 22—Carlos Malacara, Mexico--------L 10
Nov. 3—Carlos Malacara, Havana--------W 10
Nov. 17—Johnny Suarez, Havana---------W 10

1946

Jan. 26—Kid Bururu, Havana----------W 10
Feb. 9—Kid Bururu, Havana----------W 10
Mar. 2—Jose R Zorrilla, Bayamo------KO 4
Mar. 9—Santiago Sosa, Havana---------W 10
Apr. 5—Tony Mar, Mexico----------L 10
June 22—Jesus Varona, Havana-- ------W 10
Aug. 4—Hankin Barrow, Havana------KO 7
Aug. 24—Jack Larrimore, Havana -----KO 3
Sept. 7—Hankin Barrow, Havana-------W 10
Nov 1—Johnny Ryan, N. Y. C.---------KO 5
Dec. 2—Johnny Williams, N. Y. C.-----W 10
Dec. 13—Johnny Williams, N. Y. C.-----W 10

1947

Jan. 28—Julio Pedroso, Havana --------W 10
Feb. 8—Jose Garcia, Alvarez, Havana --W 10
Feb. 22—Baby Coullimber, Havana------W 10
Mar. 12—Nick Moran, Havana----------W 10

Apr. 26—Vince Gambill, Havana.....KO 2
Aug. 11—Charlie Williams, Newark.....W 10
Aug. 18—Bobby Lee, Baltimore.....W 10
Sept. 2—Doug Ratford, Newark.....L 10
Sept. 15—Charley Millan, Baltimore.....KO 1
Sept. 18—Billy Justine, Philadelphia.....W 8
Oct. 23—Billy Nixon, Philadelphia.....W 8
Nov. 3—Bee Bee Wright, Baltimore.....KO 10
Dec. 29—Buster Tyler, New York.....D 10

1948

Jan. 12—Gene Burton, New York.....D 10
Jan. 23—Joe Curcio, New York.....KO 2
Feb. 13—Vinnie Rossano, New York.....W 10
Feb. 27—Ike Williams, New York.....L 10
Apr. 13—Doug Ratford, Brooklyn.....L 10
Apr. 26—Tommy Bell, Philadelphia.....W 10
May 28—Rocco Rossano, New York.....KO 1
July 22—Roman Alvarez, New York.....W 10
Aug. 12—Buster Tyler, New York.....W 10
Sept. 23—Ray Robinson, New York.....L 10
Oct. 21—Vinnie Rossano, Wash., D. C.....KO 6
Nov. 12—Tony Pellone, N. Y. City.....W 10
Dec. 11—Ben Buker, Havana.....W 10

1949

Jan. 28—Ike Williams, N. Y. C.....W 10
Apr. 1—Ike Williams, N. Y. C.....W 10
May 2—Al Priest, Boston.....W 10
June 7—Cliff Hart, Syracuse.....KO 2
July 11—Ray Robinson, Philadelphia.....L 15
(World Welterweight Title Bout)
Sept. 9—Rocky Castellani, N. Y. C.....W 10
Oct. 14—Beau Jack, Chicago.....W 10
Oct. 21—Lester Felton, Detroit.....L 10
Nov. 21—Laurent Dauthuille, Montreal.....W 10
Dec. 17—Bobby Lee, Havana.....W 10

1950

Feb. 10—Billy Graham, New York.....L 10
Mar. 6—Otis Graham, Philadelphia.....W 10
Mar. 20—Robert Villemain, Montreal.....L 10
May 8—George Costner, Philadelphia.....L 10
May 26—George Small, New York.....W 10
June 8—Mike Koballa, Brooklyn.....W 10
June 19—Bobby Mann, Hartford.....W 10
July 2—Sonny Horne, Brooklyn.....W 10
July 13—Phil Burton, Omaha.....W 10
Aug. 15—Johnny Greco, Montreal.....KO 6
Oct. 23—Tommy Ciarlo, New Haven.....D 10
Oct. 30—Eugene Hairston, Scranton.....L 10
Nov. 17—Billy Graham, New York.....W 10
Dec. 4—Tony Janiro, Cleveland.....W 10
Dec. 22—Joe Miceli, New York.....W 10

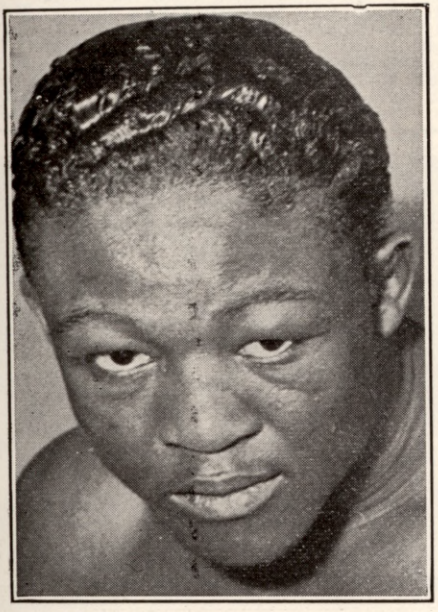

KID GAVILAN, Havana, Cuba

1951

Jan. 26—Paddy Young, New York City.....W 10
Feb. 19—Tommy Ciarlo, Caracas.....W 10
Mar. 10—Tommy Ciarlo, Havana.....KO 8
Mar. 30—Gene Hairston, New York City.....W 10
Apr. 20—Aldo Minelli, New York City.....W 10
May 18—Johnny Bratton, N. Y. C.....W 15
(For American welterweight title)
July 16—Fitzie Pruden, Milwaukee.....W 10
Aug. 29—Billy Graham, New York City.....W 15
(Gavilan gained international recognition)
Oct. 4—Bobby Rosado, Havana.....KO 7
Nov. 7—Tony Janiro, Detroit.....KO 4
Nov. 28—Johnny Bratton, Chicago.....D 10
Dec. 14—Walter Cartier, New York.....KO 10

1952

Feb. 4—Bobby Dykes, Miami.....W 15
(World welterweight title)
Feb. 28—Don Williams, Boston.....W 10
May 19—Ralph Zanelli, Providence.....W 10
May 28—Fitzie Pruden, Indianapolis.....KO 6
July 7—Gil Turner, Philadelphia.....KO 11
(World Title)
Aug. 16—Mario Diaz, Buenos Aires.....W 10
Sept. 6—Rafael Merentino,
Buenos Aires.....KO 9
Sept. 13—Eduardo Lausse, Buenos Aires.....W 10
Oct. 5—Billy Graham, Havana.....W 15
(World Title)

1953

Jan. 13—Aman Peck, Tampa.....W 10
Jan. 21—Vic Cardell, Washington.....W 10
Feb. 11—Chuck Davey, Chicago.....KO 10
(Title Bout)
Apr. 14—Livio Minelli, Cleveland.....W 10
May 2—Danny Womber, Syracuse.....L 10
June 10—Italo Scortichini, Detroit.....W 10
July 15—Ramon Fuentes, Milwaukee.....W 10
Aug. 26—Ralph Jones, New York.....W 10
Sept. 18—Carmen Basilio, Syracuse.....W 15
(Title Bout)
Nov. 13—Johnny Bratton, Chicago.....W 15
(Title Bout)

1954

Feb. 23—Johnny Cunningham, Miami Beach.....W 10
Mar. 8—Livio Minelli, Boston.....W 10
Apr. 2—Carl (Bobo) Olson, Chicago.....L 15
(World Middleweight Title Bout)
Oct. 20—Johnny Saxton, Philadelphia.....L 15
(Lost World Welterweight Title)

1955

Feb. 4—Ernie Durando, New York.....W 10
Feb. 23—Hector Constance, Miami Beach.....L 10
Mar. 16—Bobby Dykes, Miami.....L 10
June 2—Luigi Cemulini, Santa Clara.....NC 3
July 23—Cirilo Gil, Buenos Aires.....W 10
Aug. 13—Juan Bautista Burgues,
Montevideo.....KO 7
Sept. 3—Eduardo Lausse, Buenos Aires.....L 12
Dec. 3—Dogomar Martinez, Montevideo.....L 10

1956

Feb. 7—Peter Waterman, London.....L 10
Mar. 29—Germinal Ballarin, Paris.....L 10
Apr. 24—Peter Waterman, London.....W 10
May 13—Louis Trochon, Marseilles.....D 10
Aug. 18—Jimmy Beecham, Havana.....W 10
Oct. 13—Tony DeMarco, Boston.....L 10
Nov. 13—Chico Vejar, Los Angeles.....W 10
Dec. 4—Walter Byars, Boston.....L 10
Dec. 20—Ramon Fuentes, Los Angeles.....L 10

1957

Feb. 26—Vince Martinez, Newark.....L 10
Apr. 24—Del Flanagan, St. Paul.....L 10
June 17—Vince Martinez, Jersey City.....L 10
July 31—Gaspar Ortega, Miami Beach.....W 10
Oct. 22—Gaspar Ortega, Los Angeles.....L 12
Nov. 20—Walter Byars, Chicago.....W 10

1958

Feb. 19—Ralph (Tiger) Jones,
Miami Beach.....L 10
Apr. 4—Ralph (Tiger) Jones, Phila.....W 10
June 18—Yama Bahama, Miami Beach.....L 10
Announced retirement from boxing, Sept. 11, 1958.

TB	KO	WD	WF	D	LD	LF	KOBY	ND	NC
144	28	79	0	6	30	0	0	0	1

Johnny Saxton - Tony DeMarco

JOHNNY SAXTON

Born, July 4, 1930, Newark, N. J. Height, 5 feet 9 ins. Managed by Frankie Palermo.

In 1947 won N. Y. City Golden Gloves title and 147 pound National AAU crown. In 1949 won National 147 pound title. Won total of 31 out of 33 amateur fights.

1949

May 9—Jimmy Swan, Philadelphia ---KO 3
July 20—Georgia Dixon, New York----KO 1
Aug. 17—Dave Andrews, New York -----W 8
Sept. 6—George Hunter, Allentown---KO 2
Oct. 24—Horace Bailey, Trenton-------W 6
Dec. 5—Bucky Slocum, Philadelphia----W 4
Dec. 21—Adrian Morgart, New York --KO 4

1950

Jan. 13—Mario Marino, New York-----KO 2
Feb. 10—Charley Salas, New York -----W 8
Mar. 15—Aldo Minelli, New York------W 8
Mar. 22—John Bowman, Philadelphia-KO 3
Apr. 21—Joe Miceli, New York --------W 10
May 17—Bert Linam, New York ------KO 1
June 5—Lionel Isadore, Philadelphia--W 6
June 26—Mike Koballa, Elizabeth -----W 8
Aug. 28—Sonny Bunn, Brooklyn -------W 10
Sept. 22—Tony Pellone, New York -----W 10

1951

July 2—Lloyd Tate, Philadelphia------KO 3
July 30—Gaby Ferland, Allentown-----KO 7
Aug. 6—Joey Carkido, Philadelphia----KO 6
Aug. 20—Tommy Ciarlo, Allentown-----KO 5
Oct. 4—Honeychile Johnson, Phila.----W 10
Nov. 5—Marshall Clayton, Washington ----------KO 7
Nov. 19—Charley Salas, Philadelphia---W 10

1952

Jan. 25—Livio Minelli, New York City-KO 7
Mar. 14—Lester Felton, New York City ----------W. Dis. 6
Apr. 17—Charlie Thompson, Fall River-W 10
Apr. 30—Bobby Lee, Baltimore--------KO 7
June 4—Luther Rawlings, Chicago-----W 10
July 17—Bobby Lee, Coatesvile, Pa.---W 10
July 30—Virgil Akins, Chicago--------W 10
Oct. 3—Ralph Jones, New York City---W 10
Oct. 28—Mario Trigo, Milwaukee------KO 4
Dec. 12—Raoul Perez, New York City-KO 1
Dec. 29—Danny Womber, Milwaukee----W 10

1953

Feb. 10—Freddy Dawson, Philadelphia--W 10
Feb. 24—Charlie Williams, Miami Beach-W 10
Mar. 10—Wallace Smith, Miami Beach---D 10
Mar. 31—Charlie Williams, Brooklyn----W 10
May 26—Joe Miceli, Detroit----------W 10
June 15—Gil Turner, Philadelphia--------L 10
Sept. 15—Charlie Williams, Allentown--KO 2
Sept. 29—Joe Giardello, Philadelphia----W 10
Dec. 3—Herman McCray, Fall River---KO 3
Dec. 30—Del Flanagan, Minneapolis------L 10

1954

Feb. 1—Mickey Laurent, Brooklyn----KO 7
Feb. 24—Johnny Bratton, Philadelphia--W 10
Aug. 4—Johnny Lombardo, Mt. Carmel-D 10
Oct. 20—Kid Gavilan, Philadelphia-----W 15 (Won World Welterweight Title)
Dec. 2—Ramon Fuentes, Los Angeles W 10

1955

Feb. 11—Ronnie Delaney, Akron--------L 10
Apr. 1—Tony DeMarco, Boston----KO by 14 (Lost World Welterweight Title)
June 20—Jimmy Fuller, Brockton------KO 6
Sept. 15—Joe Shaw, Portland----------W 10
Oct. 25—Jackie O'Brien, Holyoke ------W 10
Nov. 9—Ralph Jones, Oakland ---------W 10

1956

Mar. 14—Carmen Basilio, Chicago------W 15 (Re-won World Welterweight Title)
May 16—Gil Turner, Chicago----------KO 10
Aug. 7—Barry Allison, Boston ---------W 10
Aug. 23—Don Williams, Worcester------W 10
Sept. 12—Carmen Basilio, Syracuse-KO by 9 (Lost World Welterweight Title)

1957

Feb. 22—Carmen Basilio, Cleveland-KO by 2 (World Welterweight Title)
Sept. 6—Joe Miceli, Washington----KO by 4

1958

Oct. 7—Barry Allison, Holyoke--------W 10
Oct. 21—Denny Moyer, Portland--------L 10
Dec. 15—Willie Green, Providence--KO by 3

TB	KO	WD	WF	D	LD	LF	KOBY	ND	NC
66	21	33	1	2	4	0	5	0	0

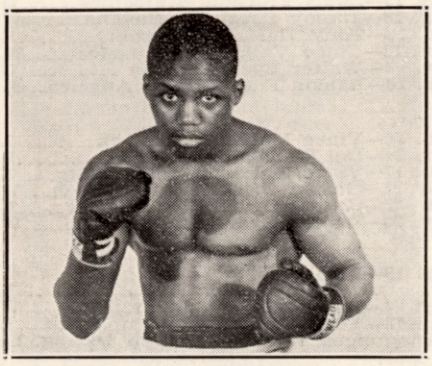

JOHNNY SAXTON, New York, N. Y.

TONY DeMARCO

(Leonardo Liotta)

Born, January 14, 1932. Height, 5 feet, 5½ in. Managed by Bobby Agrippino.

1948

Oct. 21—Meetor Jones, Boston --------KO 1
Nov. 16—Meetor Jones, Salem --------KO 2
Dec. 10—Billy Shea, Boston----------KO 3
Dec. 14—George Silva, Salem ---------W 6

1949

Jan. 14—Joe Palaza, Boston----------KO 2
Feb. 17—Ray Dulmaine, Boston --------KO 2
Sept. 12—Roger Lessard, Boston-------KO 5
Oct 7—Edward White, Providence ----L 6
Oct. 21—Vic Young, Boston,----------KO 1
Nov. 14—Frankie Steele, Boston-------W 4
Dec. 19—Frankie Steele, Boston-------KO 3

1950

Jan. 9—Art Suffolatta, New Haven-KO by 5
Feb. 20—Bobby Veal, Boston ---------KO 2
July 10—Roger Ringuette, Boston -----KO 1
Sept. 19—Ricky Ferreira, New Bedford-W 6
Sept. 25—Bobby Weaver, Holyoke------KO 3
Oct. 9—Des Shanley, Holyoke----------W 4
Oct. 20—Joe Wright, Boston----------W 6
Dec. 11—Ken Murray, Boston----------W 6

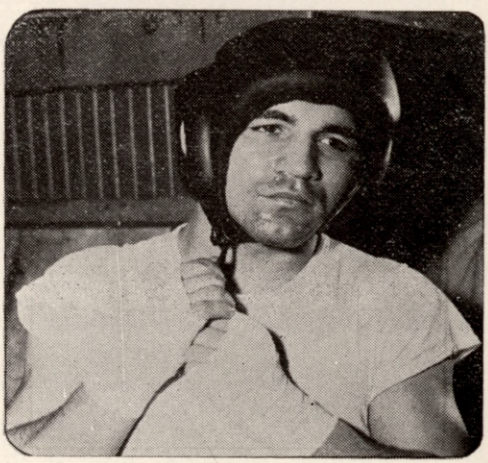

TONY DeMARCO, Boston, Mass.

Carmen Basilio - Virgil Akins

1951

Jan. 11—Ken Murray, Portland.....KO 2
Jan. 18—Larry Griffin, Portland, Me.....W 8
Feb. 19—Reggie Martina, Boston.....KO 1
Mar. 12—Chick Boucher, Boston....KO by 4
Oct. 1—Ferman King, Boston .....W 6
Nov. 27—Stanley Hilliard, Newark.....KO 4
Dec. 7—Joe Torrens, New York.....W 4
Dec. 17—Manny Santos, Trenton.....KO 2

1952

Jan. 15—Lewelyn Richardson, N. Y.....W 6
Jan. 26—Julie Colon, Brooklyn .....KO 3
Feb. 18—Ferman King, Providence ....W 8
Feb. 26—Abdul Ali, Newark.....KO 2
Mar. 1—Jackie O'Brien, Brooklyn.....W 8
Mar. 6—Puggy Brown, Newark.....KO 4
May 1—Bryan Kelly, Montreal.....L 8
May 15—Gene Poirer, Montreal.....L 8

1953

June 13—Ken Parsley, Boston.....KO 6
June 25—Jimmy Redding, Boston.....KO 2
July 18—Pat Demers, Boston.....KO 7
Aug. 3—Terry Young, Boston.....KO 5
Sept. 10—Bertie Conn, Boston.....KO 1
Sept. 29—Chic Boucher, Boston.....KO 6
Oct. 10—Paddy DeMarco, Boston.....W 10
Dec. 12—Teddy Davis, Boston.....W 10

1954

Jan. 18—Wilbur Wilson, Boston.....W 10
Mar. 15—Wilbur Wilson, Boston.....KO 2
Apr. 24—Carlos Chavez, Boston.....W 10
May 22—Johnny Cesario, Boston.....W 10
July 12—George Araujo, Boston.....KO 5
Sept. 25—Chris Christensen, Boston....KO 6
Nov. 6—Pat Manzi, Boston .....KO 1

1955

Feb. 11—Jimmy Carter, Boston.....D 10
Apr. 1—Johnny Saxton, Boston.....KO 14
(Won World Welterweight Title)
June 10—Carmen Basilio, Syracuse...KO by 12
(Lost World Welterweight Title)
Sept. 14—Chico Vejar, Boston.....KO 1
Nov. 30—Carmen Basilio, Boston ...KO by 12
(For World Welterweight Title)

1956

Mar. 5—Wallace (Bud) Smith, Boston..KO 9
Apr. 28—Arthur Persley, Boston.....W 10
June 16—Vince Martinez, Boston.....W 10
Oct. 13—Kid Gavilan, Boston .....W 10
Nov. 23—Gaspar Ortega, New York .....L 10
Dec. 21—Gaspar Ortega, New York.....L 10

1957

Feb. 9—Gaspar Ortega, Boston.....W 10
Mar. 30—Larry Boardman, Boston.....W 10
May 25—Walter Byars, Boston.....W 10
Oct. 29—Virgil Akins, Boston.....KO by 14

1958

Jan. 21—Virgil Akins, Boston.....KO by 12
Announced retirement from boxing, Jan. 22, 1958.

1959

Mar. 11—George Monroe, Boston.....KO 8
Apr. 20—Eddie Connors, Boston.....W 10

1960

Feb. 10—Denny Moyer, Boston ....KO by 2

1961

Dec. 19—Don Jordan, Boston.....KO 2

1962

Feb. 6—Stefan Redl, Boston.....W 10
Mar. 1—DeMarco announced retirement

TB	KO	WD	WF	D	LD	LF	KOBY	ND	NC
71	33	25	0	1	5	0	7	0	0

CARMEN BASILIO

(Record under Middleweight Champions)

VIRGIL AKINS

St. Louis, Mo., Welterweight
Born, March 10, 1928. Height, 5 feet 9 inches.
Won 14 out of 15 amateur bouts.

1948

Mar. 11—Albert Adams, St. Louis.....W 6
Apr. 5—Charles Baxter, St. Louis..KO by 3
Apr. 21—Charles Baxter, St. Louis.....W 6
Nov. 23—Danny Robinson, St. Louis.....W 6

1949

Jan. 17—Joe Henderson, St. Louis.....KO 3
Mar. 8—Willie Cheatum, St. Louis .....W 8
Feb. 15—Russ Moore, Wichita .....KO 2
Mar. 30—Clem Custer, St. Louis .....W 8
Sept. 29—Art Persley, New York.....L 6

1950

July 6—Nelson Levering, Cheyenne.....L 6
July 15—Joe Fisher, Denver.....L 8
Oct. 5—Art Edmunson, St. Louis.....W 8
Oct. 24—Nelson Levering, St. Louis.....KO 2
Nov. 1—Rudy Zadell, St. Louis.....KO 3
Dec. 6—Joe Sgro, St. Louis.....W 10

1951

Jan. 18—Gene Parker, Minneapolis.....L 6
Mar. 9—Bill Neri, New York.....KO 6
Apr. 4—Bud Smith, St. Louis.....W 10
Apr. 17—Bud Smith, St. Louis.....W 10
May 25—Joe Brown, New Orleans.....L 10
June 8—Tommy Campbell, New OrleansW 10
July 6—Joe Brown, New Orleans.....L 10
Sept. 26—Freddie Dawson, St. Louis.....W 10
Oct. 17—Luther Rawlings, St. Louis.....W 10
Dec. 6—Joe Brown, St. Louis.....W 10
Dec. 14—Luther Rawlings, New York....L 8

1952

Feb. 8—Baby Le Roy, Hollywood.....KO 4
Feb. 19—Joe Gilmer, Los Angeles.....KO 9
Feb. 29—Henry Davis, Hollywood.....KO 9
May 7—Jay Watkins, Chicago.....KO 2
July 30—Johnny Saxton, Chicago.....L 10
Sept. 30—Joe Miceli, Milwaukee.....L 10

1953

Apr. 4—Johnny Gonsalves, Chicago....L 10
Aug. 29—Phil Kim, Chicago.....KO by 10

1954

June 2—Joey Greenwood, St. Louis...KO 8
Oct. 16—Andy Brown, New Orleans.....L 10
Oct. 26—Henry Hank, Detroit.....W 8

1955

Mar. 2—Johnny Brown, Miami.....KO 10
Mar. 15—Tommy Maddox, Chicago.....KO 4
Apr. 8—Johnny Brown, St. Louis.....D 8
May 2—Ronnie Delaney, New York...KO 8
May 23—Joe Miceli, New York.....KO 1
June 21—Billy Suddeth, Chicago.....KO 8
Aug. 8—Isaac Logart, New York.....W 10
Sept. 13—Harold Jones, Indianapolis....W 10
Dec. 2—Isaac Logart, New York.....L 10

1956

Jan. 3—Rudolph Bent, Holyoke .....KO 5
Jan. 19—Clarence Cook, Dallas .....KO 4
Jan. 26—Mel Barker, E. St. Louis .....KO 8
Mar. 8—Andy Watkins, E. St. Louis...KO 2
Mar. 21—Hector Constance, St. Louis ...W 10
June 21—Don Jose, Monroe .....KO 4
Sept. 15—Charlie Sawyer, Hollywood ....L 10
Oct. 22—Pat Lowry, Miami .....KO 2

1957

Jan. 8—Sammy Walker, Buffalo.....W 10
Jan. 31—Al Andrews, St. Louis.....KO 6
Mar. 4—Franz Szuzina, St. Louis.....W 10
May 24—Jimmy Beecham, Washington..KO 3
June 12—Walter Byars, Norfolk.....W 10
July 8—Franz Szuzina, St. Louis.....L 10
Aug. 9—Sugar Hart, Cleveland.....KO 8
Sept. 18—Gil Turner, Atlantic City.....L 10
Oct. 29—Tony DeMarco, Boston .....KO 14

1958

Jan. 21—Tony DeMarco, Boston .....KO 12
Mar. 21—Isaac Logart, New York.....KO 6
(Welterweight Elimination bout)
June 6—Vince Martinez, St. Louis.....KO 4
(Won Vacant World Welterweight Title)
Aug. 20—Charlie (Tombstone) Smith, Chicago .....KO 10
Sept. 18—Del Flanagan, St. Paul.....L 10
Dec. 5—Don Jordan, Los Angeles.....L 15
(Lost World Welterweight Title)

1959

Apr. 24—Don Jordan, St. Louis.....L 15
(For World Welterweight Title)
June 17—Luis Rodriguez, Miami Beach...L 10
Aug. 4—Stan Harrington, Honolulu.....W 10
Oct. 28—Kenny Lane, Washington.....L 10
Dec. 10—Denny Moyer, Portland.....L 10

Don Jordan - Benny Kid Paret

1960

Jan. 28—Don Fullmer, St. Louis.....L 10
Mar. 8—Wally Swift, London .....L 10
Apr. 1—Fernando Barreto, Sao Paulo..W 10
May 20—Charley Scott, St. Louis.....W 10
July 6—Luis Rodriguez, Louisville.....L 10
Nov. 21—Carl Hubbard, Chicago .....KO 5
Dec. 6—Candy McFarland, Philadelphia..L 10

1961

Jan. 16—T. J. Jones, Chicago .....KO 10
Mar. 4—Gerald Gray, Kingston .....W 10
May 15—Billy Collins, Chicago.....W 10
July 10—Cecil Shorts, Chicago .....KO 8
Sept. 5—Henry White, Chicago.....L 10
Sept. 22—Kenny Lane, Annapolis.....L 10
Oct. 16—Jose Burgos, Caracas.....KO 10
Nov. 17—Stefan Redl, Totowa.....D 10
Dec. 13—Vince Bonomo, Miami Beach..KO 4
Dec 27—Ralph Dupas, Miami Beach.....L 10

1962

Mar. 20—Rip Randall, Houston.....L 10
Mar. 21—Akins announced retirement due to eye injury.

TB	KO	WD	WF	D	LD	LF	KOBY	ND	NC
92	34	26	0	2	28	0	2	0	0

DON JORDAN

Los Angeles, Calif., Welterweight
Born, June 22 1934. Height, 5 ft. 9 ins. Managed by Don Nesseth and Jack McCoy.

1953

Apr 27—Ray Serna, South Gate.....W 4
May 18—Al Barbero, South Gate.....W 4
July 4—ChiChi Martinez, Hollywood..W 6
Aug 9—ChiChi Martinez, Hollywood...W 4
Sept. 26—George Macias, Hollywood..KO 5
Oct. 17—Marvin Smith, Hollywood....KO 5
Nov. 7—Marvin Smith, Hollywood....KO 5
Dec. 16—Dave Cervantes, Hollywood....W 5

1954

Jan. 16—Andy Escobar, Hollywood.....W 10
Mar. 20—Andy Escobar, Hollywood.....L 10
Apr. 17—Manuel Montes, Hollywood...KO 2
May 31—Dickie Wong, Los Angeles .....L 10
June 28—Freddy Herman, Los Angeles...W 10
Aug. 30—Art Ramponi, Los Angeles.....W 10
Sept. 20—Billy Hartman, Los Angeles...KO 4
Oct. 4—Art Ramponi, Los Angeles .....W 12
(California Welterweight Title)
Nov. 29—Manny Renteria, Los Angeles KO 7

1955

Jan. 13—Lauro Salas, Los Angeles.....W 12
Feb. 15—Jorge Macias, Sacramento.....W 10
Mar. 3—Frankie Cockrell, Los Angeles..W 10
Mar. 31—Lauro Salas, Los Angeles.....W 12
June 2—Art Aragon, Los Angeles.....L 10
Aug. 18—Joe Miceli, Los Angeles.....W 10
Sept. 3—Woody Winslow, Hollywood....W 10
Oct. 20—Frankie Skidmore, San Fran...W 10
Dec. 15—Art Aragon, Los Angeles .....L 10

1956

Feb. 2—Paddy DeMarco, Los Angeles..KO 5
Mar. 29—Jimmy Carter, Los Angeles.....L 10
May 8—Joe Lopes, Sacramento.....L 12
June 7—Timmie Jefferson, Los Angeles..W 10
June 28—Frankie Skidmore, Los Angeles .....KO 7
Oct. 16—Orlando Zulueta, Los Angeles...L 10
Nov. 18—Enrique Esqueda, Mexicali...KO 1
Dec. 27—Archie Whitewater, Los Ang...W 10

1957

Jan. 1—Al Nevarez, Mexicali.....L 10
Jan. 24—Charley Tombstone Smith, Los Angeles .....L 12
(California State Welterweight Title)
Mar. 19—Chico Uribe, Mexico City.....W 10
May 11—Jesse Bogart, Hollywood.....KO 1
June 15—L. C. Morgan, Hollywood.....L 10
July 12—Arnoldo Gil, Mexicali.....KO 2
July 23—Alfredo Cota, Tijuana.....KO 1
Aug. 12—Juan Padilla, Tijuana .....W 10
Oct. 12—Orlando Zulueta, Hollywood..W 10
Nov. 29—Ray Portilla, San Diego .....KO 6

1958

Jan. 4—Willie Morton, Hollywood.....W 10
Jan. 28—Dave Charnley, London.....L 10
Feb. 15—Karl-Heinz Guder, Hollywood..W 10
Apr. 15—Francisco Echevarria, Mexicali .....KO 3
May 5—Kid Centella, Tijuana.....KO 2
May 18—Alfredo Cota, Mexicali.....W 10
July 2—Isaac Logart, Hollywood.....W 10
Aug. 29—Lahouari Godih, New York....W 10
Sept. 17—Gaspar Ortega, Portland.....W 10
Oct. 22—Gaspar Ortega, Long Beach...W 12
Dec. 5—Virgil Akins, Los Angeles.....W 15
(Won World Welterweight Title)

1959

Jan. 22—Alvaro Gutierrez, Los Angeles KO 3
Apr. 24—Virgil Akins, St. Louis.....W 15
(Title Bout)
July 10—Denny Moyer, Portland.....W 15
(Title Bout)
Dec. 5—Fernando Barreto, Sao Paulo...W 10
Dec. 12—Federico Thompson, Buenos Aires .....KO by 4

1960

May 16—Candy McFarland, Baltimore...L 10
May 27—Benny Paret, Las Vegas .....L 15
(Lost world Welterweight Title)
July 15—Phil Moyer, Portland .....L 10
Aug. 6—Jess Bogart, Nogales .....KO 1
Aug. 16—Julian Valdez, Tucson .....W 10
Oct. 16—Alfredo Cota, Mexicali .....D 10
Nov. 26—Ludwig Lightburn, Guadalajara .....L 10

1961

Mar. 11—Carmen Basilio, Syracuse .....L 10
Aug. 1—Ben Medina, Fresno.....L 10
Aug. 15—Hilario Morales, Juarez....KO by 7
Nov. 14—Chivo Diaz Sacramento.....L 10
Dec. 19—Tony DeMarco, Boston.....KO by 2

1962

Apr. 27—Giancarlo Garbelli, Rome.....L 10
July 26—Joey Limas, Albuquerque.....L 10
Oct. 5—Battling Torres, Los Angeles..ND 7

TB	KO	WD	WF	D	LD	LF	KOBY	ND	NC
75	17	33	0	1	20	0	3	1	0

BERNARDO (BENNY) PARET

Cuban Welterweight
Born, March 14, 1937, Santa Clara, Las Villas.
As an amateur won 28 bouts and lost 1.

1955

Aug. 11—Esmerido Moya, Santa Clara..KO 1
Sept. 8—Joel Morales, Santa Clara.....W 4
Oct. 22—Miguel Cutiño, Havana.....W 4
Oct. 26—Sandalio Santana, Santa Clara..W 6
Dec. 2—Jose Delgado, Santa Clara.....W 6
Dec. 23—Joaquin Castillo, Santa Clara..W 6

1956

Jan. 27—Jose Delgado, Santa Clara....KO 4
Mar. 16—Reinaldo Caballero, Santa Clara .....KO 3
Apr. 16—Oscar Campos, Santa Clara....W 8
May 4—Carlos Chivas, Santa Clara....KO 2
June 6—Tony Caspita, Santa Clara.....W 8
July 21—Carlos Chivas, Havana.....W 8
Aug. 9—Leo Villafañas, Santa Clara...KO 3
Oct. 22—Rolando Rodriguez, Santa Clara KO by 2

1957

Feb. 1—Oscar Campos, Santa Clara....W 10
Mar. 9—Oscar Campos, Havana.....W 8
Mar. 23—Rolando Rodriguez, Havana....W 8
Apr. 6—Guillermo Diaz, Havana.....L 8
May 4—Carlos Chivas, Havana.....W 8
May 25—Rolando Rodriguez, Havana..KO 5

1958

Jan. 4—Regino Bravo, Havana .....KO 3
Jan. 25—Rolando Rodriguez, Havana....W 8
Feb. 8—Luis Rodriguez, Havana .....L 10
Mar. 8—Tony Armenteros, Havana.....W 10
May 19—Bobby Shell, New York.....D 6
June 9—Eddie Armstrong, New York...W 10
June 24—Agustin Rosales, Havana.....KO 8
Aug. 9—Luis Rodriguez, Havana.....L 10
Nov. 10—Andy Figaro, New York .....KO 1
Nov. 24—Barry Allison, New York .....W 10
Dec. 15—Victor Zalazar, New York.....W 10

1959

Jan. 19—Victor Zalazar, New York.....W 10
Mar. 2—Cecil Shorts, New York.....L 10
Apr. 20—Eddie Thompson, New York....L 10

Emile Griffith - Luis Rodriguez

June 1—Rudy Sawyer, New York.....W 10
Aug. 7—Gaspar Ortega, New York.....L 10
Sept. 26—Jose Torres, San Juan.....D 10
Nov. 16—Bob Provizzi, New York.....W 10
Dec. 18—Charley Scott, New York.....W 10

1960

Jan. 29—Charley Scott, New York .....W 10
Mar. 25—Federico Thompson, New York..D 12
May 27—Don Jordan, Las Vegas.....W 15
(Won World Welterweight Title)
July 12—Sugar Hart, New York .....KO 6
Aug. 16—Denny Moyer, New York .....L 10
Dec. 10—Federico Thompson, New York..W 15
(Retained World Welterweight Title)

1961

Feb. 25—Gaspar Ortega, Los Angeles....L 10
Apr. 1—Emile Griffith, Miami Beach .....KO by 13
(Lost world welterweight title)
Sept. 30—Emile Griffith, New York.....W 15
(Regained World Welterweight Title)
Dec. 9—Gene Fullmer, Las Vegas..KO by 10
(For N.B.A. Middleweight Title)

1962

Mar. 24—Emile Griffith, New York..KO by 12
(Lost World welterweight title)
Paret died on April 3, 1962, of injuries suffered in the fight).

TB	KO	WD	WF	D	LD	LF	KOBY	ND	NC
50	10	25	0	3	8	0	4	0	0

EMILE GRIFFITH

(Record under Middleweight Champions)

LUIS RODRIGUEZ 84-6-1

Miami, Fla., Welterweight (37-1)

Born, Camaguez, Cuba, June 17, 1937.
Height 5 ft. 7½ in.

1956

June 2—Lazaro Hernandez Kessell, Havana .....KO 3
July 21—Vicente Reyes, Havana.....W 4
Oct. 20—Julian Yanes, Havana.....W 4
Nov. 28—Pablo Cardenas, Havana.....KO 2
Dec. 15—Jose Hernandez, Havana.....NC 2
(Bout Stopped By Rain)

1957

Jan. 12—Jose Hernandez, Havana.....KO 5
Feb. 16—Guillermo Diaz, Havana.....W 6
Mar. 23—Vicente Reyes, Havana.....W 6
May 18—Vicente Reyes, Havana.....W 4
June 22—Antonio Salas, Havana.....W 8
July 20—Guillermo Diaz, Havana..W. Dis. 6
Sept. 28—Gomeo Brennan, Havana.....W 8
Nov. 15—Rolando Rodriguez, Havana....W 8

1958

Feb. 8—Nardo Parets, Havana .....W 10
Mar. 29—Rolando Rodriguez, Havana..KO 4
Apr. 19—Tony Armenteros, Havana.....W 10
July 26—Charley Scott, Havana.....KO 9
Aug. 9—Nardo Parets, Havana.....W 10
Sept. 20—Kid Fichique, Havana.....W 12
(Won Cuban Welterweight Title)
Nov. 22—Juan Padilla, Havana.....W 10

1959

Feb. 21—Joe Miceli, Havana.....KO 5
May 9—Cecil Shorts, Havana.....KO 9
June 17—Virgil Akins, Miami Beach.....W 10
Aug. 26—Rudell Stitch, Louisville.....W 10
Oct. 3—Larry Baker, Havana.....W 10
Oct. 21—Isaac Logart, Miami Beach.....W 10
Dec. 23—Sugar Hart, Miami Beach.....W 10

1960

Feb. 10—Carl Hubbard, Miami Beach ..KO 4
Mar. 2—Chico Vejar, Miami Beach .....W 10
Apr. 7—Alvaro Gutierrez, Los Angeles .....KO 4
May 26—Alfredo Cota, Los Angeles ....KO 2
July 6—Virgil Akins, Louisville .....W 10
Aug. 17—Basil Campbell, Havana .....KO 5
Oct. 24—Mel Collins, Tampa .....W 10
Nov 16—Yama Bahama, Miami Beach ..W 10
Nov. 28—Johnny Gonsalves, Oakland ...W 10
Dec 17—Emile Griffith, New York .....L 10

1961

Feb. 21—Lyle Mackin, Oakland.....KO 5
Mar. 22—Johnny Gonsalves, Oakland....W 10
Apr. 15—Alvaro Gutierrez, Mexico City.KO 5
May 13—Alfredo Cota, Guadalajara....KO 4
Aug. 3—Curtis Cokes, Dallas.....L 10
Sept. 13—Guy Sumlin, Miami Beach....KO 6
Oct. 24—Joe Gonzalez, Miami Beach..KO 6
Dec. 2—Curtis Cokes, Miami Beach.....W 10

1962

Jan. 27—Federico Thompson, New York .....W 10
Mar. 17—Ricardo Falech, Miami Beach..KO 3
May 4—Yama Bahama, New York ....KO 3
June 30—Gene Armstrong, New York..KO 8
Aug. 29—Ernie Burford, Miami Beach..KO 7
Nov. 6—Santiago Gutierrez, San Antonio .....KO 3
Dec. 12—Mel Collins, Miami Beach.....W 10

1963

Jan. 19—Joey Giambra, Miami Beach...W 10
Mar. 21—Emile Griffith, Los Angeles....W 15
(Won World Welterweight Championship)
June 8—Emile Griffith, New York.....L 15
(Lost World Welterweight Championship)
Aug. 17—Denny Moyer, Miami Beach..KO 9
Oct. 18—Wilbert McClure, New York ..W 10
Dec. 27—Wilbert McClure, Miami Beach..W 10

1964

Mar. 20—Holly Mims, New York.....W 10
Apr. 3—Jesse Smith, Miami Beach.....W 10
June 12—Emile Griffith, Las Vegas.....L 15
(For World Welterweight Title)
Nov. 14—L. C. Morgan, Mexico City....KO 2

1965

Feb. 12—Ruben Carter, New York.....W 10
Mar. 26—Johnny Smith, Los Angeles..KO 10
Apr. 21—Garland Randall, Tampa.....W 10
July 16—Memo Ayon, Los Angeles.....KO 3
July 26—Jose Assumption, Las Vegas....W 10
Aug. 3—Charley Austin, Phoenix.....W 10
Aug. 26—Ruben Carter, Los Angeles.....W 10
Oct. 4—Johnny Morris, Philadelphia...KO 2
Nov. 16—Cecil Mott, Miami Beach.....KO 4
Dec. 2—Eddie Pace, Los Angeles.....W 10
Dec. 21—Joe Louis Murphy, Albuquerque .....KO 4

1966

Jan. 9—Fred McWilliams, Phoenix .....KO 9
Jan. 25—Joey Lemas, Albuquerque.....KO 4
Mar. 7—George Benton, Albuquerque—KO 9
Apr. 11—Percy Manning, Phila. .....L 10
May 7—Tommy Caldwell, San Juan....KO 2
July 6—Curtis Cokes, N. Orleans..KO by 15
Sept. 9—Juarez de Lima, Rosario .....KO 3
Sept. 24—Ruben Orrico, Rosario .....KO 3

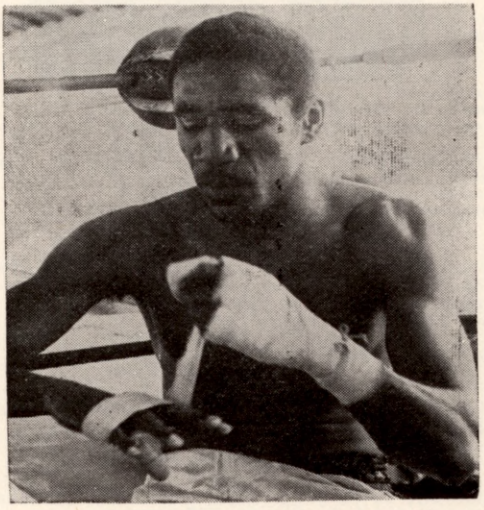

LUIS RODRIGUEZ, Cuba

Curtis Cokes

1967

Jan. 9—Manuel Alvarez, Mardel Plata ---------- KO 8
Feb. 7—Esteban Ozuna, Rosario ---------- W 10
Mar. 20—Benny Briscoe, Philadelphia ---- W 10
June 4—Rocky Rivero, San Juan ---------- W 10
June 28—Jimmy Lester, Oakland ---------- W 10
Sept. 7—Ferd Hernandez, Oakland ---------- W 10
Oct. 7—Phil Robinson, Caracas ---------- KO 3
Oct. 21—Candy McFarland, Caracas ---- W 10
Nov. 6—Percy Manning, Caracas ---------- KO 1
Dec. 15—Benny Briscoe, New York ---------- W 10

TB	KO	WD	WF	D	LD	LF	KOBY	ND	NC
91	35	39	0	0	5	0	1	0	1

CURTIS COKES

47-9-3

Dallas, Texas, Welterweight

Born, June 15, 1937.

(22-1)

1958

Mar. 24—Manuel Gonzalez, Midland ---- W 6
Apr. 8—Gil Tapia, Dallas ---------- W 4
Apr. 28—Jimmy Leach, Dallas ---------- W 6
May 12—Babe Vance, Waco ---------- W 6
May 26—Cecil Courtney, Dallas ---------- W 6
June 30—Sammy Williams, Dallas ---------- KO 6
Oct. 27—Elmo Henderson, Dallas ---------- W 6
Nov. 22—Manuel Gonzales, Lubbock ---- W 8
Dec. 1—Ruben Flores, Dallas ---------- W 6

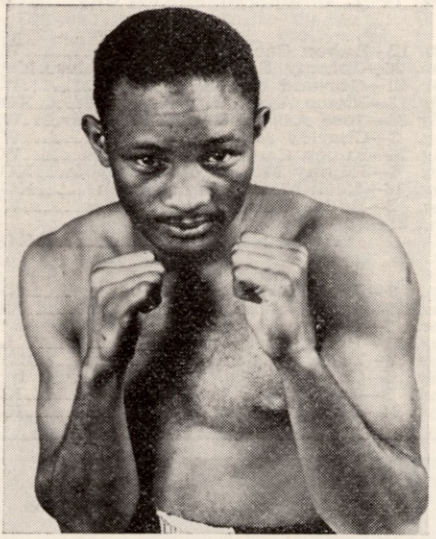

CURTIS COKES

1959

Jan. 20—George Carron, Lubbock ---------- KO 3
Apr. 1—Henry Watson, Dallas ---------- W 4
Apr. 27—Manuel Gonzales, Dallas ---------- L 10
May 18—Rip Randall, Dallas ---------- TD 3
July 27—Rip Randall, Dallas ---------- KO 1
Aug. 27—Reggie Williams, Baton Rouge ---------- KO 5
Sept. 14—Mel Ferguson, Dallas ---------- W 8
Dec. 2—Frankie Davis, Houston ---------- L 6
Dec. 14—Aman Peck, Dallas ---------- KO 5

1960

Mar. 1—Lovell Jenkins, Amarillo ---------- W 8
July 29—Pedro Ruiz, El Paso ---------- KO 3
Sept. 13—Joe Louis Hargrove, Dallas ---- KO 1
Oct. 24—Stefan Redl, Dallas ---------- KO 8

1961

Jan. 16—Joe Miceli, Dallas ---------- W 10
Feb. 13—Charlie Smith, Dallas ---------- W 10
Apr. 4—Hilario Morales, Juarez ---------- L 10
June 8—Kenny Lane, Dallas ---------- D 10
Aug. 3—Luis Rodriguez, Dallas ---------- W 10
Sept. 14—Manuel Gonzales, Dallas ---------- W 10
Dec. 2—Luis Rodriguez, Miami Beach ---- L 10

1962

23-4-2

Jan. 23—Carlos Macias, Houston ---------- KO 4
Feb 13—Kid Rayo, San Antonio ---------- W 10
Apr 6—Hilario Morales, Dallas ---------- KO 5
May 11—Rudolph Bent, Dallas ---------- KO 8
Aug 22—Joey Limas, Albuquerque ---------- W 10
Sept 8—Manuel Alvarez, Monterrey ---------- L 10
Nov. 15—Hubert Jackson, Dallas ---------- KO 1
Dec. 10—Puno de Oro, Dallas ---------- KO 2

1963

Feb. 11—Johnny Newman, Hollywood ---- KO 2
Feb. 25—Joey Parks, Wichita Falls ---- KO 5
Apr. 20—Joe Stable, New York ---------- L 10
May 21—Stan Harrington, Honolulu ---- W 10
May 30—Flory Olguin, Albuquerque ---- KO 5

1964

May 1—Stan Hayward, Phila ---------- KO by 4
May 12—Tony Montano, Los Angeles ---- W 10
June 9—Al Andrews, Las Vegas ---------- W 10
Aug. 10—Al Andrews, Fresno ---------- W 10
Aug. 27—Eddie Pace, Los Angeles ---------- L 10

1965

Mar. 15—Marshall Wells, Dallas ---------- KO 12
Apr. 23—Fortunato Manca, Rome ---------- W 10
Dec. 13—Billy Collins, New Orleans ---------- W 12

1966

July 6—Luis Rodriguez, New Orleans ---- KO 15
Aug. 24—Manuel Gonzalez, New Orleans ---- W 15
Sept. 27—Enrique Cruz, Corpus Christi ---- KO 7
Nov. 28—Jean Josselin, Dallas ---------- W 15
(Won Vacant World Welterweight Title)

1967

Jan. 24—Francois Pavilla, Paris ---------- D 10
Feb. 20—Ted Whitfield, Dallas ---------- KO 3
Mar. 31—Joe Harris, New York ---------- L 10
May 19—Francois Pavilla, Dallas ---------- KO 10
(Retained World Welterweight Title)
Oct. 2—Charlie Shipes, Oakland ---------- KO 8
(Retained World Welterweight Title)

TB	KO	WD	WF	D	LD	LF	KOBY	ND	NC
59	22	25	0	3	8	0	1	0	0

LIGHTWEIGHT DIVISION

CALEB BALDWIN

Born April 22, 1769, Westminster, Eng. Nationality, British. Weight, 135 lbs. Height, 5 ft. 6½ in.

Caleb Baldwin, crack English lightweight, who held the championship of his class, first entered the ring in 1786, when he defeated Young Gregory in 20 minutes. The same year he whipped Jem Jones in fifteen minutes. Caleb beat Arthur Smith, the Gypsy, in 25 minutes, Jerry Matthews in 15, Bill Burke in 12, Bull Wadhams in a little over an hour; and at Hounslow Heath, on May 14, 1792, won from Bob Packer in 45 minutes; and from Jem Jones in 40 minutes, at East London, July 3, 1792. Other important battles in which Baldwin participated were:

1800

Dec. 22—Baldwin defeated James Kelley in 12 rds. at Wimbledon. He also defeated Joe Berks in 15 mins.

1801

Nov. 25—Beat Butcher Lee in 30 mins. at Hurley Bottoms.

1803

Oct. 21—Beat J. O'Donnell in 8 rds. at Wimbledon Common.

1804

Aug. 7—Beaten by Dutch Sam in 37 desperate rds. at Woodford Green.

1805

Aug. 6—Fought a draw with Bill Ryan at Blackheath, 26 rounds.

1816

May —Defeated Young Massa, (Colored) in 13 rds.

TB	KO	WD	WF	D	LD	LF	KOBY	ND	NC
15	0	13	0	1	1	0	0	0	0

Died in London, England, Nov. 8, 1827.

JACK RANDALL

(The Original Nonpareil)

Born, St. Giles, London, Nov. 25, 1794; weight, 156 lbs., height, 5 feet 6 in.

Randall's first battle was with Young Twickenham, which he won in 10 mins., in 1815.

Beat Jem Lennard in 5 rds. lasting 45 mins.

Draw with Jack Henshaw, 25 mins. Latter weighed 40 lbs. more than Jack.

1816

May 28—Knocked out Ikey Baruk in 6 rounds.
Apr. 24—Beat George Dodd in 25 mins.

1817

Apr. 3—Beat Dick West in 33 mins., 29 rds.
May 20—Beat Harry Holt in 25 mins.
Sept. 30—Beat Abey Belasco in 54½ mins.
Nov. 27—Beat Joe Parish, the Waterman, in 53 mins.

1818

July 16—Defeated John Burke in 23 rounds.
Nov. 24—Beat Ned Turner 34 rounds, 2 hrs. 19½ mins.

1819

May 4—Randall beat Jack Martin in 49 mins. 10 sec. after fierce encounter before 25,000 people at Crawley Downs.

Randall retired then and married, but after Jack Martin had beaten some of the best men he challenged Martin for $1,500 a side, and on Sept. 16, 1821, they met at East Grimstead, before 20,000 people. Martin was knocked out in 8 mins. Only one round was fought, going the entire 8 mins. Over $1,000,000 changed hands on the fight. Randall then retired and led quite a fast life.

TB	KO	WD	WF	D	LD	LF	KOBY	ND	NC
13	2	10	0	1	0	0	0	0	0

Died. March, 1828.

DICK CURTIS

(The Pet of the Fancy)

The greatest lightweight since the days of the original Nonpareil, Jack Randall. He fought often, long and successfully. Undefeated for eight years—Pierce Egan, writing April 1828 dubbed him champion of the light weights—though Curtis had retired.

Nationality, English.

1820

June 27—Watson ---------- W 25 min.
Aug. 28—Ned Brown ---------- W 57 min.

1821

Oct. 24—Lenney ---------- W 38½ m.

1822

May 26—Cooper, a Gipsy ---------- W 10 min.
July 23—Peter Warren ---------- W 20 min.

1823

Apr. 16—Peter Warren ---------- W 37 min.
July 8—Peter Warren, Crawley Downs, Sussex ---------- W 9 min

1824

Apr. 13—Dick Hares, Shepperton -- Stpd.
May 25—Dick Hares, Mousley Hurst ---------- W 20 min.

1825

May 19—Peter Warren, Epsom ---------- W 8 min.
July 19—Peter Warren, Warwick -- W 18 min.
Aug. —Ned Savage ---------- W 16 min.

1826

May 16—Ned Stockham, Highgate Archway ---------- W 7 min.

1827

Feb. 27—Barney Aaron ---------- W 50 min.
Oct. 9—Teasdale ---------- W 62½ m.

1828

Jan. 2—George Phillips, a coal-heaver, Blackfriar's Inn -- W 20 min.
Mar. 17—George Phillips, Tennis Court ---------- W 27 min.

TB	KO	WD	WF	D	LD	LF	KOBY	ND	NC
17	1	16	0	0	0	0	0	0	0

BARNEY (YOUNG) AARON

The first Jewish fighter to win a championship in America. He was born in 1836 in London, England, of an Irish mother and a Jewish father. His father was Barney Aaron, a great Jewish welterweight in English prize-fighting, who was known as the "Star of the East." Young Barney came to America with his father about 1855.

1856

July 9, 1856—He beat Johnny Robinson, a mulatto, at Rikers Island, New York, in 80 rounds.

1857

Apr. 1, 1857—Beat Bill Evans, Lightweight Champion of the South, at New Orleans, in 11 rounds, 15 minutes of fighting.

Sept. 2, 1857—Beat Johnny Moneghan, of Liverpool, England, who was claiming the American lightweight championship, in 80 rounds at Providence, R. I.

1858

Oct. 18, 1858—Lost on a foul to "Scotty" (Patrick Brannagan) of Brooklyn, 10 rounds, at Long Point, Canada, 18 minutes, losing his American championship. Barney then retired for several years, coming back in 1866.

1866

June 20, 1866—Lost to Sam Collyer at Pohick Landing, Va., 47 rounds, 2 hours, 14 minutes, for American lightweight championship.

1867

June 13, 1867—Beat Sam Collyer, 67 rounds, 1 hour 55 minutes, at Aqua Creek, W. Va., regaining his American

lightweight championship. Barney Aaron then retired from prize-fighting, and the title was claimed by Sam Collyer and Billy Edwards.

TB	KO	WD	WF	D	LD	LF	KOBY	ND	NC
6	0	4	0	1	1	0	0	0	0

After retiring, he opened a gym in New York. He died on June 15, 1907 and is buried in Washington Cemetery, L. I

SAM COLLYER

Born in England in 1842 Was of Scotch and French descent. Real name: Walter Jamieson. Came to America as a boy Served in the Union Army during the Civil War and won the Nations highest award for valour, The Congressional Medal of Honor.

1866

Apr. 3—Beat Jack Donnelly in 8 rounds, at Baltimore, Md.
Apr. 7—Beat Pete McGuire, 27 rounds, lasting 55 minutes, at Alexandria, Va.
Apr. 27—Beat Mike Carr, 10 rounds, at Baltimore.
May 8—Beat Race Bolston, 49 rounds, lasting 55 minutes, at Alexandria, Va.
May 30—Beat Johnny McGlade, 52 rounds, 1 hour, 15 minutes, at Alexandria, Va.
June 20—Beat Barney Aaron, 47 rounds, 2 hours, 14 minutes, at Pohick Landing, Va., for the lightweight championship of America.
Sept. 7—Defended title, beating Johnny Lafferty, 39 rounds, lasting about 1 hour, at Alexandria.

1867

June 13—Was beaten by Barney Aaron, 67 rounds, 1 hour, 55 minutes, at Aqua Creek, W. Va. Lost American lightweight championship. Aaron, however, retired from prize-fighting, and Collyer again claimed the championship.
Nov. 27—Beat Billy Kelly, 36 rounds, at Strickland, Pa., for the championship.

1868

Aug. 24—Beaten by Billy Edwards, 47 rounds, 1 hour, 14 minutes, at Cove River, Va., again losing the championship.

1870

Mar. 7—Beaten by Billy Edwards, 40 rounds, 45 minutes at Mystic Island, Connecticut, for the championship.

1874

Aug. 1—Beaten by Billy Edwards at Smith's Ferry, Va.

1876

Mar. 16—Beat Mike Carr, 22 rounds, 37 minutes, at Richmond, Va.

1888

Dec. 17—Jack McAuliffe, Brooklyn_KO by 2

1892

Dec. 30—Johnny Stuart, Brooklyn_____D 4

TB	KO	WD	WF	D	LD	LF	KOBY	ND	NC
15	0	9	0	1	4	0	1	0	0

He died December 7, 1904, in Brooklyn, N. Y. Elected to Hall of Fame in 1964.

OWNEY GEOGHEGAN

Born in Ireland in 1840. Came to America as a child. Figured in many brawls in New York. Was considered to be lightweight champion of America in 1861.

1860

In New York: Beat Jim McGann in 15 minutes. Beat Deaf Moran, Bill Dukes, and Arthur Gowan. Drew with Mike Donohue (fight stopped by police).

1861

Apr. 18—Beat Eddie Touhey, 45 rounds, 1 hour, 10 minutes, at New York, for the lightweight championship of America.

1861-1863

Beat Bob Sloan, Chick Sullivan, Banty Edwards, and Pat Devlin. On May 15, 1863 he won on a foul from Con Orem, 19 rounds (23 minutes), at Cheese Creek, South Amboy, N. J. Geoghegan then retired from prize-fighting.

Later opened a hotel in New York City.

TB	KO	WD	WF	D	LD	LF	KOBY	ND	NC
11	0	9	1	1	0	0	0	0	0

He died on Jan. 20, 1885, in Hot Springs, Arkansas.

ABE HICKEN

Born, Wolverhampton, England in 1847.

He came to America in 1865.

On Dec. 23 1868 he beat Pete Mcguire in five hours, fifty-five minutes at Perryville, Md. and laid claim to the lightweight title, he traveled to Australia where he had his last fight on March 13, 1876 being knocked out by Larry Foley in fifteen rounds, 1 hour, ten minutes at Victoria. He died in Sydney, Australia on July 7, 1910.

ARTHUR CHAMBERS

Born, December 3, 1847, Salford, Lancashire, Eng. Weight 115 to 125 lbs. Height 5 ft. 4½ in.

1864

Oct. 1—Arthur Webber, Mode Wheel, England _____KO 20
Nov. 15—Fred Finch, London _____KO 64
(1 hr. 4 min.)

1865

Nov. 8—Ned Evans, Hazel Head Bridge _____KO 44
(1 hr. 30 min.)

1866

Feb. 6—Jim Prior, Hazel Head Bridge _____KO 13
Aug. 7—Jem Brady, Southport Plce. Stpd. 28
(1 hr. 20 min.)
Aug. 8—Jem Brady, Barton Moss _KO by 63
(3 hrs. 15 min.)

1867

Feb. 20—Dick Goodwin, Acton, Cheshire _____D105
(3 hrs. 4 min.)

1868

Sept. 29—Tom Scattergood, Manchester_KO 40
(50 min.)

1869

Jan. 6—Harry Kimberly, Manchester_KO 20
(23 min.)
May 27—Bob Mullins, Manchester _____D 43
(1 hr. 15 min.)

1870

Oct. 6—George Fletcher, Manchester_KO 56
(50 min.)

1871

Jan. 31—(Received forfeit money from Peter Morris and Kenny, "The Shoe Black" for their refusal to fight.)

1872

Sept. 4—Billy Edwards, Squirrel Island, Canada _____WF 26
(Lightweight Championship of America—side bet of $2,000).

1873

Aug. 3—George Seddons, Lg. Is., N. Y._W 39

1877

Apr. 21—Temporarily retired.

1879

Mar. 27—Johnny Clark, Chippewa Falls Canada _____KO136
(2 hrs. 23 min.)

TB	KO	WD	WF	D	LD	LF	KOBY	ND	NC
14	9	1	1	2	0	0	1	0	0

Died in Philadelphia, May 25, 1925.
Elected to Boxing Hall of Fame 1954.

BILLY EDWARDS

Lightweight Champion of America, 1868-1872. Born Dec. 21, 1844, Birmingham, England. Height, 5 ft. 5 in. Like many English fighters of his day, he had to ply his trade in America, when severe laws were enacted against prize-fighting in England. After besting sev-

eral men he came to be regarded as a formidable contender for the lightweight championship and was matched with Sam Collyer for the title.

1868

Aug. 24—He beat Sam Collyer in 34 rounds, lasting 1 hour, 14 minutes, at Cove River, Va., winning the Lightweight Championship of America.

1870

Mar. 7—Defended championship, again beating Sam Collyer, 40 rounds, lasting 45 minutes, at Mystic Island, Connecticut.

1871

—He Beat Ben Hogan, a heavyweight, in a glove contest, at 600 Broadway, New York City.

1872

Sept. 4—Lost by disqualification to Arthur Chambers, 26 rounds, at Squirrel Island, Canada, losing his championship.

1873

Mar. 13—Beat William Fauceth, 45 rounds, lasting 1 hour, 45 minutes.

1874

Aug. 1—Beat Sam Collyer for third time, at Smiths Ferry, Va., 10 rounds, lasting 24 minutes.

1884

May 12—Beaten by Charlie Mitchell, 3 rounds, at New York.

Complete record unavailable.

Billy Edwards died Aug. 12, 1907 in Brooklyn, N. Y.

JEM CARNEY

Jem Carney was Lightweight Champion of England in the 1880's, who also claimed the world's championship, along with the American Champion, Jack McAuliffe, with whom he fought the famous 74 round draw. Jem Carney was born in 1857 in Birmingham, England, or Irish descent. Started fighting in 1878.

1878

—Beat Paddy Giblon in 11 minutes.
—Beat Pat Downey in 35 minutes.

Apr. 9—Beat Paddy Lee in two hours.

1880

July 21—Fought a draw with Punch Gillon, 74 rounds, lasting 2 hours.

1881

Apr. —Beat Sam Breeze in 5 rounds.

Oct. 11—Beat Jimmy Highlands, 43 rounds, lasting 1 hour, 45 minutes.

1884

Dec. 20—Beat Jake Hyams for English Lightweight Championship, 45 rounds, lasting 1 hr. 45 min.

1887

June —Beat Jimmy Mitchell, 11 rounds, on a barge in Long Island Sound (N.Y.)

Nov. 16—Fought a draw with Jack McAuliffe at Revere, Mass., 74 rounds, for the world Lightweight Championship. Fight ended when toughs broke into ring.

1891

May 25—Lost on a foul to Dick Burge, 11 rounds, at London for the Lightweight Championship of England.

TB	KO	WD	WF	D	LD	LF	KOBY	ND	NC
10	0	7	0	2	0	1	0	0	0

Died in London, England, Sept. 11, 1941.

JACK McAULIFFE

Born, March 24, 1866, Cork, Ireland. Nationality, Irish. Weight, 133 lbs. Height, 5 ft. 6 in.

1884

July 1—Bob Mace, N. Y. C. ----------W 3
Aug. 2—Mike Leary, N. Y. C.----------W 4
Aug. 3—J. J. McGinty, N. Y. C. ---------W 3
Aug. 28—Patsy Hogan, N. Y. C. ---------W 1
Aug. 28—Wh. Whitney, N. Y. C.----------W 1
Aug. 28—Geo. Kline, N. Y. C. ----------W 1
Oct. 19—Jake Karcher, Brooklyn ------W 17
Dec. 17—Jas. Patterson, Williamsburg ---W 2

1885

Feb. 21—Harry Isaacs, N. Y. C. ----------W 4
Feb. 21—Jack Ruddy, N. Y. C. ----------W 5
Mar. 28—J. S. Ellingsworth, N. Y. C. ----W 3
Mar. 28—Wm. Ellingsworth, N. Y. C. ----W 3
Mar. 28—John Sperry, N. Y. C. ----------W 3
Apr. 15—*Johnny Sperry, N. Y. C. ------W 3
Apr. 15—*Harry White, N. Y. C. ---------W 4
Apr. 15—*Ed Wagner, N. Y. C. ----------W 3
May 11—Harry White, N. Y .C. ----------W 3
July 25—Joe Milletechia, New Jersey --W 2
Nov. 19—Billy Young, Washington ------W 4
Dec. 7—Buck McKenna, Philadelphia--KO 2
*Same night.

1886

Jan. 13—Jack Hopper, N. Y. C. ----------W 6
Feb. 27—Jack Hopper, N. Y. C. ----------W 17
(Title Bout)
Apr. 1—Andy Drumm, N. Y. C.----------W 3
Apr. 21—Joe Helser, Brooklyn----------W 4
July 24—Ed. Carroll, Philadelphia ------W 1
July 31—Chas. McCarthy, Philadelphia--W 3
Oct. 29—Billy Frazier, Boston ---------KO 21
(Won American Lightweight Title)
Dec. 15—*Billy Frazier
*Frazier forfeited.

1887

Jan. 14—Harry Gilmore, Lawrence ----KO 28
(Title Bout)
Feb. 28—Walter Campbell, Philadelphia-D 4
Mar. 2—Billy Frazier, Philadelphia ----D 4
Mar. 4—Jimmy Mitchell, Philadelphia --D 4
Mar. 26—Martin Snee, Haverhill --------D 4
Nov. 16—*Jem Carney, Revere, Mass.----D 74
*Ring broken into. Carney had better of it at time of interference
(For Vacant World Lightweight Title)

1888

Jan. 16—Mike Daly, Boston ----------ND 4
Sept. 26—Patsy Kerrigan, Boston --------D 10
Oct. 10—Billy Dacey, Dover, N. J. ------W 11
(Title Bout)
Dec. 26—Jake Hyams, Brooklyn--------KO 17

1889

Feb. 13—Billy Myer, No. Judson, Ill. ----D 64
Feb. 28—Billy Boltz, Elgin, Ill. ---------KO 1
May 14—Paddy Smith, Brooklyn -------W 1
Dec. 5—Mike Daly, Boston ----------D 15

1890

Mar. 21—Jimmy Carroll, San Francisco-KO 47

1891

Sept. 11—Austin Gibbons, Hoboken -----W 6

1892

June 22—Billy Frazier, N. Y. C.---------KO 3
Sept. 5—Billy Myer, New Orleans -----KO 15
(Title Bout)
Dec. 16—Billy Myer, Chicago ---------ND 6

1893

Apr. 1—Horace Leeds Philadelphia ---W 4

1894

Jan. 16—Jem Ryan, San Francisco -----W 6
Aug. 27—Young Griffo, New York -------W 10
Nov. 19—Owen Ziegler, Brooklyn--------D 3

1896

Mar. 11—Kid Lavigne, N. Y. C. --------ND 6
Apr. 6—Gus Brown, Little Rock --Exh. KO 2
Nov. 20—Jimmy Carroll, San Fran. -----W 10

1897

Sept. 30—Phila. Tommy Ryan, Scranton-W 10

1914

Jan. 15—Dick Burge, London ---------Exh. 3
McAuliffe retired, undefeated.

TB	KO	WD	WF	D	LD	LF	KOBY	ND	NC
52	9	32	0	9	0	0	0	2	0

Died, November 5, 1937, Forest Hills, N. Y.
Elected to Boxing Hall of Fame 1954.

GEORGE KID LAVIGNE

(The Saginaw Kid)

Born, Dec. 6, 1869, Bay City, Mich. Nationality, French-American. Weight, 133 lbs. Height 5 ft. 3½ in. Reach, 64½ in.

1885

Sept. 7—Morris McNally, Saginaw ---KO 1
Sept. 11—Billy White, Saginaw, Mich.--KO 1
Sept. 21—Billy Roberts, Saginaw, Mich. KO 3
Oct. 19—Bob Ralph, Saginaw, Mich. ---KO 3

Oct. 28—Jimmy Priest, Saginaw, Mich..KO 3
Nov. 3—Pat Connors, Saginaw, Mich...KO 5
Nov. 18—Red Elliott, Saginaw, Mich ...W 4
Dec. 28—Jeck Cherry, Saginaw, Mich ...W 8

1887

Jan. 9—Pikie Johnson, Saginaw, Mich..W 8
Mar. 1—George Siddons, Saginaw, Mich. D 77
Apr. 26—George Siddons, Grand Rapids. .D 55

1888

Mar. 3—Billy Bushey, Saginaw, Mich..ND 4
June 10—The Unknown, Manistee, Mich..W 3
Sept. 21—Jack Menton, Manitsee, Mich..W 12

1889

Mar. 10—Butch Kenney, Manistee, Mich..W 4
May 12—Billy O'Brien, Detroit, Mich. ..W 4

1890

Nov. 12—Sam Eaton, Bay City .....W 6
(Eaton broke hand.)

1891

Oct. 15—Jimmy Lewis, San Francisco ..W 4
Nov. 20—Joe Soto, Pacific club, San Francisco .....W 30

1892

—Danny Needham, San Fran. .Exh. 4
Mar. 17—Charley Rochette, San Fran. ..W 10
May 25—Harry Jones, Portland, Ore. ..KO 8
Nov. 21—Martin Shaughnessy, Bay City KO 9

1893

Feb. 11—Eddie Meyers, Dana, Ill. .....KO 22
Mar. 17—Billy Gaffney, Detroit, Mich. ..W 10

1894

Feb. 10—Young Griffo, New York.....D 8
Mar. 7—Solly Smith, Saginaw, Mich....D 8
Sept. 17—Jerry Marshall, Coney Island ..W 10
Oct. 29—Johnny Griffin, Coney Island ..W 15
Dec. 14—Andy Bowen, New Orleans ..KO 18
Bowen died of concussion of the brain—head striking the floor.

1895

Apr. 11—Jerry Marshall, Chicago .....D 4
May 30—Jack Everhardt, Coney Island ..W 20
Aug. 26—Jimmy Handler, Maspeth .....KO 5
Oct. 12—Young Griffo, Maspeth .....D 20
Dec. 2—Joe Walcott, Maspeth .....W 15

1896

Jan. 9—Tommy Ryan, N. Y. C. .....Exh. 4
Mar. 11—Jack McAuliffe, New York ..ND 6
June 1—Dick Burge, London .....KO 17
(Won Vacant World Lightweight Title)
July 20—Chas. McKeever, New York ..ND 4
Oct. 27—*Jack Everhardt, New York ..KO 24
*Title bout.

1897

Jan. 11—Owen Ziegler, Philadelphia ...ND 6
Feb. 8—*Kid McPartland, New York ...W 25
Mar. 8—Chas. McKeever, Philadelphia..ND 3
Apr. 28—*Eddie Connolly, New York ...KO 11
May 17—Owen Ziegler, Philadelphia ...ND 6
Oct. 29—*Joe Walcott, San Francisco ..W 12
*Title bout.

1898

Feb. 3—J. Hammond, Detroit .....Exh. 4
Mar. 17—*Jack Daly, Cleveland .....D 20
Mar. 31—Ed Rucker, Louisville .....Exh. 3
Apr. 11—Jack Daly, Philadelphia .....ND 6
Sept. 28—*Frank Erne, Coney Island ....D 20
Nov. 25—*Tom Tracey, San Francisco ...W 20
*Title bout.

1899

Mar. 10—Mys. Billy Smith, San Fran. ...L 14
July 3—Frank Erne, Buffalo .....L 20
(Lost World Lightweight Title)
Oct. 6—Geo. McFadden, N. Y. C. ...KO by 19

1901

Dec. 12—Tim Hagerty, Oakland .....KO 4

1902

May 25—Jimmy Britt, San Fran. ...KO by 8

1905

June 1—Jack Roberts, Paris, France..KO 5
—Battling Nelson, Detroit .....Exh. 3

1906

—Joe Gans, Detroit .....Exh. 3

1907

Jan. 19—Young Erne, Philadelphia ....L 6

1908

—Battling Nelson, Detroit .....Exh. 3

1909

Dec. 25—Dick Nelson, Detroit.....L 6

1910

—Ad Wolgast, Detroit .....Exh. 2

TB	KO	WD	WF	D	LD	LF	KOBY	ND	NC
55	16	19	0	8	3	0	2	7	0

Died in Detroit, Mich., March 9, 1928.
Elected to Boxing Hall of Fame 1959.

FRANK ERNE

Born, January 8, 1875, Zurich, Switzerland. Height, 5 ft. 5¾ in. Weight, 133 pounds. Nationality, Swiss. Managed by Bobby Smith.

1894

Jan. 7—J. L. Sullivan, Jr., Buffalo ....W 2
May 12—Geo. Siddons, Buffalo .....W 6
June 16—Geo. Siddons, Buffalo .....D 10
Oct. 2—Solly Smith, Buffalo .....D 10

1895

Jan. 22—Joe Leonard, New York .....KO 2
Feb. 20—Pat Perry, London .....W 4
July 15—Joe Craig, Jersey City .....KO 3
Aug. 26—Jack Skelly, Maspeth .....KO 7
Oct. 4—Jack Skelly, New York .....KO 9
Dec. 5—George Dixon, New York .....D 10
Dec. 20—Young Griffo, Buffalo .....D 4

1896

Mar. 30—Jack Downey, Maspeth .....D 10
Apr. 23—Larry Burns, Buffalo .....KO 5
May 23—Jack Downey, Brooklyn.....D 8
June 29—Jack Downey, Brooklyn .....D 12
Nov. 27—George Dixon, New York ....W 20

1897

Feb. 20—Martin Flaherty, New York ....L 20
Apr. 7—George Dixon, New York .....L 25
Apr. 19—Joe Hopkins, Buffalo .....W 18
Sept. 13—Larry Becker, Buffalo .....KO 5
Oct. 2—Jim Propp, Toronto .....D 20
Nov. 29—Jack Downey, Buffalo .....D 20

1898

Apr. 25—Harry Lemons, Buffalo .....W 20
Sept. 28—Geo. Lavigne, Coney Island ...D 20
(For World Lightweight Title)

1899

Mar. 13—Dal Hawkins, San Francisco..KO 7
May 9—Geo. McFadden, New York.....W 25
July 3—Geo. Lavigne, Buffalo .....W 20
(Won World Lightweight Title)
Dec. 4—Jack O'Brien, Coney Island.....D 25
(Title bout)

1900

Feb. 9—Chic. Jack Daly, Chicago.....W 6
Mar. 23—*Joe Gans, New York .....KO 12
(Title bout)
July 16—Terry McGovern, New YorkKO by 3
Aug. 30—Tom Couhig, Buffalo.....D 6

*Gans quit—asked to have bout stopped.

1901

Sept. 23—Rube Ferns, Fort Erie .....KO by 9
(For World Welterweight Title)

1902

Mar. 17—Curley Supples, Fort Erie.....KO 6
Mar. 21—Gus Gardner, Chicago.....W 6
May 12—Joe Gans, Fort Erie .....KO by 1
(Lost lightweight title)
June 24—Jim Maloney, England.....KO 7
Nov. 26—Jimmy Britt, San Fran.....KO by 7

1903

May 18—Warren Zurbrick, Buffalo.....WF 10

1908

Mar. —Curley Watson, Paris, France..W 10

TB	KO	WD	WF	D	LD	LF	KOBY	ND	NC
40	10	11	1	12	2	0	4	0	0

Died, September 17, 1954, New York, N. Y.

JOE GANS
(JOSEPH GAINES)

(Old Master)

Born, November 25, 1874, Baltimore, Md. Weight, 133 lbs. Height, 5 ft. 6¼ in. American Negro. Managed by Al Herford.

Started his career in 1891. His bouts prior to 1895, of which there is any record, follow:

1891-1892-1893-1894

—Dave Armstrong, Baltimore..KO 12

—Arthur Coates, Baltimore....KO 22
—Tommy Harden, Baltimore....KO 7
—George Evans, Baltimore.....KO 3
—Dave Armstrong, Baltimore...KO 3
—Jack Daly, Pittsburgh .....KO 11
—Dave Horn, Baltimore.....KO 2
—Bud Brown, Baltimore.....KO 10
—John Ball, Baltimore.....W 6
—Jack McDonald, Newark.....W 7
—Dave Horn, Baltimore.....W 11
—Johnny Van Heest, Baltimore..W 9

1895

Feb. 6—Fred Sweigert, Baltimore .....W 10
Mar. 7—Sol English, Baltimore .....W 10
Mar. 16—Howard Wilson, Washington...W 10
Apr. 2—Kentucky Rosebud, Baltimore..W 7
Apr. 25—Kentucky Rosebud, Baltimore..W 6
May 4—Frank Peabody, Baltimore....KO 3
May 20—Benny Peterson, Baltimore..KO 17
July 15—George Siddons, Baltimore.....D 20
Oct. 21—Joe Elliott, Baltimore.....KO 6
Nov. 18—Young Griffo, Baltimore.....D 10
Nov. 28—George Siddons, Baltimore....KO 7

1896

Jan. 11—Benny Peterson, Philadelphia KO 3
Jan. 17—Joe Elliott, Baltimore.....KO 7
Jan. 28—Howard Wilson, Baltimore.....W 8
Feb. 22—Jimmy Kennard, Boston.....KO 5
June 8—Jimmy Watson, Paterson.....KO 9
June 29—Tommy Butler, Brooklyn.....W 12
Aug. 20—Jack Williams, Baltimore.....W 2
Aug. 31—Danny McBride, Baltimore.....D 20
Sept. 28—Jack Ball, Philadelphia.....W 4
Oct. 6—Dal Hawkins, New York.....L 15
Oct. 19—Jack Williams, Baltimore.....W 2
Nov. 12—Jerry Marshall, Baltimore.....W 20
Dec. 14—Chas. Rochette, San Fran.....KO 12

1897

Apr. 3—H. Wilson, New York.....KO 9
May 19—Mike Leonard, San Francisco..W 20
Sept. 21—Young Griffo, Philadelphia.....D 15
Sept. 27—Bobby Dobbs, Brooklyn.....L 20
Nov. 29—Stanton Abbott, Baltimore....W 5
—Jack Daly, Philadelphia.....ND 6

1898

Jan. 3—Billy Young, Baltimore.....W 2
Jan. 18—Frank Garrard, Cleveland.....W 15
Mar. 11—Tom Shortell, Baltimore .....ND 6
Apr. 11—Young Starlight, Baltimore...KO 3
Apr. 11—Young Smyrna, Baltimore.....W 4
May 11—Steve Crosby, Louisville.....W 6
June 3—Kid Roberson, Chicago .....W 6
Aug. 8—Billy Ernst, Coney Island.....W 11
Aug. 26—Young Smyrna, Baltimore....KO 15
Aug. 31—Tom Jackson, Easton, Pa.....KO 3
Sept. 26—Herman Miller, Baltimore.....W 4
Nov. 4—Kid McPartland, New York....W 20
Dec. 27—Jack Daly, New York.....W 25

1899

Jan. 13—Young Smyrna, Baltimore....KO 2
Jan. 28—Martin Judge, Toronto.....W 20
Feb. 6—Billy Ernst, Buffalo.....WF 10
Apr. 14—Geo. McFadden, N. Y. C...KO by 23
July 24—Jack Dobbs, Ocean City.....W 4
July 28—Geo. McFadden, New York.....D 25
Sept. 1—Eug. Bezenah, New York.....KO 10
Sept. 15—Martin Judge, Baltimore.....W 12
Oct. 3—Spi ler Kelly, New York.....W 25
Oct. 11—Martin Judge, Baltimore.....W 20
Oct. 31—Geo. McFadden, New York....W 25
Nov. 24—Steve Crosby, Chicago.....W 6
Dec. 11—Kid Ashe, Cincinnati.....W 15
Dec. 22—Kid McPartland, Chicago.....D 6

1900

Feb. 9—Spike Sullivan, New York.....W 14
Mar. 23—*Frank Erne, New York...KO by 12
(For World Lightweight title)
*Gans refused to continue—asked to have the bout stopped.
Apr. 2—Chi. Jack Daly, Philadelphia..KO 5
May 25—Dal Hawkins, New York.....KO 2
June 26—Barney Furey, Cincinnati.....KO 9
July 10—Young Griffo, New York.....KO 8
July 12—Whitey Lester, Baltimore.....KO 4
Aug. 31—Dal Hawkins, New York.....KO 3
Sept. 7—Geo. McFadden, Philadelphia ND 6
Oct. 2—Geo. McFadden, Denver.....D 10
Oct. 6—Joe Young, Denver .....W 10
Oct. 16—Otto Sieloff, Denver.....KO 9
Oct. 19—Spider Kelly, Denver.....W 8
Nov. 16—Kid Parker, Denver.....KO 4
Dec. 13—Terry McGovern, Chicago..KO by 2

1901

Feb. 15—Jack Daly, Baltimore.....WF 6
Apr. 1—Martin Flaherty, Baltimore....W 4
May 31—Bobby Dobbs, Baltimore.....KO 7
July 15—*Harry Berger, Baltimore ....ND 6
July 15—*Jack Donahue, Baltimore ....W 2
July 15—*Kid Thomas, Baltimore.....ND 6
Aug. 23—Steve Crosby, Louisville.....D 20
Sept. 20—Steve Crosby, Baltimore.....W 12
Sept. 30—Joe Handler, Trenton.....KO 1
Oct. 4—Dan McConnell, Baltimore....KO 3
Nov. 15—Jack Hanlon, Baltimore.....KO 2
Nov. 22—Billy Moore, Baltimore.....KO 3
Dec. 13—Bobby Dobbs, Baltimore.....W 14
Dec. 30—Joe Youngs, Philadelphia.....W 4
*Same night.

1902

Jan. 3—Tom Broderick, Baltimore...KO 6
Jan. 6—Eddie Connolly, Philadelphia .KO 5
Feb. 17—Geo. McFadden, Philadelphia ND 6
Mar. 7—Jack Ryan, Allentown.....Stpd. 3
Mar. 27—Jack Bennett, Baltimore.....KO 5
May 12—Frank Erne, Fort Erie.....KO 1
(Won World Lightweight Title)
June 27—Geo. McFadden, San Fran.....KO 3
July 24—Rufe Turner, Oakland.....KO 15
Sept. 17—*Gus Gardner, Baltimore.....KO 5
Sept. 22—Jack Bennett, Philadelphia....KO 2
Oct. 13—Kid McPartland, Fort Erie....KO 5
Oct. 14—Dave Holly, Lancaster.....ND 10
Nov. 14—Charley Sieger, Baltimore....KO 14
Dec. 19—Howard Wilson, Providence..KO 3
Dec. 31—Charley Sieger, Boston.....W 10
*Title bout.

1903

Jan. 1—Gus Gardner, New Britain....WF 11
Mar. 11—*Steve Crosby, Hot Springs..KO 11
Mar. 23—Jack Bennett, Alegheny .....W 5
May 13—Tommy Tracey, Portland.....W 9
May 29—Willie Fitzgerald, San Fran...KO 10
July 4—Buddy King, Butte.....KO 5
Oct. 19—Joe Grim, Philadelphia.....ND 6
Oct. 20—Ed Kennedy, Philadelphia....ND 6
Oct. 23—Dave Holly, Philadelphia.....ND 6
Nov. 2—Jack Blackburn, Philadelphia ND 6
Dec. 7—Dave Holly, Philadelphia.....ND 6
Dec. 8—Sam Langford, Boston.....L 15
*Title bout.

1904

Jan. 12—Willie Fitzgerald, Detroit.....W 10
Jan. 19—Clarence Connors, Mt. Clemens W 2
Jan. 22—Joe Grim, Baltimore.....W 10
Feb. 2—Mike Ward, Detroit .....W 10
Mar. 25—Jack Blackburn, Baltimore....W 15

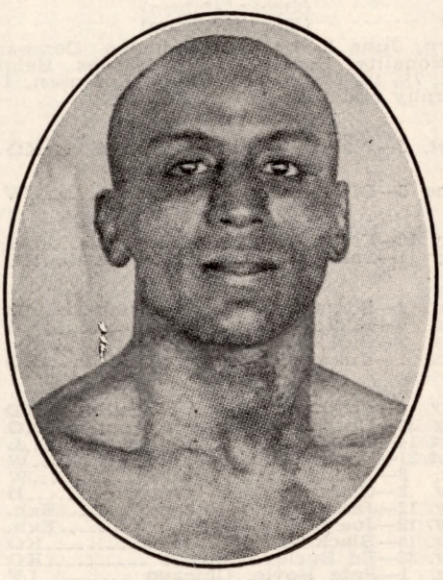

JOE GANS, Baltimore, Maryland

Mar. 28—*Gus Gardner, Saginaw.....W 10
Apr. 21—Sam Bolen, Baltimore.....W 15
May 27—Jewey Cooks, Baltimore.....W 8
June 3—Kid Griffo, Baltimore.....W 8
June 14—Sammy Smith, Philadelphia....W 4
June 27—Dave Holly, Philadelphia.....ND 6
Sept. 30—Joe Walcott, San Francisco.....D 20
(For World Welterweight title)
Oct. 31—*Jimmy Britt, San Francisco.WF 5

1905

Mar. 27—Rufe Turner, Philadelphia....ND 6
Sept. 16—Mike Sullivan, Baltimore.....D 15

1906

Jan. 19—Mike (Twin) Sullivan, San Francisco .....KO 15
Mar. 17—Mike (Twin) Sullivan, Los Angeles .....KO 10
May 18—Willie Lewis, New York.....ND 6
June 15—Harry Lewis, Philadelphia....ND 6
June 29—Jack Blackburn, Philadelphia ND 6
July 23—Dave Holly, Seattle.....W 20
Sept. 3—*Battling Nelson, Goldfield, Nev. .....WF 42
—George Kid Lavigne, Detroit Exh. 3
*Title bout.

1907

Jan. 1—Kid Herman, Tonopah, Nev..KO 8
Sept. 9—*Jimmy Britt, San Francisco.KO 6
*Britt broke wrist in fourth round.
Sept. 27—*George Memsic, Los Angeles..W 20
*Title bout.

1908

Jan. 3—Bart Blackburn, Baltimore....KO 3
Apr. 1—Spike Robson, Philadelphia...KO 3
May 14—*Rudy Unholz, San Francisco KO 11
July 4—Battling Nelson, San Fr....KO by 17
(Lost World Lightweight title)
Sept. 9—Battling Nelson, Colma, Cal.KO by 21
(For Lightweight Title)
*Title bout.

1909

Mar. 12—Jabez White, N. Y. C.....ND 10
Gans' biggest purse was in his match for lightweight title with Nelson at Goldfield, Nev., Sept. 3, 1906, $34,000. Of this purse Gans received only $11,000 for winning, having agreed to give Nelson the balance, win, lose or draw, amounting to $23,000. Referee, George Siler

TB	KO	WD	WF	D	LD	LF	KOBY	ND	NC
156	55	60	5	10	3	0	5	18	0

Gans died Aug. 10, 1910, in Baltimore, Md. Elected to Boxing Hall of Fame 1954.

BATTLING NELSON

(Oscar Nielson)
(Durable Dane)

Born, June 5, 1882, Copenhagen, Denmark. Nationality, Dane. Weight, 133 lbs. Height, 5 ft. 7½ in. Managed by John Robinson, Ted Murphy and Billy Nolan.

1896

Sept. 3—Wallace's Kid, Hammond ....KO 1

1897

June 5—Ole Oleson, Hegewisch.....W 3

1898

May 10—Freddy Green, Sioux Falls.....W 7
May 11—Soldier Williams, Sioux Falls.KO 3

1899

Jan. 1—Eddie Herman, Hegewich .....D 6
Apr. 6—Eddie Penny, Chicago.....KO 1
May 3—Bull Winters, Chicago.....KO 1
June 1—Unknown John Smith, Chi....KO 2

1900

July 4—Feathers Vernon, W. Pullman.ND 6
Aug. 30—Chas. Dougherty, Chicago ...KO 1
Sept. 14—Joe Headmark, Chicago .....L 6
Sept. 21—Harry Griffin, Chicago .....W 6
Oct. 8—Young Bay, Chicago .....W 6
Nov. 2—Clarence Class, Chicago .....D 6
Nov. 12—Jack Readle, Chicago .....Exh. 3
Nov. 12—Joe Curtin, Chicago .....Exh. 3
Nov. 15—Black Griffo, Chicago .....KO 3
Nov. 22—Ed Burley, Chicago .....KO 5
Dec. 1—Pete Boyle, Chicago .....LF 4
Dec. 1—Danny McMahon, Chicago .....D 4
Dec. 7—Joe Percente, Chicago .....WF 2
Dec. 8—Jack Martin, Chicago .....W 6

1901

Mar. 17—Black Griffo, Chicago.....KO 3
Apr. 19—Mickey Riley, Milwaukee .....L 6
May 3—Charles Berry, Milwaukee .....D 6
May 18—Harry Fails, Omro, Wis. .....ND 6
May 24—Harry Fails, Rhinelander .....D 10
Nov. 10—Billy Heck, West Pullman ....ND 4
Nov. 15—Joe Percente, Milwaukee .....L 6
Nov. 29—Eddie Santry, Chicago .....L 6
Dec. 2—Joe Percente, Milwaukee .....D 6
Dec. 16—Mike Walsh, Chicago .....KO 6
Dec. 17—Charles Berry, Milwaukee ....L 6

1902

Jan. 13—Frank Colifer, West Pullman..KO 5
Jan. 21—Charles Berry, Fond du Lac....L 8
Mar. 13—Joe Percente, Oshkosh .....W 8
Mar. 18—Kid Ryan, Chicago .....KO 5
Mar. 21—Johnnie Thompson, Chicago ...W 6
Apr. 5—William Rossler, Harvey, Ill...KO 1
Apr. 12—Danny McMahon, W. Pullman..D 6
May 17—Pudden Burns, Hegewisch.....W 6
June 14—Billy Hurley, Hammond .....D 6
Dec. 2—Elmer Mayfield, Hot Springs ..W 10
Dec. 26—Christy Williams, Hot Springs.KO 17

1903

Jan. 3—Geo. Brownford, Hot Springs..ND 4
Jan. 6—Sammy Maxwell, Hot Springs.KO 10
Mar. 18—Adam Ryan, Little Rock .....D 20
Apr. 5—Jack Robinson, Hot Springs .ND 6
Apr. 24—Johnnie Thompson, Milwaukee.W 6
May 22—Stocking Kelly, Milwaukee ...KO 4
June 16—Young Scotty, Fond du Lac ...W 8
June 19—Mickey Riley, Milwaukee .....D 6
June 20—Larry McDonald, Harvey, Ill. .KO 4
June 27—Clarence English, Kansas City .D 15
July 15—Mickey Riley, Ashland....Stp P'l 11
July 24—Mickey Riley, Hurley, Wis.....D 15
Aug. 26—Eddie Sterns, Michigan City ...L 9
Oct. 16—Charles Neary, Milwaukee ....L 6
Nov. 10—George Memsic, Milwaukee ...W 6
Dec. 28—Clarence English, St. Joe, Mo...W 15

1904

Jan. 16—Art Simms, Milwaukee .....KO 3
Feb. 5—Jack O'Neil, Milwaukee .....W 6
Apr. 6—Spider Welsh, Salt L. City ...KO 16
Apr. 12—Tom Markham, Eureka ....Exh. 3
May 20—Martin Canole, San Francisco.KO 18
July 29—Eddie Hanlon, San Francisco.KO 19
Sept. 5—Aurelio Herrera, Butte .....W 20
Nov. 29—Young Corbett, San Fran. ....KO 10
Dec. 20—Jimmy Britt, San Francisco ...L 20

1905

Feb. 28—Young Corbett, San Fran. ...KO 9

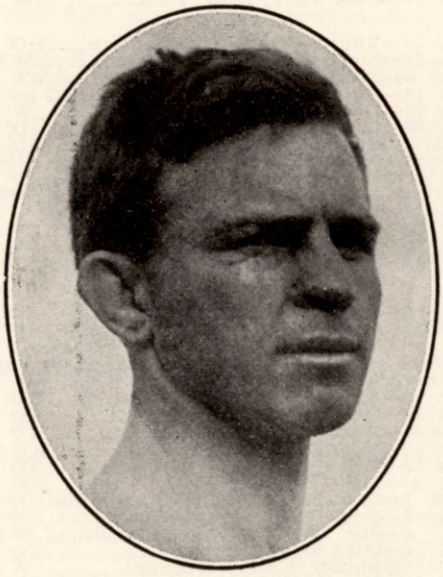

BATTLING NELSON, Denmark

May 22—Abe Attell, Philadelphia ----ND 6
June 2—Kid Sullivan, Baltimore -------D 6
June 6—Jack O'Neil, Philadelphia ----ND 6
Sept. 9—Jimmy Britt, Colma, Cal. ---KO 18

1906

Mar. 14—Terry McGovern, Phila. -----ND 6
Sept. 3—Joe Gans, Goldfield, Nev. ----LF 42
(For Lightweight Title)

1907

July 31—Jimmy Britt, San Francisco --L 20
Oct. 19—Tom Freebury, Red Lodge --Exh. 4
Oct. 23—Charlie Berry, Billings, Mont. ----------Exh. 4
Oct. 26—Mark Nelson, Minot, N. D. --Exh. 4

1908

Jan. 13—Jack Clifford, Ogden, Utah --KO 5
Feb. 4—Ruddy Unholz, Los Angeles --ND 10
Mar. 3—Jimmy Britt, Los Angeles --ND 10
Mar. 31—Abe Attell, San Francisco ----D 15
July 4—Joe Gans, San Francisco ------KO 17
(Won Lightweight Title)
Sept. 9—*Joe Gans, Colma, Cal. ------KO 21
* Title Bout.
(From 1896 to 1908 Nelson's ring earnings amounted to $121,486.80.)

1909

May 29—*Dick Hyland, Colma, Cal.-----KO 23
June 22—*Jack Clifford, Okla. City-----KO 5
July 13—Ad Wolgast, Los Angeles------ND 10
*Title Bout.

1910

Jan. 21—Eddie Lang, Memphis -------KO 8
Feb. 22—*Ad Wolgast, Pt. Richmond-KO by 40
(Lost Lightweight Title)
*Referee Eddie Smith gave Wolgast knock-out decision over Nelson.
Oct. 10—Monte Dale, Kansas City----KO 3
Oct. 31—Anton La Grave, San Fran.----D 15
Nov. 26—Owen Moran, San Fran.--KO by 11

1911

July 3—Ned Whitman, No. Bend, Wash. ----------Exh. 6
July 4—Percy Cove, Bellingham, Wash. ----------Exh. 6
Aug. 4—Tommy Gaffney, Medford, Ore. ----------KO 5
Sept. 19—Billy Nixon, Boston ----------KO 10
Oct. 3—Young Saylor, Boston ---------L 12
Oct. 11—Willie Beecher, N. Y. C. -----ND 10
Oct. 17—Pal Moore, Boston ----------L 12
Oct. 19—Geo. Alger, Augusta, Me. ---ND 6
Oct. 25—Monte Dale, Manchester, N. H.-W 15
Nov. 6—Frank Loughrey, Watervliet, N. Y. ----------ND 10
Nov. 10—Tommy Moore, Buffalo ------KO 9
Nov. 25—Louis de Ponthieu, Buffalo---ND 10
Nov. 30—Joseph Spero, Toronto, Can.--KO 6
Dec. 4—Andy Bezenah, Jeffersonville--ND 10
Dec. 15—Bobby Wilson, Utica, N. Y. ----ND 10
Dec. 18—Willie Howard, Brooklyn ---ND 10
Dec. 22—One Round Hogan, Brooklyn--ND 10
Dec. 31—Jack Redmond, New Orleans--W 20

1912

Jan. 9—Tommy O'Rourke, Springfield, Mo. ----------ND 10
Feb. 26—Young Togo, Ft. Smith, Ark. --W 6
Mar. 1—Sammy Trott, Dayton, O.-------D 15
July 1—Andy Bezenah, Winnipeg, Man. ----------ND 12
July 12—Mickey McIntyre, Winnipeg, Man. ----------ND 12
Sept. 2—Steve Ketchel, St. Joseph, Mo.--D 15
Nov. 14—Art Stewart, Hammond, Ind.--ND 10
Nov. 28—Leach Cross, N. Y. C. -------ND 10
Dec. 13—Teddy Maloney, Philadelphia-ND 6
Dec. 20—Jim Bonner, Tamaqua, Pa.----ND 10
Dec. 31—Yankee Schwartz, Columbus, O. ----------ND 8

1913

Jan. 3—Frankie Russell, New Orleans-ND 10
Feb. 5—Ray Sorenson, Racine, Wis. ---ND 10
Feb. 11—Harry Dillon, Tamaqua, Pa. --KO 10
Feb. 17—Joe Burke, Easton, Pa. -------ND 10
Feb. 22—Ray Woods, New Bedford -----D 12
Mar. 5—Frank Whitney, Atlanta, Ga.--ND 10
Mar. 27—Mike Malone, Pueblo, Col. ---ND 10
Apr. 19—Ray Wood, New Bedford ------D 12
Apr. 29—Gilbert Gallant, Boston ---------L 12
May 3—Pat Bradley, Philadelphia ---ND 6
Oct. 13—Ad Wolgast, Milwaukee ------ND 10

1914

Aug. 19—Cliff Ford, Saulte Ste. Marie--W 6

1915

Mar. 18—Young Donnelly, Havana, Cuba ----------KO 3
Mar. 24—Jimmy Freyer, Havana, Cuba--W 25
Sept. 6—Bobby Waugh, Juarez, Mex. ---L 20
Nov. 5—Jimmy Regan, Kansas City ----L 10

1917

Apr. 17—Freddy Welsh, St. Louis ------ND 12

1923

Jan. 23—Dick Hyland, Fresno, Cal. --Exh. 3
June 10—Phil Salvatore, Los Angeles--Exh. 3

Nelson's largest purse fought for was with Joe Gans at Goldfield, Sept. 3, 1906, $34,000. Of this Nelson received $23,000, irrespective of decision, and Gans, $11,000. George Siler refereed. For lightweight championship.

TB	KO	WD	WF	D	LD	LF	KOBY	ND	NC
132	38	20	1	19	15	2	2	35	0

Died, February 7, 1954, Chicago, Ill.
Elected to Boxing Hall of Fame 1957.

AD (ADOLPH WOLGUST) WOLGAST

(Michigan Wildcat)

Born, Feb. 8, 1888, Cadillac, Mich. Nationality, German-American. Weight 122-126 lbs. Height, 5 ft. 4¼ in. Managed by Tom Jones.

1906

June 10—Kid Moore, Petoskey ----------W 6
June 28—Young Nelson, Grand Rapids--KO 3
July 12—Young Nelson, Grand Rapids --L 4
Aug. 3—Young Kilrain, Grand Rapids --W 4
Aug. 5—Young Detrick, Grand Rapids-KO 2
Aug. 6—Kid Bond, Grand Rapids ----KO 4
Aug. 9—Ted Smith, Grand Rapids ----W 4
Sept. 3—Ed Smith, Petoskey ----------KO 7
Sept. 15—Kid Cannon, Grand Rapids ---W 6
Sept. 29—Young Kilrain, Grand Rapids--KO 5
Oct. 15—Young Mitchell, Grd. Rapids-KO 3
Oct. 19—Young Kelly, Grand Rapids --KO 3
Nov. 15—Johnny De Forest, Lansing --KO 5

1907

Feb. 1—Gene McGovern, Milwaukee --W 6
Feb. 12—Jack Nolan, Milwaukee --------D 6
Feb. 26—Young Kilrain, Fond du Lac--KO 2
Mar. 12—Jack Nolan, Milwaukee -------W 6
Mar. 15—Buddy Glover, Milwaukee ---WF 6
Mar. 19—Buck Plotell, St. Joe, Mo. ----D 15
Mar. 29—Kid Brady, Milwaukee -------KO 1
Apr. 9—Jeff O'Connell, Milwaukee ---W 6
Apr. 13—Young Redmonds, Milwaukee--D 6
Apr. 30—Tom Campbell, St. Joe, Mo. ---W 15
May 21—Buddy Glover, Fond du Lac--KO 7
May 25—Kid Morris, Milwaukee -------KO 3
June 12—Percy Cove, Oshkosh ----------D 8
June 28—Danny Goodman, Milwaukee--KO 4
Aug. 23—Jeff O'Connell, Racine --------D 6
Sept. 10—Frank Connelly, Milwaukee ---W 8
Sept. 15—Jeff O'Connell, St. Joe, Mo. ---W 15
Oct. 10—Irish Landers, Waukegan ---KO 5
Oct. 15—Frank Connelly, Milwaukee --D 6
Nov. 21—Biz Mackay, Davenport -----ND 6
Dec. 30—Ole Nelson, Milwaukee ------KO 1

1908

Jan. 1—Buck Plotell, St. Joe, Mo. ----KO 5
Jan. 17—Willie Sullivan, Milwaukee --KO 5
Jan. 18—Jack Nolan, Milwaukee -----KO 1
Feb. 14—Harry Baker, Milwaukee -----W 10
Mar. 30—Jack Redmond, Milwaukee ---W 6
Apr. 6—Owen Moran, New York -------ND 6
Apr. 24—Kid Beebe, Milwaukee --------W 10
May 6—Frankie Neil, Milwaukee -----W 10
May 26—Jeff O'Connell, Fond du Lac --W 8
May 29—Frank Conley, Racine ---------D 8
July 10—Charles Greeley, Cadillac ---Exh. 6
Aug. 26—Danny Goodman, Racine, Wis.--D 8
Sept. 29—Danny Webster, Los Angeles-KO 18
Nov. 13—Bub. Robinson, Los Angeles--ND 10
Dec. 4—Young Kid McCoy, Los Ang. --KO 2
Dec. 11—Abe Attell, Los Angeles ------ND 10

1909

Feb. 23—Danny Webster, Los Angeles--ND 10
Feb. 26—Walter Little, Los Angeles ---KO 4
Mar. 9—Harry Baker, Los Angeles ---ND 10
Mar. 30—Frank Picato, Los Angeles ---ND 10
Apr. 16—George Memsic, Los Angeles-ND 10
June 5—Tommy Langdon, Phila. -----KO 1

June 11—Teddy Peppers, Kansas City--KO 10
June 19—Tommy O'Toole, Philadelphia-ND 6
July 13—Battling Nelson, Los Angeles--ND 10
Sept. 1—Tommy Murphy, Pittsburgh--ND 6
Sept. 7—Matty Baldwin, Boston----------D 12
Sept. 14—Joe Gallig an, Grand Rapids --ND 3
Sept. 15—Pete Savoy, Grand Rapids --ND 3
Sept. 16—Eddie Nelson, Grand Rapids--ND 3
Sept. 17—Jack Ashley, Grand Rapids --ND 3
Sept. 17—Johnny Wirth, Grand Rapids-ND 3
Nov. 14—Henri Piet, New Orleans ----KO 2
Nov. 29—Lew Powell, San Francisco ---W 20
Dec. 21—Frank Picato, Los Angeles ---ND 10

1910

Jan. 7—Geo. Memsic, Los Angeles ---ND 10
Feb. 22—Battling Nelson, Pt. Richmond-KO 40
(Won World Lightweight Title)
(Referee Eddie Smith gave knockout decision over Nelson)
May 6—Buck Crouse, Pittsburgh ----ND 4
May 30—Charlie White, Cadillac ----Exh. 6
June 10—Jack Redmond, Milwaukee ---ND 10
Aug. 9—Freddie Cole, Muncie, Ind. ---ND 6
Sept. 29—Tommy McFarland, Fond du Lac ----------ND 10

1911

Feb. 8—K. O. Brown, Philadelphia --ND 6
Mar. 3—K. O. Brown, New York ------ND 10
Mar. 17—George Memsic, Los Angeles -KO 9
Mar. 31—Antonio LaGrave, San Fran. --KO 5
Apr. 26—One Round Hogan, New York-KO 2
May 27—Frankie Burns, San Francisco-KO 16
July 4—Owen Moran, San Francisco --KO 13

1912

May 11—Willie Ritchie, San Francisco-ND 4
May 17—Freddie Daniels, St. Joseph, Mo. ----------W 4
May 31—Young Jack O'Brien, Phila. ---ND 6
July 4—Joe Rivers, Vernon, Cal. ------KO 13
(Title Bout)
Sept. 16—Kid Black, Grand Rapids ---Exh. 3
Sept. 16—Eddie Wosinski, Grand Rap.-Exh. 3
Oct. 16—Teddy Maloney, Philadelphia-ND 6
Oct. 25—Freddy Daniels, Quincy, Ill.---ND 6
Nov. 4—Joe Mandot, New Orleans ---ND 10
Nov. 28—*Willie Ritchie, Daly City, Cal.-LF 16
*Lost World's Lightweight Championship, Jim Griffin, referee

1913

Feb. 22—"Harlem" Tommy Murphy, Daly City, Cal. ----------D 20
Apr. 19—"Harlem" Tommy Murphy, Daly City, Cal. ----------L 20
Sept. 1—Joe Azevedo, Oakland, Cal. ----L 10
Oct. 13—Battling Nelson, Milwaukee --ND 10
Dec. 19—Charlie White, Milwaukee ---ND 10

1914

Jan. 1—Jack Redmond, Milwaukee ---W 5
Jan. 23—Joe Rivers, Milwaukee ------ND 10
Jan. 29—Rudie Unholz, Fond du Lac --KO 2
Feb. 16—Tommy Gary, Cincinnati ----ND 10
Feb. 23—Jack Lepper, Ionia, Mich. ---KO 4
Mar. 12—Willie Ritchie, Milwaukee----ND 10
Sept. 18—Joe Mandot, Milwaukee------ND 10
Oct. 23—Billy Wagner, Flint, Mich. ---ND 10
Oct. 26—Tommy Gary, Streator, Ill. ---ND 10
Nov. 2—*Freddy Welsh, N. Y. C.---KO by 8
*Wolgast broke bone in arm. Couldn't continue.

1915

Feb. 8—Cy Smith, Columbus, O. -----ND 12
May 18—Ritchie Mitchell, Milwaukee--ND 10
June 2—Leach Cross, New York ------ND 10
June 9—Young White, Appleton, Wis.-KO 7
July 23—Rocky Kansas, Buffalo -------ND 10
July 31—Steve Ketchel, Forest Park, Ill.-D 6
Aug. 2—Dauber Jaeger, Oshkosh ----KO 7
Aug. 6—Joe Welling, Duluth ---------ND 10
Aug. 30—Packey Hommey, New York --ND 10
Sept. 27—Bobby Waugh, Shreveport, La. LF 6
Oct. 11—Gene Delmont, Memphis ------W 8
Oct. 28—Hal Stewart, Ft. Wayne, Ind.-ND 10
Nov. 8—Eddy McAndrews, Phila. -----ND 6
Nov. 17—Jimmy Murphy, La Crosse ---ND 10
Dec. 14—Frank Whitney, Atlanta -------L 5
Dec. 17—Leach Cross, New York ------L 2

1916

Feb. 7—Frankie Burns, Kansas City ----D 10
Mar. 6—Freddy Welsh, Milwaukee ---ND 10
Mar. 31—Ever Hammer, Racine, Wis. --ND 10
Apr. 28—Joe Flynn, Denver ----------W 15
May 3—Yng. Gradwell, Windsor, Ont.-KO 6
May 17—Yng. Gilbert, Salt Lake, Utah-KO 6
June 2—Frankie Murphy, Denver------W 5
June 13—Frankie Russell, St. Louis----LF 4
June 20—Stewart Donnelly, Richmond, Ind. ----------KO 3
July 4—Freddy Welsh, Denver -------LF 11
(For World Lightweight Title)
Aug. 25—Frankie Callahan, Brooklyn --ND 10
Sept. 4—Lee Morrissey, Idaho Falls, Idaho ----------D 20
Sept. 29—Battling Nick, San Diego, Cal.--L 4

1917

—Young Francis, Yuma, Ariz. ----------KO by 2

1920

Sept. 6—Lee Morrissey, San Bernadino, Calif.---------D 4

Wolgast was later taken ill and had loss of memory. He was cared for by Jack Doyle of Los Angeles, Cal., and sent to a Sanitarium.

TB	KO	WD	WF	D	LD	LF	KOBY	ND	NC
135	38	21	1	14	6	4	2	49	0

Died April 14, 1955, Camarillo, Calif.
Elected to Boxing Hall of Fame 1958.

WILLIE RITCHIE

(Gerhardt A. Steffen)

Born, February 13, 1891, San Francisco, California. Weight, 101 to 135 lbs. Height, 5 ft. 6¼ in. Nationality, American.

1907

—Eddie Steele, Oakland, Calif. ---L 2
—Monk Enochs, San Fran., Cal.-KO 2
—Kid Austin, San Francisco, Cal.-W 4
—Jim Davis, San Francisco, Cal.-W 4

1908

—Frankie Murphy, Oakland, Cal.W 4
—Harry Dell, Oakland, Calif. ---W 4
—Alex McDonald, Oakland, Cal.-W 6
—Eddie Menney, Oakland, Calif.--W 6
—Charlie Reilly, Oakland, Calif.--L 6
—Jimmy Reagan, Oakland, Calif.-W 6
Sept. 14—Frankie Burns, Oakland, Calif.--L 6

1909

—Tommy McCarthy, Oakland ---D 6
—Willie O'Neil, Oakland, Calif.--W 6
—Tony Josephs, Marysv., Cal.--KO 2
—Kid French, Marysville, Cal.--KO 8
—Jim Ford, Oakland, Calif. ------W 6
—Antone, La Grave, Oakland ---W 6

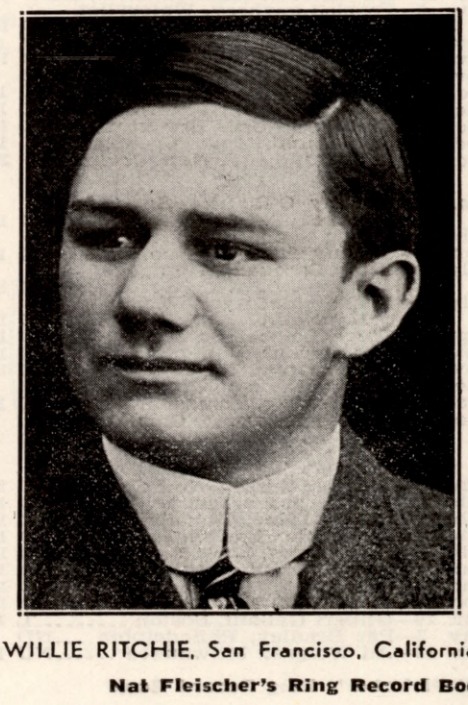

WILLIE RITCHIE, San Francisco, California

1910

Nov. 18—Abe Label, San Francisco, Cal..W 4
Dec. 12—Abe Label, San Francisco, Cal..W 4
Dec. 9—Guy Lee, San Francisco, Cal....W 4

1911

Feb. 17—Charlie Reilly, San Francisco ..W 4
Mar. 16—John McCarthy, San Francisco..W 4
July 31—Charlie Reilly, San Francisco ..W 4
Aug. 30—Matty Baldwin, San Francisco..L 20
Sept. 10—Tommy McFarland, Coalinga, Calif. ..KO 4
Sept. 16—Johnny McCarthy, Oakland ...W 10
Oct. 6—Jack Britton, San Francisco ..W 4
Nov. 7—Jerry Murphy, San Francisco ..W 4
Nov. 30—Freddie Welsh, Los Angeles ...L 20
Ritchie subbed for Ad Wolgast from among spectators.

1912

Jan. 1—Paul Koehler, Cleveland, O. ...W 12
Jan. 13—Young Saylor, Pittsburgh ...ND 6
Jan. 22—Yankee Schwartz, Cleveland..KO 2
Jan. 27—Harry Trendall, Pittsburgh ..ND 6
Feb. 7—†Young Erne, Philadelphia ...ND 6
Feb. 14—Charlie Turner, Philadelphia..ND 6
Feb. 22—Phil Brock, Cleveland, O. ....ND 10
May 11—Ad Wolgast, San Francisco ..ND 4
June 24—Joe Mandot, New Orleans ....ND 10
Nov. 28—*Ad Wolgast, Daly City .....WF 16
*Won Lightweight Championship; Jim Griffin, referee. Jim Coffroth, promoter. Ritchie won title at 133 pounds and raised the limit to 135 lbs. at which he defended it.
†Ritchie subbed for Packey McFarland from among spectators.

1913

July 4—*Joe Rivers, San Francisco....KO 11
Nov. 10—Leach Cross, New York .....ND 10
*For Lightweight Title; Eddie Graney, referee.

1914

Mar. 12—Ad Wolgast, Milwaukee .....ND 10
Apr. 17—*Tommy Murphy, San Fran....W 20
May 26—Charley White, Milwaukee ...ND 10
July 7—Freddy Welsh, London.....L 20
(Lost World Lightweight Title)
Oct. 23—Johnny Dundee, San Fran. ...ND 4
*Title Bout.

1915

Mar. 11—Freddie Welsh, New York ...ND 10
Apr. 9—Johnny Griffiths, Pittsburgh..ND 6
May 18—Matty Baldwin, Boston.....D 12
Oct. 26—Johnny Dundee, New York ...ND 10
Nov. 22—Ed McAndrews, Philadelphia..ND 6
Dec. 20—Ed McAndrews, Philadelphia..ND 6
Dec. 28—Ted Lewis, New York .....ND 10

1916

June 7—Ralph Grunan, Portland, Ore..ND 6
July 1—Willie Hoppe, San Francisco..ND 4
Aug. 11—Willie Hoppe, Daly City, Cal...W 4
Oct. 12—Johnny McCarthy, Goldfield, Nevada .....ND 10
Nov. 12—Johnny McCarthy, Juarez, Mex..D 10
Dec. 3—Syd Mitchell, Seattle.....KO 4

1917

Aug. 3—Johnny McCarthy, San Fran. ..W 4
Aug. 22—Frank Barrieau, Oakland .....D 4
Sept. 3—Frank Barrieau, Emeryville, Cal. .....W 4
Sept. 10—Battling Ortega, San Francisco..W 4
Oct. 10—Marty Farrell, Oakland .....L 4
Ritchie was appointed boxing instructor in U. S. Army. Stationed at Camp Lewis, Wash.

1918

May 10—Frankie Jones, San Francisco..ND 4

1919

Feb. 21—Benny Leonard, San Fran. ...ND 4
Apr. 28—Benny Leonard, Newark ..KO by 8

1924

Aug. 20—Joe Simonich, Oakland, Cal.....L 4

1927

—Tom Comiskey, San Francisco KO 3
—Bobby La Salle, Hollywood ...W 6
—Dick Hoppe, Los Angeles .....W 6
(Retired and became Boxing Inspector in California in 1928 and Chief Inspector from 1937 to retirement in 1961.)
Elected to Boxing Hall of Fame 1962.

TB	KO	WD	WF	D	LD	LF	KOBY	ND	NC
71	8	27	1	4	8	0	1	22	0

FREDDY WELSH

(Frederick Hall Thomas)

Born, March 5, 1886, Pontypridd, So. Wales. Weight, 133 lbs. Height, 5 ft. 7 in. Managed by Harry Pollok.

1905

Knockouts: Kid Allen, 3; Won: Johnny Mezzier, 3; Young Peterson, 3; Jack Cameron, 3.
Dec. 21—Young Williams, Phila. .....KO 6

1906

Jan. 25—John Kelly, Philadelphia ....ND 6
Feb. 8—Eddie Fay, Philadelphia .....KO 5
Feb. 22—Tommy Feltz, Philadelphia ...ND 6
Mar. 8—Tommy Love, Philadelphia ..ND 6
Mar. 24—Johnny Dohen, Philadelphia..ND 6
Apr. 12—Billy Maharg, Essington .....D 10
Apr. 14—Frank Carsey, Philadelphia ..ND 6
Apr. 19—Jimmy Devine, Philadelphia..ND 6
Apr. 21—Tommy Love, Philadelphia ..ND 6
Apr. 23—Matty Baldwin, Philadelphia..ND 6
May 3—Billy Willis, Philadelphia ....ND 6
May 10—Tim Callahan, Philadelphia ..ND 6
May 12—Jack Reardon, Philadelphia ..ND 6
May 19—Kid Gleason, Philadelphia ....ND 6
June 8—Mike McLaughlin, Phila.....KO 2
June 14—Frank Carsey, Philadelphia ..ND 6
June 29—Billy Glover, Philadelphia ....ND 6
July 13—Young Erne, Philadelphia ....ND 6
July 27—Bert Keyes, Dayton.....KO 17
Aug. 31—Jimmy Dunn, Philadelphia ...ND 6
Nov 12—Jimmy Dunn, Dayton.....D 20
Nov 23—Willy Moody, Philadelphia ...ND 6
Dec. 12—Kid Gleason, Philadelpiha ...ND 6

1907

Feb. 18—Seaman Hayes, N. S. C. .....W 6
Mar. 25—Young Joseph, N. S. C.....W 15
*Apr. 17—Evan Evans, Pontypridd.....KO 1
*Apr. 17—Charley Weber, Pontypridd..KO 2
*Apr. 17—Gomer Morgan, Pontypridd..KO 3
May 20—Young Owen, Pontypridd .....W 7
July 18—Sid Russell, Merthyr.....KO 6
Aug. 15—Dick Lee, Merthyr .....W 15
Aug. 25—Jim Driscoll, Cardiff.....Exh. 6
Sept. 7—Seaman Hayes, Pontypridd ...W 5
Sept. 16—Joe White, Pontypridd .....W 16
Oct. 3—Gunner Hart, Pontypridd .....W 5
Oct. 3—Arthur Ellis, Pontypridd .....W 5
Nov. 2—Cyclone Thompson, Phila. ...ND 6
Nov. 21—Boxer Kelly, Philadelphia ..ND 6
Dec. 2—W. Fitzgerald, Philadelphia ..ND 6
Dec. 11—Dave Deshler, Boston .....W 10
Dec. 25—Eddie Carter, Philadelphia ..ND 6

1908

Jan. 2—Kid Locke, Philadelphia ....ND 6
Jan. 17—Maurice Sayers, Milwaukee ..W 10

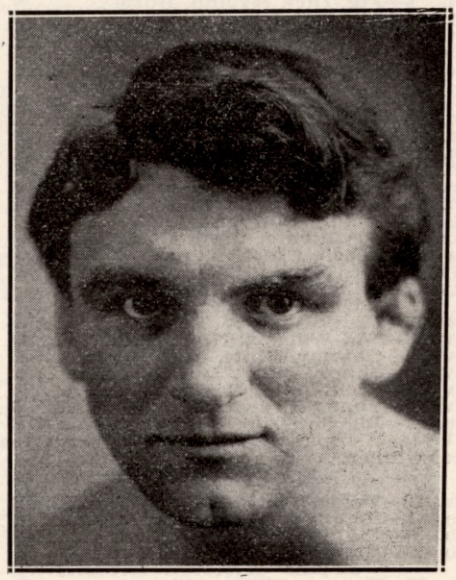

FREDDIE WELSH, Pontypridd, Wales

Benny Leonard

Jan. 31—Charlie Neary, Milwaukee ----D 10
Feb. 21—Pky. M'Farland, Milwaukee ---L 10
May 30—Phil Brock, Los Angeles ------W 25
July 4—Pky. M'Farland, Los Angeles --D 25
Aug. 14—J. Murphy, Los Angeles -------W 25
Sept. 15—Frank Carsey, Los Angeles --KO 4
Oct. 9—Kid Trendall, Los Angeles ---KO 6
Nov. 25—Abe Attell, Vernon----------W 15

1909

Feb. 2—Geo. Memsic, Los Angeles ----W 10
Feb. 20—Young Ernie, New Orleans ---W 20
Mar. 5—Ray Bronson, New Orleans---KO 13
Mar. 16—Young Donoghue, N. Orleans --D 10
May 7—Johnny Frayne, N. Y. C. -------ND 10
May 25—Phil Brock, Boston ----------W 12
May 21—Jack Goodman, New York ----ND 10
July 12—Young Joseph, Mountain Ash--W 11
Aug. 23—Henri Piet, Mountain Ash ----W 12
Sept. 6—Joe Fletcher, Mountain Ash ---W 12
Nov. 8—Johnny Summers, London ----W 20
(Won British Lightweight Title)

1910

Apr. 25—Jack Daniels, London -------KO 7
May 30—Packey McFarland London, ---D 20
July 21—Joe Heathcote, Liverpool, Eng..W 6
Nov. 11—Dick Bailey, Burslem, Eng. --KO 9
Dec. 20—Jem Driscoll, Cardiff, Wales -WF 10
(British Title Bout)

1911

Feb. 27—Matt Wells, London ----------L 20
Apr. 12—Phila. Pat Moore, New York--ND 10
June 23—Matty Baldwin, San Francisco -W 20
Nov. 30—Willie Ritchie, Los Angeles ---W 20

1912

Mar. 8—Young O'Brien, Winnipeg -----W 8
May 22—Jimmy Duffey, Lockport ----ND 10
June 13—Grover Hayes, Columbus ----ND 10
Aug. 5—Grover Hayes, Winnipeg -----ND 12
Aug. 16—Jack Knight, Winnipeg -----ND 12
Oct. 24—Jack Langdon, Liverpool -----W 15
Nov. 11—Matt Wells, London ----------W 20
Dec. 16—Hugh Mehegan, London -------W 20

1913

Feb. 10—Paul Brevieres, Aberdare ----KO 3
Feb. 28—Charley Wood, London -------W 20
Mar. 1—Young Nipper, Westminster ---W 20
Mar. 3—Raymond Vittet, Sheffield ----KO 10
Mar. 6—Eddie Beattie, Liverpool -----W 20
Apr. 28—Al Ketchel, Bridgeport ------ND 10
May 16—Jack Redmond, Winnipeg ----ND 12
May 24—Kid Scaler, Edmonton --------W 15
May 31—Billy Farrell, Moose Jaw ------KO 5
June 12—Ray Campbell, Vancouver ----W 15
July 19—Yng. Jack O'Brien, Vancouver-W 15
July 22—Martin Murphy, Ferni -------KO 8
Oct. 6—Ftg. Dick Hyland, Butte -------W 12
Oct. 13—Leo Kossick, Billings---------W 12
Oct. 20—Milburn Saylor, Winnipeg----WF 9
Nov. 25—Phil Bloom, New York -------ND 10
Dec. 5—Arthur Ellis, Montreal -------KO 5

1914

Jan. 1—Johnny Dundee, New Orleans-ND 10
Jan. 6—Frank Whitney, Atlanta -------W 10
Jan. 10—Sam Robideau, Philadelphia --ND 6
Jan. 15—Mickey Sheridan, Kansas City-W 10
Jan. 26—Earl Fisher, Cincinnati ------ND 10
Jan. 29—Leo Kelly, St. Louis ---------ND 8
Feb. 26—Jimmy Duffy, St. Luois -------ND 8
Mar. 17—Joe Rivers, Vernon ----------W 20
Apr. 28—Leach Cross, Vernon ---------W 20
May 25—Joe Mandot, New Orleans ---ND 10
July 7—Willie Ritchie, London --------W 20
(Won Lightweight Title)
Oct. 27—Matty Baldwin, Boston ---------W 12
Nov. 2—*Ad Wolgast, N. Y. C.---------KO 8
Nov. 9—Charley White, Milwaukee ---ND 10
Nov. 19—Jimmy Duffy, Buffalo ---------ND 10
Nov. 24—Fred Yelle, Boston ----------W 12
Nov. 26—Young Brown, Syracuse------ND 10
Dec. 2—Joe Shugrue, New York -------ND 10
*Wolgast broke bone in arm. Welsh technical winner.

1915

Jan. 26—Willie Beecher, New York ---ND 10
Feb. 1—Johnny Griffiths, Akron ------ND 12
Feb. 9—Joe Shugrue, New York -------ND 10
Feb. 15—Jimmy Anderson, Grand Rapids ----------ND 6
Feb. 25—Charley White, Milwaukee ---ND 10
Mar. 11—Willie Ritchie, New York-----ND 10
Mar. 17—Hal Stewart, Fort Wayne ----ND 10
Mar. 24—Patsey Druillard, Windsor ---ND 8
Mar. 27—Johnny Lustig, Montreal ----ND 10
Apr. 9—Billy Wagner, Toledo---------ND 10
Apr. 20—Red Watson, Hudson --------ND 10
May 24—Frankie Fleming, Montreal --ND 10
June 18—Johnny Lustig, Brooklyn ----ND 10
July 3—Charley White, Brighton Bch..ND 10
Nov. 15—Johnny O'Leary, Winnipeg --ND 12
Dec. 9—Benny Palmer, Memphis ------ND 8
Dec. 13—Jimmy Murphy, Philadelphia -ND 6

1916

Jan. 1—Frank Whitney, Atlanta ----ND 10
Jan. 17—Eddie McAndrews, Phila.----ND 6
Jan. 25—Johnny Griffiths, Akron ------ND 12
Mar. 6—Ad Wolgast, Milwaukee ------ND 10
Mar. 21—Phil Bloom, Brooklyn -------ND 10
Mar. 24—Frank Whitney, New York ---ND 10
Mar. 31—Benny Leonard, New York --ND 10
Apr. 7—Richie Mitchell, Milwaukee --ND 10
Apr. 24—Ever Hammer, Milwaukee----ND 10
May 3—Frankie Maguire, Harrisburg-ND 6
June 8—Tommy Lowe, Washington-----W 10
July 4—Ad Wolgast, Denver ---------WF 11
July 28—Benny Leonard, Brooklyn ---ND 10
Sept. 4—*Charley White, Colorado Springs ----------W 20
Sept. 22—Harry Anderson, Seattle------W 4
Oct. 27—Mike Ward, Ottawa----------KO 4
Oct. 28—Ben Allen, Quebec----------W 10
Nov. 3—Frankie Maguire, Altoona----ND 6
Nov. 20—Buck Fleming, Philadelphia--ND 6
Nov. 24—Eddie Wallace, Montreal-----ND 10
* Title bout.

1917

Jan. 13—Richie Mitchell, Milwaukee--ND 10
Apr. 17—Battling Nelson, St. Louis----ND 12
Apr. 20—Rocky Kansas, Buffalo -------ND 10
Apr. 24—Chick Simler, Scranton ------ND 10
May 1—Johnny Kilbane, New York ---ND 10
May 28—*Benny Leonard, N. Y. C.--KO by 9
*Lost lightweight title.
Served in U. S. Army during World War I; commissioned captain and assigned to rehabilitation of wounded veterans at Walter Reed Hospital, Washington, D. C.

1920

Dec. 23—Jersey Jones, Jersey City----Exh. 3
Dec. 28—Willie Green, Newark, N. J. --KO 5

1921

May 3—Yg. Willie Jackson, Summit, N. J. ----------KO 8
May 5—Kid Murphy, Morristown, N. J. ----------KO 2
Aug. 17—Bert Forbes, Calgary, Alta.----W 10
Aug. 22—Clonie Tait, Winnipeg, Can. ---D 10

1922

Apr. 15—Archie Walker, Brooklyn--------L 10
Elected to Boxing Hall of Fame 1960.

TB	KO	WD	WF	D	LD	LF	KOBY	ND	NC
167	24	50	3	7	3	0	1	79	0

Died July 29, 1927, New York City.

BENNY LEONARD

(Benjamin Leiner)

Born, April 7, 1896, New York. Nationality, Jewish-American. Weight, 130-133 lbs. Height, 5 ft. 5 in. Managed by William (Buck) Areton, Billy Gibson and Jack Kearns.

1911

—Mickey Finnegan (Fairmont. A. C, N. Y.) ----------KO by 2
—*Smiling Kemp, New York---KO 1
—*Sammy Marino, New York--ND 6
*Same night.

1912

Knockouts: Young Stanley, 2; Billy Meyers, 1; Young Goldie, 5; Frankie Pass, 3; Young Price, 5; Young Goldie, 5; Kid Ghetto, 6; Young McGowan 5; Willie Singer, 1; Paddy Parker, 2. No decision: Johnny Falter, 4; Battling Travis, 6; Battling Travis, 6; Young Cross, 6; Kid Goodman, 6; Kid Herman, 10; Special Delivery Hirsch, 10; Jimmy McVeight, 6.
Mar. 5—Joe Shugrue, N. Y. C. -----KO by 4

1913

Knockouts: Johnny Carroll, 1; Walter Hennessy, 3; Ah Chung, 6. No decision: Young Lustig, 10; Eddie Powers, 10; Eddie Powers, 6; Dave Cronin, 10; Walter Brooks, 10; Frankie Fleming, 10; Tommy Houck, 10; Young Fitzsimmons, 10; Willie Jones, 10; Jack Shepperd, 10; Harry Tracey, 10; Danny Ridge, 10; Special Delivery Hirsch, 10.

Feb. 27—Frankie Fleming, N. Y. C. KO by 5

1914

Jan. 3—Charlie Barry, Brooklyn ND 10
Jan. 6—Kid Black, N. Y. C. ND 10
Jan. 20—Phil Bloom, N. Y. C. ND 10
Jan. 24—Joe Stacy, N. Y. C. ND 10
Mar. 3—Patsy Kline, N. Y. C. ND 10
Apr. 3—Young Brown, N. Y. C. ND 10
May 30—Willie Schaefer, N. Y. C. ND 10
June 20—Teddy Hubbs, N. Y. C. ND 10
July 18—Billy Kraemer, N. Y. C. ND 10
Aug. 14—Tommy Houck, Elmsford KO 7
Aug. 22—Bobby Reynolds, N. Y. C. ND 10
Aug. 25—Eddie Wallace, Brooklyn ND 10
Sept. 7—Pal Moore, Rockaway ND 10
Sept. 16—Joe Thomas, N. Y. C. ND 10
Oct. 3—Phil Bloom, Brooklyn ND 10
Oct. 31—Young Driscoll, Brooklyn ND 10
Nov. 7—Harry Condon, N. Y. C. ND 10
Nov. 26—Phil Bloom, N. Y. C. ND 10
Dec. 12—Frankie Conifrey, N. Y. C. ND 10

1915

Jan. 11—Jack Shepperd, N. Y. C. KO 4
Jan. 16—Johnny Drummie, N. Y. C. ND 10
Feb. 15—Tommy Langdon, Phila. ND 6
Feb. 18—Patsy Cline, N. Y. C. ND 10
Mar. 2—Johnny Dundee, N. Y. C. ND 10
Mar. 20—Jimmy Duffy, N. Y. C. ND 10
Mar. 24—Joe Goldberg, N. Y. C. ND 10
Apr. 29—Johnny Kilbane, N. Y. C. ND 10
May 18—Franky Callahan, Brooklyn ND 10
June 19—Al Schumacher, N. Y. C. KO 7
Aug. 13—Young Drummie, N. Y. C. ND 10
Oct. 1—Al Thomas, N. Y. C. ND 10
Nov. 8—Gene Moriarty, Brooklyn KO 3
Nov. 19—Joe Azevedo, N. Y. C. ND 10
Dec. 17—Joe Mandot, N. Y. C. KO 7

1916

Jan. 1—Joe Welsh, Philadelphia KO 5
Feb. 8—Phil Bloom, Boston KO 8
Feb. 11—Shamus O'Brien, Syracuse ND 10
Feb. 21—Jimmy Murphy, Phila. KO 6
Feb. 28—Rocky Kansas, Buffalo ND 10
Mar. 13—Sam Robideau Philadelphia ND 6
Mar. 8—Johnny Dundee, N. Y. C. ND 10
Mar. 17—Shamus O'Brien, N. Y. C. KO 7
Mar. 31—Freddie Welsh, N. Y. C. ND 10
May 1—Charlie Thomas, Philadelphia ND 6

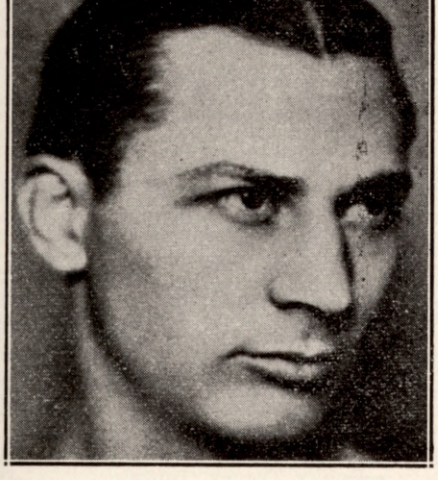

BENNY LEONARD, New York, N. Y.

Apr. 19—Phil Bloom, N. Y. C. ND 10
June 12—Johnny Dundee, N. Y. C. ND 10
June 23—Vic Moran, N. Y. C. ND 10
July 28—Freddie Welsh, Brooklyn ND 10
Aug. 18—Joe Azevedo, N. Y. C. ND 10
Sept. 9—Eddy McAndrews, Phila. KO 5
Sept. 14—Frankie Conifrey, N. Y. C. KO 7
Sept. 25—Johnny Tillman, Philadelphia ND 6
Oct. 10—Johnny Nelson, Philadelphia ND 6
Oct. 18—Ever Hammer, Kansas City KO 12
Nov. 13—Banty Sharpe, N. Y. C. ND 10
Nov. 15—Johnny Dundee, Phila. ND 6
Nov. 21—Harvey Thorpe, St. Louis KO 12
Nov. 28—Chick Simler, N. Y. C. ND 10
*Referee stopped fight.

1917

Jan. 23—Eddie Wallace Philadelphia ND 6
Jan. 30—Phil Bloom, Brooklyn ND 10
Feb. 1—Frankie Callahan, Brooklyn ND 10
Feb. 28—Jimmy Regan, N. Y. C. ND 10
Mar. 12—Johnny Tillman, Phila. ND 6
Mar. 22—Packey Hommey, N. Y. C. KO 9
Apr. 19—Richie Mitchell, Milwaukee KO 7
May 7—Charley Thomas, Phila. KO 6
May 10—Eddie Shannon, Brooklyn KO 6
May 28—Freddie Welsh, N. Y. C. KO 9
(Won World Lightweight Title)
June 4—Joe Welsh, Philadelphia ND 6
June 18—Johnny Nelson, N. Y. C. KO 3
July 25—*Johnny Kilbane, Phila. KO 3
Sept. 3—Young Rector, Toronto KO 5
Sept. 12—Jimmy Paul, N. Y. C. ND 6
Sept. 14—†Phil Bloom, Pittsburgh KO 2
Sept. 21—Leo Johnson, N. Y. C. KO 1
Sept. 27—Eddie Dorsey, Buffalo KO 2
Oct. 5—Vic Moran, N. Y. C. KO 2
Oct. 19—Jack Britton, N. Y. C. ND 10
Oct. 22—Eddie Wagond, Philadelphia ND 6
Oct. 23—Young Erne, Buffalo ND 10
Oct. 24—Toughey Ramsey, Cleveland KO 7
Nov. 12—Gene Delmont, St. Paul KO 8
Nov. 28—Frank Kirk, Denver KO 1
Dec. 12—Patsy Cline, Philadelphia ND 6
†Bloom broke his ankle.
*Title Bout.

1918

Apr. 8—Young Joe Borrell, Phila. ND 6
Apr. 13—Jack Brazzo, Philadelphia KO 4
May 10—Young McCarthy, San Fran. ND 4
May 14—Jimmy Ford, San Fran. Exh. 2
May 14—Joe Leopold, San Fran. Exh. 2
May 14—Johnny Arroussey, San Fran. Exh. 2
May 20—Louie Rees, Los Angeles ND 4
May 25—Mike Golindo, San Diego, Cal. W 4
June 6—Barney Adair, Buffalo ND 4
June 25—Jack Britton, Philadelphia ND 6
July 4—Jack Brazzo, Wildwood, N. J. KO 8
July 16—Willie Jackson, N. Y. C. Exh. 4
July 22—Young Gradwell Jersey City KO 5
Sept. 16—Harry Pierce, Philadelphia ND 6
Sept. 23—Ted Lewis, Newark ND 8
Dec. 17—Chick Brown, New Haven KO 5

1919

Jan. 1—Paul Doyle, Philadelphia ND 6
Jan. 13—Eddy Kelly, Philadelphia ND 6
Jan. 20—Johnny Dundee, Newark, N.J. ND 8
Jan. 31—Joe Benjamin, San Francisco W 4
Feb. 5—Spider Roche, Oakland, Cal. ND 4
Feb. 7—Wildcat Leonard, Sacramento, Cal. KO 4
Feb. 19—Willie Meehan, San Rafael, Cal. Exh. 3
Feb. 21—Willie Ritchie, San Francisco ND 4
Mar. 26—Harry Thorpe, Joplin, Mo. ND 10
Apr. 28—Willie Ritchie, Newark, N. J. KO 8
May 21—Young Erne, Trenton, N. J. KO 6
June 9—Charlie Pitts, Montreal ND 10
June 16—Johnny Dundee, Philadelphia ND 6
July 24—Joe Malone, Newport, R. I. KO 3
Aug. 11—Patsy Cline, Philadelphia ND 6
Sept. 4—Soldier Bartfield, Phila. ND 6
Sept. 8—Johnny Clinton, Syracuse ND 10
Sept. 17—Johnny Dundee, Newark ND 8
Oct. 1—Charlie Metrie, Detroit KO 7
Oct. 15—Phil Bloom, Detroit ND 10
Nov. 10—Soldier Bartfield, Jersey City ND 8
Nov. 17—Jimmy Duffy, Tulsa, Okla. KO 2
Nov. 27—Soldier Bartfield, Phila. ND 6
Dec. 10—Mel Coogan, Jersey City KO 2
Dec. 19—Red Herring, Memphis KO 6
Dec. 22—Jack Abel, Atlanta, Ga. ND 10

1920

Feb. 9—Johnny Dundee, Jersey City ND 8

July 5—*Charley White, Ben. Hr., Mh..KO 9
Sept. 10—K. O. Loughlin, Camden, N. J..KO 9
Sept. 25—Pal Moran, E. Chicago, Ind. ..ND 10
Oct. 4—Frankie Britt, Hartford, Ct..KO 5
Oct. 7—Johnny Sheppard, Paterson..KO 3
Oct. 18—Johnny Tillman, Akron, O. ....W 10
Nov. 11—K. O. Loughlin, Camden.....ND 10
Nov. 17—Eddie Kelly, N .Y. C. .....KO 5
Nov. 26—*Joe Welling, N. Y. C. .....KO 14
*Title Bout.

1921

Jan. 14—*Richie Mitchell, N. Y. C.....KO 6
Feb. 21—Eddie Moy, Dayton, O. .....KO 3
Feb. 25—Joe Welling, St. Louis .....ND 8
June 6—Rocky Kansas, Harrison, N. J..ND 12
Nov. 22—Sailor Friedman, Phila. .....ND 8
Nov. 29—George Ward, N. Y. C. .....W 6
Dec. 20—Tim Droney, Philadelphia ...ND 8
*Title Bout.

1922

Feb. 10—*Rocky Kansas, N. Y. C.....W 15
Feb. 25—Pal Moran, New Orleans .....ND 10
Mar. 20—Johnny Clinton, Boston.....Exh. 10
May 19—Soldier Bartfield,N. Y. C. .....W 4
June 26—Jack Britton, N. Y. C. .....LF 13
(For World Welterweight Title)
July 4—*Rocky Kansas, Michigan City..KO 8
July 27—Lew Tendler, Jersey City ....ND 12
Aug. 5—Ever Hammer, Michigan City..ND 10
*Title bout.

1923

May 29—Pinkie Mitchell, Chicago .....KO 10
July 9—Alex Hart, Philadelphia .....ND 8
July 24—*Lew Tendler, N. Y. C.....W 15
Sept. 7—J. Mendelsohn, Philadelphia..ND 8
*Title Bout.

1924

Aug. 1—Pal Moran, Cleveland.....ND 10
Retired undefeated Jan. 15, 1925. Made comeback as welterweight in 1931.

1931

Sept. 9—Karl Lautchlager and Mickey Terry, Exhs., New Haven, 2 rds. ea.
Sept. 16—Eddie Murray, Manuel Madera, Exhs., KO. 1 rd. each; Teddy Hayes, KO, Exh., Newark, 1.
Oct. 6—Pal Silvers, L. I. City .....KO 2
Oct. 27—Vittorio Livan, Boston .....KO 3
Nov. 6—Kayo Casper, Burlington, Vt. ..D 10
Nov. 23—Buster Brown, Baltimore .....W 10

1932

Feb. 29—Billy McMahon, N. Y. C. .....W 10
Apr. 11—Buster Brown, N. Y. C. .....W 10
Apr. 19—Mike Sarko, N. Y. C.....KO 6
May 2—Willie Garafola, N. Y. C. .....KO 4
May 16—Marty Goldman, N. Y. C. ....KO 2
May 23—Jimmy Abbott, Paterson .....KO 6
June 8—Andy Saviola, N. Y. C. .....W 10
June 16—Yg. Billy Angelo, Philadelphia..W 10
July 22—Eddie Shapiro, N. Y. C. .....W 10
July 28—Billy Townsend, N. Y. C. .....W 10
Aug. 11—Paulie Walker, N. Y. C. .....W 10
Aug. 19—Mike Sarko, N. Y. C. .....W 6
Sept. 2—Phil Rafferty, Long Beach, N. Y. .....W 6
Sept. 8—Jimmy Abbott, Fort Hamilton, N. Y. .....KO 3
Sept. 12—Mike Sarko, N. Y. C.....W 6
Oct. 7—Jimmy McLarnin, N. Y. C..KO by 6

1942

Lieutenant in U. S. Merchant Marine. Became Licensed Referee on staff of New York State Athletic Commission, 1943.

TB	KO	WD	WF	D	LD	LF	KOBY	ND	NC
209	68	20	0	1	0	1	4	115	0

Died April 18. 1947, New York City.
Elected to Boxing Hall of Fame 1955.

JIMMY GOODRICH

(James Edward Moran)

Born, July 30, 1900, Scranton, Pa. Nationality, Irish-German-American. Weight, 133 lbs. Height, 5 ft. 8 in. Managed by Charley Rose and Humbert J. Fugazy. Began boxing in 1919; early record unavailable.

1921

—Chubby Brown, Rochester.....W 12
—Chubby Brown, Rochester .....L 10

1922

Feb. 3—Mixer Mitchell, Syracuse.....W 12
Feb. 13—Bobby Michaels, Buffalo..KO by 1
Feb. 24—Freddy Jacks, Toronto .....W 10
Apr. 14—Johnny Dundee, Toronto.....L 10
May 1—Rube Cohen, Buffalo.....KO 5
May 9—Al Murphy, Scranton.....ND 10
May 24—Tommy Noble, Toronto.....D 10
June 9—Tommy Noble, Toronto.....L 10
Sept. 4—Charley O'Connell, Erie.....ND 10
Nov. 1—Red Cap Wilson, New York....W 10
Dec. 28—Billy DeFoe, Scranton.....ND 10
Nov. 10—Stanley Yoakum, N. Y .C. ....ND 10

1923

Jan. 15—Sammy Berne, Buffalo.....W 10
Feb. 4—Teddy Meyers, Buffalo.....D 10
Feb. 12—Sid Barbarian, Detroit.....ND 10
Mar. 1—Pep O'Brien, Scranton.....ND 10
Mar. 12—Chubby Brown, Rochester.....W 10
Apr. 3—Pedro Campo, Scranton.....ND 8
Apr. 9—Benny Valgar, Buffalo.....D 12
Apr. 23—Willie Herman, Buffalo.....D 10
—Chubby Brown, Scranton.....W 12
July 9—Benny Valgar, Scranton.....ND 10
Aug. 9—Jack Bernstein, New York.....D 10
Sept. 4—Pal Moran, Long Island City...W 10
Sept. 18—Alex Hart, New York.....W 15
Sept. 28—Louis Kid Kaplan, New York...L 10
Nov. 1—Benny Cohen, Newark.....ND 12
Nov. 29—Teddy Meyers, Buffalo .....L 10
Dec. 5—Sammy Vogel, New York .....L 10

1924

Jan. 29—Johnny Darcy, Jersey City ...ND 12
Feb. 4—Pedro Campo, Buffalo, N. Y. ..W 6
Feb. 11—Charley Manty, New Bedford, Mass. .....W 10
Feb. 20—Alex Hart, Lorain, Ohio .....ND 10
Mar. 3—Teddy Meyers, Scranton, Pa. ..D 10
Mar. 24—Harry Cook, Buffalo, N. Y. ...D 10
May 5—Andy Chaney, Buffalo, N. Y. ..W 10
May 19—Bud Christiano, Philadelphia ..L 10
May 23—Chas. Manty, New Bedford, Mass. .....W 10
May 30—Bobby Tracey, Scranton, Pa. ...D 10
Aug. 8—Al Shubert, New Bedford, Mass. .....L 8
Aug. 11—Johnny Darcy, Oakland, N. J..ND 12
Oct. 13—Mickey Papner, Baltimore ....W 12
Oct. 31—Danny Cooney, N. Y. C. .....W 10
Nov. 14—Charley Manty, Brockton, Mass. .....KO 9
Nov. 25—Joe Jawson, Boston, Mass. ....W 10
Dec. 12—Jim Fruzetti, Brockton, Mass. ..L 10

1925

Jan. 1—Sammy Berne, Buffalo.....W 10
Jan. 13—Sid Terris, New York .....L 12
Jan. 26—Harry Kid Brown, Philadelphia..W 10
Feb. 3—Jimmy Fruzetti, Boston .....W 10
Feb. 23—Eddie Kid Wagner, New York..W 12
Mar. 9—K. O. Jeakle, New York .....W 12
May 18—Sammy Mandell, New York ..WF 6
June 15—Benny Valgar, New York .....W 12
July 13—*Stan Loayza, Long Island City .....KO 2
Aug. 14—Pep O'Brien, Scranton, Pa. ...D 10
Oct. 31—Gene Johnson, Elizabeth, N. J. .....ND 10
Nov. 24—Clonie Tait, Toronto .....W 10
Dec. 7—**Rocky Kansas, Buffalo.....L 15
*Won N. Y. Commission Lightweight Elimination Tournament.
**Lost Title.

1926

Jan. 25—Solly Seaman, Milwaukee ...ND 10
Feb. 8—Ray Romney, Buffalo .....W 10
Feb. 22—Tod Morgan, Milwaukee.....ND 10
Mar. 5—Russie Leroy, Fargo, N. D. ....ND 10
Apr. 20—Mushy Callahan, Los Angeles ..L 10
May 18—Mushy Callahan, Vernon, Cal. ..L 10
June 19—Jackie Brady, Cincinnati ....ND 10
Aug. 20—Russie Leroy, New York .....W 8
Oct. 8—Baby Joe Gans, Chicago .....L 10

1927

Jan. 1—Freddie Mueller, Buffalo .....W 15
Feb. 21—Jack Bernstein, New York ....L 10
Apr. 1—Jack Bernstein, Buffalo .....L 10
May 13—Ruby Goldstein, New York .....L 6
Aug. 11—Cuddy DeMarco, Buffalo ....WF 10
Aug. 24—Eddie Kid Wagner, New York..W 10
Oct. 7—Bobby Tracey, Buffalo .....D 15
—Bobby Tracey, Buffalo .....D 10
Oct. 24—Freddie Mueller, Buffalo .....L 10
Nov. 2—Izzy Grove, New York .....L 6

1928

Jan. 27—Pep O'Brien, Williamsport ----W 10
Feb. 3—Bobby Tracey, Buffalo ----------L 10
Mar. 15—Jackie Schrysack, Paterson----W 10
Aug. 20—Mickey O'Connell, Buffalo -----W 6
Sept. 10—Pete Petrolle, Buffalo ----------D 10
Sept. 24—*Sammy Mandell, Flint ------KO 2
Oct. 15—Johnny Blair, Buffalo ----------W 10
Nov. 12—Phil Goldstein, Buffalo--------W 10
Dec. 14—Bruce Flowers, N. Y. C. --------L 10
Dec. 26—Ruby Stein, Buffalo ----------KO 3
*Mandell's collar bone broken and had to retire.

1929

Jan. 7—Lope Tenorio, Buffalo ----------L 10
Feb. 5—Paul Pirrone, Cleveland -----ND 6
Feb. 18—Louis Kid Kaplan, Buffalo ------L 10
Apr. 22—King Tut, Milwaukee --------ND 10
May 6—Bucky Lawless, Buffalo --------W 10
June 17—Mushy Callahan, Buffalo ------W 15
July 26—Billy Petrolle, Duluth ---------L 10
July 31—Benny Duke, Grand Rapids----L 10
Aug. 7—Joe Brown, Montreal ----------D 10
Aug. 30—Benny Duke, Grand Rapids----W 10
Sept. 5—Sailor Pacilio, Utica, N. Y. ----W 10
Oct. 10—Morrie Sherman, Detroit ------D 10
Oct. 28—Tommy Cello, Flint, Mich. ----W 10
Oct. 16—Joie Harrison, Paterson, N. J.--L 10
Dec. 10—Johnny Ciccone, Flint, Mich.--KO 8

1930

Jan. 24—Joe Trippe, Buffalo ----------W 10
Feb. 28—Frankie Stetson, San Francisco-L 10
Mar. 6—Madison Dix, San Francisco ---L 10
Mar. 20—Gilbert Attell, Stockton -------D 10
Apr. 3—Eddie Murdock, Denver ------L 10
Apr. 8—Paul Pirrone, Cleveland ------L 10
June 2—Pee Wee Jarrell, Grand Rapids--L 10
July 14—Armanda Aguilar, Albany -----L 10
Sept. 4—Pete Suskey, Scranton --------L 10

TB	KO	WD	WF	D	LD	LF	KOBY	ND	NC
110	6	36	2	15	32	0	1	18	0

ROCKY KANSAS

(Rocco Tozzo)

Born, April 21, 1895, Buffalo, N. Y. Nationality, Italian-American. Weight, 130 lbs. Height, 5 ft. 2 in. Managed by Dan Rodgers.

1911

Knockouts: Young Thomas, 3; Young Thomas, 2; Young Green, 4; Willy O'Neil, 1; Young Tuttle, 1; Battling Kline, 2; Young Nelson, 2; Jack Harris, 1; Jack White, 3. Won: Kid Ramp, 4; Kid George, 4; Young Knall, 6; Young Green, 6. Lost (F); Jack Dexter, 3.

1912

Knockouts: Jack Joint, 1; Dick Clancy, 3; Joe Stein, 8. Won. Dewey Devine, 6; Jack Dexter (twice), 6; Sammy Baker, 6. Draw: Joe Clark, 6.

1913

Jan. 1—Stanley Scully, Philadelphia-ND 6
Mar. 12—Oscar Williams, Buffalo-------KO 10
Mar. 25—Danny McCabe, Philadelphia-ND 6
Apr. 24—Jack Dexter, Buffalo----------ND 6
May 2—Oscar Williams, Paducah, Ky.--D 10
June 2—Jack Dexter, Buffalo----------KO 4
June 27—Johnny Daly, Erie, Pa. -------KO 6
July 2—Johnny Harris, Buffalo--------ND 6
Sept. 3—Frankie Boyle, Buffalo--------KO 1
Oct. 12—Young Joey, Syracuse---------ND 10
Nov. 2—Jack Dexter, Buffalo----------KO 5
Nov. 15—Johnny Sokol, Buffalo--------KO 9
Dec. 4—Eddie Santry, Youngstown---KO 4

1914

Jan. 10—Eddie Wallace, Buffalo-------ND 10
Jan. 19—Jimmy Cavanaugh, Buffalo---KO 2
Feb. 2—Joe Goldberg, Buffalo---------ND 10
Feb. 24—Johnny Dundee, Buffalo------ND 10
Apr. 6—Tommy Bresnahan, Buffalo---KO 2
May 6—Harry Condon, New York----ND 10
May 25—Bobby Reynolds, Bridgeport---W 12
June 8—Kid Julian, Syracuse----------ND 10

1915

Jan. 11—Harry Boyle, Buffalo ---------ND 10
Feb. 1—Johnny Kilbane, Buffalo ------ND 10
Feb. 22—Eddy Morgan, Buffalo --------ND 10
Mar. 17—Herman Smith, Buffalo -------ND 10
Mar. 24—Eddy Morgan, Buffalo --------ND 10
Apr. 12—Joe Goldberg, Rochester -----ND 10
May 8—Johnny Dundee, Buffalo ------ND 10
June 8—Frankie Dailey, Erie, Pa.-----ND 10
July 5—Young Frank, Erie, Pa. -------ND 10
July 23—Ad Wolgast, Buffalo ---------ND 10
Aug. 10—Battling Gates, Rochester ---ND 10
Sept. 6—Joe Mandot, Buffalo ---------ND 10
Oct. 6—Joe Mandot, Buffalo ----------ND 10
Oct. 25—Franky Russell, New Orleans--W 15
Nov. 15—Franky Russell, New Orleans --L 15

1916

Feb. 4—Frankie Callahan, Buffalo ----ND 10
Feb. 28—Benny Leonard, Buffalo -------ND 10
Mar. 16—Tickle Sanders, Buffalo -------ND 10
Mar. 23—Patsy Drouillard, Windsor, Can. ----------ND 10
Apr. 3—Frankie Nelson, Buffalo -------ND 10
May 29—Indian Kid, Buffalo ----------ND 10
July 7—Pete Hartley, Rochester -------ND 10
Sept. 1—Gene Delmont, Buffalo -------ND 10
Sept. 11—Shamus O'Brien, Buffalo -----ND 10
Nov. 6—Harry Condon, Rochester-----ND 10
Nov. 10—Johnny O'Leary, Buffalo -----ND 10
Nov. 23—Gene Delmont, Windsor, Can.-ND 10
Nov. 30—Henry Cherry, Buffalo -------KO 8

1917

Jan. 9—Jake Schiffer, Buffalo ---------ND 10
Jan. 29—Pete Hartley, Buffalo --------ND 10
Feb. 8—Cal Delaney, Cleveland -------ND 10
Feb. 27—Johnny Kilbane, Buffalo ------ND 10
Mar. 28—Phil Virgets, Cleveland -------ND 10
Apr. 12—Red Dolan, Racine, Wis.------ND 10
Apr. 20—Freddie Welsh, Buffalo -------ND 10
May 29—Johnny Dundee, Boston -------L 12
June 11—Babe Picato, Newcastle, Pa. --ND 10
July 23—George Chaney, Buffalo ------ND 10
Sept. 10—George Chaney, Philadelphia-ND 6
Oct. 8—Willie Jackson, Philadelphia--ND 6
Oct. 18—Frankie Callahan, Buffalo ----ND 10
Oct. 29—Lew Tendler, Philadelphia ---ND 6

1918

Jan. 18—Clonie Tait, Buffalo ----------ND 10
Feb. 18—Willie Jackson, Buffalo -------ND 10
Mar. 11—Willie Jackson, Buffalo -------ND 10
Apr. 10—Patsy Cline, Buffalo ---------ND 10
Apr. 27—Artie O'Leary, Philadelphia --W 5
May 3—Jimmy Duffy, Buffalo---------ND 10
May 27—Fighting Zunner, Buffalo ----ND 10
June 24—Jake Schiffer, Buffalo -------ND 10
July 6—Cal Delaney, Cleveland ----Exh. 4
July 9—Patsy Cline, Toledo ----------ND 12
July 24—Phil Bloom, Wrightstown-----ND 8
Sept. 10—Johnny Dundee, Boston ------D 12
Nov. 5—Frankie Britt, Boston ---------D 12
Nov. 9—Benny Valgar, Philadelphia -ND 6
Dec. 17—Frankie Britt, Boston ---------L 12

1919

Jan. 1—Lew Tendler, Buffalo----------ND 10
—Frankie Bull, Toronto---------KO 5
—Benny Valgar, Buffalo---------ND 10
—Jimmy Duffy, Buffalo----------ND 10
—Benny Valgar, Philadelphia-ND 6
—Eddie Kid Dorsey, Buffalo-----KO 8
—Frankie Schoell, Buffalo-------ND 10
—Pete Hartley, Baltimore--------D 12
Oct. 31—Frankie Britt, Buffalo---------ND 10
—Ralph Brady, Syracuse---------ND 10
—K. O. Mars, Youngstown ------ND 10
—Joe Tiplitz, Philadelphia-----ND 6

1920

Jan. 12—Babe Picato, Buffalo ----------ND 10
Feb. 12—K. O. Mars, N. Y. C. ----------ND 10
May 24—Joe Welling, Buffalo, N. Y. ---ND 10
June 9—Matt Brock, Denver-----------L 10
June 30—Pinky Mitchell, Detroit -----ND 10
Aug. 23—George Chaney, Baltimore ----W 12

1921

Jan. 22—Jimmy Duffy, Buffalo ----------KO 1
Feb. 18—Richie Mitchell, Buffalo ------KO 1
Mar. 9—Richie Mitchell, Milwaukee --ND 10
Mar. 21—Willie Jackson, N. Y. C. -------W 15
Apr. 4—Bobby Ward, St. Paul --------KO 5
Apr. 26—Johnny Dundee, Milwaukee --ND 10
May 6—Harlem Kelly, Buffalo --------KO 3
May 30—Gene Delmont, N. Y. C. -------W 12
June 6—Benny Leonard, Harrison, N.J.ND 12
Sept. 22—Mixer Mitchell, Syracuse ---KO 8
Oct. 3—Frankie Britt, Boston----------W 10
Oct. 21—Lew Tendler, N. Y. C. ---------W 15
Nov. 22—Johnny Mendelsohn, Milwaukee, Wis. ----------ND 10

Dec. 6—Barney Adair, Buffalo ---------W 10
Dec. 17—Sid Barbarian, Windsor, Can. --D 10
Dec. 26—Johnny Ray, Pittsburgh, Pa. --ND 10

1922

Feb. 10—Benny Leonard, N. Y. C. -------L 15
(Lightweight Title Bout)
Mar. 10—Gene Delmont, Buffalo, N. Y. --W 10
May 12—Johnny Harvey, Buffalo------ND 4
July 4—Benny Leonard, Mich. City-KO by 8
(Lightweight Title Bout)
Dec. 2—Pete Hartley, Buffalo, N. Y. ---W 10
Dec. 15—Johnny Donnelly, Erie, Pa. ---ND 10

1923

Jan. 26—Chubby Brown, Syracuse------W 12
Feb. 9—Charlie White, N. Y. C. -------W 15
Apr. 30—Alex Hart, Philadelphia ------ND 8
July 11—Johnny Mendelsohn, Milw.----ND 10
Oct. 12—Jack Bernstein, N. Y. C. -------L 15
Dec. 11—Freddy Jacks, Buffalo, N. Y. --W 6

1924

Jan. 1—Teddy Meyers, Buffalo, N. Y. ---W 10
Feb. 18—Jack Bernstein, Buffalo, N. Y. --D 10
Apr. 21—Johnny Dundee, Buffalo, N. Y.--W 10
May 20—Freddy Jacks, Binghamtn., N. Y.W 6
July 14—Luis Vincentini, Bklyn. ---KO by 11
Oct. 13—Luis Vincentini, Buffalo, N. Y.--W 10
Nov. 26—Jack Bernstein, Buffalo, N. Y.--W 12

1925

Jan. 15—Sammy Berne, Buffalo---------W 10
Feb. 16—Red Cap Wilson, Buffalo, N. Y.-W 6
Apr. 27—Sid Terris, Buffalo, N. Y. -----LF 5
May 11—Joe Jawson, Buffalo, N. Y. ----W 6
Sept. 28—Billy Pollack, Buffalo, N. Y. --KO 2
Nov. 2—Batt. Kelly, Buffalo, N. Y. ---KO 1
Dec. 7—Jimmy Goodrich, Buffalo, N.Y.-W 15
(Won lightweight championship of world)

1926

Mar. 5—Freddy Jacks, Tampa, Fla. ---KO 6
Mar. 25—Joe Tiplitz, Miami, Fla. ------W 10
Apr. 12—Pal Moran, New Orleans, La.--ND 10
July 3—*Sammy Mandell, Chicago, Ill.--L 10
*Lost lightweight title.

1932

—Joe Trippe, Buffalo----------L 6

TB	KO	WD	WF	D	LD	LF	KOBY	ND	NC
165	32	32	0	7	8	2	3	81	0

Died, January 10, 1954, Buffalo, N. Y.

SAMMY MANDELL

(Samuel Mandella)

Born, February 5, 1904, Rockford, Ill. Nationality, Italian-Albanian-American. Weight, 135 lbs. Height, 5 ft. 5½ ins. Managed by Eddie Kane.

1920

Knockouts: Johnny Hagerman, 3; Benny Shapiro, 1; Kid Corbett, 4; Johnny Gannon, 3; Kid Unger, 3. No decisions; Stub Lowry, 4; Johnny Gannon, 10; Frankie Izzo, 10; Barney Doolan, 10; Kid Flannery, 10.

1921

Knockouts: Johnny Gannon, 5; Mike Eulo, 1; Barney Doolan, 3; Sammy Frager, 4. Won: Jack Eile, 10. No decisions: Barney Doolan, 10; Joe Dillon, 10; Johnny Hagen, 10; Stanley Everett, 10; Johnny Gannon, 10; Babe Asher, 10; Willie Green, 10; Pal Moore, 10; Young Farrell, 10; Joey Miller, 10.

1922

Knockout: Sammy Frager, 6. Won: Frankie Garcia, 8; Johnny McCoy, 8; Harvey Bright, 10. Won (foul): George Spencer, 5. No decisions: Jack Eile, 10; Eddie Ketchell, 10; Whitey Ross, 10; Joe Burman, 10; Marty Henderson, 10; Eddie Anderson, 10; Pal Moore, 8; Jack Wolfe, 10; Joey Sangor, 10.

1923

Feb. 1—Stewart McLean, Minneapolis-ND 10
Feb. 9—Frankie Garcia, Chicago ----ND 10
Feb. 15—Eddie Anderson, Minneapolis-ND 10
Mar. 9—Joe Sangor, Minneapolis --KO by 7
Apr. 24—Johnny Lisse, Chicago -------KO 6
May 21—Eddie Walsh, Chicago -------KO 2
May 29—Frankie Garcia, Chicago ------ND 8
May 31—Johnny Mahoney, Waterloo---KO 5
June 13—Jack Wolfe, Cincinnati -------ND 12
June 21—George Butch, Aurora, Ill. --ND 8
June 26—Harry Leonard, E. Chicago, Ind.-W 4
July 24—Sailor Larson, Peoria ---------ND 10
July 31—Frank Frisco, Aurora ---------ND 8
Aug. 24—Harry Kabakoff, Aurora -----ND 10
Aug. 28—K. O. Mars, Covington, Ky. ---ND 10
Sept. 17—Joie Fox, Indianapolis--------ND 10
Oct. 5—Eddie Wagner, Aurora ---------ND 10
Oct. 26—Harry Brown, N. Y. C. --------W 12
Nov. 13—Babe Herman, N. Y. C. -------W 12
Dec. 3—Eddie Brady, E. Chicago, Ind. -ND 10
Dec. 17—Sid Terris, N. Y. C. ----------D 10

1924

Jan. 11—Jack Bernstein, N. Y. C. ------D 15
Mar. 24—Mickey O'Dowd, Chicago -----ND 10
Apr. 21—Bill Henry, E. Chicago -------ND 10
May 15—Jack Bernstein, Louisville ---ND 12
May 31—Paul Fritsch, Michigan City --ND 10
June 9—Johnny Dundee, E. Chicago --ND 10
July 18—Joe Azzerella, Chicago -------ND 10
Aug. 14—Eddie Kid Wagner, Y'gstown--ND 12
Aug. 18—Archie Walker, Cleveland ---ND 10
Sept. 12—Dick Hoppe, Vernon, Cal. -----W 4
Sept. 24—Billy Wallace, Oakland -------W 4
Sept. 26—Frankie Burns, Los Angeles --W 4
Sept. 30—Johnny Adams, Vernon ------W 4
Oct. 7—Phil Salvadore, Vernon -------L 4
Nov. 7—Jack Bernstein, N. Y. C. ------W 12

1925

Jan. 12—Charles Feraci, Memph.,Tenn.-KO 6
Feb. 6—Sid Terris, N. Y. C. ----------W 12
Apr. 3—Joe Seilaff, Madison, Wis. -----W 10
Apr. 20—Joe Azerella, Jonesville, Wis.--W 10
May 18—Jimmy Goodrich, N. Y. C. ----LF 6
June 6—Phil Salvadore, Los Angeles --W 10
July 17—Solly Seaman, Chicago, Ill. --ND 10
Aug. 6—Frankie Burne, Madison, Wis.-ND 10
Aug. 17—Sid Barbarian, Detroit, Mich.-ND 10
Aug. 25—Solly Seaman, Brooklyn, N. Y.-W 10
Aug. 31—Bobby Ward, St. Louis, Mo. ---ND 10
Sept. 17—Eddie Raynor, Champ, Ill. ---KO 4
Oct. 12—Phil McGraw, Windsor, Can. --D 12
Dec. 7—Jimmy Cashill, Peoria, Ill. ----ND 10

1926

Jan. 15—Teddy O'Hara, Hollywood------W 10
Jan. 22—Babe Picato, Bakersfield, Cal. --W 10
Jan. 27—Jack Sparr, Lomito, Cal. ------W 10
Feb. 5—Johnny Adams, Hollywood----W 10
Apr. 9—Harry (Kid) Brown, Chicago --W 10
Apr. 30—Charley Feraci, San Diego ----W 10
May 7—Sydney Glick, Hollywood ---KO 2
July 3—*Rocky Kansas, Chicago ------W 10
Oct. 8—Joe Jawson, Rockford--------ND 10
Oct. 20—Larry Cappo, Kansas City----ND 10
Oct. 31—Clausine Vincent, Okla. City---W 10
Nov. 12—Jack Duffy, Toledo----------ND 12
Nov. 15—Ray Moore, Louisville--------KO 6
*Won lightweight title.

1927

Jan. 10—Jimmy Lanning, Pittsburgh --W 10
Jan. 14—Eddie Dwyer, Wichita --------W 10
Jan. 31—Armando Shekels, Tampa------W 10
Mar. 15—Joe Chaney, Fresno --------Exh. 4
Mar. 25—Tommy White, Dallas --------ND 10
Apr. 4—Jackie Fields, Los Angeles----ND 12
Apr. 11—Johnny Valdez, Tucson-------KO 2
June 1—Steve Adams, Kansas City-----KO 2
June 10—Dick Watzel, Minneapolis---Exh. 3
July 16—Phil McGraw, Detroit ---------W 10
Sept. 5—Midget Guery, Dayton---------W 10
Oct. 11—Joe Trabon, Kansas City-------W 10
Oct. 24—Wildcat Monte, Tulsa---------KO 3
Dec. 9—Jimmy Sacco, Boston----------W 10
Dec. 16—Johnny O'Donnell, Minneapolis W 10

1928

Jan. 13—Billy Petrolle, Minneapolis---ND 10
Feb. 23—Jackie Fields, Chicago---------W 10
Apr. 17—Eddie Kid Wagner, Detroit-----W 10
May 21—*Jimmy McLarnin, N. Y. C.-----W 15
Aug. 14—Johnny O'Donnell, J'esville -KO 8
Sept. 24—Jimmy Goodrich, Flint----KO by 2
*Title bout.

1929

Jan. 22—Jack Gillespie, Indianapolis--ND 10
Feb. 4—Don Davis, Peoria----------W 10
Apr. 12—Benny Duke, Grand Rapids---W 10
Apr. 25—Frankie Nelson, Lansing-------W 10

Tony Canzoneri

June 6—Jackie Nichols, Muskegon....KO 7
Aug. 2—*Tony Canzoneri, Chicago.....W 10
Sept. 6—Luis Vincentini, Chicago.....W 10
Sept. 23—Ray Kizer, Memphis.....W 10
Nov. 4—Jimmy McLarnin, Chicago.....L 10
Nov. 21—Joe Azzerella, Milwaukee.....KO 2
Dec. 12—Herman Perlick, Grand Rapids W 10
*Title bout.

1930

Jan. 15—Manuel Quintero, Miami Beach D 10
Feb. 3—Joey Goodman, Cleveland.....W 10
Mar. 1—Jimmy McLarnin, Chicago.....L 10
Apr. 30—Peewee Jarrell, Grand Rapids W 10
May 9—Tommy Grogan, Omaha.....D 10
June 17—Izzy Kline, Lansing.....KO 4
July 17—Al Singer, N. Y. C.....KO by 1
(Lost lightweight title)
Sept. 15—Mickey O'Neill, Janesville, Wis. W 10
Sept. 26—Tommy Herman, Chicago.....W 8
Oct. 28—Spug Meyers, Cedar Rapids...ND 8
Oct. 27—Tony Liguori, Des Moines.....ND 10
Dec. 2—Steve Halaiko, Rochester.....L 8
Dec. 5—Maxie Strub, Erie, Pa. .....L 10

1931

Feb. 27—Dick Gore, Daytona Beach....KO 4
Mar. 31—Jose Estrada, Daytona Beach..W 10
July 10—Wilbur Stokes, Tampa.....D 10
Aug. 14—Steve Wolanin, Utica .....L 10
Aug. 24—Louis (Kid) Kaplan, Hartford L 10
Sept. 8—Owens Duverney, New Orleans W 10
Oct. 8—Joey Harrison.....D 10
Nov. 4—Ralph Lenny, Chicago.....NC 8

1932

Feb. 17—Jimmy Spivey, Daytona Bch. ..W 10
Mar. 14—Gus Campbell, Miami.....L 10
Apr. 11—Eddie Foster, Daytona.....W 10
June 17—Frankie Diaz, El Centro, Cal....W 6
July 8—Tod Morgan, Hollywood.....L 10
Oct. 25—Billy Hoon, Clinton, Ia.....W 10
Nov. 25—Young Stuhley, Clinton.....ND 10

1933

Oct. 13—Mickey Serrian, Syracuse, N. Y. L 6
Oct. 23—Jackie Davis, Cleveland, O.....L 10

1934

Jan. 31—Tony Hererra, El Paso.....KO by 6
Feb. 16—Chico Vasquez, Tucson, Ariz. KO 6
Mar. 2—Tommy Elks, Nogales, Ariz...KO 2
Mar. 23—Archie Kovich, Reno, Nev.....D 10
Apr. 12—Chico Vasquez, Cheyenne.....KO 2
June 27—Joe Bernal, Oakland, Cal...KO by 6
Died, Nov. 8, Oak Park, Illinois.

TB	KO	WD	WF	D	LD	LF	KOBY	ND	NC
168	28	53	1	8	11	1	5	60	1

AL SINGER

Born, Sept. 6, 1909, New York City. Nationality, Jewish-American. Managed by Hymie Caplin.

1927

Jim Reilly, KO 2; Tommy Brady, KO 3; Harry Traub, KO 2; Joe Salomoni, W 4; Murry Fuchs, W 6; Tommy Rivetti, W 4; Sammy Chernoff, W. 6; Guy Mastrion, W 6; Murry Fuchs, W 6; Joe Barbara, L 4; Georgie Goldberg, L 6.

1928

Jan. 14—Herman Wallace, N. Y. C.....W 6
Mar. 3—Joe Katkish, N. Y. C.....W 6
Mar. 17—George Goldberg, N. Y. C.....W 6
Apr. 14—Joe Barbara, N. Y. C.....W 6
Apr. 14—Sonny Parsons, N. Y. C.....KO 2
Apr. 21—Lew Hurley, N. Y. C.....W 6
May 15—Georgie Nickfor, N. Y. C.....KO 3
May 28—Georgie Mack, N. Y. C.....W 6
June 11—Petie Mack, N. Y. C.....W 6
June 21—Tommy Gervel, N. Y. C.....KO 4
July 3—Pete Herman, N. Y. C.....W 6
July 24—Petie Mack, N. Y. C.....D 5
Aug. 3—Pancho Rencio, N. Y. C.....KO 3
Aug. 13—Tony Pelligrino, N. Y. C. .....W 5
Aug. 21—Boris Springer, N. Y. C.....KO 4
Sept. 10—Vic Burrone, N. Y. C.....W 6
Sept. 22—Chick Suggs, N. Y. C.....W 6
Oct. 5—Johnny Lawson, N. Y. C.....WF 2
Oct. 22—Al Tripoli, N. Y. C.....W 6
Nov. 8—Johnny Lawson, N. Y. C.....KO 5
Nov. 16—Lou Moskowitz, N. Y. C.....KO 5
Dec. 3—Pete Zivic, N. Y. C.....KO 5
—Sammy Chernoff, N. Y. C.....W 6
—Sammy Chernoff, N. Y. C.....L 6
Dec. 14—Tony Canzoneri, N. Y. C.....D 10

1929

Jan. 14—Joe Ryder, N. Y. C.....W 10
Jan. 21—Sammy Novia, Philadelphia.....W 10
Feb. 8—Bud Taylor, N. Y. C.....WF 4
Mar. 15—Bud Taylor, N. Y. C.....W 10
Apr. 19—Patsy Ruffalo, Detroit .....W 10
May 17—Ignacio Ferandez, N. Y. ..KO by 3
June 6—Leo Kid Roy, N. Y. C.....KO 1
June 17—Augie Pisano, N. Y. C.....W 10
June 26—Dominick Petrone, N. Y. C.....W 10
July 8—Carl Duane, N. Y. C.....W 10
July 24—Andre Routis, N. Y. C.....KO 2
Aug. 12—Gaston Charles, N. Y. C.....KO 2
Aug. 29—Kid Chocolate, N. Y. C.....L 12
Oct. 11—Leonard Zazzarino, N. Y. C...KO 6
Oct. 21—Davey Abad, N. Y. C.....W 10
Nov. 11—Johnny Sheppard, N. Y. C.....KO 7
Nov. 30—Pete Nebo, N. Y. C.....KO 1

1930

Jan. 13—Georgie Day, N. Y. C.....KO 3
Jan. 31—Stanislaus Loayza, N. Y. C.....W 10
Mar. 17—Eddie Kid Wagner, N. Y. C....KO 3
Mar. 23—Ignacio Ferandez, N. Y. C.....W 10
July 17—Sammy Mandell, N. Y. C.....KO 1
(Won lightweight title)
Sept. 11—Jimmy McLarnin, N. Y. C. KO by 3
Oct. 14—Eddie Mack, Chicago.....W 10
Nov. 14—Tony Canzoneri, N. Y. C...KO by 1
(Lost lightweight title)

1931

June 18—Lew Massey, N. Y. C.....W 10
July 10—Eddie Schapiro, N. Y. C.....W 8
Aug. 28—Eddie Martin, N. Y. C.....KO 2
Nov. 16—Johnny Gaito, N. Y. C.....W 10
Dec. 11—Bat Battalino, N. Y. C.....KO by 2

1935

Oct. 14—Buckey Keyes, Newark, N. Y. KO 4
Oct. 21—Frank Warno, Trenton, N. J. W 10
Nov. 26—Al Dunbar, White Plains, N. Y. KO 1
—John Toomey, N. Y. C.....KO 5

1942

(In U. S. Army)

TB	KO	WD	WF	D	LD	LF	KOBY	ND	NC
70	24	34	2	2	4	0	4	0	0

Died April 20, 1961, New York City, N. Y.

TONY CANZONERI

Born, November 6, 1908, Slidell, La. Nationality, Italian-American. Weight, 122-126 pounds. Height, 5 ft. 4 in. Managed by Sam Goldman. Won N. Y. State 118 pound A. A. U. title, 1924.

1925

June 17—Jack Gardner, N. Y. C.....KO 1
July 25—Henry Ussee, N. Y. C.....W 4
Aug. 25—Henry Ussee, N. Y. C.....W 6
Sept. 5—Ray Cummings, New Jersey ND 4
Sept. 12—Paulie Porter, N. Y. C.....KO 5
Oct. 3—Jimmy Huler, N. Y. C.....W 6
Nov. 7—Henry Molineo, N. Y. C.....KO 1
Nov. 12—Harry Brandon, N. Y. C.....W 4
Nov. 26—Ralph Mischo, N. Y. C.....W 4
Dec. 7—Danny Terris, N. Y. C.....W 6
Dec. 23—Danny Terris, N. Y. C.....KO 4

1926

Jan. 13—Georgie Nickfor, N. Y. C.....KO 4
Jan. 21—Kid Rash, N. Y. C.....W 4
Jan. 26—Mickey Lewis, N. Y. C.....W 4
Feb. 13—Romeo Vaughn, N. Y. C.....W 6
Feb. 18—Al Scorda, N. Y. C.....W 6
Mar. 6—Bobby Wolgast, N. Y. C.....W 6
Mar. 11—Jacinta Valdez, N. Y. C. .....W 6
Mar. 20—Tommy Milton, N. Y. C.....W 6
Mar. 26—Mike Esposito, N. Y. C.....D 6
May 8—Benny Hall, N. Y. C.....D 6
May 28—Sammy Nable, N. Y. C.....KO 5
June 16—Sonny Smith, N. Y. C.....W 6
June 21—Willie Suess, N. Y. C.....W 4
June 25—Archie Bell, N. Y. C.....KO 5
July 25—Manny Wexler, N. Y. C.....KO 5
Aug. 7—Young Montreal, N. Y. C.....W 6
Aug. 12—Bucky Josephs, N. Y. C.....W 6

Aug. 28—Georgie Mack, N. Y. C.----------D 6
Sept. 20—Georgie Mack, N. Y. C.----------W 6
Oct. 5—Benny Hall, N. Y. C.----------W 6
Nov. 6—Davey Abad, N. Y. C.----------L 10
Nov. 13—Enrique Savaardo, N. Y. C.----KO 5
Nov. 22—Andre Routis, N. Y. C.----------W 12
Dec. 17—Bushy Graham, N. Y. C.----------W 10

1927

Jan. 12—Joe Ryder, N. Y. C.----------D 10
Jan. 22—Vic Burrone, N. Y. C.----------W 10
Feb. 4—Johnny Green, N. Y. C.----------W 8
Mar. 7—Calif. Joe Lynch, N. Y. C.----W 10
Mar. 26—Bud Taylor, Chicago----------D 10
(For Vacant N.B.A. Bantamweight Title)
Apr. 18—Vic Burrone, N. Y. C.----------D 10
Apr. 25—Harold Smith, N. Y. C.----------KO 3
May 3—Ray Ryschell, Chicago----------KO 7
June 24—Bud Taylor, Chicago----------L 10
(For Vacant N.B.A. Bantamweight Title)
July 27—Calif. Joe Lynch, Cleveland---W 10
Aug. 9—Eddie Anderson, N. Y. C.----W 10
Aug. 17—Pete Sarmiento, Brooklyn---KO 1
Aug. 25—Joe Rivers, Kansas City----------W 10
Sept. 2—Eddie Anderson, Chicago----LF 2
Oct. 3—Tommy Ryan, N. Y. C.----------W 10
Oct. 24—Johnny Dundee, N. Y. C.----------W 15
Nov. 7—Billy Henry, Philadelphia----KO 2
Dec. 1—Ignacio Fernandez, N. Y. C.----W 10
Dec. 30—Bud Taylor, New York----------W 10

1928

Jan. 30—Pete Nebo, Philadelphia----------D 10
Feb. 10—Benny Bass, N. Y. C.----------W 16
(Won World Featherweight Title)
Feb. 23—Pete Passifume, Brooklyn----W 4
May 28—Claude Wilson, New Orleans--KO 1
June 13—Vic Foley, Montreal, Canada---W 10
June 27—Harry Blitman, Philadelphia---L 10
Aug. 28—Bobby Garcia, Newark----------KO 1
Sept. 28—Andre Routis, N.Y.C.----------L 15
(Lost World Featherweight Title)
Oct. 29—Gaston Charles, N. Y. C.----------W 10
Dec. 8—Chick Suggs, N. Y. C.----------KO 6
Dec. 14—Al Singer, N. Y. C.----------D 10

1929

Jan. 18—Armando Santiago, Chicago--KO 5
Feb. 6—Joey Sangor, Chicago----------KO 7
Feb. 26—Ignacio Fernandez, Chicago---W 10
Mar. 8—Cecil Payne, Detroit ----------W 10
Apr. 9—Eddie Anderson, Milwaukee---ND 10
Apr. 26—Sammy Dorfman, N. Y. C.----W 10
May 10—Andre Routis, Chicago----------W 10
June 4—Ignacio Fernandez, N. Y. C.----W 10
July 9—Phil McGraw, N. Y. C.----------W 10
Aug. 2—Sammy Mandell, Chicago----L 10
(For Lightweight Title)
Sept. 20—Eddie Kid Wolfe, New Orleans W 10
Sept. 27—Eddie Mack, Chicago----------KO 8
Oct. 18—Johnny Farr, N. Y. C.----------W 10
Oct. 30—Stanislaus Loayza, Chicago----W 10

1930

Jan. 16—Jack Kid Berg, N. Y. C.----------L 10
Mar. 3—Solly Ritz, N. Y. C.----------KO 1
Mar. 15—Stanislaus Loayza, N. Y. C.----W 10
Apr. 1—Steve Smith, New Haven----KO 7
Apr. 7—Frankie Lafay, N. Y. C.----------KO 1
May 5—Harry Carlton, N. Y. C.----------W 10
May 14—Johnny Farr, New Haven----W 10
June 4—Joe Glick, N. Y.C.----------W 10
June 24—Tommy Grogan, N. Y. C.----W 10
July 21—Benny Bass, Philadelphia----W 10
Aug. 26—Goldie Hess, N. Y. C.----------W 10
Sept. 11—Billy Petrolle, Chicago----------L 10
Nov. 14—Al Singer, N. Y. C.----------KO 1
(Won World Lightweight Title)

1931

Jan. 26—Johnny Farr, New Orleans----ND 10
Feb. 25—Joey Kaufman, Jersey City---KO 1
Mar. 6—Sammy Fuller, Boston----------L 10
Mar. 23—Tommy Grogan, Philadelphia--W 10
Apr. 24—Jack (Kid) Berg, Chicago----KO 3
(Won Junior Welterweight Title)
June 25—Herman Perlick, New Haven--W 10
Apr. 20—Ruby Bradley, Holyoke----KO 6
July 13—*Cecil Payne, Los Angeles----W 10
Sept. 10—**Jack (Kid) Berg, N. Y. C.----W 15
Oct. 29—*Phillie Griffin, Newark----W 10
Nov. 20—**Kid Chocolate, N. Y. C.----W 15
*Junior Welterweight title.
**Lightweight title.

1932

Jan. 18—Johnny Jadick, Philadelphia----L 10
(Lost junior welter title)
Feb. 15—Lew Massey, Philadelphia----W 10
Apr. 4—Ray Kiser, New Orleans----W 10
May 23—Battling Gizzy, Pittsburgh----KO 5
June 16—Harry Dubinsky, Chicago----W 10
July 18—Johnny Jadick, Philadelphia----L 10
(Junior welter title)
Sept. 29—Lew Kirsch, N. Y. C.----------KO 3
Oct. 12—Frankie Petrolle, N. Y. C.----KO 3
Nov. 4—Billy Petrolle, N. Y. C.----------W 15
(World lightweight title)
Nov. 27—Eddie Kid Wolfe, N. Y. C.----W 10

1933

Feb. 3—Billy Townsend, N. Y. C.----KO 1
Feb. 23—Pete Nebo, Miami, Fla.----------W 10
Apr. 20—Wesley Ramey, Gr. Rapids----L 10
May 21—Battling Shaw, New Orleans--W 10
(Won Junior welterweight title)
June 23—Barney Ross, Chicago----------L 10
(Lost lightweight title)
Sept. 12—Barney Ross, N. Y. C.----------L 15
(Lightweight title bout)
Oct. 28—Frankie Klick, Brooklyn----------W 10
Nov. 24—Kid Chocolate, N. Y. C.----KO 2
Dec. 4—Cecil Payne, Cleveland----KO 5
Dec. 15—Cleto Locatelli, N. Y. C.----------W 10

1934

Feb. 2—Cleto Locatelli, N. Y. C.----------W 12
Mar. 1—Pete Nebo, Kansas City----------W 12
Mar. 13—Baby Arizmendi, Los Angeles W 10
June 28—Frankie Klick, Brooklyn----KO 9
Aug. 29—Harry Dublinsky, Brooklyn----L 10
Sept. 26—Harry Dublinsky, Brooklyn---W 10

1935

Jan. 7—Eddie Ran, Newark----------KO 2
Jan. 21—Honey Boy Hughes, Utica----W 8
Jan. 31—Leo Rodak, Chicago----------W 10
Feb. 26—Chuck Woods, Detroit ----------L 10
Mar. 15—Chuck Woods, Chicago----------W 10
Apr. 25—Eddie Zivic, Pittsburgh----KO 7
May 10—Lou Ambers, N. Y. C.----------W 15
(Won Vacant World Lightweight Title)
June 10—Frankie Klick, Wash.----------W 12
July 25—Bobby Pacho, Chicago----------W 10
Aug. 19—Frankie Klick, San Francisco--W 10
Sept. 13—Joe Ghnouly, St. Louis----------W 10
Oct. 4—Al Roth, N. Y. C.----------W 15
(Lightweight title bout)

1936

Jan. 22—Brescia Garcia, N. Y. C.----KO 9
Jan. 30—Toots Bashara, Philadelphia--KO 3
Feb. 15—Billy Hogan, Brooklyn----------KO 4
Mar. 2—Steve Halaiko, N. Y. C.----------KO 2
Apr. 9—Johnny Jadick, N. Y. C.----------W 10
May 8—Jimmy McLarnin, N. Y. C.----W 10
Sept. 3—Lou Ambers, N. Y. C.----------L 15
(Lost World Lightweight Title)
Oct. 5—Jimmy McLarnin, N. Y. C.----L 10

1937

Apr. 5—George Levy, Newark----------KO 7
Apr. 13—Frankie Wallace, Brooklyn----W 8
Apr. 24—Joey Zodda, Brooklyn----------KO 7
May 7—Lou Ambers, N. Y. C.----------L 15
(Lightweight title bout)

1938

Oct. 17—Eddie Zivic, Scranton, Pa. ----L 10
Oct. 26—Howard Scott, Jersey City----W 8
Nov. 1—Al Dunbar, Camden, N. J.----KO 3
Nov. 22—Howard Scott, N. Y. C.----------W 8
Dec. 10—Jimmy Murray, N. Y. C.----------W 8
Dec. 30—Eddie Zivic, N. Y. C.----------W 10

1939

Jan. 19—Wally Hally, Denver----------W 10
Jan. 27—Joe Gavras, San Francisco---KO 2
Jan. 31—Everett Simington, San Jose--KO 3
Feb. 7—Bobby Pacho, Los Angeles----W 10
Mar. 7—Eddie Brink, N. Y. C.----------W 8
Mar. 28—Eddie Brink, N. Y. C.----------L 10
Apr. 11—Jimmy Vaughn, N. Y. C.----------D 8
May 1—Jimmy Tygh, Philadelphia---L 10
May 15—Nick Camarata, New Orleans--D 10
June 5—Harris Blake, Buffalo----------L 10
July 6—Joe DeJesus, Poughkeepsie----W 8
July 17—Ambrose Logan, Brooklyn----W 8
Aug. 3—Joe DeJesus, Brooklyn----------W 8
Aug. 18—Frankie Wallace, Long Beach--W 8
Aug. 26—Gerald D'Elia, Staten Island---W 8
Sept. 19—Eddie Brink, Brooklyn----------W 8
Nov 1—Al Davis, N. Y. C.----------KO by 3
Retired and became actor and restaurant-eur.

TB	KO	WD	WF	D	LD	LF	KOBY	ND	NC
181	44	94	0	11	27	1	1	3	0

Died in New York City, December 9, 1959.
Elected to Boxing Hall of Fame 1956.

Barney Ross - Lou Ambers - Henry Armstrong

BARNEY ROSS

(Record under Welterweight Champions)

LOU AMBERS

(Louis D'Ambrosio)
(Herkimer Hurricane)

Born, November 8, 1913, Herkimer, N. Y. Nationality, Italian-American. Weight, 135 pounds, Height, 5 ft. 6 in. Managed by Al Weill.

1932

June 16—Frankie Curry ----------KO 2
June 18—Joe Pelicano, New York ------W 6
Aug. 7—Al Piretti ----------KO 3
Sept. 4—Rolan Lecuyer ----------KO 4
Sept. 12—Mel Doty, Englewood, N. J.----W 6
Sept. 16—Ray Meyers, New York ------W 6
Nov. 18—Jerry White, Carlstadt, N. J..KO 4
Nov. 27—Stanley Winneryk----------KO 2

1933

Feb. 27—Pedro Nieves, N. Y. C.----------W 6
Mar. 20—Paul Scalfaro, N. Y. C.----------W 6
Apr. 3—Charlie Beami, N. Y. C.----------D 6
Apr. 10—Frankie Wallace, Utica, N. Y.---W 6
June 27—Tony Scarpati, N. Y. C.---------W 6
July 3—Ernie Tedesco, Englewood, N. J. W 6
July 16—Charlie Bedami, N. Y. C.---------D 6
July 24—Steve Larocco, N. Y. C.----------W 6
Aug. 7—Al Piretti, Englewood, N. J...KO 3
Aug. 14—Jack Rose, N. Y. C.----------W 4
Aug. 28—Joe Costa, N. Y. C.----------W 6
Sept. 4—Roland Lecuyer, Springfield--KO 4
Sept. 11—S. Kranenberg, Englewood-----W 8
Sept. 18—Honey Mellody, Springfield---W 3
Oct. 9—Johnny Gaito, Holyoke---------W 10
Oct. 23—Phil Rafferty, Holyoke---------W 10
Nov. 6—Paris Apice, Holyoke----------W 10
Nov. 27—Stanley Winneryk, Phila. ---KO 2
Dec. 5—Louis Cocoa Kid, Providence--W 10
Dec. 25—Joe Firpo, Philadelphia-------W 8

1934

Jan. 8—Patsy LaRocco, Holyoke------KO 7
Jan. 24—Paris Apice, Providence--------W 10
Mar. 2—Tommy Romano, Providence---W 10
Mar. 12—Tommy Bashara, Phila. ------KO 2
Mar. 19—Johnny Jadick, Holyoke--------W 10
Apr. 16—Eddie Dempsey, Mohawk------KO 3
Apr. 26—Billy Lynch, Providence------KO 9
May 7—Steve Halaiko, Syracuse--------L 6
May 18—Jack Davis, Providence-------KO 4
May 25—Steve Halaiko, Providence------D 10
June 18—Jimmy Leto, Hartford----------D 10
June 28—Phil Rafferty, Brooklyn-------KO 8
July 11—Roger Bernard, Brooklyn------W 10
Aug. 29—Tony Herrera, Brooklyn-------W 10
Sept. 26—Billy Hogan, Brooklyn--------W 10

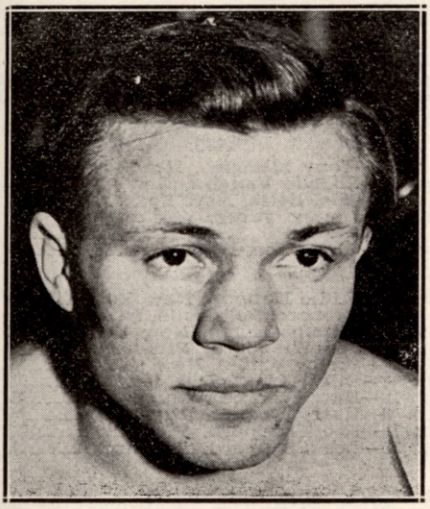

LOU AMBERS, Herkimer, N. Y.

Dec. 10—Mickey Paul, Utica----------KO 4
Dec. 28—Pancho Villa, Fall River--------W 10

1935

Jan. 11—Harry Dublinsky, N. Y. C.-------W 10
Mar. 1—Sammy Fuller, N. Y. C.----------W 15
Apr. 24—Honey Boy Hughes, Prov.------KO 5
May 10—Tony Canzoneri, N. Y. C.--------L 15
(For vacant world lightweight title)
July 1—Fritzie Zivic, Pittsburgh--------W 10
Nov. 25—George Levy, Newark----------W 10
Dec. 16—Jimmy Vaughn, Cleveland-----W 10
Dec. 20—Lou Jallos, Syracuse----------KO 3

1936

Jan. 3—Frankie Klick, N. Y. C.----------W 10
Jan. 21—Tony Herrera, Brooklyn------KO 9
Feb. 7—Baby Arizmendi, N. Y. C.-------W 10
Feb. 14—Eddie Marks, Utica----------KO 3
Mar. 17—*Tony Scarpati, Brooklyn----KO 7
Apr. 7—Pete Mascia, Brooklyn----------W 6
Apr. 15—Buster Brown, Providence---KO 1
Apr. 22—Orville Drouillard, Detroit-----W 10
May 5—Jackie Sharkey, Grand Rapids KO 6
July 6—Joey Greb, Newark----------W 10
Sept. 3—Tony Canzoneri, N. Y. C.--------W 15
(Won world lightweight title)
Oct. 28—Eddie Cool, Philadelphia--------L 10
Nov. 20—Jimmy McLarnin, N. Y. C.-------L 10
Dec. 29—Stumpy Jacobs, Rochester---KO 7
*Died from injuries received in bout.

1937

Jan. 8—Enrico Venturi, N. Y. C.----------D 10
Feb. 10—Davey Day, N. Y. C.----------W 10
Feb. 22—Al Roth, N. Y. C.----------W 10
Mar. 23—Roger Bernard, Flint----------W 10
Apr. 5—Pedro Montanez, N. Y. C.-------L 10
Apr. 19—Phil Baker, New Haven---------W 10
May 7—Tony Canzoneri, N. Y. C.---------W 15
,(Title bout)
Aug. 16—Howard Scott, Hartford--------W 10
Sept. 1—Howard Scott, Washington-----W 10
Sept. 23—Pedro Montanez, N. Y. C.-------W 15
(Title bout)
Nov. 16—Charley Burns, St. Louis-------W 10
Dec. 6—Frankie Wallace, Cleveland----W 10

1938

Feb. 21—Lou Jallos, Richmond---------KO 4
May 6—Jimmy Vaughn, Louisville-----W 10
May 11—Jimmy Garrison, Kansas City--W 10
June 7—Baby Arizmendi, Los Angeles--D 10
Aug. 17—Henry Armstrong, N. Y. C.------L 15
(Lost world lightweight title)
Oct. 28—Steve Halaiko, Syracuse-----KO 3
Nov. 28—Tommy Cross, Philadelphia----W 10
Dec. 5—Frankie Wallace, Cleveland--KO 7

1939

Jan. 16—Joey Silva, Philadelphia-------W 10
Jan. 27—Paul Junior, Boston----------W 10
Feb. 24—Baby Arizmendi, N. Y. C.------KO 11
Apr. 25—Honey Mellody, Boston-------KO 4
May 8—Jimmy Vaughn, Philadelphia--W 10
May 22—Paul Junior, Boston----------KO 8
Aug. 22—Henry Armstrong, N. Y. C.------W 15
(Won World lightweight title)
Nov. 16—Jimmy Vaughn, Hartford-----W 10

1940

Jan. 29—Wally Hally, Providence--------W 10
Feb. 23—Al Davis, N. Y. C.----------W 10
Apr. 17—Wally Hally, Denver----------W 10
Apr. 25—Norment Quarles, Charleston---W 10
May 10—Lew Jenkins, N. Y. C.------KO by 3
(Lost world lightweight title)

1941

Feb. 14—Norment Quarles, Hartford---W 10
Feb. 28—Lew Jenkins, N. Y. C.-------KO by 7

1942

Joined U. S. Coast Guard.
Elected to Hall of Fame in 1964.

TB	KO	WD	WF	D	LD	LF	KOBY	ND	NC
102	29	59	0	6	6	0	2	0	0

HENRY ARMSTRONG

(Record under Welterweight Champions)

LEW JENKINS

(Verlin Jenks)

Born, December 4, 1916, Milburn, Texas. Nationality, Irish-American. Weight, 134 pounds. Height, 5 ft., 7 in. Managed by Hymie Caplan.

1934

At Silver City. N. Mexico, Fay Koshey, Winslow, W 4rds. George Stevens, Promoter.

1935

July 28—Moon Mullins, Columbus, O.....W 8

1937

—Jimmy Maddox .....D 8
—Rudolfo Ramirez .....KO by 8
—Billy Firpo .....L 6
—Ray Serrano, Houston, Tex. ....W 4

1938

Jan. 11—Ray Serrano, Houston.....D 6
Jan. 14—Kid Levy, Dallas.....KO 5
Jan. 28—Young Ernest, Dallas.....KO 5
Feb. 4—Jackie Conway, Dallas.....KO 2
Feb. 18—Frankie Graham, Dallas.....KO 4
Mar. 11—Louis Arriola, Dallas.....KO 5
Mar. 18—Ray Serrano, Dallas.....KO 2
Apr. 1—Jackie Sharkey, Dallas.....KO 2
Apr. 8—Lew Feldman, Dallas.....W 10
Apr. 28—Wesley Ramey, Dallas .....L 10
May 27—Bobby Britton, Dallas.....KO by 7
June 17—Evening Thunder, Dallas.....KO 3
July 29—Chino Alvarez, Dallas.....KO by 8
Aug. 23—Zeke Castro, Los Angeles.....W 6
Sept. —Cullen Williams, Corpus Christi, Texas .....KO 5
Sept. 16—Jackie Griffin, Dallas.....W 6
Sept. 23—Carlos Malacara, Dallas, Tex..L 10
Sept. 30—Don Eddy, Dallas.....KO 8
Oct. 6—Luis Orosco, Dallas.....KO 1
Oct. 20—Carl Faust, Dallas.....KO 8
Nov. 3—Carl Faust, Dallas, Tex.....KO 8
Nov. 9—Sammy Musco, Corpus Christi, Texas .....D 10
Nov. 17—Lew Feldman, Dallas.....L 10
Dec. 2—Sammy Musco, Dallas.....W 10
Dec. 16—Wesley Ramey, Dallas.....L 10
Dec. 23—Pedro Ortega, San An., Tex.....L 8
Dec. 29—Ted Tellos, Dallas.....W 8

1939

Jan. 6—Joe Law, Chicago.....W 6
Jan. 20—Willie Joyce, Chicago.....D 10
Jan. 31—Sam Scully, Houston.....KO 10
Feb. 17—Willie Joyce, Chicago.....L 8
Feb. 24—Willie Joyce, Chicago.....L 8
Mar. 24—Pete Lello, Chicago.....KO by 7
May 6—Panchito Campos, Mex. City.KO 1
May 26—Jimmy Hatcher, Dallas.....KO 2
June 19—Jorge Morelia, San Antonio.....W 10
July 18—Bus Breese, Long Island.....W 8
Aug. 1—Joey Fontana, Long Island.....W 8
Aug. 15—Bus Breese, Long Island.....W 8
Sept. 5—Ginger Foran, Long Island...KO 4
Sept. 12—Primo Flores, Long Island....KO 4
Oct. 10—Primo Flores, N. Y. C.....KO 5
Nov. 21—Mike Belloise, N. Y. C.....KO 7
Dec. 15—Billy Marquart, N. Y. C.....KO 3

1940

Jan. 24—Chino Alvarez, Dallas.....KO 1
Mar. 8—Tippy Larkin, N. Y. C.....KO 1
May 10—Lou Ambers, N. Y. C.....KO 3
(Won Lightweight Championship of the World)
July 17—Henry Armstrong, N. Y. C. KO by 6
(Non-Title Fight Between Two Champions)
Sept. 16—Bob Montgomery, Phila.....W 10
Nov. 22—*Pete Lello, N. Y. C.....KO 2
Dec. 20—Fritzie Zivic, N. Y. C.....D 10
(Non-Title Fight Between Two Champions)
*Title bout.

1941

Feb. 28—Lou Ambers, N. Y. C.....KO 7
May 16—Bob Montgomery, N. Y. C.....L 10
Aug 4—Joey Zodda, Newark.....KO 3
Sept. 12—Cleo McNeil, Minneapolis.....KO 3
Oct. 6—Freddie Red Cochrane, N. Y. C...L 10
(Non-Title Fight Between Two Champions)
Dec. 19—Sammy Angott, N. Y. C.....L 15
(World Lightweight Title Bout)

1942

Feb. 17—Marty Servo, Philadelphia.....L 10
Mar. 27—Mike Kaplan, Boston.....L 10
May 13—Jack Byrd, Hot Springs.....L 10
May 25—Fritzie Zivic, Pittsburgh..KO by 10
Aug. 17—Cosby Linson, New Orleans.....L 10
Aug. 27—Carmen Notch, Detroit .....L 10
Sept. 22—Al Tribuani, Wilmington, Del...L 10
Nov. 18—Chato Gonzales, Las Vegas....KO 2
Dec. 4—Henry Armstrong, Portland, Ore. .....KO by 8
Dec. 22—John Thomas, Los Angeles KO by 5
In U. S. Coast Guard.

1943

July 28—Steve Rosina, Oran, N. Africa KO 2
Aug. 6—Chick Brousard, Oran, N. Afr. W 3

1945

Dec. 3—Jimmy Doyle, Cleveland..KO by 4

1946

Jan. 15—Jerry Zullo, Salem .....KO 2
Jan. 25—Jack Garrity, Danbury.....KO 1
Jan. 29—Johnny Cool, Manchester.....KO 2
May 21—Henry Majcher, Houston.....L 10
June 14—Lou Flyer, Dallas.....KO by 6
Sept. 26—Tony Davila, Waco.....KO 1
Nov. 20—Ted Mustang Garcia, Galveston, Texas .....KO 9
Dec. 13—Hubert Gray, Dallas.....KO 10
Dec. 20—Nick Castiglione, Chicago.....KO 4

1948

Dec. 10—Andres Balderas, El Paso .....KO 3

1949

Jan. 17—Rene Camacho, Philadelphia.KO 2
Jan. 31—Chuck Burton, Philadelphia..KO 9
Feb. 28—Percy Bassett, Philadelphia.....L 10
Mar. 17—Santa Bucca, Philadelphia....KO 4
Mar. 28—Joey Carkido, Philadelphia...KO 4
Apr. 11—Bobby Timpson, Philadelphia.KO 10
May 2—Eddie Giosa, Philadelphia.....L 10
June 6—Jimmy Collins, Philadelphia....W 8
June 21—Mario Marino, Allentown, Pa. KO 2
July 1—Beppe Colasanti, Lg. Bch., L. I. L 10
Aug. 1—Lou Joyce, Allentown, Pa.....W 8
Aug. 17—Don Williams, Worcester.....W 10
Sept. 1—Bob Sandberg, Milwaukee.....L 10
Sept. 21—Don Williams, Worcester.....L 10
Sept. 30—Eddie Giosa, Philadelphia.....W 10
Oct. 20—Ike Jenkins, Philadelphia.....W 8
Nov. 14—Calvin Smith, Philadelphia ....L 10
Dec. 5—Johnny DeFazio, Newark ....KO 8
Dec. 19—Iggy Vaccari, Boston .....KO 9

1950

Jan. 9—Al Pennino, Newark.....KO 3
Jan. 25—Walter Haines, New York.....L 8
Jan. 31—Rafael Lastre, Toledo.....KO by 10
Mar. 6—Carmen Basilio, Syracuse.....L 10
Apr. 14—Beau Jack, Washington....KO by 6
In U.S. Army.

TB	KO	WD	WF	D	LD	LF	KOBY	ND	NC
109	47	19	0	5	26	0	12	0	0

SAMMY ANGOTT

(Samuel Engotti)

Born, January 17, 1915, Washington, Pa. Nationality, Italian-American. Weight, 135 pounds. Managed by Charlie Jones.

1935

Mar. —Tony Marengo, New York.....W 4
Apr. 30—Charlie Vaughn, New York....W 6
May 14—Al Gillette, New York.....W 6
June 26—Jimmy Ferry, Washington, Penna. .....KO 1
Nov. 25—Al Farone, Pittsburgh.....W 6

1936

Jan. 14—Eddie Hannon, New York.....W 6
Mar. 25—Leonard Del Genio, N. Y. C.....L 8
May 5—Johnny Morro, New York.....D 8
June 17—Lee Sheppard, Pittsburgh.....L 10
July 14—Victor Vallee, New York.....W 6
July 30—Billy Miller, Pittsburgh.....W 6
Aug. 10—Harry Krause, Pittsburgh.....W 8
Sept. 8—Harry Krause, Pittsburgh.....W 10
Sept. 14—Lee Sheppard, Pittsburgh....KO 4
Oct. 12—Lee Sheppard, Pittsburgh.....L 10

1937

Feb. 22—Johnny Hutchinson.....L 8
Mar. 8—Lloyd Pine, Louisville.....D 10
Mar. 22—Dave Barry, Louisville .....W 10

Beau Jack

Apr. 18—Jimmy Buckler, Louisville.....W 10
May 10—Louis Gallop, Chicago.....KO 4
May 17—George Feist, Chicago.....W 6
June 3—Pete Lello, Chicago.....KO 5
July 12—Jimmy Christy, Chicago.....W 10
Aug. 12—Everett Rightmire, Milwaukee..W 10
Aug. 23—Jimmy Christy, Chicago.....W 10
Sept. 20—Billy Marquart, Chicago.....L 8
Oct. 18—Johnny Pena, Chicago.....W 10
Oct. 25—Jimmy Vaughn, Louisville.....W 10
Nov. 8—Wishy Jones, Louisville.....W 10
Nov. 16—Billy Marquart, Chicago.....L 8
Dec. 6—Lew Massey, Louisville.....W 10

1938

Jan. 15—Victor Vallee, N. Y. C.....W 10
Feb. 7—Harvey Woods, Chicago.....W 8
Feb. 25—Ev. Simmington, Chicago.....W 8
Mar. 7—Everett Rightmire, Louisville...W 10
Mar. 22—Jackie Wilson, Milwaukee.....W 10
May 6—Wesley Ramey, Louisville.....W 10
May 23—Frankie Kid Covelli, Chicago...W 10
June 1—Irving Eldridge, Pittsburgh.....W 10
June 15—Roger Bernard, Milwaukee.....W 10
June 28—Tommy Spiegel, Pittsburgh.....W 10
July 4—Lee Sheppard, Pittsburgh.....KO 7
July 25—Leo Rodak, Pittsburgh.....L 10
Aug. 8—Nick Camarata, Chicago.....W 10
Aug. 15—Leo Rodak, Pittsburgh.....KO 1
Sept. 2—Wishy Jones, Louisville.....W 10
Sept. 16—Wesley Ramey, Dallas.....W 10
Sept. 27—Leo Rodak, Pittsburgh.....W 10
Oct. 7—Lloyd Pine, Louisville.....W 10
Nov. 14—Norment Quarles, New Orleans..W 10
Dec. 5—Freddy Miller, Louisville.....W 10

1939

Jan. 23—Joey Ferrando, Pittsburgh...KO 10
Jan. 30—Eddie Brink, Pittsburgh.....KO 5
Apr. 14—Aldo Spoldi, N. Y. C.....W 10
May 3—Milt Aron, Chicago.....W 10
June 27—Howard Scott, Louisville.....W 10
July 17—Petey Sarron, Pittsburgh.....W 10
Aug. 28—Billy Marquart, Pittsburgh.....W 10
Oct. 6—Davey Day, Chicago.....W 10
Nov. 3—Baby Arizmendi, Chicago.....W 10
Dec. 8—Davey Day, Chicago.....L 12

1940

Feb. 2—Pete Lello, N. Y. C.....D 10
Mar. 1—Quen. Baby Breese, Milwaukee..W 10
May 3—Davey Day, Louisville.....W 15
(Won N.B.A. Lightweight Title)
June 25—Baby Arizmendi, Los Angeles..D 10
July 24—Nick Castiglione, Chicago.....W 10
Aug. 28—Fritzie Zivic, Pittsburgh.....L 10
Nov. 4—Georgie Latka, San Francisco...D 10
Nov. 25—Bob Montgomery, Philadelphia..W 10
Dec. 18—Don Eddy, Miami.....W 10

1941

May 2—Dave Castilloux, Louisville.....W 12
May 19—Lenny Mancini, Cleveland.....W 10
June 1—Lloyd Pine, Chicago.....W 10
June 24—Harry Hurst, Toronto.....W 10
July 21—Ray Robinson, Philadelphia....L 10
Aug. 12—Jimmy Tygh, Pittsburgh.....KO 3
Sept. 8—Pete Galiano, Wash., Pa.....KO 6
Sept. 19—Lee Sheppard, Akron.....KO 1
Oct. 31—Chino Lopez, Pittsburgh.....KO 6
Dec. 19—Lew Jenkins, New York City..W 15
(Won world lightweight championship)

1942

Mar. 6—Bob Montgomery, N. Y. City...W 12
May 15—Allie Stolz, New York City.....W 15
(World lightweight championship)
July 7—Bob Montgomery, Philadelphia..W 12
July 31—Ray Robinson, New York City..L 10
Sept. 28—Aldo Spoldi, New Orleans.....W 10
Nov. 13—Announced retirement as undefeated world lightweight champion.

1943

Decided on comeback in January.

Mar. 19—Willie Pep, N. Y. C.....W 10
June 11—Henry Armstrong, N. Y. C.....L 10
Oct. 1—Joey Peralta, Detroit.....W 10
Oct. 27—Slugger White, Hollywood.....W 15
(Won N. B. A. Lightweight Championship)
Dec. 17—Bobby Ruffin, N. Y. C.....W 10

1944

Jan 28—Beau Jack, New York City.....D 10
*Mar. 8—Juan Zurita, Hollywood.....L 15
*For N.B.A. Lightweight title.

Apr. 4—Aaron Perry, Washington.....W 10
June 7—Ike Williams, Philadelphia.....L 10
*Aug. 1—Aaron Perry, Washington.....W 11
*Eleven rounds decided upon as a compromise.
Sept. 6—Ike Williams, Philadelphia.....L 10
Nov. 10—Jimmy McDaniels, N. Y. C.....L 10
Announced his retirement for third time.

1945

Aug. 20—Gene Burton, Pittsburgh.....D 10
Sept. 19—Ike Williams, Pittsburgh.....KO 6
Oct. 24—Danny Kapilow, Washington...W 10
Dec. 10—Danny Kapilow, Pittsburgh....W 10

1946

Mar. 4—Ray Robinson, Pittsburgh.....L 10
July 8—Beau Jack, Washington...KO by 7

1947

Feb. 17—George Dixon, Wheeling.....KO 1
Feb. 24—John Bryant, Canton.....KO 5
Feb. 27—Jackie McFarland, Mansfield..KO 2
Mar. 14—Nick Castiglione, Chicago.....KO 4
Mar. 24—Teddy Davis, Wheeling.....KO 3
Apr. 9—Cal Elphante, Zanesville.....KO 3
May 16—Johnny Bratton, Chicago.....W 10

1948

Feb. 17—Eddie Pusey, Louisville.....KO 2
Mar. 15—Rudy Zadell, Cumberland, Md. W 10
June 11—Buster Miles, Huntington.....W 10

1949

Mar. 3—Johnny Bryant, Clarksburg, W. Va.....KO 2
Aug. 5—Billy Suddeth, Topeka.....W 10
Oct. 19—Don Williams, Worcester.....L 10
Dec. 12—Tony Riccio, Newark.....L 10

1950

Jan. 2—Sonny Boy West, Baltimore.....D 10
Jan. 23—Clem Custer, Baltimore.....KO 8
Feb. 20—Ralph Zannelli, Providence.....W 10
Mar. 20—Sonny Boy West, Baltimore.....L 10
May 10—John L. Davis, Oakland.....L 10
June 22—Tim Dalton, Davenport.....W 10
June 26—Kid Azteca, El Paso.....W 10
Aug. 8—Sonny Boy West, Detroit.....L 10

TB	KO	WD	WF	D	LD	LF	KOBY	ND	NC
125	22	72	0	8	22	0	1	0	0

BEAU JACK

(Sidney Walker)

Born, April 1, 1921, Augusta, Ga. Welterweight. Height, 5 ft. 6 in. Managed by Chick Wergeles.

1940

May 20—Frankie Allen, Holyoke.....D 4
May 27—Billy Bannick, Holyoke.....KO 3
June 17—Jackie Parker, Holyoke.....L 4
July 14—Joe Polowitzer, New Haven.....L 6
July 21—Joe Polowitzer, New Haven.....W 6
Aug. 19—Jackie Parker, Holyoke.....L 4
Aug. 26—Carlo Daponde, Holyoke.....W 4
Sept. 2—Jackie Small, Holyoke.....KO 4
Sept. 16—Ollie Barbour, Holyoke.....KO 3
Sept. 30—Tony Dupre, Holyoke.....KO 2
Oct. 14—Abie Cohen, Holyoke.....KO 3
Oct. 21—Ritchie Jones, Holyoke.....KO 3
Nov. 4—Joey Stack, Holyoke.....W 6
Dec. 2—Jimmy Fox, Holyoke.....W 6
Dec. 16—Young Johnny Buff, Holyoke..KO 1
Dec. 30—Mel Neary, Holyoke.....KO 5

1941

Jan. 27—Mexican Joey Silva, Holyoke....L 6
Feb. 10—Mexican Joe Rivers, Holyoke..KO 4
Feb. 24—Lefty Isrow, Holyoke.....KO 3
Mar. 10—Nickey Jerome, Holyoke.....KO 3
Mar. 24—Mexican Joey Silva, Holyoke...W 6
Apr. 7—Tony Iacovacci, Holyoke.....KO 6
Apr. 21—Bob Reilly, Holyoke.....KO 7
Apr. 28—Harry Gentile, Holyoke.....KO 1
May 5—Chester Rico, Holyoke.....D 8
May 19—Georgie Salamone, Holyoke...KO 8
June 2—Tommy Spiegel, Holyoke.....W 8
June 16—Georgie Zengaras, Holyoke.....W 8
Aug. 5—Minnie DeMore, Brooklyn.....KO 3
Aug. 14—Al Roth, Brooklyn.....KO 5
Aug. 26—Guillermo Puentes, N. Y. C....W 6
Sept. 19—Al Reid, N. Y. C.....KO 7

Oct. 14—Tommy Spiegel, Brooklyn.....W 8
Oct. 31—Guillermo Puentes, N. Y. C.....W 8
Dec. 1—Sammy Rivers, Brooklyn.....KO 3
Dec. 8—Freddie Archer, N. Y. C.....L 8
Dec. 29—Freddie Archer, N. Y. C.....L 8

1942

Jan. 5—Carmelo Fenoy, Holyoke.....W 10
May 22—Bobby Ivy, New York City.....W 8
June 23—Guillermo Puentes, N. Y. C....KO 1
July 3—Bobby McIntire, Ft. Hamilton..KO 6
July 7—Cosby Linson, New York City..KO 8
Aug. 1—Ruby Garcia, Elizabeth.....KO 6
Aug. 18—Carmine Fatta, N. Y. C.....KO 1
Aug. 28—Billy Murray, N. Y. C.....W 10
Sept. 22—Joe Torres, Wash., D. C.....KO 4
Oct. 2—Chester Rico, N. Y. C.....W 8
Oct. 12—Terry Young, N. Y. C.....W 10
Nov. 13—Allie Stolz, N. Y. C.....KO 7
Dec. 18—Tippy Larkin, N. Y. C.....KO 3
(For Vacant N. Y. Lightweight Title)

1943

Feb. 5—Fritzie Zivic, N. Y. C. .....W 10
Mar. 5—Fritzie Zivic, N. Y. C.....W 12
Apr. 2—Henry Armstrong, N. Y. C.....W 10
May 21—Bob Montgomery, N. Y. C.....L 15
(Lost N. Y. Title)
June 21—Maxie Starr, Wash., D. C.....KO 6
July 19—Johnny Hutchinson, Phila.....KO 6
Oct. 4—Bobby Ruffin, N. Y. C.....L 10
Nov. 19—Bob Montgomery, N. Y. C.....W 15
(Re-won N. Y. title)
In U. S. Army.

1944

Jan. 7—Lulu Costantino, N. Y. C. .....W 10
Jan. 28—Sammy Angott, N. Y. C. .....D 10
Feb. 15—Maxie Berger, Cleveland.....W 10
Mar. 3—Bob Montgomery, N. Y. C. .....L 15
(Recognized in N. Y. as world title bout)
Mar. 17—Al Davis, N. Y. C. .....W 10
Mar. 31—Juan Zurita, N. Y. C. .....W 10
Aug. 4—Bob Montgomery, N. Y. C. .....W 10

1945

Dec. 14—Willie Joyce, New York.....W 10

1946

Jan. 4—Morris Reif, N. Y. City.....KO 4
Feb. 8—Johnny Greco, N. Y. City.....D 10
May 31—Johnny Greco, N. Y. City.....W 10
July 8—Sammy Angott, Washington KO 7
Aug. 19—Danny Kapilow, Washington..W 10
Oct. 22—Buster Tyler, Elizabeth.....L 10

1947

Feb. 21—Tony Janiro, Garden.....KO by 4
Nov. 3—Humberto Zavala, St. Louis...KO 4
Dec. 16—Frankie Vigeant, Hartford.....W 10
Dec. 29—Billy Kearns, Providence.....W 10

1948

Jan. 5—Jimmy Collins, New Haven...KO 2
Jan. 23—Johnny Bratton, Chicago.....KO 8
Feb. 20—Terry Young, N. Y. C.....L 10
Apr. 9—Johnny Greco, Montreal.....W 10
May 24—Tony Janiro, Wash., D. C.....W 10
July 12—Ike Williams, Phila.....KO by 6
(For World Lightweight Title)
Oct. 28—Eric Boon, Washington, D. C...KO 3
Nov. 23—Chuck Taylor, Philadelphia...KO 3
Dec. 17—Leroy Willis, Detroit .....W 10

1949

Jan. 17—Jackie Weber, Boston.....W 10
Mar. 28—Johnny Greco, Montreal.....L 10
July 13—Eddie Giosa, Washington, D. C. W 10
Aug. 31—Johnny Gonzalves, Oakland....W 10
Sept. 6—Tote Martinez, Los Angeles....W 10
Sept. 30—Livio Minelli, Chicago.....W 10
Oct. 14—Kid Gavilan, Chicago .....L 10
Dec. 16—Tuzo Portuguez, New York.....L 10

1950

Apr. 3—Joey Carkido, Hartford.....L 10
Apr. 14—Lew Jenkins, Washington....KO 6
May 8—Jackie Weber, Providence.....KO 7
May 22—Johnny Potenti, Boston.....W 10
June 28—Ronnie Harper, Indianapolis..KO 5
July 17—Bobby Timpson, Atlanta.....KO 6
Oct. 4—Philip Kim, Honolulu.....W 10
Nov. 14—Frankie Fernandez, Honolulu..L 10

1951

Jan. 1—Fitzie Pruden, Milwaukee .....L 10
Jan. 18—Del Flanagan, Minneapolis .....L 10
Jan. 31—Emil Barao, Oakland .....W 10
Mar. 5—Ike Williams, Providence .....L 10
Mar. 30—Leroy Willis, New Orleans ....W 10
Apr. 16—Gil Turner, Philadelphia .....L 10
May 21—Gil Turner, Philadelphia...KO by 8

1952-54
(Inactive)

1955

Jan. 20—Eddie Green, Columbia.....W 10
Apr. 9—Ike Williams, Augusta.....D 10
July 4—Willie Johnson, Daytona Beach..W 10
Aug 12—Ike Williams, Augusta.....KO by 9

TB	KO	WD	WF	D	LD	LF	KOBY	ND	NC
112	40	43	0	5	20	0	4	0	0

BOB MONTGOMERY

Born, February 10, 1919. Sumter, South Carolina. Lightweight. Height, 5 ft. 8 in.

1937

Amateur fights—24—won 22, lost 2.

1938

(as professional)
10 fights—8 knockouts—2 wins.

Oct. 23—Johnny Buff, Atlantic City....KO 2
Oct. 27—Pat Patucci, Atlantic City.....KO 2
Nov. 4—Eddie Stewart, Philadelphia..KO 2
Nov. 10—Joe Beltrante, Atlantic City..KO 3
Nov. 17—Red Rossi, Atlantic City.....KO 2
Dec. 8—Jackie Sheppard, Atlantic City..W 8

1939

Jan. 19—Harvey Jacobs, Atlantic City..KO 1
Feb. 2—Charley Burns, Atlantic City...W 8
Feb. 23—Jay Macedon, Atlantic City....W 8
Mar. 9—Billy Miller, Atlantic City....KO 2
Mar. 16—Frank Saia, Philadelphia....KO 4
Mar. 30—Benny Berman, Atlantic City..W 3
Apr. 13—Young Raspi, Atlantic City....KO 6
Apr. 20—Eddie Guerra, Atlantic City....W 8
May 1—George Zengaras, Philadelphia..D 10
May 23—Norment Quarles, Phila.....KO 4
June 15—Charley Burns, Atlantic City..KO 2
June 21—Tommy Rawson, Philadelphia..KO 1
July 3—Frankie Wallace, Philadelphia..W 10
Aug. 14—Jimmy Murray, Philadelphia..KO 3
Aug. 24—Ray Ingram, Atlantic City....W 10
Oct. 5—Charley Gilley, Atlantic City..KO 6
Oct. 23—Mike Evans, Philadelphia.....W 10
Nov. 10—Tommy Spiegel, Philadelphia...L 10
Nov. 27—Mike Evans, Philadelphia.....KO 1

1940

Jan. 29—Al Nettlow, Philadelphia.....D 10
Mar. 11—Al Nettlow, Philadelphia.....W 10
June 3—Al Nettlow, Philadelphia.....W 12
July 5—Jimmy Vaughn, Atlantic City..KO 2
Sept. 16—Lew Jenkins, Philadelphia.....L 10
Nov. 7—Norment Quarles, Atlantic City..D 10
Nov. 25—Sammy Angott, Philadelphia....L 10

1941

Jan. 28—Julie Kogon, Brooklyn.....W 8
Feb. 7—Al Nettlow, N. Y. C.....W 8
Mar. 3—George Zengaras, Phila.....KO 3
Apr. 28—Nick Peters, Philadelphia.....KO 3
May 16—Lew Jenkins, N. Y. C.....W 10
June 16—Manuel Villa, Baltimore.....KO 1
June 30—Wishy Jones, Wash., D. C.....KO 4
July 3—Frankie Wallace, Atlant. City..KO 3
July 14—Slugger White, Baltimore.....W 10
Sept. 8—Mike Kaplan, Philadelphia.....W 10
Oct. 10—Davey Day, Chicago.....KO 1
Oct. 24—Julie Kogon, Chicago.....W 10
Oct. 30—Frankie Wallace, Williamsport, Pa. .....KO 5
Dec. 8—Jimmy Garrison, Phila.....KO 4

1942

Jan. 5—Mayon Padlo, Philadelphia....KO 8
Mar. 6—Sammy Angott, N. Y. C.....L 12
Apr. 20—Joey Peralta, Philadelphia.....W 10
May 8—Carmen Notch, Toledo.....W 10
July 7—Sammy Angott, Philadelphia....L 12
Aug. 13—Bobby Ruffin, N. Y. C.....W 10
Oct. 6—Maxie Shapiro, Philadelphia....L 10
Dec. 1—Maxie Shapiro, Philadelphia....W 10

1943

Jan. 8—Chester Rico, N. Y. C.....KO 7
Feb. 22—Lulu Costantino, Phila. .....W 10
Apr. 5—Roman Alvarez, Philadelphia..KO 4

Ike Williams

Apr. 30—Gene Johnson, Scranton ------W 10
May 3—Henry Vasquez, Holyoke -------W 8
May 21—Beau Jack, N. Y. C.----------W 15
(Won N. Y. Commission Lightweight title)
July 4—Al Reasoner, New Orleans----KO 6
July 20—Frankie Wills, Washington-----W 10
Aug. 23—Fritzie Zivic, Philadelphia -----W 10
Oct. 25—Pete Scalzo, Philadelphia-----KO 6
Nov. 19—Beau Jack, N. Y. C. ----------L 15
(Lost N. Y. Commission Lightweight Title)

1944

Jan. 7—Joey Peralta, Detroit----------W 10
Jan. 25—Ike Williams, Philadelphia --KO 12
Feb. 18—Al Davis, N. Y. C.----------KO by 1
Mar. 3—Beau Jack, N. Y. C.----------W 15
(Won world lightweight title recognized by N. Y.)
Apr. 28—Joey Peralta, Chicago---------W 10
Aug. 4—Beau Jack, N. Y. C.----------L 10
In U. S. Army.

1945

Feb. 13—Cecil Hudson, Los Angeles-----W 10
Mar. 20—Genaro Rojo, Los Angeles----KO 8
May 8—Nick Moran, Los Angeles------L 10
July 9—Nick Moran, Philadelphia------W 10

1946

Feb. 3—Bill Parsons, New Orleans-----W 10
Feb. 15—Leo Rodak, Chicago----------W 10
Mar. 8—Tony Pellone, N. Y. C.----------W 10
Mar. 21—Ernie Petrone, New Haven---KO 4
June 28—Allie Stolz, N. Y. C.----------KO 13
(Title Bout)
July 29—George LaRover, Springfield---W 10
Aug. 19—Wesley Mouzon, Philadel..KO by 2
Nov. 26—Wesley Mouzon, Philadelphia-KO 8
(Title Bout)

1947

Jan. 20—Eddie Giosa, Philadelphia----KO 5
Feb. 7—Tony Pellone, Detroit ---------L 10
Feb. 25—Joey Barnum, Los Angeles ----KO 7
Mar. 31—Jesse Flores, San Francisco--KO 3
May 12—George LaRover, Philadelphia--W 10
June 2—Julie Kogan, New Haven ------W 10
June 9—Frankie Cordino, Springfield --W 10
Aug. 4—Ike Williams, Philadelphia-KO by 6
(Lost Lightweight Title)
Nov. 24—Livio Minelli, Philadelphia ----L 10
Dec. 22—Joey Angelo, Boston----------L 10

1950

Feb. 3—Aldo Minelli, Washington-------L 10
Feb. 27—Johnny Greco, Montreal--------L 10
Mar. 9—Don Williams, Worcester-------L 10
Mar. 27—Eddie Giosa, Philadelphia------L 10

TB	KO	WD	WF	D	LD	LF	KOBY	ND	NC
97	37	38	0	3	16	0	3	0	0

JUAN ZURITA

Born, Guadalajara, Mexico. Nationality, Mexican. Weight, 122 lbs. Height, 5 ft. 3 in. Manager L. James Fitten.

1933

Won: Rodolfo Camacho, 6; Felix Perez, 6; Paco Villa, 6; Justo Jimenez, 6; Memo Saucedo, 6; Sabino Tirado, 10 (2); Carlos Ibarra, 10; Juan Rivero, 10; Paco Varela, 10; Harry Fierro, 10; Baby Nationalista, KO 3; Baby Palmore, 10; Alberto Guerra, 10; Chris Pineda, lost 10 rds.

1934

Jan. 27—Ricardo Manzanillo, Mex. City W 10
Feb. 2—Joe Conde, Mexico City---------D 10
Feb. 24—Joe Conde, Mexico City--------W 12
Mar. 24—Chico Cisneros, Mexico City---W 10
Apr. 7—Eddie Trujillo, Mexico City----W 10
May 19—Chris Pineda, Mexico City----KO 4
June 16—Ricardo Manzanillo, Mex. City-W 10
July 7—Joe Conde, Mexico City---------W 10
Aug. 11—Gene Espinosa, Mexico City----W 10
Sept. 15—Rodolfo (Baby) Casanova, Mexico City ----------L 12
Nov. 3—Chico Cisneros, Mexico City---W 10

1935

Jan. 4—Pablo Dano, L. A.----------W 10
Jan. 18—Gene Espinosa, Los Angeles---W 10
Feb. 21—Midget Wolgast, Los Angeles--L 10
Mar. 30—Sixto Escobar, Mexico City----W 10
Apr. 27—Rodolfo (Baby) Casanova, Mex. City ----------L 10
May 25—Midget Wolgast, Hollywood----L 10
June 28—Midget Wolgast, Hollywood----L 10
July 16—Georgie Hawks, Laredo, Tex. KO 2
Aug. 7—Bobby Fernandez, El Paso, Tex. W 10
Sept. 12—Jean DeCico, Montreal, Can...W 10

1936

Jan. 1—Joey Dodge, Mexico City-----KO 6
Feb. 15—Georgie Hansford, Mex. City--KO 5
Mar. 28—Midget Wolgast, Mex. City---KO 5
Apr. 12—Barrilito Avila, Tampico, Mex. KO 4
July 24—Midget Wolgast, Hollywood----W 10
Aug. 28—Henry Armstrong, Los A. KO by 4
Oct. 4—Joe Lucero, Ariz. ----------KO 5

1938

Jan. 1—Baltazar Sangchilli, Mex. City--W 10
Jan. 15—Joe Conde, Mexico City--------W 10

1939

May 15—Jimmy Hatcher, San Antonio---W 10

1940

Oct. 12—Rodolfo Ramirez, Mexico City--L 10
Dec. 13—Nick Peters, San Antonio------W 10

1941

Apr. 8—Lloyd Pine, San Antonio-------W 10
—Pablo Roca, Cuba----------W 10
—Mario Balza, Cuba----------KO 6
—Baby Coullimber, Cuba---------W 10
Aug. 2—Joe Pedrosa, Cuba ----------W 10
Nov. 14—George Latka, Hollywood------W 10
Dec. 5—Guy Serean, Hollywood --------KO 1
Dec. 12—Billy Hale, San Diego---------KO 3

1942

Mar. 13—Ray Price, Hollywood---------W 10
Apr. 7—Jimmy Florita, Los Angeles---KO 5
May 15—Baby Breese, Hollywood-------W 10
May 30—Filo Gonzales, Tia Juana------KO 4
July 24—Richie Lemos, Hollywood------W 10
Aug. 12—Henry Woods, Oakland--------W 10
Sept. 2—Chester Slider, Oakland-------W 10
Sept. 11—Jimmy Hatcher, Hollywood---KO 2
Oct. 13—Henry Armstrong, L A...KO by 2
Nov. 27—Chester Slider, Hollywood-----W 10
Dec. 4—Chuck Railey, San Diego-----KO 3

1943

Jan. 22—Eddie Marcus, Hollywood----KO 6
Feb. 8—Vern Bybee, San Francisco-----W 10
Feb. 22—Jimmy Florita, Stockton-------W 10
Mar. 19—Joe Peralta, Hollywood--------W 10
Apr. 30—Joey Silva, Las Vegas---------W 10
May 21—Henry Vasquez, Hollywood----W 10
June 15—Slugger White, Los Angeles-----L 10
Sept. 29—Ralph Hurtado, Panama-------W 10
Oct. 13—Aquillino Allen, Panama-------W 10
Nov. 17—Young Finnegan, Panama----KO 6

1944

Mar. 8—Sammy Angott, Hollywood-----W 15
(Won NBA Lightweight Title)
Mar. 31—Beau Jack, N. Y. C.----------L 10
Oct. 6—Pete Lello, Mexico City------KO 2
Oct. 17—Aldo Spoldi, San Antonio-----KO 4
Nov. 17—Jerry Moore, San Francisco--KO 6

1945

Jan. 23—Paul Altman, San Antonio--KO 5
Jan. 31—Mike Belloise, Houston-------KO 4
Apr. 18—Ike Williams, Mexico City KO by 2
(Lost NBA Lightweight Title)

TB	KO	WD	WF	D	LD	LF	KOBY	ND	NC
85	22	50	0	1	9	0	3	0	0

IKE WILLIAMS

Born, Aug. 2, 1923. Brunswick, Gas. Lightweight. Managed by Connie McCarthy and Frankie Palermo. Height, 5 feet, 9½ inches. Started in 1938 as an amateur and won several intercity titles.

1940

Mar. 15—Carmine Fatta, N. Brunswick--W 4
Mar. 29—Billy George, N. Brunswick----W 4
Apr. 1—Patsy Gall, Hazleton, Pa. ------D 6
May 10—Billy Hildebrand, Morristown--L 6
June 17—Billy Hildebrand, Mt. Freedom, N. J.----------KO 6
July 19—Joe Romero, Mt. Freedom----KO 2
Sept. 9—Pete Kelly, Trenton ----------KO 2
Nov. 11—Tony Maglione, Trenton, N. J...L 8

1941

Jan. 6—Tommy Fontana, Trenton ----W 8
Feb. 19—Carl Zullo, Perth Amboy ----KO 2

Mar. 5—Joey Zodda, Perth Amboy ----L 6
Mar. 19—Joe Genovese, Perth Amboy--W 5
Apr. 9—Johnny Rudolph, Perth Amboy-W 6
Apr. 14—Hughie Civatte, Trenton ----KO 3
Oct. 1—Freddie Archer, Perth Amboy-L 6
Oct. 27—Benny Williams, Newark ----D 6
Nov. 3—Vince De'Lia, Newark ----W 6
Dec. 16—Eddie Dowl, Perth Amboy----W 6

1942

Mar. 26—Pedro Firpo, Atlantic City----W 8
Apr. 10—Angelo Panatellas, Atlantic City ----KO 5
Apr. 24—Willie Roache, Perth Amboy--W 8
May 7—Abie Kaufman, Atlantic City---W 8
June 29—Ivan Christie, Newark----KO 5
July 29—Angelo Maglione, Trenton---KO 3
Sept. 10—Charley Davis, Elizabeth----W 8
Oct. 20—Eugene Burton, White Plains--KO 4
Dec. 7—Bob Gunther, Trenton ----W 8
Dec. 21—Sammy Daniels, Baltimore ---W 6
—Ruby Garcia, Atlantic City---W 6

1943

Jan. 29—Jerry Moore, N. Y. C.----W 6
Feb. 22—Sammy Daniels, Phila.----KO 2
Feb. 23—Bob McQuillan, Cleveland ---KO 3
Mar. 8—Bill Speary, Philadelphia---KO 2
Apr. 2—Rudy Griscombe, N. Y. C.---KO 3
Apr. 5—Ruby Garcia, Philadelphia---W 8
Apr. 21—Joey Genovese, Cleveland ---KO 4
May 7—Lefty La Chance, Boston ----W 8
May 14—Ray Brown, Philadelphia ----W 10
July 19—Jimmy Hatcher, Philadelphia-KO 6
Aug. 24—Tommy Jessup, Hartford ---KO 5
Aug. 31—Johnny Bellus, Hartford ----W 10
Sept. 13—Jerry Moore, W. Spgfld., Mass.-W 10
Oct. 1—Lefty LaChance, Boston ----KO 4
Oct. 22—Sgt. Ed Perry, New Orleans---KO 2
Oct. 29—Gene Johnson, New Orleans---W 10
Nov. 8—Johnny Hutchinson, Phila.---KO 3
Dec. 13—Mayon Padlo, Philadelphia---W 10

1944

Jan. 25—Bob Montgomery, Phila.---KO by 12
Feb. 28—Ellis Phillips, Philadelphia---KO 1
Mar. 13—Leo Francis, Trenton----W 8
Mar. 27—Joey Peralta, Philadelphia---KO 9
Apr. 10—Leroy Saunders, Holyoke----KO 5
Apr. 18—Mike Delia, Philadelphia----KO 1
May 16—Luther Slugger White, Phila.---W 10
June 7—Sammy Angott, Philadelphia--W 10
June 23—Cleo Shans, N. Y. City----KO 10
July 10—Joey Pirrone, Philadelphia---KO 1
July 20—Julie Kogon, N. Y. City----W 10

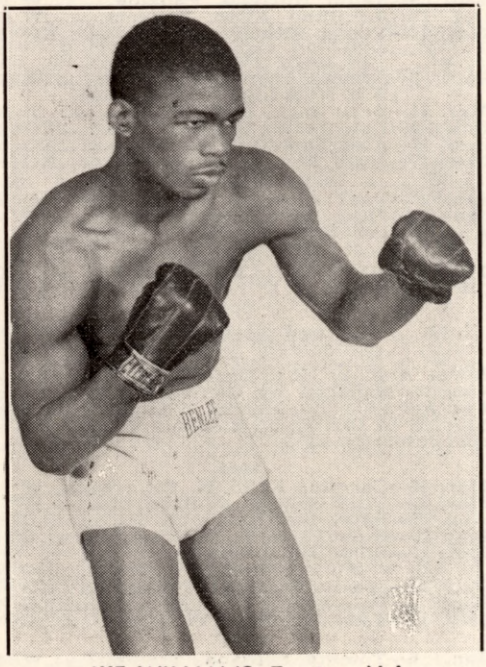

IKE WILLIAMS, Trenton, N.J.

Aug. 29—Jimmy Hatcher, Wash. D. C.---W 10
Sept. 6—Sammy Angott, Philadelphia---W 10
Sept. 19—Freddie Dawson, Philadelphia KO 4
Oct. 18—Johnny Green, Buffalo----KO 2
Nov. 2—Ruby Garcia, Baltimore----KO 7
Nov. 13—Willie Joyce, Philadelphia----L 10
Dec. 5—Lulu Costantino, Cleveland---W 10
Dec. 11—Dave Castilloux, Buffalo----KO 5

1945

Jan. 8—Willie Joyce, Philadelphia ---W 12
Jan. 22—Maxie Berger, Philadelphia---KO 4
Mar. 2—Willie Joyce, New York----L 12
Mar. 26—Dorsey Lay, Philadelphia----KO 3
Apr. 18—Juan Zurita, Mexico City----KO 2
(NBA Lightweight Championship)
June 8—Willie Joyce, New York----L 10
Aug. 14—Charley Smith, Union City---W 10
Aug. 28—Gene Burton, Philadelphia---W 10
Sept. 7—Nick Moran, New York----W 10
Sept. 19—Sammy Angott, Pittsburgh-KO by 6
Nov. 26—Wesley Mouzon, Philadelphia--D 10

1946

Jan. 8—Charley Smith, Trenton----W 10
Jan. 20—Johnny Bratton, New Orleans--W 10
Jan. 28—Freddie Dawson, Phila.----D 10
Feb. 14—Cleo Shans, Orange----W 10
Feb. 22—Ace Miller, Detroit----W 10
Mar. 11—Eddie Giosa, Phila. ----KO 4
Apr. 8—Eddie Giosa, Philadelphia---KO 1
Apr. 30—Enrique Bolanos, L. A.----KO 8
June 12—Bobby Ruffin, Brooklyn----KO 5
Aug. 6—Ivan Christie, Norwalk----KO 2
Sept. 4—Ronnie James, Cardiff, Wales-KO 9
(N.B.A. Title Bout)

1947

Jan. 27—Gene Burton, Chicago----L 10
Apr. 14—Frankie Conti, Allentown---KO 7
Apr. 25—Willie Russell, Columbus----W 10
May 9—Ralph Zanelli, Boston----W 10
May 2[illegible]—Juste Fontaine, Philadelphia--KO 4
June 20—Tippy Larkin, New York----KO 4
Aug. 4—Bob Montgomery, Phila.----KO 6
(Won World Title)
Sept. 29—Doll Rafferty, Philadelphia---KO 4
Oct. 10—Talmadge Bussey, Detroit----KO 9
Dec. 12—Tony Pellone, N. Y. C.----W 10

1948

Jan. 13—Doug Carter, Camden ----W 10
Jan. 26—Freddie Dawson, Phila.----W 10
Feb. 9—Livio Minelli, Philadelphia---W 10
Feb. 27—Kid Gavilan, N. Y. C.----W 10
May 5—Rudy Cruz, Oakland----W 10
May 25—Enrique Bolanos, Los Ang.---W 15
(World Lightweight Title Bout)
July 12—Beau Jack, Philadelphia----KO 6
(World Lightweight Title Bout)
Sept. 23—Jesse Flores, N. Y. C.----KO 10
(World Lightweight Title Bout)
Nov. 8—Buddy Garcia, Philadelphia--KO 1
Nov. 18—Billy Nixon, Philadelphia ---KO 4

1949

Jan. 17—Johnny Bratton, Philadelphia -W 10
Jan. 28—Kid Gavilan, N. Y. C.----L 10
Apr. 1—Kid Gavilan, N. Y. C.----L 10
Apr. 22—Vince Turpin, Cleveland----KO 6
June 21—Irvin Steen, Los Angeles----W 10
July 21—Enrique Bolanos, Los Angeles KO 4
(Title bout)
Aug. 3—Benny Walker, Oakland----W 10
Sept. 2—Arthur King, Chicago----Exh. 4
Sept. 30—Doug Ratford, Philadelphia---W 10
Oct. 24—Al Mobley, Trenton ----W 10
Nov. 14—Jean Walzack, Philadelphia ---W 10
Dec. 5—Freddie Dawson, Philadelphia--W 15
(Title bout)
Dec. 20—Midget Taylor, Phoenixv., Pa.Exh. 6

1950

Jan. 20—Johnny Bratton, Chicago----KO 8
Feb. 17—Sonny Boy West, New York--KO 8
Feb. 27—John L. Davis, Seattle----W 10
June 2—Lester Felton, Detroit----W 10
July 12—George Costner, Philadelphia---L 10
Aug. 7—Charley Salas, Washington----L 10
Sept. 26—Charley Salas, Washington----W 10
Oct. 2—Joe Miceli, Milwaukee----L 10
Nov. 23—Joe Miceli, Milwaukee----W 10
Dec. 12—Dave Marsh, Akron----KO 9
Dec. 18—Rudy Cruz, Philadelphia----W 10

1951

Jan. 5—Jose Gatica, New York ----KO 1
Jan. 22—Ralph Zanelli, Providence ---KO 5

James Carter

Jan. 31—Vic Cardell, Detroit ----------KO 9
Feb. 19—Joe Miceli, Philadelphia --------L 10
Mar. 5—Beau Jack, Providence --------W 10
Apr. 11—Fitzie Pruden, Chicago --------W 10
May 25—James Carter, New York --KO by 14
(Lost world lightweight title)
Aug. 2—Don Williams, Worcester ------L 10
Sept. 10—Gil Turner, Philadelphia---KO by 10

1952

Mar. 17—Johnny Cunningham, Baltimore ----------KO 5
Mar. 26—Chuck Davey, Chicago----KO by 5
Nov. 24—Pat Manzi, Syracuse----------KO 7

1953

Jan. 12—Carmen Basilio, Syracuse------L 10
Mar. 9—Claude Hammond, Trenton-----W 10
Mar. 28—Vic Cardell, Philadelphia------W 10
Apr. 20—Billy Andy, Trenton----------W 10
May 18—Billy Andy, Erie, Pa----------W 10
June 8—Georgie Johnson, Trenton-KO by 8
Sept. 17—Dom Zimbardo, Newark-------KO 2
Nov. 9—Jed Black, Ft. Wayne----------L 10

1954

July 2—Rafael Castre, Havana---------L 10

1955

Apr. 9—Beau Jack, Augusta----------D 10
Aug. 12—Beau Jack, Augusta----------KO 9

TB	KO	WD	WF	D	LD	LF	KOBY	ND	NC
154	60	65	0	5	18	0	6	0	0

JAMES CARTER

(James W. Carter)

Born, December 15, 1923, Aiken, S. C. Height, 5 ft., 6½ ins. Managed by Willie Ketchum.

1946

Mar. 14—Clifton Bordies, Newark------W 4
Apr. 5—Joe Krikis, N. Y. City----------W 4
Apr. 8—Ray Morris, Newark---------KO 5
Apr. 19—George Wright, N. Y. City------W 6
May 1—Johnny LaRusso, L. I. City----W 6
May 7—Lou Daniels, N. Y. City---------KO 3
May 28—Leo LeBron, N. Y. City----------W 6
May 31—Johnny LaRusso, N. Y. City----L 4
June 12—Lou Langley, N. Y. City------KO 1
July 9—Joey Monterio, Norwalk---------W 6
July 29—Paul Midiri, New York---------D 6
Aug. 12—Ray Lewis, N. Y. City----------L 6
Aug. 26—Al Turner, Brooklyn---------KO 5
Sept. 5—Johnny Johnson, N. Y. City--KO 4
Sept. 16—Danny Carabella, Brooklyn----L 8
Oct. 2—Paul Midiri, L. I. City----------W 8
Oct. 19—Charley Noel, N. Y. City-------W 8
Nov. 5—Bill Williams, N. Y. City-----KO 7
Dec. 2—Eddie Smith, N. Y. City---------W 8
Dec. 17—Ruby Garcia, N. Y. City-------KO 3

1947

Jan. 7—Walter Keene, New York -------W 8
Feb. 24—Walter Lewis, New York -------W 8
Mar. 18—Eddie White, New York -------KO 4
Mar. 28—Walter Stevens, New York ----W 6
Apr. 18—Joe Brown, New Orleans -------L 10
May 12—Johnny Johnson, New York ----W 8
May 27—Chico Morales, New York -----KO 7
June 3—Sandy Saddler, Wash., D. C.----D 10
July 22—Thompson Harmon, N. Y.-----KO 5
Sept. 8—Henry Polowitzer, New Haven-W 8
Sept. 16—Patsy Spataro, New York ----KO 7
Sept. 29—Dave Williams, New Haven ----D 8
Oct. 27—Dave Williams, New Haven-----D 8
Nov. 18—Charley Cabey Lewis, Hartford KO by 7
Dec. 9—Al Pennino, N. Y. C.----------D 8

1948

Jan. 27—Thompson Harmon, New York-W 8
Mar. 9—Charley Cabey Lewis, N. Y.----W 10
Mar. 29—Cal Smith, Boston ----------W 8
Apr. 18—Willie Russell, Cincinnati -----W 10
May 21—Bobby McQuillar, N. Orleans----L 10
June 29—Phil Burton, Springfield ------W 10
July 12—Wilfredo Miro, Springfield ----W 10
July 20—Woody Winslow, New York ---D 8
July 26—Julie Kogan, Springfield -----KO 8
Aug. 9—George Smith, Springfield ----W 10
Aug. 30—Joey Angelo, Springfield ------W 10
Sept. 27—Isaac Jenkins, New Haven -----W 8
Nov. 1—Sonny Boy West, Baltimore-----L 10
Dec. 6—Louis Joyce, Holyoke----------W 10

1949

Jan. 17—Harold Jones, New York-------W 10
Jan. 31—Talmadge Bussey, Detroit------W 10
Apr. 4—Nick Diaz, Ocean Park---------KO 6
Apr. 22—Archie Whitewater, San Fran..KO 6
May 23—Mario Trigo, Ocean Park------KO 8
Sept. 16—Norman Gent, Melbourne-------L 12
Oct. 4—Charlie Ashenden, Sydney----KO 4
Oct. 28—Bernie Hall, Melbourne---------W 12
Nov. 29—Rudy Cruz, Los Angeles --------L 10

1950

Mar. 28—Wallace Smith, Cincinnati -----W 10
July 25—Jessie Underwood, Cincinnati --W 10
Oct. 6—Tommy Campbell, New Orl.-----D 10

1951

Jan. 30—Calvin Smith, Philadelphia ----L 10
Feb. 7—Percy Bassett, New York City--W 10
Mar. 5—Percy Bassett, Philadelphia-----L 10
May 25—Ike Williams, New York City--KO 14
(Won world lightweight title)
June 18—Chick Boucher, Fall River ----KO 4
July 2—Ronnie Harper, Flint, Mich.---KO 5
July 10—Enrique Bolanos, Los Angeles-KO 7
Aug. 2—Del Flanagan, Minneapolis ----KO 7
Aug. 14—Mario Trigo, Los Angeles ------W 10
Aug. 28—Art Aragon, Los Angeles ------L 10
Nov. 14—Art Aragon, Los Angeles ------W 15
(Title bout)

1952

Jan. 21—Mario Trigo, Philadelphia------W 10
Feb. 5—Alan McFater, Toronto ---------W 9
Mar. 12—Luther Rawlings, Chicago ------W 10
Apr. 1—Lauro Salas, Los Angeles-------W 15
(Title Bout)
May 14—Lauro Salas, Los Angeles--------L 15
(Lost Lightweight Title)
Sept. 1—Basil Marie, Dartmouth, N. S.--W 10
Oct. 15—Lauro Salas, Chicago----------W 15
(Rewon Lightweight Title)
Dec. 9—Archie Whitewater, Oakland----W 10
Dec. 16—Freddie (Babe) Herman, Sacramento ----------D 10

1953

Jan. 12—Eddie Chavez, San Francisco---L 10
Feb. 16—Armand Savoie, Montreal------L 10
Apr. 24—Tommy Collins, Boston-------KO 4
(Title Bout)
June 12—George Araujo, New York----KO 13
(Title Bout)
Sept. 12—Johnny Cunningham, Miami----L 10
Sept. 28—Ben Miloud, Johnstown-------KO 8
Oct. 15—Carlos Chavez, Los Angeles---KO 6
Nov. 11—Armand Savoie, Montreal-----KO 5
(Title Bout)

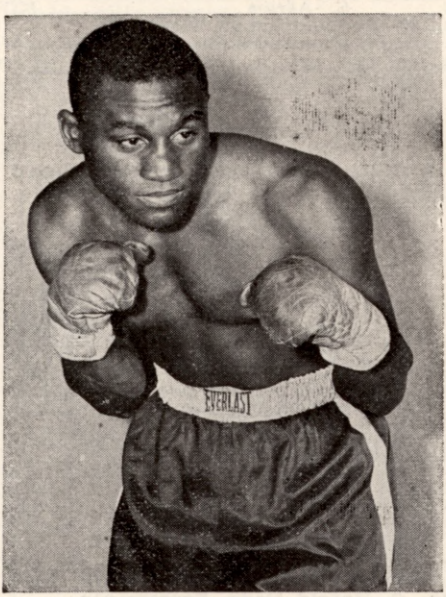

JIMMY CARTER, New York, N. Y.

Lauro Salas

1954

Feb. 8—Billy Lauderdale, Nassau.....W 10
Mar. 5—Paddy DeMarco, New York.....L 15
(Lost World Lightweight Title)
June 2—Charley Riley, St. Louis.....KO 2
Aug. 4—Glen Flanagan, Chicago.....W 10
Sept. 22—Freddy Herman, San Fran.....W 10
Nov. 17—Paddy DeMarco, San Fran.....KO 15
(Rewon World Lightweight Title)
Carter became the first man to hold the same world title three times.

1955

Jan. 26—Bobby Woods, Spokane.....W 10
Feb. 11—Tony DeMarco, Boston.....D 10
Apr. 20—Orlando Zulueta, Washington..L 10
June 29—Wallace (Bud) Smith, Boston...L 15
(Lost World Lightweight Title)
Oct. 19—Wallace (Bud) Smith,
Cincinnati .....L 15
(For World Lightweight Title)

1956

Feb. 1—Cisco Andrade, Chicago .....L 10
Mar. 5—Phil Burton, Quebec.....W 10
Mar. 29—Don Jordan, Los Angeles.....W 10
May 3—Art Aragon, Los Angeles.....L 10
June 21—Lauro Salas, Los Angeles.....W 10
Sept. 11—Larry Boardman, Boston..KO by 8

1957

May 23—Buddy McDonald, Spokane.....W 10
Sept. 7—Mickey Northrup, Hollywood..W 10
Oct. 8—Willie Toweel, London.....L 10

1958

Jan. 14—Joe Lopes, Sacramento.....L 10
Mar. 11—Joe Lopes, Sacramento.....L 10
July 19—Jimmy Grow, Hollywood.....KO 7
Sept. 9—Al Nevarez, Juarez .....L 10
Sept. 23—Rudy Jordan, Fresno.....KO by 6

1959

Aug. 11—Kildo Nunez, San Jose.....W 10
Oct. 13—Jimmy Smith, Richmond.....KO 3
Nov. 10—Kildo Nunez, Richmond.....KO 4
Nov. 24—Art Ramponi, Oakland.....L 10

1960

Feb. 25—Jimmy Grow, Boise .....L 10
Apr. 1—Luis Garduno, Mesa .....L 10
(Retired in 1961 and resumed boxing in 1966.)

1966

Mar. 11—Bruno Arcari, Turin, Italy.....L 10
Apr. 15—Jarmo Bergloef, Helsinki,
Sweden .....D 10
Apr. 6—Enoch Nhlapo, Johannesburg,
S. Africa.....W 10
June 25—Joe N'Gidi, Durban, S. Africa....L 10
May 14—Josiak Nakedi, Bloemfontein,
S. Africa.....KO 9
Aug. 30—Rodwell Lekay, Marques,
French Polynesia.....W 10

TB	KO	WD	WF	D	LD	LF	KOBY	ND	NC
187	48	76	0	16	39	0	6	0	2

LAURO SALAS

Born, 1927, Monterrey, Mexico. Managed by Jimmy Fitten.
Started in 1944—Record unavailable.

1946

—Bobby Dykes, Corpus Christi...W 4
—Richard Garcia, Corpus Christi..W 4

1947

June 17—Pee Wee Swingler, Los Angeles..L 6
June 25—Roland Cannon, Ocean Park.....D 6
July 7—Bee Jiminez, Ocean Park.....W 4
July 22—Al Sandoval, Los Angeles .....D 4
Aug. 12—Al Sandoval, Los Angeles.....KO 2
Sept. 2—Sammy Anders, Los Angeles.....W 6
Sept. 11—Julio Muriel, Juarez.....W 6
Sept. 22—Ron Cannon, Ocean Park.....W 4
Sept. 26—Curtis James, San Diego.....KO 2
Sept. 30—Felix Ramirez, San Jose.....W 10
Oct. 29—Trinidad Perez, El Paso.....W 6
Nov. 18—Ron Cannon, San Jose.....KO 8
Nov. 25—Felix Ramirez, San Jose.....KO 4
Dec. 9—Felix Bueno, San Jose.....W 10

1948

Jan. 13—Jackie Romero, Sacramento.....W 10
Jan. 19—Raul Campos, Ocean Park.....L 10
Mar. 3—Harold Dade, Sacramento.....L 10
Mar. 11—Alfredo Escobar, Hollywood.....D 10
Apr. 6—Pee Wee Swingler, Ocean Park..W 10
Apr. 23—Mario Trigo, Hollywood.....L 10
May 4—Ralph Lara, San Jose.....KO 4
June 25—Bobby Jackson, Hollywood.....KO 7
Aug. 10—Joe Disoso, Sacramento.....W 10
Aug. 16—Buddy Jacklich, Oakland.....W 10
Aug. 27—Manny Ortega, El Paso.....KO 3
Sept. 28—Manuel Ortiz, Los Angeles.....W 10
Oct. 26—Carlos Chavez, Los Angeles....L 10
Nov. 17—Manuel Rivera, El Paso .....L 10
Dec. 7—Harold Dade, Los Angeles .....L 12

1949

Feb. 9—Ramon Ruiz, Phoenix.....KO 9
Feb. 22—Alfredo Escobar, Los Angeles..W 10
Mar. 15—Carlos Chavez, Los Angeles.....L 10
Apr. 26—Manuel Ortiz, Los Angeles.....L 10
June 6—Bobby Why, Ocean Park.....KO 4
June 16—Chuck Wilkerson, San Jose....W 10
Sept. 7—Rocky Lucero, Hollywood.....W 10
Sept. 20—Felix Ramirez, San Jose.....L 10
Nov. 30—Johnny Ehfan, Stockton.....W 10
Dec. 8—Mel Hammond, Minneapolis....W 10
Dec. 29—Glen Flanagan, Minneapolis.....L 10

1950

Jan. 31—Baby Leroy, Sacramento.....W 10
Feb. 6—Jock Leslie, Los Angeles.....KO 3
Mar. 6—Rocky Lucero, Ocean Park....KO 5
Mar. 13—Rudy Vasquez, Ocean Park.....W 10
Mar. 21—Chico Rosa, Los Angeles.....W 10
Mar. 28—Jock Leslie, Houston.....KO 5
Apr. 18—Sandy Saddler, Cleveland..KO by 9
June 3—Archie Whitewater, Eureka....L 10
Oct. 10—Felix Ramirez, Ocean Park.....D 10
Oct. 20—Baby LeRoy, Sacramento.....D 10
Nov. 24—Dave Gallardo, Hollywood....W 10
Dec. 8—Rudy Garcia, Hollywood.....W 12

1951

Jan. 5—Rudy Garcia, Hollywood.....L 10
Jan. 26—Manuel Ortiz, Hollywood.....W 10
Feb. 16—Luis Adame, Hollywood.....KO 5

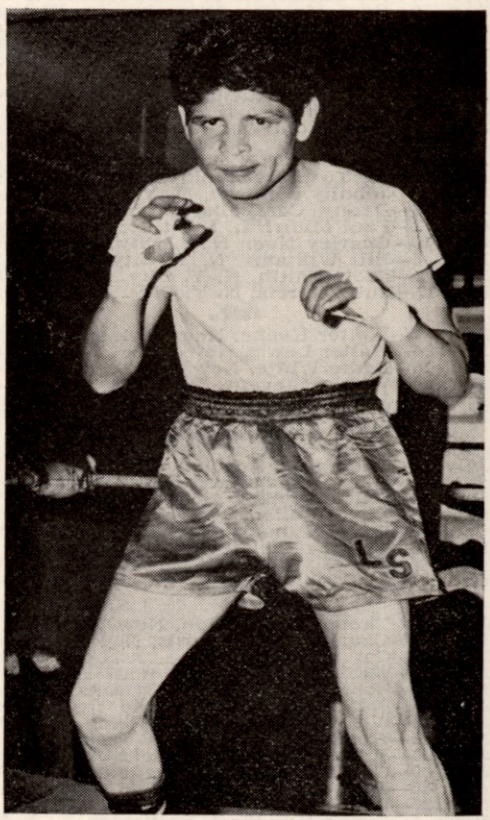

LAURO SALAS, Mexico

Paddy De Marco

Mar. 27 Sandy Saddler, Los Angeles KO by 6
May 22—Jackie Blair, San Antonio.....L 10
June 8—Carlos Chavez, Hollywood.....W 10
June 29—Fabela Chavez, Hollywood.....D 12
July 27—Fabela Chavez, Hollywood.....L 12
(California Featherweight Title)
Aug. 11—Gabriel Diaz, Mexico City.....W 10
Sept. 28—Fabela Chavez, Hollywood.....KO 12
(California Featherweight Title)
Oct. 19—Jackie Blair, Hollywood.....W 10
Nov. 3—Memo Valero, Mexico City.....L 10

1952

Jan. 4—Bobby Why, Hollywood.....D 10
Jan. 30—Chu Chu Mendoza, Phoenix..KO 4
Feb. 1—Al Escobar, Tucson.....KO 3
Feb. 12—Baby Face Gutierrez, Los Angeles .....W 12
Feb. 22—Tony Espinosa, Hollywood....KO 10
Mar. 4—Art Aragon, Los Angeles.....L 10
Apr. 1—James Carter, Los Angeles....L 15
(For World Lightweight Title)
May 14—James Carter, Los Angeles.....W 15
(Won World Lightweight Title)
June 22—Harold Dade, Monterrey.....KO 3
Sept. 23—Ramon Yung, Phoenix.....KO 5
Oct. 15—James Carter, Chicago.....L 15
(Lost World Lightweight Title)
Dec. 8—Tommy Collins, Boston.....L 10

1953

Jan. 20—Del Cockayne, Sacramento...KO 4
Jan. 29—Bobby Why, San Jose.....L 10
Feb. 27—Pat Marcune, New York.....L 10
June 22—Humberto Carrillo, Torreon....L 10

1954

Aug. 31—Pete Aguirre, Sacramento.....L 10
Sept. 13—Alex Fimbres, Los Angeles..KO 2
Oct. 5—Gil Velarde, Sacramento.....KO 9
Oct. 19—Art Ramponi, Sacramento..KO by 4
Nov. 24—Sonny Strauss, Albuquerque..LF 8
Dec. 20—Sonny Strauss, Los Angeles...KO 4
Dec. 30—Mickey Zielke, Minneapolis...KO 6

1955

Jan. 13—Don Jordan, Los Angeles.....L 12
Feb. 17—Cisco Andrade, Los Angeles....W 12
Mar. 31—Don Jordan, Los Angeles.....L 12
Apr. 28—Cisco Andrade, Los Angeles....L 10
June 2—Pete Aguirre, Los Angeles....KO 10
June 9—Gil Velvarde, Los Angeles.....W 10
June 29—Puppy Garcia, Havana.....KO 9
Sept. 1—Epifanio Garcia, Los Angeles..KO 7
Sept. 7—Ciro Morasen, Havana.....L 10
Sept. 24—Jorge Macias, Hollywood.....KO 9
Oct. 20—Dom Sacco, Los Angeles.....KO 4
Nov. 1—Pete Aguirre, Sacramento ....KO 10
Dec. 8—Billy Evans, Los Angeles ....KO 7
Dec. 17—Martin Rodriguez, Havana .....L 10

1956

Jan. 17—Paul Jorgensen, Houston.....L 10
Feb. 9—Rueben Salazar, Los Angeles...L 10
Mar. 22—Ralph Capone, Los Angeles...KO 3
May 3—Sonny Medina, Los Angeles...KO 5
May 14—Billy Evans, San Diego.....W 10
June 21—Jimmy Carter, Los Angeles.....L 10
Sept. 22—Lou Filippo, Hollywood.....KO 9
Oct. 13—Bobby Bell, Hollywood .....D 10
Nov. 17—Tommy Tibbs, Hollywood .....W 10

1957

Jan. 12—Tommy Tibbs, Hollywood.....L 10
Feb. 2—Tommy Tibbs, Hollywood.....D 10
Feb. 23—Armand Savoie, Hollywood....W 10
Apr. 25—Ike Chestnut, Los Angeles .....L 10
May 20—Noel Humphreys, Tijuana .....W 10
June 29—Pete Kawala, Hollywood.....L 10
Aug. 3—Paul Armstead, Hollywood.....L 12
Oct. 5—Julian Velasquez, Hollywood..KO 8
Oct. 19—Lulu Perez, Hollywood .....W 10
Dec. 19—Bobby Scanlon, San Francisco..L 10

1958

Jan. 16—Ernesto Parra, Los Angeles....L 10
Feb. 8—Noel Humphreys, Hollywood..W 10
Mar. 1—Pete Kawala, Hollywood .....L 10
June 19—Davey Moore, Los Angeles.....L 10
July 12—Angel Guerrero, Monterrey..KO 9
Sept. 13—Cisco Andrade, Hollywood KO by 8

1959

Jan. 15—Collier Cox, Yuma.....W 10
Jan. 24—Joe Arias, Guaymas.....KO 7
Jan. 28—Chango Ceballos, Hermosillo..KO 6
Feb. 17—Henry Gutierrez, Juarez.....W 10
Mar. 3—Collier Cox, Fresno.....W 10
Mar. 31—Eddie Pace, San Bernardino....L 10
Apr. 21—Tano Serna, Austin.....W 10
Apr. 30—Johnny Shaw, Albuquerque....W 10
June 16—Joe Lopes, Sacramento.....ND 10
Aug. 1—Damaso Collazo, Monterrey.....L 10
Sept. 8—Frank Valdez, San Antonio.....D 10
Nov. 24—Claudio Adame, El Paso.....D 10

1960

Feb. 20—Alfredo Urbina, Monterrey..KO by 6
Apr. 8—Osamu Watanabe, Tokyo.....D 10
June 7—Harlow Irwin, Minneapolis...KO 4
July 28—Harlow Irwin, Minneapolis.....L 10
Aug. 23—Chuck Flores, Phoenix.....W 10
Aug. 27—Tony Gutierrez, Obregon.....L 10
Dec 2—Sebastio Nascimento, Sao Paulo KO by 2

1961

Mar. 4—Bunny Grant, Kingston...KO by 10
(Announced retirement)

TB	KO	WD	WF	D	LD	LF	KOBY	ND	NC
148	39	44	0	12	44	1	7	1	0

PAT [PADDY] DE MARCO

Born, February 10, 1928, Brooklyn, N. Y. Managed by Jimmy Dixon and Cy Crespi. Height, 5 feet, 6 inches.

1945

Mar. 20—Sal Giglio, Jersey City.....W 4
May 9—Jimmy Gause, Jersey City.....KO 4
June 18—Al Victoria, Newark.....KO 1
July 9—Oscar Williams, Newark.....W 6
Sept. 25—Jimmy Mason, Jersey City....KO 4
Oct. 1—Butch Charles, Newark.....L 6
Nov. 13—Jose Fernandez, Jersey City...W 6

1946

Feb. 16—Marty Bell, Brooklyn.....KO 4
Mar. 2—Everett Chapman, Brooklyn....W 4
Mar. 12—Johnny Phillips, Brooklyn.....W 6
Mar. 30—Gunnar Larson, Brooklyn.....W 6
Apr. 11—Zack Taylor, New Brunswick..W 6
May 11—Gabby Ferland, Brooklyn.....L 6
June 28—Donald Murray, N. Y. C.....W 4
Sept. 30—Don Murray, N. Y. C.....W 6
Dec. 3—Davey Cohen, Brooklyn .....W 6
Dec. 23—Danny Randy, Brooklyn .....W 6

1947

Jan. 17—Joe Holmes, N. Y. C.....W 6
Feb. 18—Pedro Biesca, Bklyn. .....W 8
Mar. 4—Mike Konners, Bklyn. .....W 8
Apr. 8—Joe Carney, Bklyn.....W 8
Apr. 29—Patsy Giovanelli, Queens.....W 8
May 20—Bobby Williams, Queens .....W 8
June 16—Billy Strauss, Bklyn. .....W 8

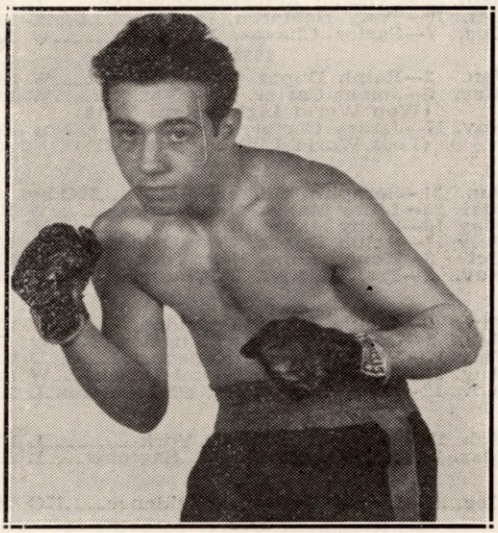

PADDY DEMARCO, Brooklyn, N. Y.

Wallace Bud Smith

July 24—Jimmy Warren, Bklyn.....KO 6
Aug. 19—Humberto Zavala, N. Y.....W 8
Oct. 1—Tommy Mills, Jamaica .....W 8
Oct. 17—Danny Bartfield, N. Y.....W 8
Nov. 11—Johnny Dell, N. Y. C.....W 8
Dec. 8—Joey Carkido, N. Y. C.....KO 7

1948

Jan. 20—Roy Andrews, N. Y. C.....W 8
Jan. 30—Terry Young, N. Y. C.....W 8
Apr. 2—Terry Young, N. Y. C.....W 10
June 21—Paulie Jackson, Brooklyn.....W 10
Sept. 10—Willie Pep, N. Y. C.....L 10
Oct. 14—Paulie Jackson, N. Y. C.....W 8
Nov. 1—Bernie Bernard, Brooklyn.....W 8

1949

Feb. 2—Humberto Sierra, N. Y.....W 10
Feb. 21—Chuck Burton, Trenton.....W 8
Mar. 4—Billy Graham, N. Y.....W 10
Mar. 14—Jimmy Collins, Philadelphia...W 10
Apr. 11—Chuck Burton, Holyoke.....W 10
May 17—Clem Custer, Hartford.....D 10
June 6—Clem Custer, Brooklyn.....W 8
Sept. 21—Humberto Sierra, Miami.....W 10
Oct. 3—Jackie Weber, Providence.....W 10
Oct. 28—Sandy Saddler, New York..KO by 9
Dec. 22—Teddy Davis, Brooklyn.....W 8

1950

Feb. 1—Orlando Zulueta, New York....W 10
Apr. 3—Cabey Lewis, Newark .....W 8
Apr. 15—Eduardo Carrasco, Waterbury..W 8
Apr. 28—Dennis Pat Brady, New York..W 10
June 5—Reuben Davis, Brooklyn .....W 8
June 22—Ray Edwards, New York.....W 8
Aug. 2—Teddy Davis, Norwalk .....L 10
Aug. 18—Kid Dussart, Long Beach.....W 10
Aug. 28—Young Junior, Brooklyn .....W 10
Sept. 30—Doug Medley, Brooklyn.....W 8
Oct. 11—Joey Scarlota, New York.....W 10

1951

Apr. 9—Harry LaSane, Holyoke.....W 10
May 10—Jimmy Richmond, Brooklyn...KO 3
June 1—Eddie Giosa, N. Y.....W 10
June 25—Arthur King, Philadelphia.....W 10
Aug. 27—Sandy Saddler, Milwaukee....W 10
Sept. 24—Enrique Bolanos, Chicago.....W 10
Nov. 16—Eddie Chavez, New York.....W 10
Dec. 7—Sandy Saddler, New York.....W 10

1952

Jan. 17—Eddie Chavez, San Francisco..D 4
Apr. 21—Johnny Gonsalves, San Fran...W 10
May 26—Arthur King, Brooklyn.....L 10
Oct. 27—Orlando Zulueta, Brooklyn.....L 10
Nov. 21—Henry Davis, New York City..W 10

1953

Feb. 20—George Araujo, New York.....L 10
Mar. 14—Henry Davis, Boston.....W 10
Apr. 27—Armand Savoie, Montreal.....W 10
May 16—Johnny Gonsalves, Boston.....L 10
Sept. 21—Orlando Zulueta, Brooklyn.....L 10
Oct. 10—Tony DeMarco, Boston.....L 10
Dec. 7—Carlos Chavez, Brooklyn.....W 10

1954

Jan. 2—Ralph Dupas, New Orleans....W 10
Mar. 5—James Carter, New York.....W 15
(Won World Lightweight Title)
Nov. 17—James Carter, San Fran...KO by 15
(Lost World Lightweight Title)

1955

Jan. 31—Seraphin Ferrer, Paris....KO by 5
Mar. 28—Libby Manzo, New York.....W 10
May 16—Libby Manzo, New York.....W 10
July 11—Ralph Dupas, New Orleans.....L 10
Oct 3—Kenny Lane, New York .....W 10
Nov. 2—Frankie Ryff, Baltimore .....L 10

1956

Jan. 9—Jackie Blair, Providence.....W 10
Feb. 2—Don Jordan, Los Angeles..KO by 5
July 17—Pat Mallane, Bridgeport.....D 10
Aug. 21—Jimmy Ford, Miami Beach....W 10
Nov 12—Larry Boardman, Philadelphia..L 10

1957

Feb. 18—Stefan Redl, New York.....L 10
Mar. 28—Mickey Crawford, Saginaw....L 10

1958

Dec. 29—Lionel Butler, Providence....KO 4

1959

Feb 10—Johnny Gonsalves, Oakland....L 10

May 9—Florentino Fernandez, Havana .....KO by 5
July 25—Tony Dupas, Alexandria.....L 10
Aug. 11—Tommy Garrow, Pittsfield.....W 10
Sept. 3—Denny Moyer, Portland...KO by 10
Sept. 14—Dave Cervantes, Juarez.....L 10
Oct. 20—Stan Harrington, Honolulu.....L 10
Nov. 3—Benny Medina, Fresno.....KO by 7

TB	KO	WD	WF	D	LD	LF	KOBY	ND	NC
102	8	67	0	3	17	0	7	0	0

WALLACE (BUD) SMITH

Born, April 2, 1929. Cincinnati, Ohio. Height, 5 feet, 6½ ins. Managed by Vic Marsillo.
1948—A. A. U. Lightweight Champion
Won 65 out of 70 bouts.

1948

Nov. 29—Torpedo Tinsley, Cincinnati..KO 1

1949

Jan. 24—Joe Kelly, Cincinnati .....KO 1
Feb. 28—Doug Medley, Cincinnati .....W 6
Mar. 28—Doug Medley, Cincinnati .....W 6
May 23—Don Keeling, Cincinnati .....KO 2
July 11—Jesse Underwood, Cincinnati ..W 8
Aug. 24—Joe Discepoli, Cincinnati .....W 10
Sept. 20—Don Bowman, Cincinnati .....KO 1
Oct. 5—Jay Watkins, Cincinnati .....KO 4
Oct. 25—Paulie Brooks, Cincinnati .....L 10
Nov. 14—Tommy Campbell, Cincinnati..W 10
Dec. 13—Paulie Brooks, Cincinnati....KO 4

1950

Feb. 7—Beppe Colasanti, Cincinnati ...W 10
Mar. 28—James Carter, Cincinnati .....L 10
May 3—James Watkins, Cincinnati ....KO 3
June 14—Jesse Underwood, Cincinnati...D 10

1951

Mar. 6—Frankie Betts, Cincinnati.....KO 2
Apr. 4—Virgil Akins, St. Louis.....L 10
Apr. 10—Dave Marsh, Cincinnati.....D 8
Apr. 17—Virgil Akins, St. Louis.....L 10
July 23—Orlando Zulueta, Newark.....D 8
Sept. 11—Tommy Campbell, Davenport, Ia. .....L 10
Nov. 27—Miguel Mendivil, Newark.....W 8

1952

Jan. 21—Red Top Davis, New York City..W 8
Mar. 4—Miguel Mendivil, Newark....KO 2
Apr. 7—James Montgomery, Providence .....W 8
May 16—Frank Flannery, Melbourne, Aust. .....W 12
June 6—George Barnes, Melbourne.....L 12
Aug. 18—George Barnes, Sydney, Aust...L 12
Sept. 15—Len Dittmar, Sydney, Aust...KO 5

1953

Mar. 10—Johnny Saxton, Miami Beach...D 10
Mar. 23—Orlando Zulueta, Brooklyn.....L 10
May 5—Orlando Zulueta, Cincinnati....W 10
May 19—Luther Rawlings, Miami Beach..D 10
June 26—Johnny Williams, New York..KO 1
Aug. 3—Carl Coates, Brooklyn.....KO 6
Aug. 24—Charley Spicer, Brooklyn.....KO 6
Sept. 14—Arthur King, Brooklyn.....KO 5
Nov. 5—Billy Hazel, Newark.....KO 1
Dec. 11—Orlando Zulueta, N. Y. City....W 10

1954

Feb. 20—Joe Miceli, Cincinnati.....KO by 5
May 1—Johnny Gonsalves, Cincinnati..L 10
July 27—Rafael Lastre, Miami Beach..KO 9
Aug. 31—Rafael Lastre, Miami Beach..KO 7
Sept. 11—Joe Miceli, Cincinnati.....L 10
Nov. 20—Arthur Persley, Miami.....KO 9

1955

Jan. 8—Johnny Gonsalves, Miami.....D 10
June 29—Jimmy Carter, Boston.....W 15
(Won World Lightweight Title)
Oct. 19—Jimmy Carter, Cincinnati .....W 15
(Title Bout)

1956

Feb. 7—Larry Boardman, Boston.....L 10
Mar. 5—Tony DeMarco, Boston....KO by 9
May 2—Joe Brown, Houston.....L 10
Aug. 24—Joe Brown, New Orleans.....L 15
(Lost World Lightweight Title)

1957

Feb. 13—Joe Brown, Miami Beach..KO by 11
(For World Lightweight Title)

Joe Brown

May 23—Mickey Crawford, Flint.....L 10
July 25—Cisco Andrade, Los Ang...KO by 9
Oct. 31—Bobby Scanlon, San Fran..KO by 10

1958

Feb. 11—Al Nevarez, Juarez.....L 10
Mar. 1—Duilio Loi, Milan.....KO by 9
Apr. 1—Gomeo Brennan, Miami Beach .....KO by 5

Retired in 1959.

TB	KO	WD	WF	D	LD	LF	KOBY	ND	NC
59	18	14	0	6	15	0	6	0	0

JOE BROWN

102-39-11-2 (46-7)

(Old Bones)

Born, May 18, 1926, New Orleans, La. Height, 5 feet, 7½ ins. Managed by Lou Viscusi.

(All Service Lightweight Champion)

1946

Jan. 13—Leonard Ceaser, New Orleans...L 5
Jan. 20—Johnny Monroe, New Orleans...W 6
Mar. 22—Leonard Ceaser, New Orleans...D 6
Mar. 29—Leonard Ceaser, New Orleans...W 8
Apr. 5—Frankie Adams, New Orleans...W 6
June 28—Herbert Jones, New Orleans...W 8
July 26—Buster Tyler, New Orleans...L 10
Oct. 18—Robert Weatherly, New Orl'ns W 8

5-2-1

1947

Mar. 7—Buster Tyler, New Orleans.....D 10
Mar. 28—Melvin Bartholomew, N. Orl....L 10
Apr. 18—James Carter, New Orleans.....W 10
May 2—Sandy Saddler, New Orl...KO by 3
July 4—Melvin Bartholomew, New Orl..W 10
July 23—Freddie Latson, Norwalk, Conn. W 6
Aug. 6—Danny Webb, Montreal.....W 10
Sept. 24—Dan Robinson, Jersey City.....W 8
Oct. 6—Ernie Butler, Newark.....KO 5
Oct. 21—Arthur King, Toronto.....W 8
Nov. 10—Arthur King, Toronto.....L 8
Dec. 15—Joey Bagnato, Toronto.....KO 1

13-5-2

1948

Feb. 28—Bobby McQuillar, New Orleans..D 10
May 7—Bobby McQuillar, New Orleans..L 10
July 25—Luther Burgess, New Orleans...D 10
Oct. 1—Freddie Dawson, New Orleans..L 10
Oct. 26—Frank Crockwell, San Antonio .....KO 5
Nov. 18—Arthur Persley, New Orleans...W 10
Dec. 3—Johnny Bratton, New Orl..KO by 4

15-8-4

1949

Mar. 22—Booker Ellis, St. Paul.....W 6
Mar. 28—Luther Rawlings, Chicago.....W 10
Apr. 25—Joe Sgro, Chicago.....W 8
May 10—Hugh Sublett, So. Bend.....W 8
May 23—John LaBroi, Chicago.....D 8
May 27—Leroy Willis, New Orleans.....W 10
June 6—Willie Russell, Cincinnati.....W 10
Dec. 5—Ike Jenkins, Philadelphia .....W 6

22-8-5

1950

Jan. 20—Milton Scott, Chicago.....KO 2
Feb. 6—Danny Womber, Chicago.....W 8
Feb. 22—Dave Marsh, Chicago.....W 4
June 16—John L. Davis, Hollywood.....L 10
Sept. 22—Jack Hassen, Sydney .....KO 8
Oct. 30—Charley Williams, Sydney ...KO 1
Nov. 27—Irvin Steen, Melbourne.....NC 10
Dec. 11—Bernie Hall, Broken Hill.....KO 11

28-9-5-1

1951

Feb. 20—Tommy Campbell, Los Angeles..L 10
Mar. 19—Baby Ortiz, Ocean Park.....KO 2
Apr. 13—Ted Davis, New Orleans.....W 10
Apr. 27—Lester Felton, New Orleans...W 10
May 11—Honey Johnson, New Orleans..W 10
May 25—Virgil Akins, New Orleans.....W 10
July 6—Virgil Akins, New Orleans.....W 10
July 22—K.O. Kelly, New Orleans.....KO 5
Aug. 31—Tommy Campbell, New Orleans .....KO 1
Sept. 28—Stonewall Jackson, New Orleans .....KO 5
Dec. 6—Virgil Akins, St. Louis.....L 10

37-11-5-1

1952

Feb. 4—Walter Haines, Miami.....D 6
Mar. 14—Walter Haines, New Orleans...W 10
Mar. 28—Calvin Smith, New Orleans...KO 7
June 10—Jerry Turner, Tampa.....KO 5
July 11—Melvin Bartholomew, New Orl. W 10
July 18—Marshall Clayton, New Orl....KO 9
Aug. 22—Jimmy (Bud) Taylor, New Orl. W 10
Oct. 10—Georgie Araujo, New York KO by 7
Oct. 17—Dave Cheatum, New Orleans Exh. 4
Dec. 10—Don Bowman, Cleveland.....KO 1

1953

Jan. 7—Joey Greenwood, Cleveland ..W 8
Apr. 22—Orlando Zulueta, Baltimore ....D 10
June 9—Luther Rawlings, Miami Bch...D 10
Dec. 29—Cliff Dyes, Miami Beach.....KO 9

46-12-9-1

1954

Feb. 8—Charlie Smith, Providence....NC 6
Mar. 24—Isaac Logart, Miami Beach.....W 10
June 20—Federico Plummer, Colon.....KO 8
July 25—Wilfredo Brown, Colon.....KO 4
Aug. 31—Nate Jackson, New Orleans..KO 4
Sept. 28—Carl Coates, New Orleans.....L 10
Dec. 29—Tony Armenteros, Miami.....L 6

80-14-9-2

1955

Jan. 18—Tony Armenteros, New Orl...KO 7
Jan. 31—Tito Despaigne, Colon.....KO 4
Mar. 6—Bobby Rosado, Colon.....W 10
Mar. 20—Tony Armenteros, Colon.....W 10
June 16—Junius West, Colon.....KO 3
Aug. 1—Arthur Persley, New Orleans...L 12
Oct. 31—Jimmy Hackney, New Orleans..W 10
Nov. 8—Ray Riojas, Houston.....KO 7
Dec. 13—Ray Portilla, Houston.....KO 5

1956

Feb. 6—Arthur Persley, New Orleans..KO 9
May 2—Wallace (Bud) Smith, Houston..W 10
June 5—Eddie Brant, Beaumont.....KO 3
Aug. 24—Wallace (Bud) Smith, N. Orl..W 15 (Won World Lightweight Title)

62-15-9-2

1957

Feb. 13—Wallace (Bud) Smith, Miami Beach .....KO 11 (World Lightweight Title)
Mar. 12—Armand Savoie, Houston.....W 10
June 19—Orlando Zulueta, Denver.....KO 15 (World Lightweight Title)
July 30—Gilberto Holguin, San Antonio..W 10
Aug. 21—Joe Lopes, Chicago.....D 10
Nov. 12—Kid Centella, Houston .....W 10
Dec. 4—Joe Lopes, Chicago .....KO 11 (World Lightweight Title)

68-15-10-2

1958

Jan. 24—Ernie Williams, Washington..KO 5
Feb. 26—Orlando Echevarria, Havana..KO 1
Apr. 7—Joe Cook, New Orleans.....Exh. 3
May 7—Ralph Dupas, Houston.....KO 8 (World Lightweight Title)
July 23—Kenny Lane, Houston.....W 15 (World Lightweight Title)
Nov. 5—Johnny Busso, Miami Beach...L 10

72-16-10-2

1959

Feb. 11—Johnny Busso, Houston.....W 15 (Title Bout)
June 3—Paolo Rosi, Washington.....KO 9 (Title Bout)
Aug. 27—Santiago Ramirez, Baton Rouge .....KO 7
Sept. 9—Gale Kerwin, Columbus.....KO 4
Sept. 26—Joey Parks, Albuquerque.....D 10
Dec. 2—Dave Charnley, Houston.....KO 6 (Title Bout)
Dec. 14—Joey Parks, New Orleans.....W 10

78-16-11-2

1960

Mar. 21—Ray Portilla, San Antonio..KO by 6 (non-title)
Aug. 25—Harlow Irwin, Minneapolis...KO 5 (non-title)
Oct. 4—Battling Torres, Houston.....KO 4
Oct. 28—Cisco Andrade, Los Angeles...W 15 (World Lightweight Title)
Dec. 7—Giordano Campari, Rome.....L 10 (non-title)

81-18-11-2

1961

Mar. 7—Joey Parks, Houston .....W 10 (non-title)
Apr. 18—Dave Charnley, London .....W 15 (World Lightweight Title)
Oct. 28—Bert Somodio, Quezon City....W 15 (World Lightweight Title)

84-18-11-2

1962

Apr. 21—Carlos Ortiz, Las Vegas .....L 15 (Lost World Lightweight Title)
Aug. 24—Louis Molina, San Jose .....L 10

84-20-11-2

1963

Jan. 22—Tony Noriega, Houston.....KO 6
Feb. 25—Dave Charnley, Manchester .....KO by 6
Apr. 20—Manuel Alvarez, Monterrey...KO 8
May 21—Joe Lopes, Sacramento.....KO 7
June 22—Alfredo Urbina, Monterrey.....L 10
Aug. 10—Nicolino Loche, Buenos Aires..L 10
Sept. 14—Pedro Galasso, Rio de Janeiro..KO 5

86-23-11-2

Carlos Ortiz - Ismael Laguna

Nov. 14—Carlos Hernandez, Maracaibo ---------- KO by 3

1964

Apr. 2—Manuel Gonzales, Odessa ---------- L 10
Apr. 28—Paul Armstead, Sacramento ---------- L 10
May 5—Tony Perez, San Jose ---------- W 10
May 25—Paul Armstead, San Francisco ---------- L 10
June 21—Esteban Santamaria, Colon ---------- W 10
Aug. 25—Richie Mederano, Austin ---------- L Dis. 10
Sept. 14—Chino Diaz, Omaha ---------- KO 8
Oct. 3—Percy Hayles, Kingston ---------- L 10
Nov. 21—Levi Madi, Johannesburg ---------- W 10
Dec. 19—Maote Joas, Johannesburg ---------- W 10

1965

Feb. 9—Levy Madi, Cape Town, S. Africa ---------- W 10
Feb. 27—Joe Ngidi, Asheshov, Johannesburg, S. Africa ---------- L 10
Mar. 9—Vic Andretti, London, Eng. ---------- KO by 5
May 18—Joey Olguin, Sacramento ---------- L 10
June 29—Blackie Zamora, Corpus Christi ---------- W 10
Aug. 27—Antonio Mochila, Herrera, Cali, Colombia ---------- L 10
Oct. 2—Mario Rossito, Barranquilla ---------- L 10
Nov. 13—Frankie Narvaez, San Juan ---------- L 10

July 20 - Joe N'Gidi, Johannesburg L 10

1966

Mar. 11—Bruno Arcari, Turin ---------- L 10
Apr. 6—Enoch Nhlapo, Johannesburg ---------- W 10
Apr. 15—Jarmo Bergloef, Helsinki ---------- D 10
May 14—Josiak Nakedi, Bloemfontein ---------- KO 9
June 25—Joe N'Gidi, Durban ---------- L 10
Aug. 30—Rodwell Lekay, Marques ---------- W 10

1967

June 16—Blackie Zamora, Baton Rouge ---------- KO 8
June 26—Joe Barrientes, New Orleans ---------- W 10
Aug. 1—Percy Pugh, New Orleans ---------- L 10
Sept. 11—Benito Juarez, New Orleans ---------- W 10
Dec. 13—Nathaniel Jackson, Pensacola ---------- KO 5

TB	KO	WD	WF	D	LD	LF	KOBY	ND	NC
153	46	56	0	11	30	1	7	0	2

CARLOS ORTIZ

New York, N. Y., Lightweight

Born, Ponce, Puerto Rico, Sept. 9, 1936. Height, 5 ft. 7 ins.

1955

Feb. 14—Harry Bell, New York ---------- KO 1
Feb. 28—Morris Hodnett, New York ---------- KO 1
May 13—Danny Roberts, New York ---------- KO 3
May 30—Juan Pacheco, New York ---------- KO 2
June 24—Jimmy DeMura, Syracuse ---------- W 6
Aug. 10—Tony DeCola, New York ---------- W 6
Aug. 22—Armand Bush, New York ---------- W 6
Sept. 19—Hector Rodriguez, New York ---------- W 6
Oct. 3—Leroy Graham, New York ---------- KO 2
Oct. 29—Al Duarte, Boston ---------- KO 4
Nov. 12—Lem Miller, Boston ---------- W 8
Dec. 10—Charley Titone, Paterson ---------- KO 2

1956

Jan. 9—Ray Portilla, New York ---------- W 8
Feb. 17—Ray Portilla, New York ---------- W 8
May 25—Johnny Gorman, New York ---------- W 6
July 30—Tommy Salem, New York ---------- W 10
Oct. 27—Mickey Northrup, Hollywood ---------- W 10
Dec. 15—Phil Kim, Hollywood ---------- KO 9
Dec. 31—Gale Kerwin, New York ---------- W 10

1957

Jan. 23—Bobby Rogers, Chicago ---------- W 10
Mar. 2—Lou Filippo, Hollywood ---------- ND 9
Apr. 9—Lou Filippo, Hollywood ---------- KO 7
May 7—Ike Vaughn, Miami Beach ---------- W 10
May 29—Felix Chiocca, Chicago ---------- W 10
Sept. 23—Harry Bell, New York ---------- W 10

1958

Feb. 28—Tommy Tibbs, New York ---------- W 10
May 9—Joe Lopes, Hollywood ---------- W 10
June 27—Johnny Busso, New York ---------- L 10
Sept. 19—Johnny Busso, New York ---------- W 10
Oct. 28—Dave Charnley, London ---------- W 10
Dec. 31—Kenny Lane, Miami Beach ---------- L 10

1959

Apr. 13—Len Matthews, Philadelphia ---------- KO 6
June 12—Kenny Lane, New York ---------- KO 2
(Won Junior Welterweight Championship)

1960

Feb. 4—Battling Torres, Los Angeles ---------- KO 10
(Retained Jr. Welterweight Title)
June 15—Duilio Loi, San Francisco ---------- W 15
(Retained Jr. Welterweight Title)

Sept. 1—Duilio Loi, Milan ---------- L 15
(Lost Jr. Welterweight Title)

1961

Feb. 2—Cisco Andrade, Los Angeles ---------- W 10
May 10—Duilio Loi, Milan ---------- L 15
(For Junior Welterweight Title)
Sept. 2—Doug Vaillant, Miami Beach ---------- W 10
Nov. 18—Paolo Rosi, New York ---------- W 10

1962

Apr. 21—Joe Brown, Las Vegas ---------- W 15
(Won World Lightweight Title)
Aug. 1—Arthur Persley, Manila ---------- W 10
Nov. 7—Kazuo Takayama, Tokyo ---------- W 10
Dec. 3—Teruo Kosaka, Tokyo ---------- KO 5
(Retained Lightweight Title)

1963

Apr. 7—Doug Vaillant, San Juan ---------- KO 13
(Retained World Lightweight Title)
Sept. 18—Pete Acera, Honolulu ---------- KO 7
Oct. 22—Maurice Cullen, London ---------- W 10

1964

Feb. 15—Flash Elorde, Manila ---------- KO 14
(Retained World Lightweight Title)
Apr. 11—Kenny Lane, San Juan ---------- W 15
(Retained World Lightweight Title)
Dec. 14—Dick Divola, Boston ---------- KO 1

1965

Apr. 10—Ismael Laguna, Panama City ---------- L 15
(Lost World Lightweight title.)
Nov. 13—Ismael Laguna, San Juan ---------- W 15
(Regained World Lightweight Title)

1966

Apr. 7—Nicolino Loche, Buenos Aires ---------- D 10
June 20—Johnny Bizzarro, Pittsburgh ---------- KO 12
(Retained World Lightweight Title)
Oct. 22—Sugar Ramos, Mexico City ---------- KO 5
(Retained World Lightweight Title)
Nov. 22—Flash Elorde, New York ---------- KO 14
(Retained World Lightweight Title)

1967

July 1—Sugar Ramos, San Juan ---------- KO 4
(Retained World Lightweight Title)
Aug. 16—Ismael Laguna, New York ---------- W 15
(Retained World Lightweight Title)

TB	KO	WD	WF	D	LD	LF	KOBY	ND	NC
56	19	30	0	1	5	0	0	1	0

ISMAEL LAGUNA

48-5-1 (30-0)

Born Colon, June 28, 1943

Panama Featherweight

1961

Jan. 8—Al Morgan, Colon ---------- KO 2
Jan. 22—Eduardo Frutos, Colon ---------- W 4
Mar. 5—Javier Valle, Panama City ---------- W 4
Mar. 26—Carlos Real, Panama City ---------- W 4
Apr. 16—Jose Pacheco, Panama City ---------- KO 3
Apr. 30—Ernesto Campbell, Pan. City ---------- W 6
May 21—Battling Escudero, Colon ---------- KO 2
June 4—Killer Solomon, Colon ---------- KO 7
June 25—Claudio Martinez, Colon ---------- KO 4
Aug. 27—Enrique Hitchman, Pan City ---------- W 10
Oct. 15—Euro Partides, Panama City ---------- KO 4
Dec. 1—Hector Hicks, Colon ---------- KO 5

1962

Jan. 14—Eloy Sanchez, Colon ---------- KO 3
Mar. 2—Castor Castillo, Maracaibo ---------- W 10
Apr. 15—Nelson Estrada, Panama City ---------- KO 7
June 3—Jorge Uzcategui, Colon ---------- KO 2
June 10—Agustin Carmona, Pan. City ---------- KO 6
June 24—Carlos Celis, Panama City ---------- KO 3
July 29—Jorge Salazar, Panama City ---------- KO 6
Sept. 16—Pedro Ortiz, Panama City ---------- KO 7
(Won Panama Featherweight Title)
Oct. 28—Beresford Francis, Colon ---------- KO 5
Nov. 18—Enrique Hitchman, Colon ---------- KO 2
Dec. 16—Tony Herrera, Panama City ---------- KO 2

1963

Jan. 20—Bobby Gray, Colon ---------- KO 9
Feb. 22—Juan Ramirez, Panama City ---------- W 10
Mar. 17—Auburn Copeland, Panama City ---------- W 10
May 21—Fili Nava, Panama City ---------- KO 3
June 8—Antonio Herrera, Bogota ---------- L 10
July 21—Don Johnson, Panama City ---------- KO 3

Aug. 24—Lalo Guerrero, Panama City---W 10
Sept. 15—Antonio Herrera, Panama City----------KO 7
Nov. 18—Rafiu King, Paris----------W 10

1964

Jan. 26—Pedro Miranda, Colon---------KO 4
Feb. 21—Orispo Dos Santos, Sao Paulo--KO 7
Mar. 9—Angel Garcia, Paris----------W 10
June 1—Vicente Saldivar, Tijuana-------L 10
July 6—Kid Anahuac, Los Angeles----KO 8
Aug. 2—Vicente Derado, Panama City--W 10
Oct. 25—Percy Hayles, Panama City--KO 7
Dec. 19—Sebastiano Nascimento, Panama City----------W 10

1965

Apr. 10—Carlos Ortiz, Panama City----W 15 (Won World Lightweight Title)
June 20—Raul Soriano, Panama City---KO 8
July 17—Nicolino Loche, Buenos Aires--D 10
Nov. 13—Carlos Ortiz, San Juan---------L 15 (Lost World Lightweight Title)

40-3-1

1966

Feb. 19—Carlos Hernandez, Panama City----------KO 8
Mar. 19—Flash Elorde, Manila----------L 10
July 28—Al Grant, Los Angeles----------W 10
Oct. 2—Percy Hayles, Kingston-------KO 6
Dec. 3—Daniel Guanin, Panama City--KO 8

44-4-1

1967

Mar. 10—Frankie Narvaez, New York----W 12
Apr. 2—Vicente Rivas, Panama City---KO 5
June 3—Alfredo Urbina, Panama City--W 10
Aug. 16—Carlos Ortiz, New York---------L 15 (World Lightweight Title)
Oct. 28—Paul Armstead, Panama City----W 10

TB	KO	WD	WF	D	LD	LF	KOBY	ND	NC
54	30	18	0	1	5	0	0	0	0

RING CLASSICS . . .

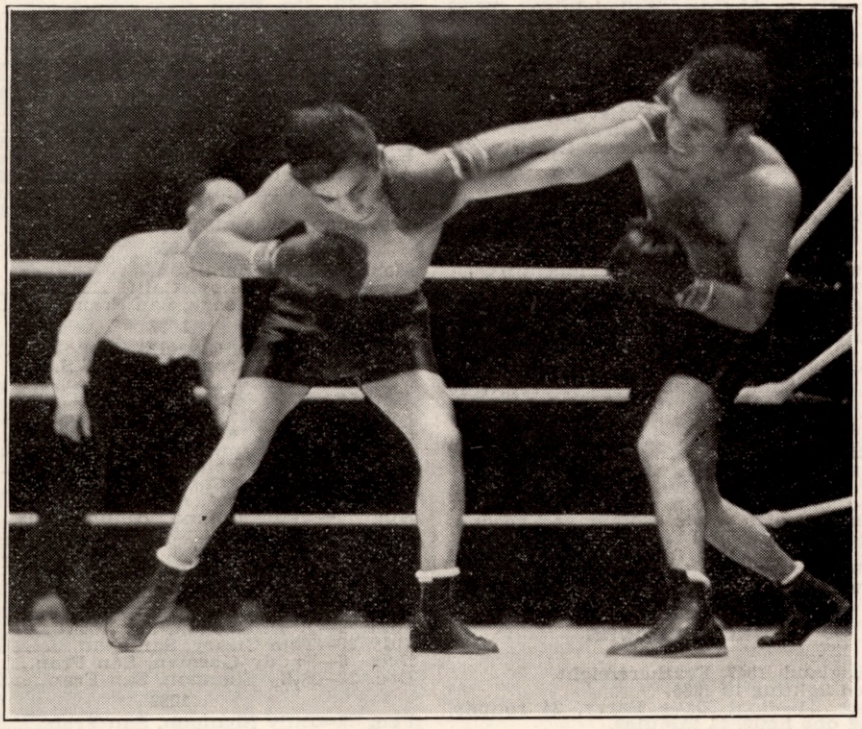

Barney Ross, on the left, is in the process of beating Tony Canzoneri for the lightweight championship at Chicago on June 23, 1933. Tony was the losing title holder. They are swapping punches, and how often did they do this on that occasion!

FEATHERWEIGHT DIVISION

WILLIAM (NOBBY) CLARK

Born, Worcestershire, England in 1840. Weight, 106 pounds.
Clark came to America in 1859 and had his first bout in 1860.

1860

May 28—Jim Elliott, Weehawken, N. J. KO 34
(1 hour 2 minutes)
Clark scaled 106. Elliott 40 pounds more.
Dec. 3, Denny Harrington, Weehawken, Clark won in 3 hours, 15 minutes.

1865

Clark was matched with John Keating at 106 pounds for the featherweight championship. The match was to take place in Cincinnati, O. on July 26, 1865, but Keating was arrested and the match fell through.
Was later matched with George Seddons, but they never fought.
Died in Chicago, Ill. November 17, 1914.

TOMMY KELLY (Boston)

Born in St. John, New Brunswick, Canada Jan. 2, 1839.

1865

—Adam Erfert, Philadelphia ----W 33
(1 hour 15 minutes)

1866

Mar. —Harry McCort, Philadelphia---W 35
(1 hour 5 minutes)

1867

Mar. 19—Billy Parkinson, Douglassville, Pa. ----------WF 1
(2 minutes)
Apr. —Billy Parkinson, Pottsville, Pa..L 29
(1 hour 23 minutes)
—Billy Parkinson, Aqua Creek, Va. ----------L 27
(1 hour 20 minutes)

1868

Oct. 7—George Seddons, Portsmouth, N. H. ----------L 96
(1 hour 39 minutes)
(For Featherweight Championship)
Seddons, however, did not care to meet Kelly again, turning his attention to the lightweights, and retired from the ring after being badly beaten by Arthur Chambers.

1869

May 10—Ted Timmoney, Campobello Island, Canada ----------W 10
(32 minutes)
Kelly claimed the featherweight title and was recognized as such, until the late 1870's, when the title was claimed by Long Tom Ryan and later by Jack Keenan.
After retiring from the bare-knuckle prize ring, he boxed exhibitions with gloves at theatres, and also was a trainer and second.

TB	KO	WD	WF	D	LD	LF	KOBY	ND	NC
7	0	3	1	0	3	0	0	0	0

He died on Sept. 6, 1887 at Cresent Beach, Mass., when he was run over by a train.

GEORGE SEDDONS

Born, England, 1847. Featherweight.
Started fighting in 1865.
1865—Dec. 11—Beat Dave Barry, 24 rounds, lasting one hour, 11 minutes.
1866—May 13—Lost to Pete Dailey, 65 rounds, 1 hour and 53 minutes.
1868—Oct. 7—Beat Tommy Kelly in 96 rounds, lasting 1 hour, 39 minutes, at Portsmouth, N. H., for the Featherweight Championship of America.
1869—Aug. 20—Beat Punch Morris, 5 rounds, 26 minutes, at Fort Erie, Ontario, Canada.
1870 — Jan. 25 — Beat Johnny Lafferty, 19 rounds, 43 minutes, at St. Louis.
1871—May 25—Fought Tom Collins, 95 rounds, 2 hours, 23 minutes, neither man gaining the advantage.
1873—Aug 3—Was beaten by Arthur Chambers, 39 rounds, Long Island, New York, for the Lightweight Championship of America.
Seddons retired from prize-fighting after this defeat, and his featherweight championship was claimed by Tommy Kelly.

TB	KO	WD	WF	D	LD	LF	KOBY	ND	NC
6	5	0	0	1	0	0	0	0	0

Seddons died Dec. 10, 1884.

YOUNG MITCHELL

(John L. Herget)

Born, January 30, 1868, San Francisco, California. Middleweight (started as a featherweight, finished as a middleweight).

1884

June 7—Jack Campbell, San Fran.----Exh. 4
June 14—Jack Campbell, San Fran.----W 10
June 20—Jack Campbell, San Fran.----Exh. 3
July 12—Tom Carroll, San Francisco---KO 4
July 27—Jack Campbell, Berkley----Exh. 3
Aug. —Jim Johnson, San Fran.----KO 3
Sept. —Charles Kohler, San Fran.----KO 1
Oct. 24—Frank Frayne, San Fran.----KO 3
Nov. 17—Jack Campbell, San Fran.---Exh 4
Dec. 16—Jack Campbell, San Fran.----Exh. 4
Dec. 30—Jack Campbell, San Fran.----Exh. 4

1885

Jan. 21—Jack Campbell, San Fran.----Exh. 4
Jan. 26—Jack Campbell, San Fran.----Exh. 4
Jan. 30—Jack Campbell, San Fran.----Exh 4
Feb. 14—Jack Campbell, San Fran.----Exh. 4
Mar. 10—Jim Boyd, San Francisco----KO 4
Mar. 13—Jack Campbell, San Fran.----Exh. 4
Apr. 3—Jim Carr, San Francisco----Exh. 4
Apr. 22—Pete O'Brien, San Fran.----KO 8
May 29—Bob Turnbull, San Fran.----KO 7
June 22—*Jack Keenan, Featherweight-KO 35
Nov. 30—Billy Hamilton, Berkeley----KO 11
Dec. 1—Billy Hamilton, Alviso, Cal.--KO 23
*In the period between 1880 and 1885, Jack Keenan of San Francisco was recognized in America as U. S. champion. Young Mitchell, known also as John L. Herget, disputed the claim and on June 22, 1885, the matter of supremacy was decided.

1886

Mar. 13—Billy Hamilton, Berkeley, Calif. ----------KO 9
Sept. 10—Tom Cleary, San Fran.----KO 12

1887

Jan. 23—Buffalo Costello, Honolulu--Exh. 4
Jan. 31—Dago Frank, on bd. S.S. Alam. ----------KO 4
Mar. 18—Billy Murphy, Sydney, Aus.--KO 5
Apr. 12—Jack Hall, Sydney, Australia---D 47
May 24—Jack Malloy, Sydney, Aus. ----D 36
June —Sam Jones, Newcastle, Aus.--KO 3
June —Bill Powell, Walls End, Aus.---KO 3
July 4—Buffalo Costello, Ballarat, Australia ----------Exh. 6
Aug. 7—Peter Boland, Albury, Aus.----D 40
Aug. 27—Peter Boland, Melbourne----D 6
Oct. 15—Peter Boland, Melbourne----KO 4
Oct. —Barney Donovan, Aukland---KO 4

1888

June 26—Tom Cleary, San Fran.----KO 30
June 29—J. W. Geogan, San Fran.----Exh. 4
July 28—Tom Cleary, San Fran.----Exh. 4
Dec. 5—Paddy Gorman, San Fran.----KO 27
Dec. 22—Billy Shannon, San Fran.----Exh. 4

1889

Feb. 9—Billy Shannon, San Fran.----Exh. 4
Mar. 13—Sailor Brown, San Fran.----KO 21
May —Denny Kelleher, Boston----D 4
July 15—Billy Shannon, San Fran.----Exh. 4

1890

Aug. —Jack Burke, Seattle, Wash.---KO 3
Aug. —Dan Murphy, Seattle----KO 3
Aug. —Billy West, Tacoma, Wash.----KO 3

1891

Feb. 20—George La Blanche, San Fran.-KO 12
Sept. 23—Reddy Gallagher, San Fran.--KO 13
Oct. 16—Jack Dempsey, San Fran.----Exh. 4
Nov. —Jack Dempsey, Portland----Exh. 6
Nov. —Jim O'Brien, Portland----KO 3
Dec. —Billy Dacey, Brooklyn----KO 2

Dec. —Tom Leary, Brooklyn.....KO 4
Dec. —Jimmy Carroll, Brooklyn....Exh. 4
Dec. —Charley Norton, Newark.....W 1
Dec. —Ed Fitzgerald, Newark, N. J..KO 3
Dec. —Jack McGinn, Newark.....KO 3
Dec. —Fred Woods, Phila. .....W 1
Dec. —Jim Broad, Baltimore.....KO 3

1892

Mar. 8—Gus Herget, San Fran.....Exh. 3
Mar. 12—Billy Smith, San Fran.....Exh. 3

1893

Sept. 26—Billy Shannon, San Fran.....Exh. 4
Dec. 1—Jim Ryan, Oakland, Cal. .....D 8

TB	KO	WD	WF	D	LD	LF	KOBY	ND	NC
41	31	4	0	6	0	0	0	0	0

Died September 3, 1945 San Francisco, Calif.

CAL McCARTHY

(Charles McCarthy Jr.)

Born, McClintockville, Pa. 1869. Height 5 ft. 2½ inches. Weight 110-120. In 1887 won the Amateur 110 pound championship of America.

1888

Feb. 16—Joe Flaherty, New York .....D 6
Mar. —Joe Flaherty, Staten Island..KO 15
May 10—Joe Flaherty, Boston .....KO 7
June —Sylvy Burns, Boston .....D 16
June 26—Paddy Kearny, Jersey City.....D 10
(Agreement if no knockout the bout would be called a draw)
July —Dudley Russell, New York...KO 3
July —Bill Baird, New York .....KO 3
July —M. Boland New York .....KO 3
July —M. Cahill, New York .....KO 3
Aug. —Billy Golden, New York ....KO 6
Aug. —Jack Healey, New York .....KO 30
Sept. —W. Skillman, New York .....KO 3
Sept. 17—Eugene Hornbacker, N. Y....WF 21
Hornbacker was disqualified by the referee when he threw McCarthy to the mat and then delivered a blow below the belt while Cal was still on the floor. Each weighed 114 pounds. The bout lasted 1 hour 25 minutes. This victory gave McCarthy a strong claim to the featherweight championship.
Oct. —Joe Cary, New York .....KO 4
Oct. —Tommy Kelly, New York ....KO 4
Oct. —Jim Larkins, New York .....D 10
Oct. —J. McCormick, New York ....KO 4
Nov. —F. Negar, New York .....KO 4
Nov. —F. Benjamin, New York .....KO 4
Dec. —Joe Lynch, New York .....KO 4
Dec. —Bobby Burns, New York .....D 8
Dec. 24—George Young, New York....KO 9

1889

Jan. 25—Harry Walton, Trenton .....KO 5
Feb. 23—Hab Morgan, Wilkes-Barre...KO 4
Apr. —Matt McCarthy, Trenton ....KO 6
(Time 20 minutes 15 seconds)
Apr. 26—Johnny Murphy, Boston .....W 4
(Murphy Broke Arm)
June —Jim Larkins, Jersey City .....W 6
Sept. —Mike Nolan, New York .....KO 7

1890

Feb. 7—George Dixon, Boston .....D 70

1891

Mar. 31—George Dixon, Troy, N. Y. ....L 22
(McCarthy Lost American Featherweight Title)
Sept. 22—Tommy Warren, N. Orleans..KO 21

1892

Jan. 27—Tommy Callaghan, N. Orl....KO 14
May 30—Bobby Burns, Coney Isl...KO by 8

TB	KO	WD	WF	D	LD	LF	KOBY	ND	NC
33	22	2	1	6	1	0	1	0	0

McCarthy died in Hoboken, N. J. on November 27, 1895 at the age of 26.

DAL HAWKINS

Born, May, 1871, San Francisco. Nationalty, American. Weight, 122 lbs. Height, 5 ft. 6 in.

1887

Jan. 27—Tom Maguire, San Francisco...W 6
Feb 22—John Joel, San Jose.....W 8
May 12—Fred Bogan, San Jose.....D 14
July 4—Jack Garrison, South Bend.....W 13
Sept. 14—Frank Kelly, Sacramento.....W 12
Dec. 12—Jack White, San Francisco.....W 11

1888

June 4—Charles Rochette, San Francisco D 4

1889

June 3—*Fred Bogan, San Francisco....D 75
June 4—Fred Bogan, San Fran.....KO by 15
*After fighting 75 rounds without a definite decision they decided to continue the bout the next day until one gained the verdict.

1890

Dec. 10—Jerry Haley, Seattle, Wash....W 4

1891

Feb. 25—Dan Mahoney, San Jose.....KO 29
Mar. 13—Tom Gillen, San Francisco...ND 3
June 11—Billy Donegan, San Francisco KO 8
Aug. 21—Walter Cathecart, San Fran...KO 3
Nov. 12—Billy Donegan, San Francisco KO 8

1892

May 24—Solly Smith, San Francisco KO by 13
Mar. 30—Spider Gallagher, San Fran...KO 4
Sept. 4—Jack Killen, San Fran.....KO 8

1893

Feb. 24—W. Miller, San Francisco.....KO 15

1894

Mar. 13—Tom Hogan, San Francisco.....L 8
Oct. 14—Harry Jones, Butte, Mont.....KO 10
Nov. 20—Lepnard, Butte, Mont.....W 12

1895

Sept. 26—Chas. Rochette, Colma, Cal. ..WF 8

1896

Mar. 12—McGoldrick, San Francisco ..KO 2
May 1—J. J. McGinley, San Fran.....KO 6
May 28—Owen Ziegler, San Fran.....L 8
Oct. 6—Joe Gans, N. Y. C.....W 15
Nov. 20—Harry Ferrick, San Fran.....W 3

1897

Mar. 17—Martin Flaherty, Carson City..KO 1
May 27—Chas. McKeever, San Fran.....W 15
July 23—George Dixon, San Fran.....D 20
Dec. 17—Eddie Connolly, San Fran.....KO 14

1898

Jan. 12—Jack Green, Seattle, Wash.....D 6
June 24—Spike Sullivan, N. Y. C.....KO by 22
Dec. 20—Kid McPartland, N. Y. C.....KO 3

1899

Mar. 7—Frank Erne, San Francisco KO by 7
July 7—Jack O'Brien, N. Y. C.....L 25
Dec. 4—Jack Carrig, Buffalo.....KO 5

1900

Jan. 1—Patsy Sweeney, Hartford.....KO 2
Jan. 25—Martin Flaherty, Hartford .....D 20
Feb. 20—Young Kenny, Chicago .....W 5
Mar. 7—Percy McIntyre, Utica .....W 25
Mar. 17—George Kerwin, Chicago .....W 3
Apr. 23—Jerry Sullivan, Brooklyn .....W 2
May 25—Joe Gans, New York .....KO by 2
Aug. 31—Joe Gans, New York .....KO by 3
Sept. 11—Jim Popp, Chicago .....W 6
Oct. 2—Otto Sielaff, Chicago .....W 6

1901

Feb. 28—Geo. McFadden, San Fran. ....LF 7
July 2—Martin Denny, Grand Forks ...D 20

1902

Jan. 10—Perry Queenan, Seattle .....W 20
Apr. 15—Perry Queenan, Seattle ...KO by 14
May 21—Perry Quenan, Seattle ....KO by 9
Aug. 10—Jerry McCarthy, Butte .....D 10
Sept. 18—Jack Clifford, Butte .....KO by 7

TB	KO	WD	WF	D	LD	LF	KOBY	ND	NC
54	16	17	1	8	3	1	7	1	0

IKE O'NEIL WEIR

(Belfast Spider)

Born, Feb. 5, 1867, Lurgan, near Belfast, Ireland. Weight, 118 lbs. Height, 5 ft. 5¾ in.

1885

Oct. 5—Won 136 lb. competition, Manchester, Eng., beating Steward, Pallon and Joe Fielden.
Oct. 9—J. W. Harlow, Salford, Eng. ....W 10
Dec. 14—Won all-weight competition, beating W. Joyce and Tom Jones. Lost to George Holden in final of 131-lb. competition, Manchester, Eng.

1886

Jan. 6—Ulrich Conley, Preston, Eng. ..D 6
Feb. 6—Billy Sykes, Liverpool, Eng. ..W 4

Mar. 10—Arrived in Boston
May 28—William Snee, Boston ---------W 4
Oct. 29—Jas. Fuhry, Boston ----------W 5
Nov. 5—Martin Burns, Boston ---------KO 6
Dec. 2—Young Sullivan, So. Boston ---W 2
Dec. 15—George Badger, So. Boston ---KO 1

1887

Jan. 7—Johnny Aaron, Boston ---------W 5
Jan. 24—Jack Farrell, New York -------KO 7
Feb. 25—Howard Rand, Boston -------KO 2
Mar. 10—Jack Williams ----------KO 36
Apr. 30—Willie Clark ----------W 21
July 20—Jack Havlin, Warwick, R. I. ---D 61
Sept. 30—Johnny Murphy, Boston --------D 17
Dec. 12—Tommy Warren, Minneapolis --D 20

1888

Jan. 23—Tommy Miller, Minneapolis---KO 7
Feb. 3—George Siddons, Duluth--------W 7
Feb. 10—Tommy Burke, Minneapolis --KO 5
Feb. 17—Dominick Barnes, Minneapolis-W 6
Mar. 28—Jack Havlin, Boston ----------D 6
Dec. 4—Tommy Danforth, Boston ------W 8

1889

Jan. 25—Jack Beck, New Bedford ----KO 3
Mar. 31—Frank Murphy, Kouts, Ind. ----D 80
(For vacant featherweight title)
(Police stopped bout)

1890

Jan. 13—Billy Murphy,
San Francisco----------KO by 14
(Murphy claimed featherweight title)
July 8—Jimmy Connors, Buffalo -----KO 3
Dec. 14—Sailed for Australia on Alemeda.

1891

Jan. 17—Sparred Abe Willis, Sydney ----- 3
Jan. 28—Forfeited £100 to Jack Fuller.
Feb. 7—Sparred John Malone, Honolulu-- 3
Apr. 25—Johnny Griffin, Nantasket ----D 4
(Police stopped bout)
May 9—"Kentucky Rosebud", Phila...KO 3

1892

Jan. 2—"Kentucky Rosebud", Phila...ND 4
Feb. 18—Frank Steele, New Bedford --KO 12
Apr. 19—Tommy White, Minneapolis ---D 10
May 17—Joe Flaherty, Minneapolis ----W 2

1893

Feb. 9—Joe Hopkins, Hoboken ---------W 4
Nov. 2—Billy Murphy, Boston --------KO 6
Dec. 23—Eddie Loeber, Boston ---------W 4

1894

Mar. 17—Young Griffo, Chicago ---------L 3

TB	KO	WD	WF	D	LD	LF	KOBY	ND	NC
41	12	17	0	8	2	0	1	1	0

Died Sept. 24, 1908 Charlestown, Mass. Buried in Holy Cross Cemetery, Malden, Mass.

"TORPEDO" BILLY MURPHY

(Thomas W. Murphy)

Born, 1863, Auckland, N. Z. Height, 5 ft. 6½ in. Reach, 69½ in.

1887-1888

Won: Jack O'Meagher, 45 m; Frank Burns, KO 6; M. O'Brien, W4; J. Guller, KO 12; W. Burt, W 3; Charles Carter, W 3; J. Gardner, W 3; Walter Evans, W 3; Fuller, (twice) W 13; Sam Stewart, W 17; B. Johnson, W 3; F. King, W 3; bested by Young Mitchell, 5; Charlie Taylor, W 12; F. Bruce, W 7; C. Allen, W 7; Harry Laing, D 3; J. Fadders, KO 2; Bill Mitchell, W 4; Ike Fake, 3; Brooks, KO 1 and Parker, KO 3, in same night; J. Ford, W 11; Saxon, W 4; Jack Hall, D 8; Jerry Marshall, W 1; Basket, W 3; Smith, W 8, Eugene Donovan, L 11; Young Griffo, D 4.

1888

Nov. 20—Ben Seth, of Eng., Melbourne
KO by 6

1889

June 7—Arrived in San Fran. on Zelandia.
July 12—Johnny Griffin (117-120), Cal.
A. C. ----------KO 3
July 30—Frank Murphy, Eng. (119), Cal.
A. C. $1,250 each ----------D 27

1890

Jan. 13—Ike Weir, (118-124), $2,250.
Calif. A. C., San Francisco-KO 14
For R. K. Fox, belt and featherweight championship of the world.
Mar. 14—Tommy Warren, (116-118), $1,800.
Occidental club, San Fran...W 4
Apr. 21—Bested Tommy White, Chicago-- 4
May 29—Eddie Greaney, Cal. A. C.------W 4
June 28—Returned to Auckland, N. Z.
Sept. 3—*Young Griffo, $1,500, Sydney --L 15
Murphy took off gloves.
*For featherweight championship of Australia.
—Nipper Peakes, Melbourne------D 19
Nov. 10—Dummy Mace, (117-143), Melb. W 8
Dec. 17—Pat Carroll, (117-146)----------W 4

1891

Jan. 19—Jim Burge, $750, Broken Hill
KO by 30
May 4—Artie Tully, Melbourne---------L 8
July 22—Young Griffo, Sydney, $750-----L 22
Oct. 2—Spider Kelly, Guttenberg,
N. J. ----------KO by 3
Oct. 19—Bill Jennings, Sydney, £25----KO 2
Nov. 23—Jim Burge, Sydney----------NC 29
Dec. 20—Spider Kelly, Hoboken,
N. J. ----------KO by 2
Dec. 26—Chris Cunningham, Newcastle KO 2

1892

Jan. 23—Young Griffo failed to meet him, Melbourne
Feb. 16—Jim Barron, (136), Sydney--KO by 3
May 31—Johnny Murphy, Boston--------D 40
$1,250, Pacific club, S. F. Johnny Murphy gave Billy half of purse.
July 25—Spider Kelly, New York City---L 6
—Jack Downey ----------D 4
Dec. 28—Tommy White----------D NC 32
Pacific A. C., San Fran. White received $200, Murphy nothing.

1893

Feb. 6—Johnny Griffin, (122) $3,500-$500, C. I. A. C.----------KO by 7
Apr. 29—Bested by Jerry Barnett, N. Y.--- 4
May 30—Johnny Van Heest, Phil.-----ND 4
July 17—Ed Listman, Newark, N. J.-----W 3
Sept. 13—Jack Collins, Brooklyn-------KO 2
Sept. 22—Jack Grace, Brooklyn, police--W 2
Nov. 2—Ike Weir, (120), $650-$100, Boston ----------KO by 6
Dec. 15—George Dixon, Paterson, N. J. (row) ----------L 3
Dec. 23—Jack Woods, Boston----------KO 2

1894

Feb. 19—Johnny Breslin, Boston------KO 2
May 7—Young Griffo, Boston, gate.
Referee, Capt. Bill Daly------L 20
Nov. 6—Jack McCabe, Cincinnati-----KO 2
Nov. 12—Anthony Lefevre, Cincinnati---W 2
Nov. 19—Jerry Barnett, $250, Atl. A. C., New York ----------D 10
Dec. 8—Bested Kentucky Rosebud, Phila.. 4

1895

Jan. 3—Frank Machiewski, Phila. police-- 4
Feb. 6—"Kid" McGraw, Cincinnati----KO 4
Feb. 26—"Kid" Hogan, Cincinnati-------L 10
May 6—Jack Dougherty, Cincinnati-----D 10
May 30—Jack Dougherty, Cincinnati-----D 6
July 11—Tommy White, Columbus, O.--D 20
Aug. 6—Harry Sheldon, Louisville------W 5
Aug. 22—Harry Sheldon, Louisville-----KO 3
Nov. 13—Jack Doherty, Lexington, Ky.--W 10
Dec. 23—Sol Smith, New Orleans---------L 14

1896

Jan. 21—Mike Crotty, KO 1; Harry Dally, W 4; Joe Slink, W 4; Cincinnati, Ohio ----------Exh. 1
Feb. 11—Jimmy Devers, Jackson, Miss.--W 10
Mar. 17—Paddy Smith, Cincinnati-------W 10
Apr. 29—James Connors, Jackson, Mich.KO 4
Oct. 8—Johnny Lavack, Lexington, Ky. D 20

1897

Jan. 22—George Dixon, Broadway A. C., New York ----------KO by 6
Jan. 30—Jack Delaney, Polo A. C., N. Y. L 5
Feb. 6—Dave Wall, Polo A. C., N. Y.-----D 10
Feb. 8—Danny McMahon, Philadelphia L 6

1899

Jan. 16—Casper Leon, Cincinnati ------L 10
Apr. 29—Harry Forbes, Chicago --------L 4

1904

Returned to Sydney.
Knocked out by: Tim Hegarty, 3. Lost: Peter Toohey, 2.

1906

Knockout: Tom Toohey, 1. New Plymouth, and fought draw with Jim Ross. Auckland 4

TB	KO	WD	WF	D	LD	LF	KOBY	ND	NC
90	17	32	0	14	15	0	9	1	2

Died July 26, 1939, Auckland, N. Z.

GEORGE DIXON

(Little Chocolate)

Born, July 29, 1870, Halifax, N. S. Weight, 120 pounds. Height, 5 ft. 3½ in. Nationality, Canadian, managed by Tom O'Rourke.

1886

Nov. 1—Young Johnson, Halifax.....KO 3

1887

Sept. 21—Elias Hamilton, $30, Boston....W 8
—Young Mack, Boston.....W 3

1888

Jan. 2—Jack Lyman, Boston.....W 5
Jan. 20—Charley Parton of Eng., $75, Boston .....W 6
Feb. 17—Barney Finnegan, $50, Athenian Club, Boston .....W 6
Mar. 10—Ned Morris, $75, Athenian, Boston .....W 3
Mar. 21—Paddy Kelly, Boston.....D 15
Apr. 27—Tommy Doherty, Boston.....D 8
May 10—Tommy Kelly "Harlem Spider") Athenian (claimed bantamweight title) Club, Boston.....D 9
June 13—Jimmy Brackett, Boston.....W 5
June 21—"Hank Brennan," Pelican, Boston .....D 14
Dec. 14—"Hank Brennan," $100, Athenian Boston .....D 9
Dec. 28—"Hank Brennan," $100, Athenian, Boston .....D 15

1889

Jan. 27—Paddy Kelly, Pelican Club, Boston .....W 10
—Frank Maguire, Putnam, Conn..D 10
May —Billy James, Haverhill, Mass. W 3
June 3—Geo. Wright of Can. (foul), Parnell, Dixon had best, Boston LF 1
Oct. 14—"Hank Brennan," $350, Parnell Club, Boston.....D 26
Dec. 11—Mike Sullivan, p, New Bedford W 6
Dec. 27—Eugene Hornbacher of New York, $500 purse, $250 a side, skin gloves, New York City.....KO 2

1890

Jan. 7—Joe Murphy, Gladstone, Prov...W 4
Feb. 7—Cal McCarthy of New York, $1,000 p., 2 oz., Ref. Al. Smith, Boston .....D 70
Mar. 1—Paddy Kearney, Paterson, N. J. W 4
Mar. 3—Joe Farrell, New Jersey.....W 2
Mar. 5—Jack Carey, Hoboken, N. J....KO 3
Mar. 31—Matt McCarthy, Philadelphia..W 3
May 3—With Tom O'Rourke, sailed for Eng.
May —Billy Willis (in private).....Exh. 3
June 27—Nunc Wallace (113-112), $2,000-500), champion of England and America, 4 oz., Pelican Club. Dixon's seconds, Tom O'Rourke, Tom McGeough. Referee, G. H. Vize, London .....KO 18
(Won World Bantamweight title)
—Toured England with Nunc Wallace.
Oct. 23—Johnny Murphy (114), $1,500-200, $1,200 a side, 2 oz., Gladstone Athletic Club. Referee, Dan H. (Bantam Weight Title Bout)

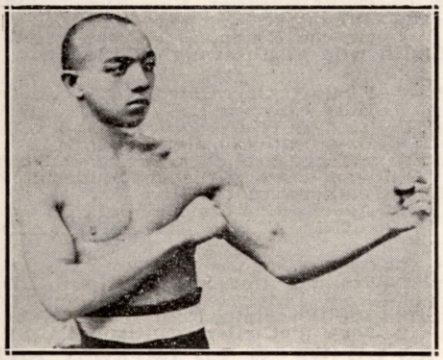

GEORGE DIXON, Halifax, Nova Scotia

Coakley, Providence, R. I...W 10
(Gave Up Bantam Title)
Nov. 1—J. Allan, Baltimore .....W 2
Nov. 7—"Virginia Rosebud," Baltimore W 3
Nov. 11—Lee Andrews (col.), Wash. KO 4
Nov. 13—W. Dyson (col.), Washington KO 2
Dec. 3—Nick Collins, New York.....W 4

1891

Mar. 31—Cal McCarthy (115), $3,800-200, $2,000 a side, 2 oz. For Featherweight championship. Referee Jere Dunn, Troy, N. Y.....W 22
Apr. 20—Martin Flaherty, Chicago .....W 6
May 19—Bobby Burns, Providence .....D 4
July 28—Abe Willis of Australia (115), $4,250-750, California Athletic Club. For world's Featherweight championship. Ref., H. Cook, San Fr. .....KO 5
Sept. 28—Marcellus Baker, Montreal.....W 3
Oct. 1—Dan Coakley, Montreal .....W 3
Oct. 2—Jack Fitzpatrick, Montreal .....D 4
Nov. 3—Hornbacher, New York .....W 4
Nov. 5—Nick Collins, New York.....W 4
Nov. 6—Frank Wall, New York.....KO 2
Nov. 12—Billy Ross stayed allotted rounds, but Dixon outclassed Ross...W 4
Died, Sept. 24, 1908, Charlestown, Mass.
Dec. 17—Lee Damro, Washington .....W 4

1892

Jan. —Tom Warren, Philadelphia....KO 3
Jan. 11—E. McClusky, Philadelphia.....W 4
Jan. 16—Young, Philadelphia .....W 4
Feb. 4—Watson of Paterson, Paterson KO 1
May 6—Billy Russell of N. Haven, N. Y. W 2
June 27—Fred Johnson (117), $4,500-500, Coney Island Ath. Club. For world's Featherweight championship, Coney Island .....KO 14
Aug. —Offered to box Jimmy Carroll 6r., and a side bet that Carroll couldn't stop him.
Sept. 6—Jack Skelly, $17,500, Olympic Club New Orleans .....KO 8
(Featherweight Title)
Oct. 29—"Kentucky Rosebud," Phila.....D 4
Nov. 11—"Kentucky Rosebud," Phila....D 4

1893

Jan. 25—Eddie Eckhardt, Brooklyn .....W 4
Mar. —Presented with feather-weight championship belt at N. Y.
Mar. 20—George Siddons, $1,500-500, Coney Island Ath. Club, C. Island...D 12
Mar. 22—Eddie Boerum, New York ....KO 4
Apr. 28—Bill Young (ended in row), Washington 4
Apr. 16—Mike Gillespie, Cincinnati .....W 4
June 17—Jerry Barnet (Dixon had best), New York .....D 4
June 30—"Kentucky Rosebud," Phila....W 4
Aug. —*Eddie Pierce, $6,500 Coney Island Ath. Club, Coney Island.....KO 3
Aug. 22—Billy Plimmer of England. Ref., Steve O'Donnell of Australia, New York .....L 4
Sept. 25—*Solly Smith, percentage, Coney Island Ath. Club. Smith was guaranteed $8,000 if he won & $1,000 if he lost by O'Rourke, Coney Island .....KO 7
Nov. 16—Jack Downey, New York ....KO 2
Nov. 21—P. J. Hennessy, Lawr'ce, Mass..KO 2
Dec. 15—Billy Murphy of Australia (row), Paterson, N. J. .....W 3
*Title bouts.

1894

Jan. 4—Robert Heeny, Huntingt'n, Pa. KO 2
Jan. 16—Paddy Lemmons, Cleveland ..KO 1
Mar. 4—Ed. Doyle of England. Doyle jumped ring in first round, New York .....W 1
Mar. 22—"Kentucky Rosebud." In three-round sparring exhibition for "Bread Fund" in Philadelphia.
June 13—"Kentucky Rosebud" flunked out of contest to be held at Boston.
June 29—*Young Griffo, gate, Boston.....D 20
Oct. 25—Joe Flynn, Wilmington, Del.....W 4
*Title bouts.

1895

Jan. 19—Young Griffo (126-135), gate, Seaside A. C., Coney Island .....D 25
Jan. 28—Walter Sanford, Dayton .....KO 2
Mar. 6—John Conroy, New York.....KO 2
Mar. 7—Sam Bolen, N. Y. A. C., N. Y...W 6
May 8—Failed to stop C. Slusher, Louisv. 4

May —Charlestown and Frede, St. Louis ----------KO each 2
July 31—Tommy Connelly, gate, Boston KO 4
Aug. 19—Boxed Mike, Leonard, N. Y.--ND 2
Aug. 27—*Johnny Griffin, gate, Boston..W 25
Oct. 28—Young Griffo, Manhattan A. C., N. Y. ----------D 10
Dec. 5—Frank Erne, New York --------D 10
*Title bouts.

1896

Jan. 30—Pedlar Palmer, New York------D 6
Mar. 17—Jerry Marshall, Boston ------KO 7
June 16—Martin Flaherty, Boston -------D 20
Sept. 25—Tommy White, New York------D 20
Nov. 27—Frank Erne, New York --------L 20

1897

Jan. 22—Billy Murphy, New York ----KO 6
Feb. 15—Jack Downey, New York -------D 20
Apr. 7—Frank Erne, New York --------W 25
Apr. 26—Johnny Griffin, New York ----W 20
June 6—Ed Santry ----------W 20
June 21—Walt. Edgerton, Philadelphia--ND 6
July 23—Dal Hawkins, San Francisco ---D 20
Oct. 4—Solly Smith, San Francisco ----L 20
(Lost featherweight title)

1898

Mar. 31—Tommy White, Syracuse -------D 20
June 6—Eddie Santry, New York -------W 20
July 1—Ben Jordan, New York ---------L 25
Aug. 29—Jimmy Dunn, Fall River -----ND 6
Sept. 5—Joe Bernstein, Philadelphia--ND 6
Nov. 11—Dave Sullivan, New York--WDis. 10
(Rewon Featherweight title)
Nov. 29—*Oscar Gardner, New York----W 25
*Title bouts.

1899

Jan. 17—*Young Pluto, New York-----KO 10
May 15—*Kid Broad, Buffalo----------W 20
June 2—*Joe Bernstein, New York------W 25
July 3—Sam Bolen, Louisville --------KO 3
July 1—*Tommy White, Denver---------W 20
July 14—Eddie Santry, Chicago --------W 6
Aug. 11—*Eddie Santry, New York------D 20
Oct. 13—Tim Callahan, Philadelphia--ND 6
Nov. 2—*Will Curley, New York--------W 25
Nov. 21—*Eddie Lenny, New York------W 25
*Title bouts.

1900

Jan. 9—Terry McGovern, N. Y. C.--KO by 8
(Lost Featherweight Title)
Feb. 21—Terry McGovern, New York--Exb. 3
June 4—Tim Callahan, Philadelphia---ND 6
June 12—Benny Yanger, Chicago -------D 6
June 23—Terry McGovern, Chicago -----L 6
July 31—Tommy Sullivan, Coney Island-L 6

1901

Feb. 8—Harry Lons, Baltimore ---------D 20
Aug. 16—Young Corbett, Denver --------L 10
Aug. 24—Abe Attell, Denver ----------D 10
Sept. 26—Benny Yanger, St. Louis -------L 15
Oct. 20—Abe Attell, Cripple Creek------D 20
(For Vacant Featherweight Title)
Oct. 28—Abe Attell, St. Louis ---------L 15
(For Vacant Featherweight Title)
Dec. 19—Austin Rice, New London ------L 20

1902

Jan. 17—Joe Tipman, Baltimore ---------D 20
Jan. 24—Eddie Lenny, Baltimore -------L 9
Feb. 13—Chic Tucker, New Britain ----W 20
May 16—Billy Ryan, Ottawa ----------D 15
May 27—Dan Dougherty, Philadelphia--ND 6
June 6—Eddie Lenny, Chester ---------D 6
June 10—Biz Mackey, Findlay, O.---KO by 5
June 30—Tim Callahan, Philadelphia --ND 6
Sept. 8—Pedlar Palmer, Glasgow--------L 15
Sept. 29—Will Curley, England ---------D 15

1903

Feb. 9—Harry Ware, England ----------D 20
Mar. 7—Fred Delaney, England --------L 6
Apr. 6—Jack Pearson, England --------W 8
Apr. 25—Spike Robson, England --------L 15
May 2—Ben Jordan, England ----------L 6
June 27—Pedlar Palmer, Wonderland----L 3
Aug. 1—Digger Stanley, London -------W 6
Oct —Billy Barrett, England ----------D 20
Oct. 12—Digger Stanley, London--------L 6
Nov. 9—Pedlar Palmer, Newcastle------W 20
Dec. 7—Cockney Cohen, England ------W 15
Dec. 20—Dal Morgan, London ----------D 15

1904

Jan. 16—Cockney Cohen, Newcastle----W 20
Feb. —Jem Driscoll, Bristol----------L 6
Feb. 23—Harry Mansfield, England -----D 20
Mar. 7—Cockney Cohen, England ------L 15
Mar. 19—Spike Robson, Newcastle -----KO 11
Apr. 7—Billy Barrett, London --------KO 12
Oct. 17—Owen Moran, London ---------L 6

1905

Sept. 20—Tommy Murphy, Phila.----KO by 2
Dec. 28—Frankie Howe, New York----ND 3

1906

Jan. 4—Harry Shea, N. Y. C. ---------KO 3
Dec. 10—Monk Newsboy, Providence ---L 15

TB	KO	WD	WF	D	LD	LF	KOBY	ND	NC
150	30	47	1	37	21	1	4	9	0

Died in N. Y. C., January 6, 1909.
Elected to Boxing Hall of Fame 1956.

SOLLY SMITH

Born, 1871, Los Angeles, Cal. Weight, 122 lbs.
Height. 5 ft. 4 in.
Early bouts:
—Young Manning, Los Angeles--W 6
—Billy Smith, Los Angeles------W 7
—Kid Hogan, Los Angeles--------D 30
—Joe Soto, Los Angeles---------D 6
—Young Moore, Los Angeles-----W 5
—Pete Cummings, Los Angeles--W 1
—Billy Jones, Los Angeles------W 13
—Young Abbott, Los Angeles----W 4

1891

Dec. 3—Dan Mahoney, Los Angeles---KO 15

1892

May 24—Dal Hawkins, San Francisco--KO 13
July 8—Dan Dailey, San Francisco ----KO 3
Sept. 29—George Siddons, San Francisco--D 56
Dec. 29—Johnny Van Heest, San. Fran..KO 14

1893

Apr. 15—Frankie McHugh, Chicago---ND 6
July 10—Johnny Griffin, Roby, Ind. ----KO 6
Sept. 25—George Dixon, Coney Isl.--KO by 7
Nov. 13—Murphy of Los Ang., Chicago-KO 2

1894

Jan. 3—Young Griffo, Chicago ---------D 6
Mar. 7—George Lavigne, Saginaw -----D 8
Oct. 2—Frank Erne, Buffalo ----------D 10
Oct. 26—Johnny Van Heest, Buffalo -----D 15
Nov. 27—Oscar Gardner, Buffalo-------LF 5

1895

Mar. 4—Tom Denny, Coney Island -----D 10
May 15—George Siddons, New York --ND 8
Dec. 23—Torpedo Bily Murphy, New Orleans ----------W 14

1896

Feb. 23—Johnny Lavack, Boston ---------D 15
Mar. 21—Jerry Barnett, New York ------W 3
June 1—Dolly Lyons, Brooklyn ---------D 10
June 22—Frank Paterson, Brooklyn -----W 10
June 30—Johnny Lavack, Cleveland -----D 10
Nov. 9—Willie Smith, London ---------W 8

1897

Jan. 12—Tommy White, New York -----D 25
Mar. 13—Oscar Gardner, New York ----W 20
Aug. 20—Johnny Griffin, San Fran. -----W 7
Oct. 4—George Dixon, San Fran. -----W 20
(Smith won Featherweight Title.)

1898

Apr. 18—Eddie Santry, Chicago ---------D 6
July 7—Billy O'Donnell, Buffalo -----WF 7
Aug. 1—Tommy White, Coney Island ---D 25
Sept 26—Dave Sullivan, Coney Island ---L 5
Smith suffered broken arm and had to retire, Sullivan winning the championship.
(Lost Featherweight Title.)
Oct. 12—Aurelio Herrera, Bakersfield, Cal. ----------D 10

1899

Feb. 7—Oscar Gardner, New York ------L 6
May 10—Frank Patterson, Brooklyn ----D 20
July 10—Frank Patterson, Coney Island--D 25
Aug. 18—Joe Bernstein, New York--KO by 13
Oct. 2—Jack McClelland, Pittsburgh--LF 6

TB	KO	WD	WF	D	LD	LF	KOBY	ND	NC
45	6	13	1	17	3	2	1	2	0

Died, 1929.

TERRY McGOVERN

(John Terrence McGovern)
(Terrible Terry)

Born, March 9, 1880, Johnstown, Pa. Nationality, Irish-American. Weight, 128 lbs. Height, 5 ft. 4 in. Managed by Jimmy Dunn, Sam Harris and Joe Humphreys.

1897

Apr. 24—Frank Barnes, Brooklyn ------W 10
May 3—Eddie Avery, N. Y. C. ---------W 4
May 22—Kid Dougherty, Brooklyn -----W 10
June 7—Tom McDermott, Brooklyn ---W 10
June —Tommy Sullivan, Brooklyn ----D 10
Aug. 16—Eddie Goodbody, Brooklyn ----W 10
Aug. 23—Billy Barrett, Brooklyn ------W 10
Sept. 18—Jack Leon, Brooklyn --------KO 7
Oct. 2—Jack Reagan, Brooklyn --------W 6
Oct. 9—Jack Doyle, Brooklyn --------W 7
Oct. 23—Eddie Goodbody, Brooklyn -----D 4
Nov. 13—Harry Peterson, N. Y. C. ------W 6
Dec. 18—Charley Roden, N. Y. C. --------W 6
Dec. 31—Jack Kelly, Brooklyn --------KO 2

1898

Feb. 25—Billy Maynard, Yonkers --------W 8
Mar. 12—Pinkey Evans, Yonkers --------W 8
Apr. 15—Fred Mayo, Waterbury --------KO 6
May 5—George Munroe, Yonkers ------D 20
June 11—George Munroe, Coney Island-KO 24
July 23—Tim Callahan, Brooklyn ------LF 11
Aug. 4—George Munroe, Brooklyn ----WF 7
Aug. 20—Tim Callahan, Brooklyn --------D 20
Sept. 15—Eugene Garcia, Brooklyn -----KO 5
Oct. 1—Harry Forbes, Brooklyn ------KO 15
Nov. 19—Tim Callahan, Brooklyn ------KO 10
Nov. 26—Paddy Donovan, Philadelphia-KO 3
Dec. 17—Jimmy Rose, Brooklyn ------KO 2
Dec. 31—Austin Rice, Brooklyn --------W 14

1899

Jan. 30—Casper Leon, Brooklyn ------KO 12
Feb. 18—Fred Snyder, Phila. ----------W 6
Mar. 12—Patsy Haley, N. Y. C. ---------KO 18
Apr. 28—Joe Bernstein, N. Y. C. -------W 25
May 26—Sammy Kelly, N. Y. C. --------KO 5
June 8—Billy Barrett, N. Y. C. --------KO 10
July 1—Johnny Richie, Tuckahoe -----W 3
Sept. 12—Pedlar Palmer, Tuckahoe -----KO 1
Won Vacant World Bantamweight Title)
(Scheduled for September 11 but it rained)
Sept. 29—Fred Snyder, Phila. ----------W 2
Oct. 9—Billy Rotchford, Chicago -----KO 1
Nov. 18—Patsy Haley, Chicago --------KO 1
Nov. 18—Bill Smith, Chicago ---------KO 3
Nov. 30—Eddie Sprague, Hartford ----KO 2

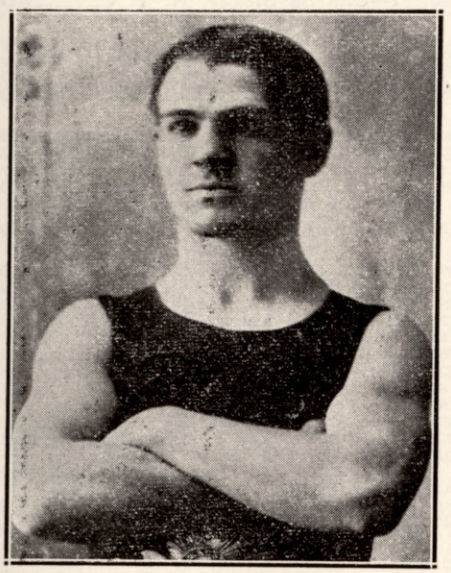

TERRY McGOVERN
Johnstown, Pa.

Dec. 12—Jas. J. Corbett, Jr., Chicago--KO 2
Dec. 18—Charlie Mason, Cincinnati----KO 2
Dec. 18—Freckles O'Brien, Cincinnati--KO 1
Dec. 22—Harry Forbes, N. Y. C. -------KO 2
(Vacated Bantamweight Title).

1900

Jan. 9—George Dixon, N. Y. C. -------KO 8
(Won World Featherweight Title)
Jan. 29—Jack Ward, Baltimore --------KO 1
Feb. 1—*Eddie Santry, Chicago-------KO 5
Feb. 21—George Dixon, N. Y. C. ------Exh. 3
Mar. 9—*Oscar Gardner, N. Y. C.-----KO 3
Mar. 15—Eddie Lenny, Phila. ----------W 2
Apr. 17—Tommy White, Chicago -----ND 6
Apr. 20—Tommy Warren, N. Y. C. ------W 1
May 21—El. McCloskey, Phila. --------ND 6
June 12—*Tommy White, Coney Island-KO 3
June 23—George Dixon, Chicago --------W 6
July 16—Frank Erne, N. Y. C. ---------KO 3
Nov. 2—*Joe Bernstein, Louisville----KO 7
Nov. 13—Kid Broad, Chicago ----------W 6
Dec. 8—Tommy White, Milwaukee --Exh. 4
Dec. 13—Joe Gans, Chicago ----------KO 2
*Title bouts.

1901

Apr. 30—*Oscar Gardner, San Fran.----KO 4
May 29—*Auerio Herrera, San Fran.---KO 5
Sept. 28—Joe Tipman, Baltimore ----Exh. 2
Nov. 10—Kid Abel, Chicago ----------Exh. 4
Nov. 28—*Young Corbett, Hartford--KO by 2
(Lost World Featherweight Title)
*Title bouts.

1902

Feb. 22—Dave Sullivan, Louisville ------W 15

1903

Feb. 6—Joe Bernstein, Phila. --------ND 6
Feb. 25—Billy Maynard, Phila. --------KO 4
Mar. 31—Young Corbett, San Fran. --KO by 11
Sept. 26—Lew Ryall, Phila. ----------ND 6
Oct. 3—Billy Willis, Phila. ----------ND 6
Oct. 20—Jimmy Briggs, Boston --------W 15

1904

Apr. 10—George Barton, St. Paul--------L 6
Oct. 10—Eddie Hanlon, Phila. ---------W 4

1905

Oct. 18—Tommy Murphy, Phila. --------KO 1

1906

Mar. 14—Battling Nelson, Phila. --------ND 6
May 28—Jimmy Britt, N. Y. C. ---------ND 10
Oct. 17—Young Corbett, Phila. --------ND 6

1908

May 16—Young Loughrey, Phila. -----ND 6
May 27—Spike Robson, N. Y. C.--------ND 6

TB	KO	WD	WF	D	LD	LF	KO	BY	ND	NC
77	34	24	1	4	1	1	2		10	0

Died Feb 26. 1918. Brooklyn N Y
Elected to Boxing Hall of Fame 1955.

DAVE SULLIVAN

Born, May 10, 1877, Cork, Ireland. Weight, 126-130 lbs. Height, 5 ft. 4½ in.

1894

Won: Frank Coffee, 3. Knockout: Frank Stone, 6. No decision: Micky Callahan, 3.

1895

Won: Dave Parkman, 3; Phil Smith, 2. Knockout: Barty McGriel, 2.

1896

Won: Austin Kavaney, 4; Allie Alberts, 11. Knockouts: Joe Elms, 9; Bob Cunningham, 8; Young Dixon, 4; Tom Tully, 2. Draw: Allie Alberts, 6; Austin Rice, 10; Billy Smith, 6; Jack Ward, 20; Austin Rice, 12; Casper Leon, 20.

1897

Won: Jimmy Rose, 17; Maxey Haugh, 5. Knockouts: Patsy Haley, 13; Patsy Haley, 22. Draw: Tom McCune, 4. Lost: Pedlar Palmer, 20.

1898

Mar. 4—Patsy Broderick Yonkers------W 9
May 16—Sammy Kelly, New York-------W 20
Sept. 26—Solly Smith Coney Island-----W 5
Smith suffered broken arm and retired, Sullivan winning the championship.
(Won World Featherweight Title)

Nov. 11—George Dixon, New York.....LF 10
Sullivan's second entered the ring, the referee disqualified him and Dixon regained his title.
(Lost World Featherweight Title)

1899

Jan. 9—Oscar Gardner, New York..KO by 17
Feb. 11—Marty McCue, Brooklyn.....D 20
Mar. 27—Joe Bernstein, Brooklyn.....D 25
Apr. 19—Jack O'Brien, Hartford.....D 20
Aug. 19—Jack Hamilton, Brooklyn.....D 25
Sept. 30—Joe Bernstein, New York.....D 25
Nov. 10—Joe Bernstein, New York.....D 25
Nov. 28—Kid Broad, New York.....L 25

1900

Jan. 30—Jack Hamilton, Troy.....W 25
Mar. 10—Kid Broad, New York.....W 25
Mar. 30—Tim Callahan, Philadelphia....L 3
Apr. 2—Eddie Gardner, Brooklyn.....W 19
May 3—Billy Whistler, Baltimore.....D 17
July 3—Kid Broad, Coney Island.....LF 16
July 23—Luke Burke, Buffalo.....KO 4
Oct. 8—Oscar Gardner, Louisville.....W 14
Nov. 30—Ole Oleson, Chicago.....LF 4
Dec. 10—Tim Callahan, Louisville.....WF 18

1901

Jan. 14—Kid Broad, Louisville.....D 25
Apr. 29—Jack McClelland, Louisville..KO 20
Sept. 30—Kid Broad, Louisville.....L 25
Oct. 14—Kid Broad, Fort Lee.....D 20

1902

Feb. 22—Terry McGovern, Louisville....L 15
Apr. 17—Austin Rice, Waterbury.....D 20
Nov. 7—Jimmy Briggs, Boston.....WF 7

1903

June 26—Crockey Boyle, Philadelphia..ND 6
Dec. 25—Austin Rice, Portland, Me.....W 15

1904

Jan. 12—Jimmy Briggs, Boston.....W 15
Feb. 29—Young Corbett, San Francisco.....KO by 11
Mar. 18—Chas. Neary, Milwaukee.....L 6

1905

Mar. 13—Kid Herman, Hot Springs.....L 9

TB	KO	WD	WF	D	LD	LF	KOBY	ND	NC
59	10	16	2	16	8	3	2	2	0

YOUNG CORBETT

(Young Corbett II)
(William H. Rothwell)

Born, October 4, 1880, Denver, Colorado. Nationality, American. Weight, 133 pounds. Height, 5 ft. 2½ in.

1897

Won: Bert Crater, 3. Knockouts: Kid Harris, 4; Julius Segil, 4.

1898

July 24—Fred O'Neil, Omaha.....KO 4
Nov. 14—Reddy Coogan, Aspen.....D 20
Dec. 12—Dago Mike, Aspen.....KO 2

1899

Feb. 27—Abe Spitz, Denver.....D 20
Apr. 7—Tom Glen, Leadville.....KO 5
May 2—Billy Irwin, Aspen.....KO 4
June 10—Abe Spitz, Aspen.....KO 4
June 23—Jack Dempsey, Aspen.....D 20
July 24—Billy Rotchford, Denver.....L 20
Aug. 19—Paddy Hughes, Hastings.....KO 1
Sept. 1—Jack Flint, Omaha.....W 4
Sept. 3—Billy Harris, Omaha.....KO 2
Oct. 4—Al Rivers, Des Moines.....KO 4
Oct. 6—Billy Brown, Des Moines.....W 4
Nov. 27—Kid Bennett, Cripple Creek...KO 3

1900

Jan. 10—Spike Wallace, Denver .....KO 1
Jan. 22—Jack Munson, Denver.....KO 2
Feb. 11—Kid Kelly, Denver.....KO 2
Feb. 29—Jack Dempsey, Pueblo....KO by 2
Mar. 14—Jack Dempsey, Pueblo.....KO 3
Apr. 13—Benny Yanger, Denver....KO by 8
Apr. 24—Jimmy Coogan, Denver.....W 6
May 30—Frank Newhouse, Aspen.....KO 17
July 5—Ray Streetor, Cripple Creek..KO 2
July 28—Kid Lee, Cripple Creek.....KO 4
Aug. 27—Larry Lacy, Denver.....KO 1
Sept. 5—Jimmy Riley, Denver.....D 10
Sept. 15—Jack Kane, Cripple Creek.....D 20
Sept. 28—Jimmy Riley, Denver.....KO 3
Oct. 6—Jimmy Coogan, Pueblo.....W 20
Nov. 27—Benny Yanger, Denver.....D 10
Dec. 15—Reddy Coogan, Cripple Creek..W 3

1901

Jan. 18—Joe Bernstein, Denver.....W 7
Mar. 22—Kid Broad, Denver.....KO by 4
Apr. 12—Eddie Santry, Denver.....KO 2
June 26—Oscar Gardner, Denver.....KO 6
July 26—Kid Broad, Denver.....W 10
Aug. 16—George Dixon, Denver.....W 10
Nov. 28—Terry McGovern, Hartford....KO 2
(Won Featherweight Title)

1902

May 23—Kid Broad, Denver.....W 10
Oct. 7—Eddie Lenny, Philadelphia....ND 6
Oct. 16—Joe Bernstein, Baltimore.....W 7
Oct. 27—Young Erne, Philadelphia....ND 6
Nov. 17—Crockey Boyle, Philadelphia..ND 6
(Vacated Featherweight Title)

1903

Jan. 14—Austin Rice, Hot Springs.....W 18
Feb. 2—Billy Maynard, Philadelphia..ND 6
Feb. 26—Eddie Hanlon, San Fran.....D 20
Mar. 31—Terry McGovern, San Fran....KO 11
Apr. 23—George Memsic, Portland.....D 4
May 2—Tommy Jacobs, Ogden.....D 3
May 19—Jack Keefe, St. Louis.....KO 3
June 25—Hughey Murphy, Boston.....KO 6
June 29—Jimmy Briggs, Boston.....W 10
July 6—Sammy Smith, Philadelphia..ND 6
July 22—Jimmy Briggs, Boston.....W 10
July 24—Billy Maynard, Philadelphia..KO 1
July 29—Jack O'Neill, Philadelphia....KO 5
Oct. 10—Kid Stein, Philadelphia.....ND 6
Oct. 21—Tim Callahan, Philadelphia..ND 6
Oct. 28—Hugh Murphy, Boston.....KO 11
Dec. 29—Eddie Hanlon, San Fran.....W 16

1904

Feb. 29—Dave Sullivan, San Fran.....KO 11
Mar. 25—Jimmy Britt, San Fran. .....L 20
Apr. 2—Tommy Mowatt, Chicago.....W 6
Nov. 26—Frank George, San Fran.....KO 3
Nov. 29—Battling Nelson, San Fran..KO by 10

1905

Feb. 28—Battling Nelson, San Fran..KO by 9
Mar. 31—Kid Sullivan, Baltimore.....D 10
Apr. 3—Young Erne, Philadelphia....ND 6
June 2—Eddie Hanlon, San Fran.....L 20
June 13—Maurice Thompson, Butte....KO 10
Oct. 25—Young Erne, Philadelphia....ND 6
Oct. 27—Joe Tipman, Baltimore.....W 8
Oct. 31—Kid Goodman, Chelsea.....D 15
Nov. 5—Unk Russell, Philadelphia....ND 6
Nov. 18—Charlie Sieger, N. Y. C.....W 3
Dec. 1—Charlie Sieger, N. Y. C.....ND 4

1906

Jan. 12—Aurelio Herrera, Los Ang..KO by 5
Apr. 30—Dick Hyland, Ogden.....KO by 5
May 29—Eddie Johnson, N. Y. C.....ND 6
Oct. 17—Terry McGovern, Phila.....ND 6

1907

Jan. 9—Tommy Murphy, Phila.....ND 6
Apr. 27—Young Erne, Philadelphia....ND 6
May 3—Kid Sullivan, Baltimore..KO by 11
Dec. 12—Phil Brock, New Orleans.....D 10

1908

Mar. 4—Mickey Gannon, Philadelphia..ND 6

1909

Jan. 24—Harry Ferns, New Orleans....KO 11
Feb. 9—Mull Bowser, Pittsburgh.....ND 6
Feb. 15—Bob Wilson, Schenectady.....ND 10
Mar. 2—Johnny Marto, N. Y. C.....ND 10
Mar. 9—Cy Smith, Schenectady.....ND 10
Mar. 25—Bert Keyes, N. Y. C.....ND 10
Apr. 23—Bert Keyes, N. Y. C.....ND 10
May 11—Harry Scroggs, Baltimore.....W 15
May 17—Dick Nelson, Schenectady....ND 10
June 4—Sammy Smith, N. Y. C.....ND 10
June 8—Mike Deming, Philadelphia..ND 6
July 17—Johnny Frayne, Colma, Cal. .....KO by 8
Aug. 21—Muggsy Shoels, Cheyenne, Wyo. .....KO 15
Oct. 5—Dave Deshler, Boston.....L 5

1910

Oct. 20—Willie Beecher, N. Y. C.....KO by 4

TB	KO	WD	WF	D	LD	LF	KOBY	ND	NC
104	34	19	0	12	6	0	8	25	0

Elected to Hall of Fame in 1965.
Died April 10, 1927 in Denver.

ABE ATTELL

Born, February 22, 1884, San Francisco, Cal. Nationality, Jewish-American. Weight, 122 lbs. Height, 5 ft. 4 in. Managed by Al Lippe Jack McKenna, Tim McGrath, Zeke Abrams, Ike Bloom, Lob Kohn, Billy Nolan, George Weedon, Jack Kearns, Dan Morgan and John Reisler.

1900

Aug. 19—Kid Lennett, San Francisco---KO 2
Aug. 29—Kid Dodson, San Francisco--KO 2
Aug. 31—Joe O'Leary, San Francisco--KO 4
Sept. 18—Benny Dwyer, San Francisco-KO 3
Oct. 4—Joe Hill, San Francisco------KO 4
Oct. 10—Eddie Hanlon, San Francisco-W 5
Oct. 19—Dick Cullen, San Francisco----KO 1
Oct. 25—Lew White, San Francisco---KO 1
Nov. 2—Jim Barry, San Francisco----KO 1
(Not the Chicago Jimmy Barry)
Nov. 8—Frank Dell, San Francisco---KO 3
Nov. 18—Kid O'Neill, San Francisco----KO 1
Nov. 24—George Brown, San Francisco-KO 2
Dec. 4—Kid Jones, San Francisco----KO 1
Dec. 8—Peter Carroll, San Francisco--KO 2
Dec. 15—Kid Dulley, San Francisco---KO 1
Dec. 20—Kid Powers, San Francisco--KO 2

1901

Jan. 6—Jockey Bozeman, San Fran.---W 10
Jan. 26—Mike Smith, San Francisco--KO 2
Feb. 15—Kid Buck, Denver----------W 5
Feb. 22—Kid Buck, Denver----------W 5
Mar. 1—Kid Delaney, Denver---------KO 4
Mar. 24—Kid Pieser, Denver---------KO 3
Apr. 12—Scotty Williams, Denver------KO 2
Apr. 26—Young Cassidy, Denver-------KO 2
June 26—Jockey Bozeman, Denver------KO 3
July 4—Kid Buck, Denver----------W 5
Aug. 12—Kid Decker, Denver---------KO 3
Aug. 24—George Dixon, Denver---------D 10
Aug. 29—Kid Lewis, Denver----------KO 3
Aug. 29—Scotty Williams, Denver------KO 1
Sept. 3—Colorado Jack Dempsey, II, Pueblo ----------W 20
Oct. 20—George Dixon, Cripple Creek--D 20
(For Vacant Featherweight Title)
Oct. 28—George Dixon, St. Louis------W 15
(Won Vacant Featherweight Title)
Nov. 4—Harry Forbes, St. Louis --------L 15

1902

Mar. 20—Kid Broad, St. Louis---------D 15
Apr. 10—Kid Broad, St. Louis---------W 20
Apr. 24—Benny Yanger, St. Louis---KO by 19
Aug. 25—Kid Abel, Chicago----------W 6
Sept. 11—Kid Abel, St. Louis---------W 20
Oct. 15—Aurelio Herrera, Oakland-----W 15
Nov. 10—Harry Forbes, Chicago--------D 6
Dec. 8—Buddy Ryan, Chicago---------W 6

1903

Jan. 29—Eddie Hanlon, San Francisco--D 20
Mar. 12—Eddie Toy, San Francisco------W 20
Sept. 3—Johnny Reagan, St. Louis------W 20

1904

Jan. 4—Harry Forbes, Indianapolis-----D 10
Feb. 1—Harry Forbes, St. Louis------KO 5
(Featherweight Title)
Feb. 18—Kid Herman, Chicago --------W 6
Feb. 27—Young Erne, Philadelphia----ND 6
Mar. 9—Patsy Haley, Hot Springs-----KO 5
Mar. 23—Maurice Rausch, Hot Springs-KO 6
Mar. 28—Aurelio Herrera, Chicago-----W 6
May 14—Young Erne, Philadelphia----ND 6
June 2—Jack McClelland, St. Louis-----L 15
June 23—Johnnie Regan, St. Louis-----W 20
Oct. 13—Tommy Sullivan, St. Louis-KO by 5
(Sullivan Claimed Title)
Nov. 19—Young Erne, St. Louis --------W 20
Dec. 8—Tommy Feltz, St. Louis--------W 15

1905

Jan. 28—Tommy Murphy, Philadelphia ND 6
Feb. 3—Tommy Feltz, Baltimore-------W 15
Feb. 22—Kid Goodman, Boston ---------D 15
(Featherweight Title Bout)
Feb. 24—Eddie Hanlon, Philadelphia----ND 6
May 1—Jimmy Dunn, Sharon, Pa. -----D 15
May 10—Harry Forbes, Detroit --------W 10
May 22—Battling Nelson, Philadelphia-ND 6
—Tommy Sullivan, Alton, Ill.---ND 6
Oct. 4—Young Erne, Philadelphia----ND 6
Nov. 1—Chick Tucker, N. Y. C.--------Exh. 3
Nov. 8—Tommy Mowatt, Philadelphia ND 6
Nov. 16—Tommy Mowatt, Baltimore----W 15
Nov. 23—Kid Sullivan, Baltimore -------D 15
Dec. 20—Eddie Daly, N. Y. C.----------ND 3

1906

Jan. 16—Chester Goodwin, Chelsea------D 15
Jan. 22—Billy Maynard, Portland, Me...W 10
Feb. 22—Jimmy Walsh, Chelsea --------W 15
Mar. 7—*Tony Bender, N. Y. C.--------ND 3
Mar. 7—*Billy Elmer, New York------ND 3
Both bouts same night
Mar. 13—Artie Edmunds, N. Y. C.-------ND 3
Mar. 15—Tony Moran, Baltimore ------WF 3
Mar. 19—Phil Logan, Philadelphia-----ND 6
May 11—Kid Herman, Los Angeles------D 20
July 4—Frankie Neil, Los Angeles-----W 20
(World Featherweight Title)
Aug. 15—Frank Carsey, Grand Rapids----W 15
Sept. 3—Frank Carsey, Davenport------W 3
Oct. 30—*Harry Baker, Los Angeles----W 20
Nov. 16—Billy DeCoursey, San Diego----W 15
Dec. 7—*Jimmy Walsh, Los Angeles--KO 8
*Title bout.

1907

Jan. 18—*Harry Baker, Los Angeles----KO 8
Apr. 3—Spike Robson, Philadelphia---ND 6
Apr. 17—Tom O'Toole, Philadelphia---ND 6
May 24—*Kid Solomon, Los Angeles-----W 20
Sept. 12—Jimmy Walsh, Indianapolis----W 10
Sept. 21—Bklyn. Tom Sullivan, Alton, Ill..D 6
Oct. 29—*Freddie Weeks, Los Angeles-KO 4
*Title bout.

1908

Jan. 1—*Owen Moran, San Francisco--D 25
Jan. 31—Frankie Neil, San Francisco--KO 13
Feb. 28—Eddie Kelly, San Francisco---KO 7
Mar. 31—Battling Nelson, San Francisco--D 15
Apr. 20—Eddie Kelly, Seattle ---------W 8
Apr. 30—Tommy Sullivan, San Fran.---KO 4
June 20—Matty Baldwin, N. Y. C.-------ND 6
July 29—Eddie Marino, Idaho ----------W 10
Sept. 7—*Owen Moran, San Fran. ------D 23
Nov. 25—Freddie Welsh, Vernon, Cal.---L 15
Dec. 11—Ad Wolgast, Los Angeles--- ND 10
Dec. 29—Biz Mackey, New Orleans----KO 8
*Title bout.

1909

Jan. 14—Freddie Weeks, Goldfield ----KO 10
Feb. 4—Eddie Kelly, New Orleans -----W 7
Feb. 19—Jim Driscoll, N. Y. C. --------ND 10
Mar. 1—Young Pierce, Phila. ----------ND 6
Mar. 10—Young Pierce, Phila. ---------KO 6
Mar. 18—Patsy Kline, N. Y. C. --------ND 10
Mar. 23—Frankie Neil, Brooklyn ------ND 10
Mar. 26—*Frankie White, Dayton ------KO 8
Apr. 26—Biz Mackey, Columbus --------W 8
Aug. 18—Harry Stone, Saratoga ------ND 10
Sept. 6—Eddie Kelly, Pittsburgh ------ND 6
Sept. 14—Tommy O'Toole, Boston ------W 12
Oct. 5—Charley Miller, Phila. --------ND 6
Oct. 8—Patsy Kline, Phila. ----------ND 6
Nov. 22—Johnny Moran, Memphis ------W 8
Dec. 6—Charles White, Memphis ------W 8
*Title bout.

1910

Jan. 1—Eddie Kelly, Savannah, Ga.----W 5
Feb. 24—Frankie Neil, N. Y. C. --------ND 10
Feb. 28—*Harry Forbes, N. Y. C.------KO 7

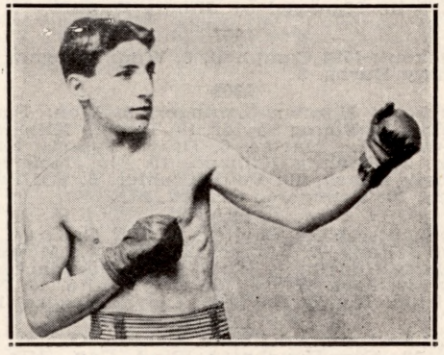

ABE ATTELL, San Francisco, Cal.

Mar. 18—Johnny Marto, N. Y. C. ------ND 10
Apr. 1—Owen Moran, N. Y. C. ------ND 10
Apr. 28—Tommy Murphy, N. Y. C. ----ND 10
May 10—Tommy Murphy, N. Y. C. ----ND 10
June 24—Owen Moran, Los Angeles ----ND 10
Aug. 22—Eddie Marino, Calgary, Can.--KO 3
Sept. 5—Billy Lauder, Calgary, Can.---KO 17
Sept. 16—Charley White, Milwaukee----ND 10
Oct. 5—Frankie White, Milwuakee----ND 10
Oct. 10—Jack White, Winnipeg, Can. --ND 15
Oct. 24—Johnny Kilbane, Kansas City--W 10
Oct. 27—Biz Mackey, N. Y. C.---------KO 6
Oct. 28—Eddie Kelly, Amterdam, N. Y.-KO 4
Nov. 9—Owen Moran, Phila. ---------ND 6
Nov. 13—Frankie Conley, New Orleans--D 15
Nov. 30—Pal Moore, N. Y. C. ---------ND 10
*Title bout.

1911

Jan. 9—Joe Coster, Brooklyn --------ND 10
Jan. 13—Patsy Kline, N. Y. C. --------ND 10
Jan. 23—Billy Allen, Syracuse --------ND 10
Jan. 31—*Tommy Kilbane, Cleve.--KO by 4
Mar. 31—Frankie Burns, N. Y. C.------ND 10
Sept. 20—Matt Wells, N. Y. C. --------ND 10
Nov. 3—Herman Smith, Buffalo ------ND 10
Nov. 15—Young Cohen, N. Y. C. -------ND 10
Nov. 20—Willie Jones, N. Y. C. -------ND 10
Nov. 23—Leo Johnson, N. Y. C.--------KO 5
Dec. 1—Patsy Kline, N. Y. C. ---------ND 10
Dec. 2—Willie Jones, Brooklyn------ND 10
*Attell quit, claiming he broke shoulder.

1912

Jan. 18—K. O. Brown, N. Y. C. --------ND 10
Feb. 22—Johnny Kilbane, Vernon, Cal.--L 20
(Lost World Featherweight Title)
Mar. 9—Tommy Murphy, San Francisco, Cal. ----------L 20
Apr. 23—Jimmy Carroll, Sacramento--KO 7
July 4—Eddie Marino, Tacoma, Wash.--W 10
Aug. 3—Tommy Murphy, Daly City, Cal. ----------D 20
Sept. 13—Harry Thomas, N. Y. C. -----ND 10
Oct. 24—Jimmy Walsh, Boston ---------D 12
Nov. 27—*Oliver Kirk, St. Louis -------L 6
*Attell quit, stating he was all in.

1913

Mar. 19—Ollie Kirk, N. Y. C. ---------KO 3
Apr. 3—Jimmy Walsh, N. Y. C. -----ND 10
Apr 15—*Benny Kaufman, Atlanta ----KO 7
Apr. 28—Geo. Chaney, Baltimore-----W 15
July 24—Willie Bleecher, N. Y. C.-----ND 10
Sept. 1—Bert Wetherhead, Winnipeg-KO 3
Sept. 6—Kid Callahan, Gloversville --KO 3
Sept. 17—Sid Knott, Winnipeg---------W 6
*Bout ordered stopped and declared "No fight".

1917

Jan. 8—Phil Virgets, New Orleans-KO by 4

TB	KO	WD	WF	D	LD	LF	KOBY	ND	NC
168	47	43	1	17	7	0	3	50	0

Elected to Boxing Hall of Fame 1955.

JOHNNY KILBANE

(John Patrick Kilbane)

Born, April 18, 1889, Cleveland, O. Nationality, Irish-American. Weight, 122-126 lbs. Height, 5 ft. 5 in. Managed by Jimmy Dunn.

1907

Knockout: Kid Campbell, 6. Won: Mangan, 3; Tommy Burns, 3.

1908

Knockout: Herman Zahinger, 9. Won: Paul Koehler, 6; Young Saylor, 10; Tommy Kilbane, 25; Clyde Le Master, 6, Draw: Tommy Kilbane, 3; Tommy Kilbane, 10. No Decision: Tommy Lynch, 10; Paul Koehler, 6; Battling Terry, 10; Young Joe Grimm, 10.

1909

Knockouts: Mike Bartley, 5; Jeff Gaffney, 5. Won: Johnny Whittaker, 12; Clyde Le Master, 8; Matty Heffron, 8. Won (foul): Biz Mackey, 6. Draw: Jack White, 10; Jack White, 12. No Decision: Happy Davis, 6; Cleyce Yeagre, 10.

1910

Jan. 1—Tommy Kilbane, Canton, O.---W 15
Jan 12—Tom Dougherty, Wind., Can.--ND 8
Feb. 2—Jack White, Windsor, Can.----ND 8
Mar. 3—Kid Tyler, Cleveland, O.------KO 3
Mar. 30—Biz Mackay, Lorain, O.-NC Police 6
Apr. 30—Bobby Tickle, Boston, Mass.---W 10
Apr. 19—Al Delmont, Boston, Mass.----W 10
July 4—Patsy Brannigan, Akron, O.--ND 12
Sept. 29—Benny Kaufman, Pitts.------ND 6
Oct. 22—Sam Langford, Kansas City--Exh. 3
Oct. 24—Abe Attell, Kansas City, Mo.---L 10
Nov. 25—Benny Kaufman, Akron, O.--ND 12

1911

Jan. 2—Patsy Brannigan, Canton, O.-ND 12
Jan. 7—Tommy O'Toole, Philadelphia-ND 6
Jan. 12—Gussie Wilson, Cleveland, O.--W 10
Feb. 4—Jack White, Columbus, O.-----W 12
Feb. 27—Tommy Bresnahan, Yngstwn.-ND 10
Mar. 8—Johnny Albanese, Cleveland---W 10
Mar. 16—Young Ghetto, Cleveland, O.---W 10
Mar. 24—Monte Attell, Cleveland, O.----D 10
May 6—Joe Rivers, Vernon, Cal.-------L 20
May 30—Jimmy Walsh, Canton, O.----ND 12
July 15—Patsy Kline, Vernon, Cal.-----W 20
Sept. 4—Joe Rivers, Vernon, Cal.------KO 16
Sept. 30—Frankie Conley, Vernon, Cal.-W 20
Nov. 29—Patsy Brannigan, Yngstwn.---ND 10
Dec. 23—Charley White, Cleveland, O.-ND 12

1912

Feb. 22—Abe Attell, Vernon, Cal.------W 20
(Won Featherweight Title)
May 14—Frankie Burns, N. Y. C.------ND 10
May 21—Jimmie Walsh, Boston, Mass.-D 12
(Title Bout)
June 6—Tommy O'Toole, Philadelphia-ND 6
Sept. 14—Johnny Dundee, N. Y. C.----ND 10
July 4—Tommy Dixon, Cleveland, O.--ND 12
Sept 11—Jack Moore, Tiffin, O. -------W 10
Sept. 19—Eddie O'Keefe, N. Y. C.-----ND 10
Oct. 14—Eddie O'Keefe, Cleveland, O.-W 12
Oct. 24—Johnny Albanese, Columbus-ND 10
Oct. 29—Tommy McGinty, Johnstown-KO 4
Dec. 3—Monte Attell, Cleve., O.-------W 9
(Stopped by police to save Attell from knockout.)
*Dec. 12—Tommy Dixon, St. Louis, Mo.-ND 8
*Dixon was nearly out in eighth.

1913

Jan. 1—Oliver Kirk, St. Louis-------KO 2
Feb. 4—Young Driscoll, Brooklyn----ND 10
Feb. 19—Geo. Kirkwood, N. Y. C.-----KO 6
Apr. 29—†Johnny Dundee, Vernon-----D 20
June 10—Jimmy Fox, Oakland, Cal.----KO 6
Sept. 16—Jimmy Walsh, Boston--------W 12
Sept. 25—Joe Goldberg, Rochester-----ND 10
Oct. 8—Kid Julian, N. Y. C.----------ND 10
Oct. 30—Knockout Mars, Cincinnati--KO 7
Nov. 10—Eddie O'Keefe, Philadelphia-KO 1
†Charles Eyton, referee; for title.

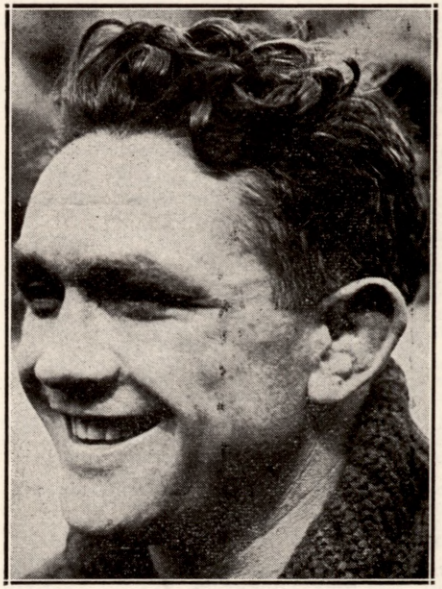

JOHNNY KILBANE, Cleveland, Ohio

1914

Jan. 5—Eddie Moy, Philadelphia——KO 5
Feb. 2—Eddie Moy, Philadelphia——ND 6
Feb. 7—Kid Thomas, Philadelphia——ND 6
Feb. 11—Tommy Bresnahan, Syracuse—ND 10
Apr. 6—Gene Delmont, Memphis——W 8
Apr. 13—Frankie Dailey, Philadelphia—ND 6
Apr. 17—Kid Julian, Syracuse——ND 10
Apr. 22—Bobby Reynolds, Windsor——ND 8
May 29—Benny Chavez, Denver——KO 2
July 2—Knockout Mars, Cincinnati——ND 10
Dec. 7—Joe Mandot, Cleveland——ND 12
Dec. 14—Willie Houck, Philadelphia——ND 6

1915

Jan. 1—Patsy Brannigan, Pittsburgh—ND 6
Jan. 8—Frankie Dailey, Toledo, O.——ND 10
Jan. 23—Eddie Morgan, Philadelphia—ND 6
Feb. 1—Rocky Kansas, Buffalo——ND 10
Feb. 13—Eddie Morgan, Philadelphia—ND 6
Mar. 17—Kid Williams, Philadelphia—ND 6
Mar. 30—Eddie Wallace, Brooklyn——ND 10
Apr. 29—Benny Leonard, N. Y. C.——ND 10
May 11—Mel Coogan, Brooklyn——ND 10
Sept. 6—Alvie Miller, Cedar Point——ND 12
Sept. 21—Richie Mitchell, Milwaukee—ND 10
Oct. 11—Cal Delaney, Akron——ND 12
Nov. 15—Bobby Reynolds, Philadelphia—ND 6
Nov. 22—Packey Hommey, Toledo——ND 10
Dec. 2—Patsy Brannigan, Scranton—ND 10

1916

Jan. 1—Richie Mitchell, Cincinnati——ND 10
Jan. 6—Patsy Cline, Philadelphia——KO 2
Jan. 15—Frankie Conifrey, Phila.——ND 6
Jan. 31—Packey Hommey, Phila.——ND 6
Feb. 16—Johnny Creeley, Hot Springs—ND 10
Mar. 4—Johnny Ray, Pittsburgh——ND 6
Mar. 24—Harry Donahue, N. Y. C.——ND 10
May 8—Willie Jackson, Philadelphia—W 5
May 24—Eddie Wallace, Montreal——ND 10
June 13—Johnny O'Leary, Buffalo——ND 10
Sept. 4—*George Chaney, Cedar Point—KO 3
*For Featherweight title.

1917

Jan. 18—Young Drummie, Waterbury—KO 10
Feb. 3—Johnny Ray, Philadelphia——ND 6
Feb. 27—Rocky Kansas, Buffalo——ND 10
Mar. 12—Tim Droney, York, Pa.——ND 6
Mar. 19—Eddie Shannon, Philadelphia—ND 6
Mar. 26—Eddie Wallace, Bridgeport——D 12
Apr. 19—Matt Brock, Cleveland——ND 10
May 1—Freddie Welsh, N. Y. C.——ND 10
May 24—Frankie Fleming, Montreal—ND 10
July 25—Benny Leonard, Phila.——KO by 3

1918

Boxing instructor Camp Sherman.

1919

Mar. 10—Frank Brown, Philadelphia—ND 6
Apr. 1—Johnny Mealey, Philadelphia—KO 2
Apr. 6—Artie O'Leary, Philadelphia—ND 6
Apr. 12—Jack Lawlor, Charleston——ND 10
—Andy Chaney, Jersey City——ND 8
May 14—Ralph Brady, Cleveland——ND 10
July 28—Joey Fox, Philadelphia——ND 6
Sept. 16—Frankie Burns, Jersey City—KO 5
Sept. 20—Eddy Morgan, Philadelphia—ND 6

1920

Jan. 1—Al Shubert, Philadelphia——ND 6
Jan. 24—Johnny Murray, Philadelphia—ND 6
Feb. 25—Benny Valgar, Newark——ND 8
May 24—Harry Brown, Philadelphia—ND 6
Apr. 21—*Alvie Miller, Lorain, Ohio——KO 7
June 2—Young Andy Chaney, Phila.—ND 8
July 28—Artie Root, Cleveland, O.——ND 10
*Title bout.

1921

May 25—Freddie Jacks, Cleveland——ND 10
Sept. 17—*Danny Frush, Cleveland——KO 7
*Title bout.

1923

Mar. 12—Johnny Downes, Chicago——Exh. 3
June 2—*Eugene Criqui, N. Y. C.——KO by 6
*Lost world featherweight title.

After the Criqui battle Kilbane announced his retirement from the ring. He then became a referee in Ohio and also taught boxing.

TB	KO	WD	WF	D	LD	LF	KOBY	ND	NC
140	22	23	1	8	2	0	2	81	1

Died, May 31, 1957, Cleveland, Ohio.
Elected to Boxing Hall of Fame 1960.

EUGENE CRIQUI

Born, Aug. 15, 1893, near Paris. Weight, 122 lbs. Height, 5 ft. 4½ in.

1910

Won: Gouguillon, Paris, 4; Gouzene, Paris, 4; Lambert, Paris, 4; Teissedre, Paris, 6; Durocher, Paris, 6. Draw: Francisque, Paris, 8; Prie, Paris, 8. Lost: Vinez, Paris, 8.

1911

Won: Monceau, Paris, 6; Voirin, Paris, 4; Teissedre, Paris, 6; Dastillon, Paris, 4; Lepreux, Paris, 8. Knockouts: Relinger, Paris, 2; Jim Barett, Paris, 2; Buster Brown, Paris, 1.

1912

Knockouts: Chicken, Paris, 9; Lepreux, Paris, 13; Francis Charles, Paris, 17. Won: Durocher, Paris, 10; Voirin, Paris, 10; Gatehouse, Paris, 8; Prie, Paris, 10; Gatehouse, Paris, 8; Demey, Paris, 10; Tom Smith, Birmingham, 15. Draw: Gatehouse, Paris, 10; Alf. Mansfield, Paris, 10; Lepreux, Paris, 10. Lost: Dastillon, Paris, 15.

1913

Jan. 10—Alf. Mansfield, Paris ——D 10
Jan. 18—Teissedre, Paris ——W 7
Feb. 15—Rousseau, Bordeaux ——W 10
Feb. 21—Bouzonnie, Paris ——W 10
Mar. 17—Prie, Paris ——W 10
Apr. 21—Sid Smith, Paris ——L 20
May 23—Demey, Paris ——KO 6
June 6—A. Grassi Paris ——D 12
Aug. 1—Fred Anderson, Paris ——W 10
Oct. 4—Johnny Daly, Paris ——W 10
Nov. 29—Lepreux, Paris ——L 10

1914

Feb. 12—Percy Jones, Liverpool ——W 15
Mar. 7—Bertin, Paris ——W 10
Mar. 13—Pat MacAllister, Paris ——KO 10
Mar. 26—Percy Jones, Liverpool ——L 20
Apr. 10—Bertin, Paris ——W 10
May 1—Lepreux, Paris ——W 20
May 10—Jim Harry, Bordeaux ——KO 8
May 16—Abe Mantell, Paris ——W 20
June 4—G. Lefevre, Nantes ——KO 7
June 19—Durocher, Paris ——W 15
July 11—Charles Ledoux, Paris——L 12

1915-1916—Served in French army during World War and did no fighting in ring during those years.

1917

Feb. 26—George Gravat, Paris ——K 4
Oct. 3—Durocher, Paris ——W 6
Oct. 17—Prie, Paris ——W 6
Oct. 21—Mariex, Bordeaux ——KO 9
Dec. 8—Alfred Francis, Paris ——W 6
Dec. 26—Prie, Paris ——W 6

1918

Jan. 16—Maessent, Paris ——KO 2
Jan. 23—Rousseau, Bordeaux ——W 12
Jan. 30—Lepreux, Paris ——W 6
Apr. 3—Grassi, Paris ——KO 3
Apr. 20—Rousseau, Toulouse ——W 7
Apr. 24—Durocher, Paris ——KO 3
Apr. 26—Grassi, Toulouse ——W 7
Apr. 29—Durocher, Perpignay ——W 6
May 26—Pain, Paris ——W 5
June 1—Marty, Paris ——W 9
July 3—Maestrini, Paris ——W 12
July 10—Clifford, Paris ——KO 2
July 17—Arthur Wyns, Paris ——W 10
Aug. 4—Jimmy O'Day, Paris ——KO 2
Aug. 14—Bertel, Marseilles ——W 10
Oct. 2—Grassi, Paris ——W 2

1919

Jan. 1—Osmin Lurie, Bordeaux——W 4
Jan. 3—Jimmy Doyle, Trompeloup——KO 6
Feb. 6—Kid Sullivan, Paris ——KO 1
Apr. 10—Tom Noble, Holborn Stad.——L 19
May 25—Poutet, Marseilles ——W 6
June 1—Grassi, Moroc ——W 8
June 27—Tom Noble, Paris ——D 20
July 18—Digger Evans, Paris ——KO 7
Sept. 18—Walter Ross, Holborn Stad.—KO 15
Oct. 29—Sam Keller, Paris ——W 5
Dec. 26—Pal Moore, London——KO by 14

1920

Apr. 17—Joe Mendell, Paris ——KO 12
June 26—B. Baker, Paris ——KO 1
Oct. 23—Vince Blackburn, Sydney ——KO 9
Nov. 20—Jack Green, Sydney ——KO 4
Dec. 18—Bert Spargo, Sydney ——KO 16

1921

Jan. 8—J. Sullivan, Sydney ----------KO 13
Feb. 5—Sid Godfrey, Sydney ---------KO 10
Feb. 19—Silvino Jamito, Sydney ---------W 20
Mar. 19—Dencio Cabanella, Sydney ----KO 14
Sept. 27—Aug. Grassi, Paris ----------KO 1
Oct. 25—Alp Spaniers, Paris ----------KO 2
Dec. 6—Geo. Gaillard, Paris ----------W 6

1922

Feb. 4—*Charles Ledoux, Paris ------KO 1
Apr. 11—Ben Callicott, Paris ----------KO 3
May 29—Joe Fox, Holland Park---------KO 12
June 16—Youyou, Barcelona ----------KO 2
June 24—Tom Anderson, Marseilles----KO 2
July 7—Arthur Wyns, Paris ----------KO 12
Sept. 9—Arthur Wyns, Paris ----------W 6
Nov. 4—Walter Rossi, Paris ----------KO 1
Nov. 17—Ben Collicott, Liege ---------KO 2
Dec. 2—Billy Matthews, Paris ---------W 17
*Won bantamweight title of France.

1923

June 2—Johnny Kilbane, New York--KO 6
(Won World Featherweight Title)
July 26—Johnny Dundee, New York----L 15
(Lost World Featherweight Title)
Oct. 6—M. Hebrans, Paris----------W 15

1924

June 1—Danny Frush, Paris ---------KO by 8

1926

Oct. 6—Carlos Uzabeaga, Buenos Aires-L 10

1927

Apr. 2—Al Brown, Paris ----------L 10
Dec. 20—Gustave Humery, Paris ---------L 6

1928

Mar. 19—Benny Carter, Paris ----------W 10

TB	KO	WD	WF	D	LD	LF	KOBY	ND	NC
115	40	54	0	8	11	0	2	0	0

JOHNNY DUNDEE

(Joseph Corrara)
(Scotch Wop)

Born November 22, 1893, Shaikai, Italy. Weight, 124 lbs. Height 5 ft. 4½ in. Managed by Scotty Monteith and Jimmy Johnston.

1910

Won all at New York City: Harry Smith 4; Johnnie Lore, 4; Young Ferris, 4; Charley Burns, 4; Jack Rose, 4; Young Smith, 4; Eddie Moran, 4; Eddie Sherman, 4; Pete Powers, 4; Mike Malia, 4; Johnny Warren, 4; Eddie Moran, 6; Willie Smith, 6; Leo Johnson, 4.

1911

Feb. 3—Battling KO Eggers, N. Y.----ND 4
May 15—Young Shugrue,
Perth Amboy----------ND 6
June 10—Mike Mada, Port Jervis--------W 10
July 29—Young Shugrue, New York--ND 10
Won all Fights at New York City: Marty Brown, 4; Marty Allen, 6; John McLean, 6; Young Ferris, 6; Mike Mada, 6; Frankie Fleming, 6; Johnny Martin, 6; Frankie Shean, 6; Kid Goodman, 6; Young Egan, 4; Babe Cullen, 6; Young McGovern, 6; Young Packey Hommey, 6; Eddie Sherman, 6. Knockouts: Young Brown, 5; Frank Woods, 3; Mike Derval, 3; Tommy Page, 3; Joe Shears, 4; Frank Smith, 1; Eddie Jones, 1. No decisions in New York City; Frankie Fleming, 10; Kid Black, 10; Kid Ghetto, 10; Ty Cobb, 10; Tommy Houck, 10; Charles Young Shugrue, 10; Young Brown, 10; Young O'Leary, 10; Kid Black, 10; Eddie Sherman, 6; Young Cohen, 10; Fights in Brooklyn, N. Y., Knockout: Young Ketchell, 1. No decisions: Charley Barry, 10; Young McGovern, 10; Charley Barry, 10; Mike Made, 10. Won in New Jersey: Jinks Smith, 3; Young Shugrue, 6. No decisions at Philadelphia: Harry Tracey, 6; Kid Thomas, 6; Bobby Reynolds, 6; Tommy O'Toole, 6.

1912

Feb. 8—Ty Cobb, N. Y. C. ----------ND 10
Feb. 23—Irish Paddy, N. Y. C. ----------ND 10
Feb. 29—Eddie O'Keefe, N. Y. C. ------ND 10
Mar. 4—Eddie O'Keefe, N. Y. C.-------ND 10
Mar. 16—Young Brown, Brooklyn, N.Y.--ND 10
Mar. 20—Kid Julian, Syracuse, N. Y.---ND 10
Mar. 27—Young Wagner, N. Y. C.------ND 10
Apr. 5—Tommy Houck, Philadelphia--ND 6
Apr. 10—Tommy Houck, N. Y. C.------ND 10
Apr. 30—Charlie White, Syracuse, N. Y. ND 10
May 21—Packey Hommey, N. Y. C.-----ND 10
June 18—Young Wagner, N. Y. C.------ND 10
July 1—Young Shugrue, N. Y. C.------ND 10
July 4—Ty Cobb, N. Y. C.----------KO 10
Aug. 13—Matt Brock, Cleveland ---------D 10
Sept. 14—Johnny Kilbane, N. Y. C.----ND 10
Sept. 25—Geo. Kirkwood, N. Y. C.-----ND 10
Sept. 30—Harry Thomas, N. Y. C.------ND 10
Oct. 11—Pal Moore, N. Y. C. ----------ND 10
Oct. 21—Matt Brock, New Orleans------W 10
Nov. 19—Frankie Conley, Vernon, Cal.-KO 19
Dec. 19—Eddie Morgan, N. Y. C.-------ND 10

1913

Jan. 11—Willie Jones, N. Y. C.--------ND 10
Jan. 22—Willie Jones, Brooklyn, N. Y.--ND 10
Jan. 23—Tommy Shea, Waterbury, Conn.W 12
Jan. 27—**Special Delivery Hirsch,**
N. Y. C. ----------ND 10
Apr. 29—*Johnny Kilbane, Vernon, Cal.--D 20
(For World Featherweight Title)
June 17—Jack White, Vernon, Cal.------W 20
July 4—Tommy Dixon, Albur'que, N. M. W 10
Aug. 12—Jack White, Vernon, Cal.-----KO 9
Oct. 14—Joe Azevedo, Vernon, Cal.------W 20
Nov. 27—Charlie White, New Orleans--ND 10
Dec. 15—Johnny Griffith, Canton, O.----ND 12
*Charles Eyton, referee.

1914

Jan. 1—Freddy Welsh, New Orleans--ND 10
Jan. 23—Young Shugrue, N. Y. C.------ND 10
Jan. 27—Sapper O'Neil, N. Y. C.--------ND 10
Feb. 6—Johnny Lore, N. Y. C.---------ND 10
Feb. 10—J. Shugrue, Waterbury, Conn.-ND 12
Feb. 24—Rocky Kansas, Buffalo--------ND 10
Feb. 26—Pal Moore, N. Y. C.----------ND 10
Feb. 28—Eddie Moy, Philadelphia------ND 6
Mar. 28—Young Lustig, N. Y. C.--------ND 10
Apr. 15—Matty Baldwin, Boston---------D 12
May 13—Patsy Drouillard, Windsor----ND 8
May 16—Willie Jones, N. Y. C.---------ND 10
Sept. 28—Willie Beecher, Vernon, Cal.---D 20
Oct. 20—Joe Azevedo, Oakland, Cal.-----W 15
Oct. 23—Willie Ritchie, San Francisco--ND 4
Dec. 8—Mexican Joe Rivers,
Los Angeles ----------W 20

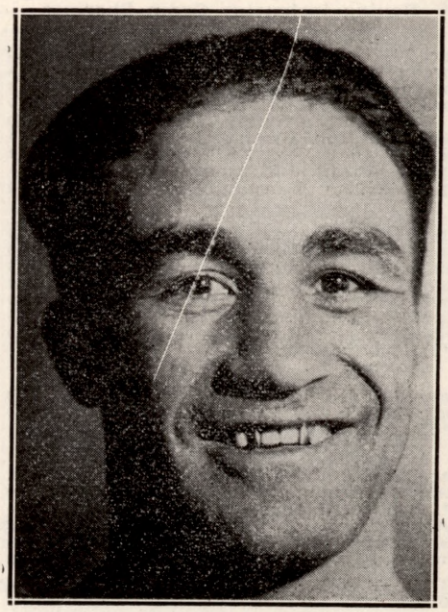

JOHNNY DUNDEE, New York, N. Y.

1915

Jan. 15—Jimmy Duffy, Milwaukee——ND 10
Feb. 14—Joe Mandot, New Orleans——D 20
Mar. 2—Benny Leonard, N. Y. C.——ND 10
Mar. 16—Frankie Callahan, Brooklyn——ND 10
Mar. 22—Joe Azevedo, Memphis——W 8
Mar. 30—Frankie Callahan, Brooklyn——ND 10
May 8—Rocky Kansas, Buffalo——ND 10
May 10—Frankie Callahan, Cincinnati—ND 10
May 31—Young Drummie, Brooklyn——KO 2
June 18—Leach Cross, Brooklyn——ND 10
July 23—Joe Rivers, Brooklyn——ND 10
Aug. 30—Richie Mitchell, Milwaukee——ND 10
Sept. 23—Joe Mandot, Brooklyn——ND 10
Oct. 26—Willie Ritchie, N. Y. C.——ND 10
Nov. 8—Joe Rivers, Milwaukee——ND 10
Nov. 22—Phil Bloom, Brooklyn——ND 10
Dec. 2—Phil Bloom, N. Y. C.——ND 10
Dec. 10—Matt Wells, New Haven——W 6

1916

Jan. 1—Joe Azevedo, Philadelphia——ND 6
Jan. 10—Jimmy Murphy, Philadelphia—ND 6
Jan. 22—Stanley Yoakum, Denver——W 20
Feb. 7—Jimmy Murphy, Philadelphia—ND 6
Feb. 21—Joe Mandot, New Orleans——L 20
Mar. 8—Benny Leonard, N. Y. C.——ND 10
Apr. 11—Phil Bloom, Brooklyn——ND 10
May 16—Matt Wells, Boston——W 12
May 17—Johnny O'Leary, Buffalo——ND 10
May 22—Buck Fleming, Philadelphia——ND 6
May 30—Eddie Wallace, Providence——W 12
June 12—Benny Leonard, N. Y. C.——ND 10
July 4—Ever Hammer, E. Chicago——ND 10
Aug. 15—Johnny O'Leary, Boston——KO 9
Aug. 30—Joe Welling, N. Y. C.——ND 10
Sept. 11—Ever Hammer, Kansas City——W 15
Nov. 15—Benny Leonard, Philadelphia—ND 6
Nov. 30—Eddie Wallace, Brooklyn——ND 10

1917

Jan. 15—Willie Jackson, Phila.——KO by 1
Jan. 29—Jimmy Hanlon, New Orleans——W 20
Feb. 20—Frankie Callahan, Brooklyn——ND 10
Mar. 5—Terry McGovern, Philadelphia ND 6
Mar. 6—Jimmy Duffy, N. Y. C.——ND 10
Mar. 26—Lew Tendler, Philadelphia——ND 6
Apr. 10—Jimmy Powers, N. Y. C.——KO 9
Apr. 16—Johnny Mealey, Philadelphia—ND 6
Apr. 24—Tommy Touhey, Brooklyn——ND 10
May 1—Chick Simler, Boston——W 12
May 15—Chick Simler, Boston——W 12
May 29—Rocky Kansas, Boston——W 12
June 7—Joe Welling, N. Y. C.——ND 12
June 12—Frankie Callahan, Brooklyn——ND 10
June 29—Willie Jackson, N. Y. C.——ND 10
July 12—George Chaney, Philadelphia—ND 6
July 20—Joe Welling, N. Y. C.——ND 10
July 24—Tommy Touhey, N. Y. C.——ND 10
Aug. 22—Johnny Mealey, Philadelphia—ND 6
Sept. 12—Young Russo, N. Y. C.——ND 6
Sept. 18—Pete Hartley, Boston——W 12
Sept. 20—Joe Mooney, N. Y. C.——ND 10
Oct. 1—Lew Tendler, Philadelphia——ND 6
Oct. 9—Irish Patsy Cline, N. Y. C.——ND 10
Oct. 30—Jimmy Duffy, N. Y. C.——ND 10
Nov. 6—Phila. Pal Moore, N. Y. C.——ND 10
Nov. 19—K. O. Chaney, Philadelphia——ND 6
Nov. 29—Eddie Shannon, Lawrence——KO 7
Dec. 8—Johnny Ray, Philadelphia——ND 6

1918

Jan. 14—Pal Moran, New Orleans——W 20
Feb. 11—Patsy Cline, New Orleans——D 20
Mar. 9—George Chaney, Philadelphia—ND 6
Mar. 12—Harry Carlson, Boston——W 12
Mar. 25—Willie Jackson, New Haven——D 12
May 24—Eddy Wallace, New York——ND 6
May 27—Eddy Morgan, Philadelphia——ND 6
June 3—Billy De Foe, New Haven——W 12
June 18—Franky Britt, Boston——D 12
June 24—Micky Donley, Jersey City——ND 8
July 6—Matt Brock, Cleveland——Exh. 4
Aug. 6—Franky Britt, Boston——D 12
Aug. 15—Eddy Wallace, Brooklyn——Exh. 4
Aug. 19—Tommy Touhey, Jersey City—ND 8
Sept. 10—Rocky Kansas, Boston——D 12
Sept. 24—Frankie Britt, Boston——W 12
Oct. 29—Frankie Callahan, Boston——W 12
Nov. 6—Gussy Lewis, Philadelphia——ND 6
Nov. 16—Joe Welling, New York——ND 6
Nov. 22—Pete Hartley, New Haven——ND 4
Nov. 28—Joe Phillips, Philadelphia——ND 6
Dec. 3—Joe Welling, Boston——L 12
Dec. 7—Johnny Mealey, Philadelphia—ND 7

1919

Jan. 20—Benny Leonard, Newark, N. J.—ND 8
Feb. 24—Johnny Ray, Pittsburgh——ND 10
Mar. 2—Johnny Mealey, Philadelphia—ND 6
May 9—Ritchie Mitchell, Milwaukee—ND 10
May 15—Billy Whelan, St. Paul——ND 10
May 30—Frankie Britt, Portland, Me.—ND 12
June 4—Joe Tiplitz, Philadelphia——ND 6
June 16—Benny Leonard, Philadelphia—ND 6
July 1—Ralph Brady, Syracuse, N. Y.—ND 10
July 15—Benny Valgar, Boston——W 12
July 21—Joe Tiplitz, Boston——W 12
Aug. 4—Mel Coogan, Jersey City——ND 8
Aug. 11—Joe Welling, Philadelphia——ND 6
Sept. 1—Willie Jackson, Jersey City—ND 8
Sept. 11—Frankie Britt, Prov., R. I.——W 12
Sept. 17—Benny Leonard, Newark——ND 8
Sept. 24—Charley Parker, Boston——W 12
Sept. 27—Eddy Moy, Philadelphia——ND 6
Oct. 13—Young Kloby, Lawrence——W 12
Oct. 31—Willie Jackson, Milwaukee—ND 10
Nov. 4—Tommy Touhey, Newark——KO 5
Nov. 10—Mel Coogan, Jersey City——ND 8
Nov. 13—Johnny Buckley, Boston——W 6
Nov. 26—Charley White, Milwaukee——ND 10
Dec. 26—Pal Moran, Philadelphia——ND 6

1920

Feb. 9—Benny Leonard, Jersey City—ND 8
Feb. 26—Jack Lawler, Atlanta ——D 10
Mar. 8—Willie Jackson, Jersey City—ND 8
Apr. 23—Joe Welling, Columbus, O.——W 12
May 14—Willie Jackson, Newark——ND 12
May 19—Mel Coogan, Detroit——ND 10
May 29—Jack Lawler, Lawrence, Mass.—W 12
June 7—Billy Defoe, Philadelphia——ND 8
June 13—Willie Jackson, Boston——D 12
June 15—George Erne, Trenton——ND 12
July 13—Jack Downey, Boston——W 12
July 26—Eddie Fitzsimmons, Newark—ND 10
Sept. 17—Joe Welling, N. Y. C.——L 15
Nov. 29—Willie Jackson, N. Y. C.——D 15
Dec. 20—Pal Moran, New Orleans——D 15

1921

Feb. 25—Willie Jackson, N. Y. C.—— ——L 15
Apr. 11—Johnny Ray, Pittsburgh, Pa.—ND 10
Apr. 26—Rocky Kansas, Milwaukee——ND 10
May 21—Blockie Richard, Dayton, Ohio—W 10
May 21—Johnny Ray, Pittsburgh, Pa.——ND 10
May 27—Sailor Friedman ——ND 10
June 10—George Chaney, Boston, Mass.—W 10
June 15—Jimmy Hanlon, N. Y. C.——W 12
July 18—George Chaney, Philadelphia—ND 8
July 29—Bert Spencer, N. Y. C.——KO 9
Aug. 10—Charlie White, N. Y. C.——D 10
Aug. 24—Joe Tiplitz, Philadelphia——ND 8
Sept. 3—Eddie Wallace, Albany, N. Y.——W 12
Sept. 19—Joe Tiplitz, Boston, Mass.——W 10
Nov. 18—George Chaney, N. Y. C.——WF 5
(Won Jr. Lightweight Title.)
Nov. 28—Eddie Wallace, Brooklyn——W 12
Dec. 12—Harry Kid Brown, Phila.——ND 8
Dec. 19—Jimmie Hanlon, Philadelphia—ND 8
Dec. 30—Willie Jackson, N. Y. C.——D 15

1922

Jan. 10—Whitey Fitzgerald, Phila.——ND 8
Jan. 16—Charlie White, Boston——L 10
Jan. 25—Frankie Rice, Baltimore——W 12
Feb. 3—Joe Benjamin, N. Y. C.——W 10
Feb. 17—Johnny Darcey, Providence——W 10
Feb. 24—*Jimmy Hanlon, Scranton, Pa.—ND 6
Mar. 17—Charlie White, N. Y. C.——W 15
Apr. 14—Jimmie Goodrich, Toronto——W 10
Apr. 19—Johnny Shugrue, Worcester——L 10
May 5—Lew Tendler, N. Y. C.——L 15
June 27—Charlie White, Rock Island——ND 10
July 8—Jack Sharkey, New York——W 15
(Title bout)
July 12—Shamus O'Brien, N. Y. C.——W 4
July 28—Kid Koster, Houston——ND 12
Aug. 15—Danny Frush, Brooklyn——KO 9
Aug. 28—Pepper Martin, N. Y. C.——W 15
Nov. 27—Phil Delmont, N. Y. C.——W 12
Dec. 2—Alex Hart, Philadelphia——ND 8
Dec. 29—Tommy O'Brien, Milwaukee—ND 10
*Stopped by referee.

1923

Jan. 19—Pepper Martin, Boston——W 10
Feb. 2—Elino Flores, N. Y. C.——W 15
(Title bout)
Feb. 6—Tony Julian, Boston——L 10
Feb. 20—Basil Galiano, New Orleans——D 15
Apr. 23—Gene Delmont, Toronto——W 12
May 18—Jimy Brady, Detroit——ND 10

May 30—Jack Bernstein, N. Y. C.....L 15
(Lost Junior Lightweight Title
June 12—Ritchie Mitchell, Milwaukee ND 10
July 26—Eugene Criqui, N. Y. C.....W 15
(Won world's featherweight title)
Aug. 27—Eddie Wagner, Philadelphia ND 8
Nov. 30—Al Shubert, New Bedford..... L 10
Dec. 4—Sid Barbarian, Detroit .....ND 10
Dec. 17—Jack Bernstein, N. Y. C.....W 15
(Re-won Junior Lightweight Title)

1924

Feb. 1—Pal Moran, N. Y. C.....W 15
Apr. 21—Rocky Kansas, Buffalo.....L 10
Apr. 28—Willie Ames, Canton, O.....ND 12
June 2—Luis Vincenti, N. Y. C. .....W 12
June 9—Sammy Mandell, E. Chicago, Ind. .....ND 10
June 20—Kid Sullivan, Brooklyn.....L 10
(Lost Junior Lightweight Title
Sept. 15—Jack Bernstein, N. Y. C.....L 15
Oct. 22—Charlie O'Connell, Cleveland...L 12
Dundee resigned featherweight title on August 10, 1924.

1925

Mar. 23—Red Chapman, Boston.....L 10
Apr. 28—Honey Boy Finnegan, Washington, D. C. .....L 10
May 5—Sid Terris, N. Y. C.....L 12
June 12—Sid Terris, Brooklyn, N. Y.....L 15
July 20—Allentown J. Leonard, B'klyn...W 10

1926

Jan. 29—Joe Glick, N. Y. C.....L 10
Mar. 3—Hilario Martinez, Havana.....L 10
Aug. 20—Fred Bretonnel N. Y. C.....W 10
Oct. 19—Tod Morgan San Francisco.....L 10

1927

Oct. 24—Tony Canzoneri, N. Y. C.....L 15

1928

Nov. 12—Gaston Charles, N. Y. C.....W 10
Nov. 23—Billy Kowalik, Buffalo.....D 6
Dec. 3—Jackie Pilkington, New Haven L 10

1929

Jan. 4—Charley Rosenberg, N. Y. C.....L 10
Jan. 22—Frankie Garcia, Wilkes-Barre...L 10
Feb. 4—Tony Ascencio, Philadelphia...W 10
Feb. 12—Lou Moscowitz, N. Y. C.....W 10
Mar. 23—San Sanchez, N. Y. C.....KO 3
Apr. 8—Joey Manuel, Rochester, N. Y...L 10
Apr. 22—Eddie Kid Wolfe, New Orleans..L 10
July 8—Eddie Cannonball Martin, N. Y. W 10
Sept. 25—Al Foreman, Montreal.....KO by 10
Oct. 8—Al Rube Goldberg, N. Y. C.....W 10
Nov. 14—Georgie Goldberg, N. Y. C.....L 10

1932

Dec. 5—Mickey Greb, Orange, N. J.....W 6
—Al Dunbar, Brooklyn..... L 10

TB	KO	WD	WF	D	LD	LF	KOBY	ND	NC
321	19	93	1	18	29	0	2	159	0

Elected to Boxing Hall of Fame 1957.
Died April 22, 1965, in East Orange, N.J.

LOUIS (KID) KAPLAN

Born, 1902, in Russia. Nationality, Jewish. Weight, 135 lbs. Height, 5 ft. 4 in. Managed by Joe Beaseley, Dinny McMahon and Billy Gibson.

1921

Won: Romeo Roach, 10; Sammy Waltz, 12; Willie Murphy, 12; Kid Lewis, 12; Red McDonald, 12; Freddy Jacks, 12; Billy DeFoe, 5; Irish Jimmy Dwyer, 12; Al Shubert, 12; Dutch Brandt, 12; Johnny Fisse, 12; Dick Russell, 10; Al Wagner, 10; Hughey Hutchinson, 12; Earl Baird, 12; Eddie Kid Wagner, 12; Eddie Kid Wagner, 12; Johnny Shugrue, 12.

1922

Feb. 13—Dick Russell, Lynn.....KO 3
Feb. 15—Hughie Hutchinson, Meriden...D 12
Mar. 2—Mickey Travers, New Haven.....D 12
Mar. 13—Al Wagner, New York.....W 8
Mar. 20—Artie Rose, Meriden.....KO 3
Apr. 10—Dick Russell, Lynn.....W 10
Apr. 18—Johnny Williams, Portland...ND 12
May 13—Johnny Lisse, Meriden.....W 12
May 29—Earl Baird, Bridgeport.....W 12
June 9—Eddie Kid Wagner, Meriden....L 12
June 29—Earl Baird, Bridgeport.....KO 8
Aug. 10—Eddie Kid Wagner, Meriden....W 12
Sept. 14—Johnny Shugrue, Meriden.....W 12
Oct. 20—Andy Chaney, New Haven.....W 12
Nov. 14—Gene Delmont, Bridgeport.....W 12
Nov. 24—Kid Sullivan, New York.....W 12
Dec. 18—Babe Herman, Meriden.....L 12

1923

Jan. 15—Mickey Travers, Meriden, Conn.W 12
Mar. 8—Babe Herman, Meriden, Conn. D 12
Mar. 14—Al Shubert, Meriden, Conn.....L 12
Apr. 16—Harvey Bright, Meriden, Conn. W 12
May 17—Danny Frush, N. Y. C.....KO 6
June 2—Babe Herman, N. Y. C.....D 12
July 3—Babe Herman, New Haven.....D 12
Aug. 9—Tommy Noble, N. Y. C.....W 10
Sept. 28—Jimmy Goodrich, N. Y. C.....W 10
Dec. 13—Johnny Leonard, Allentown, Pa.W 12

1924

Jan. 7—Cuddy de Marco, Pittsburgh, Pa. D 10
Feb. 1—Eddie Brady, N. Y. C.....W 12
Feb. 21—Billy de Foe, Waterbury, Conn. W 12
Mar. 20—Bobby Garcia, Waterbury, Conn.D 12
Apr. 24—Cuddy de Marco, Waterbury...D 12
June 9—Bobby Garcia, New Haven.....W 12
Aug. 21—Pal Moran, New Haven, Conn..W 9
Sept. 15—Lew Paluso, Waterbury, Conn. W 12
Oct. 10—Angel Diaz, N. Y. C.....KO 3
Nov. 21—Bobby Garcia, N. Y. C.....W 10
Dec. 12—Joe Lombardo, N. Y. C.....KO 4

1925

Jan. 2—Danny Kramer, N. Y. C.....KO 9
(Won vacant featherweight title)
Feb. 9—Bud Ridley, Vernon, Calif. ..ND 12
Mar. 11—Johnny Farr, Oakland, Calif. ND 12
Mar. 28—Ernie Goozeman, San Diego..ND 12
May 22—Kid Sullivan, Waterbury.....KO 5
June 26—Frankie Schaefer, Aurora, Ill. ND 10
Aug. 5—Billy Kennedy, Bayonne, N. J. ND 12
Aug. 27—Babe Herman, Waterbury.....D 15
(Title Bout)
Dec. 18—Babe Herman, N. Y. C.....W 15
(Title Bout)

1926

Jan. 25—Billy Murphy, Boston.....W 10
Mar. 1—Billy Petrolle, Hartford, Conn. W 12
Mar. 9—Eddie Kid Wagner, Phila.....D 10
Mar. 26—Tommy Herman, Baltimore.....W 12
Apr. 12—Mickey Chapin, Scranton, Pa...W 10
Apr. 21—Leo Kid Roy, Montreal.....KO 7
June 4—Billy White, Jersey City.....ND 10
June 28—Bobby Garcia, Hartford, Conn..W 10
Aug. 3—Tommy Cello, N. Y. C.....W 10
Nov. 5—Tommy Cello, Holyoke, Mass...W 10
Dec. 2—Billy Wallace, Cleveland...KO by 5

1927

Jan. 10—Paris Cangey, Rochester, N. Y. KO 4
Jan. 17—Lou Paluso, Cleveland, O.....W 12
Mar. 18—Frankie Fink, N. Y. C.....W 8
Mar 28—Jackie Brady, Rochester, N. Y. W 10
(Kaplan outgrew class and gave up title)
Apr. 4—John Ceccoli, Phila., Pa.....W 10
May 2—Tony Vaccarelli, New Haven...W 7
May 9—Al Forman, Phila., Pa.....W 10
June 15—Jackie Fields, N. Y. C.....W 10
June 29—Bruce Flowers, N. Y. C.....W 10
Sept. 8—Clicky Clark, New Haven.....KO 5
Oct. 11—Tommy Cello, N. Y. C.....W 10
Oct. 18—Jim. McLarnin, Chicago...KO by 8
Nov. 1—Mike Dundee, New Haven.....W 12

1928

Feb. 20—Bobby Mays, New Haven.....W 10
Feb. 27—Joe Trabone, Rochester, N. Y...W 10
May 8—Geo. Day, New Haven, Conn...W 10
May 31—M. Quintero, New Haven.....L 10
July 2—M. Quintero, New Haven.....L 10
Sept. 21—Bert Lamb, Detroit, Mich.....KO 7
Oct. 16—Bruce Flowers, New Haven....W 10
Nov. 3—Bobby Mays, New Haven.....W 10

1929

Jan. 1—Ritchie King, Phila., Pa.....W 10
Jan. 11—Johnny Jadick, Boston, Mass. KO 7
Jan. 14—Phil McGraw, Waterbury, Ct. W 10
Feb. 18—Jimmy Goodrich, Buffalo.....W 10
Feb. 26—Freddie Mueller, New Haven..LF 8
Apr. 2—Joe Glick, New Haven, Conn. W 10
Apr. 11—Joey Medill, Detroit, Mich.....W 10
May 10—Billy Wallace, N. Y. City.....W 10
Aug. 21—Joe Trabon, Waterbury, Conn. W 10
Sept. 9—Henri Dewancker, Baltimore KO 7
Sept. 16—Emery Cabana, New Haven.....L 10
Oct. 30—Eddie Kid Wolfe, Chicago, Ill. KO 7
Nov. 10—Emery Cabana, New Haven.....W 10
Dec. 13—Andy Callahan, N. Y. City.....W 10

1930

Feb. 24—Jack Portney, Baltimore, Md.....L 10
Mar. 18—Johnny Farr, New Haven.....W 10
June 2—Joey Medill, Hartford.....W 10
June 19—Tommy Crowley, Waterbury..W 10
June 30—Maurice Holtzer, W. Springfield W 10
Aug. 9—Jimmy O'Brien, Bridgeport..KO 9
Sept. 24—Bat Battalino, Hartford.....W 10
Oct. 17—Justo Suarez, N. Y. C.....L 10

1931

Feb. 4—Jack Portney, New Haven .....W 10
Mar. 4—Tommy Crowley, Rochester..KO 7
Mar. 16—Buster Brown, Baltimore .....W 10
Apr. 7—Billy Lynch, Hartford .....W 10
Apr. 20—Ralph Lenny, Hartford .....W 10
July 23—Tommy Jarrett, North Adams..W 10
Aug. 24—Sammy Mandell, Hartford .....W 10
Sept. 8—Jackie Pilkington, Hartford...W 10
(For New England Lightweight Championship)
Nov. 4—Harry Dublinsky, Chicago .....W 10
Nov. 20—Eddie Ran, N. Y. C. .....KO by 1

1932

July 19—Emil Rossi, N. Y. C. .....W 8
Aug. 4—Frankie Petrolle, N. Y. C. .....W 8

1933

Feb. 20—Cocoa Kid, New Haven .....L 10

TB	KO	WD	WF	D	LD	LF	KOBY	ND	NC
131	17	84	0	10	9	1	3	7	0

BENNY BASS

Born, December 4, 1904, Kiev, Russia. Nationality, Jewish. Weight, 130 pounds. Height, 5 ft. 3½ in. Managed by Phil Glassman. Bass started boxing as amateur in 1919.

1923

Knockouts: Young Kansas, 3; Eddie O'Keefe, 3. Won: Joe Nelson, 10. No decision: Battling Mack, 8; Al Gordon, 6; Mike Moran, 8; Chick Kansas, 8; Johnny Dixon, 10; Pete Sarmiento, 8; Tommy Murray, 8. Lost: Bobby Garcia, 6.

1924

Jan. 18—Martin Judge, Philadelphia..KO 4
Jan. 28—K. O. Leonard, Philadelphia..KO 2
Feb. 11—Jack Lester, Philadelphia....KO 3
Feb. 18—Joe Nelson, Philadelphia.....W 8
Mar. 14—Young Buck Fleming, Phila....W 10
Apr. 4—Joe Klein, Milwaukee.....KO 2
Apr. 7—Mickey Diamond, Phila.....KO 1
Apr. 15—Georgie Wolgast, Boston.....KO 1
Apr. 25—Sammy Craden, Milwaukee...KO 3
Apr. 29—Johnny Brown, Philadelphia..KO 3
June 23—Teddy Joyce, Aurora, Ill.....KO 2
July 21—Spencer Gardner, Phila.....W 10
Aug. 20—Spencer Gardner, Newport...KO 6
Sept. 4—Chick Suggs, Newport, R. I...ND 10
Sept. 8—Al Markie, Philadelphia.....KO 3
Oct. 1—Frankie Mandot, Phila.....KO 1
Oct. 3—Terry Martin, Providence.....W 10
Oct. 20—Pete Sarmiento, Milwaukee..ND 10
Nov. 24—Tommy Noble, Philadelphia...W 3
Nov. 25—Andy Martin, Providence.....L 10
Dec. 25—Earl Baird, Philadelphia.....KO 2

1925

Jan. 14—Willie Harvey, Philadelphia..KO 2
Feb. 2—Joe Schwartz, Philadelphia...KO 6
Mar. 9—Joe Schwartz, Philadelphia....W 10
Apr. 20—Johnny Sheppard, Phila.....W 10
June 30—Steve Smith, Cleveland.....W 10
Aug. 11—Johnny Farr, Cleveland.....ND 10
Aug. 14—Battling Mack, Phila.....KO 3
Sept. 24—Eddie Anderson, Phila.....W 10
Oct. 12—Eddie Anderson, Phila.....W 12
Nov. 2—Lew Mayrs, Phila. .....KO 2
Nov. 16—Jose Lombardo, Phila.....W 10

1926

Jan. 1—Joe Nelson, Camden .....KO 6
Jan. 11—Leo "Kid" Roy, Phila. .....W 10
Jan. 18—Al Corbett, Cleveland .....KO 1
Feb. 17—Eddie Anderson, Phila. .....D 10
Mar. 1—Pete Sarmiento, Cleveland....LF 6
Mar. 10—Wilbur Cohen, Phila. .....KO 7
Apr. 19—Ralph Ripman, Lancaster .....KO 3
June 8—Andy Martin, Providence.....L 10
June 24—Billy Kennedy, N. Y. C. .....KO 7
July 2—Geo. Amblard, Atlantic City..ND 8
July 12—Honeyboy Finnegan, Phila. ....D 10
July 29—Johnny Farr, N. Y. C. .....W 10
Sept. 2—Babe Herman, Phila. .....W 10
Sept. 20—Johnny Mosely, W. Manayuh...KO 9
Oct. 1—Babe Herman, Phila. .....W 10
Oct. 18—Frankie Garcia, N. Y. C. .....W 10
Nov. 23—Babe Herman, Cleveland ....ND 12
Dec. 8—Benny Cross, Newark.....ND 10
Dec. 10—Johnny Sheppard, Boston.....W 10

1927

Jan. 4—Red Chapman, New York .....WF 1
Mar. 21—Joe Glick, Phila. .....W 10
Apr. 24—Joe Glick, Phila. .....NC 3
June 16—Dom. Petrone, New York .....W 10
June 27—Joe Glick, Phila. .....W 10
July 14—Mickey Doyle, Wilkes-Barre..KO 5
May 2—Chick Suggs, Phila. .....W 10
Aug. 3—Tom. Crawley, Phila. .....KO 2
Aug. 11—Johnny Farr, Cleveland .....W 10
Aug. 16—Joe Williams, Philadelphia...KO 8
Sept. 19—Red Chapman, Phila. .....W 10
(Won Vacant World Featherweight Title)
Oct. 17—Mike Ballerino, Phila. .....W 10
Dec. 9—Johnny Farr, Philadelphia.....W 10
Dec. 12—Johnny Sheppard, Wilkes-Barre .....W 10

1928

Jan. 2—Pete Nebo, Phila. .....W 10
Jan. 20—Wilbur Cohen, Phila. .....W 8
Jan. 30—Wilbur Cohen, Atlantic City..ND 8
Feb. 10—Tony Canzoneri, New York .....L 15
(Lost Featherweight Title)
June 18—Pete Nebo, Phila. .....L 10
Sept. 10—Harry Blitman, Phila. .....KO 6
Oct. 29—Phil McGraw, Phila. .....LF 4
Nov. 16—Dom. Petrone, Wilkes-Barre..KO 1
Dec. 10—Gaston Charles, Philadelphia..W 10

1929

Jan. 14—Davey Abad, Phila. .....W 10
Jan. 18—Joe Rivers, St. Louis .....KO 2
Jan. 28—Red Chapman Phila. .....KO 1
Feb. 6—Henry Lenard, St. Louis .....LF 2
Feb. 11—Harry Forbes, Chicago .....W 10
Feb. 18—Steve Smith, Phila. .....W 10
Feb. 28—Davey Abad, St. Louis .....ND 10
Mar. 19—Davey Abad, St. Louis .....ND 10
Mar. 25—Harry Forbes, Phila. .....W 10
Apr. 27—Johnny Farr, Phila. .....W 10
May 26—Petey Mack, New York .....W 10
May 23—Steve Smith, Pittsburgh .....W 10
July 18—Augie Pisano, Newark .....W 10
July 26—Calvin Reed, Atlantic City ....W 8
July 31—Benny Kid Carter, Brooklyn...W 10
Aug. 23—C. Goodman, Long Branch...KO 2
Sept. 18—Arm. Santiago, Phila. .....WF 2
Sept 27—Johnny Datto, Chicago .....LF 4
Oct. 11—Armando Santiago, Phila. ....KO 2
Nov. 5—Jimmy Mendo, St. Louis .....KO 1
Nov. 11—Eddie Reed, Phila .....W 10
Dec. 2—Jose Martinez, Phila. .....KO 4
Dec. 19—Tod Morgan, N. Y. C.....KO 2
(Won Jr. Lightweight title)

1930

Feb. 3—Davey Abad, St. Louis .....KO 4
Feb. 7—Sammy Fuller, Boston .....LF 5
Mar. 4—Eddie Anderson, Milwaukee ..D 10
Mar. 28—Eddie Shea, St. Louis .....ND 10
June 10—Eddie Anderson, Milwaukee..KO 3
June 23—Joey Goodman, Pittsburgh....W 10
July 21—Tony Canzoneri, Phila. .....L 10
Sept. 3—Eddie Anderson, Des Moines..ND 10
Sept. 10—Tommy Cello, Peoria .....LF 2
Sept. 15—Eddie Anderson, Peoria .....ND 10
Oct. 6—Mike Dundee, Davenport ....ND 10
Nov. 24—Lew Massey, Phila. .....ND 10
Dec. 2—Al Bryant, Allentown .....W 10
Dec. 8—Johnny Jadick, Phila. .....W 10

1931

Jan. 5—Lew Massey, Phila. .....W 10
Feb. 16—Bud Taylor, Phila. .....KO 2
Mar. 30—Young Firpo, Phila. .....L 10
Apr. 13—Young Firpo, Phila. .....W 10
May 4—Eddie Mack, Phila. .....KO 3
June 26—Georgie Day, Atlantic Ctiy....KO 2
July 15—Kid Chocolate, Phila. ....KO by 7
(Lost Junior Lightweight Title)
Sept. 10—Midget Fox, Phila. .....KO 3
Nov. 30—Jackie Pilkington, Phila. .....LF 5
Dec. 14—Tony Herrera, Phila. .....L 10
Dec. 18—Sidney Lampe, Wilmington.....KO 3
Dec. 25—Prince Sanders, Phila. .....KO 7

1932

Mar. 9—Wesley Ramey, St. Louis ....ND 10

Tony Canzoneri

Mar. 14—Frankie Bojarski, Pittsburgh...LF 3
Apr. 14—Mickey Doyle, Wilmington...KO 2
Apr. 15—Young Zazzerino, Jersey City...KO 5
May 25—Harry Dublinsky, Phila. ...W 10
June 7—Harry Carlton, Jersey City ...D 10
July 25—Ernie Ratner, Port Richmond...W 10
Aug. 26—Yg. Patsy Wallace, Atl. City...W 10
Sept. 12—Tony Falco, Phila. ...W 10
Dec. 5—Eddie Reilly, New York...KO 1
Dec. 12—Dom. Petrone, New York...KO 3

1933

Jan. 27—Sid Lampe, N. Y. C. ...KO 2
Feb. 22—Phil Zwick, Phila. ...W 10
Mar. 8—Joe Ghnouly, St. Louis ...W 10
Apr. 4—Johnny Farr, Phila. ...W 8
May 22—Buster Brown, Baltimore ...W 10
Aug. 21—Jack Portney, Atlantic City...KO 2
Aug. 30—Stumpy Jacobs, Virigina Beach...W 8
Sept. 6—Davey Abad, Houston ...LF 2
Oct. 2—Stumpy Jacobs, Atlantic City...W 8
Dec. 27—Eddie Cool, Phila. ...W 10

1934

Mar. 12—Cleto Locatelli, Phila. ...D 10
Apr. 9—Jimmy Leto, Phila. ...KO 3
Apr. 30—Cleto Locatelli, Phila. ...L 10
July 31—Johnny Jadick, Phila. ...W 10
Aug. 27—Petey Sarron, Washington...LF 6
Aug. 31—Eddie Shea, Atlantic City ...KO 2
Sept. 24—Petey Sarron, Phila. ...L 10
Dec. 3—Frankie Wallace, Phila. ...W 10
Dec. 20—Baby Chocolate, Atlantic City...KO 2
Dec. 25—Irish Jimmy Brady, Newark...W 10

1935

Feb. 18—Eddie Cool, Philadelphia ...L 10
Mar. 22—Mike Marshall, Philadelphia...W 10
Apr. 12—Mike Marshall, Philadelphia...W 10
Apr. 29—Tony Falco, Philadelphia ...W 10
May 27—Mose Butch, Pittsburgh ...W 10
July 23—Frankie Wallace, Lancaster...W 8
July 26—Johnny Craven, Philadelphia...W 10
July 29—Jimmy Leto, Hartford ...L 10
Aug. 21—Johnny Craven, Philadelphia...L 10
Aug. 27—Mike Marshall, Leiperville...W 10
Oct. 11—George Gibbs, Philadelphia...W 10
Nov. 11—Jack Portney, Baltimore ...L 10
Dec. 6—Charley Burns, Philadelphia ...W 10
Dec. 25—Johnny Craven, Philadelphia...KO 2

1936

Dec. 4—Davey Fine, Philadelphia ...W 10
Dec. 18—Joey Zodda, Philadelphia ...KO 1

1937

Jan. 14—Joey Allen, Philadelphia ...W 10
Jan. 22—Red Cochrane, Philadelphia ...W 10
Feb. 5—Gene Gallotto, Philadelphia ...W 10
Mar. 12—Andy Bundy, Philadelphia ...W 10
Mar. 18—Charley Gomer, Philadelphia ...W 10
Apr. 8—Johnny Cabello, Philadelphia...KO 2
Apr. 16—Gene Gallotta, Philadelphia ...W 10
June 15—Tommy Cross, Philadelphia...W 8
July 27—Henry Armstrong, Phila...KO by 4

1939

Aug. 10—Young Chappie, Philadelphia...KO 2
Oct. 13—Norman Rahn, Philadelphia...W 10

1940

Jan. 22—Tony Sarullo, Philadelphia...W 8
Feb. 2—Norman Rahn, Philadelphia...KO 1
Mar. 4—Jimmy Tygh, Philadelphia...D 10
Apr. 8—Jimmy Tygh, Philadelphia...L 10
May 7—Tommy Spiegel, Philadelphia...L 10

TB	KO	WD	WF	D	LD	LF	KOBY	ND	NC
197	59	79	2	6	16	10	2	22	1

TONY CANZONERI

(Record under Lightweight Champions)

ANDRE ROUTIS

Born, July 16, 1900, Bordeaux, France. Nationality, French. Weight, 118-130 lbs. Height, 5 ft., 4 in. Managed by Joe Jacobs.

1918

Won amateur championship.

1919

Feb. 2—Vyes Gram, Bordeaux ...W 4
Apr. 6—Geo. Gloria...WF 6
Apr. 7—Robert Diamant...D 8
Apr. 17—Emile Julliard, Paris...L 10
Aug. 10—Lebois, Bordeaux ...W 8
Aug. 13—Dorlet ...W 6
Dec. 22—Emile Julliard ...D 12

1920

Feb. 2—Albert Bouzonnie, Bordeaux...D 10
Mar. 2—Luciani ...WF 7
Apr. 10—Marignan ...W 4
July 10—Geo. Gloria ...KO 3
Nov. 27—Barklett ...W 4
Dec. 18—Corbiaux ...W 10

1921

Feb. —Ali Ben Said, Casablanca...WF 3
May 4—Andre Glaise ...KO 7
June 3—Eugene Husson ...WF 6
June 17—Bulger Lake, Paris...W 3
July 2—Reby, Bordeaux ...W 3
Aug. 7—Piacentini, Casablanca...W 10
Dec. 2—Young Blaise...WF 3

1922

Jan. 2—Robert Dastillon, Casablanca...KO 3
Feb. 7—Julien Couleaud ...LF 8
Apr. 2—Blaise Paine...WF 8
Apr. 21—Robert Dastillon ...WF 5
May 5—Julien Couleaud ...W 4
June 18—Charles Ledoux, Casablanca...L 15
Sept. 7—Edouard Prie, Paris...W 4
Oct. 7—Michel Montreuil...KO by 2
Nov. 4—Charles Miet ...W 6
Nov. 13—Johnny Chislett, Londres ...KO 9
Dec. 2—Andre Dupont, Paris ...KO 3

1923

Feb. 3—Emile Juliard, Casablanca...KO 3
Mar. 24—Emile Julien, Paris ...W 12
May 6—Charles Ledoux, Paris ...L 15
June 23—Pierre Calloir ...D 15
Sept. 2—Denain, Marseilles ...L 10
Sept. 25—Pierre Calloir, Paris...WF 15
Nov. 21—Pierre Calloir, Lyon ...W 12

1924

Jan. 22—Charles Ledoux, Paris...W 20
(Bantamweight Championship of France)
Feb. 29—Harry Lake, Plymouth...W 15
Apr. 29—Edouard Mascart, Paris...WF 4
Aug. 13—Henry Hebrans, Deauville...W 15
Oct. 7—Edouard Mascart, Paris...D 15

1925

Apr. 19—Antoin Ascensio, Oran...KO 6
Apr. 30—Johnny Brown, London...LF 5
June 25—Frantz Van Dyk, London...KO 14
Sept. 12—Pierre Calloir, Casablanca...KO 4
Oct. 27—Kid Francis, Paris ...L 15
(Bantamweight Championship of France)
Nov. 19—Harry Corbett, London...L 15

1926

Mar. 2—Gaston Cassini, Paris...W 12
Mar. 18—Kid Berg, London...L 15
May 18—Paul Gay, Paris...W 12
June 21—Kid Berg, London...LF 3
Aug. 20—Eddie Anderson, N. Y. ...W 10
Sept. 27—Eddie Anderson, N. Y. ...WF 4
Oct. 25—Johnny Leonard, N. Y. ...W 10
Nov. 22—Tony Canzoneri, N. Y. ...L 12
Dec. 18—Frankie Fink, N. Y. ...W 10
Dec. 27—Eddie Anderson, N. Y. ...W 10

1927

Jan. 24—Peter Mack, N. Y. ...W 10
Mar. 17—Harry Lenard, Chicago...L 10
Apr. 1—Joe Salas, N. Y. C. ...LF 2
Apr. 25—Carl Tremaine, N. Y. C. ...W 12
May 9—Tommy Crawley, Phila. ...W 10
June 7—Joe Glick, N. Y. C. ...L 10
June 27—Emory Cabana, Phila. ...D 10
Aug. 2—Joe Malone, N. Y. C. ...W 10
Aug. 17—Joe Glick, N. Y. ...L 10
Dec. 10—Al Brown, Paris...W 10

1928

Jan. 6—Jackie Kid Berg, London ...LF 3
Jan. 14—Johnny Cuthbert, Paris...D 12
Mar. 23—Sammy Dorfman, N. Y. C. ...WF 5
Apr. 26—Ignacio Fernandez, Cleveland W 12
May 4—Sammy Dorfman, N. Y. C. ...W 10
July 3—Carl Duane, N. Y. C. ...W 10
July 25—Vic Burrone, N. Y. C. ...W 10
Sept. 28—Tony Canzoneri, N. Y. C. ...W 15
(Won Featherweight Championship of World)
Nov. 17—Dick Finnegan, Boston...L 10

1929

May 10—Tony Canzoneri, Chicago...L 10
May 27—Buster Brown, Baltimore...KO 3
(Title Bout)

July 6—Jackie Cohen, Montreal...L. Dis. 6
July 8—Jack Zeramby, Boston.....L 10
July 24—Al Singer, N. Y. C.....KO by 2
Aug. 26—Johnny Dato, Cleveland.....L 10
Sept. 23—Battling Battalino, Hartford....L 15
(Lost Featherweight Championship of World)
Nov. 5—Davey Abad, St. Louis.....L 10

TB	KO	WD	WF	D	LD	LF	KOBY	ND	NC
86	10	33	11	7	17	6	2	0	0

BATTLING BATTALINO

(Christopher Battalino)

Born, February 10, 1908, Hartford, Conn. Nationality, Italian-American. Weight, 126 lbs. Height, 5 ft. 6 in. Managed by Pete Reilly.

1927

Knockouts: Archie Rosenberg, 2; Mickey Rossi, 1; Young Wagner, 1; Frisco Bautisti, 4. Won: Scotty Horsburg, 3; Tony De Palmo, 6; Joe Curry, 6; "Black Bottom" Jim Bones, 6. Draw: Joe Curry, 6; Philly Griffin, 6.

1928

Knockouts: Jimmy Scully, 5; Jimmy Garcia, 1. Won: Johnny Ciccone, 6; Milton Cohen, 8; Jules Sombathy, 10; Milton Cohen, 10. Lost: Johnny Ciccone, 6.

1929

Jan. 4—Ralph Nischo, Hartford, Conn. KO 1
Feb. 7—Joe Curry, Hartford, Conn.....KO 2
Feb. 21—Tony Leto, Hartford, Conn....KO 7
June 6—Eddie Lord, Hartford, Conn.....W 10
July 26—Al Brown, Hartford, Conn.....W 10
Sept. 23—Andre Routis, Hartford, Conn. W 15
(Won World's Featherweight Championship)

1930

Jan. 9—Phil Verde, New Haven.....KO 3
Jan. 20—Lew Massey, Philadelphia.....L 10
Mar. 20—Bud Taylor, Detroit .....L 10
Apr. 14—Benny Nabors, Waterbury....KO 4
Apr. 25—Bushy Graham, Hartford, Conn. W 10
May 5—Lew Massey, Philadelphia.....W 10
May 25—Vic Burrone, Braddock, Pa.....W 10
June 1—Cecil Payne, Cincinnati.....L 10
July 15—Ignacio Fernandez, E. Hartford KO 7
July 24—Cecil Payne, Cincinnati.....L 10
Aug. 18—Bud Taylor, Hartford.....W 10
Sept. 3—Roger Bernard, Detroit .....L 10
Sept. 24—Louis Kid Kaplan, Hartford...L 10
Oct. 20—Young Zazzarino, Jersey City..LF 3
Dec. 12—Kid Chocolate, N. Y. C.....W 15
(Championship bout)

1931

Jan. 23—Eddie Shea, Chicago, Ill.....L 10
Mar. 6—Young Zazzarino, Hartford....W 10
Mar. 20—Andy Callahan, Boston, Mass...L 10
Apr. 20—Andy Martin, Hartford, Conn..W 10
May 22—Fidel La Barba, New York....W 15
(Title)
June 15—Johnny Datto, Hartford, Ct....KO 5
July 1—Irish Bobby Brady, Jersey City..W 10
(Title)
July 23—Freddie Miller, Cincinnati, O...W 10
(Title)
Sept. 15—Eddie Shea, Hartford, Conn....W 10
Sept. 24—Bushey Graham, Hartford, Ct...L 10
Oct. 12—Roger Bernard, Philadelphia...L 10
Nov. 4—Earl Mastro, Chicago, Ill.....W 10
(Title)
Nov. 19—Bushy Graham, Chicago, Ill...KO 1
Dec. 11—Al Singer, New York.....KO 2

1932

Jan. 27—Freddie Miller, Cincinnati ....NC 3
(Battalino was deprived of his title)
Feb. 24—Billy Shaw, St. Louis.....KO 2
Mar. 2—Battalino relinquished all claim to the featherweight title.
Mar. 11—Eddie Ran, N. Y.....W 10
Mar. 24—Billy Petrolle, N. Y. C.....KO by 12
May 20—Billy Petrolle, Chicago.....L 10
June 28—Frankie Petrolle, N. Y. C.....L 10
July 19—Frankie Petrolle, N. Y. C.....L 10
July 28—Willie Hines, N. Y. C.....KO 3
Aug. 11—Billy Townsend, N. Y. C.....W 10
Sept. 5—Eddie Holmes, Providence.....L 10
Oct. 21—Barney Ross, Chicago.....L 10

1933

July 28—Ben Whitler, Poughkeepsie...KO 2
Aug. 9—Phil Rafferty, N. Y. C.....L 8

1934

Apr. 12—Antonio Cerdan, Rio de Janeiro .....KO 4
July 24—Jackie Davis, Hartford.....W 10
Sept. 11—Lew Feldman, New Haven....L 10
Oct. 1—Lew Feldman, Hartford.....W 10
Oct. 16—Cocoa Kid, Hartford.....KO 7
Nov. 26—Jimmy Leto, Hartford.....L 10

1936

Jan. 30—Pete Nebo, Hartford.....KO 2
Feb. 5—Brescia Garcia, N. Y. C.....W 8
Feb. 25—Joey Greb, N. Y. C.....W 6
Apr. 8—Al Roth, N. Y. C.....L 10
June 15—Howard Scott, Wash., D. C.....L 10
July 6—Howard Scott, Hartford.....L 10

1939

July 11—Sal Canata, Hartford.....KO 1
July 25—Oscar Suggs, Hartford.....W 6
Aug. 8—Felix Garcia, Hartford.....KO 2
Sept. 5—Johnny Castonguay, Hartford..KO 4
Sept. 12—Frankie Young, Hartford.....W 6
Sept. 26—Frankie Young, Hartford.....W 8
Oct. 30—Jerry Maloni, Holyoke.....W 10
Nov. 16—George Pepe, New Haven.....D 8
Dec. 4—George Martin, Holyoke.....L 10

1940

Jan. 30—Dick Turcotte, Hartford.....L 10

TB	KO	WD	WF	D	LD	LF	KOBY	ND	NC
88	24	34	0	3	24	1	1	0	1

TOMMY PAUL

(Thomas Paul)

Born, 1907, Buffalo, N. Y. Weight, 126 lbs. Height, 5 ft. 4 in. Managed by Jack Singer. Boxed as an amateur, winning many contests in Buffalo as a bantam.

1927

Knockouts: Freddie Griffiths, 4; Joey Weber, 2; Young Nancy, 5; Allen Holmes, 1. Won: Andy Tomaskey, 6. Draw: Frankie La Barba, 6; Frankie Garcia, 6.

1928

Won: Young Irish, 4; Charley Pinto, 6. Mike Marcells, W 6; Johnny Dunn, W 10; Freddie Griffiths, KO 4; Joe Weber, KO 2; Patsy Russo, KO 1; Bobby Hamilton, KO 4; Allen Holmes, KO 1; Lou Atta, KO 2; Young Nancy, KO 5; Eddie Hardy, KO 2; Johnny McCoy, W 6; Jimmy Valpone, W 6; Hal Stevenson, W 6; Johnny McCoy, W 6; Wee Wee Woods, W 6; Mike Marcelles, W 6; Harry Fierro, W 6; Andy Tomasky, W 6; Frankie Garcia, D 6; Joey Ross D 6; Frankie Garcia, D 6; Johnny Dunn, D 6 Pancho Dencio, KO 1; Tommy Ryan, W 6 Phil O'Dowd, KO 1; Ansell Bell, KO 1; Frisco Grande, LF 3; Frankie Genaro, W 6.

1929

Jan. 1—Frisco Grande, Buffalo .....LF 1
Jan. 18—Frankie Genaro, Buffalo.....W 6
Jan. 29—Frankie Genaro, Buffalo.....W 6
Feb. 1—Frisco Grande, Buffalo .....W 6
Feb. 22—Charley Pinto, Buffalo.....KO 1
Apr. 12—Emil Paluso, Buffalo.....W 6
Apr. 20—Charles Pinto, Buffalo.....W 6
June 7—Fidel La Barba, Buffalo.....L 6
July 12—Emil Paluso, Buffalo.....W 6
Oct. 11—Joe Scalfaro, Buffalo.....W 6
Nov. 8—Johnny Datto, Buffalo.....D 10

1930

Jan. 10—Johnny Datto, Buffalo, N. Y.....W 6
Jan. 13—Jackie Williams, Rochester....KO 2
Jan. 20—Eddie O'Dowd, Buffalo, N. Y...KO 1
Jan. 24—Archie Bell, Detroit, Mich.....W 10
Feb. 7—Jackie Britton, Detroit, Mich...W 6
Mar. 14—Panama Al Brown, Buffalo.....D 6
Apr. 4—Fidel La Barba, Buffalo.....L 10
May 9—Johnny Datto, Providence....WF 3
July 7—Fidel La Barba, Buffalo, N. Y...L 10
Aug. 23—Steve Smith, Buffalo, N. Y.....W 10
Nov. 7—Phil Verdi, Buffalo, N. Y.....KO 2
Nov. 14—Bushy Graham, Buffalo, N. Y..W 10
Nov. 28—Jackie Britton, Buffalo, N. Y...W 10
Dec. 19—Midget Mike O'Dowd, Erie, Pa..W 10

1931

Mar. 5—Freddy Miller, Cincinnati.....L 10
Mar. 23—Maurice Holtzer, Philadelphia..W 10
Apr. 6—Phil Zwick, Philadelphia.....W 10
Apr. 13—Freddie Miller, Cincinnati.....L 10
June 12—Mickey Cohen, Cleveland.....KO 1
Aug. 31—Freddie Miller, Buffalo.....W 10
Oct. 23—Johnny Farr, Buffalo.....W 10

1932

Feb. 5—Pete Degrasse, Detroit.....W 10
Feb. 12—Joe Thomas, Pittsburgh.....W 10
Feb. 19—Jackie Rodgers, Buffalo.....W 10
Mar. 21—Tony Sciolino, Buffalo.....L 10
Apr. 8—Bushy Graham, Detroit.....W 10
Apr. 29—Frankie Wallace, Detroit.....W 10
May 26—Johnny Pena, Detroit, Mich....W 15
(Won Vacant N.B.A. Featherweight Title)
June 14—Fidel La Barba, Los Angeles...L 10
June 23—Varias Milling, Sacramento....W 10
Aug. 25—Lew Feldman, N. Y. C.....L 10
Sept. 16—Baby Arizmendi, Mexico City..L 10
Oct. 14—Danny Dempsey, Scranton...KO 7
Nov. 2—Tony Sciolino, Buffalo, N. Y...W 12
Nov. 28—Young Geno, Chicago, Ill.....KO 3
Dec. 29—Fidel La Barba, Chicago.....W 10

1933

Jan. 2—Pete Young, Buffalo.....W 4
Jan. 13—Freddy Miller, Chicago.....L 10
(Lost N.B.A. Featherweight Title)
Feb. 2—Willie Cubic, Wilkes-Barre....KO 7
Mar. 13—Jimmy Thomas, Pittsburgh....W 10
Mar. 27—Mose Butch, Pittsburgh.....KO 9
Apr. 3—Jackie Wilson, Pittsburgh.....L 10
Apr. 24—Petey Sarron, Alexandria, Va...D 8
June 5—Jackie Wilson, Pittsburgh..KO by 8
July 5—Jackie Sharkey, Chicago.....W 10
Sept. 15—Little Dempsey, San Fran.....KO 7
Oct. 3—Joey Ponce, Seattle.....W 10
Nov. 10—Georgie Hansford, Hollywood..W 10
Nov. 24—Abie Israel, Hollywood.....KO 8
Dec. 8—Geo. Hansford, Hollywood.....L 10

1934

Jan. 5—Little Dempsey, Hollywood..KO 4
Feb. 16—George Hansford, Hollywood..L 10
Apr. 27—Joey Ponce, Hollywood.....LF 7
May 22—Kid Chocolate, Los Angeles....D 10
June 19—Freddy Miller, Los Ang.....WF 2
Aug. 3—Freddy Miller, Hollywood.....L 10
Aug. 24—George Hansford, Hollywd. KO by 4
Sept. 24—Joey Brown, Syracuse.....W 6
Oct. 1—Frankie Covelli, Washington...L 10
Oct. 15—Leo Rodak, Chicago.....L 10
Dec. 3—Everett Rightmire, Chicago....L 10
Dec. 11—Bus Breese, Kansas City.....L 10
Dec. 28—Tony Morgano, Hollywood.....L 10

1935

Jan. 23—Isidro Pinto de Sa, Oakland...KO 9
Mar. 22—Holman Williams, Detroit.....L 10

TB	KO	WD	WF	D	LD	LF	KOBY	ND	NC
113	28	48	2	9	20	3	2	1	0

KID CHOCOLATE

(Eligio Sardinias)
(Cuban Bon Bon)

Born, Jan. 6, 1910, Cerro, Cuba. Nationality, Cuban Negro. Weight, 126 lbs. Height, 5 ft. 6 in. Managed by Louis Guitieriez.

Amateur Record: 100 bouts; K. O. 86; won 14 (in Cuba).
Professional Record: 21 bouts; K. O. 21 (in Cuba).

1928

Aug. 1—Eddie Enos, New York City...KO 3
Aug. 6—Nick Mercer, New York City..KO 3
Aug. 13—Mike Castle, New York City...KO 3
Aug. 18—Johnny Green, N. Y. C.....KO 4
Aug. 23—Nick de Salvo, N. Y. C.....W 10
Aug. 28—Sammy Tisch, N. Y. C.....W 10
Oct. 1—Johnny Erickson, N. Y. C.....W 10
Oct. 7—Eddie O'Dowd, N. Y. C.....W 10
Oct. 29—Joey Ross, N. Y. C.....KO 1
Nov. 7—Frisco Grande, N. Y. C.....KO 4
Nov. 19—Pinky Silverberg, N. Y. C.....W 10
Nov 22—Jack Schweitzer, N. Y. C.....KO 6
Nov. 25—Pinky May, N. Y. C.....KO 6
Nov. 30—Joe Scalfaro, N. Y. C.....D 10
Dec. 7—Johnny Holstein, Buffalo, N. Y..W 10
Dec. 17—Emil Paluso, N. Y. C.....KO 8
Dec. 23—Pancho Denico, N. Y. C.....KO 2

1929

Feb. 29—Chick Suggs, Havana.....W 10
Mar. 9—Phil O'Dowd, N. Y. C.....KO 1
Mar. 18—Al Rackow, Buffalo.....KO 4
Mar. 22—Johnny Vacca, Boston.....KO 9
Apr. 12—Bushy Graham, N. Y. C.....W 15
Apr. 19—Vic Burrone, N. Y. C.....W 10
Apr. 28—Tommy Ryan, N. Y. C.....KO 1
May 8—Steve Smith, Wilkes-Barre....W 10
May 22—Fidel La Barba, N. Y. C.....W 10
June 5—Vidal Gregorio, Philadelphia...W 10
June 18—Terry Roth, N. Y. C.....KO 3
June 24—Jackie Johnston, Toronto.....KO 1
July 10—Ignacio Fernandez, N. Y. C....W 10
July 30—Steve Smith, Chicago.....W 10
Aug. 7—Tommy Lorenzo, N. Y. C.....KO 6
Aug. 29—Al Singer, N. Y. C.....W 12
Nov. 9—Johnny Erickson, N. Y. C.....W 10
Nov. 19—Jose Martinez, N. Y. C.....W 10
Nov. 29—Eddie ODowd, N. Y. C.....KO 2
Dec. 10—Herman Silverberg, N. Y. C...KO 1
Dec. 18—Dominick Petrone.....W 10
Dec. 21—Johnny Lawson.....KO 2

1930

Feb. 23—Vic Burrone, Havana, Cuba....W 10
Mar. 5—Benny Hall, Tampa, Fla.....W 10
Mar. 21—Al Ridgeway, N. Y. C.....KO 2
Apr. 28—Johnny Erickson, Toronto, Can. W 10
July 2—Dominick Petrone, N. Y. C...KO 6
July 15—Luigi Quadrini, N. Y. C.....W 10
Aug. 7—Jack Kid Berg, N. Y. C.....L 10
Oct. 16—Benny Nabors, N. Y. C.....KO 1
Oct. 27—Mickey Doyle, Newark.....KO 1
Nov. 3—Fidel La Barba, N. Y. C.....L 10
Dec. 12—Battling Battalino, N. Y. C.....L 15
(For World Featherweight Title)

1931

May 29—Georgie Goldberg, N. Y. C.....KO 7
June 12—Steve Smith, New Haven.....W 10
June 17—Max Lerner, White Plains.....W 10
June 29—Harry Sankey, Poughkeepsie..W 10
July 15—Benny Bass, Philadelphia....KO 7
(Won Junior Lightweight Title)
Oct. 1—Joe Scalfaro, N. Y. C.....KO 1
Oct. 12—Steve Smith, Trenton.....W 10
Oct. 21—Al Rube Goldberg, Jersey C'y..KO 3
Oct. 26—Buck Oliva, Hartford.....KO 2
Nov. 2—Lew Feldman, N. Y. C.....W 10
Nov. 20—Tony Canzoneri, N. Y. C.....L 15
(For World Lightweight Title)
Nov. 30—Maxie Lerner, N. Y. C.....KO 1

1932

Mar. 6—Dominick Petrone, Havana....W 10
Apr. 10—Davey Abad, Havana.....W 15
May 16—Mike Sarko, N. Y. C.....W 10
May 26—Steve Smith, Garfield, N. J.....W 10
June 1—Lew Feldman, N. Y. C.....W 15
June 6—Mike Sarko, Albany.....W 10
June 16—Roger Bernard, Philadelphia..W 10
June 22—Johnny Farr, Pittsburgh.....W 10
July 18—Jack Kid Berg, N. Y. C.....L 15
Aug. 4—Eddie Shea, Chicago.....W 10
Aug. 11—Johnny Farr, Cincinnati.....W 10
Sept. 1—Frankie Marchese, N. Y. C.....KO 4
Sept. 6—Steve Smith, Boston.....W 10
Sept. 15—Frankie Farriello, Freeport....W 6
Oct. 4—Johnny Farr, Detroit.....W 10
Oct. 13—Lew Feldman, N. Y. C.....KO 12
(Won New York State Featherweight Title)
Nov. 14—Pete Nebo, N. Y. C.....W 10
Nov. 21—Eddie Reilly, N. Y. C.....W 10
Nov. 29—Johnny Alba, N. Y. C.....W 10
Dec. 9—Fidel La Barba, N. Y. C.....W 15
(New York State Featherweight Title)

1933

May 1—Johnny Farr, Philadelphia.....W 10
May 19—Seaman Watson, N. Y. C.....W 15
(New York recognition, Featherweight Title)
July 15—Nick Bensa, Madrid, Spain....W 10
Aug. 2—Franz Machtens, Barcelona, Sp..W 10
Sept. 29—Nick Bensa, Paris, France..KO 10
Nov. 1—Joe Ghnouly, Montreal, Can...W 10
Nov. 24—Tony Canzoneri, N. Y. C..KO by 2
Dec. 4—Frankie Wallace, Cleveland...W 10
Dec. 26—Frankie Klick, Phila.....KO by 7
(Lost Jr. Lightweight Title)
(Chocolate outgrew featherweight division)

1934

Feb. 12—Lou Avery, Ft. Worth.....W 10
Apr. 16—Frankie Wallace, San Fran....W 10
Apr. 24—Bobby Gray, San Jose, Cal.....D 10

May 11—Pete Nebo, San Francisco.....W 10
May 22—Tommy Paul, Los Angeles.....D 10
May 29—Emil Paluso, Bakersfield, Cal..KO 7
June 28—Frankie Marchese, N. Y. C.....W 10
July 6—Johnny Erickson, Long Branch..W 10
July 11—Petey Hayes, N. Y. C.....L 10
July 31—Buster Brown, N. Y. C.....W 8
Aug. 17—Andre Sarilla, Washington....KO 7
Oct. 5—Jerry Mazza, N. Y. C.....W 10

1935

Mar. 18—Simon Chavez, Caracas .....L 10
July 4—Pete Nebo .....W 10
Sept. 3—Kid Jackson .....KO 7

1936

Jan. 12—Pelon Guerra, Havana .....KO 2
Feb. 1—Andy Martin, Havana .....W 10
May 30—Lew Feldman, Havana .....W 10
June 20—Johnny Erickson, Havana.....W 10
Aug. 14—Joey Brown, Havana .....W 10
Sept. 26—Jose Santos, Havana .....W 10
Dec. 7—Phil Baker, N. Y. C.....L 8
Dec. 19—Johnny Erickson, N. Y. C.....W 8
Dec. 26—Al Gillette, N. Y. C.....W 8

1937

Jan. 7—Joe La Fauci, N. Y. C.....W 8
Jan. 13—Johnny Erickson, New Haven..KO 5
Jan. 19—Tony Pagano, Brooklyn.....KO 4
Jan. 28—Johnny Marabella, N. Y. C.....W 8
Feb. 27—Jimmy Lancaster, Brooklyn....W 6
Mar. 9—Bernie Friedkin, Brooklyn.....D 8
Mar. 18—Joey Woods, N. Y. C.....KO 1
Mar. 27—Allie Todisco, N. Y. C.....W 8
Apr. 9—Frankie Anselm, New Orleans..W 10
May 25—Henry Hook, Brooklyn.....W 10
June 2—Al Reid, N. Y. C.....W 10
June 15—Young Chappie, Brooklyn.....W 8
June 18—Al Gillette, Long Branch.....KO 4
July 2—Joe Marciente, Long Beach....W 8
July 7—Charley Gomer, N. Y. C.....W 8
July 20—Young Chappie, Brooklyn.....W 8
July 27—Orville Drouillard, Jersey City..D 8
Aug. 2—Charley Gomer, Baltimore.....W 10
Aug. 13—Joe Marcienti, Brooklyn.....W 8
Aug. 16—Jimmy Tramberia, Hempst'd..KO 1
Aug. 19—Johnny De Foe, N. Y. C.....W 10
Sept. 5—Phil Baker, Havana.....W 10
Nov. 10—Young Chappie, Havana.....W 10
Dec. 23—Johnny Marabella, Havana...KO 4

1938

Mar. 20—Filio Echeverria, Havana.....W 10
Dec. 18—Nicky Jerome, Havana .....D 10

TB	KO	WD	WF	D	LD	LF	KOBY	ND	NC
161	64	81	0	6	8	0	2	0	0

Elected to Boxing Hall of Fame 1959.

KID CHOCOLATE, Havana, Cuba

FREDDIE MILLER

Born, April 3, 1911, Cincinnati, Ohio. Nationality, German-American. Weight, 126 lbs. Height, 5 ft. 5 in. Managed by Pete Reilly.

1927

Knockouts: Billy Barnes, 2; Chester Drown, 4; Chester Drown, 1; Mike Prunty, 3; King Cole, 3; Kid Casey, 1; Bulldog Fisher, 1; Johnny Santer, 3. Won: Chester Drown, 4, Kid Hickman, 4; Kid Mexe, 4, Red Schroeder, 6; Kid Ritchie, 6; Kid Oder, 6; Al Proctor, 4; Boston Ponzi, 4; Kid Ritchie, 4; Charley Court, 8; Al Proctor, 6; Jimmy Brown, 8; Howard Jones, 6; Red Wise, 6; Buddy Bezenah, 6; Al Proctor, 6; Spider Lewis, 3; Jimmy Harris, 10. Lost: Jimmy Harris, 10.

1928

Knockouts: Lightning Wells, 2; Eddie Jackson, 5; Young Fisher, 2; King Cole, 8; Kid Hickman, 3; Roy Kirkpatrick, 5; King Cole, 4; Jess McMurtry, 2. Won: Kid Ritchie, 6; Red Wise, 8; Buddy Bezenah, 6; Ray Van Hok, 6; King Cole, 8; Lou Lovelace, 6; Jimmy Sanzone, 10; Chet Smallwood, 6; Red Wise, 6; Howard Jones, 6; Louis De Arco, 6; Eddie Klusman, 4; Jimmy Harris, 10; Buddy Bezenah, 6; Jimmy Harris, 8; Windy Myers, 6; Eddie Klusman, 10; Jimmy Harris, 6; Al Dundee, 10; Jimmy Harris, 10; Phil O'Dowd, 10; Andy Stahura, 10; Eddie Morgan, 8; Babe Paleco, 10; Cecil Payne, 6; Stanley Williams, 6.

1929

Jan. 1—Cecil Payne, Cincinnati .....W 10
Jan. 23—Johnny Brown, Cincinnati.....W 10
Feb. 6—Joe Paglino, Cincinnati.....W 10
Mar. 7—Harry McCarthy, Cincinnati...KO 7
Mar. 27—Johnny Brown, Cincinnati....W 10
Apr. 17—Babe Ruth, Cincinnati .....W 10
May 6—Babe Keller, Cincinnati .....W 10
June 11—Eddie O'Dowd, Cincinnati .....W 10
July 2—Babe Keller, Cincinnati .....W 10
Aug. 6—Harry Forbes, Cincinnati .....W 10
Aug. 27—Midget Mike O'Dowd, Cincin...W 10
Sept. 9—Midget Mike O'Dowd, Cincin...W 10
Oct. 9—Al Crisp, Cincinnati .....W 10
Nov. 6—Steve Smith, Cincinnati.....W 10
Dec. 11—Steve Smith, Cincinnati.....W 10

1930

Jan. 1—Willie Michel, Cincinnati.....KO 4
Jan. 29—Bushy Graham, Cincinnati.....D 10
July 31—Henry Falegano, Cincinnati....W 10
Aug. 21—Joe Marcienti, Cincinnati.....W 10
Sept. 4—Babe Ruth, Columbus, O.....W 10
Sept. 16—Cecil Payne, Cincinnati.....W 10
Oct. 2—Johnny Farr, Cincinnati .....W 10
Oct. 27—Babe Ruth, Wheeling, W. Va...ND 10
Nov. 13—Johnny Farr, Cincinnati .....L 10
Dec. 8—Babe Ruth, Louisville .....KO 2

1931

Jan. 1—Roger Bernard, Cincinnati.....W 10
Jan. 26—Phil Zwick, Wheeling, W. Va..KO 3
Mar. 5—Tommy Paul, Cincinnati.....W 10
June 1—Billy Shaw, Portsmouth, O.....W 10
June 11—Eddie Shea, Cincinnati.....W 10
July 23—Battling Battalino, Cincinnati..L 10
(For World Featherweight Title)
Aug. 24—Emil Paluso, Cincinnati .....W 10
Aug. 31—Tommy Paul, Buffalo .....L 10
Nov. 30—Billy Shaw, Sidney, O.....W 10
Dec. 11—Lew Feldman, N. Y. C.....W 8
Dec. 21—Ray Meyers, N. Y. C.....W 8

1932

Jan. 13—Johnny Datto, Cincinnati .....W 10
Jan. 27—Battling Battalino, Cincinnati..NC 3
Battalino was deprived of featherweight title
Feb. 9—Joe Ghnouly, St. Louis .....W 10
Feb. 29—Miki Gelb, Detroit .....W 10
Feb. 24—Johnny Datto St. Louis .....W 10
Mar. 8—Frankie Wallace, Detroit.....L 10
Mar. 22—Johnny Kaiser, St. Louis.....W 10
May 2—Ray Meyers, N. Y. C.....W 10
May 13—Johnny Dunn, Detroit .....W 8
June 22—Frankie Wallace, Cincinnati....W 10
June 29—Nat Suess, N. Y. C.....KO 5
Aug. 4—Hymie Wiseman, Chicago.....W 8
Aug. 31—Frankie Wallace, Cincinnati....D 10

1933

Jan. 13—Tommy Paul, Chicago .....W 10
(Won N. B. A. Featherweight Title)
Feb. 3—Leo Ranerie, Chicago .....W 4

Petey Sarron

Feb. 24—*Baby Arizmendi, Los Angeles..W 10
Mar. 21—*Speedy Dado, Los Angeles....W 10
Apr. 4—Cecil Payne, Los Angeles.....W 10
Apr. 11—Andy Bundy, Portland, Ore.....W 10
Apr. 18—Abie Israel, Seattle .....ND 6
Apr. 26—Johnny Gonzales, Wilm., Cal...KO 4
May 9—Little Dempsey, Sacra., Cal.....W 10
May 12—Eddie Trujillo, Hollywood.....W 10
May 24—Joe Guerrero, Los Angeles....W 6
June 12—Baby Arizmendi, San. Fran.....L 10
July 11—Abie Israel, Seattle .....KO 4
Sept. 1—Lew Feldman, Cincinnati.....W 10
Sept. 26—Frankie Wallace, Cleveland....L 10
Oct. 23—Jackie Sharkey, Milw., Wis....W 10
Nov. 1—Petey Sarron, Alexandria, Va...W 10
Nov. 14—Lew Feldman, Brooklyn .....W 10
Dec. 6—Paul Dazzo, Chicago .....W 10
Dec. 20—Sammy Levine, Chicago .....W 10
*Title bout.

1934

Jan. 1—*Jackie Sharkey, Cincinnati....W 10
Jan. 15—Roger Bernard, Flint, Mich.....W 10
Jan. 31—Frankie Covelli, N. Y. C.....W 10
Feb. 7—Petey Sarron, Cincinnati.....W 10
Mar. 19—Mose Butch, Pittsburgh .....W 10
Apr. 3—Moon Mullins, Vincennes, Ind...W 10
Apr. 13—Jackie Sharkey, Minn.....ND 10
May 4—Paul Dazzo, Louisville.....KO 5
May 29—Baby Casanova, Los Angeles...W 10
June 19—Tommy Paul, Los Angeles.....LF 2
June 29—Georgie Hansford, Hollywood...W 10
July 13—Gene Espinosa, Watsonv., Cal..KO 8
July 20—Clever Sison, Pismo Bea., Cal..W 10
Aug. 3—Tommy Paul, Hollywood.....W 10
Aug. 10—Little Dempsey, Salinas, Cal...W 10
Sept. 21—Nel Tarleton, Liverpool, Eng...W 15
(Miller gained international recognition as world champion)
Sept. 24—Billy Hazelgrove, Manchester, Eng.....KO 5
Oct. 1—Dave Crowley, London .....W 10
Oct. 8—Benny Sharkey, New Castle, E.KO 2
Oct. 15—W. Gannon, Manchester, Eng..LF 6
Oct. 18—Jimmy Walsh, Liverpool, Eng..W 12
Oct. 20—Cuthbert Taylor, Wales, Eng...ND 6
Oct. 25—Gilbert Johnston, Glasgow...WF 10
Nov. 22—Johnny Cuthbert, Liverpool....KO 2
Dec. 1—Jose Girones, Barcelona.....WF 5
Dec. 6—Cuthbert Taylor, Liverpool.....W 12
Dec. 24—Al Brown, Paris.....W 10
*Title bout.

1935

Jan. 5—Francois Augire, Paris .....KO 7
Jan. 6—Joe Connolly, London .....W 10
Jan. 14—Tony Rogers, Bingham, Eng....W 12
Jan. 20—Benny Caplan, London .....D 10
Jan. 26—Francois Machtens, Brussels...W 10
Feb. 11—Maurice Holtzer, Paris .....L 10
Feb. 17—*Jose Girones, Barcelona.....KO 1
Feb. 24—Benny Caplan, London.....W 10
Feb. 26—Douglas Kestrell, Belfast.....W 8
Feb. 28—Johnny Peters, Liverpool.....KO 4
Mar. 2—Stan Jehu, London .....W 10
Mar. 11—Johnny Edwards, Paris.....W 10
Mar. 14—Xavier Torres, Barcelona .....KO 6
Mar. 23—Harry Brooks, London.....KO 6
Mar. 27—Luigi Quadrini, Barcelona.....W 10
Apr. 3—Jose Mico, Madrid .....KO 3
Apr. 11—Jimmy Stewart, Liverpool.....W 10
Apr. 21—Johnny Cruz, Palma, Majorca..KO 7
May 23—Jimmy Walsh, Liverpool.....W 10
June 12—*Nel Tarleton, London.....W 15
June 27—Seaman Watson, Liverpool.....W 10
July 12—Stanley Jehu, Duluth .....KO 4
July 25—Seaman Watson, Liverpool...KO 2
Aug. 21—Roger Bernard, Cincinnati.....W 10
Aug. 28—Al Hamilton, Cincinnati.....W 10
Sept. 9—Eddie Zivic, Pittsburgh.....W 10
Sept. 16—Cecil Payne, Louisville.....W 10
Sept. 20—Willy Davies, Dayton.....W 10
Oct. 11—Paul Lee, Indianapolis.....W 10
Oct. 22—*Vernon Cormier, Boston.....W 15
Nov. 6—Vernon Cormier, Cincinnati....W 10
Nov. 13—Roger Bernard, Toronto.....W 10
Nov. 18—Normant Quarles, Pittsburgh...L 10
Nov. 29—Jimmy Christy, Chicago.....W 10
Dec. 11—Claude Varner, Cincinnati.....W 10
*Title bout.

1936

Jan. 1—Baby Casanova, Mexico City....L 10
Jan. 15—Johnny Pena, Oakland.....L 10
Jan. 28—Cecil Payne, Seattle.....W 10
Feb. 11—Bobby Gray, San Jose.....KO 1
Feb. 18—*Johnny Pena, Seattle.....W 12
Mar. 2—*Petey Sarron, Coral Gables....W 15
Mar. 14—Filio Echeverria, Havana.....W 10
Mar. 20—Andy Martin, Birmingham.....W 10
May 11—Petey Sarron, Wash., D. C.....L 15
(Lost featherweight title)
May 27—Jimmy Vaughn, Cincinnati.....L 10
June 24—Everette Rightmire, Kan. City..W 10
July 13—Jimmy Buckler, Louisville.....W 10
Oct. 3—Willy Smith, South Africa.....KO 6
Oct. 24—Maurice Holtzer, South Africa..W 15
Nov. 14—Willy Smith, South Africa.....KO 7
Nov. 28—Phil Zwick, Johannesburg.....KO 4
*Title bout.

1937

Jan. 6—Frankie Covelli, Cincinnati.....W 10
Jan. 11—Jimmy Vaughn, Louisville.....W 10
Jan. 18—Davey Fine, Louisville.....KO 5
Feb. 1—Joe Teemes, Wash., D. C.....W 10
Feb. 9—Jackie Wilson, Pittsburgh.....L 10
Feb. 22—Normant Quarles, Cincinnati....L 10
Apr. 6—Lew Feldman, N. Y. C.....D 8
Apr. 12—Dominic Mancini, Louisville....W 10
Apr. 26—Jackie Wilson, Cincinnati.....L 10
May 17—Maxie Fisher, Woodhaven, L. I..W 8
June 7—Red Cochrane, Woodhaven, L.I..W 8
July 31—Petey Sarron, Johannesburg....W 10
Sept. 4—Petey Sarron, Johannesburg....L 12
(For Featherweight title)
Nov. 27—Aldo Spaldi, Johannasburg....W 12

1938

Jan. 27—Billy Charlton, Liverpool.....W 12
Feb. 21—Len Wickwar, Leicester .....W 12
Mar. 17—Paul Dogniaux, Paris.....D 10
Mar. 28—Tommy Hyams, Bristol.....KO 9
Apr. 28—Johnny Cusick, Liverpool....KO 7
May 12—Len Beynon, Swansea.....W 12
June 13—Billy Charlton, Newcastle.....W 12
June 27—Ronnie James, Swansea.....WF 8
July —Frank McCudden, Edinburgh..W 12
July 21—Jack Carrick, Liverpool.....W 10
Sept. 1—Johnny King, Liverpool.....W 10
Oct. 24—Leo Rodak, Wash., D. C.....L 15
Dec. 5—Sammy Angott, Louisville.....L 10

1939

Jan. 3—Jackie Callura, Rochester, N. Y..L 10
Feb. 6—Wishy Jones, Louisville.....W 10
Apr. 9—Simon Chavez, Caracas, Venez...L 10
Apr. 23—Enrique Chaffardet, Caracas....W 10
May 7—Baby Oriental, Caracas.....KO 2
May 21—Simon Chavez, Caracas.....L 10
Dec. 1—Georgie Hansford, Hollywood...L 10

1940

Apr. 1—Herschel Joiner, Cincinnati KO by 8

TB	KO	WD	WF	D	LD	LF	KOBY	ND	NC
237	43	156	2	5	23	2	1	4	1

Died in Cincinnati, O. on May 8, 1962.

PETEY SARRON

Born, 1908, Birmingham, Ala. Nationality, Syrian-American. Weight, 126 lbs. Managed by Jimmy Erwin.
Started in 1920 as amateur. Competed in Paris Olympic Games and began pro career in 1926—Broke hand after two fights and quit for 2 years.

1928

—Pinky May, Savannah .....D 10
Jan. —Steve Stettson, Birmingham...W 10
Feb. —Steve Stettson, Birmingham .KO 2
—Tony Leto .....D 10
—Pinky May .....L 10

1929

May 4—Charlie Glasson, Melbourne...KO 4
June 8—Pinky Silverberg, Melbourne..W 15
June 22—Johnny Leckie, Sydney.....L 15
July 13—Andy Devine (Young Siki), Melbourne .....W 15
July 27—Johnny Leckie, Sydney.....KO 13
Sept. 1—Dick Corbett, Brisbane.....D 15
Sept. 7—Billy Grime, Sydney.....L 15
Oct. 11—Billy Grime, Sydney.....KO 9
Nov. 8—Billy Grime, Brisbane.....W 15
Dec. 2—Jack Jones, Wellington.....KO 10
Dec. 17—Billy Grime, Wellington.....KO 14
Dec. 26—Billy Grime, Auckland.....KO 13

1930

Jan. 1—Johnny Leckie, Napier.....KO 14
Feb. 3—Johnny Leckie, Wellington.....L 15

Henry Armstrong

Mar. 15—Tommy Donovan New Plymouth ----------LF 7
Mar. 29—Tommy Donovan, Wellington---L 15
July 1—Tommy Donovan, Dunedin------L 15
July —Sammy Shack, Dunedin--------W 15
Aug. 2—Johnny Leckie, Palmerston-----W 15

1931

Knockouts: Tony Leto, 4; Midget Mike O'Dowd, 3; Charley Von Reeden, 1. Won: Joe Lucas, 10; Emil Paiuso, 10; Mickey Genaro, 10; Benny Schwartz, 10; Gilbert Castillo, 10; Eddie Burl, 10; Chicho Cisneros, 10; Mickey Genaro, 10; Gilbert Castillo, 10. Lost: Fidel La Barba, 10. Draw: Chicho Cisneros, 10.

1932

Apr. 27—Mickey Genaro ----------W 10
Nov. 10—Mike O'Dowd ----------KO 3
Nov. 17—Charlie Von Reedon----------W 10
Nov. 26—Gilbert Castillo ----------W 10

1933

Jan. 25—Charlie Von Reedon, Jacksonville ----------D 10
Mar. 7—Benny Schwartz, Alexandria--KO 7
Mar. 28—Miki Gelb, Alexandria, Va.-----W 8
Apr. 25—Tommy Paul, Alexandria, Va.--D 8
May 12—Johnny Datto, Detroit, Mich.--KO 1
June 1—Johnny Datto, Birmingham----W 10
Nov. 1—Freddie Miller, Alexandria-----L 10
Nov. 28—Varias Milling, Alexandria-----W 10

1934

Jan. 23—Frank Kid Covelli, Washington, D. C.----------L 10
Feb. 7—Freddie Miller, Cincinnati, O.---L 10
Feb. 19—Buckey Burton, Miami, Fla.-----L 10
Mar. 12—Buckey Burton, Miami, Fla-----W 10
Mar. 27—Ray Schneider, Jacksonville----W 10
May 11—Lew Feldman, N. Y. C.----------L 8
June 29—Al Foreman, Washington, D. C.--W 10
Aug. 27—Benny Bass, Washington------WF 6
Sept. 24—Benny Bass, Philadelphia------W 10
Oct. 15—Frankie Wallace, Philadelphia--W 10
Dec. 2—Eddie Burl, Washington, D. C.--W 10

1935

Jan. 28—Joe Rivers, Washington, D. C.--W 10
Feb. 15—Frankie Kid Covelli, Miami----W 10
Feb. 18—Patsy Severo, Miami----------W 10
Feb. 25—Baby Manuel, Miami----------W 10
Mar. 25—Joe Rivers, Washington, D. C.--W 10
—Young Chocolate, Jamaica, W.I.-W 10
Aug. 12—Joe Teemes, Washington, D. C.-W 10
Sept. 30—Joe Rivers, Washington, D.C.---W 10
Nov. 6—Andy Martin, Birmingham----ND 10
Dec. 5—Carl Guggino, Miami----------D 10

1936

Jan. 6—Jimmy McNamara, Miami------W 10
Jan. 13—Red Guggino, Miami----------W 10
Mar. 2—Freddie Miller, Coral Gables---L 15
(For Featherweight title)
May 11—Freddie Miller, Wash., D. C.----W 15
(Won featherweight title)
June 15—Nick Camarata, New Orleans---W 10
June 23—Lloyd Pine, Akron----------W 10
July 7—Bobby Dean, Wash., D. C.-------KO 5
July 22—Baby Manuel, Dallas----------W 15
(Title bout)
July 31—Davey Abad, Hollywood--------W 10
Aug. 26—Jackie Carter, Youngstown-----W 10
Sept. 14—Nick Camarata, Richmond-----D 10

1937

Jan. 5—Laurie Stevens, Johannesburg KO 12
Feb. 20—Andy Martin, Johannesburg---KO 4
Apr. 15—Harry Mizler, London----L Disq. 1
May 7—Dave Crowley, London--------LF 9
June 20—Harry Mizler, Johannesburg--KO 1
July 31—Freddie Miller, Johannesburg---L 10
Sept. 4—Freddie Miller, Johannesburg--W 12
(Title bout)
Sept. 10—Teddy Braun, Capetown -------W 10
Oct. 29—Henry Armstrong, N. Y. C.---KO by 6
(Lost featherweight title)
Dec. 10—Carl Red Guggino, N. Y. C.------W 10
Dec. 20—Ray Ingram, Richmond, Va.-----W 10

1938

Feb. 15—Bobby Britton, Miami----------W 10
Mar. 15—Joey Teemes, Miss.----------W 10
Apr. 11—Joey Green, Mobile, Ala.--------W 10
May 20—Lou Gevinson, Wash., D. C.------W 10
Oct. 3—Yucatan Kid, Washington, D. C.--W 15
Dec. 5—Mike Gamiere, Cleveland-------W 10
Dec. 16—Yucatan Kid, Miami ----------W 10

1939

Mar. 20—Wishy Jones, Birmingham, Ala.--W 10
June 15—Herman Palomo, Richmond, Va.--W 10
July 17—Sammy Angott, Pittsburgh------L 10

1941

In U. S. Army.

TB	KO	WD	WF	D	LD	LF	KOBY	ND	NC
103	18	56	1	8	15	3	1	1	0

HENRY ARMSTRONG

(Record under Welterweight Champions)

LEO RODAK

(N.B.A. Featherweight Champion)

Born, June 5, 1913, Chicago, Ill. Nationally, Ukrainian-American. Weight, 135 lbs. Height, 5 ft. 5 in. Managed by Nate Lewis.
Amateur Record: Had 103 fights—lost 4.

1931 (Amateur)

Won the Golden Gloves Flyweight Championship.
Apr. 2—Jimmy Martin, Chicago Stad.--W 3
(Won the Inter-City Golden Glove Championship, 23,000 att.).
May 12—Andre Perrier, Chicago Soldier Field ----------W 3
(Won the International Championship in competition against the French team, 40,000 att.).
—George Haberski, Chicago, Ill.--L 3
(Lost in finals C. Y. O. 118 lb. Championship).

1932 (Amateur)

Won the Golden Glove Bantamweight Championship.
Won the Featherweight Championship of the Intersectional meet of the C. Y. O. against teams entered by Los Angeles and San Francisco.

1933 (Amateur)

Won the Golden Glove Featherweight Championship.
Won the Inter-City Golden Glove Featherweight Championship.

1933

Knockouts: Pete Magee, 4; John Gater, 3. Won: Pete Magee, John Gater, Al DeRose, Al Schiarto (three times), Joe Bozak (twice), Johnny Fitzpatrick, Frankie Minerva (twice), Art Mitchell (twice).

1934

Jan. 15—Jackie Sharkey, Chicago--------W 8
Feb. 16—Moon Mullins, Chicago----------W 8
Mar. 12—Paul Dazzo, Chicago ----------W 10
Apr. 23—Eddie Shea, Chicago ----------W 10
May 11—Sammy Levine, Chicago--------W 8
June 18—Dave Barry, Chicago----------W 10
Sept. 20—Everett Rightmire, Chicago---W 10
Oct. 15—Tommy Paul, Chicago----------W 10
Nov. 12—Pete De Grasse, Chicago-------W 10

1935

Jan. 11—Georgie Hansford, Hollywood--W 10
Jan. 31—Tony Canzoneri, Chicago-------L 10
June 13—Wesley Ramey, Chicago---------L 10
Aug. 30—Gege Gravante ----------W 10
Nov. 22—Lou Lombardi, N. Y. C.---------W 10

1936

Jan. 6—Indian Hurtado, N. Y. C.---------L 10
Jan. 15—Allie Todesco, N. Y. C.---------KO 4
Feb. 7—Bushy Graham, N. Y. C.----------D 10
Feb. 21—Aldo Spoldi, N. Y. C.----------W 1
June 9—Johnny Morro, Long Island-----L 10
Sept. 11—Frankie Wolfram, Chicago---KO 2
Sept. 24—Armanda Sicilia, Chicago------W 10
Nov. 13—Frankie Covelli, Hollywood----W 10

1937

Jan. 20—Armanda Sicilia, Chicago-------W 10
Jan. 27—Merle Thompson, Chicago-------W 10
Feb. 9—Wishy Jones, Houston, Tex.----W 10
Mar. 5—Kid Irish, St. Louis, Mo.---------W 10
Apr. 2—Lenny Cohn, Chicago----------W 10
May 14—Jackie Callura, Chicago---------W 10
July 16—Young Semyton, St. Louis, Mo.--W 10
Aug. 13—Lloyd Pine, Chicago----------W 10
Aug. 9—Jackie Wilson, St. Louis, Mo.--D 10
Sept. 17—Jackie Wilson, St. Louis, Mo. --D 15
Nov. 22—Varias Milling, Chicago---------W 10

1938

Jan. 10—Jackie Wilson, Chicago.....D 10
Feb. 11—Al Manriquez, Memphis, Tenn. W 10
June 17—Jackie Wilson, Baltimore, Md...W 15
July 8—Wesley Ramsey, Dallas, Tex.....L 10
July 25—Sammy Angott, Pittsburgh, Pa. W 10
Aug. 15—Sammy Angott, Pittsburgh KO by 1
Sept. 27—Sammy Angott, Pittsburgh.....L 10
Oct. 10—Ritchie Fontaine, New Orleans W 10
Oct. 24—Freddie Miller, Washington....W 15
Dec. 29—Leone Efrati, Chicago.....W 10
(Won the NBA Featherweight Championship)

1939

Jan. 14—Billy Miller, Pittsburgh.....KO 6
Mar. 6—Al Reid, N. Y. C.....W 8
Mar. 16—Everett Rightmire, St. Louis....L 10
Apr. 18—Joey Archibald, Providence....L 15
(Archibald won the undisputed featherweight championship of the world. Rodak had been recognized by NBA and Archibald by the New York State and associate commissions.)
May 15—Al Mancini, Providence .....W 10
May 29—Jimmy Perrin, New Orleans..W 10
July 6—Dave Castilloux, Toronto.....L 10
Aug. 28—Nick Camarata, New Orleans....L 10
Sept. 11—Jimmy Tygh, New Orleans.....W 10
Oct. 9—Nick Camarata, New Orleans..W 10
Dec. 6—Dave Castilloux, New Orleans W 10

1940

Jan. 2—Dave Castilloux, Toronto.....L 10
Mar. 11—Yucantan Kid, New Orleans....W 10
Mar. 29—George Salamone, Boston .....W 10
Apr. 8—Young Rightmire, Providence..W 10
May 1—Yucantan Kid, Miami, Fla.....W 10
June 3—Jackie Wilson, Chicago.....W 10
June 13—Jimmy Tygh, Philadelphia.....L 10
July 17—Johnny Bellus, N. Y. C.....W 6
Aug. 20—Julie Kogon, West Haven.....D 10
Aug. 27—Ervin Berlier, New Orleans.....L 10
Nov 18—Red Guggino, Miami Beach.....L 10
Nov. 22—Julie Kogan, N. Y. C.....W 8
Dec. 3—Maxie Shapiro, Brooklyn.....W 8

1941

Jan. 6—Herschel Joiner, Cincinnati....W 10
Jan. 13—Everett Rightmire, Providence..L 10
Feb. 7—Lenny Mancini, N. Y. C.....W 8
Mar. 10—Herschel Joiner, Cincinnati....W 12
Apr. 9—Slugger White, Baltimore.....W 10
Apr. 21—Jackie Wilson, Cincinnati.....W 10
June 19—Armanda Sicilia, Indianapolis..W 10
July 9—Nick Castiglione, Chicago.....L 10
Aug. 14—Maxie Shapiro, Brooklyn.....L 10
Oct. 14—Chalky Wright, Wash., D. C....L 10
Oct. 27—Jackie Wilson, Toledo.....W 10
Nov. 17—Guy Serean, New Orleans.....W 10
Dec. 1—Joey Peralta, New Orleans.....W 10
Dec. 18—Tommy Hogan, Youngstown....W 10

1942

Feb. 23—Matt Dougherty, Chicago.....W 10
Apr. 20—Jimmy Hatcher, New Orleans..D 10
June 3—Tippy Larkin, Newark.....L 10
June 23—Charley Varre, Cincinnati.....W 10
July 9—Aldo Spoldi, West Haven.....D 10
July 21—Chester Rico, N. Y. C.....D 10
July 27—Slugger White, Baltimore.....W 10
Aug. 24—Slugger White, Baltimore.....L 12
Sept. 4—Henry Armstrong, San Fr. KO by 8
Dec. 14—Willie Joyce, Detroit.....KO by 4
In U. S. Marines.

1943

July 24—Sammy Brown, San Diego....KO 3
Aug. 6—Mario Ramon, San Diego.....W 10

1944

Jan 10—Terry Gibson, Santa Barbara..D 10
Mar. 3—Willie Joyce, Hollywood .....W 10

1945

Jan 12—Eddie Hudson, San Diego.....D 10

1946

Feb 15—Bob Montgomery, Chicago.....L 10
Mar 29—Bobby McIntyre, Memphis.....W 10
May 6—Bobby McIntyre, Youngstown..W 10
June 10—Wesley Mouzon, Baltimore KO by 6
Oct. 28—Chester Rico, New Orleans.....L 10
Nov 12—John Thomas, Los Angeles KO by 5

TB	KO	WD	WF	D	LD	LF	KOBY	ND	NC
117	6	74	0	10	22	0	5	0	0

JOEY ARCHIBALD

Born, Dec. 6, 1915, Providence, R. I. Nationality, Irish-American. Weight, 126 lbs. Height, 5 ft. 4 in. Managed by Al Weill.

1932

—Ernst Kid Herbert.....KO 4
—Jimmy Martin .....KO 1
—Frankie Smith .....KO 3
—Herb Bradley .....L 6
—Frankie Walsh .....W 10

1933

—Bobby Williams .....KO 1
—Herb Bradley .....KO 3
—Dark Cloud Bradley.....L 8
—Kid Francis .....KO 2
—Buster Madeau .....KO 4
Apr. 5—Frankie Genaro, Fall River....L 10
—Frankie Walsh .....W 8
—Johnny Bangs .....D 10
—Jimmy Loranzo .....KO 5
—Dark Cloud Bradley.....KO 7
—Johnny Bangs .....W 10

1934

—Fred Lattenzier .....KO 5
—Damasco Seda .....KO 6
May 21—Sixto Escobar, Holyoke, Mass...L 10
—Fillipo Yarbo .....L 8
—Skippy Allen .....KO 5
—Jimmy Doyle .....KO 2
—Dick Welsh .....D 8
Sept. 20—Frankie Martin, Montreal.....L 10
—Frank McKenna .....W 8
—Frank McKenna .....W 8
—Baby Cormier .....KO 5

1943

Apr. 24—Jose Santos, Providence.....D 8
May 4—Petey Dixon, Providence.....KO 4
May 6—Joe Brown, Providence.....KO 2
May 28—Sixto Escobar, N. Y. C.....KO by 6
June 14—Jimmy Martin, N. Y. C.....W 8
July 5—Johnny Bangs, N. Y. C.....W 6
Sept. 10—Jose Santos, Poughkeepsie.....W 8
Oct. 12—Johnny Marro, N. Y. C.....L 8
Nov. 15—Indian Quintana, N. Y. C.....W 8
Dec. 1—Johnny Bangs, N. Y. C.....KO 6

1936

Mar. 10—Johnny Mirabella, N. Y. C.....W 6
Mar. 24—Phil Seriani, N. Y. C.....W 6
Apr. 21—Lou Camps, N. Y. C.....L 8
Apr. 27—Jose Santos, N. Y. C.....KO 2
May 10—Biff Lemieaux, N. Y. C.....W 10
June 1—Katzumi Morioka, N. Y. C.....W 8
June 18—Johnny Cabello, Middlet'n KO by 2
July 28—Nat Litfin, N. Y. C.....L 10
Oct. 26—Joey Wach, N. Y. C.....W 6
—Biff Lemieaux .....W 12

1937

Jan. 8—Syracuse Unknown, Syracuse KO 2
Jan. 28—Biff Lemieaux, N. Y. C.....W 12
Feb. 10—Cyril Josephs, N. Y. C.....W 6
Apr. 5—Aurel Toma, N. Y. C.....L 8
Apr. 19—Tony Dupre, N. Y. C.....LF 6
May 3—Buddy Grimes, N. Y. C.....W 8
May 10—Laurence Gunn, N. Y. C.....KO 6
June 2—Ray Ingram, N. Y. C.....KO 5
June 11—Nickey Jerome, N. Y. C.....KO 10
June 23—Harry Gentile, N. Y. C.....KO 6
July 2—Lou Gevinson, N. Y. C.....KO 8
Oct. 1—Joey Marciente, N. Y. C.....KO 4
Dec. 10—Biff Lemieaux, N. Y. C.....W 10

1938

Mar. 7—John Maribella, Wash., D. C..KO 9
Mar. 14—Sammy Crosetti, Providence...W 10
Mar. 28—John Schibello, Wash., D. C..KO 2
July 11—Mike Belloise, Washington.....W 10
Sept 12—Tony Dupre, Washington.....W 10
Oct 17—Mike Belloise, N. Y. C.....W 15
(Won Vacant N. Y. Featherweight Title)
Nov. 21—Paul Lee, Washington.....W 10
Dec. 5—Pete Scalzo, N. Y. C. .....KO by 2

1939

Jan. 16—Jerry Mazza, Wash.....KO 2
Feb. 6—Al Mancini, Providence.....W 10
Feb. 27—Jimmy Gilligan, Buffalo.....L 10
Apr. 18—Leo Rodak, Providence.....W 15
(Won vacant world featherweight title)

(Archibald had been recognized by New York and Rodak by the N.B.A.)

June 5—Joey Silva, Wash.....W 10
July 9—Simon Chavez, Caracas, Ven....L 10
Sept. 28—Harry Jeffra, Wash.....W 15
(World featherweight title bout)

1940

Feb. 26—Jimmy Perrin, New Orleans....L 10
May 20—Harry Jeffra, Baltimore.....L 15
(Lost world featherweight title)
Aug. 2—Joe Marinelli, Dayton, Ohio....L 10
Aug. 20—Poison Ivy, Hartford.....L 10
Oct. 1—Bill Speary, Wilkes-Barre.....L 10
Nov. 11—Tommy Forte, Philadelphia.....L 10
Dec. 18—Billy Banks, Washington.....W 10

1941

Feb. 3—Larry Bolvin, Providence..KO by 4
Mar. 10—Larry Bolvin, Providence.....W 10
May 12—Harry Jeffra, Washington.....W 15
(Re-won world featherweight title)
June 9—Poison Ivy, Providence.....L 10
July 17—Lou Transparenti, Baltimore....L 10
Aug. 26—Richie Lemos, L. A., Calif.....L 10
Sept. 11—Chalky Wright, Wash.....KO by 11
(Lost world featherweight title)
Oct. 14—Billy Banks, Washington.....W 10
Nov. 10—Harry Jeffra, Providence.....L 10

1942

Feb. 9—Lulu Costantino, N. Y. C.....L 8
Mar. 24—Frankie Rubino, Brooklyn.....D 8
Apr. 14—Aaron Seltzer, N. Y. C.....D 8
May 25—Mike Raffa, Pittsburgh....KO by 5
June 23—Willie Pep, Hartford.....L 10
July 7—Johnny Forte, Philadelphia....L 8
July 21—Benny Goldberg, Toledo.....L 10
Sept. 5—National Kid, Havana.....KO by 2
Oct. 16—Willie Pep, Providence.....L 10
Nov. 2—Lou Transparenti, Baltimore....L 10

1935

Jan. 7—Joey Pirrone, Cleveland.....L 8
Mar. 26—Sal Bartolo, Boston.....L 10
Apr. 9—Kid Alexander, Wash., D. C....L 8
May 10—Tony Costa, Providence, R. I...L 10
Aug. 11—Doll Rafferty, Milwaukee..KO by 3
In U. S. Navy.

TB	KO	WD	WF	D	LD	LF	KOBY	ND	NC
106	28	32	0	5	32	1	8	0	0

HARRY JEFFRA

(Ignacius Pasquali Guiffi)

Born, November 30, 1914, Baltimore, Md. Nationality, Italian-American. Featherweight. Managed by Max Waxman.

1933

Sept. 21—Angelo Brocato, Baltimore....W 4
Sept. 22—Earl Wise, Baltimore.....W 4
Oct. 6—Bob Sponsler, Baltimore.....W 4
Oct. 18—Earl Wise, Baltimore.....W 4
Nov. 9—Chester Fowble, Baltimore....W 4
Nov. 16—Al Beatty, Baltimore.....W 4
Dec. 21—Bob Sponsler, Baltimore.....KO 1
Dec. 27—Russ Driscoll, Baltimore.....KO 1

1934

Jan. 4—Harry Groves, Baltimore.....KO 4
Jan. 8—Lew Votta, Baltimore.....W 4
Jan. 29—Elmer Lytell, Baltimore.....KO 1
Feb. 16—Pete Galiano, Baltimore.....W 6
Apr. 9—Leroy Dougan, Baltimore.....W 6
July 27—Lou Young, Baltimore.....KO 2
Aug. 10—Joey Selmars, Baltimore.....KO 2
Sept. 10—Chester Fowble, Baltimore...KO 5

1935

—Tommy Horn, Baltimore.....W 4
Jan. 28—Tommy Horn, Baltimore.....KO 3
Feb. 11—Mike Tardugno, Wash., D. C...D 6
Mar. 18—Nick Montana, Baltimore.....KO 3
Apr. 8—Lloyd Pine, Washington.....W 6
May 20—Milt Jacobs, Baltimore.....KO 1
June 7—Chester Fowble, Baltimore...KO 2
June 21—Eddie Burl, Baltimore.....W 8
July 11—Mickey Duca, Baltimore.....W 8
Aug. 2—Billy Landers, Baltimore.....W 8
Oct. 21—Danny London, Balt.....KO by 5
Nov. 25—Tin Can Romanelli, Balt.....W 10
Dec. 30—Victor Valle, Baltimore.....L 10

1936

Jan. 27—Joey Allen, Baltimore.....L 10
Mar. 30—Norman Rahn, Baltimore.....W 8
Apr. 27—Dewey Cannon, Baltimore....KO 3
May 4—Joe Temes, Washington.....W 6
June 1—Joe Temes, Baltimore.....W 8
June 29—Santos Hugo, Washington.....W 6
Sept. 7—Sammy Tucker, Baltimore....KO 4
Sept. 21—Reds Transparenti, Balt.....KO 7
Oct. 5—Sixto Escobar, Baltimore.....W 10
Nov. 23—Skippy Allen, Baltimore.....KO 6
Dec. 9—Sixto Escobar, N. Y. C.....W 10

1937

Jan. 18—Jackie Coreoran, Baltimore...KO 2
Feb. 22—Lawrence Gunn, Baltimore....W 10
Mar. 29—Al Gillette, Baltimore.....KO 1
May 10—Jimmy Martin, Baltimore.....KO 7
May 14—George Holmes, Baltimore....KO 2
July 19—Ruby Bradley, Philadelphia..KO 4
Sept. 23—Sixto Escobar, N. Y. C.....W 15
(Won World Bantamweight championship)
Nov. 1—Biff Bang Lemieux, Dayton....W 10
Nov. 16—Jackie Carter, St. Louis.....KO 4
Nov. 26—Indian Quintana, Baltimore....W 10
Dec. 20—Armanda Sicilia, Washington...W 8

1938

Jan. 1—Pancho Villa, Mexico City.....L 10
Feb. 20—Sixto Escobar, San Juan, P. R...L 15
(Lost Bantamweight championship)
Sept. 17—Nicky Jerome, Brooklyn.....KO 6
Dec. 19—Johnny Mirabella, Baltimore..KO 1

1939

Jan. 9—Danny London, Baltimore.....NC 4
Jan. 16—Danny London, Baltimore.....W 6
Feb. 22—Lou Transparenti, Baltimore..KO 6
May 1—Marcus Pitts, Baltimore.....W 10
June 12—Al Mancini, Baltimore.....W 10
July 11—Johnny Marcelline, Phila.....W 10
Aug. 11—Joey Marciente, Baltimore.....W 10
Sept. 11—Baby Yack, Washington.....W 8
Sept. 28—Joey Archibald, Washington .L 15
(For Featherweight championship)
Nov. 20—Andre Sarilla, Baltimore.....W 10
Dec. 11—Johnny Buff, Washington.....W 8

1940

Apr. 17—Hitoshi Tanaka, Hagerstown....W 8
May 20—Joey Archibald, Baltimore.....W 15
(Won World Featherweight title)
July 29—Spider Armstrong, Baltimore...W 15
(Title bout)
Aug. 20—Jackie Wilson, Youngstown.....W 10
Nov. 19—Bill Speary, Wilkes-Barre .....L 10
Dec. 2—Sixto Escobar, Baltimore.....W 10

1941

Jan. 6—Bill Speary, Baltimore.....W 12
Apr. 21—Tony Iacovacci, Baltimore.....W 10
Apr. 29—Al Brown, Wilkes Barre.....KO 7
May 12—Joey Archibald, Washington....L 15
(Lost featherweight title)
June 24—Bobby Ivy, Hartford.....L 10
July 29—Patsy Giovanelli, L. I. C.....L 8
Aug. 12—Mike Raffa, Pittsburgh.....D 10
Sept. 8—Tommy Forte, Phila.....W 10
Sept. 15—Lou Transparenti, Baltimore..W 12
(Title bout—Maryland State)
Nov. 10—Joey Archibald, Providence....W 10

1942

Feb. 2—Bill Speary, Toronto.....W 10
Feb. 27—Joey Iannotti, N. Y. C.....W 8
Mar. 9—Jose Rozo, New York City.....W 8
Mar. 16—Billy Banks, Baltimore.....W 10
Mar. 30—Sonny Brents, Baltimore.....KO 2
Apr. 13—Lulu Costantino, N. Y. C.....L 8
Apr. 28—Frankie Rubino, Brooklyn.....W 8
June 19—Chalky Wright, Baltimore..KO by 10
(For world featherweight championship)

1943

July 31—Frankie Rubino, Brooklyn.....D 8
Aug. 24—Billy Banks, Wash. .....W 8
Sept. 28—Dave Crawford, L. I. C.....W 8
Oct. 4—Johnny Cockfield, Wash., D. C..W 10
Nov. 8—Phil Terranova, Baltimore ....W 10
Nov. 22—Paulie Jackson, Philadelphia..W 8

1944

Jan. 24—Frankie Rubino, Baltimore.....W 10
Feb. 7—Jimmy Collins, Baltimore.....W 10
Mar. 13—Frankie Rubino, Baltimore....W 10
Mar. 27—Lou Salica, Baltimore.....W 10
May 31—Cleo Shans, Baltimore.....L 10

Aug. 15—Domingo Diaz, Montreal ----KO 6
Aug. 28—Charley Noel, Montreal ----W 8
Nov. 3—Charley Noel, Providence----W 10
Nov. 20—Phil Terranova, N. Y. C.----D 10

1945

Jan. 8—Jackie Wilson, Baltimore----L 10
Feb. 6—Jackie Graves, Minneapolis---L 8
Mar. 21—Leroy Jackson, Cleveland----W 8
Apr. 4—Leroy Jackson, Cleveland----W 8
June 1—Sammy Garcia, Boston----W 10
Sept. 11—Mickey Quack, Pittsburgh----D 10
Oct. 29—Freddie Russo, Baltimore----L 10
Nov. 27—Enrique Bolanos, Los Angeles-L 10

1946

Jan. 28—Mickey Quack, Pittsburgh----W 10
Mar. 3—Oscar Calles, Caracas----L 10
June 25—Nick Stato, Hartford----D 8

1947

Jan. 20—Leslie Harris, Baltimore----D 10
Feb. 3—Leslie Harris, Baltimore----W 10

1950

Oct. 23—Lenny Alvarez, New Orleans---L 8
Dec. 13—Packy McFarland, Wichita----L 10

TB	KO	WD	WF	D	LD	LF	KOBY	ND	NC
120	27	66	0	7	17	0	2	0	1

CHALKY WRIGHT

(Albert Wright)

Born, February 10, 1912, Durango, Mexico. Height, 5 ft. 7½ in. Managed by Eddie Walker. Started professional career in 1928. Previous records unavailable.

1929

July 5—Frisco Linda, El Centro----L 4
Oct. 7—Kid Avelino, Los Angeles----W 4
Nov. 11—Ray Cervantes, Los Angeles---W 4

1930

Dec. 12—Ramon Montoyo, San Diego---L 10

1931

Jan. 13—Huerta Evans, Los Angeles---W 4
Feb. 13—Ray Butler, San Diego----W 10
Aug. 11—Baby Jack Dempsey, Los A..KO 2

1932

May 3—Willie Davies, Los Angeles----W 4
June 7—Huerta Evans, Los Angeles---KO 5
July 12—Al Greenfield, Los Angeles---W 4
Aug. 26—Johnny Minella, San Diego---W 6
Sept. 2—Mose Bailey, San Diego----D 6
Oct. 11—Jesss Macy, Los Angeles----KO 1
Oct. 19—Kid Ponce, Long Beach----KO 2
Nov. 22—Al Greenfield, Los Angeles---W 4

1933

Aug. 22—Whitey Neil, Portland, Ore.---W 6
Oct. 17—Eddie Shea, Los Angeles..KO by 1
(Junior lightweight championship of Calif.)
Whitey Neil, Portland, Ore.----W 6
Huerta Evans, San Francisco---KO 4

1934

May 25—Frankie Venegas, El Centro, Cal. ----KO 5
June 8—Freddie Miller, El Centro, Cal..L 10
Oct. 8—Mose Butch, Pittsburgh----L 10

1935

May 10—Pablo Dano, Watsonville ----L 10

1937

June 14—Bobby Gray, Louisville----KO 5
July 30—Cecil Payne, Louisville----D 6
Aug. 7—Freddie Steele, Seattle----Exh. 3
Aug. 25—Sonny Valdez, Los Angeles---W
Sept. 7—Georgie Hansford, Los Angeles-W 6
Sept. 21—Bus Breese, Los Angeles----W 10
Oct. 5—Baby Arizmendi, Los Angeles..L 10
Aug. 17—Georgie Hansford, Los Angeles-D 10

1938

Feb. 1—Henry Armstrong, Los Angeles ----KO by 3
Aug. 17—Al Reid, N. Y. C.----KO 4
Nov. 7—Cristobal Jaramillo, N. Y. C.---W 8
Nov. 25—Vince Dell Orto, N. Y. C.----W 6
Dec. 5—Pete De Grasse, N. Y. C.----KO 5
Dec. 26—Joey Ferrando, N. Y. C.----L 8

1939

Jan. 3—Tommy Speigel, Brooklyn----W 10
Jan. 14—Johnny Rohrig, Brooklyn----W 8
Jan. 31—Lew Feldman, Brooklyn----L 8
Feb. 14—Johnny Bellus, N. Y. C.----L 8
Mar. 10—Joe De Jesus, N. Y. C.----KO 2
Mar. 21—Red Guggino, Brooklyn----W 8
Apr. 27—Dan McAllister, Liverpool---KO 5
June 8—Kid Tanner, Liverpool----KO 7
May 25—George Daly, London----W 8
Aug. 8—Teddy Baldwin, Garfield, N. J.--W 8
Aug. 21—Billy Bullock, Baltimore----KO 5
Sept. 18—Lew Feldman, Baltimore----L 10
Dec. 1—Young Rightmire, N. Y. C.----W 6

1940

Jan. 16—Sammy Julian, Brooklyn----W 8
Jan. 29—Paul Junior, Portland, Me.----L 10
Feb. 19—Frankie Gilmore, Baltimore---W 10
Feb. 22—Mike Martinez, Baltimore----KO 3
Mar. 11—Charley Gomer, Baltimore---KO 4
Apr. 1—Tommy Speigel, Baltimore---W 10
Apr. 29—Cocoa Kid, Baltimore----L 10
June 24—Saverio Turiello, Baltimore---W 10
July 15—Joey Silva, Baltimore----KO 7
Aug. 12—Paul Junior, Philadelphia---KO 5
Sept. 9—Joey Ferrando, Baltimore---KO 4
Oct. 7—Teddy Baldwin, Philadelphia-KO 4
Dec. 9—Jimmy Leto, Baltimore----L 10

1941

Jan. 6—Johnny Williams, N. Y. C.----KO 5
Jan. 14—Norment Quarles, Jersey City--W 8
Feb. 4—Norman Rahn, Jersey City---KO 2
Feb. 19—Frank Terranova, Allentown--KO 6
Feb. 24—Maurice Arnault, Baltimore---KO 2
Mar. 6—Texas Lee Harper, Wash'gton--KO 3
Mar. 17—Chas. Schnaupoff, Wilkes-Barre ----KO 5
May 1—Charley Varre, N. Y. C.----W 8
May 22—Sal Bartolo, N. Y. C.----W 8
May 29—Norment Quarles, Atlantic City-W 8
June 3—Guillermo Puentes, L. I. City--W 8
June 17—Lloyd Pine, Wilkes-Barre----KO 2
June 24—Bobby McIntire, L. I. City----KO 5
July 17—Jackie Wilson, Baltimore----W 10
Aug. 5—Paco Villa, L. I. City----KO 6
Sept. 11—Joey Archibald, Washington--KO 11
(Won World Featherweight title)
Oct. 2—Jose Peralta, Wilkes-Barre----L 10
Oct. 14—Leo Rodak, Washington----W 10
Oct. 31—Ray Lunny, San Francisco----W 10
Nov. 28—Jess Morales, San Diego----KO 6

1942

Jan. 13—Bobby Ruffin, N. Y. C.----L 10
Feb. 3—Richie Lemos, Los Angeles---KO 6
Feb. 19—Ritchie Fontaine, Oakland----W 10
Mar. 24—Jorge Morelia, Los Angeles---KO 6
Apr. 6—Vern Bybee, San Francisco----L 10
May 7—Lulu Costantino, N. Y. C.----W 8
June 19—Harry Jeffra, Baltimore----KO 10
(World Featherweight Championship)
July 13—Lou Transparenti, Balt.----KO 4
Aug. 6—Allie Stolz, N. Y. C.----L 10
Aug. 15—Curley St. Angelo, Springfield-KO 2
Aug. 27—Joey Marinelli, Detroit----KO 2
Sept. 25—Lulu Costantino, N. Y. C.----W 15
(World Featherweight Championship)
Oct. 13—No No Cuebas, Hartford----KO 4
Oct. 20—Henry Vasquez, New Haven---KO 8
Nov. 20—Willie Pep, N. Y. C.----L 15
(Lost the World Featherweight Championship)

1943

Jan. 15—Joe Peralta, N. Y. C.----W 10
Feb. 15—Morris Parker, Newark, N. J.--KO 4
Feb. 23—Joe Peralta, St. Louis----W 10
Mar. 10—Joey Pirrone, Cleveland----KO 3
May 17—Frankie Carto, Balti., Md.----KO 8
May 25—Billy Pinti, Brooklyn, N. Y.---KO 4
June 4—Phil Terranova, N. Y. C.----KO 5
July 3—Kid National, Havana, Cuba---KO 8
July 21—Lulu Costantino, Cleveland----L 10
Aug. 9—Angel Avila, Wash., D. C.----KO 7
Oct. 26—Patsy Spataro, Brooklyn----KO 2
Nov. 8—Billy Banks, Phila., Pa.----KO 5
Nov. 19—Al Reasoner, New Orleans----KO 2

1944

Jan. 25—Al Brown, Panama----KO 5
Feb. 10—Al Carlos, Panama----KO 6
Mar. 5—Young Finnegan, Panama----D 10
May 1—Clyde English, Scranton----KO 7
May 22—Sammy Daniels, Baltimore---KO 8
June 5—Vince Dell 'Orto, Washington KO 3

July 10—Ruby Garcia, Houston.....KO 8
July 17—Johnny Cockfield, Norfolk ...KO 5
Sept. 29—Willie Pep, N. Y. C.....L 15
(For Featherweight title)
Dec. 5—Willie Pep, Cleveland.....L 10

1945

Feb. 5—Willie Joyce, Philadelphia.....L 10
Apr. 9—Jackie Wilson, Baltimore.....NC 7
Apr. 17—Willie Joyce, Los Angeles.....W 10
July 31—Heny Jordan, Brooklyn.....KO 6
Aug. 28—Enrique Bolanos, Los Angeles..W 10
Sept. 21—Humberto Zavala, New York..W 10
Oct. 5—Bobby Ruffin, Detroit.....W 10
Nov. 2—Leroy Willis, Detroit.....W 10
Dec. 14—Johnny Bratton, New Orleans..W 10

1946

Jan. 25—Pedro Firpo, N. Y.....W 10
Feb. 19—Enrique Bolanos, Los Ang.....L 10
Mar. 5—George Hansford, Milwaukee..KO 4
Mar. 27—Frankie Moore, Oakland..KO by 1
Apr. 17—Frankie Moore, Oakland.....L 10
Aug. 27—Johnny Dell, N. Y.....L 10
Oct. 15—Enrique Bolanos, L. A.....L 10
Nov. 27—Willie Pep, Milwaukee.....KO by 3

1947

May 19—Frankie Saucedo, Juarez.....D 10
June 24—Larry Cisneros, Albuquerque....L 10

1948

Mar. 9—Ernie Hunick, Salt Lake City .....KO by 3

TB	KO	WD	WF	D	LD	LF	KOBY	ND	NC
140	57	45	0	5	27	0	5	0	1

Died, Aug. 12, 1957, Los Angeles, Calif.

PETEY SCALZO

Born, August 1, 1917, New York City. Nationality. Italian-American. Weight, 130 lbs. Height, 5 ft. 6 in. Managed by Pete Reilly.

1936

June 29—Demasco Seda, N. Y. C.....KO 1
July 7—Dom Pasculli, N. Y. C.....KO 1
July 9—Andy Crispano, Brooklyn.....KO 1
July 21—Tommy Vello, Woodhaven, L. I. .....KO 1
July 28—Benny Johnson, Astoria, L. I..KO 3
Sept. 10—Louis Pisano, Brooklyn.....KO 1
Sept. 21—Sammy Santillo, N. Y. C.....W 4
Sept. 29—Davey Crawford, N. Y. C.....W 4
Oct. 5—Abe Shone, N. Y. C.....W 4
Oct. 12—Davey Crawford, N. Y. C.....KO 2
Oct. 17—Ramon Pabon, Brooklyn.....KO 1
Oct. 22—Abe Shone, Brooklyn .....KO 2
Oct. 26—Johnny Compo, N. Y. C.....W 6
Nov. 2—Connie Holmes, N. Y. C.....KO 4
Nov. 24—Georgie Holmes, N. Y. C.....KO 1
Dec. 9—Jimmy Lancaster, N. Y. C.....W 6
Dec. 29—Al Reid, N. Y. C.....D 8

1937

Jan. 11—Willie Felice, N. Y. C.....W 6
Jan. 27—Jimmy English, N. Y. C.....W 6
Mar. 3—Johnny Schibelli, N. Y. C.....W 6
Mar. 16—Willis Johnson, N. Y. C.....W 6
Apr. 1—Bobby "Kid" Wilson, N. Y. C..KO 2
Apr. 6—Al Gillette, N. Y. C.....W 6
May 4—Joey Wach, N. Y. C.....W 8
May 12—Johnny Compo, N. Y. C.....W 6
May 17—Skippy Allen, Brooklyn.....KO 2
June 7—Harry Gentile, Brooklyn.....KO 2
June 15—Al Reid, N. Y. C.....W 8
July 1—Henry Hook, Brooklyn .....KO 3
July 19—Sam Russo, Brooklyn .....KO 1
July 22—Johnny Pena, Brooklyn.....D 8
Aug. 23—San Sanchez, Philadelphia....KO 1
Sept. 26—Harry Gentile, Brooklyn.....KO 2
Oct. 2—Al Gillette, Brooklyn.....KO 1
Oct. 22—"Red" Hutchins, N. Y. C.....KO 6
Nov. 19—Al Reid, N. Y. C.....W 8
Dec. 28—Cristobal Jaramillo, N. Y. C.....W 8

1938

Jan. 14—Al Gillette, Washington.....KO 2
Mar. 4—Cristobal Jaramillo, N. Y. C...W 6
Mar. 15—Nat Litfin, N. Y. C.....W 8
Apr. 26—Mike Belloise, N. Y. C.....L 8
May 20—Georgie Carlo, Washington....KO 5
May 25—Georgie Karkella, Astoria, L. I..W 8
June 23—Alex Burns, Brooklyn.....KO 3
June 29—Al Ragone, Astoria, L. I.....W 8
July 19—Tony Dupre, Washington.....L 8
Aug. 18—Vernon Cormier, Brooklyn....W 8
Sept. 16—Jimmy Lancaster, Brooklyn...W 8
Oct. 3—Davey Crawford, Brooklyn..KO 3
Oct. 27—Frankie Walsh, Brooklyn.....KO 2
Nov. 7—Jose Santos, N. Y. C.....KO 5
Nov. 12—Johnny Compo, Brooklyn.....KO 5
Dec. 5—Joey Archibald, N. Y. C.....KO 2
Dec. 26—Paul Lee, N. Y. C.....W 8

1939

Jan. 23—Minnie Demore, Pittsburgh...KO 6
Jan. 31—Jimmy Buckler, Pittsburgh...KO 2
Feb. 17—Sal Bartolo, Boston .....W 10
Mar. 17—Baby Louis, N. Y. C.....KO 2
May 3—Vince Del Orto, N. Y. C.....W 8
June 12—Emil Joseph, Pittsburgh.....W 10
June 26—Pete De Grasse, Pittsburgh..KO 4
July 14—Benny Piazza, Mt. Frdm., N. J..KO 3
July 28—Frankie Wallace, Brooklyn.....W 8
Oct. 15—Simon Chavez, Caracas, Venez..L 10
Nov. 8—Herbie Gilmore, Providence..KO 5
Dec. 1—Allie Stolz, N. Y. C.....KO 4
Dec. 12—Hank Nakamura, N. Y. C.....W 8
Dec. 22—Simon Chavez, N. Y. C.....W 10

1940

Jan. 13—Young Johnny Buff, Brklyn..KO 2
Jan. 22—Nat Litfin, N. Y. C. .....W 8
Jan. 29—Cristobal Jaramillo, N. Y. C...W 8
Feb. 3—Tony Dupre, Brooklyn.....KO 2
Feb. 17—Jimmy Vaughn, Brooklyn.....W 8
Feb. 27—Primo Flores, N. Y. C.....D 8
Apr. 9—Primo Flores, N. Y. C.....W 8
Apr. 30—Ginger Foran, N. Y. C.....KO 5
May 1—(N.B.A. vacated featherweight title and declared Scalzo champion)
May 15—Frankie Covelli, Washington..KO 6
June 3—Mike Belloise, N. Y. C.....W 8
June 17—Bernie Friedkin, Woodhaven...D 8
July 10—Bob Poison Ivy, Hartford.....KO 15
(N.B.A. title bout)
July 15—Maxie Fisher, Newark .....W 10
Aug. 5—Ginger Foran, N. Y. C.....W 8
Aug. 26—Jimmy Perrin, New Orleans..W 10
Oct. 4—Julie Kogon, N. Y. C.....L 8
Nov. 1—Bernie Friedkin, N. Y. C.....W 8
Dec. 27—Richie Lemos, Hollywood.....KO 7

1941

Feb. 14—Guy Serean, Hollywood.....KO by 8
Mar. 31—Vern Bybee, San Francisco....D 10
Apr. 18—Andy Scrivani, Hollywood.....KO 1
May 19—Phil Zwick, Milwaukee.....W 15
(N.B.A. Title Bout)
July 1—Richie Lemos, Los Angeles KO by 5
(Scalzo lost NBA World Featherweight Title)
Aug. 21—Jimmy Gilligan, Brooklyn.....W 8
Sept. 9—Jimmy Gilligan, Astoria, L. I..KO 5
Sept. 15—Mike Raffa, Pittsburgh.....W 10
Oct. 21—Curly Nichols, Brooklyn.....KO 5
Nov. 4—Nat Litfin, Brooklyn.....W 8
Dec. 19—Allie Stolz, N. Y. C.....L 8
Dec. 30—Mickey Farber, Brooklyn .....W 8

1942

Jan. 9—Toby Vigil, Hollywood.....ND 6
Mar. 3—Nat Litfin, Brooklyn .....W 8
Mar. 30—George Latka, Hollywood.....L 10
Apr. 7—Jimmy Hatcher, New Orleans..L 8
May 1—Toby Vigil, Hollywood .....KO 9
May 25—Jimmy Hatcher, New Orleans..L 10
June 12—John Thomas, Hollywood.....L 10
Sept. 21—Ellis Phillips, Philadelphia.....L 10
Oct. 5—Jimmy Collins, Baltimore .....L 10
Nov. 9—Ellis Phillips, Philadelphia.....L 10
In U. S. Army.

1943

Sept. 17—Alex Doyle, Brooklyn.....KO 7
Sept. 21—Eddie Dowl, Brooklyn.....W 8
Oct. 25—Bob Montgomery, Phila....KO by 6
(Scalzo became a boxing referee and later a deputy commissioner in New York State)

TB	KO	WD	WF	D	LD	LF	KOBY	ND	NC
111	46	43	0	6	12	0	3	1	0

RICHIE LEMOS

Born, February 6, 1920, Los Angeles, Calif. Nationality, American-Mexican. Weight, 126 lbs. Height, 5 ft. 5 in. Managed by Baron von Stumme.

1937

July 2—Tony Navarro, Hollywood ----W 4
Aug. 3—Frankie Rodriguez, Olympic, L. A. ----------KO 3
Aug. 6—Rudy Ione, Hollywood -------KO 3
Sept. 3—Donnie Maes, Hollywood ------L 4
Sept. 24—Delano Ontiveras, Hollywood--W 4
Oct. 29—Olin Loy, Hollywood ----------L 4
Nov. 10—Santos Hugo, Hollywood ------W 4
Dec. 10—Little Caesar, Hollywood ----KO 1

1938

Apr. 1—Lupe Cardoza, Hollywood ---KO 1
Apr. 8—Jose Estrada, Hollywood ------W 4
May 20—Serio Mendoza, Hollywood ----W 4
May 27—Shorty Ramirez, Gilm., L. A.-KO 1
June 17—Pancho Leyvas, Gilmore, L. A. KO 1
July 15—Pablo Dano, Gilmore, L. A.-----W 10
Aug. 30—Manuel Ortiz, Hollywood-------L 6
Oct. 21—Manuel Ortiz, Hollywood ------L 10

1939

Jan. 13—Pancho Leyvas, Hollywood ---KO 6
Feb. 17—Olin Loy, Hollywood ---------W 6
Mar. 17—Emilio Magana, Hollywood ---KO 1
Apr. 6—Lou Salica, Hollywood ---------L 10
May 12—Frankie Kainrath, Hollywood--W 6
June 9—Emilio Magana, Hollywood ----W 6
June 18—Eddie Marcus, Olympic, L. A. --W 10
Aug. 1—Henry Hook, Olympic, L. A. --KO 9
Sept. 3—Eddie Marcus, Olympic, L. A. --D 3
Oct. 27—Tomboy Romero, Hollywood-KO 5
Nov. 28—Richard Polite, Olympic, L. A.-KO 6
Dec. 29—Eddie Marcus, Hollywood ------L 10

1940

Feb. 6—Richard Polite, Olympic, L. A.-KO 3
Mar. 15—Vern Bybee, Hollywood-------L 10
May 20—Christobal Jaramillo, S. Fran.--W 10
June 4—Memo Llanes, Olympic --------D 10
July 19—Guy Serean, Hollywood -----KO 10
Aug. 16—Charley Miegel, Hollywood--KO 5
Oct. 11—Guy Serean, Hollywood --------L 10
Oct. 24—Serio Mendoza, Wilmington--KO 6
Nov. 8—Jesse James Jackson, S. Diego, Calif. ----------KO 2
Nov. 22—Cleo Shans, San Diego, Cal.--W 6
Nov. 29—Andy Vasquez, Hollywood---KO 5
Dec. 27—Pete Scalzo, Hollywood----KO by 7

1941

Feb. 24—Jimmy Lidell, Ocean Park ----KO 4
Feb. 28—Zeke Castro, San Diego, Cal.-KO 1
Mar. 11—Guy Serean, Olympic, L. A.---W 10
Apr. 1—Lew Feldman, Olympic, L. A.--W 10
Apr. 29—Georgie Hansford, Olympic ----W 10
May 23—Cleo Shans, San Diego --------L 10
July 1—Pete Scalzo, Olympic, L. A. --KO 5
(Won N.B.A. Featherweight Title)
July 22—Cleo Shans, Olympic, L. A. ---W 10
Aug. 26—Joey Archibald, Olympic -----W 10
Sept. 15—Black Joe Fresno, Calif.-------W 10
Oct. 21—Jimmy Florita, Olympic, L. A.-KO 7
Nov 4—Soldier Eddie Stanley, L. A.--KO 8
Nov. 18—Jackie Wilson, Los Angeles --L 12
(Lost N. B. A. Featherweight Title.)
Dec. 16—Jackie Wilson, Los Angeles --L 12
(Featherweight Title Bout.)

1942

Feb. 3—Chalky Wright, L. A. ----KO by 6
Mar. 3—Ray Lunny, Los Angeles -----KO 6
Apr. 28—Ray Lunny, San Francisco -----L 10
May 26—George Latka, Los Angeles ----L 10
June 8—Vern Bybee, San Francisco ----L 10
June 26—Bobby Ivy, Hollywood ------KO 8
July 24—Juan Zurita, Hollywood ------L 10
Aug. 10—Vince Dell'Orto, New Orleans--L 10
Sept. 2—Leroy Tonzi, Colorado Sprgs..KO 4
Sept. 7—Johnny Farrell, Denver ------KO 2
Sept. 28—Bobby Ruffin, New Orleans ----D 10
Oct. 5—Cleo Shans, Providence --------W 10
Oct. 13—Carmine Fatta, N. Y. C. --------L 8
Nov. 6—Carmine Fatta, N. Y. C. --------W 8
Nov. 10—George Zengaras, Hartford----W 10
Nov 16—Cleo Shans, Holyoke ----------L 10
Nov 30—Kelly Jessup, Holyoke --------W 10
Dec. 7—Henry Vasquez, Holyoke ------L 10

1943

Jan. 29—Vince Dell'Orto, Hollywood----W 10
Feb. 8—Bobby Ruffin, N. Orleans--KO by 9
May 7—Cleo Shans, Hollywood -------W 10
July 9—Justo Jiminez, Hollywood------L 10
Aug. 27—Tyree White, Hollywood ------W 10

TB	KO	WD	WF	D	LD	LF	KOBY	ND	NC
77	26	25	0	3	20	3	0	0	0

JACKIE WILSON

(Jack Benjamin Wilson)
Pittsburgh Featherweight

Born, 1909, Arkansas. Height, 5 ft. 5 in. Managed by Bill Daly, Jack Laken, Pete Reilly and Harry Burnkrant.
Started professional boxing career in 1930.

1931

—Pat Flaherty ----------L 10
Sept. 24—John Datto, Pittsburgh----KO by 3

1932

Feb. 26—Willie Davies ----------W 10
June 28—Ross Fields, Pittsburgh ----KO by 10
July 6—Steve Senick, Pittsburgh ------W 10

1933

Jan. 14—Ross Fields, Pittsburgh --------W 10
—Johnny Mitchell, Pittsburgh---W 10
Feb. 3—Midget Wolgast, Pittsburgh ----D 10
Apr. 1—Johnny Pena, Chicago --------W 10
Apr. 3—Tommy Paul, Pittsburgh -------W 10
May 8—Eddie Shea, Pittsburgh -------W 10
June 5—Tommy Paul, Pittsburgh ----KO 8
—Benny Britt, Pittsburgh ------W 10
—Ernie Ratner, Pittsburgh -----W 10
—Johnny Fitzpatrick, Pittsburgh-W 8
—Dario Moreno, Pittsburgh----KO 6
—Young Rightmire, Pittsburgh--ND 8

1934

Jan. 8—Johnny Mitchell, Chicago ----KO 6
July 19—Mose Butch, Pittsburgh ------W 10
Dec. 16—Jose Conde, Mexico City -------L 10
Dec. 23—Mose Butch, Pittsburgh ------W 10
Dec. 29—Bud Dempsey ----------W 10

1935

Oct. 10—Billy Gannon, Liverpool--------W 10
—Johnny McGregory, Glasgow KO 10
Nov. 7—Cuthbert Taylor, Liverpool-----W 10
Dec. 12—Gilbert Johnson, Liverpool---KO 5

1936

Jan. 12—Ronnie James, London---------L 10
—Jack Linahan, Cork----------W 10
—Stan Jehu, Manchester----------W 10
—Douglas Kestrell, Manchester---W 10
—George Gee, Plymouth--------KO 7
—Tommy Rogers, Wolverhampton ----------KO 4
—Spike Robinson, Belfast--------W 12
Scored two knockouts in last two appearances in Belfast.
Oct. 12—Bobby Dean, Pittsburgh------KO 2
Dec. 3—Lee Sheppard, Pittsburgh ------W 10

1937

Feb. 9—Freddie Miller, Pittsburgh-----W 10
Feb. 22—Mike Belloise, Pittsburgh ------W 10
Mar. 22—Charley Burns, Lancaster ----W 8
Apr. 12—Armanda Sicilia, Springfield---D 7
Apr. 26—Freddie Miller, Cincinnati------W 10
May 10—Joey Brown, Lancaster -------KO 4
June 15—Pete De Grasse, Los Angeles---W 10
July 6—Speedy Dado, Stockton, Cal.---W 10
July 16—Kenny Reed, San Diego --------L 3
July 26—Ritchie Fontaine, Los Angeles-L 10
Aug. 6—Al Manriquez, Sioux City ------W 10
Aug. 19—Leo Rodak, St. Louis ---------D 10
Sept. 17—Leo Rodak, St. Louis ---------D 15
Oct. 12—Young Rightmire, St. Louis -----L 10

1938

Jan. 10—Leo Rodak, Chicago----------D 10
Jan. 21—Varias Milling, Chicago --------W 10
Mar. 22—Sammy Angott, Milwaukee----L 10
May 9—Norment Quarles, Baltimore----W 10
June 17—Leo Rodak, Baltimore ---------L 15
Nov. 4—Jiggs McKnight, Clarksburg, W. Va. ----------KO 8

1939

Feb. 8—Mickey Miller, Sydney --------KO 4
Mar 1—Joe Hall, Melbourne ----------W 10
Mar. 15—Claude Varner, Melbourne ---W 10
Mar. 24—Joe Velasco, Brisbane --------W 12
—Sammy Garcia, Brisbane -----W 12
Mar. 31—Henry Moreno, Brisbane -----W 12
Apr. 26—Joe Hall, Melbourne ----------WF 10
Apr. 11—Joe Velasco, Sydney ----------WF 8
May 31—Mickey Miller, Melbourne -----W 12
June 28—Henry Moreno, Melbourne ----W 12
Nov. 8—Armanda Sicilia, Pittsburgh---W 10
Nov. 20—Emil Joseph, Pittsburgh ------W 10

1940

Feb. 12—Frankie Covelli, Chicago ------W 10
Mar. 31—Harris Blake, New Orleans ----L 10
Apr. 25—Bobby Green, Lancaster ------W 10
June 3—Leo Rodak, Chicago ----------L 10
Aug. 20—Harry Jeffra, Youngstown -----L 10
Dec. 12—Frank Terranova, Baltimore ---W 8

1941

Jan. 23—Maxie Shapiro, Baltimore -----W 10
Feb. 11—Joe Marinelli, Youngstown ----W 10
Mar. 31—Matt Perfecti, Baltimore -----W 10
Apr. 21—Leo Rodak, Cincinnati---------L 10
May 19—Baby Arizmendi, Los Ang...KO 8
July 17—Chalky Wright, Baltimore -----L 10
Oct. 27—Leo Rodak, Toledo ----------L 10
Nov. 18—Richie Lemos, Los Angeles-----W 12
(Won N.B.A. Featherweight Championship)
Dec. 16—Richie Lemos, Los Angeles,
Cal. (title bout) ----------W 12

1942

Feb. 20—Abe Denner, Boston----------L 10
Feb. 24—Ceferino Garcia, Los Angeles..W 10
Mar. 2—Terry Young, N. Y. C.----------L 8

1943

Jan. 18—Jackie Callura, Providence-----L 15
(Lost N. B. A. Featherweight Title)
Mar. 18—Jackie Callura, Boston---------L 15
For N.B.A. Featherweight Title)
Apr. 26—Willie Pep, Pittsburgh---------L 12
May 17—Danny Petro, Washington-----KO 10
June 7—Jimmy Phillips, Washington---W 10
June 28—Lew Hanbury, Washington----KO 7
July 26—Tony Costa, Providence--------W 10
Aug 30—Lulu Costantino, Washington..W 10
Oct 4—Larry Bolvin, Providence------L 10
Oct 22—Freddie Pope, Cleveland--------L 10
Dec. 6—Tony Costa, Providence------LF 6

1944

Sept. 19—Cleo Shans, Washington, D. C. W 10
Oct. 17—Pedro Hernandez, Washington..L 10

1945

Jan. 8—Harry Jeffra, Baltimore--------W 10
Jan. 22—Pedro Hernandez, Washington W 10
Mar. 12—Cleo Shans, Baltimore--------W 10
Apr. 9—Chalky Wright, Baltimore----NC 7
June 25—Freddie Russo, Baltimore-------L 10

1946

Mar. 11—Willie Joyce, Wash.---------KO by 5
Mar. 26—Willie Pep, Kansas City---------L 10
May 3—Jackie Graves, Minn.----------L 8
June 18—Enrique Bolanos, Los Ang. KO by 7
Sept. 11—Star Misamis, Oakland---------L 10
Sept. 25—Star Misamis, Oakland---------L 10
Oct. 22—Luis Castillo, San Jose---------W 10
Nov. 18—Luis Castillo, San Jose---------L 10
Dec. 17—Mario Trigo, San Jose----------L 10

1947

Jan. 8—Speedy Cabanella, Sacremento L 10
Jan. 20—Buddy Jacklich, San Fran.-----L 10
Apr 7—Freddie Steele, Vancouver----KO 7
Apr. 25—Manny Ortega, El Paso-----KO by 10
May 12—Jackie Turner, Vancouver-----L 10
May 30—Jackie Turner, Vancouver-----L 10
Sept. 1—Joey Dolan, Spokane----------L 10
Sept. 22—Simon Vegara, Ocean Park KO by 9

TB	KO	WD	WF	D	LD	LF	KOBY	ND	NC
120	17	55	2	5	33	1	5	1	1

JACKIE CALLURA

Born, September 24, 1917, Hamilton, Ontario, Can. Featherweight. Height, 5 ft. 6½ in.

1936

Won: Red Casson, 6; Gib Black, 6; Frankie Jarr, 6; Len Rittenhouse, 10; Len Hendrickson, 10. Lost: Len Hendrickson, 10; Billy Marquart, 6.

1937

Won: Lloyd Pine, 10; Pat Robinson, 8; Ray Cook, 10; Davey Paul, 10; Dave Lyons, 8; Lloyd Pine, 10; Barney Ruffner, 10. Lost: Lloyd Pine, 10; Leo Rodak, 10; Kayo Morgan, 10. Knockouts: Al Manriquez, 2; Jimmy Gilligan, 2.

1938

Jan. 14—Varias Milling, Chicago, Ill.----L 10
Feb. 8—KO Morgan, Muskegon----------L 10
Mar. 7—Frankie Martin, Toronto, Can...W 10
May 9—Dave Castilloux, Montreal, Can..L 10
July 7—Harry Gerson, Montreal---------W 8
Aug. 1—Frankie Jarr, Toronto----------W 8
Aug. 16—Henry Hook, Toronto----------W 10
Sept. 19—Joe Tambe, Buffalo----------W 6
Nov. 14—Jimmy Gilligan, Buffalo, N. Y...W 6

1939

Jan. 3—Freddie Miller, Rochester------W 10
Mar. 28—Mickey Gamiere, Rochester----D 10
June 15—Mel Glionna, Toronto----------W 10
—Leon Efrati, Milwaukee---------W 10
Sept. 18—Henry Huerta, Milwaukee------W 10
Dec. 26—Henry Smith, Buffalo----------W 6
—Spider Armstrong ----------KO 2
—Charley Roberts ----------W 8
—Lee Sheppard ----------W 10
—Eddie Scott ----------W 8
—Mike Martyk ----------WF 5
—Lefty Gwynne ----------W 6
—Eddie Carson ----------W 8
—Joe Marinelli ----------L 10

1940

Jan. 1—Lee Sheppard, Buffalo----------W 8
Jan. 8—Harris Blake, Buffalo----------L 6
Jan. 15—Charley Roberts, Buffalo-------W 6
Jan. 22—Joe Marinelli, Dayton, O.-------L 10
Feb. 15—Lee Sheppard, Rochester, N. Y..W 8
Mar. 4—Maxie Shapiro, N. Y. C.---------L 8
Apr. 4—Lou Salica, Rochester----------D 10
May 29—Aurel Toma, Oakland, Cal.------L 10
July 1—Ritchie Shinn, San Francisco...D 4
Aug. 21—Chick Delaney, Oakland, Cal...D 10
Sept. 11—Chick Delaney, Oakland------KO 2
Sept. 24—Baby Arizmendi, Oakland------D 10
Oct. 11—Gene Espinoza, San Francisco...W 10
Nov. 11—Georgie Pace, Toronto----------D 10
Dec. 9—Jimmy Fox, Toronto----------KO 3

1941

Feb. 24—Kid Hatcher, Miami Beach------L 10
Mar. 10—Jimmy Perrin, New Orleans---D 10
Apr. 7—Jimmy Perrin, New Orleans--KO 4
May 6—Guy Serean, New Orleans------W 10
Sept. 8—Guy Serean, New Orleans------W 10
Oct. 6—Nick Camarata, New Orleans---W 10
Oct. 26—Frankie Garcia, Louisville----KO 2

1942

Jan. 26—Larry Bolvin, Providence------W 10
Feb. 27—Larry Bolvin, Providence------KO 4
Mar. 23—Ted Christie, Providence------KO 3
Apr. 13—Bill Speary, New Orleans------W 10
May 4—Bobby Ivy, Providence----------L 10
May 28—Sammy Garcia, Hamilton------KO 5
June 29—Vince Dell'Orto, New Orleans---L 10
July 27—Bobby Ivy, Providence----------L 10
Aug. 31—Davey Crawford, Providence---W 10
Sept. 21—Davey Crawford, Providence---D 10
Sept. 28—Vince Dell'Orto, New Orleans..W 10
Nov. 23—Curley St. Angelo, Providence KO 2
Dec. 11—Cleo Shans, Boston----------L 10

1943

Jan. 18—Jackie Wilson, Providence ----W 15
(Won NBA Featherweight Title)
Mar. 18—Jackie Wilson, Boston ---------W 15
(Retained Title)
Apr. 26—Tony Costa, Providence --------L 10
May 20—Lew Hanbury, Wash., D. C.------L 10
June 30—Phil Terranova, Hartford..KO by 3
July 31—Frankie Ryan, Mobile, Ala. ---KO 4
Aug. 16—Phil Terranova, N. Orleans..KO by 8
(Lost NBA Featherweight Title)
Oct. 1—Mike Martyk, Hamilton, Ont...W 10
Oct. 20—Juan Villalba, New Orleans ---W 10
Dec. 27—Phil Terranova, N. Orleans..KO by 6
(For N.B.A. Featherweight Title)

1944

Jan. 31—Chas. Cabey Lewis, Providence..L 10
June 6—Pat Demers, New Bedford------L 10

1945

Mar. 20—Paul Reguejo, Los Angeles-----D 6
Apr. 24—Paul Reguejo, San Jose---------L 10

1946

May 13—Jackie Harris, Boston---------KO 8
June 4—Tommy Greb, Salem----------L 10
June 25—Jimmy Corti, Trenton----------L 8
July 2—Florient Desmarais, Man.-------L 10
Oct. 16—Chico Morales, Memphis-------L 10
Nov. 7—Bobby Jackson, El Paso--------D 10
Nov. 29—Jackie Graves, Minneapolis
KO by 7
Dec. 4—Manny Ortega, El Paso----KO by 2

1947

June 4—Humberto Sierra, Miami---KO by 7

TB	KO	WD	WF	D	LD	LF	KOBY	ND	NC
100	13	43	1	10	27	0	6	0	0

PHIL TERRANOVA

Born, Sept. 4, 1919, New York City. Nationality, Italian-American. Featherweight. Managed by Bobby Gleason.

1941

July 14—Marty Kopp, N. Y. City—KO 1
July 21—Joey Agro, N. Y. C.—D 4
Aug. 4—Jimmy Kemp, New York—L 4
Sept. 2—Tommy Marino, New York—D 4
Sept. 9—Tommy Marino, New York—D 4
Sept. 23—Jimm Pereciego, White Plains—W 4

1942

Jan. 20—Harry Diduck, N. Y. C.—W 6
Feb. 17—Billy Sanders, N. Y. C.—W 6
Mar. 3—Charley Aldrich, N. Y. C.—KO 3
Mar. 24—Sonny Brents, N. Y. C.—W 6
Apr. 7—Joe Aponte Torres, N. Y. C.—D 6
Apr. 21—Joe Aponte Torres, N. Y. C.—D 8
May 26—Johnny Marcelline, N. Y. C.—D 8
June 20—Bobby Henderson, Brooklyn—W 6
June 30—Chico Morales, N. Y. C.—W 8
July 21—Johnny Dell, N. Y. C.—L 8
Aug. 21—Johnny Dell, N. Y. C.—L 6
Sept. 10—Gus Levine, N. Y. C.—W 6
Oct. 10—Frankie Rubino, Brooklyn—D 8
Oct. 27—Billy Pinti, White Plains—L 8
Nov. 13—Frank Franconeri, N. Y. C.—W 6
Dec. 8—Aaron Seltzer, White Plains—W 8

1943

Jan. 5—Johnny Dell, Brooklyn—KO 6
Jan. 23—Curley St. Angelo, Brooklyn—KO 5
Mar. 5—Al Guido, N. Y. C.—W 8
Mar. 23—Lulu Costantino, Brooklyn—W 8
Apr. 20—Angelo Callura, Hartford—W 10
May 4—Billy Pinti, Hartford—W 10
May 25—Chico Morales, Hartford—W 10
June 4—Chalky Wright, N. Y. C.—KO by 5
June 30—Jackie Callura, Hartford—KO 3
July 13—Angelo Aviles, Hartford—D 10
Aug. 16—Jackie Callura, N. Orleans—KO 8
(For N.B.A. Featherweight Title)
Sept. 13—Juan Villaba, N. Orleans—W 10
Sept. 21—Lefty La Chance, Hartford—L 10
Oct. 6—Sammy Garcia, New Britain—KO 5
Oct. 18—Tony Costa, Providence—L 10
Nov. 8—Harry Jeffra, Baltimore—L 10
Dec. 27—Jackie Callura, N. Orleans—KO 6
(Title)

1944

Jan. 18—Richie Myashiro, Hartford—KO 4
Feb. 1—Pat Foley, Worcester—KO 9
Feb. 14—Snooks Lacey, New Haven—W 10
Feb. 28—Milton Bell, Louisville—KO 5
Mar. 10—Sal Bartolo, Boston—L 15
(Lost N. B. A. Featherweight title)
May 5—Sal Bartolo, Boston—L 15
(For N.B.A. Featherweight Title)
July 11—Snooks Lacey, New Bedford—W 10
July 21—Snooks Lacey, Worcester—W 10
July 27—Charley Noel, Brooklyn—W 8
Aug. 14—Vince Dell' Orto, Providence—L 10
Sept. 21—Frankie Rubino, Brooklyn—KO 4
Oct. 16—Vince Dell' Orto, Providence—W 10
Oct. 27—Georgie Knox, Worcester—KO 3
Nov. 20—Harry Jeffra, N. Y. City—D 10
Dec. 7—Charley Noel, Worcester—W 10
Dec. 19—Leo Francis, Brooklyn—KO 2

1945

Jan. 12—Charley Cabey Lewis, N. Y.—W 10
Feb. 19—Willie Pep, New York—L 15
(For World Featherweight Championship)
Mar. 23—Leroy Willis, Detroit—W 10
Apr. 13—Maxie Shapiro, Detroit—W 10
May 11—Vince Del Orto, Boston—W 10
June 25—Bernard Docusen, New Orleans—L 8
Aug. 16—Augie Lapara, Fort Hamilton—KO 1
Aug. 27—Jean Barriere, New York—KO 4
Sept. 24—Leon Spencer, Detroit—KO 8
Nov. 19—Oscar Lewis, Stamford—KO 5
Nov. 23—Bill Eddy, Detroit—W 10
Dec. 11—Ellis Phillips, Boston—W 10
Dec. 22—Miguel Acevedo, Havana—D 10

1946

Jan. 25—Steve Curley, New Orleans—KO 3
Feb. 8—Frankie Carto, New Orleans—W 10
Feb. 22—Charley Riley, St. Louis—KO 6
Mar. 8—Jimmy Joyce, St. Louis—W 10
Apr. 5—Aponte Torres, St. Louis—W 10
Apr. 20—Leroy Jackson, Cleveland—KO 6
May 13—Freddy Russo, St. Louis—W 10
June 3—Jimmy McAllister, St. Louis—KO 4
July 23—Sandy Saddler, Detroit—W 10
Sept. 23—Willie Roache, St. Louis—W 10
Oct. 30—Willie Roache, St. Louis—W 10
Nov. 25—Oscar Calles, Caracas—KO 10

1947

Jan. 27—Jimmy Allen, New Britain—KO 5
Feb. 7—Maxie Shapiro, N. Y. C.—L 10
Mar. 5—Humberto Zavala, St. Louis—W 10
Mar. 19—Paulie Jackson, St. Louis—KO 8
Apr. 30—Charley Riley, St. Louis—KO by 7
July 2—Bernie Bernard, N. Y. C.—W 8
July 22—Clem Custer, Toledo—W 10
July 28—Jose Gonzales, New Orleans—L 10
Aug. 25—Tommy McGovern, Brooklyn—W 10
Sept. 3—Charley Riley, St. Louis—KO by 1
Dec. 11—Buddy Hayes, Worcester—KO 6

1948

Jan. 5—Arthur King, Toronto—L 8
Mar. 15—Spider Armstrong, Boston—L 10
Apr. 19—Eddie Compo, New Haven—L 8
May 24—Cliff Griffin, Lewiston—KO 3

1949

May 25—Percy Paris, Worcester—KO 6
June 8—Dom Saia, Worcester—KO 3
June 20—Johnny De Fazio, Newark—D 8
July 13—Guillermo Gimenez, N. Y. C.—L 8

TB	KO	WD	WF	D	LD	LF	KOBY	ND	NC
99	29	38	0	11	18	0	3	0	0

SAL BARTOLO

Born November 5, 1917, Boston, Mass. Nationality, Italian-American. Weight, 126 lbs. Managed by Lew Burston.

1937

Apr. 3—Art Nadeau, Boston—KO 3
May 7—Sammy Caro, Boston—KO 5
June 8—Emil Dumont, Boston—KO 3
July 9—Norman Cournier, Boston—W 6
Sept. 20—Red Hutchins, Holyoke—L 6
Oct. 22—Eddie Hass, Boston—L 6
Nov. 14—Tony Saunders, Boston—W 6
Dec. 6—John Sorenson, Boston—D 6

1938

Jan. 8—Sammy Garcia, Worcester—W 6
Feb. 18—Tony Costa, Worcester—W 6
Mar. 4—Eddie Hass, Boston—W 8
Apr. 1—Tony Dupre, Boston—L 10
May 2—Frankie Merrill, Boston—KO 3
June 3—Tony Dupre, Boston—D 10
July 15—Biff Lemieux, New Bedford—W 10
Aug. 14—Tony Costa, Worcester—L 8
Sept. 3—Sammy Garcia, Boston—W 6
Oct. 17—Tony Costa, Worcester—W 8
Nov. 11—Tony Costa, Worcester—W 10

1939

Feb. 3—Dave Barry, Worcester—W 10
Feb. 17—Pete Scalzo, Boston—L 10
Mar. 10—Tony Dupre, Worcester—W 12
Apr. 14—Poison Ivy, Worcester—W 10
Apr. 21—Johnny Compo, New Britain—W 10
May 2—Eddie Reed, Boston—W 10
June 24—Poison Ivy, Hartford—L 10
Aug. 8—Dusty Brown, Boston—W 8
Sept. 25—Ginger Foran, New Bedford—W 10
Oct. 3—Al Reid, New York City—L 8
Nov. 11—Dusty Brown, New Bedford—W 8
Dec. 28—Abe Denner, Boston—W 10

1940

Jan. 18—Poison Ivy, Boston—W 10
Feb. 1—*Abe Denner, Boston—KO by 8
June 18—Paco Villa, N. Y. C.—W 8
July 17—Everett Rightmire, N. Y. C.—D 6
July 31—Everett Rightmire, N. Y. C. KO 4
Aug. 20—Bobby Ruffin, N. Y. C.—D 8
Aug. 29—Monty Pignatore, N. Y. C.—W 8
Oct. 12—Maxie Shapiro, N. Y. C.—D 8
Nov. 11—Maxie Shapiro, N. Y. C.—W 10
Nov. 25—Joey Fontana, N. Y. C.—L 8
*Bout stopped—broke ear drum.

1941

Feb. 5—Vince Dell Orto, N. Y. C.—W 8
Feb. 13—George Salamone, Boston—W 10
Apr. 7—Johnny Cockfield, Baltimore KO 4
Apr. 21—Davey Crawford, Baltimore—W 10
May 22—Chalky Wright, N. Y. C.—L 8
July 9—Spider Armstrong, B'klyn—W 10
Sept. 11—Davey Crawford, Ft. Hamilton W 8
Oct. 20—Pedro Hernandez, Baltimore—L 10

Willie Pep

1942

Jan. 16—Maxie Shapiro, N. Y. C.—L 8
Feb. 3—Maxie Shapiro, N. Y. C.—L 8
Feb. 20—Maxie Shapiro, N. Y. C.—L 8
June 9—Frankie Rubino, N. Y. C.—W 8
June 26—Jerry Zullo, Boston—KO 9
July 29—Jimmy Gilligan, N. Y. C.—W 8
Aug. 4—Johnny Marcelline, N. Y. C.—W 8
Aug. 10—Larry Bolvin, Holyoke—W 10
Sept. 10—Billy Pinto, Ft. Hamilton—W 8
Sept. 21—Willie Roache, N. Y. C.—KO 6
Nov. 23—Davey Crawford, Holyoke—W 10
Nov. 30—Larry Bolvin, Providence—W 10
Dec. 14—Davey Crawford, Providence—W 10

1943

Jan. 22—Carmine Fatta, Boston—KO 2
Feb. 26—Pedro Hernandez, N. Y. C.—W 10
Mar. 26—Joey Archibald, Boston—W 10
Apr. 9—Willie Pep, Boston—L 10
June 8—Willie Pep, Boston—L 15
(For world featherweight title)
July 20—Lefty La Chance, Hartford—KO 8
July 27—Jose Rozo, Brooklyn—KO 1
Aug. 3—Henry Vasquez, Springfield—W 10
Aug. 10—Bobby McIntire, Brooklyn—W 10
Sept. 10—Aaron Seltzer, N. Y. C.—W 10
Oct. 13—Billy Bates, Hartford—KO 3
Nov. 1—Jimmy O'Tash, New Britain—KO 6
U. S. Maritime Service.

1944

Jan. 31—Willie Roache, N. Y. C.—W 8
Feb. 14—Frankie Rubino, N. Y. C.—W 10
Mar. 10—Phil Terranova, Boston—W 15
(Won N. B. A. Featherweight Title)
Apr. 13—Johnny Cockfield, Harrisburg W 10
May 5—Phil Terranova, Boston—W 15
(Title bout)
July 24—Mike Martyk, Buffalo—W 10
Oct. 31—Mario Colon, Albany—W 8
Dec. 15—Willie Roache, Boston—W 15
(Title bout)

1945

Apr. 13—Gus Mell, Boston—L 10
May 4—Gus Mell, Boston—W 10
July 10—Al Pennino, Brooklyn—W 8
July 27—Freddie Russo, N. Y. C.—W 10
Sept. 28—Maxie Shapiro, Boston—W 10
Oct. 26—Pedro Firpo, Boston—W 10
Nov. 19—Jock Leslie, New Orleans—W 10

1946

Jan. 17—Vince Dell'Orto, Rochester—W 10
Feb. 8—Paulie Jackson, Detroit—W 10
Apr. 5—Dennis Pat Brady, Boston—W 10
Apr. 15—Art Cooper, St. Louis—KO 4
May 3—Spider Armstrong, Boston—KO 6
(Title bout)
June 7—Willie Pep, N. Y. C.—KO by 12
(For World Featherweight Title)

1949

Jan. 17—Bobby English, Boston—KO 10
Jan. 25—Paulie Jackson, Salem—W 10

TB	KO	WD	WF	D	LD	LF	KOBY	ND	NC
97	16	58	0	5	16	0	2	0	0

WILLIE PEP

(William Guiglermo Papaleo)
(Will o' the Wisp)

Born, Sept. 19, 1922, Middletown, Conn. Nationality, Italian-American. Featherweight. Height, 5 ft. 5½ in. Managed by Lou Viscusi. Started amateur in 1937.

1938

Won the Connecticut State Amateur Flyweight Championship.

1939

Won the Connecticut State Amateur Bantamweight Championship.

1940

July 3—James McGovern, Hartford—W 4
July 25—Joey Marcus, Hartford, Conn.—W 4
Aug. 8—Joey Wasnick, New Haven—KO 3
Aug. 29—Tommy Burns, Hartford, Ct.—KO 1
Sept. 5—Joey Marcus, New Britain—W 6
Sept. 18—Jack Moore, Hartford—W 6
Oct. 3—Jimmy Riche, Waterbury—KO 3
Nov. 22—Carlo Duponde, New Britain—KO 6
Nov. 29—Frank Topazio, New Britain—KO 5
Dec. 6—Jim Mutane, New Britain—KO 2

1941

Jan. 28—Augie Almeda, New Haven—KO 6
Feb. 3—Joe Echevarria, Holyoke, Mass.—W 6
Feb. 10—Don Lyons, Holyoke, Mass.—KO 2
Feb. 17—Ruby Garcia, Holyoke, Mass.—W 6
Mar. 3—Ruby Garcia, Holyoke, Mass.—W 6
Mar. 25—Marty Shapiro, Hartford, Conn. W 6
Mar. 31—Joey Gatto, Holyoke, Mass.—KO 2
Apr. 14—Henry Vasquez, Holyoke—W 6
Apr. 22—Mexican Joey Silva, Hartford—W 6
May 6—Lou Puglose, Hartford—KO 2
May 12—Johnny Cockfield, Holyoke—W 6
June 24—Eddie De Angelis, Hartford—KO 3
July 16—Jimmy Gilligan, Hartford—W 8
Aug. 1—Harry Hitlian, Manchester—W 6
Aug. 5—Paul Frechette, Hartford—KO 3
Aug. 12—Eddie Flores, Thompsonville—KO 1
Sept. 26—Jackie Harris, New Haven—KO 1
Oct. 10—Carlos Manzana, New Haven—W 8
Oct. 22—Connie Savoie, Hartford—KO 2
Nov. 7—Billie Spencer, Los Angeles—W 4
Nov. 24—Dave Crawford, Holyoke—W 8
Dec. 12—Ruby Garcia, N. Y. C.—W 4

1942

Jan. 8—Joey Rivers, Fall River—KO 4
Jan. 16—Sammy Parrota, N. Y. C.—W 4
Jan. 27—Abie Kaugman, Hartford—W 8
Feb. 10—Angelo Callura, Hartford—W 8
Feb. 24—Willie Roach, Hartford—W 8
Mar. 18—Johnny Compo, New Haven—W 8
Apr. 14—Spider Armstrong, Hartford—KO 4
May 4—Curley Nichols, New Haven—W 8
May 12—Aaron Seltzer, Hartford—W 8
May 26—Joey Iannotti, Hartford—W 8
June 23—Joey Archibald, Hartford—W 10
July 21—Abe Denner, Hartford—W 12
Aug. 1—Joey Silva, Waterbury—KO 7
Aug. 10—Pedro Hernandez, Hartford—W 10
Aug. 20—Nat Litfin, West Haven—W 10
Sept. 1—Bobby Ivy, Hartford—KO 10
Sept. 10—Frank Franconeri, N. Y. C.—KO 1
Sept. 22—Vince Dell'Orto, Hartford—W 10
Oct. 16—Joey Archibald, Providence—W 10
Oct. 5—Bobby McIntire, Holyoke—W 10
Oct. 27—George Zengaras, Hartford—W 10
Nov. 20—Chalky Wright, New York City W 15
(Won world featherweight championship)
Dec. 14—Joe Aponte Torres, Wash., D. C.—KO 7
Dec. 21—Joey Silva, Jacksonville—KO 9

1943

Jan. 4—Vince Dell'Orto, New Orleans—W 10
Jan. 19—Bill Speary, Hartford—W 10
Jan. 29—Allie Stolz, N. Y. C.—W 10
Feb. 11—Davey Crawford, Boston—W 10
Feb. 15—Bill Speary, Baltimore—W 10
Mar. 2—Lou Transparenti, Hartford—KO 6
Mar. 19—Sammy Angott, N. Y. C.—L 10
Mar. 29—Bobby McIntire, Detroit—W 10
Apr. 9—Sal Bartolo, Boston—W 10
Apr. 19—Angel Aviles, Tampa—W 10
Apr. 26—Jackie Wilson, Pittsburgh—W 12
June 8—Sal Bartolo, Boston—W 15
(Title fight)
In U. S. Navy after having served in Army. Honorably discharged—Jan., 1944.

1944

Apr. 4—Leo Francis, Hartford—W 10
Apr. 20—Harold Snooks Lacey, New Haven—W 10
May 1—Jackie Leamus, Philadelphia—W 10
May 19—Frankie Rubino, Chicago—W 10
May 23—Joey Bagnato, Buffalo—KO 2
June 6—Julie Kogon, Hartford—W 10
July 7—Willie Joyce, Chicago—W 10
July 17—Manuel Ortiz, Boston—W 10
Aug. 4—Lulu Constantino, Waterbury—W 10
Aug. 29—Joey Peralta, Springfield—W 10
Sept. 19—Charley Cabey Lewis, Hartford—KO 8
Sept. 29—Chalky Wright, New York City W 15
(Title bout)
Oct. 25—Jackie Leamus, Montreal—W 10
Nov. 14—Charley Cabey Lewis, Hartford W 10
Nov. 27—Pedro Hernandez, Washington W 10
Dec. 5—Chalky Wright, Cleveland—W 10

1945

Jan. 23—Ralph Walton, Hartford—W 10
Feb. 5—Willie Roache, New Haven—W 10
Feb. 19—Phil Terranova, New York—W 15
(Title Bout)
Mar. 14—Inducted into U. S. Army.
Oct. 30—Paulie Jackson, Hartford—W 8

Nov. 5—Mike Martyk, Buffalo.....KO 5
Nov. 26—Eddie Giosa, Boston.....W 10
Dec. 5—Harold Gibson, Lewiston.....W 10
Dec. 13—Jimmy McAllister, Baltimore..D 10

1946

Jan. 15—Johnny Virgo, Buffalo.....KO 2
Feb. 13—Jimmy Joyce, Buffalo.....W 10
Mar. 1—Jimmy McAllister, N. Y. City..KO 2
Mar. 26—Jackie Wilson, Kansas City....W 10
Apr. 8—Georgie Knox, Providence....KO 3
May 6—Ernie Petrone, New Haven.....W 10
May 13—Joey Angelo, Providence.....W 10
May 22—Aponte Torres, St. Louis.....W 10
May 27—Jimmy Joyce, Minneapolis ....W 8
June 7—Sal Bartolo, N. Y. City.....KO 12
(Title Bout)
July 10—Harold Gibson, Buffalo.....KO 7
July 25—Jackie Graves, Minneapolis...KO 8
Aug. 26—Doll Rafferty, Milwaukee.....KO 6
Sept. 4—Walter Kolby, Buffalo.....KO 5
Sept. 17—Lefty LaChance, Hartford.....KO 3
Nov. 1—Paulie Jackson, Minneapolis...W 10
Nov. 15—Tomas Beato, Waterbury.....KO 2
Nov. 27—Chalky Wright, Milwaukee...KO 3

1947

Jan 8—Severely injured in airplane crash.
June 17—Victor Flores, Hartford.....W 10
July 1—Joey Fortuna, Albany.....KO 5
July 8—Leo LeBrun, Norwalk.....W 8
July 11—Jean Barriere, No. Adams.....KO 4
July 15—Paulie Jackson, New Bedford..W 10
July 23—Humberto Sierra, Hartford.....W 10
Aug. 22—Jock Leslie, Flint.....KO 12
(Title)
Oct. 21—Jean Barriere, Portland, Me...KO 1
Oct. 27—Archie Wilmer, Phila.....W 10
Dec. 22—Alvara Estrada, Lewiston.....W 10
Dec. 30—Lefty La Chance, Manchester..KO 8

1948

Jan. 6—Pedro Biesca, Hartford.....W 10
Jan. 12—Jimmy McAllister, St. Louis...W 10
Jan. 19—Joey Angelo, Boston.....W 10
Feb. 24—Humberto Sierra, Miami.....KO 10
(World Featherweight Title Bout)
May 7—Leroy Willis, Detroit.....W 10
May 19—Charley (Cabey) Lewis, Milw. W 10
June 17—Miguel Acevedo, Minneapolis W 10
June 25—Luther Burgess, Flint.....W 10
July 28—Young Junior, Utica.....KO 1
Aug. 3—Ted Davis, Hartford.....W 10
Aug. 17—Ted Davis, Hartford.....W 10
Sept. 2—Johnny Dell, Waterbury.....KO 8
Sept. 10—Paddy DeMarco, N. Y. C.....W 10
Oct. 12—Chuck Burton, Jersey City....W 8
Oct. 19—John LaRusso, Hartford .....W 10
Oct. 29—Sandy Saddler, New York ..KO by 4
(Lost World Featherweight Title)
Dec. 20—Hermie Freeman, Boston .....W 10

1949

Jan. 17—Teddy Davis, St. Louis.....W 10
Feb. 11—Sandy Saddler, N. Y. C. .....W 15
(Re-won World Featherweight title)
Apr. 27—Elis Ask, Detroit .....Exh. 4
May 25—Mel Hammond, St. Paul.....Exh. 4
June 6—Luis Ramos, New Haven.....W 10
June 14—Al Pennino, Pittsfield.....W 10
June 20—John LaRusso, Springfield.....W 10
July 12—Jean Mougin, Syracuse.....W 10
Sept. 2—Miguel Acevedo, Chicago...Exh. 4
Sept. 20—Eddie Compo, Waterbury.....KO 7
(Title bout)
Dec. 12—Harold Dade, St. Louis.....W 10

1950

Jan. 16—Charley Riley, St. Louis.....KO 5
(Title bout)
Feb. 6—Roy Andrews, Boston.....W 10
Feb. 22—Jimmy Warren, Miami.....W 10
Mar. 17—Ray Famechon, New York.....W 15
(Title bout)
May 15—Art Llanos, Hartford.....KO 2
June 1—Terry Young, Milwaukee.....W 10
June 26—Bobby Timpson, Hartford.....W 10
July 25—Bobby Bell, Washington.....W 10
Aug. 2—Proctor Heinold, Scranton.....W 10
Sept. 8—Sandy Saddler, New York..KO by 8
(Lost Featherweight title)

1951

Jan. 30—Tommy Baker, Hartford.....KO 4
Feb. 26—Billy Hogan, Sarasota.....KO 2
Mar. 5—Carlos Chavez, New Orleans...W 10
Mar. 26—Pat Iacobucci, Miami.....W 10
Apr. 17—Baby Ortiz, St. Louis.....KO 5
Apr. 27—Eddie Chavez, San Francisco..W 10
June 4—Jesus Compos, Baltimore.....W 10
Sept. 4—Corky Gonzales New Orleans W 10
Sept. 26—Sandy Saddler, New York..KO by 9
(For Featherweight title)

1952

Apr. 29—Santiago Gonzales, Tampa.....W 10
May 5—Kenny Leach, Columbus, Ga...W 10
May 10—Buddy Baggett, Aiken, S. C...KO 5
May 21—Claude Hammond
Miami Beach .....W 10
June 30—Tommy Collins, Boston...KO by 6
Sept. 3—Billy Lima, Pensacola.....W 10
Sept. 11—Bobby Woods, Vancouver.....W 10
Oct. 1—Armand Savoie, Chicago.....W 10
Oct. 20—Billy Lima, Jacksonville.....W 10
Nov. 5—Manny Castro, Miami Beach..KO 5
Nov. 19—Fabala Chavez, St. Louis.....W 10
Dec. 5—Jorge Sanchez, W. Palm Beach..W 10

1953

Jan. 19—Billy Lauderdale, Nassau.....W 10
Jan. 27—Davey Mitchell, Miami Beach..W 10
Feb. 10—Jose Alvarez, San Antonio.....W 10
Mar. 31—Joey Gambino, Tampa.....W 10
Apr. 7—Noel Paquette, Miami Beach...W 10
May 13—Jackie Blair, Dallas.....W 10
June 5—Pat Marcune, New York.....KO 10
Nov. 21—Sonny Luciano, Charlotte.....W 10
Dec. 4—Davey Allen, West Palm Beach..W 10
Dec. 8—Billy Lima, Houston.....KO 2
Dec 15—Tony Longo Miami Beach....W 10

1954

Jan 19—David Seabrooke Jacksonville W 10
Feb 26—Lulu Perez New York....KO by 2
July 24—Mike Turcotte, Mobile.....W 10
Aug. 18—Til LeBlanc, Moncton, N. B...W 10
Nov. 1—Mario Colon Daytona Beach...W 10

1955

Mar. 11—Myrel Olmstead,
Bennington, Vt. .....W 10
Mar. 22—Charley Titone, Holyoke.....W 10
Mar. 30—Gil Cadilli, Parks Airforce Base,
Calif. .....L 10
May 18—Gil Cadilli, Detroit.....W 10
June 1—Joey Cam, Boston.....KO 4
June 14—Mickey Mars, Miami Beach...KO 7
July 12—Hector Rodriquez, Bridgeport..W 10
Sept. 13—Jimmy Ithia, Hartford.....KO 6
Sept. 27—Henry (Pappy) Gault, Holyoke..W 10
Oct. 10—Charley Titone, Brockton .....W 10
Nov. 29—Henry (Pappy) Gault, Tampa..W 10
Dec. 12—Leo Carter, Houston .....KO 4
Dec. 28—Andy Arel, Miami Beach .....W 10

1956

Mar. 13—Kid Campeche, Tampa.....W 10
Mar. 27—Buddy Baggett, Beaumont.....W 10
Apr. 17—Jackie Blair, Hartford.....W 10
May 22—Manuel Armenteros San Ant..KO 7
June 19—Russ Tague Miami Beach.....W 10
July 4—Hector Bacquettes, Lawton,
Okla. .....KO 4

1957

Apr. 23—Cesar Morales, Ft. Lauderdale..W 10
May 10—Manny Castro, Florence, S. C...W 10
July 16—Manny Castro, El Paso.....W 10
July 23—Russ Tague, Houston.....W 10
Dec. 17—Jimmy Connors, Boston.....W 10

1958

Jan. 14—Tommy Tibbs, Boston.....L 10
Mar. 31—Prince Johnson, Holyoke.....W 10
Apr. 8—George Stephany, Bristol.....W 10
Apr. 14—Cleo Ortiz, Providence.....W 10
Apr. 29—Jimmy Kelly, Boston.....W 10
May 20—Bobby Singleton, Boston.....W 10
June 23—Pat McCoy, New Bedford.....W 10
July 1—Bobby Soares, Athol.....W 10
July 17—Bobby Bell, Norwood.....W 10
Aug. 4—Luis Carmona, Presque Isle....W 10
Aug. 9—Jesse Rodrigues, Painesville....W 10
Aug. 26—Al Duarte, No Adams.....W 10
Sept. 20—Hogan (Kid) Bassey,
Boston .....KO by 9

1959

Jan. 26—Sonny Leon, Caracas.....L 10
Announced retirement, January 27, 1959.

Decided on a comeback, January 12, 1965

1965

Jan. 28—Jerry Powers, Miami.....Exh 4

Sandy Saddler

Mar. 12—Hal McKeever, Miami.....W 8
Apr. 26—Jackie Lennon, Philadelphia....W 6
May 21—Johnny Gilmore, Norwalk.....W 6
May 28—Irish Bob Shaugnessy.....Exh. 4
July 26—Benny Randell, Quebec.....W 10
Sept. 28—Johnny Gilmore, Philadelphia..W 6
Oct. 1—Willie Little, Johnston.....KO 3
Oct. 4—Tommy Haden, Providence.....KO 3
Oct. 14—Sergio Musquiz, Phoenix.....KO 5
Oct. 25—Ray Coleman, Tucson.....KO 5

1966

Mar. 16—Calvin Woodland, Richmond....L 6

TB	KO	WD	WF	D	LD	LF	KOBY	ND	NC
241	65	164	0	1	5	0	6	0	0

Elected to Boxing Hall of Fame 1963.

JOE (SANDY) SADDLER

Born, June 25, 1926, Boston, Mass. Height, 5 ft. ½ in. Managed by Charley Johnston.

1944

Mar. 7—Earl Roys, Hartford.....W 8
Mar. 21—Jock Leslie, Hartford.....KO by 3
Mar. 27—Al King, Holyoke.....KO 2
Apr. 17—Joe Landry, Holyoke.....KO 1
May 8—Joe Aponte Torres, Trenton....W 6
May 15—Joe Aponte Torres, Holyoke....W 6
May 23—Domingo Diaz, Jersey City.....W 6
June 13—Joe Aponte Torres, Union City.....W 8
June 15—Lou Alter, Fort Hamilton.....L 6
June 23—Lou Alter, New York City.....D 4
July 11—Clyde English, Dexter.....W 6
July 18—Benny Saladino, Brooklyn.....KO 3
July 25—Al Pennino, Brooklyn.....W 6
Aug 8—Georgie Knox, Brooklyn.....KO 3
Aug 18—Clifford Smith, New York City..W 6
Nov. 11—Manuel Torres, Brooklyn.....W 6
Nov. 13—Ken Tompkins, Newark.....KO 1
Nov. 24—Manuel Torres, N. Y. City.....KO 5
Nov. 28—Percy Lewis, Jersey City.....KO 1
Dec. 12—Young Tony, Jersey City.....KO 2
Dec. 16—Earl Mintz, Brooklyn.....KO 2
Dec. 26—Midget Mayo, Newark.....KO 3

1945

Jan. 13—Tony Oshiro, Brooklyn.....W 6
Jan. 15—Lucky Johnson, Newark.....KO 1
Jan. 22—Joey Puig, New York.....KO 1
Jan. 26—Benny May, New Brunswick..W 6
Feb. 19—Joey Gatto, New York.....KO 1
Mar. 10—Harold Gibson, Brooklyn.....W 6
Mar. 19—Joe Montiero, New York.....KO 4
Mar. 22—Georgie Knox, Camden.....KO 4
Apr. 2—Jimmy Allen, Newark.....KO 1
Apr. 19—Willie Anderson, Detroit.....KO 5
Apr. 30—Chillendrina Valencia, Detroit..KO 9
June 18—Caswell Harris, Baltimore....KO 3
June 25—Bobby Washington, Allentown..KO 2
June 29—Leo Methot, New York.....KO 1
July 23—Herbert Jones, Baltimore....KO 3
July 24—Joe Monteiro, Brooklyn.....KO 5
July 30—Lou Rivers, New York.....KO 4
Aug 16—Louis Langley, Brooklyn.....KO 1
Aug 20—Bobby English, Providence....KO 3
Aug. 27—Earl Mintz, Providence.....KO 1
Sept. 21—Ritchie Myashiro, New York..W 6
Dec. 3—Benny Daniels, Holyoke.....W 6
Dec. 14—Joe Monterio, Boston.....W 8
Dec. 21—Filberto Osario, New York.....W 6

1946

Jan. 17—Sam Zelman, Orange.....KO 1
Feb. 18—Bobby McQuillan, Detroit.....L 10
Apr. 8—Ralph LaSalle, N. Y. C.....KO 1
Apr. 11—Johnny Wolgast, Atlantic City..W 8
Apr. 25—Pedro Firpo, Atlantic City....W 8
June 13—Cedric Flournoy, Detroit.....KO 4
July 10—George Cooper, Brooklyn.....KO 7
July 23—Phil Terranova, Detroit.....L 10
Aug. 5—Dom Amoroso, Providence....KO 2
Aug. 22—Pedro Firpo, Brooklyn.....W 10
Oct. 10—Jose Rodriguez, Atlantic City..KO 3
Nov. 12—Art Price, Detroit.....W 10
Dec. 9—Clyde English, Holyoke.....KO 3
Dec. 26—Lou Marquez, Jamaica.....KO 2
Dec. 30—Leonard Caesar, Newark.....KO 2

1947

Jan. 20—Dusty Brown, Holyoke.....KO 4
Jan. 27—Humberto Zavala, N. Y. C.....KO 7
Feb. 7—Larry Thomas, Asbury Park..KO 2
Mar. 8—Leonardo Lopez, Mex. City....KO 2
Mar. 29—Carlos Malacara, Mexico City..W 10
Apr. 14—Charley Cabey Lewis, N. Y. C..W 10
May 2—Joe Brown, New Orleans.....KO 3
May 9—Melvin Bartholomew, New Orl..W 10
June 3—Jimmy Carter, Washington.....D 10
July 26—Oscar Calles, Caracas.....KO 5
Aug. 14—Leslie Harris, Atlantic City..KO 5
Aug. 29—Miguel Acevedo, N. Y. C.....KO 8
Sept. 17—Angelo Ambrosano, Jamaica..KO 2
Oct. 3—Humberto Sierra, Minneapolis..L 10
Oct. 13—Al Pennino, N. Y. C.....KO 4
Oct. 26—Lino Garcia, Caracas.....KO 5
Nov. 9—El Barquerito, Caracas.....KO 5
Dec. 5—Lino Garcia, Havana.....KO 3
Dec. 13—Orlando Zuluta, Havana.....W 10

1948

Feb. 2—Charlie Noel, Holyoke.....W 10
Feb. 9—Joey Angelo, New York.....W 10
Mar. 5—Archie Wilmer, New York.....W 8
Mar. 8—Thompson Harmon, Holyoke..KO 8
Mar. 23—Bobby Thompson, Hartford.....W 10
Apr. 10—Luis Monagas, Caracas.....KO 3
Apr. 17—Jose Diaz, Caracas.....KO 8
Apr. 26—Young Tanner, Aruba, D.W.I..KO 5
May 24—Harry La Sane, Holyoke.....W 10
June 29—Chico Rosa, Honolulu.....L 10
Aug. 16—Kid Zefine, Panama.....KO 2
Aug. 23—Aguila Allen, Panama.....KO 2
Oct. 11—Willie Roache, New Haven....KO 3
Oct. 29—Willie Pep, New York.....KO 4
(Won World Featherweight Title)
Nov. 19—Tomas Beato, Bridgeport.....KO 2
Nov. 29—Dennis Pat Brady, Boston.....W 10
Dec. 7—Eddie Giosa, Cleveland.....KO 2
Dec. 17—Terry Young, New York.....KO 10

1949

Jan. 17—Young Finnegan, Panama....KO 5
Feb. 11—Willie Pep, N. Y. C.....L 15
(Lost World Featherweight title)
Mar. 21—Felix Ramirez, Newark.....W 10
Apr. 18—Ermano Bonetti, Philadelphia..KO 2
June 2—Jim Keery, London.....KO 4
June 23—Luis Ramos, N. Y. C.....KO 5
July 15—Gordon House, N. Y. C.....KO 5
Aug. 2—Chuck Burton, Pittsfield.....KO 5
Aug. 8—Johnny Rowe, Brooklyn.....KO 8
Aug. 24—Alfredo Escobar, Los Angeles..KO 9
Sept. 2—Harold Dade, Chicago.....W 10
Sept. 20—Proctor Heinold, Schenectady..KO 2
Oct. 28—Paddy DeMarco, New York....KO 9
Nov. 7—Leroy Willis, Toledo.....W 10
Dec. 6—Orlando Zulueta, Cleveland...W 10

1950

Jan. 16—Paulie Jackson, Caracas.....KO 1
Jan. 22—Pedro Firpo, Caracas.....KO 1
Feb. 6—Chuck Burton, Holyoke.....KO 1
Feb. 20—Luis Ramos, Toronto.....KO 3
Apr. 10—Reuben Davis, Newark.....KO 8
Apr. 18—Lauro Salas, Cleveland.....KO 9
Apr. 29—Jesse Underwood, Waterbury...W 10
May 25—Miguel Acevedo, Minneapolis..KO 6
June 19—Johnny Forte, Toronto.....KO 3
June 30—Leroy Willis, Long Beach.....KO 2
Sept. 8—Willie Pep, New York.....KO 8
(Re-won Featherweight Title)
Oct. 12—Harry LaSane, St. Louis.....W 10
Nov. 1—Charley Riley, St. Louis.....W 10
Dec. 6—Del Flanagan, Detroit.....L 10

1951

Jan. 23—Jesse Underwood, Buffalo....W 10
Feb. 28—Diego Sosa, Havana.....KO 2
Mar. 27—Lauro Salas, Los Angeles.....KO 6
Apr. 3—Freddie Herman, Los Angeles..KO 5
May 5—Harry La Sane, Hershey, Pa....W 10
June 2—Alfredo Prada, Buenos Aires..KO 4
June 16—Oscar Flores, Buenos Aires...KO 1
June 22—Mario Salinas, Santiago.....KO 5
June 30—Angel Olivieri, Buenos Aires..KO 5
Aug. 20—Hermie Freeman, Phila.....KO 5
Aug. 27—Paddy DeMarco, Milwaukee....L 10
Sept. 26—Willie Pep, New York.....KO 9
(Title bout)
Dec. 7—Paddy DeMarco, New York....L 10

1952

Jan. 14—George Araujo, Boston.....L 10
Mar. 3—Armand Savoie, Montreal..L Dis. 4
Mar. 17—Tommy Collins, Boston.....KO 5
In U. S. Army.

1954

Jan. 15—Bill Bossio, New York.....KO 9
Mar. 4—Charlie Slaughter, Akron....KO 4
Apr. 1—Augie Salazar, Boston.....KO 7
May 17—Hoacine Khalfi, New York.....L 10

Hogan Kid Bassey - Davey Moore

July 5—Libby Manzo, New York-----KO 10
Aug. 30—Jackie Blair, Caracas-----KO 1
Sept. 27—Baby Ortiz, Caracas-----KO 3
Oct. 25—Ray Famechon, Paris-----KO 6
Dec. 10—Bobby Woods, Spokane-----W 10

1955

Jan. 17—Lulu Perez, Boston-----KO 4
Feb. 25—Teddy Davis, New York-----W 15
(World Featherweight Title)
Apr. 5—Kenny Davis, Butte-----KO 5
May 24—Joe Lopes, Sacramemnto-----L 10
July 8—Shigeru Kaneko, Tokyo-----KO 6
July 20—Flash Elorde, Manila-----L 10
Dec. 12—Dave Gallardo, San Francisco-KO 7

1956

Jan. 18—Flash Elorde, San Francisco--KO 13
(Title Bout)
Feb. 13—Georgie Monroe, Providence-KO 3
Apr. 14—Larry Boardman, Boston-----L 10

1957

Jan. —Relinquished world featherweight title and announced retirement from ring because of eye injury suffered in automobile crash.

TB	KO	WD	WF	D	LD	LF	KOBY	ND	NC
162	103	41	0	2	14	1	1	0	0

HOGAN (KID) BASSEY

(Okon Bassey Asuquo)
Born, Calabar, Nigeria, June 3, 1932.

1949

—Dick Turpin, Lagos-----W 12
—Dick Turpin, Lagos-----LF 5

1950

Nov. 10—Joe Bennetts, Lagos-----KO 10
(Nigerian bantam title)

1951

May 4—Kid Chukudi, Lagos-----KO 3
May 16—Jack Salami, Lagos-----W 8
May 30—Adjetey Sowah, Lagos-----W 10
Aug. 29—Steve Jeffra, Lagos-----W 12
(Nigerian bantam title)
Sept. 28—Young Spider Neequauo, Lagos-W 12
(West African bantam title)

1952

Jan. 31—Ray Hillyard, Liverpool-----KO 4
Feb. 19—Peter Fay, Hanley-----W 8
Mar. 5—Tommy Higgins, Blackpool----W 8
Mar. 24—Len Shaw, Preston-----W 8
Apr. 1—Glyn Evans, Hanley-----D 8
Apr. 17—Bobby Boland, Liverpool-----KO 5
Apr. 26—Johnny Kelly, Belfast-----L 8
May 15—Frank Williams, Liverpool-----L 8
June 23—Ivor Davies, W. Hartlepool----KO 2
July 28—Johnny Barclay,
W. Hartlepool -----KO 6
Aug. 7—Jimmy Cardew, Liverpool-----W 8
Aug. 28—Tommy Higgins, Liverpool----W 8
Sept. 11—Stan Skinkiss, Liverpool-----KO 7
Sept. 22—Eddie McCormick, Manchester-W 8
Oct. 9—Eddie Carson, Liverpool-----W 10
Oct. 27—Tommy Proffitt, Manchester---W 8
Nov. 14—Tommy Proffitt, Manchester--KO 7
Dec. 8—Pierre Cossemyns, Leeds-----L 10
Dec. 15—Bobby Boland, Manchester---KO 5

1953

Jan. 8—Jackie Briers, Liverpool -----W 10
Jan. 30—Johnny Haywood, Blackpool--LF 3
Feb. 27—Luis Romero, Manchester-----KO 8
Mar. 24—Emile Chemema, London--KO by 5
July 9—Denny Dawson, Liverpool ----KO 4
Aug. 27—Tommy Higgins, Liverpool----W 8
Sept. 7—Juan Alvarez, Newcastle-----L 10
Oct. 6—Sammy McCarthy, London-----W 10
Dec. 8—Billy Kelly, London-----L 8

1954

Mar. 4—Johnny Butterworth, Liverpool-W 10
Apr. 29—Jean Sneyers, Liverpool-----W 10
June 3—Enrico Macale, Liverpool-----W 8
July 2—Jacques Legendre, Manchester-W 10
Aug. 12—Joe Woussem, Liverpool-----L 8
Sept. 3—Luis Romero, Manchester-----W 10
Oct. 27—Harry Ramsden, Blackpool----W 8
Nov. 30—Aime Devisch, Leeds-----W 10

1955

Jan. 31—Percy Lewis, Nottingham-----W 8
Mar. 22—Marcel Ranvial, London-----KO 5
June 3—Andre Pierson, Manchester----W 10
Aug. 25—Juan Alvarez, Liverpool-----W 10
Oct. 8—Joe Quinn, Belfast -----KO 1
Nov. 19—Billy Kelly, Belfast-----KO 8
(British Empire featherweight title)

1956

Feb. 7—Jean Sneyers, London-----KO 4
Mar. 22—Louis Cabo, Liverpool-----KO 4
May 3—Aldo Pravisani, Liverpool-----W 8
Sept 6—Alby Tissong, Liverpool-----W 8
Oct. 21—Jean Sneyers, Liege-----KO by 4
Nov. 26—Dos Santos, Leicester ---------W 10

1957

Apr. 1—Percy Lewis, Nottingham-----W 15
(British Empire Featherweight Title)
Apr. 26—Miguel Berrios, Washington----W 12
June 24—Cherif Hamia, Paris ----------KO 10
(Won Vacant World Featherweight Title)
Oct. 7—Victor Pepeder, Nottingham----W 10
Oct. 31—Relinquished British Empire Feather Title.

1958

Jan. 23—Pierre Cossemyns, Liverpool—W 10
Apr. 1—Ricardo Moreno, Los Angeles-KO 3
(World Featherweight Title)
June 24—Jules Touan, London ----------KO 7
Sept. 20—Willie Pep, Boston ----------KO 9
Oct. 31—Carmelo Costa, New York-----W 10
Dec. 13—Ernesto Parra, Hollywood-----W 10

1959

Mar. 18—Davey Moore, Los Angeles-KO by 13
(Lost World Featherweight Title)
Aug. 19—Davey Moore, Los Angeles-KO by 11
(For World Featherweight Title)

Appointed director o Physical Education in Nigeria by the Nigerian Government, 1963.

TB	KO	WD	WF	D	LD	LF	KOBY	ND	NC
68	20	35	0	1	6	2	4	0	0

DAVEY MOORE

Springfield, Ohio, Featherweight
Born, November 1, 1933, Lexington, Ky.
Height, 5 ft. 2½ in.
1952 National A.A.U. 118 lbs. Champion.
(Represented U. S. in 1952 Olympic Games in Helsinki; eliminated in third round of bantamweight series by Ho King of Korea.)

1953

May 11—Willie Reece, Portsmouth -----W 6
May 25—Ralph Capone, Chicago --------W 4
June 1—Terry Book, Chicago ----------W 5
June 15—Dick Armstrong, Portsmouth--KO 4
July 10—Eddie Gonzales, Ft. Williams-KO 1
Aug. 29—Ed Hughes, Chicago ----------KO 4
Oct. 3—Russ Tague, Chicago ----------L 6
Nov. 20—Eddie Cooper, Dayton---------KO 3

1954

Jan. 5—Eddie Crawford, Columbus--KO 2
Feb. 4—Jackie Blair, Akron----------L 10
Mar. 13—Bob Keeling, Cincinnati------KO 3
Apr. 1—Leo Carter, Cincinnati--------KO 2
Apr. 8—Jack Ingram, Springfield------KO 1
Apr. 20—Charley Riley, St. Louis-----W 10
May 18—Herky Kaminsky, Springfield---D 10
June 29—Herky Kaminsky, Springfield--W 10
Oct. 25—Dick Armstrong, Dayton------KO 6
Dec. 7—Eddie Burgin, Cincinnati------KO 9

1955

Jan. 16—John Barnes, Detroit----------W 6
Mar. 1—Isidro Martinez, Colon---------L 10
July 16—Santiago Martinez, Havana-----L 10
May 15—Pedro Tesis, Colon-----------W 10
Sept. 19—Ray Riojas, El Paso----------W 10
Oct. 17—Nat Jackson, New Orleans----KO 2
Dec. 16—Jimmy Hackney,
New York ----------W. Dis. 6

1956

June 5—Charlie Slaughter, Montreal--KO 4
Oct. 10—Jimmy DeMura, Chicago-------W 6
Nov. 7—Bobby Rogers, Chicago---------L 8

1957

Apr. 10—Gil Cadilli, Miami----------W 10
June 13—Buddy McDonald, Spokane-----W 10
July 5—Isidro Martinez, Washington--W 10
Aug. 14—Victor Manuel Quijano, Syr...W 10
Nov. 8—Jose Cotero, Washington ------W 10

Sugar Ramos

1958

Jan. 9—Victor Manuel Quijano, Los Angeles ----------KO 9
Feb. 20—Fili Nava, Los Angeles--------W 10
Mar. 6—Vince Delgado, Los Angeles--KO 3
May 25—Roberto Garcia, Mex. City----W 10
June 19—Lauro Salas, Los Angeles------W 10
July 28—Kid Anahuac, Tijuana---------W 10
Sept. 25—Kid Anahuac, Los Angeles-----W 10
Dec. 11—Ricardo Moreno, Los Angeles-KO 1

1959

Mar. 18—Hogan (Kid) Bassey, Los Ang. KO 13
(Won World Featherweight Title)
Aug. 19—Hogan (Kid) Bassey, Los Ang. KO 11
(Title Bout)
Oct. 20—Bobby Neill, London----------KO 1
Dec. 14—Hilario Morales, San Francisco-W 10

1960

Feb. 22—Sergio Caprari, Caracas------KO 8
(non-title)
Mar. 14—Carlos Hernandez, Caracas-KO by 7
(non-title)
July 20—Frank Valdez, Albuquerque--KO 7
(non-title)
Aug. 1—Kid Irapuato, Tijuana---------W 10
(non-title)
Aug. 29—Kazuo Takayama, Tokyo------W 15
(Retained Title)
Nov. 27—Dave Camacho, Nogales--------KO 8
Dec. 3—Rudy Carona, Obregon --------KO 7
(non-title)

1961

Jan. 9—Gracieux Lamperti, Paris ------W 10
(non-title)
Jan. 27—Fred Galiana, Madrid --------KO 4
(non-title)
Feb. 10—Ray Noble, Rome ------------W 10
(non-title)
Apr. 8—Danny Valdez, Los Angeles--KO 1
(Retained title)
July 6—Gil Cadilli, Las Vegas---------W 10
(non-title)
July 16—Pelon Cervantes, Mexicali-----W 10
(non-title)
Sept. 20—Kid Irapuato, Juarez---------KO 7
(Non-Title)
Oct. 12—Pelon Cervantes, Los Angeles-KO 5
(Non-Title)
Nov. 13—Kazuo Takayama, Tokyo------W 15
(Retained Title)

1962

Mar. 9—Cisco Andrade, Los Angeles-KO 7
(non-title)
July 9—Mario Diaz, Los Angeles------KO 2
(non-title)
Aug. 17—Olli Maki, Helsinki ----------KO 2
(Retained Featherweight Title)
Dec. 11—Fili Nava, San Antonio --------W 10
(non-title)

1963

Feb. 18—Gil Cadilli, San Jose----------KO 5
Mar. 21—Sugar Ramos, Los Angeles-KO by 10
(Lost World Featherweight Championship)
Mar. 23—Moore died in Los Angeles, Calif. of brain injuries received in the Ramos fight.

TB	KO	WD	WF	D	LD	LF	KOBY	ND	NC
67	30	28	1	1	5	0	2	0	0

URTIMINIO (SUGAR) RAMOS

(Ultimo Ramos Zaqueira)

Cuban Featherweight

Born, December 2, 1941, Matanzas, Cuba

1957

Oct. 5—Rene Arce, Havana----------KO 2
Nov. 30—Inocencio Cartas, Havana ----KO 3

1958

Jan. 11—Juan Machado, Havana-------KO 2
Feb. 7—Carlos Suarez, Ranchuelo ----KO 2
Apr. 12—Felix Pomares, Havana-------KO 2
May 24—Humberto DelaRosa, Havana-KO 4
July 5—Hector Medina, Havana------KO 3
July 19—Manuel Perdomo, Havana------W 6
Aug. 9—Wilfredo Gonzalez, Cienfuegos ----------KO 2
Sept. 20—Al Castillo, Havana----------KO 5
Oct. 11—Augusto Narvalle, Havana-W Dis. 6
Nov. 8—Jose Blanco, Havana ---------KO 8
Dec. 13—Tono Coria, Havana ----------KO 4

1959

Feb. 14—Orlando Castillo, Havana-----KO 10
Mar. 28—Wally Livingston, Havana----KO 10
May 9—Angel Guerrero, Havana------KO 4
June 29—Sonny Leon, Caracas----------W 10
Aug. 1—Johnny Bean, Havana---------KO 3
Oct. 31—Ike Chestnut, Caracas---------D 10
Nov. 20—Francisco Barraez, Matanzas --W 10

1960

Feb. 27—Orlando Castillo, Havana -----W 12
(Won Cuban Featherweight Title)
Apr. 1—Tony Padron, Caracas --------KO 8
May 28—Vernon Lynch, Havana ------KO 7
Aug. 17—Tony Padron, Havana -------KO 8
Aug. 29—Jesus Santamaria, Colon ----KO 9
Dec. 30—Chato Gomez, Havana ----a--KO 9

1961

Jan. 23—Jesus Santamaria, Panama City ----------KO 6
Feb. 8—Edwin Sykes, Panama City---KO 4
Apr. 22—Juan Ramirez, Mexico City--TD 6
May 8—Felix Cervantes, Tijuana-----KO 3
May 27—Bobby Cervantes, Guadalajara ----------KO 4
June 17—Alfredo Urbina, Mexico City---W 12
Sept. 2—Alfredo Urbina, Mexico City --D 10
Sept. 30—Kid Anahuac, Guadalajara ----W 10
Dec. 13—Rafael Camacho, Puebla --L. Dis. 4

1962

Jan. 12—Eddie Garcia, Los Angeles---KO 9
Mar. 26—Rafiu King, Paris----------W 10
May 11—Danny Valdez, Los Angeles---KO 7
July 15—Baby Vasquez, Mexico City----W 10
Sept. 3—Baby Vasquez, Tijuana-------KO 10
Oct. 20—Eloy Sanchez, Mexico City--KO 3
Dec. 30—Jose Luis Cruz, Mexico City-KO 2

1963

Mar. 21—Davey Moore, Los Angeles----KO 10
(Won World Featherweight Championship)
July 13—Rafiu King, Mexico City--------W 15
(Retained World Featherweight Championship)
Oct. 22—Sammy McSpadden, London--KO 2
Nov. 9—Kid Anahuac, Los Mochis ---KO 8

1964

Jan. 10—Vicente Derado, Los Angeles---W 10
Mar. 1—Mitsunori Seki, Tokyo--------KO 6
(Retained World Featherweight Title)
May 9—Floyd Robertson, Accra--------W 15
(Retained World Featherweight Title)
Sept. 26—Vicente Saldivar, Mexico City ----------KO by 12
(Lost World Featherweight Title)

1965

Apr. 18—Chiquis Rosales, Acapulco------W 10
Aug. 24—Raul Soriano, Tijuana----------KO 6
Dec. 11—Raul Soriano, Mexico City----KO 2

1966

Feb. 12—Antonio Herrera, Mexico City---W 10
Oct. 22—Carlos Ortiz, Mexico City--KO by 5
(World Lightweight Title)

1967

July 1—Carlos Ortiz, San Juan----KO by 4
(World Lightweight Title)
July 1—Retired

TB	KO	WD	WF	D	LD	LF	KOBY	ND	NC
56	35	13	1	3	0	1	3	0	0

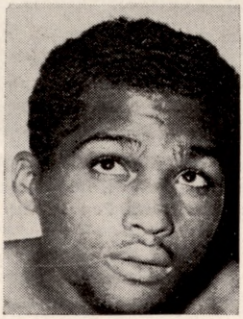

SUGAR RAMOS

VICENTE SALDIVAR

(Vincente Samuel Saldivar Garcia)

Mexican Featherweight

Born, May 3, 1943, Mexico City, Mexico.

1961

Feb. 18—Baby Palacios, Iguala.....KO 3
Mar. 22—Frijol Gonzales, Oaxaca.....KO 4
Apr. 16—Cachorro Meza, Oaxaca.....KO 2
May 20—Babe Lopez, Leon.....KO 3
Jul. 3—Jose Luis Mora, Huauchinango..W 10
Dec. 3—Juan Rodriguez, Leon.....KO 6

1962

Jan. 6—Ernesto Beltran, Acapulco....KO 6
Feb. 8—Rosendo Martinez,
Mar. 18—Juan Zavala,
Tuxtla Gutierrez.....KO 10
Apr. 4—Jorge Salazar, Matamoros.....KO 4
May 2—Genaro Gonzales, Mexico City..WF 8
June 27—Indio Fernandez, Mexico City..KO 6
Aug. 22—Alberto Soto, Mexico City.....KO 2
Oct. 11—Chamco Hernandez,
Los Mochis.....KO 1
Huachinango .....KO 5
Nov. 17—Toluco II Monterrey.....W 10
Dec. 29—Babe Luis, Cuatro Caminos.....LF 7

1963

Mar. 16—Luis Hernandez, Los Mochis..KO 2
Apr. 19—Dwight Hawkins, Monterrey..KO 5
June 12—Baby Luis, Mexico City.....KO 8
July 13—Eloy Sanchez, Mexico City...KO 1
Sept. 21—Beresford Francis,
Mexico City.....KO 2
Dec. 16—Felix Gutierrez, Cuernavaca..KO 3

1964

Feb. 8—Juan Ramirez, Mexico City...KO 2
(Won Mexican Featherweight Title)
Apr. 4—Eduardo Guerrero,
Mexico City .....W 12
(Retained Mexican Featherweight Title)
June 1—Ismael Laguna, Tijuana.....W 10
Sept. 26—Sugar Ramos, Mexico City...KO 12
(Won World Featherweight Championship)
Dec. 6—Fino Rosales, Leon, Mexico..KO 11
(World Championship fight)

1965

May 7—Raul Rojas, Los Angeles.....KO 15
(Retained World Featherweight Title)
Sept. 7—Howard Winstone, London, Eng..W 15
(Retained World Featherweight Title)

1966

Feb. 12—Floyd Robertson, Mexico City..KO 2
(Retained World Featherweight Title)
Aug. 7—Mitsunori Seki, Mexico City.....W 15
(Retained World Featherweight Title)

1967

Jan. 29—Mitsunori Seki, Mexico City...KO 7
(Retained World Featherweight Title)
June 15—Howard Winstone, Cardiff.....W 15
(Retained World Featherweight Title)
Oct. 14—Howard Winstone, Mexico City..KO 12
(Retained World Featherweight Title)
(Retired after the Winstone bout)

TB	KO	WD	WF	D	LD	LF	KOBY	ND	NC
34	25	7	1	0	0	1	0	0	0

RING CLASSICS . . .

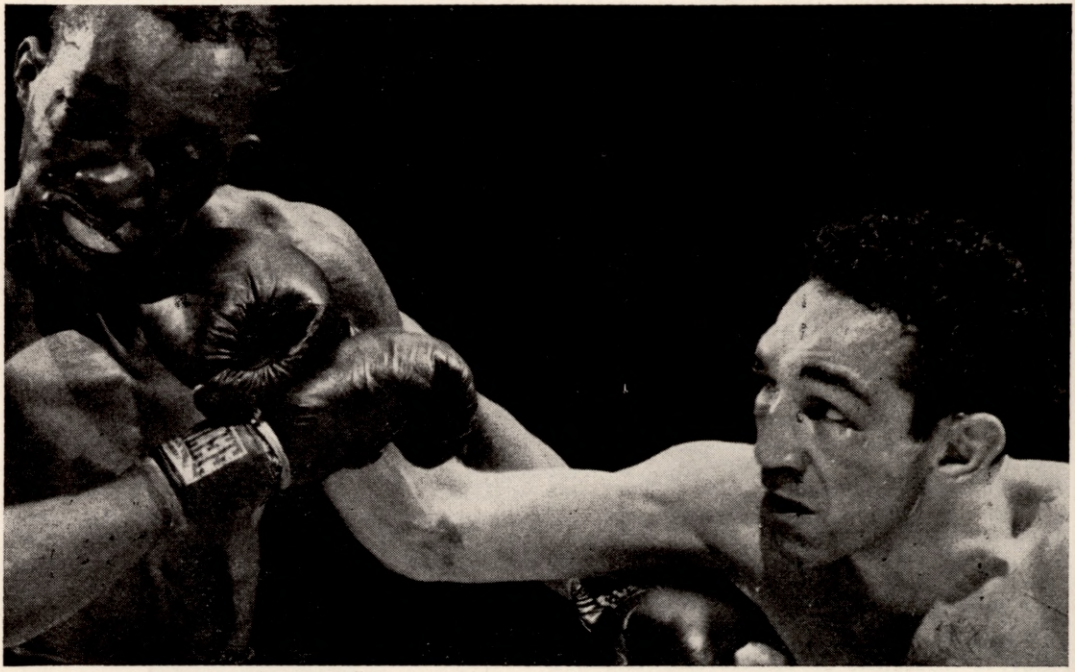

This happened on February 11, 1949. The picture shows Willie Pep beating Sandy Saddler, who had stopped William on two previous occasions. This was a rough and tough scrap between two rough and tough hombres, with Pep taking home the featherweight championship.

BANTAMWEIGHT DIVISION

GEORGE DIXON

(Record under Featherweight Champions)

TOMMY "SPIDER" KELLY

("The Harlem Spider")

Born, New York City, September 6, 1867. Height, 5 ft. 4 in. Weight, 105 lbs. Nationality, Irish-American. Managers, P. Black, Billy Murray. In 1887 Kelly laid claim to the World Bantamweight title.

1887

—Dick Roche, Westchester.....W 2
—Paddy Carr, Westchester.....W 13
—Frank Donovan, Glouster, N. J. W 10
—Tommy Russell, Glouster, N. J. W 10
Dec. 24—Hughey Boyle (Oliver's Cottage) Harlem, N. Y. .....KO by 8
(Lost world Bantamweight title—105 lbs. ringside.)

1888

—Eugene Hornbacher, New York W 15
—Harry Walton, Troy.....W 17
May 10—George Dixon (Anthenian Club) Boston .....D 9
(Hughey Boyle, the world bantamweight champion, decided to retire as the undisputed, undefeated champion and went back to his old trade, painting Both Dixon and Kelly claimed the vacant bantamweight title. Kelly on tour of the country defeated Sammy Watson at Paterson, Joe Byrnes at Hoboken, Joe Glossy at New York, Freddie Jamison at Pottsville, Johnny Van Heest in Philadelphia, which broke up in a row, Tommy (Young) Milton at Wilmington, Del., and Tommy James at Troy.)
Dec. 24—Cal McCarthy (Oliver's Cottage) Harlem, N. Y.....D 8
(For Bantamweight championship of America—105 lbs ringside.)

1889

Jan. 29—Billy Murray (100 miles from N. Y.) .....W 10
Mar. 17—Cal McCarthy, Jersey City.....D 6
Spring —Chappie Moran, Hoboken, N.J..W 4
(Moran was British Bantam Champion, and the fight was recognized as for the world bantam title.)
June 5—Chappie Moran (Smithsonian Hall), Greenpoint, Bklyn.....L 10
(Lost world bantamweight title—105 lbs. ringside.)

1890

Jan. 31—Chappie Moran, New York...KO 10
(Re-won World Bantam Title)
Mar. 5—Benny Murphy, New York.....KO 3
(Skin-tight gloves. Bantam Title bout)
May 6—Hughey Boyle, Quinnsport..Exh. 3
June 26—Benny Murphy, Centerport, L. I. .....KO 3
July 3—Pete Carroll, Weehawken.....KO 2
Aug. 16—Benny Murphy, Hoboken.....W 6
Aug. 25—Benny Murphy (Palace Rink) Brooklyn .....Exh. 6
(Testimonial Benefit for Nonpariel Jack Dempsey.)
Sept. 4—Tommy Russell, Hoboken.....KO 11
Oct. 12—Billy Murphy, Guttenberg.....KO 3
Dec. 10—Martin Flaherty, Weehawken..KO 2
Dec. 20—Billy Murphy, Hoboken.....KO 1

1891

—Frank Donovan, Hoboken.....W 10
—Mike Scanlon, Lynn .....W 4
June 6—Patsy Daly, Guttenberg.....KO 3

1892

Feb. 15—Ike "Spider" Weir, N. Y.....Exh. 3
May 9—Billy Plimmer, Coney Island...L 10
(Lost world bantam title. Referee Al Smith. They fought at 110 pounds at 2 p.m. This was the beginning of weight raising limit from 105 pounds to 110 pounds.)
July 25—Billy Murphy, New York.....W 6
July 15—Eddie Avery, New York.....Exh. 6
Sept. 24—Tim Murphy, New York..KO by 4
(For American Bantam championship)

1893

Feb. 10—Maxie Haugh, Buffalo.....KO by 1
(6 min. 3/5 sec., a record K.O. at that time.)

1894

Feb. 17—Tim Murphy, New York.....L 4
Aug. 6—Kid Gleason, New York.....L 8

1895

Jan. 20—Harry Fisher, New York.....L 4
July 4—Jimmy Haughie, Jersey City..KO 3

1896

July 20—Jack Burns, Philadelphia....KO 2
—Casper Leon, New York....KO by 5
Nov. 15—(Sunday)—Hugh McDonnough, Union Hill, N. J. .....ND 7
(Referee left the ring without giving a decision.)

1900

May —Kid Abel, Chicago .....D 6

1909

Dec. 21—Casper Leon (New Polo A.A.) New York .....Exh. 2
(Testimonial Benefit for Casper Leon)

TB	KO	WD	WF	D	LD	LF	KOBY	ND	NC
44	11	19	0	4	5	0	4	1	0

CHAPPIE MORAN

British Bantamweight Champion
Born Manchester, England 1869
Won U. S. Amateur Bantamweight championship in 1886.

Fights in England 1887-88
—Tom Fisher, London.....W
—1 Hour 33 minutes
—Patsy Sheehan, London.....L
—Tom Varley, London.....W 9
—Fred Brown, London.....W 4

1889

May 21—Frank Donovan, Staten Island KO 14
June —Tommy (Spider) Kelly, Hoboken .....L 4
(For Vacant World Bantamweight Title)
June 5—Tommy (Spider) Kelly, Greenpoint, Brooklyn.....W 10
(Won World Bantamweight Title)
July 29—Peter Sherry, Jersey City....W 4

1890

Jan. 31—Tommy (Spider) Kelly, New York.....KO by 10
(Lost World Bantamweight Title)

TB	KO	WD	WF	D	LD	LF	KOBY	ND	NC
9	1	5	0	0	2	0	1	0	0

JIMMY BARRY

Born, March 7, 1870, Chicago, Ill. Nationality, Irish-American. Weight, 105 to 115 lbs. Height, 5 ft. 2 in.

1891

Knockouts: Fred Larson, 1; Dick Ward, 3; Tom Cassidy, 2; Young Cransden, 3; Joe O'Leary, 3; Jockey Sloane, 3; Joe Gates, 2; Jack Ghetlain, 1; Jack Kelly, 1; Young Lyons, 1; Al Newman, 1; Won: Jack Miller, 4; Tom Cassidy, 6; Barney McCall, 4; Spud Murphy, 4.

1892

Feb. 1—Billy Wellington, Chicago .....W 6
Feb. 10—Shorty Cleveland, Chicago....KO 4
Feb. 20—Dan Rowan, Chicago .....KO 4
Mar. 2—Billy Joyce, Chicago .....KO 3
Mar. 12—Paddy Snow, Chicago .....KO 2
Apr. 3—Jack Smith, Chicago .....W 5
May 10—Kid Corbett, Chicago .....W 4
June 8—Romeo Durand, Chicago.....W 4
July 4—Dick Reddy, Chicago .....KO 4
Aug. 8—Young Moron, Chicago .....KO 2
Sept. 3—Frank Murphy, Springfld., Ill..KO 7
Oct. 11—Joe Gates, Chicago .....W 6

1893

Jan. 8—Max Eaufeldt, Chicago .....KO 1
Jan. 20—Dave Ross, Chicago .....KO 2
Feb. 12—Billy Murphy, Chicago.....KO 1
Mar. 20—Jockey Stanton, Chicago.....KO 2
Apr. 5—Lou Simmons, Chicago.....W 6
July 10—Jimmy Shea, Roby, Ind.....KO 4
Aug. 7—Con Sheenan, Chicago.....W 5

Sept. 6—Tom Cassidy, Chicago.....KO 6
Nov. 13—Jack Fitzgerald, Chicago.....W 4
Dec. 5—Jack Levy, Roby, Ind.....KO 17
(Won World 100-lb. Championship, Private Fight, Skin-tight Gloves, $500 Aside)

1894

Jan. 22—Joe Cranston, Chicago.....KO 3
Feb. 6—Joe McGrath, Chicago.....KO 3
Feb. 28—Bob Costello, Chicago.....KO 2
June 2—Jimmy Gorman, New Orleans..W 11
July 3—Harry Brooks, Bradford Falls..W 4
Sept. 15—Casper Leon, Lamont, Ill.....KO 28
(Claimed Bantamweight Title)
Nov. 14—George Church, Chicago.....W 8

1895

Mar. 21—Joe Bertrand, Chicago.....KO 5
Mar. 30—Casper Leon, Chicago.....D 14
(Police interferred)
(title bout)
July 25—Dave Ross, Boston, Mass.....KO 2
Sept. 30—Jack Lynch, Philadelphia....ND 4
Oct. 21—Jack Madden, Maspeth, L. I...KO 4

1896

Jan. 12—Young Lyons, Chicago.....KO 1
Feb. 18—Young Spitz, Chicago.....KO 8
Mar. 15—Jim McGuire, Chicago.....KO 2
Apr. 20—Joe O'Donnell, Chicago.....KO 3
July 24—Casper Leon, Elmira.....ND 6
Aug. 11—Steve Flanagan, Philadelphia..W 6

1897

Jan. 10—Harry Dally, Chicago.....KO 2
Jan. 18—Jack Berger, Chicago.....KO 1
Jan. 30—Sammy Kelly, New York.....D 20
Mar. 1—Jack Ward, New York.....W 20
Apr. 27—Jimmy Anthony, San Fran.....W 20
Dec. 6—Walter Croot, London, Eng...KO 20
(Won World Bantamweight Title)
(Croot died of brain injury. Barry exonerated.)

1898

Mar. 17—Johnny Connors, Chicago.....W 6
Mar. 26—Johnny Ritchie, Chicago.....W 6
Apr. 18—Billy Rotchford, Chicago.....D 6
May 30—Casper Leon, New York.....D 20
(title bout)
June 3—Steve Flanagan, Philadelphia..D 6
Oct. 31—Frank Bartley, Chicago.....D 4
Nov. 21—Casper Leon, Chicago.....D 6
Dec. 29—Casper Leon, Davenport, Iowa..D 20
(title bout)

1899

Sept. 1—Harry Harris, Chicago.....D 6
Barry retired, undefeated.
Died April 5, 1943, Chicago, Ill.

TB	KO	WD	WF	D	LD	LF	KOBY	ND	NC
70	39	20	0	9	0	0	0	0	2

TERRY McGOVERN

(Record under Featherweight Champions)

HARRY HARRIS

(Human Scissors)

Born, November 18, 1880, Chicago, Ill. Weight 115 lbs. Height, 5 ft. 7½ in.

1896

Apr. 5—Dennis Mahoney, Chicago.....W 5
June 12—Young Sweeney, Chicago.....W 4
Sept. 2—Archie Bernard, Chicago.....KO 2

1897

Oct. 4—Dave Rosenberg, Chicago.....W 3
Oct. 16—Lee LaBlanche, Chicago.....W 4
Nov. 3—Chick Brooker, Chicago.....W 3
Nov. 18—Lee LaBlanche, St. Louis.....W 4
Dec. 14—John Whitecraft, Flint, Mich..KO 3
Dec. 27—Morris Rauch, Chicago.....D 6

1898

Mar. 7—Link Pope, Chicago.....W 6
Mar. 19—Harry Sincere, Chicago.....W 6
Apr. 2—Morris Rauch, Chicago.....W 6
Apr. 16—Dan Lucas, Chicago.....W 6
Sept. 9—Geo. Ross, New York.....W 10
Sept. 24—"Tut" Reilly, New York.....KO 9
Oct. 14—Billy Trueman, New York....KO 6
Nov. 12—Pinky Evans, Brooklyn.....W 10
Nov. 22—Charley Roden, N. Y.....KO 9

1899

Jan. 24—Kid Purdy, Chicago.....W 6
Jan. 28—George Pardy, Chicago.....W 6
Feb. 7—Steve Flanagan, Chicago.....L 6
Feb. 24—Dick Sleif, Chicago.....KO 1
Mar. 17—Larry Lacey, Chicago.....W 6
May 19—Aus. Billy Murphy, Chicago...KO 4
July 7—Sig. Hart, Davenport.....W 15
Aug. 4—Sig. Hart, Clinton.....KO 6
Aug. 10—Joe Huguelett, Davenport.....K 3
Sept. 1—Jimmy Barry, Chicago.....D 6
Sept. 22—Steve Flanagan, Chicago.....D 6
Oct. 14—Steve Flanagan, Chicago.....D 6
Nov. 14—Billy Casey, Chicago.....KO 5

1900

Jan. 20—Kid Abel, Chicago.....KO 3
Jan. 27—Kid Carter, Chicago.....KO 2
May 25—Morris Rauch, Chicago.....D 6
May 29—Buddy Ryan, Chicago.....W 6
July 7—Tony Moran, New York.....W 10
Sept. 21—Paddy Donovan, Philadelphia ND 6
Oct. 2—Jack Ryan, Chicago.....W 6
Oct. 16—Casper Leon, Chicago.....W 6
Oct. 26—Johnny Reagan, Chicago.....W 6
Oct. 30—Kid McFadden, Chicago.....W 6
Nov. 27—Clarence Forbes, Chicago.....L 6
Feb. 28—Kid Abel, Chicago.....D 6

1901

Mar. 18—Pedlar Palmer, London.....W 15
(For Vacant World's Bantamweight Title)
Gave up crown to fight as featherweight.
Apr. 15—Harry Ware, London.....W 15
Al Kirk, Chicago.....KO 3

1902

Feb. 27—Austin Rice, Chicago.....D 6
Mar. 26—Dan Doughtery, Phila.....ND 6
—Kid Abel.....KO 3
—Jack Chambers.....KO 6

1906

Mar. 31—Jack Goodman, New York....ND 3

1907

Feb. 14—Jack Goodman, New York....ND 6
Mar. 11—Jack Goodman, New York....ND 6
June 3—Harlem Tommy Murphy, New York.....WF 8
Died, June 5, 1959, New York, N. Y.

TB	KO	WD	WF	D	LD	LF	KOBY	ND	NC
54	15	24	1	7	2	0	0	5	0

HARRY FORBES

Born, May 13, 1879, Rockford, Ill. Nationality, Irish-American. Weight, 118 pounds. Height, 5 ft. 4 in.

1897

Jan. 16—Joe Sturch, Chicago.....L 4
Apr. 10—Morris Rauch, Chicago.....W 6
May 1—Fred Wolf, Chicago.....W 4
July 10—Mike Bartley, Chicago.....KO 2
Aug. 28—Ned Hanlon, Chicago.....KO 1
Sept. —Fred Woods, Chicago.....D 5
Oct. 23—Joe Sturch, Chicago.....W 4
Nov. 30—Morris Rauch, Chicago.....W 6
Nov. —Eddie Carroll, Chicago.....W 6
Dec. 12—John Gallagher, Chicago.....KO 5
Dec. 21—Billy Boyd, Chicago.....W 4
Dec. 30—Barney McCall, Chicago.....W 6

1898

Jan. 15—Tom Cooney, Chicago.....W 2
Jan. 20—Barney McCall, Chicago.....D 5
Feb. —Johnny Richie, Chicago.....L 6
Feb. 21—Joe Bertrand, Chicago.....D 6
July 13—Barney McCall, Chicago.....KO 4
July 18—Larry Lacey, Chicago.....KO 4
Aug. 6—Maxey Haugh, Brooklyn.....KO 7
Aug. 13—Billy Barrett, Brooklyn.....W 10
Sept. 2—Patsy Donovan, New York....W 4
Sept. 10—Jack Ward, Brooklyn.....WF 6
Oct. 1—Terry M'Govern, Brooklyn..KO by 15
Oct. 8—John Whittaker, Chicago.....D 6
Oct. 22—Casper Leon, Chicago.....D 6
Nov. 5—Jimmy Rose, Brooklyn.....WF 14
Nov. 11—Syd. Huntington, Milwaukee..ND 4
Nov. 16—George Hall, Chicago.....W 6
Dec. 10—Willie Purdy, Chicago.....W 6
Dec. 15—John Whittaker, Milwaukee...W 6
Dec. 19—Tim Callahan, Chicago.....D 6
Dec. 24—Eddie Sprague, Chicago.....W 6

1899

Jan. 30—Billy Smith of Phil., Chicago..W 6
Feb. 3—Billy Boyd, Chicago.....W 6
Mar. 11—Billy Smith, Chicago.....W 6
Mar. 25—Eddie Sprague, Chicago.....W 6
Mar. 31—Eddie Lenny, Toronto.....W 20
Apr. 19—Kid Ryan, Springfield, Ill.....W 6

Apr. 29—"Aus" Billy Murphy, Chicago..W 4
May 6—Billy Smith, Chicago ----------D 6
May 29—Billy Smith, St. Louis----------W 13
July 4—Ed. Sprague, Bloomington, Ill..KO 12
July 28—Billy Rochford, Chicago------WF 1
Aug. 25—Billy Rochford, Chicago-------W 6
Sept. 11—Eddy Lenny, Coney Island-----D 25
Sept. 19—Ed. Sprague, Peoria, Ill.--------W 12
Dec. 1—Oscar Gardner, Chicago--------D 6
Dec. 10—Tim Callahan, Chicago----------D 6
Dec. 18—Dan McMahon, Michigan City ND 6
Dec. 22—Terry McGovern, N. Y.-----KO by 2
(For Bantamweight Title)

1900

Jan. 6—Young Simister, Brooklyn------D 20
Jan. 20—Walter Bloom, Chicago---------W 6
Jan. 26—Morris Rauch, Chicago --------D 6
Mar. 17—Benny Yanger, Chicago----KO by 5
Apr. 22—Jim Ryan, Kensington--------KO 3
May 15—Fred O'Neil, Chicago ----------W 1
June 1—Oscar Gardner, Chicago ---KO by 1
June 2—Young Herzog, Chicago--------KO 3
June 15—Young Gustavson, Chicago----KO 3
July 4—Walter Bloom, Bloomington----W 20
July 26—Jack Ryan, Aurora----------D 6
Sept. 6—Casper Leon, St. Joseph--------D 20
(For Vacant Bantamweight Title)
Nov. 12—Casper Leon, Chicago----------W 6

1901

Apr. 2—Casper Leon, Memphis---------W 15
(Won Vacant Bantamweight Title)
June 30—Jack O'Keefe, Rockford -------D 15
Nov. 4—Abe Attell, St. Louis----------W 15
Nov. 11—Dan Dougherty, St. Louis----KO 2
Dec. 19—Billy Rotchford, Chicago------KO 1

1902

Jan. 23—*Dan Dougherty, St. Louis----KO 4
Feb. 27—*Tommy Feltz, St. Louis--------W 15
Mar. 13—Kid Goodman, Chicago --------W 6
May 1—Johnny Reagan, St. Louis------D 20
June 13—Young Devaney, Denver-------W 10
July 28—Mike Memsic, Chicago --------W 6
Aug. 11—Tommy Feltz, Chicago --------W 6
Sept. 4—Biz Mackey, South Bend-------W 2
Nov. 3—Geo. Halliday, Chicago --------W 1
Nov. 3—Billy Finucane, Chicago--------W 6
Nov. 10—Abe Attell, Chicago ----------D 6
Nov. 28—Morris Rauch, Chicago--------W 6
Dec. 23—*Frank Neil, Oakland----------W 7
*Title Bout.

1903

Feb. 27—*Andy Tokell, Detroit----------W 10
Mar. 24—Johnny Kelly, Kansas City----KO 9
Apr. 13—Jimmy Devine, Philadelphia--KO 4
Apr. 16—Biz Mackey, Findlay ----------W 10
Apr. 20—Tommy Love, Philadelphia--ND 6
May 26—Morris Rauch, Kansas City----W 15
June 22—Danny Dougherty, Phila.-------ND 6
Aug. 13—Frankie Neil, San Fran.---KO by 2
(Lost Bantamweight Title)
Sept. 10—Kid McFadden, Boston--------KO 10
Sept. 18—Tommy Love, Philadelphia--ND 6
Oct. 14—Tommy Feltz, Detroit ----------D 10
*Title Bout.

1904

Jan. 4—Abe Attell, Indianapolis--------D 10
Feb. 1—Abe Attell, St. Louis------KO by 5
(For World Featherweight Title)
Feb. 13—Johnnie Kelly, Chicago--------KO 3
June 17—Frankie Neil, Chicago------KO by 3
(For World Bantamweight Title)
Sept. 9—Mike Margovey, Denver------KO 3
Nov. 25—Joe Cherry, Saginaw----------KO 13
Dec. 2—Paddy Nee, Kalamazoo----------D 10

1905

Jan. 27—Joe Cherry, Saginaw----------KO 1
Feb. 21—Paddy Nee, Indianapolis--------W 10
May 10—Abe Attell, Detroit ----------L 10
June 15—Biz Mackey, Findlay ----------L 10
Sept. 5—Bruce Shearer, Bloomington-KO 5
Oct. 31—Young Garfield, Peoria--------KO 3

1906

Mar. 5—Tommy O'Toole, Phila.--------ND 6
Mar. 26—Morris Rauch, Springfield, Ill..D 6
Sept. 4—Bruce Shearer, Chenoa, Ill...KO 4

1907

May 28—Tom Ryan, Menominee, Mich..W 6

1910

Feb. 8—George Ramsey, Troy, N. Y..KO 2
Feb. 14—Jos. Coster, New York -------KO 8
Feb. 28—Abe Attell, Troy, N. Y.---KO by 7
Sept. 11—Joe Hennesy, Chicago --------KO 3
Nov. 8—Kid Hogan, Pittsburgh---------W 6
Dec. 21—Earl Denning, Windsor, Ont...W 8

1911

Jan. 25—Mike Bartley, Fort Wayne----KO 4
Mar. 28—Johnny Coulon, Kenosha, Wis..ND 10
Apr. 18—Young Britt, South Bend, Ind..KO 1
May 8—Young Fitzgerald, Gary, Ind..KO 3
June 15—Joe Homeland, Janesville, Wis.
ND 8
July 4—Young Togo, McAlester, Okla..D 15
July 27—Joe Homeland, Aurora, Ill.----KO 5
Sept. 4—Earl Denning, Aurora, Ill.----ND 6
Oct. 10—Sammy Kellar, Cleveland, O...D 10
Nov. 14—Charley Goldman, New York-ND 10
Nov. 17—Young Ketchel, New York----ND 10
Nov. 30—Eddie O'Keefe, New Orleans--ND 10

1912

Jan. 22—Johnny Coulon, Kenosha, Wis.
KO by 3
July 22—Oscar Williams, Paducah, Ky.
KO by 2

1913

Sept. 22—Paddy Meehan, Glen Cove KO by 2

TB	KO	WD	WF	D	LD	LF	KOBY	ND	NC
130	30	47	3	23	4	0	11	12	0

Died Dec. 19, 1946, Chicago, Ill.

FRANKIE NEIL

(Francis James Neil)

Born, July 25, 1883, San Francisco. Nationality, Irish-American. Weight, 115-118 lbs. Height, 5 ft. 5½ in.

1900

Nov. 8—Chas. Anderson, San Fran.----KO 1
Nov. 19—John Scott, San Francisco----KO 1
Dec. 20—George Gibbs, San Francisco-KO 1
Dec. 23—Ivy Powell, San Francisco----KO 2
Dec. 27—Eddie Hanlon, San Francisco----L 4

1901

Jan. 12—Kid Goldie, San Francisco----KO 1
Jan. 17—Kid Goldie, San Francisco----KO 1
Jan. 26—Kid Malone, San Francisco----KO 1
Feb. 2—Jack Kane, San Francisco-----D 4
Feb. 15—George Dougherty, San Fran..KO 3
Mar. 3—John Margarini, San Fran.----KO 2
Mar. 15—Jack Kane, San Francisco----KO 1
Mar. 21—Geo. White, San Francisco-----D 4
Apr. 19—Dave Gilmore, San Fran.-----KO 1
Apr. 26—Henry Baker, San Francisco-KO 1
June 6—H. McLaughton, San Fran.----KO 2
June 20—Tommy Dixon, San Fran.-----KO 1
July 31—Eddie Hanlon, San Francisco----L 4

1902

Mar. 12—Robbie Johnson, San Fran.---KO 2
Apr. 11—Eddie Hanlon, Oakland, Cal.---D 15
Dec. 23—Harry Forbes, Oakland, Cal.----L 7
(Bantamweight Title Bout)

1903

Jan. 15—Clarence Forbes, San Fran..--KO 6
Aug. 13—Harry Forbes, San Francisco-KO 2
(Won Bantamweight Title)
Sept. 4—*Billy DeCoursey, Los Ang..KO 15
Oct. 16—*Johnny Reagan, Los Angeles--D 20
*Title Bout.

1904

May 27—Tommy Moore, Chicago-------KO 1
June 17—*Harry Forbes, Chicago-------KO 3
July 27—Hugh McGovern, Phila.--------ND 6
Aug. 31—Tom Murphy, Philadelphia--ND 6
Oct. 17—Joe Bowker, London----------L 20
(Lost Bantamweight Title)
*Title Bout.

1905

Jan. 31—Dick Hyland, San Francisco--KO 15
July 28—Harry Tenny, Colma, Cal.----W 25

1906

Feb. 28—Harry Tenny, San Francisco--KO 14
(Tenny died of injuries suffered in bout)
July 4—Abe Attell, Los Angeles--------L 20
(For World Featherweight Title)
Aug. 7—Harry Baker, Los Angeles------L 20

1907

Nov. 22—Owen Moran, San Fran.----KO by 16

1908

Jan. 31—Abe Attell, San Francisco--KO by 13
May 6—Ad Wolgast, Milwaukee--------L 10
Aug. 13—Fred O'Brien, N. Y. C.---------ND 6
Sept. 5—Jack Langdon, Philadelphia--KO 6
Sept 19—Tommy O'Toole, Philadelphia-ND 6
Oct. 2—Frankie Moore, Philadelphia--ND 6
Oct. 3—Joe Wagner, Pittsburgh, Pa.---ND 6
Oct. 19—Joe Wagner, N. Y. C.---------ND 6
Dec. 15—Owen Moran, Boston----------L 12

1909

Feb. 18—Boyo Driscoll, N. Y. C.---------ND 10
Mar. 1—Kid Beebe, Schenectady, N. Y. ND 10
Mar. 23—Abe Attell, Brooklyn---------ND 10
Apr. 26—Owen Moran, New Haven----ND 12
May 4—Young Britt, Baltimore-------WF 11
May 14—Bert O'Donnell, Wilkes-Barre ND 6
June 19—Monte Attell, Colma, Cal...KO by 18
Sept. 10—Patsy McKenna, Vancouver, B. C. ----------KO 1
Sept. 30—Billy Lauder, Vancouver, B. C..L 15

1910

Feb. 24—Abe Attell, New York---------ND 10
Feb. 26—Willie Jones, Baltimore---KO by 13

TB	KO	WD	WF	D	LD	LF	KOBY	ND	NC
56	24	1	1	4	9	0	4	13	0

JOE BOWKER

(Tommy Mahon)

Born, July 20, 1883. Salford, England. Nationality, English. Weight, 122 lbs. Height, 5 ft. 3½ in.

1900

Won: Owens, 10; Daly, 10; Perkins, 6; Doyle, 10; Turner, 10. Knockouts: Thompson, 5; Albert Wheeler, 4.

1901

Jan. 14—Won 115 pound novices' competition at N. S. club (64 entries).
Jan. 21—Jack Guyon, London ----------W 6
Dec. 14—Jack Guyon, London ----------W 6

1902

Feb. 2—A. Wheeler, London----------W 5
Mar. 10—Harry Paul, London----------W 10
Apr. 21—Bill Lampshire, London--------W 10
May 10—Jack Guyon, London ----------W 6
June 2—Bill Fielder, London----------W 6
June 27—Harry Ware, London----------W 15
(For British Bantam Title)
Aug. 12—Charlie Hickman, London----KO 3

1903

May 25—A. Tokell, London----------W 20
(Won British Bantamweight Title)
Oct. 5—Bill King, London----------W 15
(For British Bantam Title)
Nov. 9—Alf Fellows, London----------W 20

1904

May 20—Owen Moran, London----------W 20
Oct. 17—Frank Neil, London----------W 20
(Won World Bantamweight Title)

1905

Mar. 12—Pedlar Palmer, London---------W 12
Mar. 20—Pedlar Palmer, London-------KO 12
(Won British Featherweight title)
(Bowker outgrew bantam division and gave up title)
May 29—Pinky Evans, London----------W 20
Oct. 23—Bill Robson, London ----------W 20
(For British Bantam Title)
Nov. 27—Wally Pickard, London---------W 6

1906

Apr. 21—Owen Moran, London---------ND 4
May 28—Jim Driscoll, London----------L 15
(Lost British Featherweight Title)
June 12—Cockney Cohen, London-------W 10
Sept. 10—Bill Fielder, London----------D 6

1907

Feb. 2—Harry Smith, Canning Town-KO 5
Mar. 5—Owen Moran, Cardiff, Eng....ND 4
June 3—Jim Driscoll, London------KO by 17
(For British Bantam Title)

1908

Apr. 27—Charley Griffin, London--------L 8

1909

Mar. 16—Al Delmont, Boston----------L 12
Mar 20—Tommy O'Toole, Phila.----KO by 2
Apr 7—Jean Audouy London------ KO 8
Oct. 17—Digger Stanley, London----KO by 8

1910

Jan. 17—Jean Audouy, London---------W 8
May 16—Alec Lambert, London---------W 8
Oct. 17—Digger Stanley, London----KO by 8

1911

Mar. 27—Con Houghton, London --------W 7
May 29—Paul Til, London ----------W 14
Dec. 18—George Allen, Wandsworth----W 2

1912

Jan. 29—Charles Ledoux, London -------L 10

1913

Feb. 3—Young Cohen, London ----------W 15
Nov. 24—Francis Charles, London -------W 10

1914

Feb. 16—Biz Mackey, London----------KO 5
May 11—Robert Dastillon, London ------W 15

1916

July 17—Harold Walker, Manchester----W 6

1919

Oct. 9—Charlie Ward, London --------KO 15

TB	KO	WD	WF	D	LD	LF	KOBY	ND	NC
51	8	32	0	1	4	0	4	2	0

Died October 30, 1955, London England.

JIMMY WALSH

Born, 1886, Newton, Mass. Nationality, Irish-American. Weight, 115 lbs. Height, 5 ft. 2 in.

1901

Oct. 23—Young Schlindler, Boston-------W 3
Oct. 26—Johnny Powers, Boston -------W 3
Oct. 26—Tom Cunningham, Boston ----W 3
Nov. 27—B. Nadeau, Boston ----------W 3
Nov. 27—Johnny Lynch, Boston --------W 3
Nov. 30—Albert Delmont, Boston -------W 3

1902

Jan. 11—Johnny Powers, Boston -------W 3
Jan. 31—Denny Ryan, Boston ----------W 4
Mar. 8—C. Hoffman, Boston ----------W 3
Apr. 19—Albe t Delmont, Boston -------W 6
May 20—Albert Delmont, Cambridge----W 6
May 24—Young Sullivan, Boston --------W 6
May 30—Kid York, Cambridge ----------W 6
June 25—Albert Delmont, Boston -------D 7
Aug. 1—Jimmy Malloy, Providence ---D 6
Oct. 7—Albert Delmont, Boston ------D 6
Oct. 13—Johnny Lynch, Cambridge-----D 6
Nov 3—W. Schumacker, Boston -------ND 3
Dec. 25—Denny Ryan, Boston ----------KO 2
Dec. 30—Patsy McKenna, Boston -------W 6

1903

Jan. 23—Kid Terrill, Boston ----------W 6
Jan. 28—Young Brooks, Boston----------W 6
Feb. 20—Johnny Sheehan, Boston ------W 8
Mar. 17—Johnny Powers, Boston -------W 10
Mar. 26—W. Schumacker, Boston -------W 10
Apr. 17—Johnny Powers, Boston --------W 10
Apr. 24—Terry Edwards, Boston --------W 10
May 6—Terry Edwards, Boston --------W 10
June 7—Harry Ogden, England ---------W 6
June 18—Oscar Hines, England ---------W 6
Sept. 11—Albert Delmont, Boston -------W 12
Oct. 2—Eddie Carr, Boston ----------KO 10
Nov. 9—Young Hines, Boston ----------KO 2
Nov. 14—Young Wagner, Salem ---------W 2
Nov. 21—Harry Brown, Salem ----------KO 9
Dec. 30—Patsy McKenna, Salem --------W 6

1904

Jan. 9—Kid Paul, Boston ----------KO 5
Feb. 20—Jim Connolly, Boston ----------KO 1
Feb. 23—Tom Quigley, Boston ----------KO 13
Mar. 2—Jack Desmond, Dracut, Mass. ---D 12
Apr. 18—Digger Stanley, London -------L 15
June 6—Digger Stanley, London ----- -D 15
Sept. 27—D'y Dougherty, Philadelphia--ND 6
Oct. 8—Bob Kendrick, Philadelphia--ND 6
Dec. 26—Harry Brodigan, Salem -------KO 1

1905

Mar. 7—Tommy Feltz, Chelsea --------WF 11
Mar. 20—Monte Attell, Philadelphia---ND 6
Mar. 25—Joe Wagner, Philadelphia----KO 2
Mar. 29—Monte Attell, Philadelphia----KO 6
Apr. 1—Danny Dougherty, Phila. -----ND 6
May 1—Phil Logan, Philadelphia -----ND 6
May 23—Willie Gibbs, Chelsea ---------W 15
Sept. 4—Tommy O'Toole, Philadelphia-ND 6
Oct. 20—Digger Stanley, Chelsea--------W 15
(Won vacant world bantamweight title)

1906

Jan. 29—Tommy O'Toole, Phila. -------ND 6
Feb. 12—Johnny Reagan, Chelsea------KO 5
Feb 19—Jack Langdon, Phila. ---------ND 6
Feb. 22—Abe Attell, Chelsea ----------L 15
Apr. 7—Willie Moody, Phila. ----------ND 6
Dec. 7—Abe Attell, Los Angeles----KO by 8
(For World Featherweight Title)
Gave up Bantam Title.

1907

Mar. 8—Eddie Menney, Los Angeles----W 10
June 18—Freddie Weeks, Denver----L 10
Sept. 2—Young Erlenb'n, Chelsea----ND 10
Sept. 12—Abe Attell, Indianapolis----L 10
Oct. 2—Babe Cullen, Chelsea----ND 10

1908

Mar. 31—Al Delmont, Boston----D 12
Apr. 6—Young Pierce, Phila.----ND 6
May 19—Eddie Menney, Los Angeles---ND 10
June 26—Jimmy Carroll, San Fran.----KO 11
Sept. 9—Joe Wagner, N. Y. C.----ND 6
Oct. 9—Young Britt, Baltimore----W 15
Dec. 21—Monte Attell, San Fran.----D 15

1909

Jan. 29—Johnny Reagan, San Fran.----L 12
Mar. 27—Young Pierce, London----ND 15
May 24—Digger Stanley, London----D 15
July 13—Ed Whittaker, Pittsburg----ND 6
Nov. 9—Tommy O'Toole, Boston----D 12
Dec. 13—Billy Allen, Syracuse----ND 10
Dec. 23—Alfie Lynch, Quebec, Can.---ND 10

1910

Jan. 28—Patsy Brannigan, Pittsburg--ND 6
Feb. 2—French Kid, Rutland----ND 10
Feb. 10—Joe Coster, Boston----W 6
Mar. 15—Al Delmont, Boston----D 8
Mar. 28—Billy Allen, Woonsocket----D 10
Apr. 4—Young Britt, Schenectady---ND 10
Apr. 8—Eddie Greenwald, Milwaukee-ND 10
Apr. 21—Pal Moore, New York----ND 10
May 15—Al Delmont----D 8
May 31—Pal Moore, Boston----W 12
Sept. 20—Young Britt, Boston----W 10
Nov. 15—Sammy Keller, New York---ND 10
Nov. 23—Monte Attell Kansas City----L 10
Dec. 10—Joe Coster, Brooklyn----ND 10

1911

Jan. 28—Bert O'Donnell, Wilkes-Barre-ND 6
May 16—Al Delmont, Boston----D 12
May 30—Johnny Kilbane, Canton, O.--ND 12
June 15—Fred Landowne, Toronto, Can.-W 7
Nov. 18—Eddie Stanton, Portland----ND 10
Dec. 11—Jim Kendrick, Boston----W 8

1912

Jan. 3—Alfie Lynch, Boston----W 8
Feb. 1—Young Cohen, New York----ND 10
Mar. 18—Eddie Sherman, Boston----W 6
Apr. 10—Joe Coster, New York----ND 8
May 21—Johnny Kilbane, Boston----D 12
(For World Featherweight Title)
Aug. 14—Patsy Brannigan, Boston----D 10
Oct. 24—Abe Attell, Boston ----D 12
Nov. 13—Tommy Dixon, Windsor, Can.-ND 8
Dec. 16—Young Sheppard, Albany----ND 10

1913

Apr. 3—Abe Attell, New York----ND 10
Apr. 7—Bobby Pittsly, Syracuse----ND 10
Apr. 28—Kid Julian, Syracuse----ND 10
June 28—Ad Zottee, Salt Lake City ----D 10
Sept. 2—Jim Kendrick, New York----ND 10
Sept. 16—Johnny Kilbane, Boston----L 12
Nov. 5—Young Goldie, Pittsburgh----ND 6
Oct. 4—Eddie Wallace, Brooklyn ----ND 10
Oct. 27—Joe Goldberg, Syracuse ----ND 10

1914

Jan. 1—Young McAuliffe, Bridgeport -W 10

1915

Feb. 25—Johnny Ertle, Milwaukee ----ND 8

TB	KO	WD	WF	D	LD	LF	KOBY	ND	NC
120	12	39	1	18	8	0	1	41	0

JOHNNY COULON

Born, Feb. 12, 1889, Toronto, Can. Nationality, Irish and French. Weight 118 pounds. Height, 5 feet. Managed by "Pop" Coulon.

1905

Jan. 18—Young Bennie, Chicago----KO 6
Jan. 24—Kid Burns, Chicago----W 6
Feb. 15—Frankie Nee, Chicago----W 6
Mar. 2—Kid Irwin, Chicago----KO 2
Mar. 14—George Fox, Chicago----KO 4
Apr. 12—Kid Carpenter, N. Y. C.----KO 3
May 18—Young Kelley, College Point--KO 3
Nov. 13—Dannie Goodman, Chicago----W 3
Nov. 17—Jack Ryan, Chicago----KO 3
Nov. 24—Jimmie Dunn, Chicago----KO 1
Dec. 8—Bob Prosser, Chicago----KO 2
Dec. 9—Frang Moran, Chicago----W 3

1906

Jan. 13—Eddie Grenwald, Chicago----W 3
Jan. 21—Jack Francis, Chicago----W 3
Feb. 3—Eddie Barndt, Milwaukee----W 3
Mar. 2—Kid Bardt, Chicago----W 2
Mar. 20—Johnny Eagen, Chicago----W 2
Aug. 6—Fred Gaylor, Fox Lake, Ill.---KO 2
Sept. 3—Danny Goodman, Davenport---W 8
Oct. 11—Ralph Grant, Davenport----KO 4
Oct. 14—Fred Gaylor, Fox Lake, Ill.--KO 1
Oct. 24—Kid Bruno, Fox Lake, Ill.----KO 3
Nov. 15—Charlie Kriegel, Davenport---W 8
Dec. 9—Frank Moran, Chicago ----W 3

1907

Feb. 12—Young Fitzgerald, Milwaukee--W 10
Mar. 12—Young Fitzgerald, Milwaukee--W 8
Mar. 15—Kid Murphy, Milwaukee----L 10
Nov. 1—Young Fitzgerald, Milwaukee--W 10

1908

Jan. 8—Kid Murphy, Peoria ----W 10
(Won American Bantamweight Title)
Jan. 29—*Kid Murphy, Peoria ----W 10
Feb. 20—*Cooney Kelly, Peoria ----KO 9
Mar. 14—Yng. T. McGovern, L. A. ----W 10
Apr. 29—Tommy Scully, Waukegan ---W 5
Aug. 6—Young Joe Gans, Waukegan---W 5
Sept. 24—Terry Edwards, Milwaukee--KO 4
Oct. 5—Yankee Schwartz, Phila. ----ND 6
Oct. 13—Eddie Doyle, Phila. ----ND 3
Oct. 13—Young McGovern, Phila. ----ND 4
Nov. 4—Young O'Leary, N. Y. C. ----ND 6
*American title bout.

1909

Jan. 1—Mike Orrison, Kansas City ---W 6
Feb. 11—*Kid Murphy, N. Y. C. ----W 5
Feb. 18—Johnny Daly, N. Y. C. ----ND 6
Mar. 1—Joe Coster, Brooklyn ----ND 10
Mar. 4—Eddie Doyle, N. Y. C. ----ND 10
May 20—Jack Phenecie, Johnstown ---ND 6
May 28—Tebby Watson, Dayton ----KO 10
Oct. 22—Young Ziringer, Pittsburgh--ND 6
Nov. 23—Patsy Brannigan, Pittsburgh--ND 6
—Kid Graves ----D 6
*American title bout.

1910

Jan. 15—George Kitson, New Orleans--W 10
Jan. 30—*Earl Denning, New Orleans --KO 9
Feb. 19—Jim Kendrick, New Orleans--W 10
Mar. 6—Jim Kendrick, New Orleans--KO 19
(Won Vacant World Bantamweight Title)
Apr. 11—Young O'Leary, N. Y. C. ----ND 10
Apr. 25—Frankie Burns, Brooklyn ---ND 10
May 12—Phil McGovern, N. Y. C. ----ND 10
June 8—Frankie Burns, N. Y. C. ----ND 10
Dec. 5—Charley Harvey, New Orleans--W 10
Dec. 19—*Earl Denning, Memphis ----W 5

1911

Jan. 19—Terry Moran, Memphis ----KO 2
Feb. 26—*Frankie Conley, New Orleans-W 20
Mar. 22—George Kitson, Akron ----KO 5
Mar. 28—Harry Forbes, Kenosha ----ND 10
Apr. 20—Phil McGovern, Kenosha----W 10
Apr. 25—Eddie O'Keefe, Kansas City---D 10
May 25—Johnny Daly, Fort Wayne ---ND 10
*Title bout.

1912

—Young Terry McGovern----NC 6
Jan. 11—George Kitson, South Bend --KO 3
Jan. 22—Harry Forbes, Kenosha, Wis.-KO 3
Feb. 3—*Frankie Conley, Vernon, Cal.--W 20
Feb. 18—*Frankie Burns, New Orleans-W 20
May 8—Young Solsberg, Brooklyn----ND 10
June 11—Frankie Hayes, New Haven--KO 4
July 2—Young Wagner, N. Y. C. ----ND 10
Oct. 18—*Kid Williams, N. Y. C. ----ND 10
Nov. 20—Charley Goldman, Brooklyn--ND 10
*Title bout.

1913

Apr. 30—Tommy Hudson, Winds'r, Can.KO 5
May 12—Frankie Bradley, Phila. ----ND 6
June 23—Frankie Burns, Kenosha, Wis.-ND 10
Nov. 20—Charley Goldman, Brooklyn--ND 10

1914

Jan. 21—Young Sinnet, Racine, Wis.---ND 10
June 9—Kid Williams, Vernon----KO by 3
(Lost Bantamweight Title.)

1916

Apr. 25—Johnny Ritchie, Kenoska, Wis. ND 10
July 4—Billy Mascott, Portland, Ore.--ND 6
July 21—Billy Mascott, Portland, Ore.--ND 6
July 28—Eddie Campi, San Francisco---D 4
Aug. 4—Georgie Thompson, San Diego ND 4
Aug. 11—Kid Julian, San Diego, Cal.---W 4
Sept. 8—Georgie Thompson, San Diego-ND 4

1917

Jan. 1—Joe Wagner, N. Y. C.....ND 10
Feb. 5—Jack Sharkey, N. Y. C.....ND 10
Feb. 26—Steve Flessner, Baltimore.....D 15
Mar. 30—Franky Mason, Fort Wayne..ND 10
Apr. 9—Bobby Hughes, New Orleans ..W 10
May 14—Pete Herman, Racine, Wis.....L 3

1918-1919

(Inactive. In U. S. Army as an instructor.)

1920

Feb. 3—Emile Juliard, Paris.....KO 2
Mar. 16—Charles Ledoux, Paris.....KO by 6

Retired and opened a gymnasium and fight club for amateurs in Chicago, Also refereed bouts and did a specialty act in vaudeville.

Elected to Hall of Fame in 1965.

TB	KO	WD	WF	D	LD	LF	KOBY	ND	NC
96	24	32	0	4	2	0	2	32	0

KID WILLIAMS

(Johnny Gutenko)

Born, Dec. 5, 1893, Copenhagen, Denmark. Weight, 117 lbs. Height, 5 ft. 1 in.

1910

July 18—Shep Farren, Baltimore.....KO 5
July 25—Kid McFarland, Baltimore....KO 1
Aug. 1—Ike Miller, Baltimore.....KO 2
Aug. 15—Shep Farren, Baltimore.....KO 6
Sept. 12—Tommy Buck, Baltimore.....W 6
Sept. 19—Buddy Jones, Baltimore.....KO 2
Sept. 22—Joe Britton, Baltimore.....KO 1
Sept. 24—Sam Miller, Baltimore.....KO 1
Oct. 2—Babe Stinger, Philadelphia..KO 5
Oct. 9—Tommy Buck, Baltimore.....D 15
Nov. 2—Frank Bradley, Baltimore.....KO 5
Nov. 9—Tommy Buck, Baltimore.....W 10

1911

Jan. 2—Young McGovern, Baltimore KO 3
Jan. 9—Young McCue, Baltimore.....KO 2
Jan. 16—Lee Morton, Baltimore.....KO 5
Jan. 24—Lee Walton, Baltimore.....KO 5
Mar. 14—Charley Harvey, Baltimore.....D 13
Mar. 20—Jimmy Cross, Baltimore.....KO 5
May 26—Kid Murphy, Baltimore.....W 12
July 10—George Cnaney, Baltimore.....L 20
July 27—Yg. Packy McFarland, N. Y. C. KO 5
July 28—Babe Davis, N. Y. C.....KO 5
July 31—Young Solly, Perth Amboy...KO 1
Aug. 1—Willie Carroll, N. Y. C.....KO 4
Aug. 2—Frankie Callahan, Rockaway ND 6
Aug. 6—Young Solberg, Brooklyn.....ND 10
Aug. 15—Willie Faust, N. Y. C.....KO 4
Aug. 19—K. O. Sweeney, N. Y. C.....ND 10
Aug. 22—Willie Carroll, N. Y. C.....KO 2
Oct. 13—Barry Hill, Baltimore.....KO 13
Nov. 11—Harry Smith, Baltimore.....KO 6
Nov. 24—Eddie McCloskey, Baltimore..KO 5
Dec. 23—Barry Hill, N. Y. C.....ND 10

1912

Jan. 6—Banty Lewis, N. Y. C.....ND 10
Jan. 15—Charley Harvey, Brooklyn...ND 10
Jan. 17—Yg. Mick McDongh, Brooklyn.ND 10
Jan. 19—Bennie Riley, Baltimore .....KO 12
Jan. 20—Young Solsberg, Brooklyn.....ND 10
Feb. 10—Young Stanley, N. Y. C.....ND 10
Mar. 6—Kokomo Kid, Baltimore.....KO 4
Apr. 9—Johnny Daly, Baltimore.....W 15
Apr. 23—Battling Reddy, N. Y. C.....ND 10
May 2—Young Ketchell, Baltimore...KO 2
May 31—Charley Goldman, Baltimore..W 15
July 20—Artie Edwards, N. Y. C.....W 8
July 29—Young Solsberg, N. Y. C.....W 7
Aug. 9—Young Marino, Baltimore.....KO 5
Aug. 17—Battling Reddy, N. Y. C.....ND 10
Aug. 26—Kid Kelly, N. Y. C.....W 9
Sept. 14—Mickey Brown, N. Y. C.....KO 8
Sept. 16—Billy Fitzsimmons, N. Y. C...KO 8
Sept. 24—Young Diggins, Philadelphia ND 6
Oct. 18—Johnny Coulon, N. Y. C.....ND 10
Nov. 1—Johnny Hughes, Philadelphia ND 6
Nov. 6—Billy Fitzsimmons, N. Y. C...ND 10
Nov. 22—Harry Smith, Philadelphia....ND 6
Dec. 11—Charley Ledoux, Philadelphia ND 6

1913

Jan. 4—Frankie Conway, Philadelphia ND 6
Feb. 12—Eddie Campi, Vernon.....W 20
Mar. 28—Frankie Conway, Philadelphia ND 6
Apr. 14—Frankie Bradley, Philadelphia ND 6
Apr. 26—Louisiana, Philadelphia.....ND 6
May 14—Young Diggins, Baltimore.....KO 4
June 11—Jim Kendrick, Baltimore.....W 6
July 15—Charley Ledoux, Vernon.....KO 15
Oct. 3—Mickey Dunn, Baltimore.....KO 2
Oct. 6—Willie Mack, Philadelphia....ND 6
Oct. 25—Patsy Brannigan, Phila.....ND 6
Nov. 24—Battling Reddy, Philadelphia ND 6
Nov. 27—Kid Lodiman, Milwaukee.....ND 6

1914

Jan. 6—Chick Hayes, Baltimore.....W 7
Jan. 31—Eddie Campi, Vernon.....KO 12
Mar. 23—Fred Diggins, Philadelphia....ND 6
Apr. 6—Louisiana, Philadelphia.....ND 6
June 9—Johnny Coulon, Vernon .....KO 3
(Won Bantamweight Title)
June 30—Pete Kid Herman, New Orl...ND 10
Sept. 14—Louisiana, Philadelphia.....ND 6
Sept. 28—Pete Kid Herman, Phila.....KO 4
Oct. 27—Dutch Brandt, Brooklyn.....ND 10
Nov. 30—Young Diggins, Philadelphia..KO 3
Dec. 19—K. O. O'Donnell, Philadelphia..W 3
Dec. 25—Johnny Daly, N. Y. C.....ND 10

1915

Jan. 31—Eddie Campi, Baltimore.....KO 15
Feb. 2—Eddie Wallace, Philadelphia...ND 10
Feb. 15—Jimmy Murray, N. Y. C.....ND 10
Mar. 17—Johnny Kilbane, Philadelphia ND 6
Mar. 23—Young Diggins, Baltimore....ND 10
Apr. 5—Louisiana, Philadelphia.....ND 6
June 4—Jimmy Murray, Philadelphia..W 6
July 24—Jimmy Taylor, Baltimore.....W 15
Sept. 10—Johnny Ertle, St. Paul.....LF 5
(Ertle Claimed Title)
Oct. 5—Dutch Brandt, Baltimore.....W 10
Oct. 28—Young Pal Moore, Memphis...ND 8
Dec. 6—*Frankie Burns, New Orleans..D 20
*Title bout.

1916

Feb. 7—*Pete Kid Herman, New Orl....D 20
Apr. 11—Battling Lahn, N. Y. C.....ND 10
May 15—Billy Bevan, Wilkes-Barre, Pa. ND 10
May 30—Benny McCoy, Baltimore.....KO 7
July 12—Alf Mansfield, Baltimore.....KO 5
Aug. 28—Young Mendo, Buffalo.....KO 5
Sept. 4—Franky Brown, Baltimore...ND 10
Sept. 11—Joe O'Donnell, Philadelphia..ND 6
Sept. 15—Dick Loadman, Buffalo.....ND 10
Oct. 3—Benny Kaufman, Philadelphia ND 6
Oct. 16—Al Shubert, Philadelphia.....ND 6
Oct. 26—Al Shubert, Baltimore.....ND 10
Dec. 7—Billy Fitzsimmons, Baltimore.ND 10
*Title bout.

1917

Jan. 9—*Pete Kid Herman, New Orleans L 20
Jan 30—Benny McNeill, Kansas City...W 15
Feb. 19—Eddie O'Keefe, Philadelphia ND 6
Mar. 8—Benny Kaufman, Baltimore..KO 10
Mar. 13—Joe Lynch, N. Y. C.....ND 10
Mar. 27—Jimmy Murray, N. Y. C.....ND 10
Apr. 2—Benny McNeill, Philadelphia..ND 6
Apr. 23—Jimmy Taylor, York, Pa.....ND 10
May 14—Barney Hahn, Philadelphia...ND 6
May 24—Benny McNeill, Baltimore.....W 15
June 13—Pete Kid Herman, Phila.....ND 6
July 27—Jack Sharkey, Baltimore, Md...W 6
Sept. 24—Gussie Lewis, Philadelphia...ND 6
Oct. 1—Dick Loadman, Baltimore.....W 12
Oct. 16—Benny McNeill, St. Louis.....ND 10
Dec. 17—Johnny Ertle, Baltimore.....D 12
*Lost bantamweight title; Billy Rocap, referee.

1918

Jan. 29—Joe Lynch, Philadelphia..KO by 4
Feb. 25—Joe (King) Leopold, Denver...W 10
Apr. 1—Jack Sharkey, Baltimore.....W 12
May 20—Joe Tuber, Philadelphia.....ND 6
June 1—Young Chaney, Baltimore.....W 12

1920

May 24—Patsy Johnson, Philadelphia..ND 8
June 28—Dutch Brandt, Baltimore, Md. KO 3
Aug. 13—Johnny Ertle, Baltimore, Md...W 12
Oct. 28—Sammy Sandow, Baltimore....W 12
Nov. 13—Earl Puryear, Phila. .....ND 8
Dec. 16—Charley Ledoux, Baltimore ...W 12

1921

Jan. 24—Carl Tremaine, Phila. .....ND 8
Fem. 21—Abe Goldstein, Phila. .....ND 8
Mar. 2—Tom. Ryan, McKeesport, Pa..ND 10
Mar. 15—Marty Collins, Phila. .....ND 8
Mar. 18—Joe O'Donnell, Phila. .....ND 8

Apr. 18—Earl Puryear, Baltimore ----ND 12
Apr. 25—Joe Burman, Phila. ----------ND 8
May 11—Packy O'Gatty, N. Y. C. -----KO 9
May 18—Jack Wolfe, Cleevland ------ND 12
May 20—Patsy Scanlon, Pittsburgh----ND 10
June 11—Frankie Edwards, Brooklyn---W 9
June 29—Louisiana, Phila. ----------ND 8
Oct. 4—Andy Chaney, Boston ----------L 10
Oct. 12—Mickey Brown, Brooklyn ----W 12
Oct. 19—Jimmy Mendo, Reading, Pa...ND 8

1922

Feb. 15—Terry Martin, Mariesville, R. I..D 12
July 8—Joe Mandell, Brooklyn --------WF 6
Aug. 14—Essie Ray, Shreveport --------W 10
Sept. 4—Joe Dundee, Baltimore--------WF 10
Sept. 18—Roy Moore, Baltimore --------KO 7
Nov. 20—Pascal Colletti, New Orleans---L 10
Nov. 24—Eddie O'Dowd, Providence ---WF 9
Dec. 22—Battling Leonard, New York -WF 1

1923

Jan. 15—Young Montreal, Baltimore ----W 12
Mar. 12—Sammy Sandow, Baltimore ----W 12
Apr. 5—Bobby Garcia, Baltimore------LF 9
Apr. 17—Battling Mack, Phila. --------ND 8
Apr. 25—Bob Garcia, Baltimore ---------L 12
July 13—Bud Dempsey, New York -----W 12
July 31—Pancho Villa, Phila. ----------ND 8
Sept. 26—Frankie Daly, Baltimore------W 12
Oct. 24—Charlie Holman, Baltimore---LF 8
Dec. 22—Danny Lee, New York--------KO 1
Dec. 29—Joey Schwartz, Baltimore-----W 12

1924

Jan. 1—Midget Smith, New York ------W 12
Jan. 14—Charlie Goodman, New York---W 12
Feb. 6—Young Montreal, Providence--W 12
Feb. 27—Abe Friedman, Provid., R. I.--LF 8
Apr. 5—Al Markle, Phila. ----------W 10

1925

Jan. 21—Jack West, Atlantic City ------ND 8
Feb. 9—Al Monahan, Atlantic City----ND 8
Apr. 20—Lew Mayrs, Baltimore---------D 12
Apr. 22—Terry McHugh, Pottsville, Pa..W 3
June 26—Frankie Genaro, Baltimore ----L 12
Aug. 21—Midget Smith, Baltimore ----W 12
Aug. 28—Red Leonard, Portsmouth ----W 10
Sept. 28—Midget Smith, Baltimore------WF 7
Oct. 5—Jack West, Portsmouth--------W 10
Dec. 28—Jack West, Washington--------W 10

1926

Jan. 4—Nate Corp, Baltimore----L Disq. 11
Mar. 5—Al Monohan, Philadelphia-----W 10
Mar. —Billy Pinkus, Baltimore-------KO 3

1927

Feb. 25—Jack Skinner, Baltimore------KO 3
July 15—Jimmy Hogan, Baltimore-------W 3

1928

July 19—Eddie Buell, Baltimore----KO by 4
Aug. —Joe O'Donnell, Philadelphia---W 8
Aug. 27—Tony Ross, Baltimore----------D 12
Sept. 7—Jack Dailey, Baltimore--------W 8
Sept. 28—Lou Guggliemini, Baltimore---W 8
Oct. 26—Joe Caniano, Centreville, Md...W 8
Nov. 29—Eddie Bowling, Baltimore------W 8
Dec. 7—Joe Caniano, Centreville-------W 8
Dec. 14—Willie Parrish, Baltimore-----KO 5
Dec. 27—Lou Guggliemini, Baltimore---W 8

1929

Jan. 14—Bobby Garcia, Baltimore------W 10
Feb. 11—Sid Lampe, Baltimore---------WF 7
Mar. 6—Sid Lampe, Baltimore----------L 10
Apr. 9—Joe Belmont, Hagerstown------L 8
July 12—Frankie Garcia, Greensboro, Md. ----------W 8
Sept. 3—Bobby Burns, Baltimore--KO by 2

Tried an unsuccessful comeback in 1935.
Died, Oct. 18, 1963 in Baltimore, Md.

TB	KO	WD	WF	D	LD	LF	KOBY	ND	NC
204	48	53	6	7	8	6	3	73	0

PETE HERMAN

(Peter Gulotta)

Born, Feb. 12, 1896, New Orleans, La. Nationality, Italian-American. Weight 116-118 lbs. Height, 5 ft. 2 in. Managed by Jerome Gargano, Doc Cutch, Sammy Goldman and Red Walsh.

1912

Record of several early bouts (all in New Orleans) unavailable.
Draw: Eddie Coulon, 10. Lost: Eddie Coulon, 10.

1913

July 3—Young Rosner, New Orleans--ND 10
Oct. 6—Ruby Hirsch, New Orleans---ND 10
Nov. 3—Joe Wagner, New Orleans----ND 10
Knockouts: Kid Acktins, 3; Bobby Dibbons, 6.
Won: Kid Gormley, 15; Bill Stevens, 10; Buddy Garic, 10; Stanley Everett, 10; Kid Koster, 8; Phil Virgets, 10; Kid Gormley, 15; Abe Kabakoff, 8; Jimmy Walsh, 8; Johnny Fisse, 8 (twice) and 15; Eddy Coulon, 8; Nate Jackson, 8; Nate Jackson, 8; Kid Greaves, 10.
Draw: Eddie Coulon, 8 (twice); Kid Gormley, 15; Nate Jackson, 15. Lost: Johnny Fisse, 8 and 10. No Decision: Johnny Fisse, 8 and 10.

1914

Won: Johnny Fiss, 10; Franky Sinnett, 10; Arthur Simons, 10.
Feb. 2—Young Allen, New Orleans---KO 10
Feb. 18—Marty Kid Taylor, New Orl...W 10
Mar. 9—K.O. Eggers, New Orleans----ND 10
June 30—Kid Williams, New Orleans---ND 10
Sept. 13—Eddie Campi, New Orleans ---W 20
Nov. 15—Frankie Burns, N. Orleans-KO by 13
Nov. 24—Young Zulu Kid, New Orleans-W 15
—Jimmy Pappas, New Orleans--W 10
—Johnny Fisse, New Orleans----W 10
—Johnny Fisse, New Orleans----W 15

1915

Jan. 12—K. O. Eggers, Atlanta ----------W 10
Feb. 6—Kid Taylor, New Orleans -----W 10
Mar. 1—Johnny Solsberg, Memphis-----W 8
May 1—Young Zulu Kid, New Orleans-D 10
May 18—Al Shubert, New Orleans------W 15
June 18—Harry Bramer, Denver. -------KO 4
July 2—Louisiana, New Orleans --------W 20
July 21—Jack Doyle, New Orleans ------W 15
Sept. 6—Nate Jackson, Denver --------LF 3
Sept. 13—Nate Jackson, Denver --------W 15
Oct. 7—Young Sandow, New Orleans -W 15
Nov. 6—Young Zulu Kid, New Orleans-W 15
Nov. 15—Young Pal Moore, Memphis ---L 3
Dec. 13—Eddy Coulon, New Orleans --KO 4

1916

Feb. 7—Kid Williams, New Orleans ----D 20
(For Bantamweight Title)
Feb. 28—Lew Tendler, Philadelphia ----ND 6
Mar. 23—Frankie Brown, Baltimore -----D 15
June 12—Frankie Brown, New Orleans--W 15
July 10—George Brown, Memphis ----KO 5
July 31—Roy Moore, New Orleans -----W 15
Sept. 4—Jimmy Pappas, Atlanta ------W 10

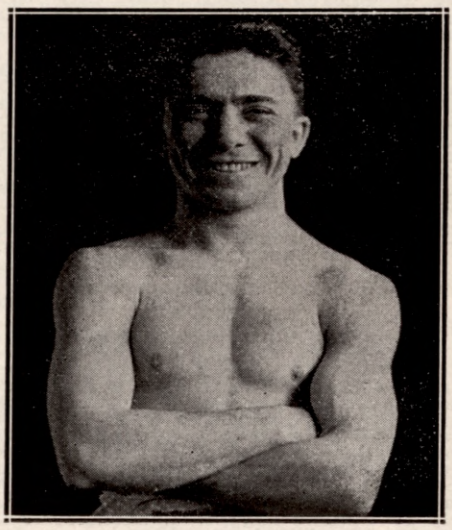

PETE HERMAN, New Orleans, La.

Sept. 30—Bernie Hahn, Philadelphia---ND 6
Nov. 6—Johnny Eggers, New Orleans --W 20
Dec. 10—Leo Schaeffer, Memphis ------W 8

1917

Jan. 9—Kid Williams, New Orleans ---W 20
(Won bantamweight title; Bill Rocap, referee)
Feb. 12—Sammy Sandow, Cincinnati --ND 10
Feb. 20—Harry Kabakoff, St. Louis, Mo.-W 12
Mar. 6—Jabez White, Albany, . Y. ----ND 10
Mar. 14—Dutch Brandt, Brooklyn ----ND 10
Apr. 27—Pekin Kid Herman, Peoria, Ill. ----------ND 10
May 4—Harry Coulon, Buffalo---------ND 10
May 14—Johnny Coulon, Racine, Wis. --W 3
May 21—Gussie Lewis, Philadelphia ---ND 6
June 1—Joe Lynch, N. Y. C. ---------ND 10
June 13—Kid Williams, Philadelphia---ND 6
Aug. 21—Jack Douglas, New Orleans --ND 10
Sept. 3—Nate Jackson, Tulsa, Okla.----ND 10
Sept. 10—Earl Puryear, Tulsa, Okla.---ND 10
Sept. 17—K. O. Eggers, Philadelphia --ND 6
Nov. 5—*Frankie Burns, New Orleans-W 20
Dec. 10—Joe Tuber, Philadelphia ------ND 6
Dec. 14—Frankie Mason, Ft. Wayne, Ind. ----------KO 3
Dec. 19—Gussie Lewis, Philadelphia --ND 6
*Title contest.

1918

Apr. 12—Yg. Zulu Kid, Peoria---------ND 10
May 4—Jack Sharkey, Philadelphia --ND 6
May 8—Young Chaney, Baltimore ---ND 10
July 3—Franky Burns, Jersey City ---ND 8
Sept. 2—Jack Sharkey, Philadelphia--ND 6
Sept. 6—Zulu Kid, Jersey City -------ND 8

1919

Feb. 10—Patsy Scanlon, Pittsburgh ---ND 10
Mar. 4—Jack (Kid) Wolfe, Cleveland--ND 10
Mar. 10—Al Shubert, New Bedford --ND 10
Mar. 24—Pal Moore, Memphis, Tenn. --ND 8
Apr. 8—Al Shubert, Baltimore---------ND 10
Apr. 16—Al Shubert, Baltimore --------ND 10
Apr. 21—Patsy Johnson, Trenton, N. J. -ND 8
Apr. 25—Kid Regan, St. Louis, Mo. ----ND 8
May 8—Patsy Wallace, Philadelphia --ND 6
May 18—Johnny Solsberg, Syracuse --ND 10
May 23—Johnny Ertle, Minneapolis ---KO 5
May 29—Kid Regan, St. Louis ---------ND 8
June 10—Terry McHugh, Allentown, Pa. ----------ND 6
July 4—Dick Griffin, Fort Worth----ND 10
Aug. 6—Bernie Hahn, Atlanta, Ga. ---ND 10
Aug. 15—Jack Sharkey, Milwaukee ---ND 10
Sept. 1—Joe Lynch, Waterbury, Conn.-ND 10
Sept. 15—Jack Sharkey, Detroit -------ND 10
Sept. 30—Sammy Sandow, Newport, Ky. ----------ND 10
Oct. 13—Harold Farese, Newark, N. J.-ND 8
Nov. 12—Joe Lynch, Philadelphia ----ND 6
Nov. 24—Johnny Buff, Trenton, N. J. -ND 8
Nov. 27—Mickey Russell, Jersey City -ND 8
Dec. 1—Patsy Johnson, Philadelphia -ND 6
Dec. 4—Kid Regan, St. Louis ---------KO 3

1920

Jan. 7—Johnny Ritchie, New Orleans -KO 8
Feb. 10—Johnny Solsberg, St. Louis----ND 8
Mar. 1—Earl Puryear, Trenton -------ND 8
Mar. 19—Young Angelo, Paterson ----KO 8
Mar. 25—Patsy Johnson, Jersey City --ND 8
Mar. 31—Joe O'Donnell, Camden ------ND 8
Apr. 19—Paul Demers, Bedford, Mass. --W 10
May 10—Jabez White, Philadelphia ---ND 8
May 19—Roy Moore, Philadelphia ------ND 6
Aug. 19—Roy Moore, Colorado Springs--W 10
Sept. 6—Joe Burman, St. Louis--------ND 8
Sept. 11—Jack Sharkey, E. Chicago, Ind. ----------ND 10
Sept. 21—Jimmy Kelly, Beardstown, Ill. ----------ND 10
Dec. 22—Joe Lynch, N. Y. C. ----------L 15
(Lost Bantamweight Title)

1921

Jan. 13—Jimmy Wilde, London --------KO 17
Mar. 24—George Adams, N. Y. C. -------KO 1
Mar. 30—Willie Spencer, N. Y. C. ------KO 12
Apr. 4—Johnny Solsberg, Freept., L. I.KO 7
Apr. 7—Barney Snyder, Worcester ---KO 5
Apr. 15—Young Montreal, Boston -------L 10
Apr. 29—Frankie Dailey, N. Y. C. -------W 15
May 27—Young Montreal, Boston -------L 10
July 11—Jimmie Higgins, London------KO 11
July 25—*Joe Lynch, Brooklyn ---------W 15
Sept. 5—Charlie Ledoux, New Orleans--W 10
Sept. 23—†Johnny Buff, N. Y. C. ---------L 15
Dec. 9—Packy O'Gatty, N. Y. C. -------KO 1
Dec. 13—Abe Friedman, Boston ---------W 10
Dec. 22—Midget Smith, N. Y. C. ---------L 15
*Herman regained title.
†Herman lost title to Buff.

1922

Feb. 20—Babe Asher, New Orleans ----KO 7
Apr. 24—Roy Moore, Boston ----------W 10

Herman became blind and retired from game. Became cafe owner in New Orleans; later appointed life member of Louisiana State Athletic Commission.

TB	KO	WD	WF	D	LD	LF	KOBY	ND	NC
148	19	52	0	8	10	1	1	57	0

Elected to Boxing Hall of Fame 1960.

JOE LYNCH

Born, November 30, 1898. Nationality, Irish-American. Weight, 118 lbs. Height, 5 ft. 8 in. Managed by Eddie Mead.

After brief amateur career, turned professional in 1915; early record unavailable.

1916

—Terry Martin, N. Y. C.---------ND 10
Oct. 10—Johnny Ertle, N. Y. C.---------ND 10
Nov. 24—Johnny Solsberg, N. Y. C.-----ND 10
Oct. 26—Jack Sharkey, N. Y. C.--------ND 10

1917

Feb. 1—One Punch Hogan, New Orl'ns-W 15
Feb. 23—Young Marino, New York ----KO 3
Feb. 27—Jack Sharkey, New York------ND 10
Mar. 13—Kid Williams, New York -----ND 10
Apr. 7—Dutch Brandt, Brooklyn ----ND 10
May 15—Frankie Burns, New York ---ND 10
June 1—Pete Herman, New York ------ND 10
June 16—Willie Astey, New York------ND 10
June 26—Frankie Daley, New York-----ND 10
Sept. 23—Jack Sharkey, Albany, N. Y.--ND 10
Oct. 11—Joe Leonard, Brooklyn--------ND 10
Oct. 27—Pal Moore, New York---------ND 10
Nov. 26—Eddie O'Keefe, Philadelphia--KO 4
Nov. 29—Terry Martin, Providence, R.I.-W 12
Dec. 8—Willie Astey, Providence-----KO 3
Dec. 21—Pal Moore, (Memph.), Providence, R. I.----------W 12

1918

Jan. 1—Andy Burns, Philadelphia ---KO 3
Jan. 11—Pal Moore, Providence, R. I.----L 12
Jan. 29—Kid Williams, Philadelphia --KO 4
Feb. 18—Benny Valgar, Philadelphia---ND 6
Mar. 2—Joe Tuber, Philadelphia------ND 6
Mar. 4—Eddie Wimler, Pittsburgh-----ND 6
Apr. 2—George Kirkwood, Carbondale, Pa. ----------KO 3
Apr. 4—Dick Loadman, Providence ----W 12
Apr. 6—Frankie Burns, Philadelphia--ND 6

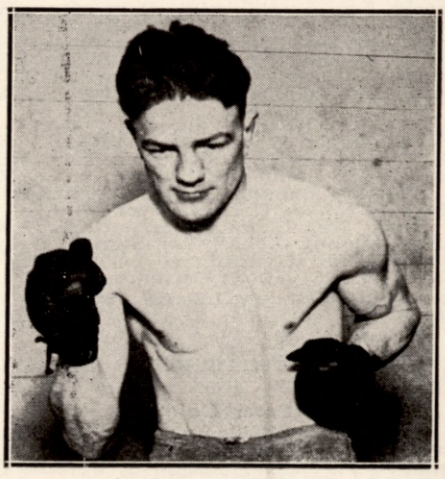

JOE LYNCH, New York, N. Y.

Apr. 16—Jack (Kid) Wolfe, Cleveland--ND 10
May 15—Benny McNeill, No. Adams---KO 5
May 30—Willie Devore, Cleveland------ND 10
June 20—Young Farina, New York-----ND 4
July 16—Dick Loadman, New York----ND 4
Dec. 11—Jimmy Wilde, London ----------L 3

1919

Feb. —Tommy Noble, London, Eng.----W 20
Mar. 31—Jimmy Wilde, London, Eng.----L 15
June 3—Joe O'Donnell, Philadelphia --ND 6
June 14—Mickey Delmont, Bayonne, N. J. ----------ND 8
July 4—Charley Beecher, Jersey City-ND 8
July 8—Bobby Joseph, Boston--------KO 12
Aug. 4—Jabez White, Boston ----------D 12
Sept. 1—Pete Herman, Waterbury, Conn. ----------ND 10
Sept. 16—Patsy Johnson, Jersey City---ND 8
Sept. 19—Frankie Mason, Baltimore-----D 12
Sept. 29—Joe Burman, Philadelphia----ND 6
Oct. 11—Dick Griffith, Detroit--------KO 2
Oct. 25—Joe Burman, Philadelphia----ND 6
Nov. 5—Jack Kid Wolfe, Detroit------ND 10
Nov. 12—Pete Herman, Philadelphia---ND 6
Nov. 24—Jack Kid Wolfe, Philadelphia-ND 6
Dec. 22—Joey Fox, Newark ----------ND 8

1920

Feb. 5—Eddie Segal, Jersey City ------KO 3
Feb. 9—Louisiana, Philadelphia ------ND 6
Feb. 18—Jack Wolfe, Cleveland--------ND 10
Feb. 22—Hugh Hutchinson, Phila.------ND 6
Mar. 4—Eddie Segal, Boston----------KO 3
Mar. 6—Joe O'Donnell, Philadelphia--ND 6
Mar. 8—Samy Waltz, Hartford, Conn.-ND 10
May 7—Billy Fitzsimmons, Marlboro, Mass. ----------W 12
May 24—Pal Moore, Jersey City--------ND 12
June 7—Joe O'Donnell, Philadelphia --ND 8
Aug. 2—Charley Ledoux, Jersey City-ND 12
Sept. 28—Jack Sharkey, New York--------D 15
Oct. 15—Jabez White, New York--------D 15
Oct. 26—Pal Moore, St. Louis----------ND 8
Nov. 5—Abe Goldstein, New York-----KO 11
Dec. 2—Jack Sharkey, New York-----KO 15
Dec. 22—Pete Herman, New York-------W 15
(Won World Bantamweight Title)
—Johnny Ritchie ----------KO 4
—Harry Bremer ----------KO 3
—Kid Reagan ----------KO 5

1921

Feb. 9—Jabez White, St. Louis----------D 8
Feb. 22—Jabez White, Philadelphia----ND 8
Feb. 28—Young Montreal, Detroit------ND 10
Mar. 10—Joe Burman, Cleveland-------ND 10
Mar. 28—Young Pinchott, Pittsburgh---ND 10
Apr. 8—Young Montreal, Cleveland --ND 10
—Midget Smith ----------D 10
May 6—Pal Moore, Louisville, Ky.-----ND 12
June 21—Sammy Sandow, New York---KO 1
June 28—Joe Burman, E Chicago, Ind.-ND 10
July 25—Pete Herman, Brooklyn---------L 15
(Lost World Bantamweight title)
Oct. 26—Phil O'Dowd, New York--------L 12
Dec. 9—Maxie Williamson, New York-KO 8
—Dick Griffin ----------Exh. 4

1922

Jan. 2—Al Walker, New York---------KO 1
Jan. 9—Patsy Wallace, Philadelphia--ND 8
Jan. 13—Patsy Johnson, Syracuse------KO 6
Mar. 14—Terry Martin, Providence------W 12
Apr. 8—Terry Martin, N. Y.----------W 12
Apr. 11—Terry Martin, Boston----------L 10
Apr. 20—Jimmy Mendo, Philadelphia--ND 8
June 1—Midget Smith, New York--------W 12
July 10—*Johnny Buff, New York------KO 14
Aug. 21—Frankie Murray, Shreveport, La. ----------KO 6
Aug. 24—Ben Levy, Ft. Worth---------KO 4
Aug. 30—Eddie Macey, San Francisco-----D 4
Sept. 4—Pal Moore, Michigan City-----ND 10
Sept. 21—Jack Wolfe, New York----------L 15
Nov. 24—Bennie Schwartz, Springfield, Ohio ----------KO 5
Dec. 2—Frankie Daley, Indianapolis--ND 10
Dec. 7—Joey Sangor, Milwaukee------ND 10
Dec. 22—Midget Smith, New York-------W 15
(Title Bout)
*Regained bantamweight title.

1923

Feb. 27—Pete Husic, Harrisburg, Pa.---ND 8
Mar. 5—Jimmy Mendo, Philadelphia--ND 8
Mar. 19—Joe Burman, Chicago ---------ND 10
Apr. 4—Midget Smith, Chicago --------ND 10
Apr. 10—Joe O'Donnell, Portland, Me.-ND 12
May 29—Young Montreal, Providence---D 10
July 9—Bobby Wolgast, Philadelphia-ND 8
July 13—Patsy Johnson, Erie, Pa. ------KO 6
Aug. 2—Battling Reddy, W. New York-ND 12
Aug. 31—Harold Smith, Aurora, Ill. ----ND 10
Sept. 7—Eddie Segal, Philadelphia----KO 3
Nov. 23—Frankie Murray, Peoria, Ill.---KO 5
Nov 28—Pal Moore, St. Louis ----------D 10
Dec 3—Eddie Coulon, Newark, N. J.---ND 10

1924

Jan. 1—Jimmie Murphy, Akron, O.-----KO 3
Jan. 4—Earl McArthur, Omaha, Neb.--W 10
Jan. 18—Eddie McKenna, New Orleans--L 10
Jan. 23—Parky Owens, El Dorado, Ark. KO 2
Mar. 21—†Abe Goldstein, New York-----L 15
July 11—Johnny Sheppard, Boston------L 10
Sept. 8—Pete Sarmiento, Phil. ----------L 10
(†Lost world bantamweight title)
—Al Crisp ----------D 4
—Georgie Rivers ----------W 4
—Joe Bell ----------D 4

1925

Apr. 6—Lou Brenner, Lancaster -------L 8
May 5—Larry Goldberg, Albany--------D 10
May 18—Willie Cunningham, Buffalo---L 6
July 2—Jack Sharkey, N. Y. C. --------D 4

1926

Feb. 24—Pal Moore, Ft. Lauderdale-----D 10
Mar. 4—Pal Moore, Miami ----------D 10
Appointed Postmaster at New City, Y. Y.
Found dead from drowning at Sheepshead Bay, Brooklyn, N. Y., August 1, 1965.

TB	KO	WD	WF	D	LD	LF	KOBY	ND	NC
134	29	13	0	15	13	0	0	64	0

JOHNNY BUFF

(John Lesky)

Born, June 12, 1888, Perth Amboy, N. J. Weight, 112-118 lbs. Height, 5 ft. 3 in. Nationality, Polish-American. Managed by Lew Diamond.

Was in U. S. Navy and fought as an amateur.

1918

Started as professional. Won: Johnny Rosner, 8. No decision: Patsy Wallace, 8; Mickey Russell, 8.

1919

Knockouts: Johnny Burns, 7; Dick Gotwalt, 4; Kid Troubles, 4; Al Cook, 6; Tommy Gorman, 2. No decisions: Rockey Walker, 4; Mickey Brown, 8; Jimmy Sullivan, 8; Mickey Delmont, 6; Al Cook, 8; Mickey Russell, 8; Patsy Johnson, 8; Mickey Russell, 8; Joe Ryder, 8; Mickey Russell, 8; Johnny Rosner, 8; Jack Eile, 8; Battling Murray, 8; Patsy Wallace, 8; Mickey Dunn, 8; Harvey Crosby, 8; Willie Spencer, 8; Mickey Russell, 8; Patsy Wallace, 6; Lew Angelo, 8; Max Williamson, 8; Mickey Russell, 6; Pete Herman, 8; Bobby Doyle, 6; Johnny Ritchie, 6; Jack Eile, 8.

1920

Knockouts: Victor Ritchie, 5; Dummy Lamont, 2; Willie Burns, 6; Mike Ertle, 8; Kid Wolfe, 2. Won: Midget Smith, 10. No decision: Jack Sharkey, 8; Earl Puryear, 8; Willie Spencer, 8; Pal Moore, 8; Willie Spencer, 8; Abe Goldstein, 12; Billy Bevan, 10; Frankie Mason, 6; Tommy Murray, 8. Knocked out by: Mickey Delmont, 3.

1921

Jan. 10—Battling Murray, Trenton-----ND 12
Jan. 21—Georgie Lee, New Orleans-----W 15
Feb. 11—*Frankie Mason, New Orleans-W 15
Mar. 2—Frankie Daly, New York-------W 10
Mar. 30 Abe Goldstein, N. Y. C. -------KO 2
(American Flyweight Title Bout)
Apr. 16—Young Zulu Kid, Brooklyn----W 15
May 2—Eddie O'Dowd, N. Y. C. -------W 15
June 29—Frankie Daly, Coney Island----W 12
July 10—Harry Mansell, Jersey City----KO 3
Aug. 1—Jabez White, Jersey City------W 12
Aug. 11—Charley Ledoux, N. Y. C. ------W 10
Sept. 5—Indian Russell, Jersey City----KO 5
Sept. 23—†Pete Herman, N. Y. C. -------W 15

Nov. 10—Jack Sharkey, N. Y. C. ---------W 15
(World Bantamweight Title Bout)
Dec. 15—Pal Moore, Milwaukee, Wis.--ND 10
*Won American flyweight title.
†Won world bantamweight title.

1922

July 10—*Joe Lynch, N. Y. C. -------KO by 14
Sept. 14—†Pancho Villa, Brooklyn---KO by 11
*For bantamweight title.
†For flyweight title.

1923

Jan. 31—California J. Lynch, Oakl., Cal.--L 4
Feb. 6—Teddy Silva, Fresno, Cal.-------D 4
Mar. 26—*Jean Larue, Detroit ---------NC 8
Apr. 11—Geo. Murray, Fall River, Mass..-L 10
May 24—Patsy Wallace, Phila., Pa. -----ND 8
June 11—Patsy Wallace, Jersey City---ND 12
July 17—Henry Catena, N. Y. C. ----KO by 10
*Stopped by referee.

1924

Jan. 22—Willie Woods, Jersey City ---ND 10
Feb. 11—Frankie Ash, Jersey City, N. J. ND 10
Mar. 3—Emil Paluso, Trenton, N. J. ---ND 10
Mar. 17—Benny Schwartz, Balt., Md.----W 12
Mar. 27—Harry Forbes, Columbus, O.---ND 10
Mar. 31—Johnny Lear, Hamilton, Ont.--L 10
Apr. 5—Young Dencio, Boston, Mass.---W 10
May 10—Frankie Demari, New Orl., La.--W 15
June 11—Tony Carney, Providence, R. I..-L 12
June 23—Kid Carlin, New Orleans--KO by 9

1925

Feb. 23—Frankie Novey, San Francisco--D 4
Mar. 5—Eddie Kelly ---------D 6
Mar. 12—Mickey Gili, San Jose ---------L 6
June 13—Benny Hall, Brooklyn, N. Y.----L 6
July 24—Izzy Cooper, Brooklyn, N. Y.---D 10
Sept. 25—Johnny Breslin, Bayonne --KO by 5
Oct. 30—Jackie Johnston, Toronto, Can..-L 10
Nov. 26—Benny Schwartz, Phila., Pa.----L 10

1926

Apr. 12—Joe Lynch, New York City----L 10
May 15—Johnny Hamm, Pittsburgh-KO by 2
Reenlisted in U. S. Navy.

TB	KO	WD	WF	D	LD	LF	KOBY	ND	NC
94	13	15	0	4	9	0	7	45	1

Died January 14, 1955, East Orange, N. J.

ABE GOLDSTEIN

Born, 1900, New York. Nationality, Jewish-American. Weight, 118 lbs. Height, 5 ft. 5 in. Managed by Willie Lewis.

1916

June 30—Georgie Lewis, New York----KO 8
Aug. 26—Smiling Willie, New York----KO 2
Nov. 13—Murray Perkle, New York----ND 10

1917

May 26—Tommy Geary, New York----ND 6
June 18—Patsy Finnegan, New York-KO by 7
Aug. 31—Terry Miller, New York -----ND 10
Oct. 6—Young Greenfield, Brooklyn--ND 10

1919–1920

Knockouts: Kid Barren, 5; Al Ziemer, 6; Joe Leon, 2; Harry Martin, 1; Joe Dundee, 2; Frankie Sullivan, 2; Marshall Watier, 6; Pinkey Brown, 4; Mike Dundee, 1; Joe Ryder, 7; Bobby Hanson, 7; Tommy Murray, 4; Willie Burns, 7; Bobby Hughes, 12; Paddy Owens, 2.

Won: Eddie Fletcher, 10; Tommy Geary, 10; Young Rago, 10; Terry Miller, 10; Patsy Finnegan, 10; Jack Eile, 6; Kid Rash, 10; Billy Fitzsimmons, 10; Paddy Owens, 12; Jack Perry, 6; Batt. Mack, 6; Frankie Daly, 10; George Thompson, 12; Artie Simons, 12; Joe Leonard, 10; Terry Miller, 12; Harvey Crosby, 6; Red Monroe, 10; Wille Spencer, 6; Patsy Johnson, 12; George Thompson, 12; Frankie Daly, 10; Battling Mack, 8; Paddy Owens, 12; Barney Snyder, 12; Eddie Fletcher, 12.

—Patsy Wallace, Philadelphia--ND 6
—Johnny Buff, Jersey City-----ND 12

1921

Jan. 31—Hank McGovern, Phila. ------ND 8
Feb. 11—Patsy Wallace, New York ----KO 7
Feb. 15—Frankie Daly, New York -----W 10
Feb. 21—Kid Williams, Philadelphia --ND 8
Mar. 31—Johnny Buff, New York---KO by 2
—Eddie Anderson, Brooklyn------D 12
Apr. 29—Georgie Thompson, Brooklyn--W 12
June 10—Bobby Hughes, Rockwy. Bch...KO 12
June 16—Billy Marlowe ----------KO 3
July 3—Earl Puryear, Rockaway--------W 12
—Young Montreal, Hartford-----ND 12
—Frankie Jerome, N. Y. C.---------D 12
Oct. 14—Eddie O'Dowd, New York -----D 8
Nov. 20—Harry London, N. Y. C.---------W 12
Nov. 5—Joe Lynch, New York City-KO by 11
Nov. 15—Battling Mack, Philadelphia --ND 8
Dec. 9—Frankie Daly, N. Y. C.----------W 10

1922

Jan. 6—Andy Davis, New York -------KO 6
Jan. 17—Frankie Fay, New York ------KO 7
Jan. 28—Frankie Curry ----------D 12
Mar. 13—Georgie Marks, New York ----W 8
Mar. 27—Patsy Wallace, Philadelphia --ND 8
Apr. 7—Johnny Sheppard, Boston -----W 10
May 19—Frankie Genaro, New York ----W 4
June 6—Pancho Villa, Jersey City ----ND 12
July 14—Johnny Gray, New York -------W 12
July 25—Danny Edwards, Jersey City--ND 12
—Terry Martin, Brooklyn---------D 12
Nov. 16—Pancho Villa, New York -------L 15
—Johnny Green, Brooklyn------KO 7

1923

Jan. 15—Frankie Daly, Troy, N. Y.-------W 12
Jan. 29—Mike Moran, Pittsburgh -----ND 10
Mar. 1—Tommy Ryan, McKeesport---ND 10
Mar. 29—Pete Zivic, McKeesport------ND 10
Apr. 23—Frankie Coster, N. Y. C. -----KO 5
May 11—Art Wanderer, Syracuse ------W 10
May 29—Willie Darcey, N. Y. C. -------KO 3
June 4—Tommy Ryan, Pittsburgh ----ND 10
June 22—Frankie Daly, N. Y. C. ---------W 12
July 16—Kid Rash, Atlantic City -------ND 8
July 27—Wilbur Cohen, Rockaway-------W 12
Aug. 14—Danny Edwards, N. Y. C.------KO 14
Sept. 4—Frankie Conway, N. Y. C. -----W 10
Oct. 1—Tommy Lynch, N. Y. C. --------W 10
Oct. 5—Chick Suggs, Fall River ------W 10
Oct. 15—Johnny Naselle, N. Y. C.-------KO 2
Oct. 19—Joe Burman, N. Y. C. ---------W 12
For recognition as N. Y. bantam champ.

1924

Jan. 8—Wilbur Cohen, N. Y. C. --------W 10
Feb. 19—Danny Edwards, N. Y. C. --------W 10
Mar. 21—*Joe Lynch, N. Y. C. ----------W 15
Apr. 7—Tommy Murray, Toledo, O. --ND 10
May 5—Clarence Rosen, Detroit, Mich..ND 10
May 26—Johnny Sheppard, Boston, Mass..-L 10
June 20—Tommy Murray, Portland, Me. ND 10
July 16—Charley Ledoux, N. Y. C. ------W 15
(Title Bout)
Sept. 8—Tommy Ryan, L. I. City ------W 15
(Title Bout)
Nov. 14—Eddie Shea, East Chicago, Ill.--ND 10
Dec. 19—†Eddie Cannonball Martin, N. Y. C. ----------L 15
*Won bantamweight championship.
†Lost championship.

1925

Mar. 19—Tommy Milton, Brooklyn------W 12
Apr. 1—Al Felder, New York----------KO 1
Apr. 14—Joie Russell, New York-------KO 3
May 6—Buck Josephs, Newark, N. J.--ND 12
May 26—Bud Taylor, New York----------L 10
July 23—Bushy Graham, New York------L 8
Oct. 8—Dixie La Hood, Butte, Mont.----L 12
Oct 13—Teddy Silva, Vernon, Cal.-------W 10
Oct. 22—Chuck Hellman, San Francisco-W 10
Nov. 10—Yg. Nationalista, Portland, Ore..-L 10

1926

Jan. 11—Dominick Petrone, New York--L 12
Feb 2—Chick Suggs, New York ---------L 10
Apr. 8—Bud Taylor, Terre Haute------ND 10
Apr. 23—Al Brown, New York----------W 10
Dec. 5—San Sanchez, Perth Amboy----ND 10
Dec. 14—Johnny Dunn, Wilkes-Barre----W 10

1927

Feb. 14—Charley Pinto, Buffalo---------W 10
Feb. 28—Pete Sarmiento, Boston-------ND 12
Mar. 26—Pete Sarmiento, Chicago-------W 8
May 3—Bud Taylor, Chicago----------L 10
May 27—Willie Spencer, Holyoke------KO 2
June 24—Ignacio Fernandez, Chi.----KO by 7

1942

In U. S. Army.

TB	KO	WD	WF	D	LD	LF	KOBY	ND	NC
129	30	59	0	5	9	0	4	22	0

EDDIE CANNONBALL MARTIN

(Edward Vittorio Martino)

Born, March 3, 1903, Brooklyn, N. Y. Nationality, Italian-American. Weight, 118 lbs. Height, 5 ft. 4 in.

1922

Knockouts: Sammy Jackson, 2; Jack North, 3; Joe Layden, 1; Young Schaen, 4; Kewpie Collins, 2; Freddie Seid, 1; Joe Wright, 3; Billy Bell, 4. Won: Paul Raymon, 4; Young Tell, 4; Charley Furey, 4; Young Skelly, 4; Willie Mack, 4; Pete Mack, 4; Willie Mack, 4; Jackie Stone, 6; Willie O'Connell, 6; Scotty Malcomb, 6; August Pisano, 6. Lost: Artie Downs, 4; Howard Mayberry, 4.

1923

Jan. 13—Jerry Sullivan, Brooklyn.....KO 4
Jan. 27—Johnny Vinney, Brooklyn.....W 4
Feb. 3—Willie Clarkson, Brooklyn....KO 1
Feb. 10—Paulie Porter, Brooklyn.....KO 3
Feb. 24—Jackie Marlowe, Brooklyn....KO 2
Mar. 29—Wally Land, Brooklyn.....KO 1
Apr. 2—Jimmy Barton, Brooklyn.....W 6
Apr. 7—Mickey Romano, Brooklyn.....W 6
Apr. 21—Jackie Murray, Brooklyn.....W 6
May 3—Sonny Smith, New York.....W 6
May 24—Joe Ryder, Brooklyn.....D 4
July 18—Joe Ryder, New York.....W 6
July 28—Joey Zellars, Brooklyn.....KO 2
Aug. 6—Jackie Gordon, Brooklyn.....KO 6
Aug. 18—Frankie Coster, Brooklyn.....W 6
Sept. 17—Johnny Vestri, Brooklyn.....W 6
Oct. 13—Tommy Lynch, Brooklyn.....W 6
Oct. 22—Billy Ryckoff, Brooklyn.....KO 5
Nov. 1—Johnny Vestri, Brooklyn.....W 6
Nov. 12—Harry London, Brooklyn.....KO 1
Nov. 29—Charley Rosenberg, New York..W 6
Dec. 6—Tommy Galston, Brooklyn.....W 6
Dec. 11—Wilbur Cohen, Brooklyn.....W 6
Dec. 17—Sonny Smith, New York.....W 6

1924

Jan. 17—Sonny Smith, Brooklyn.....W 6
Jan. 28—Charley Rosenberg, Brooklyn..W 6
Feb. 4—Midget Smith, N. Y. C.....W 6
Feb. 18—Buck Josephs, Brooklyn.....W 6
Apr. 14—Joe Souza, Brooklyn.....W 10
Apr. 22—Al Pettingel, N. Y. C.....KO 4
Apr. 29—Charley Phil Rosenberg, N. Y. C. D 10
May 23—Jackie Snyder, Brooklyn.....W 10
June 20—Sammy Nable, Brooklyn.....KO 5
June 24—Charley Goodman, Brooklyn...W 12
July 11—Harry Batt. Leonard, Rockaway Beach.....W 12
Sept. 13—Charley Kid Kohler, Brooklyn KO 4
Sept. 25—Harry Batt. Leonard, B'klyn..KO 8
Oct. 5—Bobby Wolgast, Boston.....KO 8
Nov. 6—Johnny Curtin, Brooklyn.....W 12
Dec. 19—*Abe Goldstein, N. Y. C.....W 15
*Won bantamweight title.

1925

Jan. 6—Augie Pisano, N. Y. C.....NC 6
Jan. 12—Tommy Murphy, Phila.....W 10
Feb. 16—Willie Spencer, N. Y. C.....ND 12
Feb. 24—Carl Tremaine, Cleveland, O...ND 12
Mar. 6—Pete Sarmiento, Milwaukee....ND 10
Mar. 20—Charlie Phil Rosenberg, N. Y. C..L 15
(Lost the Bantamweight championship of the World)
July 13—Johnny Curtin, Brooklyn.....KO 7
Sept. 14—Lew Perfetti.....L 10

1927

Mar. 26—Joe Souza, Brooklyn.....KO 1
Apr. 9—Johnny Curtin, Brooklyn.....W 6
May 7—Al Rube Goldberg, Brooklyn....W 6
May 14—Spencer Gardner, Brooklyn....W 6
Oct. 6—Pancho Dencio, Brooklyn.....W 6
Oct. 31—Eddie Anderson, Brooklyn.....W 10

1928

Jan. 23—Dominick Petrone, N. Y. C.....W 10
Feb. 27—Jack Petibone, N. Y. C.....KO 3
Mar. 5—Johnny Huber, N. Y. C.....KO 2
Mar. 16—Davey Abad, N. Y. C.....W 10
May 24—Tod Morgan, N. Y. C.....L 15
July 18—Tod Morgan, Brooklyn.....L 15
(For Junior lightweight title)

1929

July 8—Johnny Dundee, New York....L 10
Sept. 5—Young Zazzarino, Bayonne KO by 7

1930

—Jack Giralda, New York.....KO 2
—Marty Goldman, N. Y. C...KO by 7

1931

Mar. 23—Jackie Cohen, New York.....W 10
May 1—Joey Kaufman, New York.....D 6
Aug. 28—Al Singer, New York.....KO by 2

1932

July 11—Harry Baron, Brooklyn.....W 6
—Al Dunbar, Brooklyn.....L 10

TB	KO	WD	WF	D	LD	LF	KOBY	ND	NC
90	27	45	0	3	8	0	3	3	1

CHARLEY PHIL ROSENBERG

(Charles Green)

Born, August 15, 1902, New York City. Nationality, Jewish-American. Weight, 118 lbs. Height, 5 ft. 4 in. Managed by Harry Segal.

1921

Lost: Charles Bengo, 4; Al Diamond, 8; Bobby Bolin, 6; Bobby Bolin, 12. Draw: Harry Martin, 4.

1922

Won: Mickey Nelson, 10; Sammy Butts, 12; Willie Darcy, 10; Henny Catena, 12.
May 23—Frankie Genaro, New York....L 12
Oct. 21—Frankie Genaro, New York....L 12
Dec. 22—Curley Wilshur, New York.....L 6
Dec. 30—Johnny Inhouse, New York....W 6

1923

Knockout: Billy Pimpus, 4. Won: Mike Moran, 12; Joe Souza, 12; Wilbur Cohen, 10; Buck Josephs, 10.
Jan. 5—Johnny Rose, New York.....L 6
Jan. 15—Willie Darcey, New York.....L 12
Feb. 16—Sammy Cohen, New York.....D 6
Feb. 26—Willie Darcey, New York.....L 12
Apr. 9—Mannie Wexler, New York....W 12
June 9—Carl Duane, New York.....D 6
July 18—Carl Duane, New York.....L 12
Sept. 22—Harry London, New York.....W 12
Oct. 19—Bud Taylor, New York.....L 12
Oct. 30—Danny Edwards, New York....W 12
Nov. 29—Eddie Martin, New York.....L 6

1924

Jan. 29—Eddie Martin, Brooklyn.....L 6
Mar. 18—Gaylor Kid Lewis, New York...W 10
Apr. 29—Eddie Martin, New York.....D 10
June 3—Sonny Smith, Brooklyn.....W 10
Aug. 15—Joe Souza, Rockaway Beach....W 12
Aug. 23—Mike Moran, New York.....W 12
Sept. 27—Gaylor Kid Lewis, New York..KO 9
Oct. 10—Irish Johnny Curtin, New York..W 10
Oct. 20—Joe Souza, New York.....KO 8
Nov. 15—Wilbur Cohen, New York.....W 10

1925

Jan. 2—Buck Josephs, N. Y. C.....W 10
Mar. 5—Nat Pincus, N. Y. C.....KO 11
Mar. 20—Eddie Martin, N. Y. C.....W 15
(Won world bantamweight title.)
Apr. 27—Clarence Rosen, Toledo.....W 12
May 11—Harry Gordon, Covington.....ND 10
May 16—Harry Gordon, N. Y. C.....W 10
May 22—Harold Smith, E. Chicago.....ND 10
May 29—Herbie Schaeffer, Aurora, Ill..ND 10
June 1—R. Pettingill, Covington.....KO 2
July 8—Pete Sariento, Cleveland.....ND 10
July 23—*Eddie Shea, N. Y. C.....KO 4
Dec. 2—"Calif." Joe Lynch, Oakland....L 10
Dec. 30—Doc Snell, Los Angeles.....LF 6
*Title bout.

1926

Mar. 2—*George Butch, St. Louis.....W 10
May 1—George Butch, Youngstown.....W 10
May 21—Bobby Ebber, Cleveland.....KO 10
May 27—Willie Ames, Toronto.....ND 5
July 30—Midget Smith, Cleveland.....WF 5
Aug. 13—Joey Sangor, Chicago.....D 10
Aug. 27—Pete Sarmiento, Chicago.....D 10
Nov. 29—George Mack, Jersey City.....ND 10
Dec. 20—Petie Mack, Jersey City.....ND 10
*Title bout.

1927

Jan. 3—Benny Schwartz, Baltimore....W 12
Feb. 4—Bushy Graham, N. Y. C.....W 15
(Rosenberg unable to make weight; title declared vacant and both Rosenberg and Graham suspended for one year due to secret agreement.)

1928

Mar. 10—Harry Scott, N. Y. C.----------W 6

1929

Jan. 4—Johnny Dundee, N. Y. C.--------W 10

1942

In U. S. Army.

TB	KO	WD	WF	D	LD	LF	KOBY	ND	NC
64	7	28	1	6	14	1	0	7	0

CHARLES B. (BUD) TAYLOR

Born, July 22, 1903, Terre Haute, Ind. Nationality, American. Height, 5 ft. 6 in. Managed by Eddie Long.

1920

Knockouts: Walter Gorring, 3; Kid Shepard, 3; Dutch Davison, 3; Jack Edwards, 2; Dave Templeton, 5; Jimmie Burns, 8; Bruce Mickles, 4 and 3; Young Dempsey, 2. No decisions: Dave Templeton, 4; Artie Armstrong, 8 and 10; Whittie Morrett, 6.

1921

Knockouts: Patsy Brennan, 1; Solly Epstein, 9. Won: Herbie Schaefer, 8. Draw: Herb Schaffer, 10. No decisions: Battling Chink, 12; Whittie Morrett, 10; Frankie Mason, 10; Phil O'Dowd, 10; Eddie O'Dowd, 10; Battling Chink, 10; Chick Allman, 10; Harold Smith, 8; Stanley Everett, 10; Harold Smith, 10.

1922

Jan. 5—Solly Epstein, Terre Haute----KO 1
Jan. 13—George Corbett, Chicago-----KO 3
Jan. 24—Ollie O'Neill, Chicago--------ND 8
Feb. 4—Harold Smith, La Salle, Ill.---ND 10
Feb. 10—Jimmy Kelly, Chicago-----KO by 6
Mar. 10—Herb Schaeffer, Chicago------ND 10
Mar. 12—Jimmy Kelly, Kenosha, Wis.--ND 10
Apr. 21—Franke Henke, Chicago-------KO 7
May 17—Kid Buck, Logansport, Ind.---ND 10
June 15—Herb Schaeffer, Indianapolis-ND 10
June 23—Pal Moore, Aurora, Ill. -------ND 10
July 4—Babe Asher, Terre Haute-----ND 10
Sept. 4—Jimmy Kelly, Terre Haute----ND 10
Sept. 21—Harold Smith, E. Chicago----ND 10
Oct. 13—Stanley Everett, Chicago-----KO 5
Nov. 1—Battling Chink, Terre Haute--ND 10
Nov. 27—Billy O'Brien, Peoria, Ill.----ND 10
Dec. 2—Eddie Santry, Terre Haute----KO 5

1923

Jan. 1—Benny Vogel, Indianapolis----KO 1
Jan. 8—Jimmy Kelly, Racine, Wis.----ND 10
Jan. 15—Pal Moore, Chicago----------ND 10
Feb. 13—Pal Moore, Indianapolis-----ND 10
Apr. 4—Frankie Genaro, Chicago-----ND 10
July 5—John Sheppard, Indianapolis--ND 10
July 20—Harry Gordon, Aurora, Ill ---ND 10
July 31—Tommy Murray, Terre Haute-ND 10
Aug. 24—Hilly Levine, Aurora, Ill.----ND 10
Sept. 3—Harry Gordon, Terre Haute---ND 10
Sept. 8—Pancho Villa, Chicago-------ND 10
Oct. 19—Charley Rosenberg, N. Y. C.---W 12
Dec. 5—Ray Moore, Terre, Haute------ND 10

1924

Jan. 1—Sammy Nable, N. Y. C.--------W 12
Jan. 9—Johnny Brown, Indianapolis--KO 3
Jan. 11—*Frankie Jerome, N. Y. C.----KO 12
Jan. 28—Herbie Schaefer, E. Chic., Ind. ND 10
Feb. 7—Eddie O'Dowd, Columbus, O.---L 10
Feb. 18—Sammy Nable, Indianapolis---ND 10
Mar. 6—Pancho Villa, Milwaukee-----ND 10
Apr. 7—Al Pettingill, Indianapolis----KO 2
Apr. 15—Rosey Stoy, Youngstown-----ND 12
May 26—Connie Curry, Aurora--------ND 10
May 30—Tommy Ryan, Indianapolis.
June 10—Pancho Villa, New York-------L 12
June 23—Eddie Coulon, Indianapolis--KO 1
June 27—Al Ziemer, Cleveland--------ND 10
Aug. 1—Tommy Ryan, Philadelphia----W 10
Aug. 11—Pete Sarmiento, Chicago------ND 10
Aug 28—Carl Tremaine, Cleveland----ND 10
Sept. 23—Georgie Rivers, Vernon-------W 4
Oct 7—Georgie Rivers, Vernon---------W 4
*Jerome died after bout.

1925

Jan. 1—Al Ziemer, Indianapolis------ND 10
Apr. 20—Midget Smith, E. Chic., Ind.--ND 10
May 18—Mike Moran, Terre Haute-----ND 10
May 26—Abe Goldstein, N. Y. C.-------W 10
June 2—Jimmy McLarnin, Vernon, Cal.-W 10
June 16—Ernie Goozeman, Vernon, Cal.-KO 7
June 24—Dynamite Murphy, Oakland----W 10
July 31—Bushy Graham, Aurora, Ill.--ND 10
Aug. 4—Bobby Wolgast, Terre Haute-ND 10
Aug. 24—*Bushy Graham, N. Y. C.------L 12
Oct. 27—Doc Snell, Vernon, Cal.-------W 10
Nov. 18—Pete Sarmiento, Los Angeles--W 10
Dec. 8—Jimmy McLarnin, Vernon, Cal. LF 2
*Taylor broke left hand in 3rd round.

1926

Jan. 12—Jimmy McLarnin, Vernon, Cal.-W 10
Feb. 3—Joey Sangor, Los Angeles-----W 10
Mar. 9—Johnny Brown, Los Angeles---W 10
Mar. 26—Doc Snell, Cleveland---------W 12
Apr. 8—Abe Goldstein, Terre Haute--ND 10
Apr. 19—Clever Sencio, Milwaukee----ND 10
May 14—Tommy Ryan, Louisville ------W 12
June 18—Cal Joe Lynch, San Francisco--W 10
June 25—Chuck Hellman, Portland, Ore.-D 10
June 29—Young Nationalista, Seattle----W 6
July 24—Tommy Ryan, Chicago -------WF 3
Aug. 19—Dixie La Hood, Los Angeles--KO 8
Oct. 22—Vic Burrone, St. Paul--------ND 10
Nov. 6—Young Montreal, Vernon, Cal.-W 2
Nov. 29—Joey Sangor, Milwauke-------ND 10

1927

Jan. 20—Jack Phillips, N. Y. C.-------KO 2
Feb. 15—Midget Smith, Indianapolis---ND 10
Feb. 24—Eddie Shea, Chicago, Ill.------W 10
Mar. 15—Pete Sarmiento, Terre Haute-ND 10
Mar. 26—Tony Canzoneri, Chicago------D 10
(For Vacant N.B.A. Bantamweight Title
Apr. 18—Young Nationalista, Los Ang.-KO 5
May 3—Abe Goldstein, Chicago --------W 10
June 1—Chick Suggs, Los Angeles-----KO 5
June 11—Johnny Hughes, St. Paul------KO 2
June 24—Tony Canzoneri, Chicago------W 10
(Won Vacant N.B.A. Bantamweight Title)
Sept. 1—Midget Don Smith,
Culver City, Cal. ----------KO 1
Sept. 20—Joey Sangor, Los Angeles------L 10
Nov. 8—Johnny Farr, Los Angeles------W 10
Dec. 30—Tony Canzoneri, N. Y. C.------L 10

1928

Jan. 10—Babe Ruth, Chicago----------W 10
Jan. 24—Phil Zwick, Milwaukee------KO 2
Feb. 9—Joey Sangor, Chicago------KO by 7
Mar. 6—Ignacio Fernandez, Los Ang.---W 10
Mar. 23—Vic Foley, Vancouver, B. C.---L 10
Apr. 3—Santiago Zorilla, Los Angeles--W 10
May 21—Joe Lucas, Chicago ----------W 10
June 29—Santiago Zorilla, San Fran.----W 10
July 10—Johnny Vacca, Los Angeles----W 10
July 27—Santiago Zorilla, San Fran.----L 10
Aug. 21—Taylor vacated N. B. A. Bantamweight Title.

1929

Jan. 29—Billy Shaw, Indianapolis-----ND 10
Jan. 31—Bobby Dempsey, Davenport--KO 4
Feb. 8—Al Singer, N. Y. C.----------LF 4
Mar. 15—Al Singer, N. Y. C.----------L 10
Apr. 2—Henry Falegano, Milwaukee--ND 8
Apr. 10—Young Montreal, Providence---L 10
Apr. 16—Tommy Murray, Indianapolis-KO 1
June 11—Goldie Hess, Los Angeles-----D 10
July 22—Andy Martin, Boston----------L 10
Oct. 8—Earl Mastro, Chicago ---------D 10
Nov. 15—Santiago Zoorilla, Chicago----W 10
Dec. 27—Earl Mastro, Chicago------KO by 9

1930

Mar. 20—Bat Battalino, Detroit --------W 10
Apr. 11—Paul Wangley, Minneapolis---KO 5
Apr. 21—Fidel La Barba, Chicago-------L 10
June 3—Jackie Johnson, Chicago------KO 2
June 12—Johnny Kaiser, Springfield---KO 2
July 1—Earl Mastro, Detroit ----------L 10
July 29—Mickey Genaro, Indianapolis--W 10
Aug. 18—Bat Battalino, Hartford, Conn.--L 10
Oct. 14—Eddie Edelman, Spokane-------W 8
Oct. 21—Santiago Zorilla, Seattle-------D 8
Nov. 10—Maurice Holtzer, Los Angeles--L 10
Nov. 28—Fidel La Barba, N. Y. C.-------L 10
Dec. 12—Maurice Holtzer, New York----L 10

1931

Jan. 13—Joe Lucas, Indianapolis-------W 10
Jan. 30—Sam Hackett, Buffalo ---------KO 3
Feb. 16—Benny Bass, Phila.----------KO by 2
Mar. 16—Lew Massey, Phila.---------L Disq. 8

(Retired to become a manager and promoter of boxing.)

TB	KO	WD	WF	D	LD	LF	KOBY	ND	NC
159	35	34	1	6	16	3	4	60	0

Died in Los Angeles, Calif. on March 8, 1962.

BUSHY GRAHAM

(Angelo Geraci)

Born, June 18, 1903, Italy. Nationality, Italian-American. Weight, 126 lbs. Height, 5 ft. 5 in. Managed by Joe Metro.

1922

Knockouts: Pete Harmon, 6; Pete Harmon, 8; Jone Connors, 3; Henry Samuels, 2. Won: Spike Sullivan, 6; Kid Crouzier, 6; Spider Ryan, 6; Spider Ryan, 4; Spider Ryan, 4; Spider Ryan, 6; Spider Ryan, 6; Spider Ryan, 6; Frank Mozdy, 6. Draw: Spike Sullivan, 10; Kid Crouzier, 6; Frank Mozdy, 8. Knocked Out by: Spike Sullivan. 1.

1923

Knockouts: Biff Bang Burns, 3; Bobby Hamilton, 1; Joe Maggio, 2; Murray Bresson, 1; Johnny Jones, 2; Andy Jackson, 1; Young Murphy, 3; Patsy Vic Adams, 6; Patsy Vic Adams, 2; Don Causon, 6; Kid Julian, 3. Won: Kid Vig, 6; Phil Verdi, 6; Barney Buttler, 8; Harry Burns, 6; Red Mahoney, 8; Donny Mack, 10; Frank Mozdy, 10; Dave Astor, 10; Cyclone Lambert, 4.

1924

Knockouts: Pete Zivic, 9; Sammy Nable, 4. Won: Frankie Ash, 6; Irish Johnny Curtin, 6; Phil Verdi, 6; Terry Miller, 10; Harold Farese, 10; Jackie Synder (foul) 8. No decision: Frankie Genaro, 10. Lost: Irish Johnny Curtin, 6; Frankie Genaro, 12.

1925

Jan. 1—Tommy Ryan, Syracuse.....W 8
Jan 9—Nat Pincus, N. Y. C.....KO 8
Mar. 7—Phil Verdi, Rochester.....W 10
Mar. 9—Spark Plug Russell, Newark..ND 12
Mar. 20—Harold Smith, N. Y. C.....W 10
Apr. 13—Eddie Anderson, Milwaukee..ND 10
June 11—Larry Goldberg, Albany.....W 12
June 19—Joe Ryder, E. Chicago.....ND 10
June 17—Eddie O'Dowd, Cleveland.....W 10
June 23—Abe Goldstein, N. Y. C.....W 8
June 24—Pete Zivic, Utica.....W 10
July 31—Bud Taylor, Aurora.....ND 10
Aug. 24—Bud Taylor, N. Y. C.....W 12
Sept. 19—Frankie Fasano, Syracuse....KO 3
Oct. 14—Joe Ryder, N. Y. C.....W 10
Nov. 25—Willie Spencer, Albany.....KO 5

1926

Jan. 22—Joe Lynch, New York .....W 10
Mar. 17—Tommy Ryan, Buffalo .....W 12
Mar. 26—Johnny Rosen, Syracuse.....KO 1
Mar. 29—Cal. Joe Lynch, Toronto .....D 10
May 17—Frankie Genaro, New York ....W 10
May 25—Mickie Garcia, New York.....W 10
June 8—Eddie O'Dowd, Syracuse .....W 6
Aug. 5—Dominick Petrone, N. Y. C....KO 8
Aug. 16—Davey Abad, Utica, N. Y. .....W 10
Aug. 24—Tommy Ryan, Utica, N. Y. ....W 10
Sept. 2—Chick Suggs, New York .....W 10
Sept. 7—Young Montreal, Providence..W 12
Sept. 21—Young Montreal, Providence...L 12
Nov 6—Giovanni Salerino, Syracuse...W 10
Dec. 17—Tony Cansoneri, N. Y. C.....L 10

1927

Feb. 4—Charley Rosenberg, New York..L 15
(Graham and Rosenberg suspended for one year due to a secret agreement.)

1928

Mar. 22—Joe Ryder, Toledo, O. .....ND 12
May 12—Pete Zivic, New York .....KO 4
May 23—Corp. Izzy Schwartz, N. Y. C...W 15
(Won Vacant N. Y. Commission Bantamweight Title)
July 24—Billy Kowalik, Buffalo .....W 6
Aug. 14—Charlie Pinto, Los Angeles.....W 10
Aug. 21—Calif. Joe Lynch, Los Angeles..KO 7
Sept. 11—Fidel La Barba, Los Angeles....L 10
Oct. 5—Young Montreal, Syracuse.....W 10

1929

Feb. 13—Babe Keller, Cincinnati .....KO 2
Mar. 18—Eddie O'Dowd, Cincinnati, O..W 10
Apr. 12—Kid Chocolate, New York.....L 15
(Outgrew class and gave up claim to title)
May 15—Young Montreal, Providence..W 10
June 11—Archie Bell, Wilkes-Barre .....W 10
Aug. 19—Eddie O'Dowd, Columbus, O...W 10
Aug. 26—Vidal Gregorio, Philadelphia..W 10
Sept. 20—Andy Martin, Boston .....L 10
Nov. 1—Cecil Payne, Louisville, Ky.....W 10
Nov. 28—Pete Zivic, New York .....KO 4
Dec. 4—Young Montreal, Providence...W 10
Dec. 21—Tommy Ryan, Troy, N. Y. ....KO 4

1930

Jan. 29—Freddie Miller, Cincinnati .....D 10
Feb. 6—Al Rackon, Hartford, Conn.. .KO 3
Apr. 9—Billy Shaw, Cincinnati .....KO 1
Apr. 25—Bat Battalino, Hartford, Conn. L 10
May 28—Fidel La Barba, New York.....L 10
Aug. 20—Johnny Vacca, Utica .....W 10
Nov. 14—Tommy Paul, Buffalo, N. Y.....L 10

1931

Jan. 2—Davey Abad, St. Louis .....W 8
Mar. 16—Jimmy Katz, Rochester, N. Y..KO 6
Apr. 6—Johnny Farr, Columbus, O....KO 8
Apr. 22—Johnny Datto, Cleveland .....W 6
May 11—Hymie Wiseman, Des Moines..W 8
July 17—Emil Paluso, Utica.....KO 8
Sept. 24—Battling Battalino, Hartford....W 10
Nov. 19—Battling Battalino, ChicagoKO by 1

1932

Apr. 8—Tommy Paul, Detroit.....L 10

1935

Nov. 12—Steve Smith, Buffalo .....W 10

1936

Feb. 7—Leo Rodak, N. Y. C. .....D 10
Feb. 28—Pete Nebo, Utica .....KO 2
Apr. 17—Tony Herrera, N. Y. C. .....KO 2
June 1—Orville Drouillard, N. Y. C.....KO 7
June 15—Johnny Jadick, N. Y. C. .....W 8
Aug. 7—Joe Zodda, Utica .....KO 2
Aug. 19—Tommy Howell, Utica .....KO 2
Sept. 9—Johnny Alba, Utica .....W 8
Oct. 15—Honeyboy Hughes, Utica .....W 8
Nov. 6—Eddie Zivic, Utica .....W 8
Nov. 27—Enrico Venturi, N. Y. C. .....L 8

TB	KO	WD	WF	D	LD	LF	KOBY	ND	NC
127	37	63	1	6	11	1	2	6	0

PANAMA AL BROWN

(Alphonse Theo Brown)

Born, July 5, 1902, Panama, C. Z. Nationality, Panamanian. Weight, 118-112 lbs. Height, 5 ft. 11 in. Managed by Dave Lumiansky.
(Started boxing in 1919)

1922

—Jose Moreno, Panama .....W 6
—Young Jeff Clarke, Panama...KO 4
Dec. 6—Sailor Patchett, Panama .....W 15
(Won Isthmus Flyweight Title)

1923

Aug. 22—Johnny Breslin, New York.....D 4
Sept. —Tommy Milton, New York.....KO 1
Oct. 13—Billy Hines, New York .....KO 3
Nov. —Bobby Risden, New York .....D 6
Dec. 12—Willie Darcy, New York .....W 12

1924

May 3—Bobby Burns, N. Y. C. .....KO 7
May 24—Joe Colletti, N. Y. C. .....W 12
June 7—Willie La Morte, N. Y. C.....KO 2
June 28—Al Kaufman, N. Y. C.....KO 1
—Willie Farley, N. Y. C.....KO 1
Aug. 9—George McNally, New York...KO 4
Aug. 30—Sparkplug Russell, N. Y. C.....W 10
Sept. 13—Willie Salter, New York.....KO 1
Sept. 27—Billy Marlowe, N. Y. C.....W 12
Oct. 25—Frankie Ash, N. Y. C.....KO 1
Nov. 11—Tommy Milton, N. Y. C.....W 15
—Tommy Murphy .....KO 4

1925

Jan. 3—Jimmy Russo, N. Y. C.....L 10
Feb. 19—Davey Abad .....W 6
June 3—Jimmy Russo, N. Y. C.....W 10
Aug. 22—Eddie Flank, N. Y. C.....W 10
—Johnny Forbes, Albany.....W 12
—Davey Adelman, Atlantic City..W 10
Oct. 5—Bobby Green, N. Y. C.....W 10
Oct. 16—Johnny Breslin, N. Y. C.....W 10
Dec. 11—Tommy Hughes, N. Y. C.....W 10
—Dominick Petrone, N. Y. C.....W 6
—Joey Ross .....ND 10

1926

Jan. 26—Domingo Compas, Vernon, Cal..D 10
Feb. 6—Dominick Petrone, N. Y. C.....L 10
Feb. 9—Jackie Sherman, Vernon, Cal...L 10
Apr. 23—Abe Goldstein, N. Y. C.....L 10
May 21—Teddy Silva, N. Y. C.....KO 3
June 6—Jack Pettibone, N. Y. C.....KO 4
July 7—Pete Zivic, N. Y. C.....W 10
July 31—Awk Derrich, Huron, S. D.....KO 3
Aug. 6—Harry Forbes, Albany, N. Y.....W 12
Sept. 2—Joe Ryder, N. Y. C.....W 4
—Willie LaMorte .....ND 10

1927

Jan. 25—Edouard Mascart, Paris.....KO 5
Mar. 8—Kid Socks, Paris.....KO 5
Apr. 2—Eugene Criqui, Paris.....W 10
May 10—Young Cyclone, Paris.....W 10
Oct. 18—Albert Ryall, Paris.....KO 2
Nov. 22—Henri Scillie, Paris.....L 12
Dec. 10—Andre Routis, Paris.....L 10
—Antonio Merlo, Paris .....KO 3
—Yg. Parbrieg, Paris .....KO 1
—Yg. Henri Scillie, Paris .....D 10

1928

Mar. 23—Benny Schwartz, N. Y. C.....W 10
Mar. 29—Billy Shaw, N. Y. C.....KO 1
Apr. 10—Steve Nugent, Toledo, O.....WF 1
May 2—Eddie O'Dowd, N. Y. C.....W 10
June 21—Billy Shaw, N. Y. C.....KO 1
Sept. 13—Kid Francis, N. Y. C.....W 12
Nov. 17—Johnny Cuthbert, Paris.....D 15
Nov. 23—Kid Pattenden, Paris, France..D 15
Dec. 8—Harry Corbett, Paris, France...W 10
Dec. 18—Harry Corbett, Paris, France...W 12
—Steve Nugent, Toledo.....WF 2

1929

Jan. 29—Tiger Humery, Paris, France..KO 1
Mar. 6—Francis Biron, Paris, France..KO 3
Mar. 24—Don Bernasconi, Madrid, Spain W 10
Apr. 9—Joe Cadman, Paris, France...KO 4
May 26—Vernon Cormier, Portld., Me..KO 3
June 18—Vidal Gregorio, N. Y. C.....W 15
(Won Vacant World Bantamweight Title)
July 3—Vic Burrone, Newark, N. J.....W 10
July 16—Vernon Cormier, Portld., Me..KO 4
July 26—Battling Battalino, Hartford....L 10
Aug. 28—*Knud Larsen, Copenhagen....W 10
*Title bout.

1930

Jan. 25—Pinkey Silverberg, Havana....W 10
Feb. 8—Johnny Erickson, N. Y. C.....WF 4
Feb. 18—Johnny Canzoneri, Allentown..W 10
Mar. 14—Tommy Paul, Buffalo, N. Y.....D 6
Apr. 15—K. O. Morgan, Toledo.....KO 7
Apr. 21—Al Gillette, New Bedford.....KO 9
May 10—Calvin Reed, New Bedford....KO 4
June 4—Frankie Wilson, N. Y. C.....KO 1
June 5—Milton Cohen, Waterbury.....KO 1
June 17—Johnny McCoy, West Spgfield..KO 6
June 18—Benny Brostoff, Bayonne.....KO 2
June 21—K. O. Wallace, N. Y. C.....KO 3
June 25—Mickey Doyle, Scranton.....W 10
July 14—Luigi Quadrini, N. Y. C.....W 10
July 23—Domenico Bernasconi, N. Y. C..W 10
Aug. 29—Johnny Vacca, Bridgeport....KO 3
Oct. 4—Eugene Huat, Paris, France....W 15
(Title bout)
Oct. 22—Jose Girones, Barcelona, Spain..D 10
Nov. 8—Nick Bensa, Paris.....W 10

1931

Feb. 11—*Nick Bensa, Paris.....W 10
Mar. 10—Willie Farrell, Manchester....KO 3
Apr. 13—Jack Garland, London.....W 15
Apr. 15—Roger Simende, Paris, France..KO 3
Apr. 30—Julien Verbist, Paris, France..KO 8
May 21—Teddy Baldock, London.....KO 12
June 15—Johnny Cuthbert, London.....LF 8
Aug. 25—*Pete Sanstol, Montreal.....W 15
Oct. 27—*Eugene Huat, Montreal .....W 15
Nov. 18—Art Chapdelaine, Quebec.....KO 7
Dec. 15—Newsboy Brown, Los Angeles..L 10
*Title.

1932

Jan. 4—Speedy Dado, Los Angeles.....L 10
Mar. 15—Golfball Bernard, New Bedfd..W 10
May 18—DiCea, Paris, France.....W 10
May 28—Luigi Quadrini, Cardiff.....KO 6
May 31—Rene Machtens, Paris.....W 10
June 13—Nel Tarleton, Liverpool, Eng...D 15
June 18—Eugene Huat, Paris.....W 10
June 25—Vittorio Tamagnini, Milan.....L 10
July 10—*Kid Francis, Marseilles.....W 15
(One judge and referee favored Brown; one for Francis. Riot started).
July 11—The international Boxing Union awarded the fight to Brown.
Aug. 17—Roland Lecuyer, Montreal....KO 6
Sept. 19—*Emile Pladner, Toronto.....KO 1
Sept. 26—Mose Butch, Pittsburgh.....W 10
Oct. 20—Young Machtens, Antwerp.....W 10
Oct. 23—Petit Biquet, Brussels.....W 10
Nov. 14—Emile Pladner, Paris.....KO 2
Dec. 1—Dick Burke, Sheffield.....W 12
Dec. 3—Young Henri Scillie, Brussels..D 10
Dec. 8—Franz Matchens, Paris.....W 10
*Title bout.

1933

Feb. 9—Henri Pontrain, Paris.....W 10
Mar. 4—Johnny Peters, London.....W 15
Mar. 18—*Dom Bernasconi, Milan.....W 12
May —Tommy Hymans, England.....KO 9
June —Art Boddington, London.....KO 4
June 12—Dave Crowley, London.....W 10
July 3—*Johnny King, London.....W 15
*Title bout.

1934

Feb. 19—*Young Perez, Paris, France....W 15
Apr. 16—Kid Francis, Paris, France.....W 10
May 17—Gustave Humery, Paris, Fr....LF 6
Nov. 1—Young Perez, Tunis.....KO 10
Dec. 24—Freddie Miller, Paris.....L 10
*Title bout.

1935

Mar. 18—Baltazar Sangchilli, Valencia..D 10
Apr. 12—Luigi Quadrini, Madrid.....W 10
June 1—Baltazar Sangchilli, Valencia...L 15
(Lost world bantamweight championship)
Sept. 10—Pete Sanstol, Oslo, Norway.....L 10

1937

Sept. 9—Andre Regis, Paris.....KO 1
Sept. 23—Maurice Huguenin, Paris.....KO 3
—Augier, Geneva .....KO 2
Nov. 26—Poppy Decico, Paris.....W 10
Dec. 22—Young Perez, Paris.....KO 5

1938

Mar. 4—Baltazar Sangchilli, Paris.....W 15
Apr. 13—Valentine Anglemann, Paris KO 8

1939

Apr. 22—Christobal Jaramillo, N. Y. C..KO 4
May 6—Mariano Arilla, N. Y. C.....KO 3
Apr. 29—Al Brown, Wilkes Barre...KO by 7

1941

—Leocadio Torres, Panama ....KO 8
—Battling Nelson, Panama ....KO 4
Sept. 7—Kid Fortune, Panama .....KO 2
Oct. 12—Eduardo Carrasco, Panama.....L 10

1942

Mar. 8—Eduardo Carrasco, Panama ....L 10
July 27—Baby Yucatan, Panama .....KO 5
Aug. 30—Leocadio Torres, Panama .....D 15
(Panama featherweight title fight)
Oct. 22—Kid Fortune, Panama .....W 10

1944

Jan. 25—Chalky Wright, Panama....KO by 5
Mar. 13—Mike Belloise, Balboa .....W 10

TB	KO	WD	WF	D	LD	LF	KOBY	ND	NC
156	58	62	3	12	15	2	2	2	0

Died April 11, 1951, New York, N. Y. Buried Amador Guerrero Cemetery, Panama City.

BALTAZAR SANGCHILLI

(Baltasar Belenguer Hevoas)

Born, October 15, 1911, Valencia, Spain. Nationality, Spanish. Weight, 118 lbs. Height, 5 ft. 3 in. Managed by Bertys Remy.

1929

Apr. 29—Casanova, Valencia .....KO 2
June 8—Saenz, Valencia .....LF 2
Aug. 4—Samber, Valencia .....W 4
Sept. 21—Viana, Valencia .....W 4
Oct. 5—Viana, Valencia .....D 4
Nov. 17—Antonio Bernaben, Valencia ..KO 6
Nov. 24—Las Heras, Valencia .....L 6

1930

Jan. 2—Saulo, Valencia .....W 6
Mar. 12—Viana, Valencia .....WF 4
June 7—Barber, Alicante .....W 4

June 3—Vicenie Santacruz, Alicante----W 6
July 5—Battista, Alicante ----------KO 5
July 12—Jaime Garcia, Alicante ------KO 1
July 17—Pascual Latorre, Alicante ------W 6
Aug. 1—Liberato, Malaga ----------W 10
Aug. 20—Parejo, Grenade ----------KO 1
Sept. 17—Lagaves, Malaga ----------KO 3
Sept. 30—Kid Brand, Malaga ----------KO 2
Nov. 2—Ignacio Gomez, Malaga ------KO 3
Nov. 23—Samber, Malaga ----------W 8

1931

Jan. 10—Koliche, Seville ----------KO 1
Jan. 17—Alejandro Soler, Seville------KO 4
Mar. 20—Vercher, Seville ----------KO 2
Mar. 28—Francisco Bella, Seville -------W 10
July 26—Morales, Volmau ----------W 8
July 31—Abraham, Casablanca ---------KO 6
Aug. 20—Lorente, Gibraltar ----------KO 8
Aug. 29—Jose Hugo, Melilla ----------W 10
Sept. 16—Liberato, Lisbon ----------W 8

1932

Feb. 12—Fortunato Ortega, Barcelona --L 8
July 6—Miguel Safont, Barcelona -----W 8
Aug. 20—Miguel Safont, Barcelona ------W 10
Sept. 3—Albert Biesmans, Barcelona ---W 10
Nov. 3—Manuel Gonzales, Barcelona ---W 10
Dec. 20—Lorenzo Vitria, Barcelona -----L 10

1933

Jan. 17—Jean Cuart, Barcelona -------KO 5
Feb. 7—Emilio Iglesias, Barcelona ----W 10
Mar. 18—Young Perez, Valencia ---------W 10
Apr. 22—Carlos Flix, Valencia ---------W 12
(Bantamweight Championship of Spain)
June 11—Ottavio Gori, Valencia --------W 10
July 15—Nic Petit-Biquet, Valencia ----D 15
(Declared void by I.B.U.)
Aug. 27—Ottavio Gori, Malaga ---------KO 5
Sept. 10—Ottavio Gori, Valencia---------KO 4
Oct. 17—Alfredo Magnolfi, Madrid ------W 10
Oct. 25—Vigili, Castellon ----------KO 2

1934

Jan. 11—Simons, Alicante ----------KO 1
Jan. 19—Victor Ferrand, Madrid -------W 10
Feb. 6—Carlos Flix, Madrid ----------D 12
(Spanish Bantamweight Championship)
Feb. 23—Henri Barras, Madrid --------WF 4
Mar. 18—Giovanni Sili, Valencia -------KO 2
Apr. 14—Victor Ferrand, Valencia -----KO 4
June 17—Young Perez, Oran ----------W 10
Aug. 18—Nic. Petit-Biquet, Algeria -----L 10
Nov. 28—Joseph Decico, Paris ---------D 10

1935

Jan. 4—Young Borel, Paris ----------W 10
Jan. 16—Kid David, Brussels ----------W 15
Mar. 18—Al Brown, Valencia ----------D 10
June 1—Al Brown, Valencia ----------W 15
(Won World Bantamweight Championship)
June 28—Rene Gabes, Valencia---------KO 3
July 16—Vincent Riambau, Melilla -----W 10
Aug. 3—Young Borel, Oran ----------W 10
Aug. 31—Nic. Petit-Biquet, Algeria ----KO 10
Sept. 14—Young Perez, Casablanca -----W 10
Oct. 18—Alfredo Magnolfi, Madrid ------W 10

1936

Mar. 20—George Butcher, Spain ------KO 4
Mar. 31—Ronnie Jones, London --------W 10
Apr. 10—Benny Sharkey, England ------L 10
May 16—Jimmy Martin, Brooklyn ----KO 8
May 29—Lew Farber, N. Y. C. ---------W 10
June 29—Tony Marino, N. Y. C. ----KO by 14
(Lost World Bantamweight Title)
Sept. 28—Frankie Martin, Canada -------L 10
Oct. 15—Tony Marino, Pittsburgh -----W 10

1938

Jan. 1—Juan Zurita, Mexico City -----L 10
Mar. 4—Al Brown, Paris ----------L 10
Dec. 9—Ernst Weiss, Berlin----------L 10

1939

Mar. 13—Jim Brady, Manchester --------L 12
Apr. 3—Peter Kane, London ----------L 10

TB	KO	WD	WF	D	LD	LF	KOBY	ND	NC
77	24	33	2	5	11	1	1	0	0

TONY MARINO

Born, 1912, Pittsburgh, Pa. Weight, 118 lbs. Height, 5 ft. 3 in. Managed by Bill Newman.

1931

Won: Young Ketchel, 6.

1932

Knockouts: Eller McNeil, 2; George Shea, 4. Won: George Litch, 6; Young Ketchel, 6; George Tomasky, 6; Johnny Edwards, 10.

1933

Knockout: Mickey Farr, 3. Won: Frisco Grande, 10; Marty Gold, 10; Franklin Young, 10; Joey Ross, 8; Young Ketchell, 8. Lost: Willie Davies, 10; Wolgast, 10.

1934

Knockout: Bobby Olivas, 4. Won: Ray Mayo, 8. Lost: Small Montana, 10; Small Montana, 10, Pablo Dano, 10. Draw: Joey Dodge, 10.

1935

Apr. 12—Joey Dodge, Sacramento -----W 10
Apr. 26—Pablo Dano, Sacramento -------L 10
July 12—Young Tommy, Hollywood ----L 10
Aug. 5—General Padilla, San Francisco-W 8
Oct. 2—Midget Wolgast, Oakland ------L 10
Oct. 22—"Speedy" Dado, Sacramento ---D 10

1936

Mar. 14—Richard Li Brandi, Brooklyn--W 6
Mar. 28—Skippy Allen, Brooklyn ------KO 4
Apr. 11—Willie Felice, Brooklyn ---KO by 3
May 2—Willie Felice, Brooklyn -------W 6
May 16—Santos Hugo, Brooklyn ------KO 4
June 2—Lou Salica, L. I., N. Y. --------W 10
June 29—Baltazar Sangchilli, N. Y. C.---KO 14
(Won Bantamweight Title)
Aug. 31—Sixto Escobar, N. Y. C. ---KO by 13
(Lost Bantamweight Title)
Oct. 15—Baltazar Sangchilli, Pittsburgh--L 10
Oct. 31—Nickey Jerome, Brooklyn ----W 8
Nov. 21—Jimmy Martin, Brooklyn -----W 8
Dec. 9—Cristobal Jaramillo, N. Y. C. ---W 8
Dec. 19—Nickey Jerome, Brooklyn ----W 8

1937

Jan. 30—Indian Quintana, Brooklyn -----L 8

TB	KO	WD	WF	D	LD	LF	KOBY	ND	NC
40	7	19	0	2	10	0	2	0	0

Marino suffered cerebral hemorrhage; died Feb. 1, 1937, New York.

SIXTO ESCOBAR

Born, Barcelona, Puerto Rico, March 23, 1913. Weight, 118 lbs. Height, 5 ft. 4 in. Managed by Lew Brix.

1931

Knockouts: Ramon Rodriguez, 6; Luis Perez, 2. Won: Luis Perez, 6; Luis Perez, 6; Rafael Morales, 10. Lost: Rafael Morales, 8. All fights in San Juan, P. R.

1932

Knockouts: Pica Rica, 5; Rafael Morales, 2; Firpo Suhano, 5. Won: Simon Chaves, 10; Firpo Suhano, 10; Phil Tobias, 10. Lost: Simon Chaves, 10. Pica Rica fight in San Juan—all others Venezuela.

1933

Knockouts: Jose Lago, 10; K. O. Tiger, 2. Won: K. O. Tiger, 8; Baby Face Mendoza, 10; Pedro Riuz, 10; Sindolfo Diaz, 10; Vincinte Abadia, 10. Lost: Pancho Villa, 10. Draw: Henry Chaft, 10; Felipe Andrade, 10 (San Juan). All others in Venezuela.

1934

Jan. 6—Billy Nelson, Porto Rico ------KO 10
Feb. 9—Ray Lullolo, Porto Rico -------W 10
Mar. 12—Kid Truyol, Porto Rico ------KO 8
May 7—Bobby Leitham, Holyoke ----KO 7
May 21—Joey Archibald, Holyoke ------W 10
June 5—Boby Leitham, Montreal ----KO 5
June 26—Baby Casanova, Montreal -----KO 9
(Won N. B. A. Bantamweight Title)
Aug. 8—Eugene Huat, Montreal -------W 15
(N.B.A. Title Bout)

1935

Mar. 30—Juan Zurita, Mexico City------L 10
May 28—Joey Archibald, N. Y. C. ------KO 6
June 21—Johnny Bang, N. Y. C. --------KO 5
Aug. 7—Pete Sanstol ----------W 12
Aug. 26—Lou Salica, N. Y. C.----------L 15
(Lost N.B.A. Bantamweight title)
Nov. 15—Lou Salica, N. Y. C.----------W 15
(Re-won N.B.A. Bantamweight title)

1936

Feb. 5—Al Gillette, Cuba ----------KO 5
July 15—Indian Quintana, L. I. ---------L 10
Aug. 31—Tony Marino, N. Y. C. --------KO 13
(Won World Bantamweight Title)
Oct. 5—Harry Jeffra, Baltimore --------L 10
Oct. 13—*Indian Quintana, N. Y. C. ----KO 1
Dec. 9—Harry Jeffra, N. Y. C. ----------L 10
*Title Bout.

1937

Feb. 21—Lou Salica, Puerto Rico--------W 15
(Bantam Title)
May 12—Nicky Jerome, N. Y. C. -------KO 2
June 21—Pat Robertson, Chicago ------KO 8
July 21—George Holmes, N. Y. C. ------KO 3
Sept. 1—Eddie Reid, Hartford --------KO 8
Sept. 23—Harry Jeffra, N. Y. C.----------L 15
(Lost Bantamweight Title)
Nov. 13—Johnny De Foe, Brooklyn -----D 8

1938

Feb. 20—Harry Jeffra, San Juan ---------W 15
(Re-won World Bantamweight Title)
Apr. 19—Kayo Morgan, Detroit ---------L 10
May 4—Nat Litfin, N. Y. C. ----------L 10
Sept. 5—Lew Transparenti, Baltimore --W 10
Nov. 1—Henry Hook, Toronto ----------L 10
Dec. 19—Al Mancini, Washington, D. C.--L 10

1939

Apr. 2—Kayo Morgan, San Juan--------W 15
(For Title)
July 7—Johnny Buff, Mt. Frdm., N. J.--W 8
July 25—Frankie Bove, Garfield, N. J. --L 8
Aug. 14—Jimmy Perrin, New Orleans --L 10
Oct. 4—Tony Olivera, Oakland, Cal. --L 10
(Vacated title because of weight)
Dec. 11—Frankie Covelli, Pittsburgh ----L 10

1940

Apr. 7—Simon Chavez, Caracas, Venez..D 10
Dec. 2—Harry Jeffra, Baltimore -------L 10

1941

In U. S. Army.

TB	KO	WD	WF	D	LD	LF	KOBY	ND	NC
64	21	21	0	4	18	0	0	0	0

HARRY JEFFRA

(Record under Featherweight Champions)

LOU SALICA

Born, July 26, 1913, New York City. Nationality, Italian-American. Weight, 118 pounds. Managed by Hymie Caplin.

1931

Won the Metropolitan A. A. U. Flyweight Championship.

1932

Won the Metropolitan A. A. U. Flyweight Championship.
Won the Golden Gloves Flyweight Championship.
Won the Inter-City Golden Gloves Flyweight Championship.
Defeated Steve Enekes, Olympic Champion.
Won the Italian-American Flyweight Championship.

1933

Jan. 5—Lew Franklin, N. Y. C. --------W 4
Apr. 14—Ernest Torres, N. Y. C. ---------W 5
May 27—Johnny Ladao, N. Y. C. ---------W 6
Aug. 1—Skippy Allen, N. Y. C.----------W 6
Aug. 26—Sammy Goldman, N. Y. C. -----W 6
Sept. 19—Antol Koscis, N. Y. C. --------W 6
Nov. 2—Antol Koscis, N. Y. C. ---------D 6
Dec. 19—Tony Passano, N. Y. C. --------W 6
Dec. 27—Pete De Grasse, N. Y. C. -------W 6
—Damasco Seda ----------KO 2
—Frankie Puccio ----------W 4
—Frankie Puccio ----------W 5
—Jimmy Martin ----------W 6
—Jimmy Martin ----------W 6
—Ralph Giffone ----------W 6

1934

Feb. 2—Julie Katz, N. Y. C. ----------W 6
Feb. 14—Midget Wolgast, N. Y. C. -------L 8
Apr. 2—Harry Bauman, N. Y. C. -------W 6
May 1—Midget Wolgast, N. Y. C. ------D 8
May 11—Julie Katz, N. Y. C. ----------W 8
Aug. 10—Joe Tei Ken, Hollywood ------W 10
Sept. 7—Young Tommy, Hollywood ---W 10
Oct. 5—B'y Face Mathes'n, Hollywood-KO 6
Oct. 17—Speedy Dado, Hollywood ------L 10
Dec. 20—Baby Quintana, Montreal -----W 10

1935

Jan. 28—Johnny Erickson, N. Y. C. -----W 8
Mar. 1—Dick Welsh, N. Y. C. ----------W 6
May 3—Midget Wolgast, Hollywood ---W 10
June 11—Pablo Dano, Los Angeles ------W 10
July 30—Jerry Mazza, N. Y. C. ----------D 8
Aug. 26—Sixto Escobar, N. Y. C. -------W 15
(Won N.B.A. Bantamweight Title)
Nov. 15—Sixto Escobar, N. Y. C. ---------L 15
(Lost N.B.A. Bantamweight Title)

1936

Feb. 28—Henry Hook, Hollywood-------D 10
Mar. 11—Tuffy Pierpont, Oakland-----KO 6
Mar. 20—Small Montana, San Francisco--W 10
Apr. 3—Henry Hook, Hollywood--------W 10
June 2—Tony Marino, Long Island-----L 10
June 23—Yg. Jack Sharkey, Brooklyn----D 8
Sept. 8—Sammy Garcia, Brooklyn------W 8
Sept. 19—Nicky Jerome, Brooklyn-------L 8
Oct. 10—Nicky Jerome, Brooklyn--------L 8
Dec. 4—Joe Mendiola, Hollywood------W 10

1937

Jan. 1—Mauricio Seria, Stockton------W 10
Jan. 15—Bobby Leyvas, Hollywood------D 10
Feb. 21—Sixto Escobar, San Juan--------L 15
(For World Bantamweight title)
Apr. 16—Bobby Leyvas, Hollywood----KO 1
May 11—Pete DeGrasse, Los Angeles----W 10
June 18—Pancho Leyvas, Hollywood -----D 10
Oct. 12—Jackie Corcoran, Elizabeth-----W 10
Nov. 2—Joey Wach, Brooklyn ---------KO 4
Nov. 16—Sammy Garcia, Brooklyn------W 8

1938

Feb. 5—Ernest Weiss, Brooklyn--------W 8
Mar. 26—Jimmy Urso, Brooklyn---------W 8
May 15—Fillo Echeverria, Havana------KO 9
July 22—Emilio Magana, Hollywood---KO 9
Aug. 12—Pablo Dano, Hollywood--------W 10
Aug. 26—Jim Roche, San Francisco-----KO 8
Nov. 17—Katsumi Morioka, Brooklyn----W 10

1939

Mar. 1—Little Dado, Oakland----------D 10
Apr. 6—Richard Lemos, Hollywood-----W 10
May 19—Little Pancho, Hollywood------W 10
June 16—Little Dado, Hollywood---------L 10
Aug. 18—Jackie Jurich, Hollywood-----KO 9
Sept. 15—Manuel Ortiz, Hollywood------W 10
Oct. 20—Little Dado, Hollywood---------D 10
Nov. 17—Tony Olivera, Hollywood------W 10
Dec. 14—Tony Olivera, Hollywood-------L 10

1940

Mar 4—Georgie Pace, Toronto----------D 15
(For Vacant N.B.A. Bantamweight title
Apr 4—Jackie Callura, Rochester-------D 10
Sept. 24—Georgie Pace, N. Y. C.---------W 15
(Won Vacant Bantamweight title, New York State)
Oct. 21—Tommy Forte, Philadelphia-----L 10
Dec. 2—Small Montana, Toronto------KO 9

1941

Jan. 13—Tommy Forte, Philadelphia----W 15
(Won World Bantamweight title)
Mar. 6—Lou Transparenti, Cleveland----L 10
Apr. 25—*Lou Transparenti, Baltimore--W 15
June 16—*Tommy Forte, Philadelphia---W 15
Aug. 8—Henry Hook, Coney Island-----W 10
Oct. 6—Rush Dalma, Honolulu----------L 10
Nov. 3—Kui Kong Young, Honolulu-----L 10
*Title bout.

1942

Jan. 20—Aaron Seltzer, N. Y. C.----------W 10
Apr. 17—Carlos Chavez, Hollywood------L 10
June 3—Kenny Lindsay, Vancouver-----W 10
July 10—Nat Corum, San Jose----------W 10
Aug. 7—Manuel Ortiz, Hollywood-------L 12
(Lost world bantamweight championship)

1943

Mar. 10—Manuel Ortiz, Oakland ---KO by 11
(For Bantamweight title)

1944

Jan. 27—Don McLean, Scranton---------W 10
Feb. 3—Larry Torpey, Philadelphia---KO 7
Feb. 25—Maxie Tanaka, Scranton------KO 9

Manuel Ortiz

Feb. 28—Mario Colon, Holyoke.....KO 10
Mar. 27—Harry Jeffra, Baltimore.....L 10

TB	KO	WD	WF	D	LD	LF	KOBY	ND	NC
90	13	49	0	11	16	0	1	0	0

HAROLD DADE

Born Oct. 9, 1924, Chicago, Ill. Height 5 ft. 5 in. Bantamweight. Managed by Gus Wilson. Fought as amateur, 1940-1941.

1942

Dec. 18—Ceferino Robleto, Hollywood..W 4

1943

Jan. 4—Joe Robleto, Ocean Pk., Cal...D 6
Jan. 8—Orville Young, Hollywood ...KO 4
Jan. 18—Ceferino Robleto, Ocean Pk., Cal. .....D 8
Feb. 19—Chester Ellis, San Diego .....W 10
Mar. 22—Victor Flores, Ocean Pk., Cal..W 8
Apr. 22—Victor Flores, San Diego .....W 10
May 11—Dave Hernandez, Los Angeles..W 10
May 14—Joey Dolan, Portland, Ore.....W 10
—Ceferino Robleto, Los Angeles...W 4
—Pedro Ramirez, Hollywood ....L 6
—Joe Robleto, Hollywood.....W 10

1944

U. S. Marines
—Al Gregorio, Overseas .....KO 2
—Mc. Don, Overseas .....KO 1

1946

Apr. 9—Ruperto Garcia, San Jose.....KO 3
Apr. 16—Billy Clark, Fresno .....KO 2
Apr. 26—Jess Salazar, Hollywood .....KO 3
Apr. 30—Joe Borjon, Fresno .....W 8
May 7—Billy Gibson, Fresno .....W 8
Sept. 9—Juan Leanos, Ocean Park .....W 10
Dec. 13—Joey Dolan, Portland .....W 10
—Chivo Carvajal, San Diego....KO 7

1947

Jan. 6—Manuel Ortiz, San Francisco...W 15
(Won Bantamweight Title)
Feb. 12—Speedy Cabanella, Oakland....W 10
Mar. 11—Manuel Ortiz, Los Angeles.....L 15
(Lost Bantamweight Title)
Apr. 2—Tony Olivera, Oakland .....W 10
May 6—Carlos Chavez, Los Angeles.....D 12
May 27—Jackie McCoy, San Jose.....W 10
July 22—Carlos Chavez, Los Angeles....L 12
Aug. 26—Simon Vegara, Los Angeles....L 10
Oct. 18—Speedy Cabanella, Manila ....W 10
Nov. 19—Star Navan, Manila.....W 10
Dec. 23—Manny Ortega, Los Angeles...W 10

1948

Jan. 6—Bobby Jackson, Los Angeles..KO 7
Mar. 3—Lauro Salas, Sacramento.....W 10
Mar. 16—Jackie McCoy, San Jose.....W 10
Apr. 3—Luis Galvani, Havana.....L Dis 8
Apr. 14—Carlos Chavez, Los Angeles....L 10
June 3—Jackie Graves, Minneapolis.....L 10
June 21—Charley Riley, Chicago.....W 10
July 12—Charley Riley, St. Louis.....D 10
Aug. 28—Luis Galvani, Havana.....L 10
Sept. 28—Henry Davis, Honolulu.....L 10
Oct. 29—Charley Riley, Chicago.....W 8
Dec. 7—Lauro Salas, Los Angeles.....W 12

1949

Jan. 18—Joey Clemo, Seattle.....W 10
Feb. 16—Joe Velez, Spokane.....W 10
Mar. 1—Aaron Joshua, Portland.....KO 5
Apr. 14—Joey Ortega, Tacoma.....W 10
May 31—Jesus Fonseca, Los Angeles.....W 10
July 21—Corky Gonzales, Denver.....L 10
Sept. 2—Sandy Saddler, Chicago.....L 10
Sept. 30—Frank Flannery, Melbourne...W 12
Oct. 17—Elley Bennett, Sydney.....W 12
Nov. 22—Corky Gonzales, St. Paul.....L 10
Dec. 12—Willie Pep, St. Louis.....L 10

1950

Jan. 2—Keith Nuttall, Salt Lake City....L 10
Jan. 18—Baby Leroy, Sacramento.....D 10
Jan. 31—Keith Nuttall, Salt Lake City...L 10
Feb. 14—Chico Rosa, San Jose.....D 10
Mar. 7—Manuel Ortiz, Los Angeles.....L 10
Apr. 4—Eddie Chavez, San Jose....KO by 5
Apr. 24—Eddie Chavez, San Francisco....L 10
July 14—Rudy Garcia, Hollywood...KO by 11
Sept. —Kid Chocolate, Panama.....W 10
Oct. 4—Rocky McKay, Panama.....L 10
Dec. 3—Rocky McKay, Balboa.....L 10

1951

Jan. 30—Percy Bassett, Phila.....KO by 8
Mar. 6—Felix Ramirez, San Jose.....L 10
Apr. 22—Memo Valero, Mex. City...L Dis. 5
June 1—Fabala Chavez, Hollywood.....L 10
June 28—Diego Sosa, Havana.....L 10

1952

Feb. 28—Bobby Woods, Spokane.....W 10
June 22—Lauro Salas, Monterrey....KO by 3
Nov. 27—Bobby Woods, Vancouver.....L 10

1953

Apr. 9—Ernie Kemick, Calgary.....L 10

1955

Mar. 29—Paul Jorgensen, Houston—KO by 4

TB	KO	WD	WF	D	LD	LF	KOBY	ND	NC
77	9	32	0	6	23	2	5	0	0

Died in Los Angeles, Calif. on July 17, 1962.

MANUEL ORTIZ

Born, July 2, 1916 in Corona, Calif. Nationality, Mexican. Managed by Frank Farmer and Johnny Rogers. Height 5 feet, 4 in.

1937

Won California State 112 amateur title then National A.A.U. title.

1938

Gen. Padila, W 4; Benny Goldberg, L 4; Frenchy Savidan, W 4; Servo Mendoza, W 4; Sammy La Porte, W 4; Tony Navero, KO 3, Frenchy Savidan, W 4; Rush Dalma, KO 3.
Aug. 30—Richard Lemos, Hollywood.....W 6
—Benny Goldberg, Hollywood....L 10
Oct. 21—Richard Lemos, Hollywood....W 10
Oct. 26—Horace Mann, San Jose.....W 10
Nov. 8—David Kui Kong Young, Los Angeles .....L 10

1939

Donnie Maes, L 10; Canada Lee, KO 5; Small Montana, L 10; Sammy La Porte, KO 7; Kent Martinez, KO 3; Santos Hugo, KO 4; Pablo Dano, L 10.
Mar. 14—Jackie Jurich, San Jose.....KO 7
June 9—Jackie Jurich, Hollywood.....L 10
Sept. 15—Lou Salica, Hollywood .....L 10

1940

Barney Reyes, W 10; Pancho Layvas, L 10; Panchito Villa, L 10; Panchito Villa, W 10; Andy Vasquez, KO 5.
Jan. 30—Little Dado, Stockton.....D 10
Apr. 5—Jackie Jurich, Hollywood....KO 7
Apr. 20—Panchito Villa, Mexico City....W 10
July 30—Jackie Jurich, San Jose.....W 12
Nov. 22—Cleo Shans, San Diego.....W 6

1941

Jan. 10—Rush Dalma, Hollywood .....KO 3
Feb. —Joe Robleto, Calexico.....KO 6
Mar. 14—Lupe Cardoza, Sacramento....KO 9
Apr. 4—Carlos Chavez, Hollywood.....D 10
May 9—Carlos Chavez, Hollywood .....W 10
May 1—Jesus Llanes .....W 8
June 6—Lou Transparenti, Hollywood..KO 7
Aug. 8—Tony Olivera, Hollywood .....L 10
Nov. 7—Donny Maes, Hollywood .....W 10
Nov. 21—Johnny Grady, Hollywood.....W 10

1942

Jan. 2—Tony Olivera, Hollywood.....W 10
Mar. 6—Little Pancho, Hollywood ....KO 7
May 8—Kenny Lindsay, Hollywood..KO 6
May 30—Leonard Lopez, Tiajuana .....KO
July 3—Elwood Romero, Hollywood ..KO 6
Aug. 7—Lou Salica, Hollywood .....W 12
(Won the world bantamweight championship)
Sept. 25—Bobby Carroll, San Diego ....KO 5
Oct. 9—Nat Corum, Portland, Ore.....W 10
Oct. 30—Nat Corum, Hollywood .....KO 6

1943

Jan. 1—*Kenny Lindsay, Portland, Ore. W 10
Jan. 27—*Georgie Fietas, Oakland....KO 10
Mar. 10—*Lou Salica, Oakland.....KO 11
Apr. 2—Pedro Ramirez, Hollywood...KO 6
Apr. 16—Joe Robleto, San Diego.....W 10
Apr. 28—*Lupe Cardoza, Ft. W., Tex...KO 6
May 26—*Joe Robleto, Long Beach, Cal..W 15
June 25—Tony Olivera, Hollywood.....KO 7

July 12—*Joe Robleto, Seattle, Wash...KO 7
Aug. 13—Leonardo Lopez, Hollywood...W 10
Sept. 4—Fillo Gonzales, Hollywood....W 10
Oct. 1—*Leonardo Lopez, Hollywood..KO 4
Nov. 23—*Benny Goldberg, Los Angeles W 15
*Title bout.

1944

Mar. 14—*Ernesto Aguilar, Los Angeles..W 15
Apr. 4—*Tony Olivera, Los Angeles....W 15
May 19—Pee Wee Lewis, Hollywood...KO 9
June 29—Larry Bolvin, Boston .....W 10
July 17—Willie Pep, Boston.....L 10
Aug. 29—Enrique Bolanos, Los Angeles KO 6
Sept. 12—*Luis Castillo, Los Angeles ..KO 4
Sept. 30—Carlos Chavez, Hollywood.....W 10
Nov. 14—*Luis Castillo, Los Angeles....KO 9
Nov. 22—Lorenzo Safora, Oakland.....W 10
*Title bout.

1945

Jan. 12—Baby Gonzales, Hollywood.....W 10
Jan. 26—Bert White, San Diego.....KO 7
In U. S. Army.
Nov. 2—Little Giant, San Diego.....W 10
Nov. 12—Jose Andreas, Dallas.....W 10
Nov. 20—Proctor Heinhold, San Antonio..W 10

1946

Feb. 15—Eli Galindo, Hollywood.....KO 4
Feb. 25—*Luis Castillo, San Francisco..KO 13
Mar. 19—Carlos Chavez, Los Angeles....D 15
Apr. 22—Horace Greeley Leftwich, San Francisco .....W 10
May 26—*Kenny Lindsay, Hollywood..KO 5
June 10—*Jackie Jurich, San Francisco KO 11
July 12—David Kui Kong Young, Honolulu .....KO 7
Oct. 22—Carlos Chavez, Los Angeles....L 12
*Title bout.

1947

Jan. 6—Harold Dade, San Francisco....L 15
(Lost Bantamweight title)
Mar. 11—Harold Dade, Los Angeles.....W 15
(Won Bantamweight title)
May 30—*David Kui Kong Young, Hon..W 15
Oct. 15—Manny Ortega, El Paso....KO by 8
Dec. 20—*Tirso Del Rosario, Manila.....W 15
*Title bout.

1948

Apr. 27—Joey Dolan, Portland, Ore....KO 6
May 25—Henry Davis, Honolulu.....W 10
July 4—*Memo Valero, Mexicali, Mex.KO 8
Sept. 28—Lauro Salas, Los Angeles.....L 10
Oct. 29—Buddy Jacklich, Hollywood...KO 8
Dec. 14—Maxie Docusen, Los Angeles....L 10
*Title bout.

1949

Jan. 1—Jose Cardenas, Mexicali.....W 10
Mar. 1—Dado Marino, Honolulu.....W 15
(World Bantamweight Title)
Mar. 29—Henry Davis, Honolulu.....L 10
Apr. 26—Lauro Salas, Los Angeles.....W 10
May 20—Pinky Peralta, Mexico City....KO 5
July 16—Memo Valero, Mexico City....KO 7
Aug. 29—Jimmy Cooper, Wash'ton, D. C. L 10
Sept. 2—Chuck Wilkerson, Chicago ..Exh. 4
Oct. 3—Ronnie Clayton, Manchester, England L 10
Oct. 26—Jackie Paterson, Glasgow.....W 10
Nov. 14—Theo Medina, Paris.....W 10

1950

Mar. 7—Harold Dade, Los Angeles.....W 10
May 31—Vic Toweel, Johannesburg.....L 15
(Lost Bantamweight title)
Nov. 10—Jackie McCoy, Hollywood.....W 10
Dec. 5—Eddie Chavez, San Jose.....L 10

1951

Jan. 26—Lauro Salas, Hollywood.....L 10
Mar. 3—Bonnie Espinosa, Manila.....KO 8
June 2—Tirso del Rosario, Manila.....L 10
July 17—Jackie Graves, Los Angeles.....L 10
Sept. 3—Eddie Chavez, Santa Clara.....L 10

1953

Mar. 6—Manuel Hernandez, Mexicali..KO 6

1954

(Inactive)

1955

July 22—Memo Valero, Mexicali.....KO 3
Aug. 16—Papelero Sanchez, Mexicali...KO 3
Dec. 10—Enrique Esqueda, Mexico City..L 10

TB	KO	WD	WF	D	LD	LF	KOBY	ND	NC
122	45	47	0	3	26	0	1	0	0

VIC TOWEEL

Born, January 12, 1929; Benoni, South Africa. As an amateur, engaged in 190 bouts, losing only two decisions. Won 160 by knockouts.

1949

Jan. 21—Johannes Landman, Johannesburg .....KO 2
Feb. 26—Herbie Andre, Johannesburg..KO 2
Mar. 19—Kalla Persson, Germiston ....KO 1
Mar. 26—Jimmy Webster, Johannesburg .....WF 3
(South African bantam title)
May 12—Jackie Johnson, Jo'burg .....KO 1
June 8—Johnny Holt, Durban .....W 10
June 27—Jackie Johnston, Springs.....KO 4
June 30—Plassie Fouri, Germiston.....KO 1
Aug. 6—Tony Lombard, Johannesburg..W 12
(South African feather title)
Sept. 30—Tony Lombard, Johannesburg..W 12
(South African feather title)
Nov. 12—Stan Rowan, Johannesburg.....W 15
(British Empire bantam title)
Dec. 17—Jackie Paterson, Johannesburg..W 10

1950

Apr. 8—Fernando Gagnon, Jo'burg.....W 15
(British Empire bantam title)
May 31—Manuel Ortiz, Johannesburg...W 15
(World bantamweight title)
Oct. 21—Alvaro Nuvoloni, Jo'burg.....W 10
Nov. 13—Bunty Doran, Durban .....KO 9
Dec. 2—Danny O'Sullivan, Jo'burg....KO 10
(World title)

1951

June 16—Fanie van Graan, Johan'burg..KO 2
(South African featherweight title)
June 30—Jim Kenny, Johannesburg....KO 7
Sept. 1—Bobby Boland, Johannesburg..KO 1
Nov. 2—Georges Mousse, Pt. Elizabeth..W 10
Nov. 17—Luis Romero, Johannesburg...W 15
(World Title)

1952

Jan. 26—Peter Keenan, Johannesburg..W 15
(World bantamweight title)
Mar. 24—Tony Lombard, Cape Town...KO 8
(South African featherweight title)
May 31—Theo Medina, Johannesburg...KO 7
July 19—Georges Mousse, Salisbury.....D 10
Aug. 19—Georges Mousse, Johannesburg..W 10
Nov. 15—Jimmy Carruthers, Johannesburg .....KO by 1
(Lost World Bantamweight Title)

1953

Mar. 21—Jimmy Carruthers, Johannesburg .....KO by 10
(For World Bantamweight Title)
Dec. 11—Ronnie Clayton, Johannesburg..W 10

1954

July 26—Carmelo Costa, Brooklyn.....L 10
Nov. 6—Harry Walker, Johannesburg..KO 8

TB	KO	WD	WF	D	LD	LF	KOBY	ND	NC
32	14	13	1	1	1	0	2	0	0

21-4 (13-1)

JIMMY CARRUTHERS

Born, Paddington, N.S.W., Australia, July 5, 1929. Managed by Dr. John McGirr and Bill McConnell.

Was a member of Australian Olympic team in 1948.

1950

Aug. 15—Ted Fitzgerald, Leichhardt...KO 3
Oct. 13—Ron Wilson, Melbourne.....KO 5
Oct. 19—Fred Kay, Leichhardt.....KO 12
Nov. 20—Keith Francis, Sydney.....KO 10
Dec. 12—Jimmy McFadden, Sydney....KO 6

1951

Jan. 22—Bluey Wilkins, Sydney.....W 12
Mar. 5—Bob Scrivano, Sydney.....KO 1
Apr. 2—Billy Herbert, Sydney.....KO 10
May 14—Elley Bennett, Sydney.....W 15
(Australian bantam title)
Aug. 27—Enrique Morales, Sydney.....KO 7
Nov. 26—Luis Castillo, Sydney.....W 12

1952

Mar. 13—Taffy Hancock, Leichardt....KO 7
Apr. 7—Ray Coleman, Sydney....W 12
May 12—Johnny O'Brien, Sydney....W 12
Nov. 15—Vic Toweel, Johannesburg....KO 1
(World bantam title)

1953

Mar. 21—Vic Toweel, Johannesburg....KO 10
(Title Bout)
Nov. 13—Henry (Pappy) Gault, Sydney..W 15
(Title Bout)

1954

Mar. 29—Bobby Sinn, Sydney....W 12
May 2—Chamrern Songkitrat,
Bangkok....W 12
(World Bantamweight Title Bout)

Carruthers announced his retirement from boxing on May 16 and opened a pub. Also refereed.

1961

(Returned to the ring after an absence of 7 years)
Sept. 11—Aldo Pravisani, Sydney....L 12
Nov. 20—Wally Taylor, Sydney....L 12
Dec. 15—Don Johnson, Melbourne..KO by 5

1962

Mar. 10—Louis Magnifico, Adelaide....KO..2
Mar. 29—Johnny Jarrett, Woodville....KO 2
June 18—Jimmy Cassidy,
Wellington....LF 7

TB	KO	WD	WF	D	LD	LF	KOBY	ND	NC
25	13	8	0	0	2	1	1	0	0

ROBERT COHEN

Born, Bone, Algeria, Nov. 15, 1930. Height, 5 feet, 3½ ins. Managed by Gaston Charles Raymond.

1951

Sept. 12—Gauche, Paris....KO 2
Sept. 20—Francis Pondocchi, Paris....W 6
Sept. 26—E. Cordillot, Paris....W 6
Oct. 11—Henri Pageot, Paris....KO 5
Oct. 17—Georges Drouart, Paris....KO 5
Nov. 4—Yansonne, Metz....KO 6
Dec. 2—R. Meunier, Paris....L 8
Dec. 16—R. Martin, Paris....KO 6
Dec. 29—L. Gougelin, Paris....W 8

1952

Jan. 5—Edmond Moletto, Paris....W 8
Jan. 19—Georges Lafage, Paris....W 6
Feb. 3—Jean Binet, Paris....W 10
Feb. 25—R. Lefeuvre, Paris....W 8

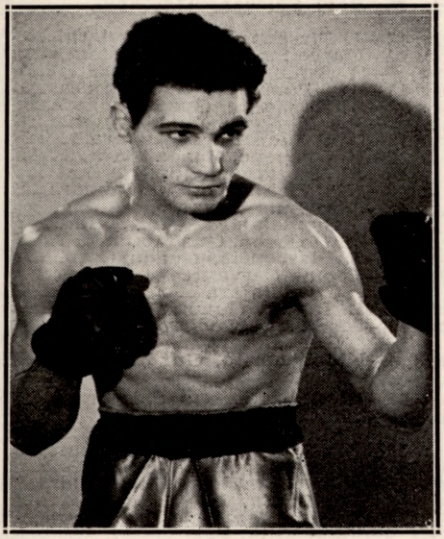

ROBERT COHEN, Algeria

Mar. 17—F. Vanderdonck, Paris....KO 4
Apr. 6—Robert Garcia, Oran....W 10
May 15—Robert Meunier, Paris....KO 8
May 29—Andre Jasse, Paris....KO 9
June 30—Tino Cardinale, Paris....W 8
Sept. 18—Roland Gibert, Paris....KO 1
Oct. 2—Dante Bini, Paris....W 10
Oct. 20—Theo Medina, Paris....W 10
Nov. 17—Andre Valignat, Paris....W 10
Dec. 19—Marcel Mathieu, Paris....KO 7

1953

Jan. 19—Maurice Sandeyron, Paris....KO 9
Feb. 23—Jean Sneyers, Paris....W 10
Mar. 19—Gaetano Annaloro, Paris....W 10
Mar. 28—Jean Sneyers, Brussels....D 10
Apr. 15—Pappy Gault, Paris....W 10
May 30—Gaetano Annaloro, Marseilles..D 10
Sept. 25—Teddy Peckham, Manchester..KO 6
Oct. 17—Dante Bini, Casablanca....W 10
Nov. 6—Maurice Sandeyron, Paris....W 15
(French bantam title)
Dec. 14—Jake Tuli, Manchester....W 10

1954

Feb. 27—John Kelly, Belfast....KO 3
(European bantam title)
Mar. 17—Relinquished French bantam title.
Apr. 7—Eddie Carson, Glasgow....W 10
Apr. 30—Mannie Francis, Manchester..W 10
May 15—Mario D'Agata, Tunis....W 10
Sept. 19—Chamrern Songkitrat, Bangkok..W 15
(vacant world bantam title)
Dec. 20—Roy Ankrah, Paris....KO 4

1955

Sept. 3—Willie Toweel, Johannesburg....D 15
(World bantam title)
Dec. 10—Cherif Hamia, Paris....KO by 10

1956

June 29—Mario D'Agata, Rome....KO by 6
(World bantamweight title)

1959

July 13—Peter Lock, Ndola,
N. Rhodesia....L 10

TB	KO	WD	WF	D	LD	LF	KOBY	ND	NC
43	14	22	0	3	2	0	2	0	0

MARIO D'AGATA

Born. Arezzo, Italy, May 29, 1926. Managed by Libero Cecchi.

In five years of amateur competition, engaged in 110 bouts.

1950

Oct. 14—Salardi, Siena....W 6
Oct. 28—Marabitti, Arezzo....W 6
Nov. 4—Marabitti, Rome....W 8
Dec. 16—Garutti, Montevarchi....KO 4

1951

Jan. 12—Cesarini, S. Giovanni....KO 5
Jan. 31—Giovanni Capobianchi, Firenze..W 8
Feb. 28—Arturo Peratici, Arezzo....W 8
May 2—Benito Fattori, Arezzo....W 8
May 31—Benvenuto Cardinale, Firenze..W 8
June 22—Arturo Paoletti, Arezzo....WF 7
Aug. 2—Kid Arcelli, Firenze....L 10
Oct. 2—D'Augusta, Catania....D 8
Nov. 30—Luigi Fasulo, Grosseto....KO 3
Dec. 28—Kid Arcelli, Siena....L 10

1952

Feb. 20—Giuliano Catini, Firenze....KO 2
May 17—Denti, Firenze....KO 2
June 11—Enzo Ganadu, Milan....KO 3
Nov. 8—Stiaccini, Milan....W 6
Nov. 26—Gaetano Annaloro, Milan....WF 5
Dec. 26—D'Augusta, Milan....W 10

1953

Jan. 15—Jacques Louni, Aprezzo....W 10
Mar. 31—Edmond Moletto, Arezzo....W 10
July 5—Arthur Emboule, Arezzo....W 8
Sept. 26—Gianni Zuddas, Arezzo....WF 9
(Italian bantamweight title)
Oct. 30—Pierre Gress-Gyde, Geneva....KO 10
Nov. 15—Andre Valignat, Paris....D 10

1954

Jan. 23—Luigi Fasulo, Naples....KO 4
(Italian bantam title)

Alphonse Halimi - Jose

Apr. 10—Gianni Zuddas, Milan----------W 12
(Italian bantam title)
Apr. 30—Kid Andre, Milan----------KO 10
May 15—Robert Cohen, Tunis----------L 10
June 12—Emile Chemama, Tunis----------W 10
July 31—Andre Valignat, Arezzo----------W 10
Oct. 1—Alex Bollaert, Milan----------KO 5
Nov. 19—Bobby Sinn, Melbourne----------W 12
Dec. 10—Billy Peacock, Melbourne----------W 12
Dec. —Italian title forfeited because of failure to defend.

1955

May 25—Arthur Emboule, Turin----------KO 8
June 11—Ullah Fakjh, Leghorn----------KO 4
June 28—Robert Meunier, Rome----------W 10
July 21—Henri Schmid, Prato----------W 10
July 30—Juan Crespi, Bari----------KO 5
Aug. 9—Mahmoud Farid, Naples----------KO 4
Aug. 18—Jose Martinez, Messina----------KO 8
Sept. 15—Pedro Paris, Bologna----------KO 3
Oct. 15—Jean Kidy, Milan----------KO 5
Oct. 29—Andre Valignat, Milan----------WF 5
(Vacant European bantam title)

1956

Jan. 21—Little Cezar, Manila----------W 10
Mar. 21—Jesus Rubio, Ravenna----------W 10
May 18—Jesus Rubio, Milan----------W 10
June 29—Robert Cohen, Rome----------KO 6
(Won World Bantamweight Title)
Oct. 27—Juan Cardenas, Milan----------W 10
Dec. 8—Robert Tartari, Geneva----------D 10

1957

Apr. 1—Alphonse Halimi, Paris----------L 15
(Lost World Bantamweight Title)
June 29—Roland Roy, Genoa----------KO 7
Oct. 27—Federico Scarponi, Cagliari---KO 8
Dec. 10—Jean Renard, Bergamo----------KO 7
Dec. 26—Roger Cappato, Milan----------W 10

1958

Feb. 13—Michel Lamora, Naples----------KO 4
Sept. 13—Ben Ali, Cagliari----------W 10
Oct. 12—Piero Rollo, Cagliari----------L 15
(European Bantamweight Title)

1959

Feb. 5—Joe Becerra, Los Angeles--KO by 11
Sept. 15—Freddie Gilroy, London----------L 10

1960

June 9—Jackie Brown, Glasgow----------L 10
Oct. 24—Mohamed ben Leyesi, Rome--KO 6
Nov. 24—Francois Carreno, Rome----------W 8

1962

Jan. 19—Ugo Milan, Rome----------KO 6
Mar. 27—Andre Gasperini, Milan----------W 8
July 19—Federico Scarponi, Rome----------L 12
Aug. 1 announced retirement.

TB	KO	WD	WF	D	LD	LF	KOBY	ND	NC
67	24	27	4	3	8	0	1	0	0

ALPHONSE HALIMI 41-8-1

French-Algerian Bantamweight

Born, Constantine, February 18, 1932.
As an amateur engaged in 189 bouts. Held French bantam title in 1953, 1954 and 1955; also won All-Mediterranean championship in 1955.

(21-3)

1955

Sept. 26—Georges Lafage, Paris----------KO 1
Oct. 24—Felix Vanderdonckt, Tunis----KO 1
Nov. 5—Charles Vandeville, Paris------KO 1
Nov. 17—Jose Luis Martinez, Paris----KO 1
Nov. 26—Rino Stiaccini, Milan----------KO 2
Dec. 10—Stan Sobolak, Paris----------KO 1
Dec. 19—Jose Crespo, Tunis----------KO 6
Dec. 26—Letterio Petilli, Milan----------W 10

1956

Jan. 26—Antonio Diaz, Paris----------KO 6
Feb. 26—Pierre Gress-Gyde, Paris-----KO 2
Mar. 16—Billy Peacock, Paris----------W 10
June 2—Kim Navarro, Tunis----------KO 2
Oct. 8—Robert Meunier, Paris----------W 10
Oct. 22—Tanny Campo, Paris----------W 10
Dec. 13—Andre Younsi, Paris----------WF 9
Dec. 27—Andre Jasse, Paris----------KO 6

1957

Jan. 21—Alfred Schweer, Paris----------W 10
Feb. 14—Alex Bollaert, Paris----------W 10
Apr. 1—Mario D'Agata, Paris----------W 15
(Won World Bantamweight Title)
June 4—Jimmy Carson, London----KO by 9
Sept. 16—Chic Brogan, Paris----------KO 2
Nov. 6—Raton Macias, Los Angeles-----W 15
(World Bantamweight Title)
Dec. 8—Tanny Campo, Marseilles------W 10

1958

Oct. 13—Dante Bini, Paris----------KO 5
Nov. 17—Peter Keenan, Paris----------W 10

1959

Feb. 9—Pierre Cossemyns, Paris------KO 3
Mar. 12—Jose Luis Martinez, Rome-----W 10
May 11—Al Asuncion, Paris ----------KO 5
July 8—Joe Becerra, Los Angeles--KO by 8
(Lost World Bantamweight Title)

1960

Feb. 4—Joe Becerra, Los Angeles--KO by 9
(For World Bantamweight Title)
Apr. 11—Louis Poncy, Paris ----------W 10
July 2—Juan Cardenas, Algiers ------KO 3
Sept. 10—Jimmy Carson, Algiers ------KO 9
Oct. 14—Robert Meunier, Paris---------W 10
Oct. 25—Freddie Gilroy, London--------W 15
(Won European version of world Bantamweight Title)

1961

Feb. 4—Jean Renard, Brussels --------W 10
Mar. 5—Jean Renard, Tunis ---------KO 4
Apr. 29—Michel Lamora, Oran --------KO 5
May 30—Johnny Caldwell, London ------L 15
(Lost European version of world title)
Oct. 31—Johnny Caldwell, London------L 15
(European Version title bout)
Dec. 2—Joe Buck, Tunis ----------KO 7

1962

May 12—Jean dos Santos, Tunis---------W 10
June 26—Piero Rollo, Tel Aviv----------W 15
(Re-won European Bantamweight Title)
Oct. 20—Piero Rollo, Cagliari----------L 15
(Lost European Bantamweight Title)
Dec. 8—Jose Luis Martinez, Paris-------W 10

1963

Jan. 5—Rafael Fernandez, Tours-------W 10
Feb. 1—Michel Lemora, Geneva---------D 10

1964

Jan. 31—Klaus Jaeger, Paris----------KO 1
Feb. 24—Ramon Casal, Paris----------L 10
Nov. 27—Victor Cano, Bogota----------L 10

TB	KO	WD	WF	D	LD	LF	KOBY	ND	NC
50	21	19	1	1	5	0	3	0	0

JOE BECERRA

(Jose Becerra Covarrubias)

Born, April 15, 1936, Guadalajara, Jalisco, Mexico. Height, 5 ft. 5 inches.

1953

Aug. 30—Ray Gomez, Guadalajara-----KO 4
Sept. 6—M. Estrada, Atemajac---------KO 5
Oct. 3—R. Gonzalez, Guadalajara-------W 4
Oct. 24—Raul Salazar, Atemajac--------W 6

1954

Mar. 13—J. Plascencia, Guadalajara-----W 4
Apr. 24—Marcelino Garcia, Guadalajara-W 4
May 2—R. Espinosa Guadalajara-------W 6
May 15—Kid Pompeyo, Guadalajara---KO 4
May 23—Al Escalante, Guadalajara-----W 6
June 5—Joe Mariscal, Guadalajara----KO 4
June 12—Raul Perez, Guadalajara------KO 2
July 3—Kid Popeye, Guadalajara------KO 4
July 19—Al Escalante, Guadalajara-----W 6
Aug. 2—Kid Pichilingo, Guadalajara--KO 6
Aug. 23—Jose Luis Navarro, Guadalajara ----------W 6
Sept. 6—Mario Leon, Guadalajara------KO 2
Sept. 12—J. Plascencia, Guadalajara-----W 6
Sept. 20—Tomas Cervantes, Guadalajara ----------KO 3
Oct. 3—L. Ibarra Guadalajara---------L 6
Oct. 18—Jose Luis Navarro, Guadalajara ----------W 6
Dec. 4—Kid Senorito, Guadalajara----KO 4

1955

Feb. 12—M. Gonzalez, Guadalajara------W 8
Mar. 5—Chucho Guerrero, Guadalajara ----------KO 4
May 28—Joe Chamaco, Guadalajara----KO 5
June 11—Danny Bedolla, Morelia --------D 10
June 25—Chava Santiago, Guadalajara-KO 6
July 2—Fili Presa, Leon----------KO 4
July 16—Firpito Gaytan, Guadalajara---W 10
Oct. 4—Pepe Villa, Pala----------KO 7
Oct. 8—Antonio Guevara, Leon--------KO 10
Oct. 15—R. Garcia, Guadalajara---------W 10

1956

Feb. 11—Antonio Guevara, Leon.....KO 10
Feb. 18—C. Martinez, Guadalajara.....L 10
Mar. 22—German Ohm, Gomez Pacacto..KO 6
May 11—Jorge Valverde, Gomez Palacio .....KO 7
May 31—Rogelio Sancedo, Gomez Palacio .....W 10
June 21—Mario Ruiz, Gomez Palacio.....W 10
Aug. 9—Jorge Gabino, Gomez Palacio..KO 5
Sept. 6—Memo Sanchez, Gomez Palacio..W 10
Oct. 18—German Ohm, Gomez Palacio..L 10
Nov. 7—Chuy Guerrereo, Torreon.....W 10

1957

Jan. 1—Jorge Herrera, Torreon .....KO 7
Jan. 12—Manuel Armenteros, Monterrey .....W 10
Feb. 9—Joe Medel, Monterrey .....W 10
Mar. 2—Joe Medel, Mexico City.....W 10
Apr. 2—Juan Perez, Juarez .....KO 4
Apr. 27—Chuy Rodriguez, Mexico City..W 10
May 25—Jose Luis Mora, Mexico City...W 10
June 15—Johnny Ortega, San Francisco..KO 4
July 1—Kid Irapuato, Tijuano .....KO 8
Aug. 17—Raul Leanos, Monterrey.....D 10
Oct. 12—Ramon Calatayud, Mexico City..W 10
Nov. 6—Dwight Hawkins, Los Ang..KO by 4

1958

Jan. 25—Jorge Herrera .....KO 4
Feb. 8—Joe Medel, Mexico City .....W 10
Mar. 8—Dwight Hawkins, Guadalajara..KO 9
Mar. 31—Hector Agundez, Tapachula ...W 10
Apr. 12—Miguel Lazu, Mexico City....KO 7
May 25—Charlie De Bow, Mexico City..KO 2
June 28—Gaetano Annaloro, Guadalajara .....KO 10
July 21—Joey Agustin, Tijuana.....KO 5
Aug. 14—Willie Parker, Los Angles.....KO 2
Sept. 5—Little Cezar Los Angeles....KO 4
Oct. 25—Jose Luis Mara, Guadalajara..KO 3
Nov. 30—Ross Padilla, Mexicali .....KO 1

1959

Feb. 5—Mario D'Agata, Los Angeles...KO 10
Mar. 19—Chuy Rodriguez, Guadalajara..KO 5
Apr. 20—Billy Peacock, Tijuana.....KO 1
July 8—Alphonse Halimi, Los Angeles KO 8
(Won World Bantamweight Title)
Oct. 24—Walt Ingram, Guadalajara....KO 9
Dec. 12—Frankie Duran, Nogales.....W 10

1960

Feb. 4—Alphonse Halimi, Los Angeles..KO 9
(Retained Bantamweight Title)
Mar. 15—Ward Yee, San Antonio .....W 10
Apr. 10—Pimi Barajas, Terreon .....KO 7
May 23—Kenji Yonekura, Tokyo .....W 15
(Retained Bantamweight Title)
Aug. 12—Chuy Rodriguez, Tampico....KO 4
Aug. 30—Eloy Sanchez, Juarez.....KO by 8
(Announced retirement)

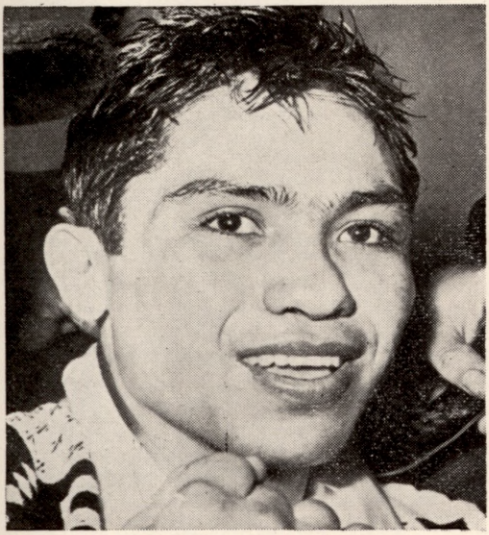

JOE BECERRA, Mexico

1962

Oct. 13—Alberto Martinez, Guadalajara .....W 6
(Special bout on benefit show)

TB	KO	WD	WF	D	LD	LF	KOBY	ND	NC
78	42	29	0	2	3	0	2	0	0

EDER JOFRE

Brazilian Bantamweight
Born, March 26, 1936, Sao Paulo, Brazil.

1957

Mar. 23—Raul Lopez, San Pablo.....KO 5
Apr. 26—Raul Lopez, San Pablo.....KO 3
May 5—Osvaldo Perez, San Pablo.....KO 10
June 7—Osvaldo Perez, San Pablo.....KO 2
June 14—J. C. Gonzalez, San Pablo.....KO 5
July 5—Raul Jamie, San Pablo.....W 10
July 19—Raul Jamie, San Pablo.....W 10
Aug. 16—Ernesto Miranda, San Pablo....D 10
Sept. 6—Ernesto Miranda, San Pablo....D 10
Oct. 30—Luis Jiminez, San Pablo.....KO 8
Dec. 13—Adolfo Pendas, San Pablo.....W 10
Dec. 22—Carlos Garbisans, Rio De Janeiro.....W 10

1958

Jan. 24—Avelino Romero, Sao Paulo ..KO 2
Mar. 7—Carlos Gavisans, Sao Paulo ..KO 6
Apr. 13—German Escudero, Sao Paulo..KO 2
Apr. 27—German Escudero, Rio deJaneiro .....KO 2
May 14—Ruben Caceres, Montevideo...D 10
July 10—J. C. Acebal, Sao Paulo .....KO 2
Aug. 9—Roberto Olmedo, Sao Paulo ..KO 5
Sept. 12—Jose Casas, Sao Paulo .....W 10
Oct 10—Jose Casas, Sao Paulo .....KO 5
Nov. 14—Jose Smecca, Sao Paulo .....KO 7
Dec. 12—Roberto Castro, Sao Paulo....KO 2

1959

Mar. 23—Aniceto Pereyra, Sao Paulo....W 10
Apr. 20—Sal Suarez, Sao Paulo.....KO 4
June 4—Leo Espinosa, Sao Paulo.....W 10
June 19—Angel Bustos, Sao Paulo.....KO 4
July 6—Angel Bustos, Rio De Janeiro..KO 1
July 31—Ruben Caceres, Sao Paulo....KO 7
Oct. 9—Angel Bustos, Sao Paulo.....KO 4
Oct. 30—Gianni Zuddas, Sao Paulo.....W 10
Dec. 12—Danny Kid, Sao Paulo.....W 10

1960

Feb. 19—Ernesto Miranda, Sao Paulo ..W 15
(Won South American Bantamweight Title)
June 10—Ernesto Miranda, Sao Paulo ..KO 3
(Retained South American Title)
July 15—Claudio Barrientos, Sao Paulo .....KO 8
Aug. 18—Joe Medel, Los Angeles .....KO 10
Sept. 30—Ricardo Moreno, Sao Paulo ..KO 6
Nov. 18—Eloy Sanchez, Los Angeles ...KO 6
(Won N.B.A. Bantamweight Title)
Dec. 16—Billy Peacock, Sao Paulo.....KO 2

EDER JOFRE, Brazil

1961

Mar. 25—Piero Rollo, Rio De Janeiro..KO 10
(Won Vacant World Bantamweight Title)
Apr. 18—Sugar Ray, Buenos Aires....KO 2
July 26—Sadao Yaoita, Sao Paulo ....KO 10
Aug. 19—Ramon Arias, Caracas.....KO 7
(Retained Title)
Dec. 7—Fernando Soto, Sao Paulo.....KO 8

1962

Jan. 18—Johnny Caldwell, Sao Paulo..KO 10
(Retained Title)
May 4—Herman Marques, San Fran...KO 10
(Retained Title)
Sept. 11—Joe Medel, Sao Paulo .....KO 6
(Retained Bantamweight title)

1963

Apr. 4—Katsutoshi Aoki, Tokyo.....KO 3
(Retained Title)
May 18—Johnny Jamito, Manila.....KO 12
(Retained Title)

1964

Nov. 27—Bernardo Caraballo, Bogota..KO 7
(Retained World Title)

1965

May 17—Fighting Harada, Nagoya, Japan..L 15
(Lost World Bantamweight Title)
Nov. 5—Manny Elias, Sao Paulo.....D 10

1966

June 1—Fighting Harada, Tokyo.....L 15
(For World Bantamweight Title)

TB	KO	WD	WF	D	LD	LF	KOBY	ND	NC
53	37	10	0	4	2	0	0	0	0

MASAHIKO (FIGHTING) HARADA

(Japanese Bantamweight)

Born, Japan, April 5, 1943.

1960

Feb. 21—I. Masui, Tokyo.....KO 4
Mar. 2—M. Motohashi, Tokyo.....W 4
Mar. 27—G. Iwamoto, Tokyo.....KO 3
Apr. 4—Y. Noguchi, Tokyo.....W 4
Apr. 13—K. Morita, Tokyo.....W 4
June 10—M. Ogura, Tokyo.....KO 3
June 26—K. Morita, Tokyo.....KO 1
July 18—M. Kodangi, Tokyo.....KO 3
Sept. 1—Y. Suzuki, Tokyo.....W 4
Oct. 28—S. Yoshida, Tokyo.....KO 4
Nov. 7—H. Arai, Tokyo.....W 4
Dec. 1—Y. Hikita, Tokyo.....KO 3
Dec. 26—H. Ebihara, Tokyo.....W 6

1961

Jan. 5—T. Nakamura, Tokyo.....W 6
Jan. 28—R. Tanaka, Tokyo.....W 6
Mar. 5—Y. Fujita, Tokyo.....W 6
May 1—Ray Perez, Tokyo.....W 10
June 19—Shigeru Ito, Tokyo.....W 10
July 31—Akio Maki, Tokyo.....KO 8
Sept. 9—Sombang Banbung, Tokyo....KO 5
Oct. 9—Akio Maki, Osaka .....W 10
Dec. 10—Ryoji Shiratori, Nagoya .....KO 6

1962

Jan. 12—Kozo Nagata, Tokyo .....W 10
Mar. 18—Tadao Kawamura, Tokyo ....W 10
May 4—Baby Espinosa, Tokyo .....W 10
June 15—Edmundo Esparza, Tokyo ....L 10
July 23—Little Rufe, Tokyo .....W 10
Oct. 10—Pone Kingpetch, Tokyo .....KO 11
(Won World Flyweight Title)

1963

Jan. 12—Pone Kingpetch, Bangkok.....L 15
(Lost World Flyweight Championship)
Mar. 21—Tetsuro Kawai, Tokyo.....W 10
May 5—Jose Cejuda, Okinawa.....KO 1
June 19—Thira Loedjalengabo, Nagoya..KO 6
Aug. 7—Dommy Balajada, Tokyo.....W 10
Sept. 26—Joe Medel, Tokyo.....KO by 6
Nov. 25—Emile De Leon, Tokyo.....W 10

1964

Jan. 2—Avelino Estrada, Tokyo.....KO 5
Feb. 14—Somsak Laemphafa, Osaka...KO 2
July 6—Ray Asis, Los Angeles .....W 10
Sept. 17—Oscar Reyes, Tokyo.....W 10
Oct. 29—Katsutoshi Aoki, Tokyo.....KO 3

1965

Abandoned Flyweight division and entered bantam class.

Jan. 4—Dommy Froilan, Tokyo, Japan..KO 6
May 17—Eder Jofre, Nogoya, Japan.....W 15
(Won World Bantamweight Title)
July 28—Katsuo Saito, Tokyo.....W 12
(Non title bout)
Nov. 30—Alan Rudkin, Tokyo.....W 15
(Retained World Bantamweight Title)

1966

Feb. 15—Soo Kang Soo, Magoya.....W 12
June 1—Eder Jofre, Tokyo.....W 15
(Retained World Bantamweight Title)
Aug. 1—Dio Espinosa, Sapporo.....W 10
Oct. 25—Antonio Herrera, Osaka.....W 12

1967

Jan. 3—Joe Medel, Nagoya.....W 15
(Retained World Bantamweight Title)
Apr. 4—Tiny Palacio, Fukucka.....W 12
July 4—Bernardo Caraballo, Tokyo.....W 15
(World bantamweight title)
Sept. 25—Hajime Taroura, Osaka.....KO 2
Nov. 28—Soo Bok Kwon, Okayama.....KO 8

TB	KO	WD	WF	D	LD	LF	KOBY	ND	NC
53	19	31	0	0	2	0	1	0	0

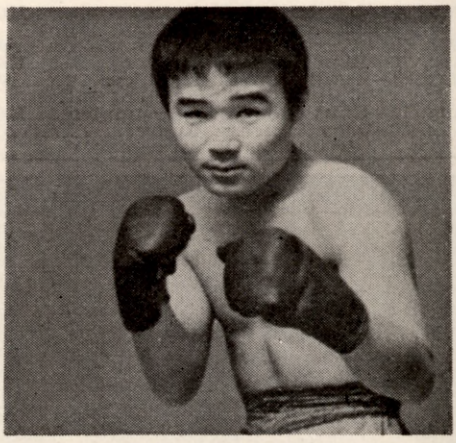

FIGHTING HARADA

FLYWEIGHT DIVISION

JIMMY WILDE

(Mighty Atom)

Born, May 15, 1892, Pontypridd, Wales. Weight, 108 lbs. Height 5 ft. 2½ ins. Managed by Teddy Lewis.

1911

Knockouts: Lewis Williams, 3; Sid Jenkins, 11; Young Avent, 4; Ted Powell, 3; Joe Rogers, 5; Kid Pearson, 2; Joe Gans, 7; Lewis Williams, 5; Mike Flynn, 8; Young Powell, 3; Ted Roberts, 3; Ted Roberts, 4; Dai Roberts, 3; Young Langford, 2; Eddie Thomas, 2; Steve Thomas, 3; Billy Papke, 3; Archie Grant, 2; Young Towell, 4; Young Towell, 3; Young Rice, 4; Walter Hall, 3; Harry Stuckey, 7. Won: Dai Thomas, 3; Dick Jenkins, 6; Fred Chappell, 6; Jim Easton, 10; Young Baker, 6. Draw: George Luke, 6.

1912

Jan. 20—Matt Wells, Nipper, London--KO 1
Feb. 18—George Luke, Pontypridd------D 6
Mar. 20—D. Thomas, Pontypridd--------W 3
July 20—Kid Morris, Cardiff ----------KO 5
Aug. 17—Jim Stuckey, Tonypandy ----KO 8
Nov. 9—Phil Davis, Merthyr ----------KO 2
Nov. 16—Young Ransford, Tonypandy --KO 2
Nov. 30—Alf Williams, Tonypandy ------W 12
Dec. 14—Stoker Staines, Tonypandy --KO 1
Dec. 21—Billy Yates, Cardiff ----------KO 4
Dec. 31—Billy Padden, Glasgow -------KO 19

1913

Jan. 18—Tom Hughes, Tonypandy ----KO 7
Feb 1—Dick Jenkins, Tonypandy ----ND 10
Feb. 15—Kid Fitzpatrick, Tonypandy --KO 2
Feb. —Harry Stuckey, Tonypandy ---ND 6
Feb. —Ben Hardwick, Tylorstown ---ND 8
Mar. 8—Dai Matthews, Tonypandy ---KO 4
Mar. —Harry Taylor, Swansea ------KO 3
Apr. 12—Will Rees, Tonypandy -------KO 2
Apr. 19—Billy Yates, Tonypandy ------KO 3
Apr. 27—Dai Davies, Tonypandy -------W 12
May 6—Kid Levine, Tonypandy ------KO 8
May 19—Harry Brooks, Manchester ---KO 8
May 30—Harry Curley, Hanley ---------KO 12
June 14—Billy Padden, Tonypandy -----W 15
June 21—Gwilym Thomas, Tonypandy-KO 5
July 1—Dick Lewis, Tonypandy ------KO 3
July 12—Tommy Lewis, Tonypandy ----W 12
July 19—Young Dando, Tonypandy -----W 15
Aug. 4—Darky Sanders, Cardiff --------W 10
Aug. 28—Young Dyer, Liverpool ------KO 3
Sept. 6—Dick Jenkins, Ferndale -------W 10
Sept. 8—Dido Gains, Cardiff ----------W 15
Sept. 18—Kid Levine, Hanley ---------KO 7
Sept. 22—Young Dando, Cardiff --------W 20
Nov. 1—Darky Sanders, Tonypandy --KO 11
Nov. 13—Young Baker, Liverpool -----KO 10
Nov. 21—Young Dyer, Manchester ------W 10

JIMMY WILDE, Pontypridd, Wales

Nov. 22—Dido Gains, Swansea ---------W 15
Dec. 6—Young Dando, Merthyr--------WF 10
Dec. 13—Billy Charles, Tonypandy ---KO 6

1914

Jan. 3—Kid Nutter, Tonypandy --------W 15
Jan. 8—Young Beynon, Liverpool ------W 15
Jan. 29—Billy Padden, Liverpool ------W 3
Feb. 2—Kid Nutter, Birkenhead -------W 15
Feb. 9—Tom Thomas, Manchester ---KO 7
Feb. 12—Paddy Carroll, Liverpool -----KO 2
Feb. 16—Geo. Jaggers, Sheffield ---------W 5
Mar. 26—Bill Kyne, Liverpool ----------W 4
Mar. 30—Eugene Husson, N.S.C. --------KO 6
Apr. 13—Jack Madden, Ashton-u-L ----KO 4
Apr. 16—Bouzonnie, Liverpool ---------KO 6
Apr. 27—Alf. Mansfield, Leeds ---------W 20
May 11—Gloria, N. S. C. ---------------KO 9
June 22—Charlie Banyard, Aberdare ----W 8
July 18—Charley Jordan, Tonypandy --KO 10
July 23—Artie Edwards, Liverpool ------W 15
Aug. 19—Young Baker, Leicester --------W 15
Sept. 28—Alf Mansfield, London -------KO 10
Nov. 16—Joe Symonds, London ---------W 15
Dec. 3—Sid Smith, Liverpool --------KO 9

1915

Jan. 25—Tancy Lee, London -------KO by 17
Mar. 25—Sid Shields, Liverpool -------KO 2
July 24—Dvr. Benthew, Sheffield--------W 5
Aug. 14—George Clark, Sheffield -------W 8
Sept. 25—Walter Buchan, Liverpool----KO 5
Oct. 20—Peter Culien, Dublin ----------W 9
Nov. 27—Tommy Hughes, Barrow ------W 8
Dec. 9—Johnny Best, Liverpool -------W 14
Dec. 13—Danny Elliott, Bradford ------KO 2
Dec. 20—Sid Smith, Liverpool ----------W 8

1916

Jan. 8—Billy Rowlands, Swansea ------W 7
Jan. 24—Tom Noble, New Cross --------W 11
Jan. 27—Jimmy Morton, Liverpool ----KO 2
Feb. 14—Young Symonds, London -----KO 12
Mar. 9—Sam Keller, W. L. Stadium ----W 8
Mar. 27—Sid Smith, Hoxton ----------KO 3
Apr. 24—Johnny Rosner, Liverpool ----KO 11
Apr. 29—Benny Thomas, London ------W 8
May 13—Darkey Saunders, New Cross --W 5
May 13—Joe Magnus, New Cross -------W 5
May 29—Tommy Harrison, London------W 8
June 26—Tancy Lee, London ----------KO 11
July 31—Johnny Hughes, London ------KO 10
—Tommy Noble, New Cross -----W 15
Dec. 18—Young Zulu Kid, London-----KO 11
(Won Vacant World Flyweight Title)

1917

Mar. 13—George Clark, London ---------W 4
Mar. 22—Frankie Russell, London ------KO 3
Aug. 11—Sid Smith, London ---------Exh. 4
Sept. 17—Sid Smith, London ---------Exh. 3

1918

Mar. 28—L-Cpl. Jacobs, Aldersoht ----KO 4
Apr. 29—Pte. Dick Heasman, London--KO 2
May 9—Pedlar Palmer, London ------Exh. 4
Aug. 31—Joe Conn, London ----------KO 12
Dec. 11—Joe Lynch, London ----------W 3
Dec. 11—Digger Evans, London --------W 3
Dec. 12—Pal Moore, London----------L 3
(Final of bantamweight class in Inter-Allied King's Trophy Competition.)

1919

Mar. 31—Joe Lynch, N. S. C. ----------W 15
Apr. 21—Jimmy Buck, Liverpool ------KO 5
May 17—Alf Mansfield, Hol. Stad. -----KO 13
July 17—Pal Moore, Olympia ----------W 20
Dec. 6—Jack Sharkey, Milwaukee ---ND 10

1920

Jan. 8—Babe Asher, St. Louis --------ND 8
Jan. 29—Mike Ertle, Milwaukee --------KO 3
Feb. 19—Mickey Russell, Jersey City--KO 7
Mar. 3—Patsy Wallace, Philadelphia --ND 6
Mar. 12—Frankie Mason, Toledo, O. ---ND 12
Apr. 12—Zulu Kid, Windsor, Ont. ----ND 10
Apr. 21—Battling Murray, Camden, N.J. KO 8
May 1—Bobby Dyson, Lawrence -----KO 1
May 13—Battling Murray, Philadelphia-KO 2
May 24—Patsy Wallace, Toronto, Ont. --W 10

1921

Jan. 13—Pete Herman, London -----KO by 17

1923

Mar. 29—Pedlar Palmer, London -----Exh. 3
June 18—Pancho Villa, N. Y. --------KO by 7
(Lost world flyweight title)

TB	KO	WD	WF	D	LD	LF	KOBY	ND	NC
140	77	48	1	2	1	0	3	8	0

Elected to Boxing Hall of Fame 1959.

PANCHO VILLA

(Francisco Guilledo)

Born, August 1, 1901, at Iloilo, Philippine Islands. Nationality, Filipino. Weight, 110 lbs. Height, 5 ft. 1 in. Managed by Frank Churchill

1919

Started as professional

Won: Kid Castro, 4; Terrible Pondong, 4; Kid Cortez, 4; Peter Alberto, 4; Young Edwards, 4; Young Duarte, 4; Kid Elino, 4; Jose de la Cruz 4; Pedro Olengapo, 4. Knockouts: Kid Moro, 2; Alberto Castro, 3; Cesareo Siguion, 2; Jaime Desiderio, 2. Lost: Frisco Concepcion, 4.

1920

Won: Kid Castro, 6; Jose de la Cruz, 6; Mike Ballerino, 6 (twice); Stiff Irineo, 6; Juan Candelaria, 6; Kid Cortez, 6. Knockouts: Pedro Capitan, 4; Salvador Santo Tomas, 2. No decision: Big Cortez, 6; Mike Ballerino, 6 (twice).

1921

Jan. 10—Mike Ballerino, Manila, P. I. D 15
Jan. 23—Juan Candelaria, Manila, P. I. KO 4
Feb. 7—Kid Moro, Manila, P. I. KO 3
Feb. 21—Terrible Pondong, Manila, P. I. W 8
(Won Orient Flyweight Title)
Mar. 5—Mike Ballerino, Manila, P. I. W 10
Mar. 26—Young Santos, Manila, P. I. KO 7
Apr. 10—Kid Garcia, Manila, P. I. W 8
Apr. 24—Stiff Irineo, Manila, P. I. KO 2
May 8—Mike Ballerino, Manila, P. I. W 15
May 22—Knock-out Lewis, Manila, P.I. KO 4
June 6—Pedro Alberto, Manila, P. I. W 8
June 20—Leoncio Bernabe, Manila, P. I. D 6
July 11—Young Modejar, Manila, P. I. W 6
July 25—Mike Ballerino, Manila, P. I. D 15
Aug. 9—Eddie Moore, Manila, P. I. LF 10
Aug. 23—Mike Ballerino, Manila, P. I. W 20
Sept. 7—Syd Keenan, Manila, P. I. W 8
Sept. 21—Leoncio Bernabe, Manila, P. I. W 8
Oct. 5—Mike Ballerino, Manila, P. I. W 20
Oct. 19—Kid Aguila, Manila, P. I. W 8
Nov. 3—Cowboy Reyes, Manila, P. I. W 15
Nov. 10—Kid Aguila, Manila, P. I. W 8
Nov. 17—Kid Garcia, Manila, P. I. W 8
Dec. 8—George Mendies, Manila, P. I. KO 3
(Won Orient Bantamweight Title)
Dec. 15—Jimmy Taylor, Manila, P. I. W 8
Dec. 29—Battling Ongay, Manila, P. I. KO 1

1922

Jan. 12—Kid Abayan, Manila, P. I. W 8
Feb. 12—George Washington Lee Manila W 15
Mar. 19—Max Mason, Iloilo, P. I. KO 4
Apr. 1—Peter Sarmiento, Manila, P. I. W 15
June 7—Abe Attel Goldstein, Jersey City ND 12
July 6—Frankie Genaro, Jersey City ND 12
July 19—Frankie Murray, Long Island W 6
July 29—Terry Miller, Jersey City ND 12
Aug. 2—Johnny Hepburn, New York W 6
Aug. 15—Sammy Cohen, New York W 8
Aug 22—Frankie Genaro, New York L 10
Sept. 14—Johnny Buff, New York KO 11
(Won American Flyweight title)
Sept. 21—Terry Smacka, Newark ND 4
Nov. 17—Abe Goldstein, New York W 15
Nov. 27—Young Montreal, Boston W 10
Dec. 29—Terry Martin, New York W 15

1923

Jan. 1—Battling Murray, Philadelphia ND 8
Feb. 13—Frankie Mason, Boston KO 5
Feb. 20—Kid Wolfe, Philadelphia KO 3
Mar. 1—Frankie Genaro, New York L 15
(Lost American flyweight championship)
Mar. 19—Young Montreal, Phila. ND 8
Apr. 23—Clarence Rosen, Detroit ND 10
May 11—Battling Murray, Chicago ND 10
May 24—Bobby Wolgast, Philadelphia ND 8
June 18—Jimmy Wilde, New York KO 7
(Won flyweight championship of world.)
July 20—Abe Friedman, Boston W 10
July 31—Kid Williams, Philadelphia ND 8
Aug. 22—Jackie Feldman, New York KO 3
Sept. 8—Bud Taylor, Chicago ND 10
Sept 24—Tony Thomas, Boston W 10
Oct. 13—Benny Schwartz, Baltimore W 15
(World Flyweight Title)
Oct. 22—Jabez White, Philadelphia ND 8
Nov. 19—Joie Schwartz, Detroit ND 10
Dec. 5—Young Mack, Toronto, Can. KO 4
Dec. 10—Patsy Wallace, Philadelphia ND 8

1924

Jan. 1—Tony Norman, Pittsburgh ND 10
Jan. 21—Mike Moran, Pittsburgh ND 10
Feb. 8—Georgie Marks, New York W 15
Mar. 6—Bud Taylor, Milwaukee ND 10
Mar. 21—Georgie Lee, Sacramento D 4
Apr. 23—Eddie McKenna, Cleveland ND 10
May 30—Frankie Ash, Brooklyn W 15
(Title Bout)
June 10—Bud Taylor N. Y. C. W 12
July 2—Henny Catena, West New York N. J. KO 5
July 21—Willie Woods, Boston W 10
July 28—Frankie Murray, Atl. City ND 10
Aug. 18—Amos Carlin, New Orleans ND 10
—Willie Darcy, Waterbury W 12

1925

Mar. 9—Francisco Pilapel, Manila, P.I. KO 1
May 1—Jose Sencio, Manila, P. I. W 15
July 4—Jimmy McLarnin, Oakland, Cal. L 10
(Elected to Boxing Hall of Fame 1961)

TB	KO	WD	WF	D	LD	LF	KOBY	ND	NC
103	22	49	0	4	4	1	0	23	0

Died July 14, 1925 from blood poisoning caused by an infected tooth following fight with McLarnin.

Elected to Boxing Hall of Fame 1961.

FRANKIE GENARO

(Frank Di Gennara)

Born, August 26, 1901, New York. Nationality, Italian-American. Weight, 112 lbs. Height, 5 ft. 2½ in. Managed by Harry Garsh, Phil Bernstein, Joe Jacobs and Billy McCarney. Boxed as an amateur in 1919-1920, winning state and national amateur tourneys. Won Olympic Championship at Antwerp, 1920.

1920

Won: Billy Murphy, 6. Knockout: Joe Colletti, 2.

1921

Won: Jimmy Patterson, 10; Johnny Rosner, 12; Joe Dillon, 15; Bobby Doyle, 15; Joe Colletti, 10 and 12; Joe Leon, 12; Andy Davis, 10; Johnny Rosner, 10. Draw: Joe Colletti, 12. No decision: Kid Wolfe, 6.

1922

Feb. —Leo Reynolds, New York W 12
Mar. —Jack Sayles, New York W 12
Apr. —Sammy Cohen, New York W 12
Apr. 18—Mannie Wexler, New York W 12
May 19—Abe Goldstein, New York L 4

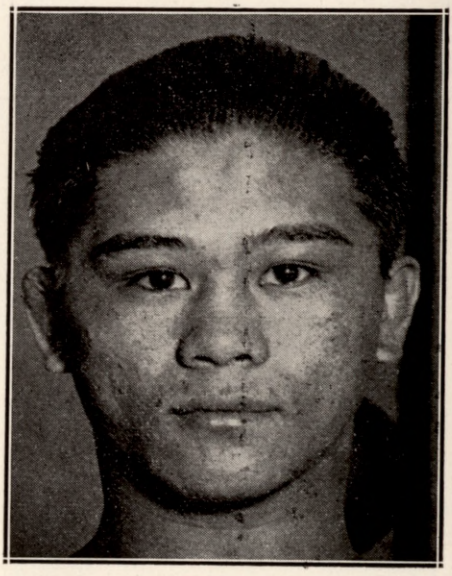

PANCHO VILLA, Philippine Islands

May 23—Charley Phil Rosenberg, New York ----------W 12
June —Eddie Lynch, Jersey City-----ND 12
July 6—Pancho Villa, Jersey City----ND 12
July —Battling Murray, Jersey City-ND 12
Aug. 22—Pancho Villa, Brooklyn--------W 10
Sept. —Harry Battling Leonard, New York ----------L 12
Oct. 21—Charley Phil Rosenberg, New York ----------W 12
Oct. —Indian Russell, New York----KO 14
Dec. 15—Terry Martin, Boston ----------W 10

1923

Feb. 12—Tommy Shay, Harrisburg, Pa..KO 4
Mar. 1—Pancho Villa, New York--------W 15
(Won American Flyweight title)
Mar. 6—Bobbie Williams, Harrisburg--KO 3
Apr. 4—Bud Taylor, Chicago----------ND 10
Apr. 17—Bobby Wolgast, Philadelphia-ND 8
Apr. 23—Pal Moore, Chicago----------WF 6
July 7—Tony Norman, Pittsburgh-----ND 10
July 19—Bobby Gershane, New York--KO 3
July 27—Frankie Daly, New Haven------W 12
July 31—Buddy Wallace, Columbus, O..KO 4
Aug. 28—Bobby Wolgast, Boston---------W 10
Sept. 27—Vincent Salvadore----------W 12
Nov. 30—Carl Tremaine, New York-----W 12
Dec. 18—Joe Clifford, Detroit----------ND 10

1924

Jan. 22—Johnny Shepard, Boston-------W 10
May 22—Howard Mayberry, Toronto-----D 10
June 12—Joe Clifford, Berwin, Md.-----W 12
July 7—Bushy Graham, Rochester, N. Y.D 10
Aug. 6—Irish Johnny Curtin, New YorkW 12
Aug. 22—Hilly Levine, Rockaway Beach-W 12
Sept. 23—Bushy Graham, New York-----W 12
Oct. 6—Eddie O'Dowd, New Orleans---W 15

1925

Feb. 16—Kid Wolfe, Philadelphia--------W 10
Mar. 4—Eddie O'Dowd, Youngstown----W 10
Mar. 20—Joe Lucas, Detroit----------W 10
Apr. 13—Al Dundee, Mansfield, O.-----W 12
May 28—Harold Smith, New York-------W 10
June 16—Georgie Marks, N. Y. C.-------W 10
June 26—Kid Williams, Baltimore-------W 12
July 31—Hilly Levine, New York------WF 11
Aug. 7—Georgie Marks, Red Bk., N. J..ND 10
Aug. 22—Fidel LaBarba, Los Angeles----L 10
(Lost American Flyweight title)
Oct. 14—Newsboy Brown, Los Angeles--L 10
Nov. 16—Vic St. Onge, Buffalo----------KO 4

1926

Apr. 5—Hilly Levine, Bayonne, N. J.--ND 10
Apr 16—Willie Darcy, Bayonne, N. J.--ND 10
May 17—Bushy Graham, New York------L 10
June 11—Scotty McKeon, New York-----W 10
July 8—Scotty McKeon, Albany-------KO 10
July 22—Willie Darcy, Albany, N. Y.----D 12
Oct. 7—Mickey Lewis, New York------ND 10

1927

Jan. 21—Newsboy Brown, New York-----L 10
Feb. 16—Joe Scalfaro, New York--------W 10
Feb. 23—Tommy Hughes, Cleveland-----W 8
Mar. 11—Dark Cloud, Providence, R. I.--W 12
Mar. 21—Willie La Morte, Chicago-----D 10
Apr. 9—Dark Cloud, New York--------W 10
July 22—Joey Ross, Springfield, Mass.---W 10
Aug. 23—Pal Graham, Utica, N. Y.-----KO 2
Aug. 30—Willie La Morte, Chicago -----D 10
Sept. 2—Tommy Hughes, Akron, O.-----W 10
Sept. 12—Eddie Flank, New York-------W 10
Sept. 16—Joe Eulo, Harrison, N. J. ----ND 10
Oct. 7—Marty Gold, Raleigh, N. C.-----W 10
Oct. 28—Billy Kelly, Scranton----------L 10
Nov. 28—Frenchy Belanger, Toronto----L 10
(For Vacant N.B.A. Flyweight title)
Dec. 20—Willie La Morte, Newark-----ND 10

1928

Feb. 6—Frenchy Belanger, Toronto-----W 10
(Won N.B.A. World's Flyweight title)
Mar. 6—Duke Menard, Portlano -------ND 10
Mar. 9—Frisco Grande, Buffalo---------W 10
Mar. 30—Jackie Johnston, Toronto------L 10
Apr. 9—Johnny Vacca, Boston---------W 10
June 18—Lew Goldberg, Spfield., Mass..KO 3
July 23—Steve Rocco, Toronto----------D 10
Aug. 21—Ernie Peters, Chicago---------W 10
Oct. 15—Frenchy Belanger, Toronto----W 10
Nov. 27—Art Giroux, Portland, Me.------L 12
Dec. 14—Steve Rocco, Detroit----------WF 2

1929

Jan. 9—Al Goldberg, Portland, Me.---KO 5
Jan. 18—Tommy Paul, Buffalo----------L 6
Jan. 23—Eddie Franks, Springfield----KO 7
Jan. 29—Tommy Paul, Buffalo----------L 6
Mar. 2—Spider Pladner, Paris-----KO by 1
(Lost N.B.A. Flyweight title)
Apr. 18—Spider Pladner, Paris---------WF 5
(Re-won N.B.A. Flyweight title)
Aug. 5—Willie Davies, Pittsburgh------L 10
Sept. 9—Jack Sharkey Minneapolis-----W 10
Oct. 17—Ernie Jarvis, London, Eng.-----W 15

1930

Jan. 18—Yvon Trevidic, Paris----------KO 12
Feb. 6—Harry Stein, Berlin----------LF 8
Feb. 23—Orlando Magliozzi, Milan, ItalyWF 10
Apr. 8—Gleizes of France, Naples, Italy ----------KO 3
May 16—Frisco Grande, Camden------KO 4
June 10—*Frenchy Belanger, Toronto---W 10
June 24—Little Jeff, Hartford---------KO 2
July 28—Davey Adelman, Brooklyn----W 10
Aug. 6—Willie La Morte, Newark------W 10
Sept. 4—Rube Bradley, N. Y. C.---------L 10
Sept. —Tony de La Cruz----------KO 3
Dec. 26—*Midget Wolgast, New York---D 15
*For N.B.A. title.

1931

Mar. 25—*Victor Ferrand, Madrid, Spain-D 15
July 16—Routier Parra, North Adams--KO 4
July 30—*Jackie Harmon, Waterbury--KO 6
Oct. 3—*Valentin Angelman, Paris-----W 15
Oct. 27—Young Perez, Paris--------KO by 2
(Lost flyweight title)
Nov. 16—Arilla, Paris ----------LF 7
*Title bout.

1932

Mar. 29—Young Tommy, Los Ang.--KO by 3

1933

Jan. 25—Joe Fino, Alexandria ----------W 8
Apr. 5—Joe Archibald, Fall River------W 10
June 9—Tommy Lemieux, Biddeford, Ore. W 6
Oct. 5—Ernie Mauer, Ypsilanti----------L 10
Nov. 7—Frankie Jarr, Fort Wayne------L 10

1934

Feb. 13—Speedy Dado, San Jose----KO by 3

TB	KO	WD	WF	D	LD	LF	KOBY	ND	NC
129	19	59	5	9	16	2	4	15	0

EMILE (SPIDER) PLADNER

97-16-10

Born, September 2, 1906, Clermont-Ferrand, France.

(34-3)

1926

Jan. 29—Boriello, Casablanca ----------W 10
Mar. 19—Privat ----------W 10
Mar. 31—Provenzano, Meknes ----------KO 7
Apr. 7—Sempere, Casablanca ----------KO 7
May 16—Di Pascal, Fez ----------W 10
July 11—Morrachini, Casablanca -------W 10
Sept. 15—George Kent, Paris----------W 10
Sept. 22—Chartier, Le Havre ----------KO 7
Nov. 3—Treve, Paris ----------W 10
Nov. 16—Minow ----------KO 6
Nov. 20—Maurice Josie, Clermont-----KO 3
Dec. 14—Tiny Smith, Paris----------W 10

1927

Jan. 5—Billy Clark, Paris ----------KO 4
Jan. 27—Kid Socks, London ----------D 15
Feb. 11—Franc Morrachini, Paris--------W 15
Feb. 22—Michel Montreuil ----------W 12
Mar. 20—Jean Soler, Marseille----------KO 3
Mar. 29—Alf Barber, Paris ----------W 12
Apr. 6—Buck Jones, Lyon----------KO 4
May 10—Kid Rich, Paris ----------KO 6
June 16—Nic Petit-Biquet ----------W 12
June 18—Marcel Josie, Limoges---------KO 10
July 2—Kid Perez, Clerm.-Fer.---------KO 5
July 23—Jean Gregoire, Vichy----------W 10
Aug. 7—Franc Morrachini, Marseille---W 12
Sept. 14—Frankie Ash, Paris----------W 10
Sept. 24—Nic Petit-Biquet, Liege--------D 12
Nov. 16—Franc Morrachini, Paris-------W 12
Dec. 19—Johnny Hill, London----------L 15

1928

Jan. 4—Frankie Ash, Paris----------W 12
Feb. 15—Francis Biron, Paris----------W 10
Mar. 19—Johnny Hill, London----------L 15
(For European Flyweight Title)
Apr. 11—Giovanni Sili, Paris----------W 5
Apr. 21—Luigi Cecchi, Florence--------KO 9
Apr. 30—Johnny Croxon, Paris--------KO 4

May 14—Marcel Josie, Paris.....KO 12
June 4—Billy James, London.....W 12
June 27—Billy James, Paris.....W 10
July 14—Francis Biron, Algiers.....W 10
Sept. 2—Dod Oldfield, Marseille.....W 10
Oct. 3—Robert Tassin, Paris.....W 10
Dec. 1—Izzy Schwartz, Paris.....W 12
Dec. 22—Ernie Jarvis, Paris.....W 12

1929

Feb. 7—Johnny Hill, Paris.....KO 6
Mar. 2—Frankie Genaro, Paris.....KO 1
(World's Flyweight Title)
Mar. 20—The International Boxing Union Recognized Pladner as the World Flyweight Champion.
Apr. 18—Frankie Genaro, Paris.....LF 5
(World's Flyweight Title)
May 15—Kid Francis, Paris.....D 12
May 26—Jimmy Taylor, Marseille.....KO 6
June 20—Eugene Huat, Paris.....KO by 15
(French & European Flyweight Titles)
Oct. 29—Kid Socks, Paris.....W 12
Dec. 17—Carlos Flix, Paris.....W 12

1930

Jan. 22—Teddy Baldock, London.....L Dis. 6
Feb. 5—Arthur Boddington, Paris.....W 12
Feb. 18—Dick Corbett, London.....L 12
Mar. 22—Andre Regis, Paris.....W 10
Apr. 5—Joseph Denain, Beausoleil.....W 10
May 10—Eugene Huat, Paris.....L 12
June 14—Ted Higgins, Paris.....W 10
June 28—Gh. Stamate, Bucharest.....KO 10
July 6—Arly Hollinsgsworth, Paris.....L 10
July 20—Francis Biron, Bordeaux.....W 10
Oct. 18—Nic Petit-Biquet, Paris.....W 10
Dec. 17—Alf Magnolfi, Paris.....W 10

1931

Jan. 22—Cuthbert Taylor, Paris.....W 12
Mar. 5—Eugene Huat, Paris.....D 12
Mar. 18—Antoine Ascencio, Casablanca.....KO 6
Mar. 25—Manuel Gonzalez, Barcelona.....W 10
Apr. 16—J. Pannecouke, Paris.....KO 5
Apr. 22—Benny Sharkey, London.....L 8
May 9—Tom Cowley, Sheffield.....W 12
May 28—Francis Biron, Paris.....W 12
(French Bantamweight Title)
July 10—Orlando Magliozzi, Paris.....KO 5
Sept. 3—Francis Biron, Paris.....W 12
Oct. 15—Willie Metzner, Paris.....KO 1
Nov. 9—Johnny Peters, London.....D 8
Nov. 21—Guiseppe Sili, Zurich.....W 10
Nov. 30—Alfredo Magnolfi, Paris.....W 10
Dec. 5—Albert Biesmans, Amiens.....W 10
Dec. 21—Young Perez, Paris.....W 10

1932

Feb. 26—Anton Kocsis, New York.....W 10
Mar. 8—Jim Thomas, Pittsburgh.....KO 3
Apr. 18—George Ostrow, Boston.....W 10
May 14—Bobby Leitham, Montreal.....W 10
June 13—Willie Davies, Toronto.....W 10
June 29—Bobby Leitham, Montreal.....W 12
July 20—Pete Sanstol, Montreal.....D 10
Aug. 17—Newsboy Brown, Montreal.....W 12
Sept. 19—Al Brown, Toronto.....KO by 1
Nov. 4—Francois Machtens, Paris.....W 10
Nov. 14—Al Brown, Paris.....KO by 2

1933

Jan. 24—Young Perez, Tunis.....L 10
Mar. 6—Werner Riethdorf, Paris.....W 10
Fought several exhibition bouts in Japan.

1934

Apr. 16—Ali Ben Said, Paris.....W 7
Apr. 28—Joseph Decico, Paris.....W 10
May 25—Teodoro Murrali, Paris.....KO 10
June 2—Maurice Dubois, Zurich.....W 10
July 11—Young Perez, Paris.....L 10
July 29—Eugene Lorenzoni, Rouen.....W 10
Aug. 5—Kid Francis, Marseille.....L 10
Sept. 3—Kid Francis, Paris.....D 12
Sept. 21—Werner Riethdorf, Berlin.....KO 9
Oct. 5—Joseph Decico, Paris.....W 12
(French Bantamweight Title)
Nov. 2—Padrone Finnegan, Paris.....KO 10
Nov. 23—Frank Harsen, Paris.....D 12
Dec. 19—Maur. Waroqueaux, Bordeaux.KO 6
Dec. 22—Albert Biesmans, Brest.....KO 10

1935

Jan. 28—Eugene Huat, Paris.....KO 7
Feb. 7—Henri Barras, Strasbourg.....W 10
Feb. 20—Paul Dogniaux, Paris.....KO 6
Mar. 3—Henri Sanchez, Toulouse.....W 10
Mar. 10—Raymond Gilbert, Roubaix.KO 6
Mar. 14—Young Borel, Bordeaux.....W 10
Mar. 30—Rene Chalange, Rouen.....KO 6
Apr. 8—Joseph Decico, Paris.....L 10
Apr. 30—Eug. Lorenzoni, St. Etienne.KO 10
July 5—Young Perez, Casablanca.....D 10
July 19—Emile Martinez, Casablanca.....W 10
Oct. 5—Maurice Dubois, Geneva.....L 15
Oct. 12—Orlando Magliozzi, Laval.....KO 8
Nov. 7—Carlo Cavagnoli, Bordeaux.....W 10
Nov. 15—Young Borel, Paris.....W 10
Dec. 3—Salvador Lozano, Barcelona.....D 10

TB	KO	WD	WF	D	LD	LF	KOBY	ND	NC
122	34	61	1	10	11	2	3	0	0

FIDEL LA BARBA

Born, September 29, 1905, New York City. Nationality, Italian-American. Weight, 112 lbs. Height, 5 ft. 3 in. Reach, 66 inches. Managed by George Blake.

1924

May 21—Ray Fee, Boston.....KO 2
(National Amateur Flyweight Champion)
July 15—McKenzie, Paris.....W 3
July 24—Won Amateur Flyweight Championship of World at 1924 Olympic Games in Paris.
(Professional Career)
Sept. 14—Pat Pringle, Los Angeles.....KO 1
Oct. 14—Frankie Grandetta, Vernon, Cal.W 4
Oct. 28—Jimmy McLarnin, Vernon, Cal..L 4
Nov. 11—Jimmy McLarnin, Vernon, Cal. D 4
Dec. 4—Pedro Villa, San Pedro, Cal.....W 4

1925

Jan. 13—Jimmy McLarnin, Vernon, Cal..L 10
Feb. 20—Young Nationalista, Hollywood W 10
Mar. 20—George Rivers, Hollywood.....W 10
Apr. 17—Newsboy Brown, Hollywood.....D 10
May 29—Teddy Silva, Hollywood.....W 10
July 17—Georgie Rivers, Hollywood.....W 10
Aug. 22—Frankie Genaro, Los Angeles..W 10
(Won American Flyweight Title)
Nov. 20—Ray Fee, Hollywood, Cal.....KO 1
Dec. 23—Lew Perfetti, N. Y. C.....W 6

1926

Jan. 20—Clever Sencio, Los Angeles.....W 10
Mar. 12—Vic King, Hollywood.....KO 4
Mar. 31—Clever Sencio, Los Angeles.....W 10
May 4—Emil Paluso, Los Angeles.....W 10
July 7—Georgie Rivers, Los Angeles...W 10
Aug. 13—Emil Paluso, Chicago.....W 10
Aug. 25—Happy Atherton, Chicago .....W 10
Sept. 2—Paul Milnar, Peoria.....W 8
Oct. 5—Newsboy Brown, Vernon, Cal. ..D 10
Oct. 26—Yg. Nationalista, Los Angeles..D 10
Nov. 19—Calif. Joe Lynch, San Francisco.W 4
Dec. 7—Delos Williams, Fresno, Cal. ...W 10

1927

Jan. 21—Elky Clark, New York .....W 12
(Won vacant world's flyweight title)
Feb. 3—Harry Kid Brown, Hollywood..W 10
Feb. 14—Johnny Vacca, Boston .....L 10
Mar. 22—Johnny Vacca, Boston .....L 10
Apr. 24—Young Montreal, Providence ..W 10
Apr. 29—Mickie Billy Shaw, Detroit ...ND 10
May 11—Babe Keiler, Kalamazoo, Mich..W 10
June 11—Paul Milnar, St. Paul, Minn....ND 4
June 21—Mike Brody, St. Louis, Mo. ....W 10
June 27—Clarence Rosen, Detroit .....D 10
July 12—Pal Moore, Chicago .....W 10
Aug. 23—†Johnny Vacca, Los Angeles ...W 10
†La Barba announced retirement to enter Stanford University.

1928

July 17—†Huerta Evans, Los Angeles ...W 10
Aug. 7—Earl Mastro, Los Angeles .....W 10
Sept. 11—Bushy Graham, Los Angeles ..W 10
Sept. 25—Yg. Nationalista, Los Angeles ..W 10
Nov. 23—Ray Ravini, San Francisco ...KO 8
†Resumed his boxing career.

1929

Jan. 26—Billy McAllister, Sydney.....KO 9
Feb. 8—Willie Smith, Sydney, Aus. ....W 15
Mar. 2—Billy Grimes, Melbourne, Aus..W 15
Mar. 16—Willie Smith, Sydney, Aus. ...KO 12

May 22—Kid Chocolate, New York ------L 10
June 7—Tommy Paul, Buffalo ----------W 6
June 25—Earl Mastro, Los Angeles -----L 10
Aug. 30—Jackie Mandell, Hollywood ---KO 8
Oct. 12—Kid Francis, Paris ----------L 12

1930

Jan. 14—Ignacio Fernandez, L. A. ------W 10
Jan. 28—Johnny Torres, Los Angeles ---W 10
Feb. 14—Charley Sullivan, Hollywood--KO 5
Mar. 4—Santiago Zorilla, Los Angeles--W 10
Apr. 4—Tommy Paul, Buffalo ----------W 10
Apr. 21—Bud Taylor, Chicago ---------W 10
May 28—Bushy Graham, New York ----W 10
July 7—Tommy Paul, Buffalo----------W 10
Aug. 7—Earl Mastro, Chicago ----------D 10
Nov. 3—Kid Chocolate, New York------W 10
Nov. 28—Bud Taylor, New York ---------W 10
Dec. 9—Eddie Shea, Cleveland ----------L 10

1931

Feb. 3—Claude Varner, Los Angeles ----D 10
Mar. 27—Kid Francis, New York --------W 10
May 22—Bat Battalino, New York ------L 15
(For Featherweight Title)
June 26—Claude Varner, Hollywood------L 10
July 24—Ray Montoya, P. Beach, Cal.---W 10
Aug. 6—Santiago Zorilla, Sacramento---W 10
Aug. 21—Pinto De Sa., San Fran. ------W 10
Sept. 16—Johnny Previs, Wilmgton., Cal..-W 10
Oct. 9—Joe Guerrero, Sacramento ----W 10
Nov. 10—Leslie Carter, Seattle ---------W 6
Nov. 27—Santiago Zorilla, Hollywood--KO 6
Dec. 11—Wildcat Carter, Oakland, Cal..-KO 1
Dec. 15—Benny Pelz, Portland, Ore.------W 6
Dec. 17—Davie Jones, Tacoma, Wash.----W 6

1932

Jan. 1—Baby Arizmendi, Mexico City --L 10
Jan. 24—Newsboy Brown, Hollywood --D 10
Feb. 11—Wildcat Carter, Hollywood --KO 1
Mar. 11—Varias Miling, Hollywood ----W 10
Apr. 8—Max Tarley, Stockton, Cal.----W 10
Apr. 22—Petey Sarron, Detroit----------W 10
Apr. 29—Johnny Pena, Detroit----------L 10
June 2—Varias Milling, Sacramento ----W 10
June 14—Tommy Paul, Los Angeles -----W 10
June 28—Bobby Gray, San Jose --------KO 8
July 29—Varias Milling, Hollywood ---W 10
Aug. 12—Al Citrino, San Francisco ----KO 6
Sept. 2—Vicente Venturillo, Honolulu-KO 10
Oct. 16—Little Dempsey, Honolulu ----W 10
Nov. 10—Conrad Senico, Honolulu------KO 6
Dec. 9—Kid Chocolate, New York ------L 15
(For N. Y. State Featherweight title)
Dec. 29.—Tommy Paul, Chicago ----------L 10

1933

Jan. 27—Seaman Watson, New York -----L 12
Feb. 13—Mose Butch, Pittsburgh -------W 10

1942

In U. S. Army.

TB	KO	WD	WF	D	LD	LF	KOBY	ND	NC
97	15	57	0	8	15	0	0	2	0

ALBERT FRENCHIE BELANGER

(N.B.A. Flyweight Champion in 1927)

Born, May 17, 1906, Toronto, Canada. Height, 5 ft. 4 in. Started boxing as an ameteur in 1925.

Fights before 1927:

Knockouts: Lou Passavanti, 2; Joe McKeon, 1; Hank Jarvis, 3; Jack Silver, 3; Abe Heilman, 1; Jack Martin, 2; Bobby Leithman, 2; Bobby Clary, 3; Billy Barncott, 2; Kid Vick Belanger, 1. Won: Allen Holmes, 4; Billy Barncott, 4; Ken Ralfman, 4; Dick Ray, 4; Charlie Pinto, 4; Charlie Stevenson, 4; Ty Coleman, 6; Allen Holmes, 6; Hugh Mason, 8; Whitey Moret, 8; Willie Woods, 10; Harry Goldstein, 10; Spider Ryan, 10. Draw: Willie Davies, 10; Charlie Pinto, 10; Teddy Beardwood, 10; Harry Goldstein, 10; Ty Coleman, 10; Hal Stevenson, 10; Joe McKeon, 10. Lost: Manny Wexler, 10; Alex Burley, 10; Ty Coleman; Hal Stevenson.

1927

—Newsboy Brown, Toronto------W 10
Sept. 22—Ray Shauers, Toronto---------KO 5
Nov. 28—Frankie Genaro, Toronto------W 10
(Won Vacant N.B.A. Flyweight Championship)
Dec. —Ernie Jarvis, Toronto --------W 10
(N.B.A. title)

1928

Jan. 16—Frisco Grande, Buffalo--------LF 5
Feb. 6—Frankie Genaro, Toronto--------L 10
(Lost NBA Championship)
Feb. 17—Joey Ross, Detroit----------L 8
May 11—Frisco Grande, Toronto--------W 10
June 5—Steve Rocco, Toronto----------L 10
(Lost Canadian Flyweight Title)
June 25—Johnny McCoy, Toronto--------L 10
Oct. 3—Marty Gold, Toronto----------W 10
Oct. 15—Frankie Genaro, Toronto------L 10
Dec. 3—Willie Davies, Toronto---------W 12

1929

Jan. 2—Steve Rocco, Toronto----------W 10
(Canadian Championship)
Feb. 8—Izzy Schwartz, Toronto---------L 10
Mar. 8—Harry Hill, Montreal----------L 10
Mar. 12—Izzy Schwartz, Toronto--------L 12
(For American Flyweight Title)
May 13—Johnny Hill, Toronto---------KO 6
Oct. 18—Eugene Huat, Toronto-----KO by 6

1930

Feb. 24—Kid Lencho, Toronto----------KO 2
Apr. 15—Quina Lee, Winnipeg, Can.----W 10
May 12—Franklin Young, Toronto------W 10
June 10—Frankie Genaro, Toronto------L 10
Sept. 28—Malcolm Mattherson, Toronto-W 10
Oct. 15—Frisco Grande, Stratford, Connecticut ----------W 8
Oct. 27—Marty Gold, Toronto----------L 8
Dec. 2—Frisco Batista, Toronto---------L 6

1932

—Frankie Wolfram, Toronto-KO by 7

TB	KO	WD	WF	D	LD	LF	KOBY	ND	NC
62	13	24	0	7	15	1	2	0	0

CORPORAL IZZY SCHWARTZ

Born, October 23, 1902, New York. Nationality, Jewish-American. Height, 5 ft. 1 in. Managed by Phil Bernstein.

1922

Knockout: Billy Stone, 4. No decision: Billy Stone, 10; Sammy Lasco, 10; Joe Lucas, 10; Sammy Lasco, 10; Billy Steepie, 10; Joe Loucas, 10; Billy Steepie, 10.

1923

Knockouts: Joe Dundee, 3; Joe Dillon, 4. Won: Vincent Salvatore, 10; Willie Farley, 6; Kid Corona, 12; Indian Russell, 12; Al Felder, 10; Bobby Green, 5; Willie La Morte, 4; Babe Willard, 10; Billy Bell, 6; Mickey Nelson, 10; Terry Miller, 10; Willie Darcey, 10; Bobby Ruttenberg, 12. No decisions: Al Felder, 10; Joe Jackson, 10. Draw: Sammy Bienfeld, 6; Bobby Ruttenberg, 10; Bobby Green, 10. Lost: Henry Catena, 15; Al Felder, 10; Bobby Green, 10; Sammy Bienfeld, 10; Henry Catena, 10.

1924

Won: Mickey Morris, 10; Al Felder, 10; Johnny Breslin, 6; Johnny Hamm, 10; Henry Catena, 10; Frankie Ash, 10. No decisions: Bobby Walker, 10; Joe Jackson, 10; Willie Woods, 12; Willie Woods, 12. Draw: Terry Miller, 10; Henry Catena, 10; Frankie Ash, 10; Young Denico, 12. Lost: Ty Coleman, 10; Tommy Milton, 10; Tommy Milton, 10; Eddie Flank, 10; Kid Durand, KO by 7.

1925

Knockout: Lew Perfetti, 2. Won: Jimmy Russo, 10; Frankie Murray, 10; Black Bill, 10; Ernie Jarvis, 10. No decisions: Joey Ross, 10; Charlie Ray, 12; Mickey Lewis, 10; Mickey Lewis, 10; Draw: Ernie Jarvis, 10; Lew Perfetti, 10. Lost: Willie Davies, 10; Black Bill, 10; Black Bill, 10; Newsboy Brown, 10; Willie Davies, 10; Johnny Breslin, 10; Black Bill, 10; Clever Sencio, 10.

1926

Won: Young Dencio, 10; Willie Woods, 10; Delos Kid Williams, 10; Ernie Hood, 10; Chuck Hellman, 10; Joey Ross, 10; Mannie Wexler, 10; Willie Woods, 10; Johnny McCoy, 12. Draw: Dixie La Hood, 12. Lost: Alec Burley, 10; George Rivers, 10.

1927

Jan. 11—Willie Gordon, Portland, Ore.--W 10
Jan. 21—Tommy Aboda, N. Y. C. ------KO 2

Feb. 19—Blas Rodriguez, N. Y. C. ------W 10
Mar. 5—Joey Ross, N. Y. C. ----------W 10
Mar. 17—Kid Anselm, Harrisburg, Pa.---W 8
Mar. 25—Pinkey May, Savannah, Ga. ---D 10
June 6—Chuck Hellman, N. Y. C. ------L 10
Aug. 26—Willie Davies, Hollywood------L 10
Sept. 12—Billy Kelly, Hollywood -------W 10
Oct. 4—Blas Rodriguez, Hollywood --W 10
Nov. 9—Willie Davies, Hollywood ----W 10
Nov 22—Benny Hall, Hollywood -------W 4
Dec. 16—Newsboy Brown, N. Y. C.------W 15
(Won American Flyweight Title)

1928

Jan. 26—Harry Goldstein, Boston-------W 10
Feb. 17—Billy Shaw, Detroit ----------W 10
Feb. 23—Benny Hall, Brooklyn -------W 4
Apr. 9—*Routier Parra, N. Y. C. ------W 15
May 9—Happy Atherton, Ft. Wayne --ND 10
May 23—Bushy Graham, Brooklyn-----L 15
(For Vacant World Bantamweight Title)
July 20—*Frisco Grande, N. Y. C. ------WF 4
Aug. 3—Little Jeff, N. Y. C. ----------KO 4
Aug. 31—Frisco Grande, Long Branch-KO 8
Oct. 4—Willie La Morte, Jersey City --W 12
Dec. 1—Emile Pladner, Paris----------L 12
—Black Bill, N. Y. C. ----------W 10

1929

Feb. 8—Frenchy Belanger, Toronto ---W 10
Mar. 12—*Frenchy Belanger, Toronto --W 12
Apr. 12—Boy Wally, San Francisco ----W 10
Apr. 19—Pablo Dano, San Francisco ----D 10
Aug. 22—Willie La Morte, Newark -----L 15
Sept. 16—Willie Davies, Pittsburgh -----L 10
Oct. 3—Willie La Morte, Newark ------L 15
Nov. 4—Eugene Huat, N Y C ---------L 10
(Gave up flyweight title)
*Flyweight Title bout.

1931

—Unknown ----------W 6

TB	KO	WD	WF	D	LD	LF	KOBY	ND	NC
117	7	51	1	12	27	0	1	18	0

VICTOR (YOUNG) PEREZ

Born, Tunis, October 18, 1911.

1928

Feb. 4—Zerbib, Tunis ----------D 6
Feb. 15—Zerbib, Tunis ----------W 6
Mar. 1—Zerbib, Sousse ----------W 6
Mar. 15—Gondore, Tunis ----------KO 2
Apr. 2—Bop Zerbi, Tunis----------KO 1
Apr. 18—Kid Roger, Souk Ahrhas--------D 6
—Kid Roger, Bone ----------KO 3
—Taieb, Bizerte ----------KO 3
—Maurice Petit, Tunis----------KO 3
—Clunchi, Souk l'Arba----------W 6
—Mola, Sfax ----------W 6
—Brami, Sfax ----------KO 2
—Fredo, Souk l'Arba----------W 6
—Glenchi, Souk l'Arba----------KO 3
—Bob Omar, Tunis----------D 6
—Kid Santi, Tunis----------W 6
Dec. 22—Beauvais, Paris ----------D 8
Dec. 29—Dherbomez, Paris ----------W 8

1929

Jan. 5—Laurenzoin, Paris ----------W 8
Jan. 12—Mousseron, Paris ----------KO 5
Jan. 19—Carbonnel, Paris ----------W 8
Jan. 26—Couturier, Paris ----------W 8
Mar. 14—Heddebaut, Paris ----------W 8
Apr. 9—Verdier, Paris ----------W 8
Apr. 17—Verdier, Paris ----------W 8
May 18—Escargeuil, Paris ----------W 8
Aug. 11—Leo Hermal, Paris----------L 10
Sept. 1—Heddebaut, Paris ----------W 8
Sept. 8—Gerdal, Paris ----------W 10
Oct. 1—Barras, Paris ----------D 10
Nov. 3—Verdier, Paris ----------D 10
Dec. 22—Chalange, Paris ----------W 10
Dec. 31—Bob Omar, Oran----------D 10

1930

Jan. 16—Beauvais, Paris ----------W 10
Feb. 8—Kid Oliva, Limoges--------KO by 4
(French flyweight title)
Feb. 18—Nour, Paris ----------KO 7
Mar. 11—Gabes, Paris ----------W 10
July 2—Praxille Gyde, Tunis ----------W 10
Aug. 17—Larrani, Tunis ----------W 10
Nov. 3—Johnny King, Manchester--------D 15
Nov. 10—Potier, Paris ----------W 10
Nov. 25—Henri Barras, Paris ----------W 10
Dec. 6—Etienne Mura, Paris----------D 10

1931

Jan. 3—Bob Omar, Oran ----------D 10
Jan. 7—Joe Mendiola, Paris--------KO by 1
Jan. 17—Rene Bastiaens, Paris---------KO 6
Feb. 14—Joe Mendiola, Paris----------W 10
Mar. 10—Willie Metzner, Paris----------W 10
Mar. 21—Etienne Mura, Paris----------W 10
Apr. 1—Emile Degand, Rouen----------W 10
Apr. 8—Carlos Flix, Paris----------W 10
Apr. 22—Jack Himpfen, Paris----------KO 2
Apr. 30—Tommy Brown, Paris----------KO 6
May 26—Victor Ferrand, Tunis----------W 10
June 11—Valentin Anglemann, Paris-----W 15
(French flyweight title)
Aug. 25—Jean Cuart, Paris ----------W 10
Sept. 10—Willie Metzner, Paris----------W 12
Oct. 26—Frankie Genaro, Paris---------KO 2
(IBU, World flyweight title)
Nov. 3—Johnny King, Manchester--------D 15
Nov. 21—Rene Chalange, Casablanca----W 10
Dec. 21—Emile Pladner, Paris----------L 10

1932

Jan. 6—Giovanni Savo, Paris----------W 10
Jan. 28—Len Beynon, London----------W 10
Feb. 27—Paul Schafer, Zurich----------W 10
Mar. 18—Guiseppe Parigi, Tunis--------KO 8
Apr. 10—Willie Metzner, Algiers--------W 10
May 14—Mariano Arilla, Algiers---------W 10
June 5—Manuel Gonzales, Oran---------W 10
June 26—Nicholas Petit-Biquet, Algiers--W 10
July 3—Mariano Arilla, Oran----------D 10
Sept. 2—Mariano Arilla, Paris----------W 10
Sept. 12—Mickey McGuire, N'castle-KO by 2
Oct. 3—Percy Dexter, Vienna----------KO 9
Oct. 12—Sandy McEwan, Paris---------KO 6
Oct. 31—Jackie Brown, Manchester KO by 13
(Lost IBU, World Flyweight Title)
Nov. 19—Jack Cowley, Paris----------KO 6
Dec. 14—Carlo Cavagnoli, Paris----------W 10
Dec. 22—Orlando Magliozzi, Toulouse--KO 1

1933

Jan. 24—Emile Pladner, Tunis----------W 10
Feb. 14—Albert Biesmans, Troyes--------W 10
Feb. 23—Kid Socks, Paris----------W 10
Mar. 18—Baltasar Sangchili, Valencia----L 10
Mar. 23—Vittorio Tamagnini, Paris-------L 10
Apr. 4—Nicolas Petit-Biquet, Tunis-----D 10
June 9—Charley Sauvage,
Constantinople ----------W 10
July 3—Jackie Brown, London----------L 10
Oct. 16—Kid Francis, Paris----------W 10
Oct. 31—Young Borel, Lyons----------D 10
Nov. 10—Young Borel, Paris----------W 10
Nov. 28—Vittorio Tamagnini, Tunis------W 10
Dec. 3—Nicolas Petit-Biquet, Lille------L 12
Dec. 7—Teodore Murrall, St. Etienne--KO 4

1934

Jan. 19—Eugene Huat, Paris----------W 12
Feb. 19—Al Brown, Paris----------L 15
(For World Bantamweight Title)
Mar. 21—Leone Blasi, Paris----------W 10
Apr. 10—Leone Blasi, Lyons----------WF 3
June 7—Marius Monti, Nice----------KO 5
June 10—Albert Biesmans, Marseilles----W 10
June 17—Baltazar Sangchili, Oran-------L 10
July 11—Emile Pladner, Paris----------W 10
Aug. 16—Victor Ferrand, Cannes--------KO 3
Aug. 21—Charles Fougere, Bagnoles----KO 6
Sept. 1—Pete Sanstol, Oslo----------L 10
Nov. 1—Al Brown, Tunis----------KO by 10
Dec. 1—Ottavio Gori, Paris----------W 10
Dec. 11—Lorenzo Boira, Paris----------KO 6
Dec. 24—Joseph Decico, Paris----------L 10

1935

Jan. 5—Carlo Cavagnoli, Paris----------W 10
Feb. 16—Gustavo Ansini, Paris----------L 10
Mar. 13—Mariano, Nancy ----------KO 3
Apr. 3—Paul Dogniaux, Paris----------L 10
July 5—Emile Pladner, Casablanca------D 10
Aug. 3—Spud Arenas, Casablanca------W 10
Sept. 15—Baltazar Sangchili, Casablanca--L 10
Oct. 9—Salvadore Lozano, Barcelona---L 10
Nov. 26—Orlando Magliozzi, Paris--------W 10
Dec. 14—Eugene Huat, Paris----------L 10
Dec. 31—Aurel Toma, Paris----------L 10

1936

Feb. 3—Giovanni Sili, Orleans----------KO 5
Feb. 8—Robert Raquet, Amiens----------W 10
Mar. 2—Henri Soya, Le Mans----------KO 4
Mar. 5—Maurice Filhol, Strasbourg-----W 10

Apr. 14—Eugene Huat, Tunis.....W 10
May 2—Giovanni Mazella, Tunis.....W 12
July 1—Pedrito Ruiz, Paris.....D 10
Aug. 12—Ernst Weiss, Vienna.....L 10
Oct. 11—Pedrito Ruiz, Antwerp.....W 10
Dec. 3—Maurice Huguenin, Lyons.....L 10

1937

Oct. 4—Aurel Toma, Bucharest.....KO by 5
Dec. 22—Al Brown, Paris.....KO by 5

1938

Nov. 11—Ernest Weiss, Berlin.....L 10

TB	KO	WD	WF	D	LD	LF	KOBY	ND	NC
131	26	62	1	16	19	0	7	0	0

Believed to have died in German prison camp, 1942.

MIDGET WOLGAST

(Joseph Robert Loscalzo)

Born, July 18, 1910, Philadelphia, Pa. Nationality, Italian-American. Weight, 112 lbs. Height, 5 ft. 3½ in. Managed by Johnny Keyes, Al Lippe and Eddie Walker.

1927

Nov. 3—Willie Davies, N. Y. C.....W 10

1928

Jan. 15—Billy Kelly, Scranton.....L 10
Feb. 20—Willie Davies, Pittsburgh.....W 10
May 28—Willie Davies, Philadelphia.....W 10
July 30—Phil Tobias, Atlantic City.....W 10
Aug. 22—Phil Tobias, Jersey City, N. J...W 8
Nov. 29—Phil Tobias, N. Y. C.....L 10

1929

Feb. 11—Phil Tobias, New York.....D 10
Feb. 18—Ruby Bradley, Toronto.....W 10
Feb. 28—Routier Parra, Philadelphia.....W 8
Apr. 22—Phil Tobias, Toronto.....W 10
July 26—Tommy Milton, New York.....KO 3
Aug. 1—Frankie Anselm, Philadelphia...W 8
Aug. 9—Tommy Abobo, New York.....W 10
Nov. 4—Johnny McCoy, New York.....W 10
Nov. 20—Jose Albano, Harrisburg.....W 10
Dec. 3—Tommy Abobo, Harrisburg.....W 10
Dec. 13—Kid Singh, New York.....W 10

1930

Feb. 10—Frisco Grande, New York.....W 10
Mar. 11—Pinkey Silverberg, New York...W 10
Mar. 21—Black Bill, New York.....W 15
(New York State recognition as World Flyweight Champion)
May 8—Pinkey Silverberg, Philadel.....W 8
May 16—Willie LaMorte, New York.....KO 6
(N. Y. Title bout)
June 16—Frankie Bauman, Jersey City.....W 10
July 7—Routier Parra, Jersey City.....W 10
July 17—Ernie Peters, New York.....W 8
July 29—Speedy Dado, Los Angeles.....KO 5
Aug. 8—Canto Robleto, Hollywood.....W 10
Aug. 19—Newsboy Brown, Los Angeles.....L 10
Nov. —Frankie Bauman.....W 10
Dec. 1—Al Tedesco, Jersey City.....W 10
Dec. 19—Willie Davies, Toronto.....W 10
Dec. 26—Frankie Genaro, New York.....D 15
(For Vacant World Flyweight Title)

1931

Feb. 13—Al Beauregard, Bridgeport.....KO 3
Feb. 23—Ruby Bradley, Holyoke.....W 10
Mar. 3—Willie Davies, Pittsburgh.....W 10
Mar. 9—Pinkey Silverberg, Bridgeport...W 10
Apr. 13—Archie Bell, Pittsburgh.....W 10
May 4—Lew Farber, Holyoke.....W 10
June 1—Lew Farber, Holyoke.....W 10
June —Jackie Harmon, Holyoke.....KO 6
June 19—Lew Franklin, Atlantic City...ND 10
July 13—Ruby Bradley, Brooklyn.....W 15
(N. Y. Title bout)
July 23—Joie Eulo, Paterson, N. J.....W 10
Aug 4—Johnny Brennan, Jersey City...W 10
Aug 17—Dick Welsh, Norfolk, Va.....W 10
Aug. 20—Cris Pineda, N. Adams, Mass...L 10
Sept. 8—Happy Atherton, Indianapolis...W 10
Sept. 17—Frisco Grande, Terre Haute.....W 10
Sept. 21—Joe Dragon, Muncie, Ind.....W 10
Sept. 22—Johnnie Edwards, Indianapolis..W 10
Oct. 7—Speedy Dado, Oakland.....W 10
Oct. 14—Johnny Russell, Oakland, Cal...KO 3
Oct. 22—Chato Laredo, Sacramento.....W 10
Dec. 2—Speedy Dado, Oakland, Cal.....W 10
Dec. 7—Speedy Dado, Oakland, Cal.....W 10
Dec. 12—Canto Robleto, San Francisco..KO 5
Dec. 18—Chato Laredo, San Francisco...W 10

1932

Jan. 12—Sailor Billy Landers, Alexandria, Va.....W 8
Feb. 12—Tommy Hughes, Hollywood.....W 10
Mar. 18—Little Pancho, Honolulu.....W 10
Apr. 15—Little Pancho, Honolulu.....D 10
June 6—Tony Marino, Pittsburgh.....W 10
June 14—Marty Gold, Passaic.....W 10
Aug. 3—Young Tommy, Oakland.....W 10
Sept. 21—Speedy Dado, Oakland.....D 10
Sept. 30—Pedro Villaneuva, Hollywood...W 10
Oct. 14—Lou Snyder, San Diego.....D 10
Oct. 26—Young Tommy, Oakland.....L 10

1933

Feb. 3—Jackie Wilson, Pittsburgh.....D 10
Feb. 9—Billy Passamento, Phila.....KO 7
Feb. 14—Nick Montano, Plainfield, N. J...W 6
May 12—Eddie Burl, Baltimore.....W 10
May 20—Ernie Maurer, Detroit.....D 10
June 9—Brit Gorman, Detroit.....KO by 6
June 28—Skippy Allen, N. Y. C.....W 8
June 29—Marty Gold, N. Adams, Mass...W 10
July 13—Lew Farber, Brooklyn.....L 10
Aug. 15—Pete Sanstol, Brooklyn.....W 10
Aug. 30—Freddie Latanzio, Mt. Vernon...W 6
Sept. 27—Bobby Leitham, Montreal.....L 10
Oct. 30—Jackie Brown, London, Eng.....W 12
Nov. 13—Valentin Angelmann, Paris, Fr...D 10

1934

Jan. 15—Jimmy Perrin, New Orleans...W 8
Jan. 18—Dewey Cannon, Mobile.....W 10
Feb. 13—Lou Salica, New York.....W 8
May 1—Lou Salica, New York.....D 8
June 13—Sammy Seaman, Alexandria...W 10
Aug. 27—Henry Hook, New Orleans.....W 10
Sept. 4—Henry Moreno, New Orleans...L 10
Sept. 11—Kid Laredo, Houston.....W 10
Sept. 17—Henry Moreno, New Orleans...L 10
Oct. 1—Babe Triscaro, Cleveland.....W 10
Nov. 9—Pablo Dano, Hollywood.....L 10
Nov. 27—Pablo Dano, Los Angeles.....D 10
Dec. 12—Johnny Pena, Oakland.....D 10
Dec. 21—Henry Armstrong, San Fran.....L 10

1935

Jan. 11—Johnny Pena, San Francisco...D 10
Jan. 25—Young Tommy, Hollywood.....W 10
Feb. 21—Juan Zurita, Los Angeles.....W 10
Apr. 11—Baby Casanova, Mex. City.....L 10
Apr. 25—Bobby Fernandez, Juarez.....W 10
May 3—Lou Salica, Hollywood.....L 10
May 25—Juan Zurita, Hollywood.....W 10
June 28—Juan Zurita, Hollywood.....W 10
July 3—Small Montana, Sacramento...L 10
July 26—Baby Casanova, Hollywood.....W 10
Aug. 9—Frankie Covelli, Hollywood.....W 10
Aug. 23—Young Gildo, Watsonville.....W 10
Sept. 3—Little Dempsey, Los Angeles..KO 9
Sept. 16—Small Montana, Oakland.....L 10
(Lost American Flyweight Title)
Oct. 2—Tony Marino, Oakland.....W 10
Oct. 25—Pancho Leyvas, Hollywood.....W 10
Nov. 5—Small Montana, Los Angeles...W 10
Nov. 27—Henry Armstrong, Oakland.....L 10

1936

Jan. 28—Ritchie Fontaine, Portland..KO by 7
Feb. 21—Varias Milling, San Luis Obispo..W 10
Mar. 11—Jimmy Thomas, Sacramento...W 10
Mar. 28—Juan Zurita, Mex. City.....KO by 5
May 7—Mark Diaz, Pasadena.....W 10
June 5—Varias Milling, Hollywood.....W 10
July 24—Juan Zurita, Hollywood.....L 10
Aug. 18—Abie Israel, Los Angeles.....W 8
Aug. 28—Bobby Gray, Pasadena.....KO 7
Sept. 11—Davey Abad, S. Luis Obispo...D 10
Sept. 28—Perfecto Lopez, L. A.....L 8
Oct. 19—Perfecto Lopez, L. A.....L 10
Nov. 17—Young Rightmire, St. Louis...L 10
Dec. 3—Davey Abad, St. Louis.....L 10
Dec. 15—Norment Quarles, Norfolk.....D 10

1937

Feb. 4—Johnny Hutchinson, Phila.....W 10
Feb. 25—Tommy Cross, Phila.....W 10
May 13—Tommy Cross, Phila.....L 10
June 16—Dick Welsh, Richmond.....D 10
June 25—Lew Feldman, Long Beach.....L 10
July 6—Maxie Berger, Brooklyn.....L 8
Oct. 16—George Daly Phila.....W 10
Nov. 4—Tommy Cross, Phila.....L 10

1938

Jan. 6—Norment Quarles, Phila. ------W 9
Feb. 3—Lew Massey, Philadelphia------L 10
Mar. 4—Eddie Dolan, Phila. ----------L 10
June 16—Johnny Craven, Norristown
KO by 1

1939

Jan. 19—Teddy Baldwin, Phila. ---------L 8
Mar. 4—Walter Padlo, Phila.--------KO by 3
July 19—Billy Mims, Phila. ---------KO by 5
Sept. 7—Tony Maglione, Bristol -------KO 1

1940

Mar. 14—Bill Morris, Lancaster ----------L 6

TB	KO	WD	WF	D	LD	LF	KOBY	ND	NC
147	11	85	0	15	29	0	6	1	0

Died, October 19, 1955, Philadelphia, Pa.

JACKIE BROWN

Born, Ancoats, Manchester, England. Weight, 120 lbs. Height, 5 ft. 5 in. Managed by Harry Fleming.

1926

Mar. 23—Dick Manning, Manchester-----W 6

1927

Mar. 4—Tommy Brown, Salford---------L 10
Mar. 15—Fred Webb, Manchester---------L 3
Mar. 22—Francois Biron, Paris, France--L 10
May 15—Ernie Hendricks, Salford-------D 10
July 7—Young Fagill, Liverpool------WF 1
Sept. 27—Joe Fleming, Manchester------W 6
Oct. 7—Harry Yates, Manchester------W 10
Nov. 1—Fred Webb, Manchester--------W 10
Nov. 19—Jack Cantwell, Mountain Ash. W 10
Nov. 24—Young Siki, Liverpool---------W 10
Dec. 11—Glover's Nipper, Salford------L 15
Dec. 29—Jim Crawford, Liverpool-----KO 5

1928

Feb. 14—Young Fitz, Manchester--------W 6
Mar. 16—Ernie Barker, Blackpool-------W 10
Apr. 2—Jim Crawford, Salford---------W 10
Apr. 21—Fred Morgan-------------------W 15
May 1—Martin Gallagher, Leigh--------W 12
May 20—Fred Webb, Salford------------W 10
June 14—Glover's Nipper, Liverpool-----D 10
July 3—Siki Coulton, Ashton-u.-Lyne--W --
July 5—Ernie Barker, Manchester-----W 6
July 9—Jean Locatelli, Morecambe-----W 10
Aug. 2—Jim Crawford, Liverpool------W 10
Aug. 11—Dickie Inkles, Sheffield-------L 10
Sept. 21—Harry Yates, Ashton-u.-Lyne--W 10
Oct. 13—Fred Morgan, Ogmore Vale---D 15
Oct. 20—Dickie Inkles, Ashton-u.-Lyne L 15
Nov. 3—Jerry O'Neill, Pontypridd------W 15
Nov. 24—Phineas John, Pontypridd------L 15
Dec. 4—Tommy Brown, Manchester----W 15
Dec. 9—Dickie Inkles, Leeds----------W 15
Dec. 15—Kid Hughes, Bridgend---------W 15
Dec. 29—Cuthbert Taylor, Merthyr------D 15

1929

Jan. 6—Boy Edge, Leeds----------KO 3
Feb. 12—George Greaves, Manchester---W 20
(Northern Flyweight Championship)
Mar. 5—Walter Lemon, Manchester--KO 13
Mar. 19—Tony Roberti, Manchester----KO 4
Apr. 22—Phineas John, London---------W 12
June 18—Jim Campbell, Manchester----KO 9
Oct. 13—Bert Kirby, West Bromwich--KO 3
(British Flyweight Championship)
Nov. 13—Phineas John, Holborn--------W 15
Dec. 20—Harry Hill, West Bromwich---KO 11

1930

Mar. 3—Bert Kirby----------KO by 3
(British Flyweight Title and Lonsdale Belt)
Apr. 14—Emile Degand, Manchester-----W 15
May 18—Percy Dexter, W. Bromwich--KO 7
June 23—Rene Chalange, Manchester----W 15
July 20—Billy James, W. Bromwich-----L 15
Sept. 22—Kid Hughes, Manchester-----KO 11

1931

Feb. 2—Bert Kirby, Manchester--------W 15
(British Flyweight Title and Lonsdale Belt)
May 4—Lucien Popescu, Manchester---W 15
June 15—Emile Degand, Olymp., London W 15
(European flyweight championship)
July 6—Vincenzo Savo, Manchester----W 15
(European flyweight championship)
July 20—Colignon, Sheffield----------W 15
Aug. 24—Jim Maharg, Manchester-----WF 8
Oct. 12—Ottavio Gori, Manchester-----KO 8
Nov. 8—Benny Thackeray, Royton------W 15
Nov. 13—George Aziz, Blackpool--------W 12
Dec. 2—Percy Dexter, Morecambe-----KO 9

1932

Feb. 1—Jean Cuart, Manchester------KO 4
Feb. 15—Benny Thackeray, Leeds-------W 15
Feb. 22—Mickey McGuire, Newcastle----L 15
Mar. 7—Emile Degand, Manchester-----W 15
Apr. 18—Len Beynon, Manchester------W 15
June 9—George Marsden, D'glas I.O.M. KO 6
Aug. 1—Bob Fielding, Blackpool------KO 6
Aug. 13—Tucker Winch, Sheffield------LF 4
Sept. 19—Jim Maharg, Manchester-----WF 8
(British flyweight title and Lonsdale belt)
Oct. 31—Young Perez, Manchester-----KO 13
(Won World's Flyweight Championship)

1933

Feb. 16—Ettienne Mura, Paris, France---L 12
May 1—Dave Crowley, Manchester----LF 10
May 7—Billy Bryon, Ring, London----KO 14
June 12—Valentin Angelmann, London--W 15
(World's Flyweight Championship)
July 3—Young Perez, Manchester-----W 12
July 24—Mickey M'Guire, Manchester--LF 7
Sept. 11—Valentin Angelmann, M'nchst'r. W 15
(World's Flyweight Championship)
Sept. 27—Jimmy Knowles, Edinburgh----W 12
Oct. 30—Midget Wolgast, Albert Hall----L 12
Dec. 11—Ginger Foran, Manchester-----W 15
(World's, Empire and British Flyweight Titles)

1934

Apr. 16—Aurel Toma, Manchester-------W 12
June 18—Valentin Angelmann, Mnchstr. D 15
(World's Flyweight Championship)

1935

Feb. 11—Orlando Magliozzi, Mnchstr---KO 4
Feb. 22—Henri Barrass, Blackpool------W 12
Mar. 4—Benny Lynch, Glasgow---------D 12
Mar. 11—Kid Francis, Manchesteer------D 12
Mar. 25—Maurice Filhol, Birmingham--W 12
May 30—George Marsden, Liverpool----KO 6
June 24—Ernst Weiss, Manchester-------W 10
July 19—Jackie Quinn, Manchester-----KO 2
July 29—Syd Rose, Manchester---------KO 3
Aug. 15—Eric Jones, Sheffield---------KO 3
Sept. 8—Benny Lynch, Manchester KO by 2
(Lost World, European and British Flyweight Titles)
Oct. 14—Bert Kirby, Sparkbrook------KO 12
Nov. 4—Tommy Pardoe, Sparkbrook--KO 4
Nov. 22—Johnny King, Manchester--KO by 6
Dec. 22—Ellis Ashurst, Leeds ----------KO 2

1936

Feb. 7—Nic Petit-Biquet, Manchester-KO 6
Feb. —Jackie Ryan, Liverpool--------KO 4
Mar. 6—Fred Morris, Manchester------KO 8
—Tucker Winch ----------KO 8
—Ted Green ----------KO 1
May 18—Johnny Cusick, Manchester-----L 15
July 13—Johnny Cusick, Manchester-----W 15
Oct. 5—Len Hampston, Manchester-----W 15
Nov. —Jim McNally, Manchester-----KO 15
—Rafael Valdez----------W 10
Nov. —Len Beynon, Manchester-------W 15

1937

Mar. 8—Bobby Hinds, Batley----------W 12
Mar. 15—Van Meensal, Rotherham-----KO 10
Mar. 21—Juanita Hernandez, Mnchstr--KO 8
May 31—Johnny King, Manchester KO by 13
Oct. 11—Pat Palmer, London---------KO 6
Nov. 24—Len Hampston, Bradford------LF 13

1938

Jan. 10—Battling Jim Hayes, Leeds-----L 12
Feb. 15—Joe Skelly, Douglas----------W 10
Mar. 3—Pat Palmer, London----------W 8
Mar. 14—Fred Tennant, Darlington------W 10
Apr. 7—Jim Brady, London----------L 8
Apr. 17—Joe Skelly, Burnsley---------KO 10
June 29—Joe Connolly, Paisley---------L 8
July 25—Battling Jim Hayes, Mnchstr--W 10
Oct. 5—Dave Kellar, London---------KO 3
Oct. 31—Pierce Ellis, Manchester-------W 10
Nov. 28—Ginger Murphy, Manchester--KO 4

1939

Mar. 5—Battling Jim Hayes, Leeds-----W 15
Apr. 24—Tommy Smith, Manchester-----L 10
May 8—Teddy O'Neil, Manchester------W 10
July 20—Kid Tanner, Liverpool---------L 10

July 24—Benny Jones, Manchester------W 10

TB	KO	WD	WF	D	LD	LF	KOBY	ND	NC
129	36	58	3	7	17	4	4	0	0

BENNY LYNCH

Born, April 2, 1913, Clydesdale, Scotland. Weight, 112 lbs. Height, 5 ft. 5 in. Additional early records missing for 1931 and 1932. First Scottish Champion. Had 37 amateur bouts and lost only 2.

1931

June 11—Young M'Coll, Glasgow---------KO 3
Aug. 14—Young Donnelly, Glasgow------D 8
Oct. 1—Paddy Docherty, Glasgow------L 8

1932

Feb. 27—Jimmy Barr, Glasgow----------W 6
Mar. 11—Scotty Deans, Glasgow---------W 6
Apr. 16—Young Griffo, Glasgow---------W 6
June 11—Joe Aitken, Glasgow----------W 10
July 28—Jim Jeffries, Blantyre---------W 6
Aug. 18—Tony Fleming, Glasgow---------D 6
Nov. 3—Tommy Higgins, Bridgeton-----W 10
Nov. 9—Ginger M'Leod, Edinburgh---KO 5
Nov. 17—Paddy Docherty, Glasgow------D 10
Dec. 1—Paddy Docherty, Glasgow------W 10
Dec. 8—Jim Naughton, Glasgow---------W 6
Dec. 21—Fred Tennant, Glasgow---------D 10

1933

Jan. 11—Dan Conlin, Glasgow ----------W 10
Feb. 15—Joe Aitken, Glasgow----------D 10
Mar. 29—Paddy Docherty, Glasgow------D 10
Apr. 19—Walter Lemon, Glasgow---------W 10
May 3—Fred Tennant, Glasgow---------W 10
May 10—Alec Farris, Glasgow----------W 8
May 24—Jim Maharg, Glasgow ----------W 12
June 14—Billy Warnock, Glasgow------KO 11
June 28—Kid Hughes, Glasgow----------KO 9
Oct. 12—Willie Vagan, Edinburgh------KO 2
Oct. 24—Boy McIntosh, Blantyre-------KO 4
(stopped by referee)
Oct. 29—Bert Kirby, West B'wich---------W 12
Nov. 9—Bob Fielding, Liverpool---------D 10

1934

Feb. 1—Jim Brady, Edinburgh----------W 12
Feb. 8—Fred Webb, Glasgow ----------KO 3
Mar. 21—Carlo Cavagnoli, Glasgow------W 12
Apr. 17—George Lowe, Glasgow-------KO 2
May 16—Jim Campbell, Glasgow---------W 15
(Scottish flyweight championship)
May 27—Evan Evans, Glasgow----------KO 3
May 29—Peter Miller, Glasgow ---------KO 8
June 27—Jim Campbell, Glasgow---------W 15
(Scottish flyweight championship)
Aug. 8—Maurice Huguenin, Glasgow---W 12
Aug. 30—Jim Brady, Glasgow----------W 12
Sept. 26—Valentin Angelmann, Glasgow W 12
Oct. 25—Billy Johnstone, Glasgow----KO 5
Nov. 7—Pedrito Ruiz, Glasgow----------W 12
Nov. 12—Peter Miller, Newcastle---------KO 8
Nov. 29—Johnny Griffiths, Edinburgh KO 1
Dec. 5—Tut Whalley, Dundee ---------WF 8
Dec. 13—Sandy M'Ewan, Edinburgh-----W 12

1935

Jan. 7—Bobby Magee, Glasgow ---------W 12
Mar. 4—Jackie Brown, Glasgow ---------D 12
Apr. 15—Tommy Pardoe, Birmingham KO 14
May 6—Charlie Hazelgrove, Glasgow--KO 1
Sept. 8—Jackie Brown, Manchester----KO 2
(British, European, and world's flyweight titles)
Dec. 3—Gaston Maton, Glasgow ---------W 12
Dec. 12—Harry Orton, Leith ----------W 10
Dec. 19—Phil Milligan, Glasgow ---------W 12

1936

Mar. 2—Jim Warnock, Belfast----------L 12
May 25—Mickey Maguire, Newcastle--KO 4
May 28—Pat Warburton, London------KO 3
June 16—Syd Parker, Glasgow ---------KO 9
Sept. 16—Pat Palmer, Glasgow ---------KO 8
(British, European and world title bout)
Nov. 16—Phil Milligan, Manchester----KO 7
Dec. 10—Eric Jones, London ----------KO 2

1937

Jan. 19—Small Montana, London ---------W 15
(World flyweight title bout)
Feb. 10—Fortunato Ortega, Glasgow----W 12
Mar. 1—Len Hampston, Manchester----LF 5
Mar. 22—Len Hampston, Leeds ---------KO 10
June 2—Jim Warnock, Glasgow----------L 10
Aug. 20—Roy Underwood, Glasgow----KO 6
Oct. 13—Peter Kane, Glasgow ----------KO 13
(World flyweight title bout)
Dec. 13—Georges Bataille, Leicester---KO 8

1938

Feb. 9—Maurice Filhol, Glasgow -------KO 5
Mar. 24—Peter Kane, Liverpool ---------D 15
(World Flyweight Title)
June 29—Jackie Jurich, Paisley, Scot..KO 12
Lynch failed to make the weight and announced his retirement as champion.
Sept. 28—Kayo Morgan, Glasgow----------L 12
Oct. 3—Aurel Toma, London-------KO by 3

TB	KO	WD	WF	D	LD	LF	KOBY	ND	NC
72	27	29	1	9	4	1	1	0	0

Died Aug. 6, 1946, in Glasgow, Scotland.

PETER KANE

Born, Golborne, Lancaster, England, Feb. 28, 1918.

1934

Dec. 13—Joe Jacobs, Liverpool---------KO 5

1935

Feb. 19—Kid Patterson, Liverpool------KO 3
Mar. 19—Charlie Powell, Liverpool-----KO 2
Mar. 28—Nipper Carroll, Liverpool-----KO 3
May 2—Bobby Doyle, Liverpool-------KO 6
May 30—Jacky Burns, Liverpool--------KO 1
June 27—Billy Charnock, Liverpool----KO 2
July 11—Kid Bonser, Liverpool---------KO 4
July 25—Jacky Shea, Liverpool---------KO 2
Sept. 12—Charlie Reed, Liverpool-------KO 2
Oct. 10—Billy Charnock, Liverpool-----KO 2
Nov. 7—Jacky Forshaw, Liverpool------KO 1
Dec. 5—Clarry Gill, Liverpool---------KO 4

1936

Jan. 24—Joe Curran, Warrington-------W 10
Feb. 14—Tiny Bostock, Blackpool-------W 10
Apr. 29—Willie Smith, Liverpool-------KO 4
May 6—Praxille Gyde, Liverpool-------KO 3
May 21—Jim Laird, Liverpool----------KO 3
June 11—Herbie Hill, Liverpool---------KO 2
June 21—Cyclone Kelly, Manchester---KO 4
June 30—Jim Maharg, Glasgow----------KO 3
Aug. 13—Enrico Urbinati, Liverpool----KO 8
Aug. 27—Tommy Stewart, Belfast-------KO 10
Sept. 3—Ernst Weiss, Liverpool---------W 12
Sept. 16—Willie M'Camley, Glasgow------W 10
Oct. 22—Pedrito Ruiz, Liverpool ------KO 7
Nov. 2—Pat Warburton, N.S.C., Lond. KO 1
Nov. 12—Valentin Angelmann, Liverpool ----------W 12
Nov. 23—Eugene Huat, N.S.C.----------KO 7
Dec. 14—Gaston Vandenbos, N.S.C------KO 6
Dec. 17—Al Hopp, Liverpool----------KO 2

1937

Jan. 18—Valentin Angelmann, Paris---W 12
Feb. 18—Paul Schafer, Liverpool-------KO 1
Mar. 1—Pierre Louis, Paris----------KO 7
Mar. 18—Fortunato Ortega, Liverpool---W 12
Apr. 3—Poppi Decico, Paris----------KO 1
Apr. 20—Phil Milligan, Liverpool------KO 11
(For N. Area Flyweight Title)
May 27—Ernst Weiss, London----------W 10
June 17—Maurice Huguenin, Liverpool KO 1
June 28—Petit Biquet, London---------KO 9
Aug. 26—Jim Warnock, Liverpool-------KO 4
Oct. 13—Benny Lynch, Glasgow-----KO by 13
(For World's Flyweight Title)

1938

Feb. 3—Hubert Offermanns, Liverpl. KO 10
Feb. 17—Georges Bataille, Paris---------W 10
Mar. 24—Benny Lynch, Liverpool-------D 15
(World Flyweight Title Bout)
May 3—Georges Bataille, Liverpool----KO 2
June 2—Bernard Leroux, Liverpool ----W 10
Sept. 22—Jackie Jurich, Liverpool-------W 15
(Claimed Vacant Flyweight Title)

1939

Jan. 31—Raoul Degryse, Leicester------W 10
Feb. 20—Gino Cattaneo, Liverpool-------W 10
Apr. 3—Baltazar Sangchilli, London----W 10
Apr. 27—Albert Legrand, London-------KO 8
May 18—El Houssaine, Paris----------W 10
Aug. 4—Pierre Louis, Monte Carlo-----KO 3

1940

Feb. 12—Jackie Rankin, London----KO by 6
Apr. 4—Battling Jim Hayes, Liverpool ----------W 10

1941

Feb. 20—Teddy O'Neil, London.....W 6
Mar. 2—Jimmy Lyden, Liverpool.....L 10
In British Army.
Nov. 16—Tommy McClinchey, Liverpl. KO 2
Dec. 14—Jimmy Stubbs, Liverpool.....W 10

1942

Mar. 30—Willie Gray, London.....KO 5
Apr. 6—Eddie Petrin, Bristol.....KO 5
Apr. 26—Joe Curran, Liverpool.....W 10
June 1—Sammy Reynolds, Liverpool....W 10
July 11—Sammy Reynolds, Wolverhampton.....W 8
Aug. 3—Joe Curran, Liverpool.....KO 11
Sept. 10—Hugh Cameron, Liverpool.....W 10
Oct. 1—Frank Bonsor, Liverpool.....KO 7
Oct. 29—Paddy Ryan, Liverpool.....KO 6

1943

Jan. 14—Willie Grey, Liverpool.....W 10
Feb. 23—Willie Grey, London.....NC 5
Mar. 26—Gus Foran, Blackpool.....W 10
June 19—Jackie Paterson, Glasgow..KO by 1
(Lost World Flyweight Title)
Oct. 10—Johnny Summers, Bristol ...KO 1
Oct. 13—Sammy Reynolds, London.....W 10
Nov. 3—Jim Brady, London.....W 10

1946

Aug. 13—Jackie Hughes, Brighton.....WF 5
Sept. 4—Ron Bissell, Cardiff.....KO 2
Oct. 28—Norman Lewis, London.....KO 5
Nov. 18—Jean Jouas, Paris.....W 10

1947

Jan. 6—Tommy Madine, Nottingham..KO 4
Feb. 10—Eddie Bunty Doran, Manch.....W 8
Apr. 28—Joe Cornelis, Manchester.....W 10
May 19—Len Coffin, Leeds.....KO 7
June 9—Theo Medina, Manchester.....KO 7
June 27—Albert Braedt, Brighton.....KO 3
Aug. 8—Dado Marino, Manchester.....W 10
Sept. 26—Theo Medina, Manchester.....W 15
(Won European Bantamweight title)
Dec. 15—Joe Cornelis, Manchester .....W 15
(European Bantamweight title)

1948

Jan. 26—Sammy Reynolds, Nottingham..W 10
Feb. 20—Guido Ferracin, Manchester....L 15
(Lost European Bantamweight Title)
Apr. 16—Bunty Doran, Manchester.....KO 8
May 26—Amleto Falcinelli, Paisley.....D 10
July 16—Gudio Ferracin, Manchest..KO by 5
Nov. 19—Stan Rowan, Manchester.....L 12

TB	KO	WD	WF	D	LD	LF	KOBY	ND	NC
95	51	33	1	2	3	0	4	0	1

JACKIE PATERSON

Born, Springfield, Ayrshire, Scotland, September 5, 1920. Managed by Pat Collins.

1938

May 26—Joe Kiely, Greenock.....W 10
July 23—Rinty Monaghan, Belfast.....KO 5
Aug. 2—Pat McStravick, Glasgow.....KO 8
Aug. 17—Joe Curran, Glasgow.....LF 4
Aug. 19—Tommy Stewart, Belfast.....D 10
Aug. 26—Joe Curran, Glasgow.....KO by 4
Sept. 27—Mickey O'Neill, Glasgow.....W 10
Dec. 14—Billy Nash, Glasgow.....KO 8
Dec. 19—Phil Milligan, Newcastle.....KO 6

1939

Jan. 16—Tut Whalley, Newcastle .....D 10
Feb. 24—Jackie Kiley, Port Glasgow...KO 1
Mar. 10—Gavino Matta, Leith.....KO 7
May 3—Raoul Degryse, Glasgow.....W 10
May 15—Valentin Angelmann, Glasgow..D 10
May 31—Freddy Tennant, Dundee.....KO 11
June 15—Tut Whalley, Glasgow.....KO 1
July 19—Joe Curran, Dundee.....W 10
Aug. 15—Eric Jones, Glasgow.....KO 1
Sept. 30—Paddy Ryan, Glasgow.....KO 13
Won the vacant British Flyweight Championship.
Nov. 27—Charley Brown, London.....L 10

1940

Mar. 11—Kid Tanner, Manchester.....W 15
Won the vacant Empire Flyweight Title
June 1—Walley Knightley, Chesterfield.....KO 8
June 30—Young Chocolate, Edinburgh..KO 2
July 5—Kid Tanner, Liverpool.....W 10
Nov. 13—Jimmy Stewart, Newcastle...KO 6
Dec. —Teddy O'Neil, Glasgow .....W 6
Dec. 28—Jimmy Stewart, Glasgow.....KO 3

1941

Jan. 1—Billy Clinton, Dundee.....KO 1
Feb. 3—Paddy Ryan, Nottingham.....KO 8
Title bout—British and Empire Flyweight Championship.
Feb. 12—Jim Brady, Newcastle.....W 10
Mar. 15—Phil Milligan, Manchester.....W 10
May 19—Billy Hazelgrove, Bristol.....KO 7
June 3—Kid Tanner, Glasgow.....KO 2
June 20—Jimmy Lyden, Manchester.....KO 9
June 27—Jimmy Stubbs, Liverpool.....W 10
July 16—Jim Brady, Glasgow.....L 15
(For British Empire bantam title)
Sept. 19—Kid Tanner, Manchester.....W 10
Oct. 6—Billy Hazelgrove, London.....KO 9
Dec. 18—Dudley Lewis, London.....KO 1

1942

Feb. 23—Joe Hardy, London .....KO 6
Mar. 12—Joe Hardy, Glasgow .....KO 4
May 18—*Frank Bonsor, Nottingham.....KO by 6
June 18—Billy Tansey, Glasgow.....KO 2
July 20—Eddie Petrin, London.....KO 2
July 6—Frank Bonsor, Nottingham...KO 2
Sept. 24—Norman Lewis, Glasgow.....W 10
Nov. 26—Jim Hayes, Glasgow.....KO 1
*Paterson quit with a broken hand.

1943

Jan. 13—Phil Milligan, London.....KO 2
Mar. 17—Al Phillips, London.....KO 3
June 19—Peter Kane, Glasgow.....KO 1
(Won World flyweight title)
July 22—George Williams, Hamilton...KO 2
Aug. 11—Gus Foran, London.....W 8
Sept. 27—Len Davies, Leicester.....L 10
Oct. 28—Jimmy Hayes, London.....W 3
(Exhibition on Army Show)
Nov. 24—George Pook, London.....KO 6

1944

Apr. 24—Ben Duffy, Wolverhampton....W 10
July 6—Ben Duffy, Hamilton.....W 10
Aug. 12—Ronnie Clayton, Liverpool....KO 12
Oct. 25—Danny Webb, London.....KO by 3
Dec. 14—P. O. Ben Duffy, Glasgow..KO by 7

1945

Jan. 29—Jackie Grimes, London.....W 8
Aug. 24—Gus Foran, Brighton.....L 8
Sept. 12—Jimmy Brady, Glasgow.....W 15
(For British Empire bantam title)
Nov. 6—Sammy Reynolds, London....KO 3
Nov. 19—Theo Medina, Paris.....L 10

1946

Mar. 8—Bunty Doran, Dublin.....L 10
Mar. 19—Theo Medina, London.....WF 8
(Won European Bantamweight Title)
May 22—Jimmy Webster, Glasgow.....KO 5
June 7—Rinty Monaghan, Belfast..KO by 6
July 10—Joe Curran, Glasgow.....W 15
(World flyweight title)
Oct. 30—Theo Medina, Glasgow....KO by 4
(For European bantam title)

1947

Jan. 20—Cliff Anderson, London.....L 8
Feb. 10—Johnny King, Manchester....KO 7
(Won British bantamweight title)
Apr. 17—Corrado Conti, Glasgow.....W 10
May 15—Emidio Cacciatori, Glasgow...KO 3
Sept. 8—Stan Rowan, London.....KO by 2
Oct. 20—Norman Lewis, London.....KO 5
(British bantamweight title)
Dec. 15—Al Chavez, Manchester .....W 8

1948

Mar. 23—Rinty Monaghan, Belfast..KO by 7
(Lost world flyweight title)
May 5—Fernando Rosa, Glasgow.....KO 8
July 27—Jean Machtelinck, Birm...KO by 4
Aug. 23—Teddy Gardner, W. Hartlepool..L 8
Oct. 18—Danny O'Sullivan, London....KO 7
Nov. 29—Ronnie Draper, London.....L 8

1949

Feb. 21—Danny O'Sullivan, London.....L 8
Mar. 24—Stan Rowan, Liverpool.....L 15
(Lost British & British Empire Bantam Titles)
Aug. 26—Mustapha Mustaphaoui, Paisley.....KO 4
Oct. 26—Manuel Ortiz, Glasgow.....L 10
Dec. 17—Vic Toweel, Johannesburg.....L 10

1950

May 10—Eddie Carson, Glasgow.....KO by 2

1951

Feb. 7—Willie Myles, Dundee ----------L 8

TB	KO	WD	WF	D	LD	LF	KOBY	ND	NC
91	41	21	1	3	14	1	10	0	0

RINTY MONAGHAN

(John Joseph Monaghan)

Born, Belfast, August 21, 1920. Managed by Frank McAloran.

1935

Feb. 17—Vic Large, Belfast----------KO 4

1936

Jan. 13—Sam Ramsey, Belfast----------W 6
Apr. 8—Young Kelly, Belfast----------W 6
May 16—Young Josephs, Belfast-------KO 3

1937

May 10—Mick Gibbons, Belfast---------W 6
June 21—Mick Gibbons, Belfast---------W 6
July 7—Sam Ramsey, Belfast----------W 6
July 13—Ted Meikle, Belfast----------KO 4
Aug. 9—Ted Meikle, Belfast----------W 8
Aug. 18—Frank Benson, Belfast--------KO 6
Sept. 17—Ted Meikle, Belfast----------W 8
Oct. 1—Paddy O'Toole, Belfast-------KO 4
Nov. 17—George Lang, Belfast--------KO 1
Dec. 2—Tommy Allen, Belfast---------KO 5

1938

Jan. 21—Alf Hughes, Belfast----------KO 9
Feb. 4—Pat Murphy, Belfast----------KO 4
Mar. 1—Spider Allen, Belfast---------KO 2
Mar. 3—Cyclone Kelly, Liverpool-------W 10
Apr. 15—Cyclone Kelly, Belfast---------W 10
May 27—Peter Peters, Belfast----------KO 1
June 18—Ivor Neil, Belfast----------KO 1
July 23—Jackie Paterson, Belfast---KO by 5
Aug. 11—Joe Curran, Belfast----------W 10
Sept. 2—Tommy Stewart, Belfast--------L 10

1939

Feb. 27—Joe Curran, Newcastle--------KO 5
Mar. 20—Sammy Reynolds, Newcastle---W 10
June 28—Tommy Stewart, Belfast--------W 10
July 20—Billy Ashton, Liverpool--------W 10
Nov. 8—Seaman Chetty, Newcastle-----W 10
In War Service.

1940

Jan. 10—Paddy Ryan, Newcastle--------L 10
Apr. 28—Jimmy Gill, Newcastle---------L 10

1943

July 13—Ike Weir, Belfast----------L 10

1945

May —Joe Meikle, Belfast----------KO 1
July —Joe Boy Collins, Dublin---------W 10
Sept. 13—Tommy Burney, Liverpool-----W 10
Oct. 18—Joe Curran, Liverpool----------L 10
Nov. 6—Bunty Doran, Belfast----------KO 4

1946

Apr. 4—Tom Burney, Liverpool---------W 8
June 7—Jackie Paterson, Belfast------KO 6
Sept. 11—Alec Murphy, Glasgow---------W 8
Sept. 24—Sammy Reynolds, Belfast-----WF 8

1947

Mar. 11—Terry Allen, London ---------KO 1
July 1—Emile Famechon, London-------W 10
July 16—Dado Marino, Glasgow--------LF 9
Oct. 20—Dado Marino, London----------W 15
(Won N.B.A. Flyweight Title)

1948

Mar. 23—Jackie Paterson, Belfast------KO 7
(Won world flyweight title)
June 28—Charley Squire, Birmingham-KO 7

1949

Feb. 7—Terry Allen, London----------L 10
Apr. 5—Maurice Sandeyron, Belfast----W 15
(World flyweight title)
Aug. 19—Otello Belardinelli, Belfast-----W 10
Sept. 30—Terry Allen, Belfast----------D 15
(World flyweight title)

1950

Apr. 25—Announced retirement.

TB	KO	WD	WF	D	LD	LF	KOBY	ND	NC
51	19	22	1	1	6	1	1	0	0

TERRY ALLEN

(Edward Govier)

Born, Aug. 11, 1925, Islington, England. Managed by Johnny Sharpe. Height, 5 feet, 3 ins.

1942

Sept. 3—Jim Thomas, Islington---------W 6
Mar. 8—Douglas Claxton, Islington----KO 4
Mar. 19—Ronnie Kingston, Hayes------KO 4
Apr. 7—George Howell, York----------KO 1
May 10—Les Johnson, Islington---------W 6
Sept. 9—Tommy Burney, Liverpool-----W 8
Sept. 30—Ronnie Bishop, Liverpool-----W 8

1943

Nov. 4—Roy Ball, Liverpool----------W 8
Nov. 9—Mickey Jones, Hayes----------W 8
Nov. 19—Jack McKenzie, Blackpool----W 10
Dec. 31—Billy Hazlegrove, Blackpool--KO 9

1944

Jan. 4—Jackie Evans, Liverpool--------W 8
Mar. 17—Joe Josephs, Hornsby--------KO 4
Apr. 6—Tommy Burmey, Liverpool----W 10
Apr. 21—Roy Ball, Blackpool----------KO 5
May 2—Mickey Jones, South End-------W 8
May 10—Georges Shamar, Egypt--------W 4
July 8—Ahmed Marli, Egypt----------KO 1
Dec. 10—Hassan Ramadin, Egypt--------W 4
Dec. 23—Chehata Hafez, Egypt---------KO 3

1945

Jan. 4—Christie Kyrisco, Egypt--------W 6
Feb. 4—Hassan Abou Saada, Egypt------W 6
Mar. 3—Sapper Johnstone, Egypt-------W 6
Mar. 8—Phil Milligan, Egypt----------W 6
Apr. 28—Lt. Mustapha Ezzatt, Egypt----W 6
May 24—Lt. Mustapha Ezzatt, Egypt-----W 6
July 16—Abdel Hassen, Alexandria ----KO 8
Sept. 29—Lt. Mustapha Ezzatt, Alexand. -W 8
Oct. 12—Sayrd Mustapha, Alexandria KO 2
Nov. 8—Hassan Robbou, Alexandria --KO 1
Dec. 13—Abdel F Hassen, Alexandria--KO 3
Dec. 18—Billy Hazlegrove, Islington-----W 8

1946

May 20—Alec Murphy, Harringay --KO by 6
Aug. 13—Leo Johnson, Wembley --------W 8
Oct. 30—Frank Tierney, Glasgow--------W 8
Dec. 4—Billy Davies, Shepherd's Bush KO 4
Dec. 18—Billy Hazelgrove, Islington----W 8

1947

Mar. 11—Rinty Monaghan, London--KO by 1
June 17—Pinchie Thompson, Willesden--W 8
July 7—Alf Hughes, W. Hartlepool-----W 8
Aug. 25—Johnny Bollen, W. Hartlepool KO 1
Aug. 26—Johnny Summers, Wembley ---W 8
Oct. 14—Andy McCulloch, Islington---KO 5
Nov. 3—Les Johnson, Kentish Town----W 8
Nov. 12—Frank Tierney, Islington-------W 8
Dec. 15—Tom Whittle, Kentish Town---KO 3

1948

Jan. 21—Jackie Bryce, Islington---------W 8
Feb. 18—Jimmy Gill, Islington---------KO 4
Mar. 16—Dickie O'Sullivan, Harringay WF 2
June 25—Jackie Bryce, Coatbridge-------L 12
Nov. 4—Charley Wilson, Islington------W 8
Dec. 14—Tommy Farricker, Kent Town-W 8

1949

Jan. 10—Billy Hazelgrove, Walworth----W 8
Jan. 24—Dickie O'Sullivan, Albert Hall-W 12
Feb. 7—Rinty Monaghan, Harringay----W 10
Mar. 3—Jackie Foster, Islington--------W 8
May 3—Honore Pratesi, Earl's Court-----L 10
June 8—Norman Tennant, Dundee------W 12
Sept. 30—Rinty Monaghan, Belfast-------D 15
(For World Flyweight Title)

1950

Feb. 15—Peter Fay, Kentish Town-------W 8
Apr. 25—Honore Pratesi, Harringay-----W 15
(Won vacant world flyweight title)
Aug. 1—Dado Marino, Honolulu---------L 15
(Lost world flyweight title)
Oct. 30—Jean Sneyers, Nottingham------L 12

1951

Apr. 11—Jimmy Pearce, Kentish Town --W 8
Apr. 30—Henry Carpenter London ---W 10
June 11—Vic Herman, Leicester --------W 15
(Won vacant British flyweight Title)
Nov. 1—Dado Marino, Honolulu --------L 15
(For World Flyweight Title)

1952

Jan. 29—Maurice Sandeyron, London---L 10
Mar. 17—Teddy Gardner, W. Hartlepool-L 15
(Lost British flyweight title)
Aug. 25—Jimmy Pearce, W. Hartlepool--W 12
Oct. 21—Eric Marsden, London-------KO 6
(Won Vacant British Flyweight Title)

1953

Apr. 28—Gaetano Annaloro, London-----L 10
Oct. 27—Yoshio Shirai, Tokyo----------L 15
(For World Flyweight Title)

1954

Feb. 16—Eric Marsden, London--------WF 5
(British Flyweight Title)
Mar. 23—Dai Dower, London--------KO by 2
Sept. 10—Nazzarino Gianelli, Milan------L 15
(For vacant European Flyweight Title)
Sept. 20—Announced retirement from ring.

TB	KO	WD	WF	D	LD	LF	KOBY	ND	NC
76	18	42	2	1	10	0	3	0	0

SALVADOR (DADO) MARINO

Born, Honolulu, August 26, 1916. Managed by Sam Ichinose. Filipino. Height, 5 feet, 3 in. Weight, 112.

1941

June 20—Paul Francis, Honolulu--------KO 2
July 3—Hilo Francisco, Honolulu ----KO 1
July 18—Al Rufino, Honolulu----------KO 2
Aug. 11—Charley Higa, Honolulu--------W 6
Aug. 15—Sergio Delania, Honolulu-----KO 1
Aug. 22—Kid Rustia, Honolulu---------KO 1
Sept. 5—Frankie Baron, Honolulu-----KO 6
Oct. 6—Little Reynes, Honolulu------KO 2
Oct. 16—Jimmy Clinton, Honolulu----KO 5
Nov. 3—Toy Tomanaha, Honolulu------W 6
Nov. 14—Toy Tomanaha, Honolulu------W 6

1942

Jan. 11—Charley Higa, Honolulu--------W 6
Aug. 9—Joe Sanchez, Honolulu -------KO 5
Sept. 6—Willie Gonzales, Honolulu----KO 8
Sept. 27—Adolph Samuels, Honolulu----W 10

1943

Jan. 24—Quentin Hernandez, Honolulu--L 8
Feb. 7—Adolph Samuels, Honolulu-----W 8
May 2—David Young, Honolulu---KO by 8
Aug. 22—Adolph Samuels, Honolulu-----W 10
Nov. 21—Alfred Chavez, Honolulu-------W 8
Dec. 5—Richard Silva, Honolulu--------L 8

1944

Mar. 12—Quentin Hernandez, Honolulu KO 2
Apr. 9—Alfred Chavez, Honolulu-------W 10
Apr. 29—Alfred Chavez, Honolulu-------W 12
(Hawaiian Flyweight Title)
May 13—Chico Rosa, Honolulu----------W 10
June 18—Joho Shiroma, Honolulu--------W 8
Nov. 19—Eddie Silva, Honolulu--------KO 4
Dec. 9—Eddie Silva, Honolulu---------KO 4

1945

Mar. 17—Gus Rosa, Honolulu----------D 6
Apr. 8—Lou Renai, Honolulu----------W 6
Apr. 28—Gus Rosa, Honolulu----------W 8
Dec. 29—Gus Rosa, Honolulu----------W 6

1946

Jan. 12—Jose Onacanim, Honolulu----KO 3
Mar. 9—Al Chavez, Honolulu----------L 6
May 5—Al Chavez, Honolulu----------W 10
July 5—Ankie Hashijo, Honolulu-------W 6
Sept. 30—Val Alvarado, Honolulu--------W 8
Nov. 11—Eddie Reyes, Honolulu ---------W 6
Dec. 9—Eddie Reyes, Honolulu ---------W 8

1947

Feb. 25—Gus Rosa, Honolulu ----------W 8
July 16—Rinty Monaghan, Glasgow, Scotland ----------WF 9
Aug. 8—Peter Kane, Manchester ------L 10
Oct. 20—Rinty Monaghan, London------L 15
(For N.B.A. Flyweight Title)

1948

Apr. 6—Mike Bernal, Stockton --------W 10
Apr. 13—Sonny Gomez, Sacramento ----W 10
Apr. 26—Tommy Rhett, Stockton ------KO 1
May 10—Kenny Lindsay, San Fran.----KO 1
May 24—Cecil Schoonmaker, San Fran.--L 10
June 1—Marino Tiwanak, Honolulu ---KO 5
June 22—Jackie Turner, Honolulu ------W 10
July 16—Gus Rosa, Honolulu ----------W 10
Sept. 21—Chico Rosa, Honolulu ---------W 10

1949

Mar. 1—Manuel Ortiz, Honolulu---------L 15
(For World Bantamweight Title
July 26—George Sanchez, Honolulu----KO 3
Aug. 4—Jackie Turner, Vancouver-----W 10
Aug. 18—Stan Almond, Vancouver------W 10
Sept. 6—Lou Langley, Honolulu---------W 5
Sept. 16—Tirso delRosario, Manila---KO by 5
Dec. 22—Tirso del Rosario, Manila-------L 10

1950

Aug. 1—Terry Allen, Honolulu---------W 15
(Won World Flyweight Title)
Sept. 18—Tim Ramos, Guam----------KO 4
Oct. 4—Al Chavez, Guam----------W 10
Oct. 31—Bobby Garza, Honolulu-------KO 7

1951

Jan. 31—Tanny Campo, Manila ----------W 10
Apr. 30—Eddie Reyes, Honolulu --------L 6
May 21—Yoshio Shirai, Tokyo ----------W 10
June 9—Hideo Goto, Tokyo ----------D 10
June 25—Hiroshi Horiguchi, Tokyo ----KO 8
July 30—Hideo Goto, Tokyo ----------W 10
Aug. 27—Fernando Gagnon, Quebec ----D 10
Nov. 1—Terry Allen, Honolulu ---------W 15
(Won World Flyweight title)
Dec. 4—Yoshio Shirai, Honolulu --KO by 7

1952

May 19—Yoshio Shirai, Tokyo----------L 15
(Lost World Flyweight Title)
Nov. 15—Yoshio Shirai, Tokyo----------L 15
(For world flyweight title)

TB	KO	WD	WF	D	LD	LF	KOBY	ND	NC
74	21	35	1	3	11	0	3	0	0

YOSHIO SHIRAI

Born, November 23, 1923, Tokyo, Japan. Height 5 ft. 6 in. Managed by Dr. A. R. Cahn.
Started as an amateur in 1944. Won many titles.
Turned professional in 1943 and won 8 bouts. Then inducted in Japanese Army and returned to ring in 1946, winning his first bout and being knocked out by Noboru Kushida in sixth round of next start.

1948

—T. Hanada, Tokyo----------L 10
July 30—Ishimori, Tokyo----------KO 2
Aug. 11—Yajima, Tokyo ----------W 8
Sept. 9—Kushida, Tokyo ----------W 8

1949

Jan. 28—T. Hanada, Tokyo ----------KO 5
(Won Japanese Flyweight Title)
Mar. 21—Yanagida, Tokyo----------KO 2
May 22—Yajima, Tokyo ----------W 10
June 25—Kushida, Tokyo ----------W 10
Sept. 28—Kiyochi Muto, Tokyo---------KO 3
Dec. 15—Hiroshi Horiguchi, Tokyo -----W 10
(Won Japanese Bantamweight Title)

1950

Jan. 4—Yoshida, Tokyo ----------KO 2
Feb. 6—Murata, Tokyo ----------KO 2
Apr. 14—Naruo, Tokyo ----------W 8
May 25—Hanada, Tokyo ----------W 10
June 28—Kajima, Tokyo ----------KO 2
July 15—Kobayashi, Tokyo ----------W 4
July 31—Kiyochi Muto, Tokyo --------Exh. 4
Aug. 26—Nomuro, Tokyo ----------KO 3
Sept. 25—Kobayashi, Tokyo ----------KO 4
Oct. 26—Seno, Tokyo ----------W 10

1951

Jan. 25—Takahashi, Tokyo ----------KO 7
Mar. 3—Nagashima, Tokyo ----------L 8
(Lost Japanese Bantamweight Title)
May 21—Dado Marino, Tokyo----------L 10
Sept. 20—Nagashima, Tokyo ----------W 10
(Rewon Japanese Bantamweight Title)
Oct. 28—Hiroshi Horiguchi, Tokyo----KO 6
(Japanese Bantamweight Title)
Nov. 1—Sakai, Honolulu----------Exh. 4
Dec. 4—Dado Marino, Honolulu-------KO 7

1952

Feb. 7—Hiroshi Horiguchi, Tokyo------W 10
Apr. 4—Kiyochi Muto, Tokyo---------KO 6
May 19—Dado Marino, Tokyo----------W 15
(Won World Flyweight Title)

Aug. 23—Oba, Tokyo ----------W 8
Sept. 27—Roy Higa, Tokyo ----------W 10
Nov. 15—Dado Marino, Tokyo ----------W 15
(Retained World Flyweight Title)

1953

Apr. 17—Baby Moe Mario, Tokyo--------W 10
May 18—Tanny Campo, Tokyo----------W 15
(Retained World Flyweight Title)
July 17—Vic Herman, Tokyo----------KO 10
Sept. 19—Leo Espinosa, Osaka------KO by 7
Oct. 27—Terry Allen, Tokyo----------W 15
(Retained World Flyweight Title)
Dec. 20—Takashi Matsuo, Tokyo--Exh.. KO 5

1954

Apr. 8—Masaru Kaneko, Osaka--------KO 8
May 23—Leo Espinosa, Tokyo----------W 15
(Retained World Flyweight Title)
July 24—Pascual Perez, Buenos Aires---D 10
Aug. 11—Albert Barenghi, Buenos Aires-W 10
Nov. 26—Pascual Perez, Tokyo----------L 15
(Lost World Flyweight Title)

1955

May 30—Pascual Perez, Tokyo------KO by 5
(For World Flyweight Title)

TB	KO	WD	WF	D	LD	LF	KOBY	ND	NC
42	15	20	0	1	4	0	2	0	0

PASCUAL PEREZ

Born, March 4, 1926, Tupungate, Mendoza, Argentina.
(Olympic Flyweight Champion in London 1948)

1952

Dec. 5—Jose Ciorino, Gerli----------KO 5
Dec. 20—Jorge Flores, San Fernando---KO 3

1953

Jan. 3—Ramon Stronatti, Mendoza---KO 2
Feb. 20—Mario Ahumada, Mendoza----KO 3
Mar. 16—Miguel Carrasco, Mendoza----KO 5
Mar. 30—Juan Godoy, Buenos Aires----KO 4
Nov. 11—Marcelo Quiroga,
Buenos Aires----------KO 4
(Argentine Flyweight Title)
Nov. 25—Eduardo Lliuzzi, Buenos Aires KO 1
Dec. 23—Hernan Rojas, Catamarca-----KO 2
Dec. 30—Roberto Romero, Mendoza----KO 2

1954

Jan. 8—Nestor Rojas, Catamarca------KO 2
Jan. 19—Jose Domingo Luna,
Tucuman ----------KO 2
Jan. 26—Antonio Zapata, Catamarca--KO 5
Feb. 6—Marcelo Quiroga, Buenos Aires KO 4
Feb. 12—Nestor Rojas, Tandil----------KO 3
Feb. 24—Nicolas Paez, Buenos Aires---KO 1
Mar. 12—Pablo Sosa, Catamarca--------KO 5
Mar. 24—Pablo Sosa, Buenos Aires-----KO 2
Apr. 22—Juan Bishop, Buenos Aires----W 10
May 19—Vincente Bruno, Buenos Aires KO 3
June 5—Domingo Sandoval,
Comodoro Rivadavia--------KO 4
June 12—Pablo Sosa,
Comodoro Rivadavia----------KO 9
June 26—Marcelo Quiroga, Eva Peron--KO 4
July 24—Yosho Shirai, Buenos Aires----D 10
Nov. 26—Yoshio Shirai, Tokyo----------W 15
(Won World Flyweight Title)

1955

*Apr. 13—Alberto Barenghi,
Buenos Aires ----------KO 3
May 30—Yoshio Shirai, Tokyo----------KO 5
(Retained World Flyweight Title)
Albert Palomeque, Catamorca----------KO 4
*Oct. 22—Danny Kid, Buenos Aires------W 10

1956

Jan. 11—Leo Espinosa, Buenos Aires----W 15
(Retained World Flyweight Title)
*Feb. 10—Antonio Gomez, Mar del Plata-W 10
Mar. 21—Antonio Gomez, Buenos
Aires ----------KO 8
*Mar. 31—Marcelo Quiroga, Mendoza----W 10
June 8—Ricardo Valdez, Bahia Blanca-KO 6
June 15—Pablo Sosa, Martinez----------KO 4
June 30—Oscar Suarez, Montevideo-----KO 11
(Retained World Flyweight Title)
Aug. 3—Ricardo Valdez, Tandil-------KO 5
(Retained World Flyweight Title)
*Aug. 25—Hector Almaraz, Rosario-----KO 3
Sept. 28—Gernan Rojas, Ascunsion,
Paraguay ----------KO 8
Dec. 12—Conrado Morera, Buenos Aires-W 10
Sept. 6—Conrado Morera, Sao Paulo----W 10

1957

Mar. 30—Dai Dower, Buenos Aires-----KO 1
(Retained World Flyweight Title)
*July 12—Luis Angel Jimenez, Buenos
Aires ----------W 10
Aug. 6—Urbieta Sosa, Sante Fe--------KO 4
*Aug. 16—Pablo Sosa, Tandil----------KO 3
Sept. 13—Conrado Moreira, La Plata-----W 10
Dec. 7—Young Martin, Buenos Aires--KO 3
(Retained World Flyweight Title)

1958

Mar. 23—Ricardo Valdez, Buenos Aires-KO 8
Apr. 19—Ramon Arias, Caracas ---------W 15
(World Flyweight Title)
June 15—Carlos Miranda, Aruba ------Exh. 4
Aug. 10—Tito Ragone, Ciudad Trujillo-W 10
Nov. 22—Tito Ragone, Curacao ---------W 10
Dec. 15—Dommy Ursua, Manila --------W 15
(Retained World Flyweight Title)

1959

Jan. 16—Sadao Yaoita, Tokyo----------L 10
Feb. 18—Kenji Yonekura, Tokyo--------W 10
Aug. 10—Kenji Yonekura, Tokyo--------W 15
(Retained World Flyweight Title)
Nov. 5—Sadao Yaoita, Osaka----------KO 13
(Retained World Flyweight Title)
*Scheduled as non-title bouts, but as both men weighed in under the division limit, 112, title was at stake.

1960

Apr. 16—Pone Kingpetch, Bangkok ------L 15
(Lost World Flyweight Title)
Sept. 22—Pone Kingpetch, Los Angeles
KO by 8
(For World Flyweight Title)

1961

Mar. 18—Hugo Villarreal, Avellaneda--KO 4
Apr. 1—Juan Moreyra, Quilmes -------W 10
Apr. 9—Pablo Sosa, San Pedro ------KO 3
May 13—Juan C. Montevero,
General Roco ----------KO 6
May 19—Francisco Behamondez,
Cipolletti ----------KO 3
July 7—Hugo Villarreal, Punta Alta--KO 3
July 29—Waldemiro Torres, Rio
Gallegos ----------KO 8
Aug. 19—Simon Rios, Trelew----------KO 5
Sept. 5—Waldemire Torres, Bolivar----KO 3
Oct. 13—Hector Diaz, Esquel----------KO 7
Oct. 20—Antonio Garcia, Rosario------KO 6
Dec. 22—Rodolfo Trivis, Cordova--------W 10

1962

Jan. 27—Ruben Acosta, Nueve DeJulio KO 2
Feb. 23—Ursino Bernal, Balcarce--------W 10
Mar. 2—Rodolfo Trivia, Miramar--------W 10
Apr. 21—Ursino Bernal, Tucuman------KO 7
Apr. 27—Juan Carlos Moreyra, Salta--KO 3
May 2—Martin Luque, Del Estero ----KO 5
May 18—Cirilo Avellanda, Formosa ---KO 5
June 9—Rodolfo Trivia, Tucuman------W 10
June 15—Martin Luque, Jujuy ---------KO 5
Dec. 7—Juan Moreira, Cordoba--------KO 9

1963

Jan. 25—Cirile Avellanda,
Villa Dolores ----------W 10
Feb. 1—Miguel Herrera, San Luis------W 10
Feb. 16—Rodolfe Trviis, Montevido------W 10
Apr. 5—Juan C. Moreyra, Villa
Mercedes, San Luis ---------W 10
Apr. 12—Cirilo Avellaneda,
Bahia Blanco ----------KO 7
Apr. 30—Leo Zulueta, Manila----------L 10
June 16—Manuel Moreno, Panama City--W 10
July 26—Bernardo Caraballo, Bogota----L 10
Aug. 10—Adolfo Osse, Guayaquil ------W 10
Oct. 19—Efren Torres, Guadalajara-KO by 3

1964

Mar. 15—Eugenio Hurtado,
Panama City ----------KO by 6
Apr. 11—Announced retirement.

TB	KO	WD	WF	D	LD	LF	KOBY	ND	NC
91	56	27	0	2	4	0	2	0	0

HIROYUKI EBIHARA

Tokyo, Japan
Born, March 26, 1940.

57-4-1
(30-0)

1959

Sept. 20—Kazuhiko Kurihara, Tokyo---KO 4
Oct. 1—Yasuhiko Murai Tokyo ---------W 4
Oct. 16—Shoichi Saito, Tokyo ----------W 4

1960

June 17—Kiyoshi Fujio, Tokyo---------KO 1
Aug. 29—Masayuki Matsuzawa, Tokyo---W 4
Oct. 26—Kazutoshi Ohi, Tokyo----------W 4
Nov. 7—Nagao Nagahata, Tokyo--------KO 1
Nov. 23—Takeshi Nakamura, Tokyo------W 4
Dec. 11—Masayuki Matsuzawa, Tokyo--KO 2
Dec. 24—Masahiko Harada (Fighting), Tokyo ----------L 6

1961

Jan. 27—Shigeo Nirasawa, Tokyo---------W 6
Feb. 22—Kinichiro Toyama, Tokyo------W 6
Apr. 5—Katsutoshi Aoki, Tokyo--------KO 2
May 18—Takeshi Nakamura, Tokyo------D 6
June 9—Yoshikatsu Furukawa, Tokyo-KO 3
June 27—Seinosuke Tsuchiya, Tokyo----W 6
July 28—Hajime Taroura, Tokyo--------KO 3
Aug. 27—Shington P. T., Tokyo----------W 10
Sept. 29—Shigeru Ito, Tokyo----------KO 2
Oct. 30—Johnny Jamito, Tokyo----------W 10
Dec. 15—K. Yamakawa, Tokyo ---------KO 1

1962

Jan. 6—Sombang Banbung, Tokyo ----KO 4
Feb. 8—Marcel Juban, Tokyo ---------KO 6
Mar. 9—Takeshi Nakamura, Tokyo ----W 10
Apr. 12—Ray Ortiz, Tokyo----------KO 3
May 4—Katsuo Haga Tokyo ----------W 10
July 27—Cherngchai Laemfapha, Tokyo ----------KO 2
Aug. 13—Little Rufe, Tokyo ----------KO 3
Sept. 6—Ray Perez, Tokyo ----------KO 8
Sept. 28—Shinsuke Taniwaki, Tokyo --KO 1
Oct. 26—Narongrit Jalengkabo, Tokyo-KO 3
Nov. 21—Changa Magallanes, Tokyo ----------W 10
Dec. 6—Roberto Luna, Tokyo ---------KO 3
Dec. 31—Chartchai (Laemoafha) Chionoi, Tokyo ----------W 10
(Orient flyweight title)

1963

Feb. 1—Vic Campos, Tokyo----------W 10
Mar. 27—Billy Brown, Tokyo----------W 10
July 17—Young Bonnie, Tokyo---------KO 1
Aug. 1—Masao Ogawa, Tokyo---------KO 9
Sept. 18—Pone Kingpetch, Tokyo-------KO 1
(Won World Flyweight Championship)
Nov. 30—Henry Acida, Nogoya---------KO 10

1964

Jan. 23—Pone Kingpetch, Bangkok-----L 15
(Lost World Flyweight Title)
Mar. 19—Fabian Esquivel, Los Angeles-W 10
Apr. 30—Efren Torres, Los Angeles-----W 12

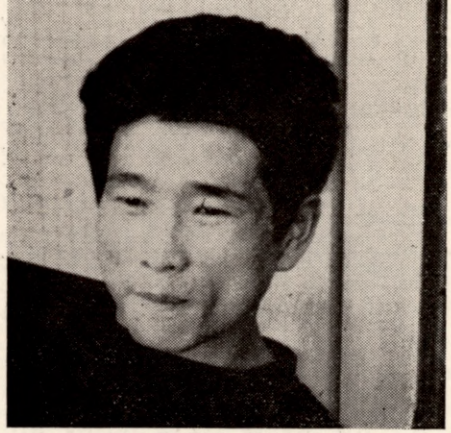

HIROYUKI EBIHARA

July 19—Kung Kang Nam, Osaka------KO 10
Sept. 7—Ric Magramo, Tokyo----------W 10
Nov. 1—Kan Ki Soo, Nagoya----------W 10
Nov. 13—Bonnie Boromeo, Toyoda------W 10

1965

Jan. 3—Takeshi Nakamura, Tokyo------W 10
Feb. 7—Katsuo Haga, Tokyo----------W 10
Mar. 13—Hideki Osaka, Tokyo---------KO 3
Mar. 28—Siego Nirasawa, Tokyo--------KO 7
May 7—Alacran Torres, Los Angeles---KO 7
July 4—Yoshio Nakane, Tokyo---------W 10
Aug. 15—Oh Un-Mo, Tokyo----------KO 6
Nov. 13—Bonnie Boromeo, Toyoda------W 10

1966

Apr. 24—Dio Espinosa, Tokyo----------KO 3
July 16—Horacio Accavallo, Buenos Aires----------L 15
(For W.B.A. Flyweight Title)

1967

Apr. 10—Speedy Hayase, Tokyo---------W 10
May 22—Manuelo Balaba, Tokyo---------W 10
June 10—Uh Mo Oh, Tokyo----------KO 5
July 10—Wun Mo Oh, Tokyo----------KO 5
Aug. 13—Horacio Accavallo, Buenos Aires----------L 15
(W.B.A. flyweight title)

TB	KO	WD	WF	D	LD	LF	KOBY	ND	NC
61	30	26	0	1	4	0	0	0	0

PONE KINGPETCH

Orient Flyweight Champion
(Early record unavailable)

Born February 12, 1936, Hui Hui Province, North Thailand. Height, 5 ft. 6½ in.

1955

—G. Noknid, Tor Sor----------KO 2
—C. Saatonghin, Tor Sor---------W 8
—Yutaphol Raksu, Bangkok-----W 10
—Suwan Nappaphol, Bangkok----L 10
—Okas ETB, Bangkok ----------W 10

1956

—Kunio Vithichai, Bangkok------L 10
—Kunio Vithichai, Bangkok----KO 6
—Posu Punthulkiet, Bangkok----W 10
—Minton of Cambodia, BangkokKO 4
—Kunio Vithichai, Bangkok------W 10
—Yuthaphol Raksu, Bangkok----W 10
—Suwan Napaphol, Bangkok-----W 10
—Okas ETB, Bangkok ----------W 10
May 10—Kunio Vitichai, Bangkok--KO by 9
July 18—Kunio Vitichai, Bangkok-----KO 6
Sept. 10—Posu Printhulkiet, Bangkok--W 10
Oct. 12—C. Minton, Bangkok----------KO 4
Nov. 6—*Kunio Vitichai, Bangkok-----W 10
(*For Flyweight Title of Thailand)

1957

Jan. 6—Danny Kid, Bangkok----------W 12
(Orient flyweight title)
July 7—Leo Espinosa, Bangkok---------L 12
Sept. 14—Hitoshi Misako, Bangkok-----W 12
(Orient flyweight title)

1958

Jan. 11—Dommy Ursua, Bangkok-----WF 5
Mar. 14—Masaja Iwamoto, Bangkok-----W 10
July 3—S. Somyos, Bangkok---------KO 5
Nov. 4—Daengtoi Srisothorn Bangkok--W 8

1959

Feb. 17—Manuel Armenteros, Bangkok--W 10

1960

Jan. 31—Baby Ross, Bangkok ----------KO 4
Apr. 16—Pascual Perez, Bangkok-------W 15
(Won World Flyweight Title)
Sept. 22—Pascual Perez, Los Angeles--KO 8
(Retained World Flyweight Title)

1961

Mar. 2—Jose Luis Martinez, Bangkok--W 10
(non-title)
June 27—Mitsunori Seki, Tokyo --------W 15
(retained title)

1962

Feb. 19—Baby Demillones, Bangkok--KO 8
(non-title)
May 30—Kyo Noguchi, Tokyo----------W 15
(Retained Title)
Oct. 10—Fighting Harada, Tokyo---KO by 11
(Lost World Flyweight Title)

1963

Jan. 12—Fighting Harada, Bangkok-----W 15

(Rewon World Flyweight Championship)
(Became first to regain flyweight title)
Sept. 18—Hiroyuki Ebihara, Tokyo..KO by 1
(Lost World Flyweight Championship)

1964

Jan. 23—Hiroyuki Ebihara, Bangkok...W 15
(Regained World Flyweight Title)

1965

Apr. 23—Salvatore Burruni, Rome.....L 15
(Lost World Flyweight Title)

1966

Feb. 17—Baby Lorona, Bangkok.....KO 4
Apr. 13—Kumantong Yontrakit,
Bangkok .....KO 4
(Announced retirement May 30, 1966)

TB	KO	WD	WF	D	LD	LF	KOBY	ND	NC
40	10	21	1	0	5	0	3	0	0

SALVATORE BURRUNI

Born, Alghero, April 11, 1933.
Amateur champion of Italy, 1954 and 1956. Competed for Italy in 1956 Olympic Games in Melbourne. Was eliminated in second series in flyweight class by V. Stolnikof of Russia.
Trained and managed as an amateur and in early professional career by Steve Klaus, shifting later to Umberto Branchini.

1957

Apr. 3—Maurice Sevelle, Milan .....KO 4
Apr. 27—Luigi Squaita, Milan .....W 6
May 29—Salv. Petrangeli, Milan .....W 6
June 26—Giacomo Spano, Milan .....D 6
July 19—Giacomo Spano, Alghero .....W 6
Oct. 10—Angelo Rampin, Alghero .....W 6
Dec. 13—Elio DeWitt, Alghero .....W 6

1958

Feb. 15—Aristide Pozzali, Milan .....L 4
Mar. 1—Giacomo Spano, Milan .....W 8
Aug. 27—Stefano Urbani, Sassari .....W 8
Sept. 27—Giacomo Spano, Alghero .....W 12
(vacant Italian flyweight title)
Oct. 12—Horacio Accavallo, Cagliari ....L 8
Apr. 27—Pompeo Cicognani, Milan .....W 6
July 5—Salvatore Petrangeli, Alghero..KO 6

1959

Jan. 31—Giancarlo Montanari, Milan ...W 6
Feb. 28—Valentino Campagni, Milan ....W 8
Apr. 18—Raton Osuna, Alghero .....W 10
May 27—Salvatore Manca, Milan .....W 12
(Italian flyweight title)
Aug. 1—Horacio Accavallo, Sessari.....W 10
Aug. 29—Santos Seoane, Alghero.....W 10
Sept. 26—Juanito Cid, Alghero.....KO 9
Dec. 23—Giacomo Spano, Alghero.....W 12
(Italian flyweight title)

1960

Mar 16—Albert Younsi, Milan.....L 10
May 19—Henry Schmidt, Sassari.....W 10
July 10—Angelo Rampin, Alghero .....W 12
(Italian flyweight title)
Aug. 5—Pancho Bhattachaji, Cagliari...W 8
Aug. 14—Edgar Basel, Sassari.....W 10
Oct. 30—Salvatore Manca, Cagliari ....W 12
(Italian flyweight title)

1961

Feb. 18—Albert Younsi, Alghero.....W 10
Apr. 2—Kamara Diop, Alghero.....W 10
June 4—Jacques Jacob, Alghero.....W 10
June 29—Risto Luukkonen, Alghero.....W 15
(European flyweight title)
Aug. 14—Derek Lloyd, San Remo.....KO 6
(European flyweight title)
Sept. 2—Ben Layesi, Cagliari.....KO 9
Sept. 20—Francesco Carreno, Rome.....W 10
Sept. 30—Henri Schmid, Cagliari.....W 10
Oct. 21—Albert Younsi, Milan.....KO 7
Oct. 27—Michel Lamora, Rome.....W 8
Dec. 20—Christian Marchand, Milan....W 10

1962

Mar. 7—Henri Schmid, Milan.....KO 5
Apr. 7—Jean-Claude Leroy, Genoa.....W 10
Apr. 29—Bernard Jubert, Milan.....W 10
June 30—Mimun ben Ali, St. Vincent....W 15
(European flyweight title)
July 23—Rafael Fernandez, Naples.....W 10
Aug. 4—Ramon Casal, Genoa.....W 10
Sept. 14—Pierre Rossi, Milan.....W 15
(European flyweight title)
Nov. 27—Manuel Alvarez, Turin.....KO 6

1963

Jan. 11—Carlos Zayas, Milan.....W 10
Jan. 26—Rafael Fernandez, Alghero.....W 10
Feb. 22—Jean-Claude Leroy,
Alessandria .....W 10
Mar. 21—Jose Rodriguez, Jesolo.....KO 8
Apr. 5—Neves Martin, Turin.....KO 9
May 11—Jean Leroux, Alghero.....KO 5
June 8—Jose Luis Martinez,
Alessandria.....W 10
July 5—Rene Libeer, Alessandria.....W 15
(European flyweight title)
Aug. 3—Baby John, Cagliari.....KO 6
Aug. 18—Jacques Jacob, St. Remo.....KO 9
Sept. 1—Jose Luis Martinez, Alghero..KO 7
Sept. 14—Felix Alonso, Canelli.....W 10
Oct. 8—Mick Hussey, Rome.....KO 6
Oct. 19 Luis Rodriguez, Turin.....KO 8
Nov. 15—Koli Mustapha, Sassari.....KO 4
Dec. 13—Chilango Gomez, Rome.....KO 4
Dec. 23—Alex O'Neill, Sassari.....KO 5

1964

Jan. 17—Francisco Carreno, Padua.....W 10
Jan. 25—Jean-Claude Leroy, Naples....KO 6
Feb. 21—Brian Cartwright, Rome.....W 10
Apr. 24—Walter McGowan, Rome.....W 15
(European flyweight title)
June 13—Lazaro Blanquer, Sassari.....W 10
June 26—Natalio Jiminez, Turin.....W 10
July 4—Angel Campos Chinea,
Ceccano .....KO 3
July 19—Rafael Fernandez, Rimini.....W 10
Aug. 8—Rafael Fernandez, Rimini.....W 10
Sept. 12—Baby John, Rome.....W 10
Sept. 29—Lazaro Blanquer, Terracina....W 10
Nov. 12—Francisco Berdonces, Milan....W 10
Nov. 25—Antonio Lazaro, Bologna.....KO 7
Dec. 12—Jose Robledo, Treviso.....W 10
Dec. 26—Jose Robledo, Genoa.....W 10

1965

Mar. 18—Jo Horny, Milan.....KO 5
Apr. 23—Pone Kingpetch, Rome.....W 15
(Won World Flyweight Title)
May 29—Francisco Berdonces,
Fosinone .....KO 8
June 11—Demetrio Carbajal, Rome.....KO 7
June 28—Jerry Stokes, Naples.....W 10
July 7—Michel Lamora, Rimini.....W 10
Aug. 7—Horacio Accavallo,
Buenos Aires .....L 10
Oct. 7—Katsuyoshi Takayama, Tokyo...L 10
Dec. 2—Rocky Gattellari, Sydney.....KO 13
(Retained World Flyweight Title)

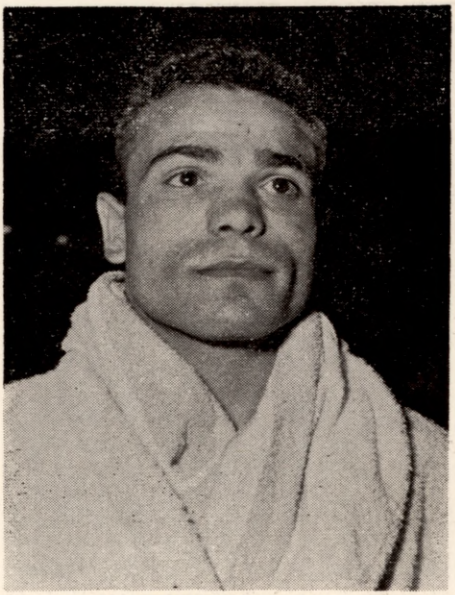

SALVATORE BURRUNI, Italy

1966

Jan. 26—Ray Jutras, Turin.....KO 4
Feb. 8—Chartchai Chionoi, Bangkok.....L 10
June 14—Walter McGowan, London.....L 15
(Lost World Flyweight Title)
Aug. 14—Wellington Vilela, Portoscuzo...W 10
Sept. 25—Felix Alonso, Viterbo.....KO 5
Oct. 27—Spider McNorthy, Sassari.....W 10
Dec. 23—Carl Taylor, Rome.....KO 5

1967

Feb. 11—Antonio Lopez, Cagliari.....W 8
Feb. 25—Pierre Vetroff, Torin.....KO by 7
Apr. 28—Wellington Vilella, Genoa.....W 10
July 28—Jose Arranz, Cagliari.....W 10
Aug. 27—Felix Alonso, Antioco.....KO 2
Nov. 28—Marc Vandomme, Sassari.....W 10

TB	KO	WD	WF	D	LD	LF	KOBY	ND	NC
97	78	60	0	1	7	0	1	0	0

WALTER McGOWAN

Flyweight, Scotland

British and Empire Flyweight Champion
Born Burnbank, Lanarkshire, October 13, 1942. As amateur, lost only 2 of 124 bouts; won several Scottish titles, became British A.B.A. champion in 1961, and represented Scotland in 9 international tourneys.

1961

Aug. 9—George McDade, Glasgow.....KO 3
Sept. 22—Eddie Barraclough, Hamilton..W 8
Oct. 25—Jackie Brown, Paisley.....L 8
Dec. 16—Brian Bissmire, Glasgow .....W 8

1962

June 14—Danny Lee, Glasgow .....W 8
Sept. 20—Jacques Jacob, Glasgow.....KO 6
Oct. 16—Rene Libeer, London.....KO 6
Nov. 14—Ray Jutras, Glasgow.....KO 6

1963

Jan. 31—Bernard Jubert, Glasgow.....W 8
May 2—Jackie Brown, Paisley.....KO 12
(British and Empire flyweight titles)
June 27—Ray Perez, Paisley.....KO 9
Sept. 12—Kid Solomon, Paisley.....KO 9
(British Empire flyweight title)
Nov. 28—Ric Magramo, Glasgow.....W 10

1964

Mar. 4—Risto Luukkonen, Paisley.....W 10
Apr. 24—Salvatore Burruni, Rome.....L 15
(European flyweight title)
Sept. 3—Natalio Jiminez, Paisley .....W 10
Oct. 30—Carmen Rotolo, Melbourne.....L 12
Nov. 25—Luis Rodriguez, Solihull.....KO 2

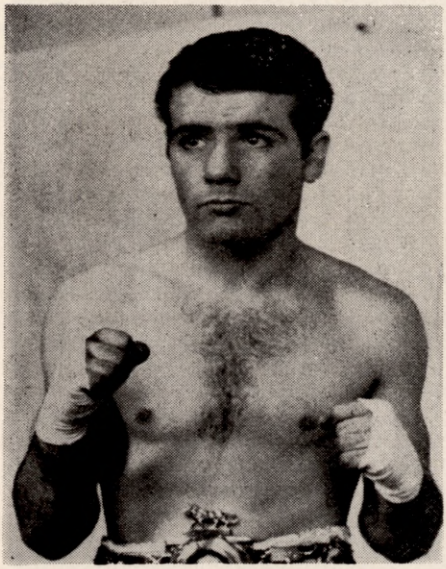

WALTER McGOWAN, Scotland

1965

Jan. 20—Mick Hussey, Birmingham.....KO 3
Feb. 23—Felix Brami, London.....W 10
Apr. 23—Benny Lee, Rome.....W 10
June 1—Joe Medel, London.....KO by 6
Aug. 21—Ronnie Jones, Glasgow.....KO by 6
Dec. 3—Tommaso Galli, Rome.....D 15
(European bantamweight title)

1966

Jan. 6—Nevio Carbi, London.....KO 6
Mar. 28—Ernesto Miranda, London.....W 8
June 14—Salvatore Burruni, London.....W 15
(Won World Flyweight Title)
Sept. 6—Alan Rudkin, London.....W 15
(British Empire Bantamweight Title Match)
Nov. 16—Jose Bisbal, London.....KO 5
Dec. 30—Chartchai Chionoi,
Bangkok .....KO by 9
(Lost World Flyweight Title)

1967

Mar. 15—Osame Myashita, London.....W 10
May 10—Giancarlo Centa, Birmingham..W 8
July 10—Antoine Porcel, London.....W 10
Sept. 19—Chartchai Chionoi, London KO by 7
(World flyweight title)

TB	KO	WD	WF	D	LD	LF	KOBY	ND	NC
33	14	12	0	1	2	0	4	0	0

CHARTCHAI (LAEMFAPHA) CHIONOI

World Flyweight Champion

Born, Bangkok, Thailand, October 10, 1942. Began boxing in 1959 and through 1960 engaged in 15 bouts, won 12 (8 by k.o.), drew 1, lost 2.

1961

Jan. 4—Mitsunori Seki, Tokyo.....L 10
Apr. 19—K. Amada, Tokyo.....KO 6
May 15—Ida Basilo, Osaka.....KO 2
June 8—Akira Oguchi, Tokyo.....L 10
July 21—H. Kuloki, Osaka.....KO 7
Aug. 17—Haruo Sakamoto, Tokyo.....L 10
Sept. 7—H. Nogkawa, Tokyo.....KO 5
Sept. 28—Akira Oguchi, Bangkok.....KO 5
Dec. 9—Kyo Noguchi, Bangkok .....W 10

1962

Apr. 24—Mitsunori Seki, Bangkok ....W 10
July 12—Ernesto Miranda, Bangkok ....L 10
Sept. 22—Primo Famiro, Manila .....W 12
(Orient flyweight title)
Dec. 31—Hiroyuki Ebihara, Tokyo .....L 12
(Orient flyweight title)

1963

Feb. 19—Seisaku Saito, Tokyo.....KO 8
June 7—Takeshi Nakamura, Tokyo.....L 10
July 8—Takeshi Nakamura, Osaka.....L 12
(Orient flyweight title)
July 26—Tadao Kawamura, Kita-
Kyusyu .....W 10
Aug. 28—Tatsumi Yamagami, Tokyo.....D 10

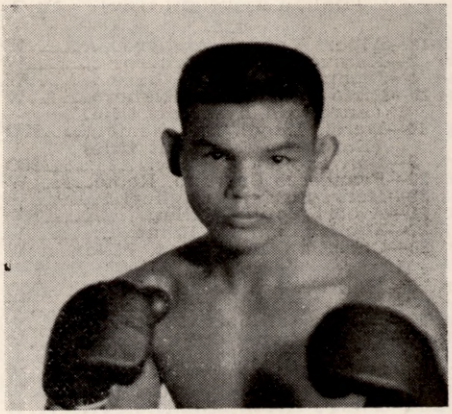

CHARTCHAI CHIONOI, Thailand

1964

Feb. 8—Rudy Villagonga, Manila.....L 10
June 10—Little Paramount, Manila.....KO 2
July 12—Bernardo Carballo, Manila.....L 10
Sept. 10—Little Paramount, Manila.....KO 2
Sept. 12—Anantadej Sithiran, Bangkok...W 10

1965

May 12—Rudy Villagonza, Manila.....KO 3
July 8—Cherry Montano, Manila.....KO 2
Aug. 22—Hajime Taroura, Tokyo.....L 10
Sept. 28—Michel Lamora, Bangkok.....W 10

1966

Jan. 7—Pornchai Popraingam, Bangkok.....KO 1
Feb. 8—Salvatore Burruni, Bangkok....W 10
Mar. 15—Ernesto Miranda, Bangkok.....W 10
Apr. 10—Clever Luna, Bangkok.....KO 4
May 21—Chaithong Singshueplerng, Bangkok.....KO 3
Aug. 16—Sakdinoi Kosum, Bangkok.....KO 1
Nov. 15—Terry Go, Bangkok.....KO 8
Dec. 30—Walter McGowan, Bangkok....KO 9
(Won World Flyweight Title)

1967

Feb. 28—Baby Lorona, Bangkok.....W 10
Feb. 3—Bonnie Borromeo, Pitsamboke..KO 4
July 26—Puntip Keosuriya, Bangkok...KO 3
(World flyweight title)
Sept. 19—Walter McGowan, London.....KO 7
(World flyweight title)

TB	KO	WD	WF	D	LD	LF	KOBY	ND	NC
35	16	8	0	1	10	0	0	0	0

RING CLASSICS . . .

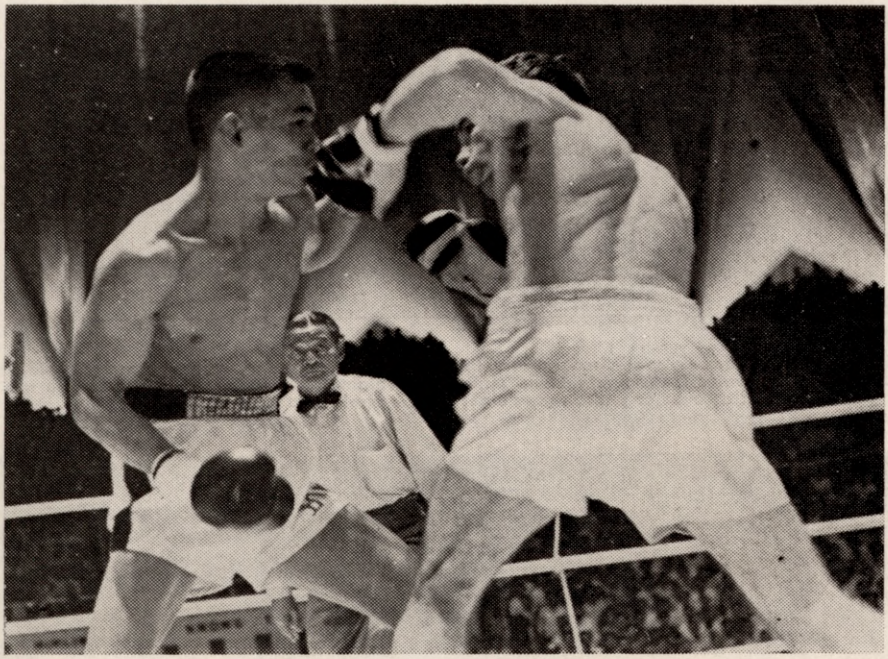

Chartchai Chionoi flyweight champion of the world, fought two close fights with Scotland's Walter McGowan, winning both by knockouts with little to choose between either fighter up to the time of the knockouts.

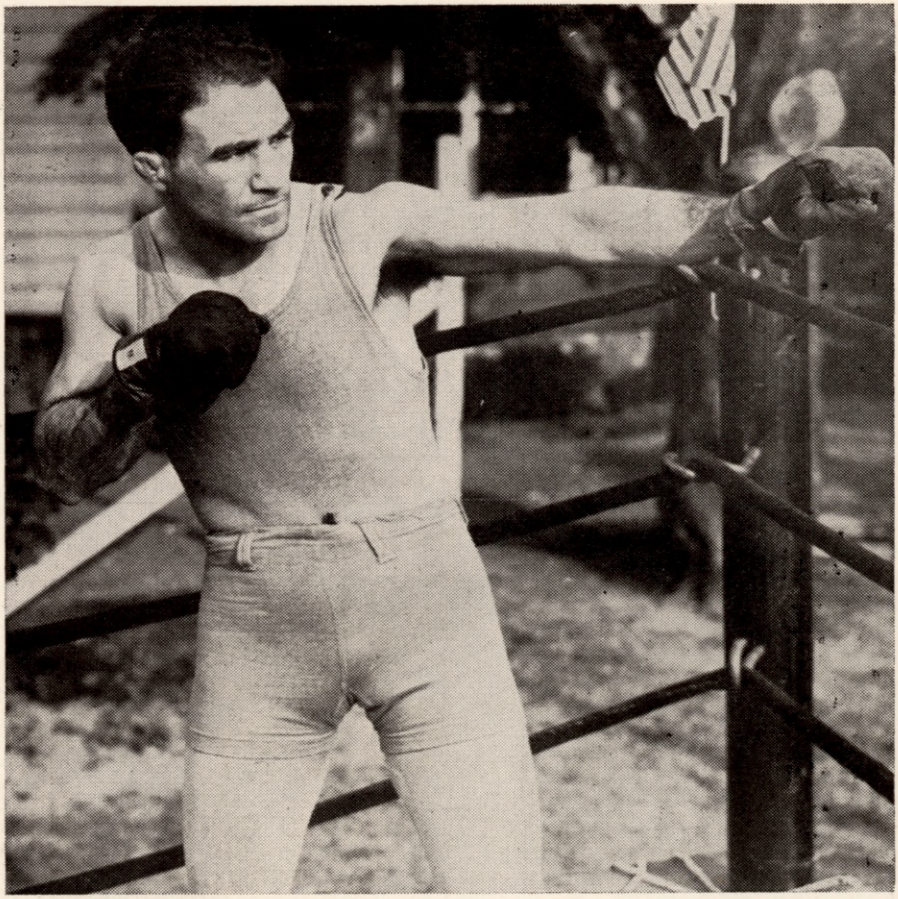

(Above)—One of boxing's all-time greats, the late Johnny Dundee, who capped a brilliant ring career by winning world featherweight and junior lightweight titles. (Below)—Dundee driven into ropes during his successful defense of junior lightweight laurels against Jack Bernstein.

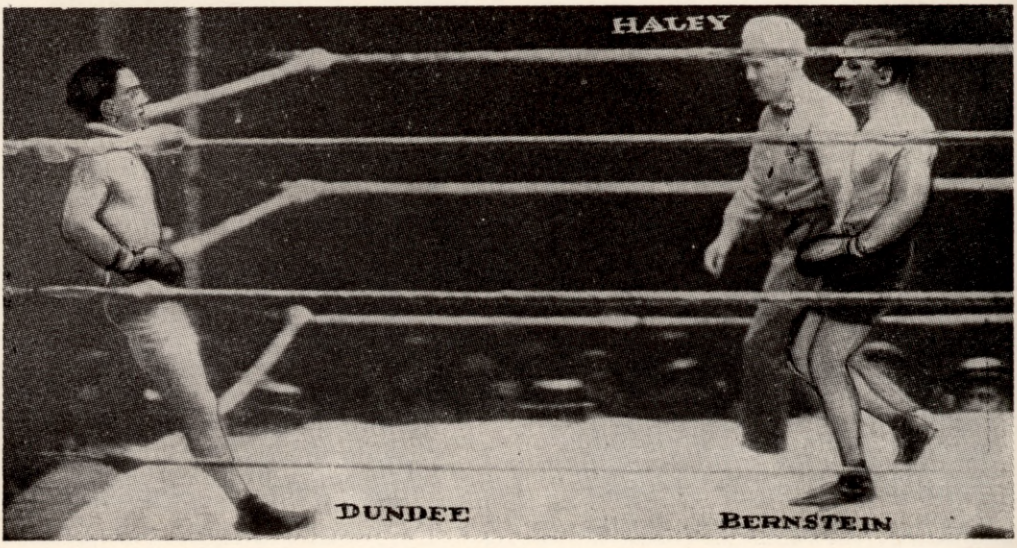

SECTION THREE

AMERICAN AND JUNIOR CHAMPIONS AND TITLE CLAIMANTS IN ALL THE DIVISIONS

HORACIO ACCAVALLO

(W.B.A. Flyweight Champion)
Argentine Flyweight
Born, October 14, 1934.

1956

Sept. 21—Emilio Avila, Buenos Aires—KO 5
Oct. 5—Mario Cabrera, Buenos Aires—KO 4
Oct. 12—Pablo Sosa, Martinez—KO 3
Nov. 16—Cecilio Serantes, V. Alsina—KO 7
Nov. 30—Lorenzo Ordenes, V. Alsina—KO 2
Dec. 5—Luis Jimenez, Buenos Aires—D 8
Dec. 28—Alfredo Rios, Mataderos—KO 4

1957

Jan. 11—Hector Coria, Lanus—KO 6
Jan. 25—Alfredo Romero Luque, Lanus KO 7
Feb. 1—Carlos Cappozuca, Martinez—KO 3
Feb. 22—Jose Costa, Lanus—KO 4
Mar. 30—German Escudero, Buenos Aires—D 10
Apr. 20—Abraham Esteban, Lanus—W 10
May 15—Marcelo Quiroga, Buenos Aires—KO 6
Aug. 16—Ramon Juarez, Tucuman—W 10
Nov. 9—Hector Barrera V. Alsina—W 10
Dec. 6—Eduardo Lliuzzi, V. Alsina—KO 6

1958

Jan. 17—Juan C. Acebal, Val. Alsina—W 10
Apr. 1—Vicente Bruno, Tucuman—KO 7
May 13—Hector Coria, Tucuman—KO 8
July 9—Avelino Romero, B. Aires—KO 5
Aug. 27—Ricardo Valdes, B. Aires—KO 9
Oct. 12—Salvador Burruni, Cagliari—W 8
Nov. 20—Giacomo Spano, Sassari—W 10
Dec. 12—Francisco Carreno, Cagliari—W 10

1959

Jan. 14—Angelo Rampin, Milan—W 8
Feb. 5—Giacomo Spano, Cagliari—D 10
Feb. 12—Salvatore Manca, Rome—D 10
Apr. 13—Salvatore Manca, Bergamo—W 10
May 1—Raton Osuna, Cagliari—W 8
May 30—Giacomo Spano, Cagliari—D 10
Aug. 1—Salvatore Burruni, Sassari—L 10

1960

Apr. 9—Antonio Gomez, Buenos Aires KO 7
July 1—Carlos Rodriguez, Buenos Aires W 12
(Won Argentine Flyweight Title)
July 16—Giacomo Spano, Buenos Aires—D 10
Sept. 7—Julio Barrera, Buenos Aires—KO 5
Oct. 7—Jupiter Mansilla, Buenos Aires—W 15
(Won Vacant South American Flyweight Title)
Oct. 22—Carlos Miranda, Buenos Aires—W 10
Dec. 2—Chucho Hernandez, Buenos Aires—W 10

1961

Apr. 8—Jose Acebal, Pargamino—W 10
—Carlos Rodriguez, Buenos Aires—W 12
May 10—Jupiter Mansilla, Buenos Aires—W 15
(South American Flyweight Title Bout)
—Juan Hernandez, Buenos Aires—W 10
Sept. 8—Ursino Bernal, La Emilia—W 10

1962

Apr. 14—Salvatore Manca, Buenos Aires—W 8
May 19—Demetrio Carabajal, Buenos Aires—W 10
July 21—Chucho Hernandez, Buenos Aires—KO 9
Sept. 7—Carlos Rodriguez, Buenos Aires—W 12
Nov. 16—Jupiter Mansilla, Montevideo—W 10

1963

Apr. 6—Jupiter Mansilla, Buenos Aires—W 10
May 24—Fidel Folch, Rosario—KO 6
June 22—Ramon Arias, Caracas—W 10
July 13—Armando Mansilla, Mar Del Plata—W 10
Aug. 2—Fidel Folch, Tucuman—KO 4
Sept. 7—Jupiter Mansilla, Buenos Aires—W 15
(Retained South American Flyweight Title)
Sept. 28—Ursino Bernal, La Emilia—KO 8
Oct. 11—Julio Romero, Rosario—W 10
Oct. 26—Demetrio Carbajal, Buenos Aires—KO 11
(Retained Argentina Flyweight Title)

HORACIO ACCAVALLO, Argentina

1964

Jan. 15—Abelardo Martinez, Bahia Blanca—KO 8
Feb. 7—Julio Romero, Mar Del Plata—KO 8
Mar. 27—Armando Mansilla, Salta—KO 5
May 16—Eugenio Hurtado, Buenos Aires—W 10
June 12—Juan Moreira, La Plata—W 10
Aug. 1—Juan Moreira, Bahia Blanca—W 10
Sept. 26—Eugenio Hurtado, Buenos Aires—KO 6
Dec. 12—Nelson Alarcon, Buenos Aires—W 12
(Retained Argentine Flyweight Title)

1965

Apr. 9—Demetrio Carbajal, Del Plata—KO 9
May 8—Juan Moreyra, Rosario—KO 8
June 19—Ursino Bernal, Rio Cuarto—W 10
July 2—Juan Moreyra, Bahia Blanca—W 10
July 16—Ursino Bernal, Rio Cuarto—W 10
Aug. 7—Salvatore Burruni, Buenos Aires—W 10
Aug. 20—Pedro Guevara, Rio Cuarto—KO 8
Nov. 12—Juan Moreyra, Rosario—KO 6
Dec. 17—Ursino Bernal, Asuncion—KO 8

1966

Mar. 1—Katsuyoshi Takayama, Tokyo—W 15
(W.B.A. Flyweight Title)

Apr. 22—Ursino Bernal, Tres Arroyos....W 10
May 13—Pedro Guevara, Necohea.....KO 9
July 16—Hiroyuki Ebihara, Buenos Aires .....W 15
(W.B.A. Flyweight Title)
Oct. 6—Ursino Bernal, Rucaman.....KO 7
Dec. 10—Efren Torres, Buenos Aires.....W 15
(Retained WBA Flyweight Title)

1967

Feb. 20—Kiyoshi Tanabe, Tokyo....KO by 6
July 9—Heleno Ferreyire, Buenos Aires .....W 10
Aug. 12—Hiroyuki Ebihara, Buenos Aires .....W 15
(Retained W.B.A. Flyweight Title)

TB	KO	WD	WF	D	LD	LF	KOBY	ND	NC
84	33	43	0	6	1	0	1	0	0

ALBERTO (BABY) ARIZMENDI

(Claimant World Featherweight Title)

Born, March 17, 1914, Torreon, Mexico. Nationality, Mexican. Height, 5 ft., 5 inches. Managed by Cal Working.
(Started fighting in 1926; had about 140 bouts prior to 1932).

1930

—Babe Colima .....L 10
—Babe Colima .....D 10

1931

—Kid Pancho, Mexico City.....W 10
(Won Mexican Bantamweight Title)

1932

Jan. 1—Fidel LaBarba, Mexico City...W 10
Feb. 9—Speedy Dado, Los Angeles.....W 10
Mar. 1—Claude Varner, Los Angeles.....W 10
Mar. 18—Speedy Dado, Stockton.....L 10
Apr. 19—Young Tommy, Los Angeles...W 10
May 3—Lew Farber, Los Angeles.....W 10
June 7—Newsboy Brown, Los Angeles...W 10
June 28—Newsboy Brown, Los Angeles...L 10
Sept. 16—Tommy Paul, Mexico City.....W 10
Oct. 18—Newsboy Brown, Los Angeles...W 10
Nov. 22—Varias Milling, Los Angeles.....D 10
Dec. 2—Archie Bell, Hollywood.....W 10
Dec. 16—Rudolfo Taglia, Phoenix.....KO 3
—Chato Laredo, ...L 10
—Claude Varner, ...D 10

1933

Jan. 7—Archie Bell, Fresno.....W 10
Nov. 16—Baby Breese, Los Angeles .....W 10
Mar. 15—Young Tommy, San Francisco...L 10
Mar. 28—Pedro Masquerra, Los Angeles..W 10
June 12—Freddie Miller, San Francisco...W 10
July 4—Clever Sisson, Sacramento.....L 10
July 21—Baby Palmore, Los Angeles.....W 10
Nov. 7—Eddie Shea, Los Angeles.....W 10
Nov. 28—Eddie Shea, Los Angeles.....W 10
Dec. 22—Henry Armstrong, Los Angeles..W 10
Mar. 12—Jimmy Vaughn, Hollywood.....L 10
Mar. 23—Wally Hally, Los Angeles.....L 10
Aug. 31—Richie Fontaine, Los Angeles...W 10
Feb. 24—Freddie Miller, Los Angeles...L 10

1934

Oct. 5—Chalky Wright, Los Angeles....W 10
Jan. 23—Mark Diaz, Los Angeles.....W 10
Jan. 24—Speedy Dado, Los Angeles.....W 10

1937

Feb. 9—Mark Diaz, Pismo Beach.....KO 9
Feb. 23—Al Greenfield, El Paso.....KO 3
Mar. 13—Tony Canzoneri, Los Angeles...L 10
May 11—Al Roth, New York.....W 10
Aug. 30—Mike Belloise, New York.....W 15
(Won New York State recognition as featherweight champion).
Nov. 3—Henry Armstrong, Mexico City..W 12

1935

Jan. 2—Henry Armstrong, Mex. City...W 12
Mar. 31—Frankie Wallace, Mex. City...KO 6
June 9—Baby Casanova, Mexico City.....L 12
July 5—Filo Echevarria, Havana.....L 10
Sept. 9—Mickey Genaro, Quincy, Ill.....W 10
Oct. 4—Jimmy Christy, Chicago.....W 10
Nov. 8—Davey Day, Chicago.....W 10
Dec. 16—Jackie Sharkey, Cleveland....KO 6

1936

Feb. 7—Lou Ambers, New York.....L 10
(Gave up title)
Mar. 16—Phil Baker, New York.....D 10
Apr. 1—Tiger Walker, Cincinnati.....W 10
May 5—Pablo Dano, Los Angeles.....W 10
May 29—Frankie Covelli, Hollywood.....D 10
June 16—Wally Hally, Los Angeles.....W 10
Aug. 4—Henry Armstrong, Los Angeles..L 10
Sept. 18—Frankie Covelli, Hollywood.....D 10
Nov. 9—Frankie Wallace, Los Angeles...D 10

1938

Mar. 15—Henry Armstrong, Los Angeles..L 10
May 17—Wally Hally, Los Angeles.....W 10
June 7—Lou Ambers, Los Angeles.....D 10
July 26—Jimmy Vaughn, Los Angeles...W 10
Sept. 23—Umio Gen, San Diego.....W 10
Oct. 10—Wally Hally, New Orleans.....W 10

1939

Jan. 10—Henry Armstrong, Los Angeles..L 10
(For World Welterweight Title)
Feb. 24—Lou Ambers, New York.....KO by 11
May 16—Eddie Marcus, Los Angeles.....D 10
Aug. 22—Jackie Carter, Los Angeles...KO 1
Sept. 12—Joey Silva, Los Angeles.....W 10
Nov. 3—Sammy Angott, Chicago.....L 10

1940

Apr. 2—George Latka, Los Angeles.....L 10
June 11—Guy Serean, Los Angeles.....W 10
June 25—Sammy Angott, Los Angeles.....D 10
Aug. 2—Sailor Dub Bowen, Hollyw'd..KO 4
Sept. 4—Chief Evening Thunder, L. A...L 10
Sept. 24—Jackie Callura, Oakland.....D 10
Nov. 8—Richie Polite, Hollywood.....KO 2
Dec. 6—George Latka, Hollywood.....W 10

1941

Jan. 24—Toby Vigil, Hollywood.....W 10
Mar. 7—Red Green, Hollywood.....L 10
May 19—Jackie Wilson, Los Angeles KO by 8
Aug. 22—Johnny Hutchinson, Hollyw'd..W 10
Nov. 21—Baby Breese, Hollywood.....W 10

1942

Feb. 27—Jimmy Garrison, Hollywood....L 10
Apr. 10—Jimmy Garrison, Hollywood....L 10
May 27—Earl Turner, Oakland.....KO by 6
Aug. 21—Roman Alvarez, Hollywood.....L 10
(Joined U. S. Navy)

TB	KO	WD	WF	D	LD	LF	KOBY	ND	NC
87	8	42	0	11	23	0	3	0	0

Died, December 31, 1963, Los Angeles, Calif.

MIKE BALLERINO

(Junior Lightweight Champion)

Born, 1901, Bayonne, N. J. Nationality, Italian American. Weight, 126 lbs. Height, 5 ft. 4 in. Managed by Frank Churchill.

1920

Knockouts: Kid Ponso, 3; Young Gilbert, 3. Won: Kid Aguilar, 4; Kid Saunders, 4; Kid Ponso, 4; Kid Taylor, 4; Leoncio Bernabe, 6; Eddie More, 10. Draw: Ireno Flores, 4. Lost: Syd Keenan, 8; Pancho Villa, 6; Pancho Villa, 6. No decision: Pancho Villa, 6; Pancho Villa, 6.

1921

Knockouts: Kid Garcia, 11; Kid Tango, 3; Young Givinni, 1. Won: Tip O'Neill, 8. Draw: Pancho Villa, 15; Cowboy Reyes, 10; Pancho Villa, 15; Peter Sarmiento, 8. Lost: Pancho Villa, 15; Pancho Villa, 10; Pancho Villa, 20; Pancho Villa, 20.

1922

Knockouts: Joe Loth, 3; Tom Shea, 3. Won: Eddie More, 6; Mike Mitchell, 6; Jimmy Cole, 4; Kid La Rose, 4; Frankie Pantley, 6; Mike De Pinto, 6; Mike De Pinto, 4; Sam Gordon, 4; Sam Gordon, 4; Ernie Dailey, 6. Draw: Frankie Britt, 6; Vic Foley, 4; Vic Foley, 10; Bud Ridley, 10. Lost: Sam Gordon, 4.

1923

Jan. 5—Frankie Jerome, New York ....D 12
Jan. 19—Carl Tremaine, New York..KO by 3
Dec. 28—Mickey Brown, New York.....W 10
Won: Joe Nelson, 10; B. Fitzsimmons, 10. No Decision: Bobby Wolgast, 8; Cuddy De Marco, 10; Cuddy De Marco, 8; Joe O'Donnell, 8. Lost: Harvey Bright, 12.

1924

Apr. 10—Joe Souza, N. Y. C.....W 10
Apr. 22—Joe Celmars, Bayonne, N. J..ND 12
May 30—Kid Sullivan, N.Y.C.....W 10
June 24—Vincent Pepper Martin, N.Y.C. .....W 12

July 15—Johnny Leonard, N.Y.C.....W 10
Aug. 5—Johnny Leonard, N.Y.C. .....W 12
Sept. 9—Tony Vaccarelli, N.Y.C.....W 10
Oct. 15—Kid Sullivan, N.Y.C.....KO by 5
Dec. 15—Kid Sullivan, Milwaukee.....ND 10

1925

Jan. 1—Frankie Monroe, Milwaukee..ND 10
Feb. 5—Vincent Martin, Brooklyn.....KO 11
Apr. 1—Steve Kid Sullivan, Phila.....W 12
(Won Junior Lightweight title)
May 15—Mickey Brown, Bayonne.....ND 12
May 30—Frankie Callahan, Colum., O...ND 10
June 12—Frankie Schaffer, Aurora, Ill...ND 10
June 16—Billy Henry, Kansas City.....ND 10
June 23—Babe Ruth, Philadelphia, Pa.....D 10
July 6—Pepper Martin, Brooklyn.....W 15
Aug. 14—Billy Henry, Bayonne, N. J. ..ND 10
Oct. 21—Ace Hudkins, Los Angeles ....L 10
Dec. 2—Tod Morgan, Los Angeles..KO by 10
(Lost Junior Lightweight title)

1926

June 6—Johnny Leonard, N. Y. C.....L 10
June 25—Petey Mack, Bayonne, N. J....ND 10
July 9—Augie Pisano, Lg. Beach, N. Y..L 6
July 21—Johnny Leonard, Bayonne ...ND 10
Aug. 30—George Day, New Haven, Conn..L 10
Sept. 15—Johnny Kochansky, Bayonne..ND 10
Sept. 30—Eddie Lord, N. Haven, Conn....W 10
Nov. 8—Tommy Herman, Philadelphia...L 10
Nov. 13—Joe Glick, Brooklyn, N. Y.....D 10
Nov. 29—Georgie Balduc, N.Y.C. .....W 10
Dec. 20—Joe Glick, N. Y. C.....D 10

1927

Jan. 24—Al Foreman, Philadelphia ....W 10
Feb. 2—Maxie Holub, Akron, Ohio.....L 10
Mar. 5—Martie Silvers, Brooklyn .....D 6
Mar. 19—Nat Kawler, Schenectady ....L 10
Apr. 19—Jack Duffy, Arkon, Ohio....ND 10
Apr. 26—King Tut, St. Paul, Minn.....L 10
Oct. 17—Benny Bass, Philadelphia ....L 10
Nov. 11—Joey Medill, Chicago, Ill.....L 10
Nov. 21—Mike Dundee, Dayton, O..KO by 10

1928

Jan. 20—Tommy Grogan, Omaha....KO by 4

1929

—Murray Fuchs .....W 10

TB	KO	WD	WF	D	LD	LF	KOBY	ND	NC
96	8	32	0	14	19	0	5	18	0

MIKE BELLOISE

(Claimant World Featherweight Title)

Born, Feb. 18, 1911, New York City. Nationality, Italian-American. Weight, 126 lbs. Managed by George Hughes and Eddie Walker.

1932

Knockouts: Jimmie Hughes, 3; Sergio Dadany, 2. Won: Eddie Voccio, 4; Danny London, 4; Sammy Tisch, 5; Sammy Tisch, 5; Danny London, 5; Harry Oberman, 6; Abe Levine, 5; Willie Dorenzo, 6; Milton Sloves, 6; Irish Joe Dougherty, 6.

1933

Jan. 2—Petey Hayes, N. Y. C.....W 8
Feb. 21—Benny Brostoff, N. Y. C.....W 5
Mar. 31—Allan Headley, N. Y. C.....D 4
May 8—Lew Farber, N. Y. C.....D 6
May 19—Joe Regis, N. Y. C.....W 4
July 5—Mickey Brown, N. Y. C.....W 6
July 24—Al Gillette, N. Y. C.....W 6
Aug. 17—Lew Farber, N. Y. C.....D 6
Sept. 11—Vincent Renta, N. Y. C.....W 6
Nov. 24—Pete De Grasse, N. Y. C.....W 6

1934

Jan. 8—Mickey Barron, N. Y. C.....W 6
Jan. 12—Lew Feldman, N. Y. C.....L 6
Jan. 24—Al Roth, N. Y. C.....W 6
Feb. 9—Benny Britt, N. Y. C.....W 6
Feb. 13—Pete De Grasse, N. Y. C.....W 10
Mar. 10—Pete De Grasse, N. Y. C.....W 8
Apr. 2—Petey Hayes, N. Y. C.....D 10
May 11—Petey Hayes, N. Y. C.....W 10
June 28—Lew Feldman, N. Y. C.....W 10
Aug. 30—Baby Arizmendi, N. Y. C.....L 15
(N. Y. State recognition, featherweight title.)
Oct. 29—Joe Marciente, Syracuse, N.Y..KO 8
Nov. 19—Roger Bernard, N. Y. C.....W 10

1935

Jan. 14—Jose Santos, N. Y. C.....L 8
Feb. 6—Abe Wasserman, N. Y. C.....W 8
Feb. 15—Paul Lee, Chicago, Ill.....W 6
Mar. 15—Orville Drouillard, Chic., Ill..KO 5
Apr. 1—Johnny Defoe, N. Y. C.....W 8
Apr. 12—Varias Milling, Chicago, Ill.....W 8
May 10—Jimmy Christy, Chicago, Ill.....L 10
July 1—Dick Welsh, N. Y. C.....W 8
July 11—Cal. Joe Rivers, Wash., D. C. .....KO by 8
Oct. 2—Jose Santos, N. Y. C. .....W 8
Nov. 6—Lou Camps, N. Y. C.....KO 2
Nov. 15—Cal. Joe Rivers, N. Y. C.....W 8

1936

Jan. 8—Claude Varner, N. Y. C.....KO 14
Feb. 26—Norment Quarles, N. Y. C.....W 10
Apr. 3—Everette Rightmire, Chic., Ill..KO 14
(New York State Athletic Commission named Belloise World Featherweight Champion.)
May 26—Dave Crowley, L. I., N. Y.....D 10
Aug. 11—Joe Doherty, L. I., N. Y.....KO 9
Sept. 4—Dave Crowley, N. Y. C.....KO 9
(Title Bout)
Sept. 29—Al Spina, Portland, Ore.....W 10
Oct. 27—Henry Armstrong, L. A.....L 10
Nov. 9—Frankie Castillo, L. A.....KO 1
Nov. 20—Sonny Valdez, Hollywood....KO 5

1937

Jan. 21—Johnny Cabello, N. Y. C.....W 10
Feb. 22—Jackie Wilson, Pittsburgh.....L 10
Mar. 12—Henry Armstrong, N. Y. C..KO by 4
Apr. 20—Maxie Fisher, Brooklyn, N. Y..W 10
Apr. 27—Freddy Foran, Jersey City....KO 3
May 10—Johnny Cabello, N. Y. C.....KO 6
May 25—Jimmy McLeod, Bklyn., N. Y..W 8
June 8—Charley Gomez, L. I.....W 8
June 24—Jimmy McLeod, N. Y. C.....KO 7

1938

Feb. 14—Frankie Terranova, N. Y. C.....W 8
Mar. 1—Al Reid, N. Y. C.....D 8
Mar. 14—Julio Gonzales, N. Y. C.....W 8
Apr. 5—Al Reid, N. Y. C.....D 8
Apr. 18—Young Chappie, N. Y. C.....W 8
Apr. 26—Pete Scalzo, N. Y. C.....W 8
May 16—Paul Lee, N. Y. C.....W 8
June 6—Johnny Alba .....KO 2
June 20—Al Reid, N. Y. C.....W 8
July 11—Joey Archibald, Wash., D. C...L 10
Aug. 9—Paul Lee, N. Y. C. .....W 8
Sept. 19—Joey Wach, N. Y. C.....KO 3
Oct. 17—Joey Archibald, N. Y. C.....L 15
(Lost New York Recognized Featherweight Title)
Dec. 2—Emilio Magana, Hollywood....KO 8

1939

Jan. 20—Georgie Hansford, Hollywood..W 10
Jan. 25—Al Citrino, Oakland .....D 10
Feb. 17—Nick Peters, Hollywood...KO by 4
Apr. 21—Angus Smith, San Diego ....KO 7
May 2—George Hansford, Los Angeles..W 10
May 26—Tony Chavez, Hollywood...KO by 7
Aug. 17—Paul Lee, Baltimore.....W 10
Aug. 28—Lew Feldman, Baltimore.....L 10
Sept. 19—Al Reid, N. Y. C. .....W 8
Oct. 31—Jimmy Vaughan, N. Y. C.....W 8
Nov. 21—Lew Jenkins, N. Y. C.....KO by 7

1940

Jan. 16—Bernie Friedkin, Brooklyn.....D 8
Jan. 30—Bernie Friedkin, Brooklyn.....D 8
Mar. 25—Young Rightmire, Prov., R. I..W 10
Apr. 22—Abe Denner, Prov., R. I.....D 10
May 11—Texas Lee Harper, Brooklyn..W 8
June 3—Petey Scalzo, N. Y. C.....L 8
Sept. 16—Spider Armstrong, Baltimore..W 10

1941

Feb. 17—Everette Rightmire, Baltimore..W 10
Mar. 18—Bobby Ruffin, N. Y. C.....L 8
Apr. 28—Frankie Donato, Phila.....KO by 8
June 16—Frankie Donato, Philadelphia..W 8
July 14—Al Reid, N. Y. C. .....W 8
July 30—Bobby Ruffin, N. Y. C. .....L 8

1942

Mar. 3—Chester Rico, N. Y. C.....KO by 7
(After fight Belloise announced retirement from ring.)
Oct. 6—Johnny Forte, Philadelphia...W 8
Nov. 9—Ruby Garcia, Providence ....W 10
Nov. 27—Tommy Ciarlo, Waterbury ....W 8
Dec. 7—Ruby Garcia, Providence.....W 10

1943

Jan. 25—Johnny Hutchinson, Phila..KO by 2
Apr. 2—Charley Williams, Phila.....W 8
Apr. 6—Angelo Callura, Brooklyn .....L 8
June 22—Gus Levine, Brooklyn .....KO 5

1944

Jan. 17—Frankie Bove, Newark ---------W 8
Mar. 13—Al Brown, Balboa, C. Z.---------L 10
May 17—Freddie Russo, Elizabeth ------L 8
Aug. 7—Billy Hale, Ocean Park---------D 10
Sept. 4—Joey Dolan, Spokane ----------W 10
Oct. 9—Vic Flores, Venice, Cal.-------W 10
Nov. 4—Henry Armstrong, Portland, Ore. ----------KO by 4
Nov. 29—Ray Salas, Oakland ------KO by 8

1945

Jan. 31—Juan Zurita, Houston ----KO by 4
Dec. 3—Arturo Barron, Ocean Park----D 1
Dec. 17—Lou Bernal, Ocean Pk.---KO by 5

1946

June 14—David Kui Kong, Honolulu KO by 1

1947

June 25—Charley Noel, N. Y. C.---------W 8
Aug. 26—Tommy Stenhouse, Elmira-KO by 5

TB	KO	WD	WF	D	LD	LF	KOBY	ND	NC
126	19	65	0	13	15	0	14	0	0

JACK (Kid) BERG

(Judah Bergman)
(Junior Welterweight Champion)
(Whitechapel Widmill)

Born, June 28, 1909, London, Eng. Nationality, British-Hebrew. Weight, 145 lbs. Height, 5 ft. 9 in. Managed by Harry Levine in Europe; Frankie Jacobs and Sol Gold, America.

1924

June 8—Yg. Johnny Gordon, London--KO 8
July 7—Charley Harwood, London----KO 7
July 20—Syd Lyons, London----------KO 3
Aug. 3—Billy Clarke, London----------D 10
Sept. 21—Teddy Pullen, London--------KO 1
Oct. 2—Jimmy Wooder, London --------D 10
Oct. 16—Albert Hinks, London---------W 10
Nov. 3—Young Clancy, London---------W 15
Nov. 10—Jimmy Wooder, London--------W 10
Nov. 20—Harry Miller, London---------KO 6
Nov. 27—Fred Patten, London----------W 15
Dec. 7—Teddy Shepard, London------KO 9
Dec. 11—Bert Saunders, London-------KO 14
Dec. 15—Arthur Lloyd, London---------W 10
Dec. 26—Billy Colebourne, London----KO 6

1925

Jan. 8—Albert Colcombe, London----KO 13
Jan. 26—Billy Streets, London---------W 15
Feb. 9—Arthur Lloyd, London---------W 15
Feb. 26—Billy Streets, London--------KO 9
Mar. 12—Johnny Cuthbert, London-----L 15
Apr. 6—Sid Carter, London ----------W 15
Apr. 19—George Davis, London--------WF 6
May 21—Kid Lewis, London----------KO 10
June 7—Billy Sehpherd, London------KO 13
June 18—Johnny Cuthbert, London-----L 15
June 28—Jack Slattery, London--------KO 9
July 16—Joe Samuels, London---------KO 15
July 26—George Green, London--------KO 11
Aug. 6—Fred Green, London----------W 15
Aug. 20—Fred Green, London----------W 15
Aug. 30—Johnny Britton, London------W 15
Sept. 10—Norman Radford, London----KO 14
Oct. 15—Johnny Cuthbert, London----KO 11
Oct. 29—Johnny Curley, London-------W 15
Nov. 12—Ernie Swash, London---------WF 2
Nov. 26—Van Dyke, London----------W 15

1926

Feb. 11—Harry Corbett, London ---------L 15
Mar. 18—Andre Routis, London---------W 15
Apr. 26—Harry Corbett, London---------D 15
May 16—Mick Hill, London----------W 15
June 21—Andre Routis, London----W (dis.) 3
July 8—Henri Hebrans, London-------KO 5
July 29—Paul Gay, London----------KO 6
Aug. 29—Harry Corbett, London---------W 15
Oct. 10—Phil Bond London----------W 15
Nov. 21—Billy Gilmore, London-------KO 8
Dec. 19—Emil Saerens, London-------WF 9

1927

Jan. 13—Walter Wright, London-------KO 2
Jan. 23—Joe Claes, London----------W 15
Feb. 27—Paul Fritsch, London---------KO 8
Apr 21—Alf Simmons, London--------WF 8
May 29—Bob Miller, London----------KO 6
Sept. 18—Robert Servain, London-----KO 6
Sept. 29—Jack Kirk, London----------KO 13
Oct. 11—Raymond Jansen, London-----WF 7
Nov. 7—Vittorio Venturi, London-------W 10
Dec. 4—Lucien Vinez, London---------W 15

1928

Jan. 6—Andre Routis, London---------WF 3
Feb. 11—Harry Corbett, London---------W 15
Feb. 27—Jack Donn, London ---------WF 10
Mar. 7—Johnny Curley, London--------W 15
Mar. 24—Jack Don, London----------KO 7
May 12—Pedro Amador, Chicago--------W 10
May 28—Mike Gamiere, Ocean Park---KO 6
May 30—Freddie Mueller, Chicago------W 10
June 14—Johnny Mellow, Detroit--------W 8
July 4—Mike Watters, Chicago---------KO 8
July 26—Billy Petrolle, Chicago---------D 10
Aug. 24—Billy Petrolle, Chicago-----KO by 5
Sept. 6—Spug Meyers, Chicago--------WF 3
Dec. 6—Alf Mancini, London----------W 15

1929

Jan. 12—Lucien Vinez, London --------W 15
Feb. 8—Alf Mancini, London----------W 15
May 10—Bruce Flowers, New York------W 10
May 23—Bruce Flowers, New York------W 10
June 11—Stanislaus Loayza, New York----D 10
July 12—Herman Perlick, Chicago-------W 10
July 24—Mushy Callahan, Brooklyn-----W 10
Aug. 5—Joe Trabon, New York--------KO 5
Aug. 19—Harry Wallach, New York----KO 9
Aug. 29—Spug Myers, New York---------W 10
Sept. 16—Georgie Balduc, Brooklyn----WF 2
Sept. 30—Phil McGraw, New York--------W 10
Oct. 21—Bruce Flowers, New York------W 10
Nov. 2—Tommy Gervel, New York----KO 2
Nov. 18—Eddie Elkins, New York--------W 10
Nov. 30—Artie De Luca, New York------W 6
Dec. 18—Tony Caragliano, New York---WF 2

1930

Jan. 16—Tony Canzoneri, New York----W 10
Feb. 18—Mushy Callahan, London, Eng..KO 10
(Won Junior Welterweight Title)
Apr. 4—Joe Glick, New York----------W 10
Apr. 7—Jackie Philips, Toronto, Can.---W 10
May 29—Al Delmont, Newark, N. J.----KO 6
June 11—Herman Perlick, New York----W 10
July 10—Henry Perlick, Newark, N. J.---W 10
Aug. 7—Kid Chocolate, New York------W 10
Sept. 3—Buster Brown, Newark, N. J.--W 10
Sept. 18—Joe Glick, New York----------W 10
Oct. 10—Billy Petrolle, New York-------W 10

1931

Jan. 23—Goldie Hess, Chicago----------W 10
Jan. 30—Herman Perlick, N. Y.----------W 10
Apr. 10—Billy Wallace, Detroit---------W 10
Apr. 21—Berg was presented with the National Boxing Association Belt, emblematic of the Junior Welterweight title.
Apr. 24—Tony Canzoneri, Chicago--KO by 3
(For World Lightweight Title)
May 8—Tony Herrera, New York-------W 10
May 18—Ray Kiser, Pittsburgh---------W 10
June 22—Tony Lambert, Newark--------KO 8
July 24—Teddy Watson, Jersey City----KO 7
July 27—Philly Griffin, Newark---------W 10
Aug. 4—Jimmy McNamara, N. Y.---------W 10
Sept. 10—Tony Canzoneri, N. Y.---------L 15
(For World Lightweight Title)
Dec. 14—M. Baudry, London----------KO 5

1932

Mar. 21—Buster Brown, N. Y. C.---------W 10
Apr. 1—Sammy Fuller, N. Y. C.----------D 10
May 20—Sammy Fuller, N. Y. C.----------L 12
June 29—Mike Sarko, N. Y. C.----------W 6
July 18—Kid Chocolate, N. Y. C.---------W 15

1933

Apr. 27—Cleto Locatelli, London---------L 10
May 28—Louis Saerens, London--------KO 4
July 8—George Rose, Cardiff ----------KO 5
July 14—Eugene Drouhin, London ----KO 8
Sept. 30—Harry Wallace, New York----KO 4
Oct. 19—Tony Falco, New York----------L 10

1934

Jan. 12—Cleto Locatelli, New York------L 10
Mar. 19—Joe Kerr, Liverpool----------KO 6
Apr. 14—Jackie Flynn, London----------W 10
May 12—Len Wickmar, Leicester-------KO 6
June 16—Jimmy Stewart, Liverpool--KO by 3
Aug. 19—Nicholas Wilke, London-------KO 9
Oct. 29—Harry Mizler, London, Eng.---KO 10
(British Lightweight Title)
Dec. 2—Alfred Bastin, London---------KO 4

1935

Jan. 21—"Tiger" Gustave Humery, London, England ----------KO 8

Feb. 25—"Tiger" Gustave Humery, Paris, France ----------L 10
Apr. 1—"Tiger" Gustave Humery, London, Eng. ----------L 10
May 19—Harry Brown, London--------KO 3
Oct. 21—Peter McKinley, London-------W 10
Nov. 14—Pat Butler, London----------KO 4

1936

Jan. 11—Laurie Stevens, Johannesburg--L 12
(British Empire Lightweight Title)
Apr. 24—Jimmy Walsh, Liverpool---KO by 9
(British Lightweight Title)
July 22—Aldo Spoldi, Brooklyn-----KO by 2

1937

Jan. 24—Ivor Pikens, "The Ring"--------W 10
Feb. 7—Pat Haley, "The Ring"--------WF 10
Feb. 11—Panther Purchase, West Ham ----------W (rtd.) 12
Feb. 21—Harry Mason, "The Ring"-W (rtd.) 10
Mar. 22—Louis Saerens, Bristol---------D 10
Apr. 11—Pat Haley, Cricklewood--W (rtd.) 10
May 6—Alby Day, Harringay----------W 10
Aug. 14—Jack Lewis, Poole----------D 10
Oct. 4—Jake Kilrain, Earl's Court ----------W (stpd.) 10
Nov. 1—George Odwell, Earl's Court ----------L (rtd.) 10
Dec. 6—Charlie Chetwin, Manchester ----------W (stpd.) 10
Dec. 13—Leo Phillips, Birmingham------W 10

1938

Feb. 10—Silvio Zangrillo, Brooklyn-----KO 8
Mar. 5—Larry Anzalone, Brooklyn ----W 8
Mar. 15—Vincent Pimpinella, Brooklyn--W 10
Mar. 29—Frankie Wallace, Brooklyn-----W 8
Apr. 9—Johnny Horstman, Brooklyn----W 8
May 3—Ray Napolitano, Brooklyn------W 8
June 7—Johnny McHale, Brooklyn------W 8
June 15—Augie Arellano, Long Island----D 8
June 30—Johnny Horstman, Brooklyn----W 8
July 12—Johnny McHale, Brooklyn------W 8
July 25—Red Cochran, Newark----------L 10
Aug. 5—Pete Cara, Brooklyn----------W 8
Oct. 11—Johnny McHale, Brooklyn------W 8
Oct. 25—Joey Greb, New York----------W 8
Nov. 22—Frankie Cavanna, Brooklyn----W 8

1939

Feb. 3—Baby Breese, Hollywood--------L 10
Mar. 10—Pedro Montanez, N. Y. C.---KO by 5
Apr. 4—Pete Galiano, Brooklyn--------W 8
Apr. 11—Marine Bunker, Bermuda-----KO 8
June 6—Tippy Larkin, Garfield----------W 10
June 26—Milt Aron, Chicago--------KO by 6
June 30—Mike Piskin, Lg. Branch, N. J.--L 10
July 11—Johnny Rohrig, Garfield---------W 10
Aug. 1—Joey Greb, Garfield----------W 8
Oct. 12—Paddy Roche, Southampton----W 10
Nov. 30—Paddy Roche, Nottingham-----KO 5

1940

Jan. 25—Harry Davis, Hackney----------W 10
Feb. 5—George Reynolds, Bristol-------W 10
Feb. 29—Eddie Ryan, London----------WF 6
Mar. 8—Garry Roche, Dublin----------KO 4
Mar. 10—Dick Bradshaw, Hackney-----KO 3
Apr. 4—Harry Davis, Hackney--------KO 8

1941

Jan. 20—Harry Craster, London---------W 10
Feb. 5—Arthur Danaher, London---KO by 5
Feb. 20—Harry Charman, London--------W 6
Feb. 27—Harry Mizler, London----------W 10
Apr. 21—Eric Boon, London----------WF 2
May 30—Ernie Roderick, London---------L 10
In British Army.
Nov. 2—George Odwell, Stoke New'gton-L 10
Nov. 24—Joe Connolly, Leeds----------KO 8

1942

Feb. 5—Paddy Roche, Neweastle------KO 4
Mar. 12—Joe Connolly, Glasgow--------KO 4

1943

May 22—Gordon Woodhouse, Handcross--L 6
In R.A.F.

1945

Mar. 1—Eric Dolby, London----------KO 4
Mar. 8—Jimmy Brunt, London----------W 8
May 19—Johnny McDonald, Coventry--KO 5

TB	KO	WD	WF	D	LD	LF	KOBY	ND	NC
197	59	89	14	9	18	0	8	0	0

JACK BERNSTEIN

(John Dodick)
(Junior Lightweight Champion)

Born, November 5, 1899, New York City. Nationality, Jewish-American. Weight, 130 lbs. Height, 5 ft. 4½ in. Managed by "Doc" Hirsch.

1914

No decisions: Young West, 4; Young Philips, 4; Benny Leonard, 6; Young Fulton, 6; Willie Beecher, 6.

1915

No decisions: Young West, 4; Young Phillips, 4; Willie Astey, 6; Titchie Ryan, 8.

1917

Knockout: John Sillo, 4. Won: Young Hockey, 6.

1918

Knockout: L. McCarthy, 3. Won: Red Margolis, 5. Lost: Mick Sunday, 4.

1919

Won: Red Margolis, 4; Kid Parr, 8; Joe Neil, 6; Joe Neil, 8; Nick Gundy, 20. Lost: Nick Gundy, 10.

1920

Knockouts: J. Moore, 2; Kid Speero, 3; Kid Marcel, 4; Soldier Shaw, 1; Joe Lyons, 5. Won: Sol Friedman, 10; Sol Friedman, 8; Young Schrabe, 6.

1921

Knockouts: Willie Mack, 4; Red Wilke, 2. Won: Eddie Gorman, 10; Young Britton, 10; Young Britton, 12. Lost: Red Monroe, 12; Billy Fitzsimmons, 12; Benny Valgar, 12.

1922

Feb. 23—Jimmy Cooney, Yonkers--------W 12
Mar. 7—Johnny Darcy, N. Y. C.----------W 12
Apr. 6—Young Eddy, Yonkers----------KO 9
Apr. 22—Bert Spencer, N. Y. C.----------W 12
May 14—Archie Walker, Brooklyn--------L 12
June 21—Jimmy Carroll, N. Y. C.---------KO 10
June 28—Archie Walker, Yonkers--------W 12
July 8—Solly Seeman, N. Y. C.----------W 12
July 20—Fred Jacks, N. Y. C.----------W 12
Sept. 7—Tony Caponi, Yonkers--------KO 9
Sept. 16—Johnny Conney, N. Y. C.--------KO 6
Oct. 14—Pal Moran, N. Y. C.----------W 12
Oct. 20—Joe Mandell, Yonkers, N. Y.---KO 5
Nov. 16—Elino Flores, N. Y. C.----------D 12
Nov. 28—Babe Herman, N. Y. C.----------w 12
Dec. 11—Kid Wagner, N. Y. C.----------W 10

1923

Jan. 5—Pepper Martin, N. Y. C.---------W 12
Feb. 13—Gene Delmont, N. Y. C.----------W 12
Feb. 22—Earl Baird, N. Y. C.----------W 12
Mar. 17—Eddie Brady, N. Y. C.----------W 12
Mar. 27—Sammy Greene, N. Y. C.---------W 4
Apr. 6—Tommy Noble, N. Y. C.----------W 12
May 8—Elino Flores, N. Y. C.----------W 15
May 30—Johnny Dundee, N. Y. C.-------W 15
(Won Junior Lightweight title)
June 25—Freddie Jacks, Philadelphia--KO 5
July 31—H. Kid Brown, Philadelphia---ND 8
Aug. 9—Jimmy Goodrich, N. Y. C.------D 10
Oct. 12—Rocky Kansas, N. Y. C.---------W 15
Nov. 3—Billy Defoe, N. Y. C.----------D 12
Nov. 27—Harry Kabakoff, St. Louis----ND 10
Dec. 17—Johnny Dundee, N. Y. C.---------L 15
(Lost Junior Lightweight title)

1924

Jan. 11—Sammy Mandell, N. Y. C.-------D 15
Feb. 18—Rocky Kansas, Buffalo----------D 10
Mar. 24—Teddy Myers, Buffalo----------W 10
Apr. 12—Jack Hausner, New York------W 12
May 5—Sammy Mandell, Louisville--ND 12
June 4—Sid Barbarian, New York-------L 12
June 23—Cuddy DeMarco, New Haven----L 12
July 23—Jack Zivic, Brooklyn----------W 12
Aug. 14—Luis Vincentini, Brooklyn------W 12
Sept. 15—Johnny Dundee, N. Y. C.-------W 15
Nov. 7—Sammy Mandell, New York----L 12
Nov. 26—Rocky Kansas, Buffalo---------L 12
Dec. 16—Tony Russo, Buffalo----------W 6

1925

Jan. 9—Tommy O'Brien, N. Y. C.-------W 10
Apr. 22—Tony Palmer, N. Y. C.----------W 10
May 7—Earl Baird, Yonkers----------W 6
May 18—Harry Cook, Albany, N. Y.-------D 6
Aug. 31—Sid Terris, N. Y. C.----------L 12
Oct. 12—Sid Terris, N. Y. C.----------L 10

1926

Feb. 15—Ray Romney, Buffalo, N. Y.------D 10
Mar. 6—Bobby Burns, N. Y. C.---------KO 4
Apr. 12—Tony Vaccarelli, N. Y. C.--------W 10
May 3—Johnny Rocco, N. Y. C.---------KO 8
June 17—Stanislaus Loayza, N. Y. C. -----L 10

Oct. 11—Cuddy De Marco, Pittsburgh..W 10
Dec. 12—Ray Miller, New York.....W 12

1927

Feb. 21—Jimmy Goodrich, N. Y. C.....W 10
Mar. 1—Lee Murray, N. Y. C.....W 10
Apr. 1—Jimmy Goodrich, Buffalo.....W 10
Apr. 25—Bobby Tracey, N. Y. C.....W 10
May 13—Bruce Flowers, N. Y. C.....L 10
Aug. 2—Bruce Flowers, N. Y. C.....L 10
Aug. 15—Freddie Mueller, N. Y. C.....L 10
Nov. 14—Joe Glick, N. Y. C.....L 10

1928

July 3—Armand Schackels, New York..L 10
Dec. 1—Bruce Flowers, New York..KO by 6

1929

Feb. 21—Al Tripoli, Yonkers, New York W 6
—Harry Carlton, New York.....L 10
—Frankie LaFay .....D 10

1931

Nov. 10—Johnny Gaito, Yonkers.....L 6
Died, Yonkers, N. Y., December 26, 1945.

TB	KO	WD	WF	D	LD	LF	KOBY	ND	NC
107	17	48	0	7	22	0	1	12	0

JAMES EDWARD BRITT

(Claimant World Lightweight Title)

Born, Oct. 5, 1879, San Francisco, Cal. Weight, 133 lbs. Height, 5 ft. 6 in. Nationality, American. Managed by Willus Britt.

1902

Feb. 18—Toby Irwin, San Francisco.....W 15
Feb. 28—Tim Hagarty, San Francisco...KO 8
May 25—Kid Lavigne, San Francisco..KO 8
Nov. 26—Frank Erne, San Francisco....KO 7

1903

Mar. 9—Jack O'Keefe, Portland, Ore...LF 6
Apr. 28—Willie Fitzgerald, San Fran.....W 20
June 13—Jack O'Keefe, Butte, Mont.....D 20
Nov. 10—Charlie Sieger, San Francisco..W 20
Nov. 20—Martin Canole, Colma, Cal.....W 25

1904

Mar. 25—Young Corbett, San Francisco..W 20
Oct. 31—Joe Gans, San Francisco.....LF 5
(For World Lightweight Title)
Dec. 20—Battling Nelson, San Francisco..W 20

1905

May 5—Jabez White, San Francisco....W 20
July 21—Kid Sullivan, San Francisco....W 20
Sept. 9—Batt. Nelson, Colma, Cal...KO by 18

1906

May 28—Terry McGovern, N. Y. C.....ND 10

1907

July 31—Battling Nelson, San Fran.....W 20
Sept. 9—*Joe Gans, San Francisco..KO by 6
*Britt broke wrist in fourth round.

1908

Mar. 3—Battling Nelson, Los Angeles..ND 10
Apr. 11—Packey McFarland, Colma..KO by 6
Nov. 2—Johnny Summers, London.....W 10

1909

Feb. 22—Johnny Summers, London.....L 20
July 31—Johnny Summers, London..KO by 9

In 1904, when Joe Gans could not make the lightweight limit, or at least refused to do so, Britt claimed the title and was recognized by many authorities as champion. His battle with Battling Nelson in 1905 was advertised as for the lightweight championship. Nelson won and then forced Gans into his famous match at Goldfield, Nev. Britt, after quitting the ring in 1909, took to the vaudeville stage and met with success.

TB	KO	WD	WF	D	LD	LF	KOBY	ND	NC
23	3	10	0	1	1	2	4	2	0

Died, Jan. 29, 1940, San Francisco.

NEWSBOY BROWN

(Dave Montrose)

Born, 1904, Russia. Nationality, Jewish-American. Weight, 112-118 lbs. Height, 5 ft. 1 in.

1923

—Earl Puryear, Sioux City ....ND 10

1924

—Connie Currie, Sioux City ...ND 10
—Connie Currie, Sioux City ....W 10
—Connie Currie, Omaha .....W 10
Nov. 18—Kid Wolfe, Reading .....D 10

1925

Won: Frank Grandetta, 8; Young Nationalista, 10; Alki Akol, 8; Frankie Genaro, 10; Corp. Izzy Schwartz, 10. Draw: Fidel La Barba, 10. Lost: Georgie Rivers, 10.
—Kid Pancho, San Antonio ....W 12
—Kid Pancho, San Antonio .....W 12
—Kid Pancho, Sioux City .....W 10

1926

Feb. 19—Yg. Nationalista, Vernon.....KO 6
May 14—Johnny Godinez, Pasadena.....W 10
June 25—Teddy Silva, Hollywood.....W 10
Oct. 5—Fidel La Barba, Vernon, Cal....D 10
—Kid Fredericks, Trenton.....W 10
—Kid Wolfe, Reading .....D 10
—Marty Gold, Trenton .....W 10
—Johnny Royce, Reading .....KO 5
—Frankie Murray, Boston .....W 10
—Wee Willie Woods, Boston ....W 10
—Wilbur Cohen, New York City..W 10

1927

Jan. 21—Frankie Genaro, N. Y. C.....W 10
Mar. 7—Artie Shiere, Sioux City, Ia...KO 4
Mar. 14—Willie Davies, Pittsburgh.....L 10
Mar. 26—Ernie Peters, Chicago.....W 8
Apr. 18—Alex Burlie, Toronto, Can.....W 10
May 9—Phil Goldstein Boston .....W 10
June 16—Johnny Vacca, Los Angeles.....W 10
Sept. 17—Frankie Novey, Culver City....W 10
Dec. 16—Corp. Izzy Schwartz, N. Y. C....L 15
(For vacant American Championship)
—Frenchie Belanger, Toronto....L 10
—Happy Atherton, Toronto ....W 10
—Artie Shiere, Sioux City .....L 10
—Johnny Stack, Culver City, Cal. .....KO 7

1928

Jan. 2—Johnny McCoy, Los Angeles...W 10
Jan. 22—Ernie Peters, Los Angeles.....W 10
Feb. 1—Delos Kid Williams, Hollywood..D 10
Mar. 23—Howard Mayberry, Minneapolis .....KO 9
Apr. 4—Ray Montoya, San Diego.....W 10
Apr. 24—Speedy Dado, Los Angeles....KO 6
June 7—Blas Rodriguez, Hollywood.....W 10
June 27—Ernie Hood, Pasadena.....KO 7
Aug. 29—Johnny Hill, London, Eng.....L 15
Sept. 27—Ernie Peters, Hollywood.....W 10
Oct. 4—Pablo Dano, San Francisco.....L 10
Nov. 22—Tommy Hughes, San Diego.....W 10

1929

Jan. 29—Ernie Peters, Los Angeles.....W 10
Feb. 1—Kid Williams, Hollywood.....D 10
Apr. 5—Ray Montoya, San Diego.....W 10
June 7—Blas Rodriguez, Hollywood.....W 10
June 27—Ernie Hood, Pasadena.....KO 7
Sept. 13—Tommy Hughes, Hollywood....W 10
Sept. 27—Ernie Peters, Hollywood.....W 10
Oct. 4—Pablo Dano, San Fran.....D 10
Nov. 22—Tommy Hughes, San Diego.....W 10

1930

May 20—Pablo Dano, Los Angeles, Cal..W 10
July 13—Ad Wolgast, Los Angeles ....ND 10
Sept. 9—Chet Laredo, Los Angeles.....W 10
Oct. 14—Clyde Varner, Los Angeles.....W 10
Nov. 1—Clyde Varner, Los Angeles.....
Aug. 19—Midget Wolgast, Los Angeles...W 10

1931

Feb. 10—Speedy Dado, Los Angeles.....L 10
Mar. 3—Speedy Dado, Los Angeles....KO 3
Apr. 10—Billy Carn, San Francisco.....KO 2
Apr. 17—Raymond Montoya, Los Ang....W 10
Aug. 6—Al Pineda, North Adams, Mass..W 10
Aug. 18—Archie Bell, N. Y. C.....W 3
Sept. 9—Eugene Huat, Montreal, Can...W 12
Oct. 10—Eugene Huat, Montreal, Can....L 12
Nov. 24—Young Tommy, Los Angeles....W 10
Dec. 15—Al Brown, Los Angeles, Cal....W 10

1932

Jan. 28—Young Tommy, Sacramento....L 10
Mar. 19—*Cris Pineda, Manila.....W 12
Apr. 2—Lew Pasion, Manila, P. I.....W 12

June 7—Baby Arizmendi, Los Angeles..L 10
June 28—Baby Arizmendi, Los Angeles..W 10
Aug. 17—Emile Pladner, Montreal.....L 12
Oct. 18—Baby Arizmendi, Los Angeles..L 10

*For belt symbolic of the Bantam Championship of the Orient.

1933

Apr. 2—Baby Cassanova, Mexico City .....KO by 3

TB	KO	WD	WF	D	LD	LF	KOBY	ND	NC
66	8	38	0	6	11	0	1	2	0

"MUSHY CALLAHAN"

(Vicent Morris Scheer)
(Junior Welterweight Champion)

Born, Nov. 3, 1905, New York City. Nationality, Jewish-American. Weight, 140 lbs. Height, 5 ft. 8½ in. Managed by Eddie Sears. Started boxing as a newsboy.

1924

Davey Barnes, San Pedro, Cal., KO 1; Sailor Bluell, Vernon, Cal., KO 2; Frankie Herman, Vernon, Cal., KO 2; George Law, Hollywood, Cal., W 4; Joe Summers, San Fernando, Cal., KO 3; Young Belol, Hollywood, Cal., W 4; Billy Wallace, Hollywood, Cal., W 4; Frankie McCann, Hollywood, Cal., W 4; Johnny Adams, Hollywood, Cal., L 4; Joe McGovern, San Fernando, Cal., KO 1; Batting Ward, San Fernando, Cal., KO 2; Richie King, San Pedro, Cal., W 4; Johnny Adams, Hollywood, Cal., D 4; Roy Morrell, San Fernando, Cal., W 4; Battling Ward, Los Angeles W 4; Sailor Britt, San Pedro, Cal., W 4; Johnny Reno, San Pedro, Cal., W 4; Young Burns, Hollywood, Cal., KO 2; Joe Medina, Ventura, Cal., W 4.

1925

Knockouts: Russell Leroy, 3; Pal Moran, 3; Won: Joe Layman, 10; Dode Bercot, 10; Spug Meyers, 10; Johnny O'Donnell, 10; Red Herring, 10; Ace Hudkins, 10. Draw: Ace Hudkins, 10.

1926

Feb. 12—Frankie Schaiffer, Hollywood..W 10
Mar. 1—Archie Walker, N. Y. C.....D 10
Apr. 20—Jimmy Goodrich, Los Angeles..W 10
May 18—Jimmy Goodrich, Vernon, Cal..W 10
July 5—Jack Silver, San Francisco.....L 10
Aug. 24—Baby Joe Gans, Vernon, Cal...L 10
Sept. 21—Pinkey Mitchell, Vernon, Cal...W 10
(Won junior welter title)
Oct. 22—Charley Pitts, Hollywood.....KO 2
Nov. 3—Joe Tiplitz, Vernon, Cal. .....KO 2

1927

Jan. 11—Joe Jawson, Vernon, Cal.....W 10
Feb. 10—Spug Meyers, Chicago.....L 10
Mar. 14—Andy Divodi, New York.....KO 2
June 1—Spug Meyers, Chicago.....W 10
July 12—Sergt. Sammy Baker, Chic..KO by 9
Nov. 10—Dick Hoppe, Hollywood.....L 10
Nov. 22—Jackie Fields, Los Angeles.....L 10

1928

Mar. 27—Dick Hoppe, Los Angeles.....W 7
Apr. 6—Dick Ramies, San Diego, Cal..W 10
June 1—Jimmy Cottrell, Hollywood.....KO 10
June 22—Jackie Carr, Hollywood.....L 10
Oct. 12—Jimmy Owens, Fort Worth, Tex. .....L 10
Oct. 23—Bobby Tracey, Chicago.....D 10

1929

Feb. 19—Frankie Fuente, Fresno, Cal...KO 4
Mar. 8—Joe Rivers, Hollywood.....KO 9
Mar. 28—Jackie Carr, Hollywood.....KO 4
Apr. 23—Spug Meyers, Los Angeles.....W 10
May 28—Dummy Mahan, Los Angeles..KO 3
June 17—Jimmy Goodrich, Buffalo.....L 15
July 11—Joey Harrison, Newark .....ND 10
July 24—Jack Kid Berg, Brooklyn.....L 10
Dec. 3—Alfonso Gonzales, Wilmington, Cal. .....KO 5

1930

Feb. 18—Jack Kid Berg, London...KO by 10
(Lost Junior Welterweight Title)
In U. S. Army.

TB	KO	WD	WF	D	LD	LF	KOBY	ND	NC
60	18	25	0	4	10	0	2	1	0

FRANKIE CONLEY

(Francesco Conte)
(Claimant World Bantam Title)

Born, Platania, Italy, October 4, 1890. Height, 5 feet, 5½ inches. Weight, 116-122 pounds.

1906

Aug. 11—Kid Hertz, Kenosha, Wis.....W 6
Aug. 16—Irish Landers, Waukegan.....D 6
Aug. 23—Irish Landers, Waukegan, Ill...W 6
Sept. 4—Kid Finnegan, Belvidere, Ill...KO 5
Oct. 4—Gene McGovern, Racine, Wis...W 8
Oct. 12—Patsy Broderick, Kenosha, Wis.W 6
Oct. 25—Sport Christensen, Waukegan KO 4
Nov. 8—Kid Jackson, Racine, Wis.....W 6

1907

Jan. 4—Johnnie Primrose, Elgin, Ill...KO 4
Jan. 18—Gene McGovern, Racine, Wis...W 8
Jan. 29—Sport Christensen, Waukegan..W 4
Feb. 18—Kid Stage, Belvidere, Ill.....KO 4
Feb. 27—Jack Millward, Fond du Lac..KO 5
Mar. 8—Chuck Larson, Kenosha, Wis...W 8
Mar. 20—Kid Taylor, Fond du Lac.....W 8
Apr. 6—Kid Clipper, St. Joseph, Mo....W 15
Apr. 23—Jack Nolan, Racine, Wis.....W 8
Sept. 10—Ad Wolgast, Milwaukee.....L 8
Sept. 28—Jeff O'Connell, Racine, Wis.....D 8
Oct. 15—Ad Wolgast, Milwaukee.....D 8

1908

Jan. 9—Gene McGovern, Kenosha, Wis..W 6
Jan. 11—Charley White, Windsor, Ont..ND 8
Jan. 28—Willie Gardner, Rockford...KO 3
Feb. 21—Johnny Gorman, Aurora.....KO 5
Mar. 17—Harry Nelson, Aurora.....KO 8
Mar. 20—Gene McGovern, Racine.....D 6
Apr. 6—Jeff O'Connell, Waukegan.....W 10
Apr. 26—Johnny King, Elgin.....W 8
May 29—Ad Wolgast, Racine, Wis.....D 8

1909

Feb. 9—Howard Smith, New York.....ND 6
Feb. 15—Kid Bosse, New York.....ND 6
Mar. 6—Joe Hyland, New York.....ND 6
Mar. 26—Kid Maloney, New York.....ND 6
May 5—Charlie White, Windsor, Ont..ND 8
June 21—Blink McCloskey, St. Joseph, Mo. .....W 15
June 27—Peter Savoy, St. Joseph, Mo....W 15
July 9—Peter Savoy, St. Joseph, Mo...KO 8
Aug. 10—Frankie White, St. Joseph, Mo. W 15
Sept. 4—Harry Forbes, Kenosha, Wis..Exh. 3
Sept. 25—Harry Forbes, Kenosha, Wis..Exh. 6
Oct. 26—Jockey Bennett, Oakland, Cal..W 6
Dec. 21—Kid Cleveland, Los Angeles..ND 10

1910

Feb. 3—Danny Webster, Portland, Ore.ND 10
Feb. 22—Monte Attell, Los Angeles.....KO 42
(advertised for vacant world bantamweight title)
Apr. 28—Danny Webster, Los Angeles..ND 10
June 7—Owen Moran, Los Angeles.....ND 10
Sept. 2—Charley White, Milwaukee.....ND 10
Oct. 8—Johnny Lynch, New Orleans..KO 2
Oct. 22—Joe Mandot, New Orleans.....W 10
Nov. 13—Abe Attell, New Orleans.....D 15

1911

Jan. 13—Freddie Andrews, Milwaukee Stpd. 8
Jan. 18—Tommy Dixon, Kansas City....D 10
Feb. 26—Johnny Coulon, New Orleans...L 20
(For world bantamweight title)
May 28—Joe Coster, New Orleans.....L 20
Aug. 26—Patsy Kline, Vernon, Cal.....KO 14
Sept. 30—Johnny Kilbane, Vernon, Cal...L 20
Nov. 18—Joe Rivers, Vernon, Cal.....D 20

1912

Jan. 1—Joe Rivers, Vernon, Cal.....KO by 11
Feb. 3—Johnny Coulon, Vernon, Cal.....L 20
(For world bantamweight title)
May 10—Jack White, Vernon, Cal.....KO by 12
Aug. 17—Harry Thomas, Vernon.....L 20
Nov. 19—Johnny Dundee, Vernon..KO by 19

1913

Jan. 28—Kid Payo, El Paso.....W 6
Feb. 24—Ernest Lucien, New Orleans .....Pol. Stpd 7
Mar. 5—Eddie O'Keefe, New Orleans..ND 10
Aug. 15—Young Togo, Ft. Smith, Ark...W 10

Flash Elorde

Sept. 1—Ollie Kirk, Ft. Smith, Ark. ----W 10
Sept. 25—Eddie Menny, St. Joseph, Mo..KO 13
Oct. 7—Benny Chavez, Denver---------L 10
Nov. 7—Cal Delaney, Racine, Wis.-----ND 10
Nov. 26—Young Goldie, Pittsburgh-----ND 10
Dec. 8—K.O. Mars, Cincinnati---------ND 10
Dec. 20—Cal Delaney, Racine----------ND 10
Dec. 27—Young Goldie, Pittsburgh-----ND 10

1914

Jan. 21—George Stewart, Wheeling, W. Va. ----------D 10
Feb. 23—Benny Kaufman, Columbus---ND 12

1915

Feb. 26—Tex Vernon Marinette, Ind...KO 7
Mar. 8—Chick Hayes, Newcastle, Ind..ND 10
Apr. 27—Johnny Ritchie, Kenosha------D 10
May 31—Frankie Mason, Lima--------KO 3
Aug. 26—K. O. Eggers, Quebec--------ND 10
Sept. 22—Young O'Leary, Quebec------ND 10

1919

—Jimmy Hanlon ----------KO by 2

TB	KO	WD	WF	D	LD	LF	KOBY	ND	NC
81	15	22	0	10	7	0	4	21	2

Died, Kenosha, Wis., August 21, 1952.

WILLIAM BRYAN DOWNEY

Claimant World Middleweight Title)

Born, September 7, 1896, Columbus, Ohio. Nationality, Irish-German-American. Weight, 165 lbs. Height 5 ft. 6¼ in. Managed by Jimmy Dunn.

1914

Feb. 2—Jimmy Albright, Columbus----KO 2
Feb. 14—George Watson, Columbus----ND 4
Mar. 16—Eddy Erb, Columbus ----------KO 2
Mar. 30—Ted Hatch, Columbus --------KO 3
Apr. 14—Jack Sullivan, Columbus------KO 2
May 18—Matty Califf, Columbus ------KO 1
June 15—Jack Frambes, Cincinnati ----ND 4
July 20—Willy Jennings, Columbus-----KO 1
Aug. 31—Willy Jones, Columbus ------KO 12
Nov. 5—Richie Mitchell, Columbus----ND 12
Dec. 8—Young Goldie, Columbus ----ND 12

1915

Jan. 18—Patsy Cline, Columbus, O.----ND 12
Feb. 22—Peanuts Schieberl, Columbus..KO 1
Mar. 29—Cal Delaney, Columbus--------ND 12
June 14—Joe Dailey, Columbus--------ND 12
Aug. 2—Patsy McMahon, Columbus--ND 12
Sept. 6—Cal Delaney, Columbus -----ND 12
Oct. 5—Franky Dailey, Columbus----KO 6

1916

Jan. 10—Johnny Griffiths, Columbus--ND 12
May 11—Jack Perry, Columbus --------KO 11
May 29—Willie Beecher, Columbus ----ND 12
July 3—Jimmy Duffy, Columbus ----ND 12
Oct. 16—Johnny Griffiths, Columbus--ND 12
Nov. 14—Spike Kelly, Kenosha, Wis.---ND 10
Nov. 29—Frankey Murphy, Toledo ----ND 12
Dec. 11—Johnny Harvey, Columbus --ND 12

1917

Jan. 1—Jack Perry, Columbus--------KO 9
Jan. 10—J. McCarty, Windsor, Ont.-----NC 6
Jan. 18—Frankey Murphy, Toledo, O.--ND 12
Jan. 29—Johnny Tillman, Columbus--ND 12
Mar. 5—Jack Britton, Columbus ------ND 12
Mar. 16—Jimmy Duffy, Buffalo --------ND 10
Apr. 2—Willie Beecher, Columbus-----ND 12
July 4—Eddie Moha, Racine, Wis.-----ND 10
July 9—Johnny Riley, Rochester, N. Y. ND 10
July 23—Fred Dyer, Rochester---------ND 10
Aug. 27—Matt Wells, Rochester--------ND 10
Sept. 3—Vic Moran, Columbus ---------KO 5
Sept. 17—Matt Wells, Columbus -------ND 12
Sept. 26—Goats Doig, La Salle, Ill.-----D 10
Oct. 8—Young Denny, Columbus-------ND 12
Oct. 20—Johnny Griffiths, Columbus--ND 12
Nov 12—Young Denny, Columbus------ND 12
Dec 17—Ted Kid Lewis, Columbus----ND 12

1918

Jan. 1—Johnny Griffiths, Akron-------D 12
Jan. 7—Joe Eagan, Milwaukee---------ND 10
Apr. 4—Jock Malone, Ft. Sheridan-----W 10
Apr. 10—Tommy Robson, Boston--------W 10
June 11—Jack Britton, Boston ---------L 12
June 22—Marty Cross, Dayton ---------D 15
July 3—Soldier Bartfield, Columbus--ND 12
Sept. 12—Jock Malone, St. Paul --------ND 10
Dec. 16—Johnny Tillman, Columbus----ND 12

1919

Jan. 1—Ted Lewis, Columbus --------ND 12
Jan. 29—K. O. Loughlin, Tulsa, Okla.----D 15
Feb. 17—K. O. Loughlin, Tulsa, Okla.----D 15
Mar. 20—Jock Malone, Columbus --------L 15
Apr. 8—Jack Britton, Canton, O. ------ND 12
May 26—K. O. Loughlin, Canton ------ND 12
June 19—Jock Malone, Canton --------ND 12
July 2—K. O. Loughlin, Columbus------W 15
Aug. 4—Jock Malone, Columbus --------D 15
Sept. 26—K. O. Loughlin, Dayton, O.-----D 15
Nov. 17—Goats Doig, Peoria, Ill.--------D 10
Dec. 17—Navy Rostan, Columbus--------W 15

1920

Jan. 12—Nip Howell, Dayton ----------KO 9
Jan. 19—Joe Chip, Canton ----------ND 10
Jan. 26—Steve Latzo, Dayton ----------W 12
Jan. 31—Len Rowlands, Wheeling, Va..ND 10
Feb. 6—Navy Rostan, Milwaukee ----ND 10
Mar. 10—Hope Mullen, Cincinnati ------KO 4
Mar. 26—Jack Britton, Cleveland ------ND 10
Mar. 28—Billy Weeks, Columbus ------ND 10
Apr. 12—Tommy Robson, Dayton -------W 10
May 5—Frankie Brennan, Cincinnati..KO 6
May 24—Joe Chip, Columbus ----------W 12
May 31—Marty Cross, Cincinnati ------ND 10
July 14—Soldier Bartfield, Detroit ----ND 10
July 21—Ralph Schappert, Dayton ------D 12
Aug. 7—Walter Caldwell, Cincinnati..KO 3
Aug. 18—Soldier Bartfield, Detroit ----ND 10
Oct. 25—Ralph Chappert, Dayton ------D 12
Nov. 15—Augie Ratner, Philadelphia..ND 8

1921

Jan. 1—Augie Ratner, Columbus ------W 12
Jan. 7—George Chip, Cleveland------ND 10
Jan. 17—Augie Ratner, Rochester, N. Y..W 15
Feb. 14—Augie Ratner, Rochester, N. Y..W 15
Mar. 11—Young Fisher, Syracuse --------D 15
May 11—Johnny Klesch, Toledo --------W 12
May 23—Johnny Paske, Buffalo --------W 15
May 28—Young Fisher, Cleveland ------W 12
June 16—Frank Carbone, Columbus-----W 12
July 4—Johnny Klesch, Canton --------W 12
July 27—Johnny Wilson, Cleveland----*LF 7
Sept. 5—Johnny Wilson, Jersey City--ND 12
(World Middleweight Title)
Dec. 12—Happy Littleton, New Orleans..KO 5

*Cleveland boxing commission refused to abide by referee, claimed Wilson lost by KO. Downey claimed title.

1922

Feb. 10—Young Fisher, Syracuse --------D 15
Feb. 22—Frank Carbone, Canton --------W 12
Feb. 28—Tommy Loughran, Phila.------ND 8
Mar. 13—Frank Carbone, Indianapolis--ND 10
May 15—Mike O'Dowd, Columbus ------W 12
May 31—Harry Krohn, Akron --------ND 12
June 13—Jock Malone, Aurora, Ill.-------ND 10
Sept. 18—Jock Malone, Columbus --------L 12
Oct. 16—Nate Siegel, Boston ----------W 10
Nov. 13—Frankie Schoell, Omaha -------ND 10
Nov. 20—Lou Bogash, Boston ----------L 10
Dec. 5—Jock Malone, Louisville ------ND 12
Dec. 15—Happy Littleton, New Orleans--D 15

1923

Jan. 8—Bob Sage, Detroit ----------ND 10
Mar. 15—Phil Krug, Orange, N. J.----ND 12
Apr. 2—Lou Bogash, Rochester, N. Y.--D 12
Apr. 26—George Shade, Yngstwn., O...KO 2
May 25—Lou Bogash, Syracuse, N. Y.---L 12
Dec. 3—Harry Greb, Pittsburgh, Pa.----L 10
(For Middleweight Title)

1924

July 7—Ted Moore, Columbus----------L 10
May 5—Jack Delaney, Columbus-----ND 12

1926

June 8—Augie Ratner, Cleveland-----ND 10
—Joe Anderson Columbus-------L 10
Sept. 6—Ted Moore, Canton----------ND 10

TB	KO	WD	WF	D	LD	LF	KOBY	ND	NC
118	18	19	0	14	8	1	0	57	1

FLASH ELORDE

76-22-2
(27-4)

(Gabriel Elorde)
Junior Lightweight Champion

Born, Bogo, Cebu, Philippine Islands, April 25, 1935.

1951

June 16—Kid Gonzaga, Cebu City------KO 4
June 23—Young Basilian, Cebu City----KO 3
June 30—Mike Sanchez, Cebu City ------W 5
July 14—Kid Santos, Cebu City--------KO 5
July 28—Star Mercado, Cebu City------KO 1
Aug. 11—Fighting Echaves, Cebu City--KO 1
Sept. 8—iLttle Patilla, Cebu City------KO 6
Sept. 15—Star Flores, Cebu City----------W 10
Oct. 31—Kid Independence, Cebu City
KO by 10
Dec. 1—Lucky Strike, Cebu City------KO 5

1952

Jan. 30—Tenejeros Boy, Davao ---------W 8
Feb. 24—Little Dundee, Davao----------L 8
Mar. 16—Tommy Romulo, Davao --------D 10
May 3—Benny Escobar, Caloocan------W 8
May 10—Paulito Escarlan, Caloocan----W 8
May 31—Tanny Campa, Manila---------W 8
July 26—Tanny Campo, Manila---------W 12
Aug. 12—Little Dundee, Davao --------KO 4
Oct. 18—Horishi Hiroguchi, Tokyo------W 12
(Orient Bantamweight Title)
Nov. 18—Akiyohsi Akanuma, Tokyo----D 12
(Orient Bantamweight Title)

1953

Feb. 18—Willie Brown, Manila --------KO 4
Mar. 15—Al Cruz, Manila ----------W 10
May 20—Larry Bataan, Manila ----------L 12
(Orient Bantamweight Title)
July 6—Akiyoshi Akanuma, Tokyo ----W 21
Oct. 8—Noboru Tanaka, Tokyo --------W 10
Nov. 25—Masai Akiyama, Tokyo --------L 10

1954

Jan. 21—Nakanishi, Tokyo ----------W 10
Apr. 21—Hiroshi Okawa, Tokyo --------W 10
June 29—Shigeji Kaneko, Tokyo --------L 12
(Orient Featherweight Title)
Aug. 5—Roy Higa, Tokyo ----------W 10
Aug. 18—Tommy Romulo, Manila ------W 12
(Filipino Bantamweight Title)
Nov. 20—Katsumi Kosaka, Manila------KO 8

1955

Jan. 12—Masashi Akiyama, Tokyo ------L 10
Apr. 15—Severo Fuentes, Manila--------W 10
June 15—Leo Alonzo, Manila ----------L 12
(Filipino Lightweight Title)
July 20—Sandy Saddler, Manila --------W 10
Oct. 3—Shigeji Kaneko, Tokyo --------L 10

1956

Jan. 18—Sandy Saddler, San Fran..KO by 13
(World Featherweight Title)
Apr. 23—Cleo Lane, San Francisco-----KO 1
May 8—Chico Rosa, Stockton, Cal------W 10
June 11—Gil Velarde, San Francisco----KO 7
June 26—Cecil Schoonmaker, Stockton..KO 9
July 24—Dave Gallardo, San Jose--------W 10
Aug. 22—Miguel Berrios, San Francisco..L 10
Oct. 16—Luke Sandovan, San Jose----KO 2
Nov. 9—Miguel Berrios, New York-----L 10

1957

Feb. 5—Hidemi Wade, Osaka ---------KO 5
Mar. 16—Tommy Romulo, Manila ------W 12
(Filipino Lightweight Title)
June 23—Omsap Laempapha, Bangkok---L 12
(Orient Lightweight Title)
Aug. 4—Salika Yontrakit, Bangkok----KO 3
Sept. 24—Shigeji Kaneko, Tokyo---------L 10
Oct. 23—Leo Alonzo, Manila ----------W 12
(Filipino Lightweight Title)

1958

Mar. 1—Hiroshi Okawa, Tokyo --------W 12
(Orient Lightweight Title)
May 3—Javallana Kid, Manila --------W 12
(Filipino Lightweight Title)
May 17—Paulito Escarlan, Manila----Exh. 6
June 10—Ike Chestnut, Honolulu--------W 10
Sept. 12—Hisao Kobayashi, Tokyo-------W 12
(Orient Lightweight Title)
Nov. 15—Kelichi Ishaikawa, Manila----KO 6
(Orient Lightweight Title)
Dec. 27—Seichiro Nakaniski, Manila---KO 4

1959

Feb. 6—Takeo Sugimori, Tokyo -------W 12
(Orient Lightweight Title)
Feb. 23—Palo Rosi, San Francisco--------L 10
Mar. 31—Teddy Davis, Stockton, Cal-----W 10
May 25—Sonny Leon, Caracas----------W 10
June 15—Vicente Rivas, Caracas----------L 10
July 29—Solomon Boysaw, Cleveland----L 10
Oct. 7—Hisao Koayashi, Tokyo--------W 12
(Orient Lightweight Title)
Dec. 15—Nursery Kid, Manila----------W 10

1960

Mar. 16—Harold Gomes, Manila--------KO 7
(World Junior Lightweight Title)
July 9—Hachiro Ito, Manila ----------KO 5
Aug. 17—Harold Gomes, San Francisco..KO 1
(World Junior Lightweight Title)
Oct. 17—Sakuji Shinozawa, Manila------W 12
(Orient Lightweight Title)
Dec. 16—Vicente Rivas, Manila----------W 10

1961

Mar. 19—Joe Lopes, Manila ----------W 15
(retained Junior lightweight title)
May 31—Giordano Campari, Manila ----W 10
Dec. 16—Sergio Caprari, Manila -------KO 1
(retained Junior lightweight title)

1962

Mar. 10—Somkiat Katmuangyon,
Manila ----------KO 2
(Orient Lightweight Title)
Apr. 30—Teruo Kosaka, Tokyo----------L 12
(Lost Orient Lightweight Title)
June 23—Auburn Copeland, Manila------W 15
(Retained Junior Lightweight Title)
Aug. 4—Teruo Kosaka, Cebu City-------W 12
(Retained Orient Lightweight Title)
Nov. 17—Isarasak Puntainorasing,
Manila ----------KO 3
Dec. 21—Solomon Boysaw, Manila-------W 10

1963

Feb. 16—Johnny Bizzarro, Manila-------W 15
(Retained Junior Lightweight Title)
June 1—Tsunstomi Miyamoto, Manila..KO 9
(Retained Orient Lightweight Title)
Aug. 3—Love Allotey, Manila----------W 10
Nov. 16—Love Allotey, Manila-------W Dis. 11
(Retained Junior Lightweight Title)

1964

Feb. 15—Carlos Ortiz, Manila---------KO by 14
(For World Lightweight Title)
May. 8—Tawashi Maisumoto, Manila---W 12
July 27—Teruo Kosaka, Tokyo---------KO 12
(Retained World Junior Lightweight Title)

1965

Feb. 27—Rene Barrientos, Manila--------W 12
(Oriental Lightweight title bout)
June 5—Teruo Kosaka, Manila---------KO 15
(World Jr. Lightweight Title)
Aug. 5—Frankie Narvaez, New York----W 10
Dec. 4—Suh Kang II, Manila ----------W 15
(Junior lightweight title)

1966

Mar. 19—Ismael Laguna, Manila----------W 10
June 9—Yoskiaki Numata, Tokyo---------L 10
(Orient Lightweight Title Bout)
Aug. 7—Percy Hayles, Manila----------W 12
Oct. 22—Vicente Derado, Manila--------W 10
Nov. 14—Carlos Ortiz, New York----KO by 14
(World Championship lightweight bout)

1967

Apr. 25—Fujio Mikami, Honolulu--------W 10
June 15—Yoshiaki Numata, Tokyo-------L 15
(Lost Junior Lightweight Title)
Oct. 28—Akihisa Someya, Manila---------L 10

TB	KO	WD	WF	D	LD	LF	KOBY	ND	NC
106	26	47	1	2	26	0	4	0	0

JOHNNY (Kewpie) ERTLE

(Claimant World Bantamweight Title)

Born, March 21, 1896, Dunafaldyar, Austria. Weight, 112-116 lbs. Height, 4 ft., 11 in. Managed by Mike McNulty.

1913

Oct. 31—La Sotte, St. Paul, Minn.-------KO 3
Nov. 25—La Sotte, St. Paul, Minn.-------KO 4

1914

Jan. 11—Dan Cushway, Superior, Wis..ND 6
Feb. 22—Jim Azine, Minneapolis, Minn..W 8
Mar. 4—Kid Watson, Superior, Wis.-----KO 2
May 19—Johnny Cashell, Minneapolis---W 8
June 14—Kid Blinkey, Superior, Wis.--KO 2
June 20—Johnny Cashill, Minneapolis---D 10
Aug. 31—Johnny Cashill, Superior, Wis.ND 8
Sept. 2—Jim Azine, Hudson, Wis.-----ND 4
Sept. 7—Jim Azine, Superior, Wis.-----ND 8
Oct. 15—Jim Azine, Minneapolis, Minn.KO 9
Nov. 9—Kayo Krause, Milwaukee -----ND 6

Nov. 26—Young Virigo, La Salle, Ill.....KO 5
Nov. 30—Frankie Izzo, Milwaukee, Wis.ND 10
Dec. 11—Artie Armstrong, Milwaukee..ND 10
Dec. 15—Johnny Cashill, Minneapolis..ND 10

1915

Jan. 21—Young Herzog, Milwaukee....KO 1
Jan. 29—Young Krause, Milwaukee.....W 6
Feb. 5—Chick Hayes, Milwaukee.....ND 10
Feb. 15—Ruby Hirsch, Kenosha, Wis...ND 10
Feb. 19—Johnny Ritchie, Milwaukee....ND 10
Feb. 25—Jimmy Walsh, Milwaukee.....ND 8
Feb. 26—Frankie Izzo, Milwaukee .....WF 7
Apr. 6—Pal Moore, Memphis, Tenn.....L 8
Apr. 26—Young Solsberg, Milwaukee..ND 10
May 3—Eddie Coulon, Milwaukee....ND 10
Aug. 20—Eddie Coulon, St. Paul.....ND 10
Sept. 10—Kid Williams, St. Paul.....WF 5
(Ertle claimed title)
Oct. 12—Jimmy Pappas, St. Louis.....ND 8
Nov. 8—Abe Friedman, B'klyn, N. Y...ND 10
Nov. 15—Young Solsberg, B'klyn, N. Y..ND 10
Dec. 4—Young O'Leary, B'klyn, N. Y..KO 3
Dec. 6—Young Diggins, Phila., Pa....KO 1
Dec. 25—Joe O'Donnell, Phila., Pa.....ND 6

1916

Jan. 21—Jack Sayles, N. Y. C.....ND 10
Feb. 9—Teddy Martin, N. Y. C.....ND 10
Feb. 14—Joe Tuber, Phila., Pa.....ND 6
Feb. 22—Al Shubert, New Bedford.....D 12
Mar. 13—Yg. Zulu Kid, B'klyn, N. Y.....ND 10
Mar. 16—Alf Mansfield, Reading, Pa...ND 6
Mar. 20—Young McGovern, Phila., Pa...ND 6
May 9—Bobby Burns, St. Paul.....KO 4
June 17—Johnny Ritchie, St. Louis.....W 12
Sept. 4—Benny Kaufman, Phila., Pa. ..ND 6
Oct. 10—Joe Lynch, N. Y. C.....ND 10
Nov. 10—Mickey Byrne, Cleveland, O...KO 9
Nov. 21—Dick Loadman, Baltimore....ND 10

1917

Feb. 16—Pekin Kid Herman, Milw'kee..ND 10
May 14—Tony Baron, Pittsburgh, Pa...ND 6
June 13—Jack Douglas, Dubuque.....KO 8
July 3—Sammy Sandow, Cincinnati..ND 15
July 31—Roy Moore, St. Paul.....ND 10
Sept. 11—Roy Moore, St. Paul .....ND 10
Sept. 28—Tony Barrone, Waterloo.....ND 10
Oct. 29—Geo. Thompson, Racine.....ND 10
Nov. 21—Joe Burman, Milwaukee.....ND 10
Dec. 7—Jack Wolfe, Cleveland.....ND 10
Dec. 17—Kid Williams, Baltimore.....D 12

1918

Jan. 25—Jack Wolf, Cleveland.....ND 10
Feb. 4—Arthur Simons, New Orleans..ND 10
Apr. 10—Pal Moore, Baltimore .....L 15
May 10—Dick Loadman, Milw'kee..KO by 3
Sept. 14—Benny Vogel, Omaha.....KO 8
Nov. 9—Franky Burns, Weeh'ken..KO by 7

1919

May 23—Pete Herman, Minneapolis..KO by 5
Apr. 24—Frankie Mason, South Bend..ND 10
June 20—Frankie Mason, Grand Rapids..L 10

1920

Aug. 13—Kid Williams, Baltimore.....L 12

1921

Sept. 29—Johnny Ritchie, Des Moines..KO 3
Oct. 18—Babe Asher, Winnipeg .....L 12

1922

Jan. 20—Benny Vogel, Milwaukee.....ND 10
Mar. 17—Joey Schwartz, Detroit.....ND 10
Aug. 23—Jimmy Valentine, Eveleth....ND 10
Nov. 3—Bobby Eber, Hamilton.....L 10

1923

Jan. 26—Saph McKenna, St. Paul.....ND 10
Mar. 16—Carl Tremaine, Windsor, Ont...L 10
Apr. 5—Johnny Andrews, Toledo.....ND 12
May 7—Carl Tremaine, Columbus.....L 12

TB	KO	WD	WF	D	LD	LF	KOBY	ND	NC
79	14	4	2	3	8	0	3	45	0

PAUL TAKESHI FUJII

22-2
(18-1)

Honolulu, Hawaii Junior Welterweight
Now living in Tokyo.

1965

Jan. 26—Bernie Magallanes, Honolulu...KO 3
Feb. 16—Manuel Lugo, Honolulu.....KO 3
Feb. 23—Arnie Cotarobles, Honolulu....KO 8
Mar. 9—Leopoldo Corona, Honolulu....W 10
Apr. 6—Neto Villareal, Honolulu.....W 8
June 18—Nakao Sasazki, Tokyo.....KO 1
Sept. 9—Fuji Tsukuba, Tokyo.....KO 8
Nov. 16—Johnny Santos, Honolulu.....L 10

1966

Jan. 20—Kim Duk-Bong, Tokyo.....KO 2
Mar. 21—Ador Plaza, Tokyo.....KO 4
May 5—Rudy Gonzales, Tokyo.....W 10
June 5—Fel Pedranza, Tokyo.....KO by 8
June 27—Al Fuentes, Akita.....KO 4
July 7—Ryang Oh Chang, Yamagata....KO 2
Aug. 25—Shigeru Hagihara,
Kita Kyushu.....KO 2
Sept. 28—Rocky Alarde, Tokyo.....KO 3
(Orient Junior Welterweight Title)
Nov. 10—Larry Flaviano, Tokyo.....KO 2
Nov. 15—Luis Molina, Honolulu.....KO 4
Dec. 6—Kid Bassey, II, Honolulu.....W 10

1967

Jan. 5—Jesse Cortez, Tokyo.....KO 3
Feb. 12—Carl Penalosa, Tokyo.....KO 2
(Orient Junior Welterweight Title)
Apr. 30—Sandro Lopopolo, Tokyo.....KO 2
(Won World Junior Welterweight Title)
Aug. 29—Fel Pedranza, Honolulu.....KO 2
Nov. 16—Willi Quatour, Tokyo.....KO 4
(Retained World Junior Welterweight Title)

TB	KO	WD	WF	D	LD	LF	KOBY	ND	NC
24	18	4	0	0	1	0	1	0	0

HARRY GILMORE

Born, Canada, March 9, 1854.
Started fighting about 1876, when he beat Joe Turnbull in 8 rounds at Toronto.

1876-1886

During the years between 1876 and 1886 Gilmore beat the following men: Joe Turnbull, 8; Al Watson, 10; Jack Eagan, 18; Art Lawson, 14; Steve Darmond, 11; Mark Gainsbury, 5; Jack Dacey, 1 (Dec. 1882 at Toronto); Jim Kennedy, 12; Kid Scanlon, 2; George Fulljames, 2 (for Canadian lightweight championship, Sept. 1885). Gilmore lost to Sam Bittle in 26 rounds in May 1886, and defeated him three times. He also boxed Bob Farrell 4 rounds to no decision at Toronto in Jan. 1883.
At the end of 1886, when Young Mitchell retired, Gilmore laid claim to the title as did Jack McAuliffe. The successor to Mitchell was decided on Jan. 12, 1887.

1887

Jan. 12—Jack McAuliffe, at Lawrence, Mass., KO by 28, for the lightweight championship.
—George Siler, Chicago.....W 6
Oct. 19—Billy Myer, St. Croix, Wis..KO by 5

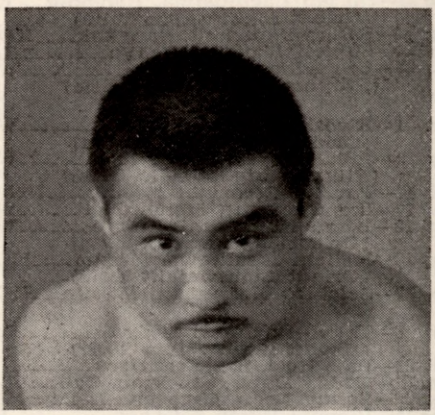

PAUL FUJII
Honolulu, Hawaii

Harold Gomes

1888

Jan. 19—Billy Myer, North Judson, Ind. ----------KO by 1

1890

Jan. 15—Billy Myer, Chicago-------KO by 5

1892

—Twice lost to Jack Collins at Detroit, 2 and 5 rounds.

1894

Feb. 28—Stanton Abbott, Chicago---KO by 5

TB	KO	WD	WF	D	LD	LF	KOBY	ND	NC
24	0	14	0	1	3	0	6	0	0

Died in Santa Monica, Calif. on Sept. 10, 1942.

HAROLD GOMES

Providence, R. I., Featherweight
Born, August 22, 1933. Height, 5 ft. 8 in.
1951 New England 118-lb. Champion

1951

Sept. 17—Kobilly Pierre, Providence---KO 2
Oct. 15—Paul Hallie, Providence------KO 2
Nov. 5—Manuel Batista, Providence--KO 2
Nov. 26—Al Duarte, Providence---------W 4
Dec. 10—Billy Cruz, Providence--------KO 3

1952

Feb. 4—Al Duarte, Providence--------KO 2
Mar. 3—Don Nelson, Providence ------W 4
Mar. 10—Don Nelson, Providence------W 4
Mar. 31—Manuel Baptista, Providence--W 6
Apr. 21—Tommy Tibbs, Providence-----W 6
May 7—George Araujo, Providence Exh. 3
May 12—Tommy Tibbs, Providence-----W 6
Dec. 1—Manuel Baptista, Providence--W 6
Dec. 29—Mickey Devano, Providence--KO 2

1953

Feb. 2—Tommy Tibbs, Providence-----W 8
Apr. 6—Bob Davis, Providence------KO 3
May 6—Filberto Osario, Fall River----W 10
June 12—Art Mullin, New York---------W 4
Sept. 10—George Allen, Boston---------KO 2
Sept. 28—Art Mullin, Providence--------W 6
Nov. 5—Bobby Chabot, Fall River-----KO 5
Dec. 10—Stony Gaudette, Fall River----KO 1

1954

Jan. 28—Tommy Tibbs, Fall River------L 10
Mar. 1—Young Saint, Boston----------KO 3
Mar. 15—Johnny O'Brien, Boston--------W 12
(Won New England Featherweight Title)
Apr. 10—Black Pico, Boston----------KO 10
May 11—Bill Bossio, Boston----------W 10
June 12—Tommy Tibbs, Boston-----KO by 10
July 12—Joe Wilkinson, Boston---------W 10
Oct. 5—Tommy Tibbs, Boston-----KO by 9

1955

Mar. 28—Art Mullin, Brockton----------W 8
Oct. 24—Jimmy Ithia, Providence------KO 7
Nov. 7—Sergio Penalver, Providence--KO 2
Nov. 28—Carlo Fusco, Providence-------W 10

1956

Jan. 9—Joe Wilkinson, Providence---KO 5
Feb. 6—Pat Marcune, Providence-----KO 9
Mar. 12—Johnny O'Brien, Providence---W 12
Apr. 16—Dom Sacco, Providence------KO 4
Oct. 29—Charley McGarrity, Prov.-----KO 10
Nov. 12—Segundo Perez, New Britain--KO 3

1957

Apr. 24—Bobby Rogers, Providence----KO 9
July 12—Lulu Perez, Cleveland--------KO 6
Aug. 28—Isidro Martinez, Boston---------L 10

1958

Jan. 20—Harold Smith, New York-----KO 7
Mar. 7—Ike Chestnut, New York-------W 10
Oct. 14—Johnny Bean, Holyoke -------W 10
Oct. 28—Louis Carmona, Holyoke ------W 10

1959

Mar. 27—Paul Jorgensen, Miami Beach--W 10
June 29—Jimmy Kelly, Providence-----KO 3
July 20—Paul Jorgensen, Providence---W 15
(Won N.B.A. Junior Lightweight Title)
Oct. 2—Jay Fullmer, Providence ------W 10

1960

Mar. 16—Flash Elorde, Manila ------KO by 7
(Lost N. B. A. Junior Lightweight Title
Aug. 17—Flash Elorde, San Francisco ----------KO by 1
(N. B. A. Junior Lightweight Title)

1961

(inactive)

1962

Feb. 27—Paul Alba, Houston ----------KO 2
May 25—Lalo Guerrero, Los Angeles----W 10
July 10—Johnny Bean, New Bedford---W 10
Sept. 19—Daniel Berrios, Miami Beach--W 10
Oct. 18—Johnny Bizzarro, Erie----------L 10

1963

Apr. 19—Valerio Nunez, Milan------KO by 5
Oct. 8—Frankie Taylor, London---KO by 9
Oct. 29—Dave Coventry, London---KO by 1
Oct. 30—Announced Retirement

TB	KO	WD	WF	D	LD	LF	KOBY	ND	NC
59	24	25	0	0	3	0	7	0	0

KID GRAVES

(Perry Ivia Graves)

Claimant World Welterweight Championship
Born Plattsmouth, Neb., July 11, 1892. Height, 5 ft. 7 in. Weight, 142-145 lbs. Color, white.

1906

Knockouts: George Williams, 4; Joe Allen, 2; Hal Smith, 8; Young Joe Grim, 5 and 3; Kid Jordan, 4; Dave Rocks, 1; Slugger Dobbins, 5; Kid Aspinall, 5; Tom Scuudder, 6; Jack Smith, 3 and 4. Won: Gene McGovern, 6; Billy Roche, 6; Kid Jordan, 3 and 6; Jack Smith, 10 and 6; Fighting Al, 5. Draw: George Williams, 6; Young Joe Grim, 6; Slugger Dobbins, 6; Jack Smith, 6; Fighting Al, 6.

1907

Knockouts: Frank Carr, 2; Willie Crane, 4; Joe Allen, 5; Frank Simms, 4; Kid Abbott, 5 and 2; Henry Burr, 4; Kid Aspinall, 3; Tommy Scudder, 3; Slats McDonough, 4. Won: Fighting Al, 6; Kid Abbott, 6; Red Lynch, 3; Bill Henning, 6; Butch Webber, 6; Battling Sully, 3; Kid Victor, 3. Won (foul): Fighting Al, 4. Draw: Fighting Al. 6 (twice); Willie Crane, 6; Frank Simms, 6; Kid Abbott, 6; Henry Burr, 6; Kid Booth, 6. Knocked out by: Willie Schumacher, 2.

1908

Knockout: Kid Mason, 8. Won (foul): Young White, 2. Draw: Kid Simon, 3; Kid Dalton, 6; Johnny Roth, 6.

1909

Knockouts: Kid Doll, 4; Dune Weir, 3; Kid Benn, 2. Won: Kid Little, 6; Kid Harris, 10; Kid Casper, 8. Draw: Johnny Coulon, 6; Kid Casper, 6; Jack White, 3; Johnny Dugan, 6.

1910

Knockouts: Posey Williams, 8; Mike Poozo, 2; The Black Prince, 3. Won: Jack McGraw, 10; Mickey Riley (foul), 4. Draw: Kid Dalton, 6; Young Deitz, 6; Kid LaMarche, 4; Joe Bartz, 10; Billy Morse, 8.

1911

Knockouts: Battling Dempsey, 2; Jack Lepper, 3. Won: George Watson, 8. Draw: Paul Sikora, 10; Jimmy Potts, 6. Lost: Paul Kohler, 10 (twice). No decision: Battling Hurley, 6 (twice) and 10; Maurice Sayers, 10 and 8; Danny Goodman, 8 (twice); Ray Temple, 10; Frank Whitney, 10; Greek Anton, 6; Eddie Wosinsky, 8.

1912

Knockouts: Dutch Zimmer, 2; Smoke Jones, 2; Frank Carson, 1. Won: Jack Lepper, 10; Paul Sikora, 12; Joe Grim, 12. Draw: Kid Alberts, 12. Lost: Leo Kelly, 12. No decision: Eddie McCloskey, 8; Rudy Unholz, 8; Billy Lewis, 10; Italian Joe Gans, 10; Battling Hurley, 10; Frank Loughrey, 10; Young Ahearn, 10 (twice); Kid Alberts, 10; Joe White, 10; Benny Franklin, 10.

1913

Jan. 1—Lee Barrett, Brooklyn -------ND 10
Feb. 1—Lee Barrett, Brooklyn -------ND 10
Feb. 18—Young Ahearn, Brooklyn -----ND 3
Mar. 22—Tommy Howell, Philadelphia-ND 6
Apr. 19—Young Erne, Philadelphia ----ND 6
May 17—Jack Britton, Philadelphia ----ND 6
July 26—Tommy Maloney, Brooklyn ---ND 10
Oct. 13—Mike Glover, Brooklyn -------ND 10
Oct. 20—Mike Glover, New York ------ND 10
Dec. 4—Lee Barrett, Milwaukee -------ND 10
Dec. 13—Jimmy Frier, Philadelphia ---ND 6

1914

Jan. 1—Yg. Jack O'Brien, Phila. ----ND 6
Feb. 16—Mike Gibbons, Philadelphia --ND 6
Mar. 10—Jack Britton, Brooklyn-------ND 10
Apr. 25—Jack Britton, Philadelphia---ND 6
May 23—Soldier Bartfield, Brooklyn ---ND 10
June 9—Soldier Bartfield, Brooklyn ---ND 10
July 7—Mike Glover, New York ------ND 10
July 18—Johnny Kid Alberts, N. Y. ---KO 2
(Graves claimed welterweight title)
Sept. 29—Johnny Kid Alberts, N. Y. ---ND 10
Nov. 28—Frankie Notter, Brooklyn ----ND 10
Dec. 15—Jack Toland, Brooklyn -------ND 10
Dec. 29—Soldier Bartfield, Brooklyn ---ND 10

1915

Jan. 12—Johnny Kid Alberts, Albany--ND 10
Jan. 30—Jack Britton, Brooklyn -------ND 10
Feb. 27—Terry Mitchell, Brooklyn -----ND 10
Mar. 6—Walter Mohr, New York ------ND 10
Apr. 3—Jimmy Capper, Brooklyn -----ND 10
Apr. 20—Eddie Moran, New York ------ND 10
Apr. 24—Harry Stone, Brooklyn -------ND 10
Apr. 30—Frankie Notter, Brooklyn ----ND 10
May 24—Italian Joe Gans, Brooklyn ---ND 10
June 9—Ted Kid Lewis, New York ----ND 10
June 29—Walter Mohr, Brooklyn -------ND 10
Dec. 16—Harry Greb, Pittsburgh------KO 2
(Greb broke arm)
Dec. 21—Mike O'Dowd St. Paul -------ND 10

1916

Jan. 17—Ted Kid Lewis, Milwaukee---ND 10
Feb. 21—Eddie Moha, Dayton, O.--------LF 11
Feb. 28—Al Doty, Akron, O. ----------ND 12
Mar. 22—Jack Britton, Dayton --------ND 15
Apr. 24—Eddie Melzer, Cincinnati -----ND 10

1917

Feb. 6—Ted Kid Lewis, N. Y. C.---KO by 9

1920

—Charley Neary, Milwaukee ---ND 10
June —Pete Scott, Omaha ----------W 8

1921

Apr. 4—Zip Webster, Albion, Ia. ------ND 10
Dec. 15—Young Goldie, Omaha ---------D 10
After retiring from ring, returned to Plattsmouth, Neb., and became justice of the peace.

TB	KO	WD	WF	D	LD	LF	KOBY	ND	NC
157	35	24	3	28	3	1	1	62	0

YOUNG GRIFFO

(Albert Griffiths)
(Claimant World Featherweight Title)
in.
N.S.W. Nationality, Australian. Height 5 ft. 4
Born, March 31, 1871, Miller's Point, Sydney,

Prior to 1889

Won: Bob O'Neil, 15; Francis (bare knuckles), 7; Sam Matthews, 140 lb. competition; Chappie, Adelaide, 3; Smith, Adelaide, 4; Young O'Brien (twice), 8; Kiama Pet, 2; Sandy Ross, 4; Lewis, 3; Lane, 2; Sullivan, 4; Holden, 12; Draw: Young Pluto, 8, 6, 23 and 13; McShane, 8; Michie, 8; Lawrence, 8; Billy Murphy, 4; Ambrose Taylor, 8.

1889

June 15—Unknown, Sydney, Aust.------KO 2
July 27—Abe Willis, Sydney, Aust.-----D 20
Aug. 7—Doss Patterson, Sydney, Aust..W 4
Nov. 19—Jem Dempsey, Sydney, Aust...W 12
Dec. 12—Young Pluto, Melbourne, Aust..D 70
Dec. 31—Nipper Peakes, Melbourne-----W 8

1890

Jan. 11—Abe Willis, Sydney----------W 3
Feb. —George McKenzie, Sydney------W 15
June —Young Patterson, Sydney-------W 2
June 12—McLeod, Sydney ----------KO 2
Sept. 13—Billy Murphy, Sydney---------W 15
Nov. 14—Paddy Moran Sydney--------KO 13

1891

Mar. 12—George Powell, Sydney-------WF 20
July 22—Billy Murphy, Sydney---------W 22
Dec. 15—Billy Williams, Melbourne------W 8

1892

Jan. 23—Failed to meet Billy Murphy, $750; Melbourne.
Mar. 22—Mick McCarthy, $500----------W 4
May 17—Mick Ryan, Sydney----------W 8
July 25—Jem Bavion, Sydney----------D 22
Nov. 8—Martin Denny, Sydney---------D 25
Dec. 24—Jerry Marshall, Sydney--------W 12

1893

Feb. 28—Jerry Marshall, Sydney-------WF 4
Nov. 13—Young Scotty, Chicago---------W 6
Dec. 18—Tommy White, Chicago--------D 8
Dec. 28—Al Jansen, Chicago----------W 6

1894

Jan. 3—Solly Smith, Chicago----------D 6
Jan. 23—Johnny Van Heest, Chicago----D 8
Feb. 10—George Lavigne, New York----D 8
Mar. 7—Ed McCabe, Chicago----------W 8
Mar. 17—Ike Weir, Chicago----------W 3
Apr. 23—Johnny Griffin, Boston---------D 8
May 7—Billy Murphy, Boston----------W 20
May 29—George Dixon, Boston---------D 20
June 29—Walter Campbell, Philadelphia-D 4
Aug. 4—Walter Campbell, Seaside A.C. ND 10
Aug. 27—Jack McAuliffe, New York------L 10
Sept. 17—Eddie Loeber, Philadelphia---ND 4
Nov. 24—"Bull" McCarthy, Phila.------ND 4
Nov. 29—Kentucky Rosebud, Phila.-----ND 4
Dec. 8—Jack Hanley, Philadelphia----ND 6

1895

Jan. 19—George Dixon, Coney Island----D 25
Feb. 23—Jerome Quigley, Philadelphia--D 4
Mar. 4—Horace Leeds, Coney Island----W 12
Mar. 8—Jimmy Dime, Boston----------D 8
Mar. 16—"Bull" McCarthy, Phila.--------D 4
Mar. 20—Jack Hanley, Philadelphia----ND 6
Mar. 23—Jerome Quigley, Philadelphia-ND 4
Mar. 26—Joe Harmon, New York--------W 6
Mar. 30—Eddy Curry, New York A. C.--W 6
Apr. 11—George Reynolds, Albany------W 6
May 4—Charley Barnett, New York----W 6
Oct. 12—"Kid" Lavigne, Maspeth-------D 20
Oct. 28—George Dixon, New York-------D 10
Nov. 7—Jack Randall, Philadelphia---ND 4
Nov. 13—Jack Hanley, Philadelphia----ND 4
Nov. 18—Joe Gans, Baltimore----------D 10

1896

Feb. 3—Frank McConnell, San Fran.----L 15
Apr. 13—Charley McKeever, Maspeth, L. I. ----------L 20
Apr. 27—Bill McCarthy, Sacramento--KO 20
(McCarthy died following day of injuries suffered in bout.)
May 25—Jack Everhardt, Brooklyn------D 6
June 1—Sam Tonkins, Brooklyn -------W 10
June 6—Billy Ernst, Brooklyn----------D 12
July 10—Jack Everhardt, Buffalo--------D 20

1897

June 21—Phila. Tommy Ryan, Brooklyn--L 3
(Griffo Quit)
July 12—Owen Zeigler, Philadelphia--ND 6
Sept. 10—Charley McKeever, Athens, Pa. ----------D 15
Sept. 21—Joe Gans, Philadelphia-------D 15
Sept. 27—"Wilmington" Jack Daly, Philadelphia ----------ND 6
Oct. 12—Adam Ryan, Chicago----------L 3
Oct. 23—Frank Gerrard, Chicago--------D 6
Nov. 18—Tom Tracey, St. Louis--- --- 1
(Early in day Griffo had been injured in street car collision, but insisted on going through with bout; intense pain made him retire after one round.)

1898

Jan. 6—Jack Lewis, Chicago----------W 6
June 4—Jack Lewis, Chicago----------W 6
June 20—Jack Lewis, Chicago----------D 6

1900

Feb. 6—Jack Lewis, Philadelphia------W 6
May 9—Jack Lewis, Philadelphia-------D 6
July 10—Joe Gans, New York------KO by 8
Aug. 4—Jim Popp, Chicago----------W 6

1901

Dec. 4—Jim Popp, New York----------W 6
Dec. 11—Kid Ashe, Cincinnati----------W 10

1902

Sept. 30—Joe Tipman, Baltimore----KO by 5
Oct. 22—Joe Bernstein, Baltimore------D 6

1903

Jan. 1—Jack Bain, Baltimore---------KO 8
Dec. 26—George Memsic, Chicago-------D 6

1904

Feb. 10—Tommy White, Chicago----KO by 1

Carlos Hernandez

1911

Returned to ring after absence of 7 years.
May 10—Mike Leonard, New York.....ND 6
May 25—Honey Mellody, Phila. .....ND 6

TB	KO	WD	WF	D	LD	LF	KOBY	ND	NC
107	5	42	2	37	6	0	3	12	0

Died Dec. 7, 1927. Buried in Woodlawn cemetery, N. Y. C.
Elected to Boxing Hall of Fame 1954.

CARLOS HERNANDEZ

Venezuelan Lightweight
Born, April 21, 1940.

1959

Jan. 25—Felix Gil, Caracas.....KO 3
Mar. 7—Armando Castillo, Havana....KO 2
Mar. 21—Ray Marquez, Havana.....KO 2
Apr. 4—Isaac Espinosa, Havana.....KO 6
Apr. 17—Angel Chapman, Santa Clara..KO 1
May 2—Frank Serrano, Havana.....KO 6
May 16—Pedro Labarrere, Havana.....KO 4
June 6—Isidro Rodriguez, Maracaibo..KO 7
June 19—Luke Easter, New York.....W 8
Aug. 15—Angel Garcia, Havana.....D 10
Aug. 31—Rodolfo Francis, Caracas.....W 10
Nov. 2—Doug Vaillant, Caracas .....D 10

1960

Jan. 25—Baby Vasuez, Caracas.....KO 3
Mar. 14—Davey Moore, Caracas.....KO 7
Apr. 1—Gil Cadilli, Caracas.....W 10
Apr. 21—Alfredo Urbina, Los Angeles..W 12
July 5—Vicente Rivas, Caracas.....KO 8
(Won Venezuelan Lightweight Title)
Aug. 31—Bobby Ros, Caracas.....KO 6
Oct. 18—Angel Garcia, Caracas.....W 10
Oct. 31—Angel Garcia, Caracas.....W 10

1961

Feb. 20—Kenny Lane, Caracas .....D 10
Mar. 27—Len Matthews, Caracas .....W 10
June 12—Eddie Perkins, Caracas .....L 10
Aug. 19—Sebastiao Nascimento, Caracas..W 6
Nov. 2—Jethro Cason, Philadelphia ....W 10
Dec. 11—Alfredo Urbina, Philadelphia..W 10

1962

Feb. 5—Tito Marshall, Caracas.....KO 7
Mar. 30—Doug Vaillant, Caracas .....W 10
May 21—Gene Gresham, Caracas .....W 10
June 16—Paolo Rosio, New York .....KO 1
July 14—Kenny Lane, New York .....L 10
Sept. 17—Doug Vaillant, Caracas .....W 10

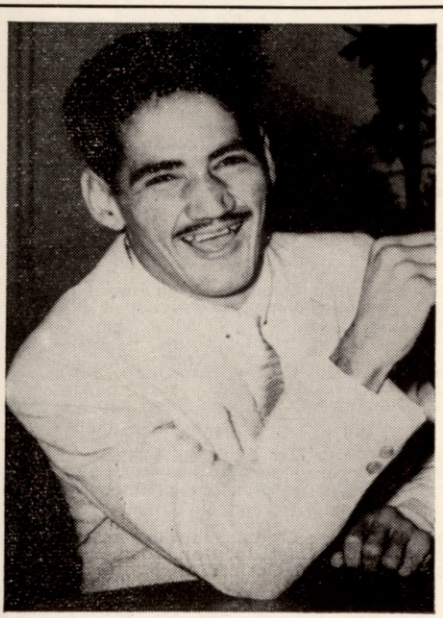

CARLOS HERNANDEZ, Venezuela

Nov. 26—Paul Armstead, Caracas.....L 10
Dec. 21—Eloy Henry, Caracas.....KO 2

1963

May 27—Bunny Grant, Caracas.....KO 2
Nov. 11—Joe Brown, Maracaibo.....KO 3

1964

June 1—Carlos T. Cruz Caracas.....KO 2
June 22—Jose Napoles, Caracas.....KO by 7
Oct. 5—Kenny Lane, Maracaibo .....KO 2

1965

Jan. 18—Eddie Perkins, Caracas.....W 15
(Won Junior Welterweight Title)
May 15—Mario Rossito, Maracaibo.....KO 4
(Retained World Junior Welterweight Title)
July 10—Percy Hayles,
Kinston, Jamaica, BWI.....KO 3
(Retained World Junior Welterweight Title)

1966

Feb. 6—Humberto Trottman, Balboa...KO 2
Feb. 19—Ismael Laguna, Panama
City .....KO by 8
Apr. 10—Sandro Lopopolo, Rome.....L 15
(Lost Junior World Welter Title)
July 9—Vicente Derado, San Juan.....L 10
Oct. 1—Hogan Bassey, San Juan.....KO 3
Nov. 22—L. C. Morgan, Maracaibo.....KO 2
Dec. 13—L. C. Morgan, Maracaibo...KO by 4

1967

Jan. 20—Lennox Beckles, Maracaibo....KO 4
Sept. 2—Alfredo Urbina, Caracas.....D 10
Nov. 6—Curly Aguirre, Caracas....KO by 1

TB	KO	WD	WF	D	LD	LF	KOBY	ND	NC
49	23	14	0	4	5	1	2	0	0

JOHNNY JADICK

(John Jadick)
(Junior Welterweight Champion)

Born, June 16, 1908, Philadelphia, Pa. Nationality, Ukrainian-American. Weight, 135-140 lbs. Height, 5 ft. 8½ in. Managed by Tommy White.

1925

Harry Kid Decker (3), W 8; Charlie Mack, ND 8; Jack Hindle, W 8; Tommy Murray, W 10; Steve Nitchie, KO 4.

1926

Nick Quarrelli, W 8; Freddy Welsh (2), W 8; Tommy Burns, W 8; Harry Scott (2), W 8; Lew Skymer, W 8; Pedro Aquinaldo, KO 3; Len Brenner, KO 2; Georgie Amblard, W 10; Pete Nebo, ND 8; Ralph Repman, KO 2; Georgie Siddons (2), W 10; Wilbur Cohen, W 10.

1927

Eddie Ochs, KO 1; Joey Hadfield, W 10; Joey Williams (2), W 10; Johnny Sheppard, W 10; Tim O'Dowd, W 10; Billy Humphries, W 10; Eddie Anderson, L 10; Hubert Gillis, W 10; Joe Bush, W 10.

1928

—Henri De Wanker, Philadelphia W 10
—Joe Glick, Philadelphia.....L 10
—Chick Liadell, Wilmington.....W 8
—Buckeye Boyle, Philadelphia...W 10
Mar. 12—Pete Nebo, Philadelphia.....L 10
—Al Winkler, Philadelphia.....W 10
—Al Foreman, N. Y. C.....W 8
June 18—Honeyboy Finnegan, Phila.....W 10
Aug. 8—Honeyboy Finnegan, Boston....L 10
Nov. 22—Steve Smith, Allentown, Pa.....W 10
Dec. 7—Bruce Flowers, Boston.....W 10

1929

Jan. 11—Louis Kid Kaplan, Boston..KO by 7
Mar. 14—Joey Kaufman, Allentown....WF 2
—Eddie Reed .....KO by 1
—Eddie Reed .....W 10
June 18—Tommy Grogan, Allentown.....L 10
July 24—Billy Wallace, Philadelphia.....L 10
Sept. 17—Lope Tenorio, Philadelphia.....W 10
Nov. 17—Luis Vicentini, Philadelphia....W 10
Nov. 25—King Tut, Philadelphia.....KO 7

1930

Feb. 3—Gaston Lecadre, Philadelphia...D 10
June 16—Pat Igo, Allentown.....W 10
Oct. 4—King Tut, Milwaukee.....W 10
Nov. 17—Tommy Grogan, Philadelphia..W 10
Dec. 8—Benny Bass, Philadelphia.....L 10

1931

Feb. 20—Ray Miller, Detroit.....KO by 1
Mar. 6—Ray Collins, Detroit.....KO 6
May 25—Wes Ramey, Chicago, Ill.....L 8
June 2—Tommy Liberto, Wilmington....W 8
July 13—Tony Herrera, Pittsburgh.....W 10
Aug. 11—Sammy Dorfman, Pittsburgh....L 10
Oct. 5—Lew Massey, Philadelphia.....D 10
Oct. 26—Lew Massey, Philadelphia....KO 8
Nov. 30—Tony Herrera, Pittsburgh..KO by 6

1932

Jan. 18—Tony Canzoneri, Philadelphia..W 10
(Won Junior welterweight title)
Jan. 26—Wildcat O'Connor, W. Barre....W 10
Feb. 8—Harry Dublinsky, Philadelphia..L 10
Feb. 24—Wildcat O'Connor, W. Barre....W 10
Mar. 9—Pat Igo, Wilkes-Barre.....W 10
May 26—Herman Folins, Pittsburgh.....W 10
June 28—Pat Igo, Waterbury, Conn.....W 10
July 18—*Tony Canzoneri, Philadelphia..W 10
Oct. 4—Lew Raymond, Reading, Pa.....W 8
Oct. 20—Joey Harrison, Paterson.....W 10
Nov. 18—Lew Raymond, Philadelphia..KO 5
*For Junior Welterweight title.

1933

Feb. 3—Johnny Lucas, Philadelphia....D 10
Feb. 20—Batt. Shaw, New Orleans.....L 10
(Lost Junior welterweight title)
Mar. 3—Wesley Ramey, Grand Rapids...L 10
Apr. 3—Eddie Cool, Philadelphia.....L 10
Apr. 17—Cocoa Kid, New Haven, Conn....L 10
Oct. 13—Stumpy Jacobs, Philadelphia...W 10
Nov. 17—Pete Nebo, Philadelphia.....W 10
Dec. 8—Tony Falco, Philadelphia.....W 10

1934

Jan. 12—Joe Glick, Philadelphia, Pa.....W 10
Feb. 5—Jimmy Leto, Holyoke, Mass.....L 10
Feb. 10—Ray Napolitano, N. Y. C.....D 6
Feb. 23—Harry Serody, Philadelphia.....D 10
Feb. 26—Mickey Serrian, Syracuse.....W 10
Mar. 12—Tony Falco, Philadelphia.....L 10
Mar. 19—Lou Ambers, Holyoke, Mass.....L 10
Apr. 16—Charlie Bedami, Holyoke.....W 10
June 20—Eddie Cool, Philadelphia.....L 10
July 31—Benny Bass, Philadelphia.....L 10
Sept. 21—Bucky Jones, Philadelphia....D 10
Oct. 19—Mickey Serrian, Philadelphia...W 10
Nov. 30—Sammy Fuller, N. Y. C.....KO by 4

1935

Jan. 11—Phil Baker, Philadelphia.....W 10
Jan. 21—Phil Furr, Washington, D. C.....W 10
Feb. 18—Fritzie Zivic, Washington.....W 10
Mar. 15—George Gibbs, Philadelphia.....L 10
May 9—Max Strub, Erie, Pa.....L 10
June 10—Bucky Jones, Plainfield.....L 8
July 1—Joe Vignali, Albany, N. Y.....W 10
July 16—Teddy Loder, N. Y. C.....L 10
July 26—George Gibbs, Atlantic City....L 10
Aug. 6—Bucky Jones, Plainfield, N. J....L 8
Sept. 20—George Gibbs, Philadelphia.....D 10
Sept. 27—Eddie Cool, Philadelphia.....D 10
Oct. 2—Willie Pal, Albany, N. Y.....L 10
Oct. 8—Tony Falco, Atlantic City.....L 10
Oct. 14—Jack Portney, Baltimore.....L 10
Oct. 21—Billy McMahon, Holyoke.....W 10
Nov. 4—Billy McMahon, Holyoke.....W 10
Nov. 22—Tony Falco, Philadelphia.....L 10
Dec. 9—Six-Second Powell, Plainfield...L 8

1936

Jan. 16—Tony Morgano, Philadelphia....L 10
Feb. 24—Freddy Cochrane, Newark.....L 10
Mar. 3—Sonny Jones, Holyoke.....L 10
Apr. 9—Tony Canzoneri, N. Y. C.....L 10
May 11—Chino Alvarez, Tampa.....KO by 7
June 15—Bushy Graham, Utica.....L 8
July 22—Izzy Jannazzo, N. Y. C.....L 10
Oct. 19—Jimmy Leto, Wash., D. C.....L 10
Oct. 26—Mickey O'Brien, Lancaster.....W 8
Nov. 20—Johnny Clinton, Philadelphia...L 10

1937

Jan. 1—Mickey Sherrian, Scranton.....L 10
Jan. 22—Wesley Ramey, Syracuse.....L 10
Feb. 3—Sammy Luftspring, Toronto....L 8
Feb. 11—Fritzie Zivic, Pittsburgh.....KO by 6
Mar. 29—Ralph Zannelli, Providence.....L 8
Apr. 19—Saverio Turiello, Holyoke.....L 10
Aug. 27—Mike Piskin, Long Branch.....L 8

TB	KO	WD	WF	D	LD	LF	KOBY	ND	NC
134	9	63	1	8	44	0	7	2	0

JACKIE JURICH

Born, 1981. Weight, 112 lbs. Height, 5 ft. 4½ in. Managers, Tony Farrer, Johnny Rogers and F. Lee Child.

1935

Won: Kid Bang Bang, 3; Frank Morales, 4; Chuck O'Laughlin, 2; Hink Owen, 2; Chuck O'Laughlin, 2.

1936

Won: Eddie Hadden, 4; Kid George, 4; Joe Velardi, 4; Baby Garcia, 4; Art Curley, 1; Speedy Ureta, 4; Morrie Reed, 6; Speedy Ureta, 4; Morrie Reed, 6; Speedy Ureta, 1; Floyd George, 6; Baby Garcia, 6; Morrie Reed, 6; Mickey Mouse Rameriz, 3; Jimmy McKuster, 6; Nino Perez, 6; Young Freddy, 4; Jimmy McKuster, 6; Gene Adona, 4; Maurico Seria, 8; Star Frisco, 10.

1937

Won: Star Frisco, 10; Freddie Imperial, 6; Star Frisco, 10; Johnny Martin, 10; Joey Puig, 10; Johnny Martin, 10; Joey Puig, 10; Joe Forchime, 2; Johnny Ladao, 12; Santos Hugo, 6; Lupy Cardoza, 10. Lost: Little Dado, 10.
Oct. 26—Small Montana, San Jose.....D 10
Dec. 14—Small Montana, San Jose.....W 10

1938

Feb. 8—Little Caesar, San Jose .....KO 2
Feb. 10—Little Dado, Oakland.....W 10
May 12—Little Dado, Oakland .....L 10
June 29—Benny Lynch, Paisley.....KO by 12
July 25—Phil Milligan, Manchester .....W 10
Sept. 22—*Peter Kane, Liverpool .....L 15
Nov. 14—Paddy Ryan, Manchester .....D 12
Nov. 28—Mickey O'Neill, Birm., Eng.....W 10
*For the flyweight championship of the world.

1939

Mar 3—Small Montana, Hollywood...KO 7
Mar. 14—Manuel Ortiz, San Jose....KO by 7
June 9—Manuel Ortiz, Hollywood.....W 10
Aug. 18—Lou Salica, Hollywood....KO by 9
Sept. 22—Little Dado, Hollywood.....D 10
(Dado outgrew class and Jurich claimed title)
Oct. 4—Small Montana, Oakland.....W 10
Dec. 8—Little Pancho, Hollywood..KO by 10

1940

Apr. 5—Manuel Ortiz, Hollywood..KO by 7
May 14—Little Ceferino, San Jose.....KO 5
June 30—Elwood Romero, San Jose.....W 10
July 16—Nick de Posta, San Jose .....W 10
July 30—Little Dado, San Jose .....L 12
Aug. 20—Rio Rico, San Jose .....L 10
Sept. —Johnny Martin, San Jose.....KO 6
Oct. 15—Johnny Juliano, San Jose.....W 10
Dec. 21—Ken Lindsay, Redding, Cal.....D 6

1941

Jan. 7—Ken Lindsay, Redding, Cal.....W 10
Jan. 21—Joho Shiromo, Honolulu.....W 10
Feb. 21—Little Dado, Honolulu .....L 10
Apr. 15—Donnie Maes, San Jose .....D 10
May 21—Ken Lindsay, Vancouver, B. C...D 10
June 17—Little Pancho, San Jose .....W 10
Oct. 9—Lupe Cardoza, Sacramento .....L 8

1942

Feb. 2—Rusty Orquita, Sacramento ....D 10
Mar. —Rusty Orquita, Sacramento KO by 8
In U. S. Army.

1944

Feb. 15—Spider Gilleg, San Jose.....KO 3
Feb. —Elwood Romero, Sacramento..KO 5
Mar. 7—Hugo Ortiz, San Jose .....KO 9

1945

Sept. 22—Tirso Del Rosario, Manila .....W 10
Dec. 11—Felipe Gomez, San Jose .....W 10
Dec. 18—Baby Hernandez, San Jose ...KO 3

1946

Jan. 8—Felipe Gomez, San Jose .....W 8
Apr. 9—Luis Castillo, San Jose .....W 10
June 10—Manuel Ortiz, San Fran....KO by 11
(World Bantamweight Title Bout)

TB	KO	WD	WF	D	LD	LF	KOBY	ND	NC
82	8	53	0	7	7	0	7	0	0

FRANKIE KLICK

(Junior Lightweight Title)

Born May 5, 1909, San Francisco. Nationality, Polish-Irish-American. Weight, 130 lbs. Height, 5 ft. 6 in. Managed by Ray Carlin. Started fighting 1925; early record unavailable.

1928

Won: Bobby Herman, 6.
June 4—Ignacio Fernandez, San Fran...W 10

1929

—Battling Bullahan, San Fran...W 10
Nov. 29—Ignacio Fernandez, Los Angeles ..... W 10

1930

Feb. 20—Raymond Montoya, Los Angeles ..... W 10
Draw: Santiago Zorilla, 4. Lost: Dynamite Murphy, 10; Midget Mike O'Dowd, 10.

1931

Won: Buddy Ryan, 8; Ray Montana, 8; George Spencer, 10; Bobby Pacho, 10. Draw: Santiago Zorilla, 10. Lost: Maurice Holtzer, 10.

1932

Won: Hymie Miller, WF 7; Ignacio Fernandez, 10; Varias Milling, 10. Knockout: Johnny Kid Christmas, 8. Draw: Tony Falco, 8; Bobby Pacho, 8. Lost: Young Peter Jackson, 10.

1933

Jan. 10—Paolo Villa, N. Y. C.....W 10
Jan. 17—Tony Melore, N. Y. C.....KO 6
Jan. 30—Lou Jallos, N. Y. C.....W 10
Mar. 2—Tony Scarpati, Brooklyn.....W 6
Mar. 3—Pete Gullotta, Brooklyn.....L 6
Mar. 16—Patsy Rubinetti, Brooklyn.....W 6
Apr. 8—Pete Gullotta, Brooklyn.....L 6
May 12—Tony Scarpati, N. Y. C.....KO 4
May 20—Johnny Bonito, Brooklyn.....W 6
June 1—Ernie Tedesco, Brooklyn.....KO 3
June 5—Pedro Nieves, Jersey City.....KO 4
Aug. 8—Joey Kaufman, Brooklyn.....W 6
Aug. 18—Al Cuillo, Brooklyn.....D 6
Sept. 8—Eddie Cool, Baltimore, Md.....W 10
Sept. 22—Tony Falco, Baltimore.....W 10
Oct. 28—Tony Canzoneri, Brooklyn.....L 10
Nov. 4—Jimmy Leto, Holyoke.....L 10
Nov. 27—Eddie Cool, Philadelphia.....L 10
Dec. 26—Kid Chocolate, Philadelphia..KO 7
(Won Junior Lightweight Title)

1934

Jan. 22—Frankie Wallace, Cleveland.....L 10
Mar. 5—Barney Ross, San Francisco.....D 10
(For Junior Welterweight Title)
June 28—Tony Canzoneri, Brooklyn..KO by 9
July 31—Cleto Locatelli, Philadelphia....L 10
Nov. 2—Harry Dublinsky, N. Y. C.....W 10

1935

Jan. 28—Barney Ross, Miami.....L 10
June 10—Tony Canzoneri, Washington....L 12
Aug. 19—Tony Canzoneri, San Fran.....L 10
Nov. 22—Al Roth, N. Y. C.....W 10

1936

Jan. 3—Lou Ambers, N. Y. C.....L 10
Apr. 20—Indian Hurtado, N. Y. C.....W 10
June 8—Pedro Montanez, N. Y. C.....L 10
July 20—Jimmy Vaughn, Louisville.....L 10
Aug. 3—Howard Scott, Washington.....L 10
Aug. 24—Eddie Zivic, Pittsburgh.....W 10
Sept. 1—Jimmy Garrison, Kansas City...L 10
Nov. 13—Enrico Venturi, N. Y. C.....L 10

1937

May 4—Henry Armstrong, Los Ang..KO by 4
Sept. 27—Billy Beauhold, N. Y. C.....L 10

1938

Jan. 17—Felix Garcia, N. Y. C.....W 8
Mar. 17—Johnny Bellus, New Haven....L 10

1939

Jan. 13—Clever Henry, Honolulu.....L 10

1943

—Al Citrino, San Fran. .....D 8
Apr. 16—Al Citrino, San Francisco.....L 8

TB	KO	WD	WF	D	LD	LF	KOBY	ND	NC
64	6	24	1	7	24	0	2	0	0

HIROSHI KOBAYASHI

48-6-2 (7-2)

Japanese Featherweight Champion

Born August 23, 1944, at Isezaki City, Gumma

1962

July 2—Hisatsugu Kyoya, Tokyo.....W 4
July 13—Michio Ishii, Tokyo.....KO 2
July 30—Yuji Takase, Tokyo.....W 4
Aug. 20—Saburo Yanagi, Tokyo.....W 4
Sept. 11—Kiyokazu Komura, Tokyo.....W 4
Sept. 25—Kazuyoshi Ohashi, Tokyo.....W 4
Oct. 16—Masayoshi Otake, Tokyo.....W 4
Nov. 7—Kazuo Hayaseko, Tokyo.....W 4
Nov. 29—Saburo Yanagi, Tokyo.....W 4
Dec. 15—Hisao Omori. Tokyo.....W 4
Dec. 31—Noriyoshi Toyoshima, Tokyo..W 6

1963

11-0

Jan. 28—Tsutomu Yoshida, Tokyo.....W 6
Feb. 19—Isamu Kato, Tokyo.....W 6
Mar. 18—Hideo Fukuchi, Tokyo.....W 6
Apr. 4—Kazuhiro Furuya, Tokyo.....W 6
May 2—Teruo Hino, Tokyo.....W 8
May 13—Yuji Masuko, Tokyo.....KO 2
June 24—Tommy Barahaja, Tokyo.....W 10
Aug. 19—Manzo Kikuchi, Tokyo.....L 10
Nov. 2—Johnny Jamito, Manila....KO by 6

1964

18-2

Jan. 25—Suh Kang Il, Tokyo.....L 10
Feb. 20—Lalo Guerrero, Tokyo.....L 10
Apr. 6—Porte Villa, Tokyo.....W 10
Apr. 25—Mitsunori Seki, Tokyo.....W 10
July 9—Lee Dong Chun, Tokyo.....W 10
Sept. 28—Yugi Masuko, Tokyo.....W 10
Nov. 9—Atsushi Gunji, Tokyo.....W 10
Dec. 12—Kim Hyon, Maebashi.....W 10

1965

24-1

Jan. 18—Yugi Masuko, Tokyo.....W 10
Mar. 1—Soo Bok Kwan, Tokyo.....KO 7
(Japanese featherweight title)
May 9—Sigeo Sioyama, Tokyo.....W 10
(Japanese featherweight title)
June 27—Lim Chong-Tai, Tokyo.....W 10
July 18—Kunio Sakata, Tokyo.....W 10
Aug. 30—Atsushi Gunzi, Tokyo.....W 10
Sept. 23—Kim Hyon, Tokyo.....W 10
Oct. 29—Sugar Carreon, Tokyo.....W 10
Dec. 9—Orlando Medina, Tokyo.....W 10

1966

33-4

Jan. 27—Katsutoshi Aoki, Tokyo.....W 10
Feb. 28—Shigeo Shioyama, Fukuoka.....W 10
Mar. 31—Hiroshi Mori, Tokyo.....W 10
May 14—Jaime Valladares, Quito.....D 10
May 30—Freddy Rengifo, Caracas.....L 10
June 25—Pedro Gomez, Caracas.....KO by 7
July 10—Aurelio Cazares, Sinaloa.....D 10
Aug. 18—Bobby Valdez, Los Angeles....KO 7
Oct. 10—Nobuo Chiba, Tokyo.....W 10
Nov. 10—Sumio Nobata, Nagoya.....W 10
(Japanese featherweight title)
Nov. 28—Del Rosario Kid, Tokyo.....W 10

40-6-2

1967

Jan. 17—Shin Chun Kyo, Tokyo.....W 10

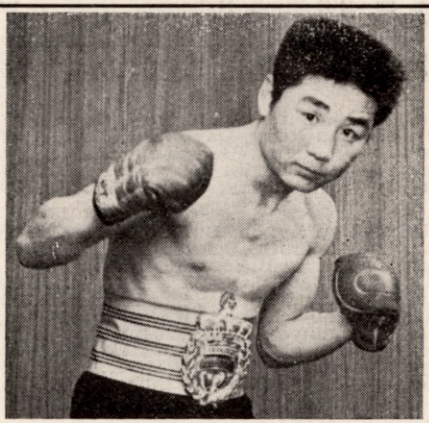

HIROSHI KOBAYASHI, Japan

Feb. 2—Suh Kang Il, Tokyo.....W 10
Feb. 27—Vicente Derado, Tokyo.....W 10
May 8—Takao Mihashi, Tokyo.....W 10
(Japanese featherweight title)
June 26—Dony Tesorio, Fukushima.....W 10
Sept. 4—Chang Soo Yun, Tokyo.....KO 7
Oct. 16—Song Ki Chin, Tokyo.....KO 8
(W.B.A. Junior Lightweight Title)
Dec. 14—Yoshiaki Numata, Tokyo.....KO 12
(Won world junior Lightweight Title)

TB	KO	WD	WF	D	LD	LF	KOBY	ND	NC
56	7	41	0	2	4	0	2	0	0

GEORGE LaBLANCHE

(George Blais)
(The Marine)

Born, Dec. 17, 1856. Point Levi, Quebec, Canada. Height, 5 ft. 6½ in. Weight, 140-158 lbs.
First known appearances in ring were in Citadel, Quebec, where he defeated J. Putnam and lost to T. Preston.

1883

Sept. 18—L. Witzell Brown, Lewiston, Me.....LF --
Oct. 19—Mike Barry, Lewiston.....W --
Dec. 11—Enlisted in U. S. Marine Corps.

1884

Jan. 28—George Smith, Boston.....W 6
Feb. 28—Tommy McManus, Boston.....W 6
Mar. 21—Tom Bates, Boston.....W 5
May 7—Jimmy Hurst, Cambridgeport, Mass.....L 5
June 11—Discharged from U. S. Marine Corps.
June 13—Jimmy Hurst, Boston.....W 6
June 24—Ned Harnetty, Boston.....KO 3
Undated bouts: Won: C. Randall, 2; Tom Henry, 2; Danny Kelleher, 4; J. Green, 6.

1885

Apr. 17—Pete McCoy, Boston.....D 8
Aug. 6—Pete McCoy, Fall River.....KO 4
Sept. 15—Pete McCoy, Saugus Center, Mass.....D 6
Undated bouts: Knockout: Frank Bosworth, 1; Won: Danny Kelleher, 3.

1886

Jan. 8—Jack Burgess, Boston.....LF --
Mar. 14—Jack Dempsey, Larchmont, N. Y. KO by 13
(World Middleweight Title)
Apr. 7—Matt Cunningham, Manchester, N. H.....KO --
July 20—W. L. Leighton, Bradford, Pa..W 5
Aug. 28—Sam Brittle, Denver.....KO 1

1887

Feb. 14—J. W. Curtis, Eau Claire, Wis.....D 2
Feb. 23—T. Hanley, Omaha.....D 6
Mar. 25—T. Hunter, St. Paul.....KO 7
Oct. 18—Ed Buchanan, Boston.....KO 5
Oct. 24—M. Gillespie, Hoboken, N. J...KO 4
Oct. 26—H. Larydon, Hoboken.....KO 2
Oct. 29—Bill Dunn, Hoboken.....W 3
Nov. 9—Danny Kelleher, Wilmington, Del.....KO 2
Nov. 10—W. Gabig, Wilmington.....D 4
Nov. 12—Mike Roden, Wilmington.....W 4

1888

Jan. 19—M. Burns, Waterbury, Conn.....W 3
Feb. 24—Con Riley, Dayton, O.....W 2
Mar. 22—J. Peters, Detroit.....KO 2
Apr. 19—John Martin, Newark, N. J.....W 3
Aug. 18—Jack Varley, Yonkers, N. Y...KO 3

1889

Feb. 2—Dan Lynch, Buffalo.....KO 2
Mar. 2—Ed Smith, Denver.....Stpd. 2
Mar. 6—Murdy Buchanan, Butte, Mont.....KO 1
Aug. 27—Jack Dempsey, San Francisco..KO 32
(LeBlanche claimed world middleweight title, but claim was not recognized as he used illegal "pivot blow" to knock Dempsey out.)
Sept. 19—Jack Burke, Seattle.....D 9
Nov. 17—George Kessler, Butte.....KO by 13

1890

May 28—Mike Lucie, San Francisco..KO by 13

1891

Feb. 20—Young Mitchell, San Francisco KO by 12
May 18—Billy McCarthy, New Orleans.....KO by 16
May 30—Ed Gorman, Salt Lake City..KO 10
Nov. 26—Jim Williams, San Francisco...L 17
Dec. 14—Alex Greggains, Salt Lake City..L 3

1892

Feb. 19—Jim Lawson, Los Angeles..KO by 7
Mar. 8—Frank Childs, Los Angeles.....L 8

1893

May 18—Billy McCarthy, New Orl..KO by 10
July 11—Bob Manning, Jackson, Mich..NC 8
(Stopped by police)
July 21—Dick O'Brien, Lewiston...KO by 3
Aug. 2—D. Dwyer, Goshen, Ind.....KO 3
Aug. 11—Tom O'Donnell, Grand Rapids..L 8
Sept. 21—Billy Maber, Minneapolis KO by 2
Oct. 23—Billy Layton, Des Moines..KO by 7
(Fought in an improvised ring, 15 miles out of Des Moines, for a $500 purse, winner take all.)

1894

Mar. 16—Charles Wickey, Muskegon KO by 5
May 28—Buffalo Costello, Montreal.....L 6

1895

Jan. 21—Jack Slavin, Montreal.....L 6
(LeBlanche automatic loser when he failed to stop Slavin per agreement.)
Nov. 25—W. Hennessey, Lynn, Mass. KO by 1

1896

Jan. 17—Joe Dunfee, Syracuse.....L 5
Jan. 30—George Kessler, Chicago.....ND 6
July 4—F. Moyniham, Jamestown, N. Y. L 2

1897

Jan. 18—John Yowpers, Cleveland.....W 6
Nov. 12—Kid McCoy, Dayton, O.....KO by 2

1898

Apr. 10—Bert Woods, Toledo.....KO by 4

TB	KO	WD	WF	D	LD	LF	KOBY	ND	NC
69	17	18	0	6	10	2	14	1	1

Died, Lawrence, Mass., May 3, 1918.

TIPPY LARKIN

(Tony Pilleteri)
(Junior Welterweight Champion)
(Garfield Gunner)

Born, November 11, 1917, Garfield, N. J. Nationality, Italian-American. Welterweight. Height, 5 ft. 7 in.

1935

Knockouts: Johnny Priore, 2; Al Gianelli, 1; Johnny Schibelli, 1; Johnny Gaja, 3 Pete Flash, 3; Nunzio Bisogno, 1; Eddie Capana, 2 Won: Don Pasculli, 4; Dom Pasculli, 4; Tony Capria, 4.

1936

Knockouts: Joe Timpanaro, 3; Eddie Capana, 2; Phil Bafuto, 1; Pete Stewart, 2, Dom Pasculli, 2; Eddie Capana, 3; Tommy Mankin, Jr., 1; Jimmy Donato, 2; Ted Adams, 2; Willie Chapman, 4; Dick McClintic, 1. Won: Eddie Capana, 4; Lew Fascio, 6; Johnny Schibelli, 6; Jackie Corcoran, 6; Al Simmons, 6; Andre Sarilla, 6; Young Buckey, 4; Jimmy Quinn, 6; Chang Collura, 6; Georgie Carlo, 8; Meyer Alper, 8; Jimmy Cogman, 8; Lew Fascio, 4. Lost: Chang Collura, 6.

1937

Jan. 18—Chang Collura, Newark.....W 6
Feb. 8—Tony Morengo, Newark.....KO 4
Mar. 15—Jimmy Cogman, Plainfield.....W 8
Mar. 22—Red Cochrane, Newark.....W 9
May 24—Red Cochrane, Newark.....W 10
July 2—Red Cochrane, Long Branch....W 10
July 13—Maxie Fisher, Newark.....W 10
Sept. 3—Johnny Mason, Long Branch..KO 3
Sept. 17—Jimmy Cogman, Long Branch..KO 4
Oct. 25—Maxie Fisher, Newark.....W 10
Nov. 15—Maxie Fisher, Newark.....W 10
Dec. 14—Lew Massey, Newark.....W 10
Dec. 28—Mickey Duca, Newark.....L 8

1938

Jan. 31—Mickey Duca, Newark.....W 8

Duilio Loi

Feb. 10—Jackie Stewart, Passaic.....KO 6
Mar. 10—Pete Mascia, Passaic.....KO 2
Mar. 15—Charley Bedami, N. Y. C.....W 8
Mar. 24—Pedro Nieves, Passaic.....KO 5
May 5—Tommy Grady, Passaic.....KO 3
May 23—Julio Gonzales, Newark.....W 8
June 8—Johnny Rohrig, Clifton.....W 10
July 5—Red Cochrane, Newark.....W 10
Aug. 2—Eddie Zivic, Newark.....KO 1
Aug. 15—Frankie Wallace, Newark.....W 10
Aug. 29—Red Cochrane, Newark.....W 15
Dec 19—Charlie Burns, Newark.....W 8
Dec. 26—Jackie Savino, Newark.....KO 3

1939

Jan. 6—Billy Beauhuld, N. Y. C.....KO 10
Feb. 3—Georgie Zengaras, N. Y. C.....W 8
Apr. 10—Billy Beauhuld, Newark.....W 10
June 6—Jack Kid Berg, Garfield.....L 10
Nov. 27—Steve Halaiko, Passaic.....KO 2
Dec. 7—Joey Greb, Paterson.....W 8
Dec. 15—Al Davis, N. Y. C.....KO by 5

1940

Mar. 8—Lew Jenkins, N. Y. C.....KO by 1
May 7—Jimmy Lancaster, Jersey City.KO 3
June 3—Frankie Wallace, Garfield.....KO 4
June 25—Johnny Rohrig, Garfield.....W 10
Aug. 12—Maxie Fisher, Newark.....W 10

1941

Mar. 13—Joey Silva, Jersey City.....KO 4
Mar. 24—Norman Rahn, Newark.....KO 3
May 5—Abie Cohen, Perth Amboy....KO 2
June 16—Freddie Archer, Newark.....KO 1
July 18—Ray Bonti, Lodi, N. J.....KO 1
Aug. 8—George Zengaras, Asbury Park.W 10
Sept. 16—Joey Zodda, Garfield, N. J.....KO 4
Dec. 16—Tommy Spiegel, Jersey City....W 8
Dec. 22—Carmine Fatta, Newark.....W 10

1942

Jan. 12—Tommy Cross, Newark.....KO 6
Jan. 30—Chester Rico, N. Y. C.....W 8
Apr. 13—Jerry Moore, Holyoke.....W 10
June 3—Leo Rodak, Newark.....W 10
June 9—Carmine Fatta, N. Y. C.....W 8
June 23—Billy Davis, Newark.....W 10
Oct. 5—Charley Davis, Newark.....W 10
Oct. 13—Charley Davis, N. Y. C.....KO 7
Oct. 26—Abe Denner, Newark.....KO 2
Nov. 16—Freddie Archer, Newark.....W 10
Dec. 18—Beau Jack, N. Y. C.....KO by 3

1943

Mar. 8—Henry Armstrong, San Frn.KO by 2
June 17—Joe De Jesus, Richmond, Va....KO 5
June 23—Bobby McIntyre, Eliza., N. J....KO 5
July 25—Johnny Jones, Eliza., N. J.....W 8
Aug. 17—Ruby Garcia, Bklyn., N. Y.....W 8
Aug. 20—Harry Teaney, N. Y. C.....W 10
Sept. 15—Patsy Spatora, Elizabeth .....W 10
Oct. 16—Johnny Jones, Bklyn.....W 8
Oct. 29—George (Red) Doty, Boston...KO 4
Nov. 15—Al Costa, Providence .....W 10
Dec. 10—Doll Rafferty, Boston .....KO 2
Dec. 20—Gene Ward, Providence .....KO 4

1944

Jan. 14—Bobby Ruffin, New York City..D 10
Feb. 9—Lulu Costantino, N. Y. C. .....W 10
Mar. 23—Allie Stolz, New York City....KO 3
June 2—Freddie Archer, N. Y. C.....KO 8

1945

June 29—Jackie Peters, Erie, Pa.....KO 2
July 17—Joey Gambaro, New Bedford..KO 2
Aug. 3—Willie Joyce, New York.....W 10
Nov. 16—Nick Moran, New York.....W 10

1946

Feb. 20—Solomon Stewart, Akron.....KO 3
Mar. 6—Bobby McIntyre, Akron.....W 10
Mar. 22—Nick Moran, New York.....W 10
Apr. 29—Willie Joyce, Boston.....W 12
(Junior Welter Title)
Aug. 1—Bobby Claus, Akron.....KO 5
Aug. 21—Bobby McIntyre, Providence...W 10
Sept. 13—Willie Joyce, New York.....W 12
(Title)
Nov. 5—Johnny Jones, Manchester....NC 1
Nov. 21—Tommy Mills, Akron.....KO 4

1947

Feb. 14—Charley Fusari, N. Y. C.....KO by 9
Mar. 21—Billy Graham, N. Y. C.....W 10
June 4—Lou Fortuna, Providence.....KO 6
June 20—Ike Williams, N. Y. C.....KO by 4
Dec. 18—Ernie Petrone, Worcester.....KO 5
Dec. 29—Pete Manchio, Boston.....W 10

1948

Jan. 26—Joe Di Martino, Boston .....W 10
Apr. 13—Billy Kearns, Salem .....W 10
Apr. 20—Joe Lucignano, Jersey City ...W 10
May 10—Ruby Kessler, Brooklyn .....W 10
July 26—Joe Lucignano, N. Y. .....W 10
Aug. 5—Willie Beltram, N. Y. C. .....KO 5
Aug. 31—Ruby Kessler, Elizabeth .....W 8
Oct. 21—Charley Fusari, Jersey C...KO by 6

1949

May 2—Jack Boderone, Trenton.....KO 4
June 13—Al Guido, Newark.....W 10
June 27—Aldo Minelli, Newark.....W 8
Aug. 22—Al Evans, Newark.....W 8
Sept. 26—Hy Melzer, Brooklyn.....KO 2
Oct. 24—Aldo Minelli, Toledo .....W 10
Dec. 7—Bernard Docusen,
New Orleans .....KO by 6

1951

Oct. 16—Humberto Sierra, Newark ....W 8
Nov. 6—Manouk Markarain, Newark ..W 8
Nov. 29—Alfredo La Grutta, Brooklyn.W 8

1952

Mar. 6—Joey Lupo, Newark .....KO by 2
Oct. 23—Maurice Jenkins, Fall River....W 10
Dec. 11—Maurice Jenkins, Fall River....W 10
Dec. 29—Steve Marcello, Providence KO by 4

TB	KO	WD	WF	D	LD	LF	KOBY	ND	NC
151	57	79	0	1	3	0	10	0	1

DUILIO LOI

116-3-7

World Junior Welterweight and European Welterweight Champion

Born, Trieste, April 4, 1929. (25-0)

1948

Nov. 1—Frangioni, Genoa .....W 6

1949

Feb. 12—Georgescu, Genoa .....W 6
Mar. 12—G. DeLucia, Genoa.....W 6
Apr. 12—Grilli, Milan .....W 6
Apr. 24—G. DiRocco, Genoa.....W 6
Oct. 5—B. Bisterzo, Milan.....W 8
Nov. 23—Berthelier, Milan .....W 8
Nov. 30—Brioschi, Cagliari .....KO 3
Dec. 16—R. Robert, LaChaux de F.....W 10

1950

Jan. 31—Costa, Cagliari .....W 8
Mar. 4—Costa, Bologna .....W 8
Mar. 15—Martinez, Milan .....KO 2
Mar. 22—Nicola Funari, Milan.....W 8
Apr. 15—Jan Nicolaas, Milan.....W 10
May 8—Djilali Bouaziz, Gallarate.....W 8
May 17—De Joanni, Milan.....W 8
July 14—Gianni Luigi Uboldi, Milan.....W 8
Sept. 13—Allan Tanner, Bologna.....W 10
Nov. 8—Luigi Male, Milano.....D 12
(Italian lightweight title)
Dec. 14—Frank Hermal, Milan .....W 10

1951

Feb. 21—Karl Machart, Milan.....W 10
Mar. 7—Juan Castellanos, Monza.....W 10
Mar. 14—Paul Guillaume, Milan.....KO 5
Mar. 31—Roland Guilbert, Modena.....W 8
Apr. 14—Leon Bourlet, Milan .....W 8
June 9—Morlay Kamara, Cagliari .....W 10
July 6—Ray Lewis, Genoa .....W 10
July 18—Gianluigi Uboldi, Milan.....W 12
(vacant Italian lightweight title)
Sept. 1—Leyton Lewis, Varese.....KO 2
Oct. 9—Ray Lewis, Cagliari.....KO 2
Oct. 26—Svend Wad, Geneva.....W 10
Dec. 10—Tommy Barnum, London.....W 10
Dec. 26—Emilio Orozco, Milan.....KO 6

1952

Jan. 14—Karl Pinsdorf, Genoa.....W 10
Apr. 2—Emilio Marconi, Cagliari.....W 12
(Italian lightweight title)
Apr. 11—Charles Colpin, Genoa.....KO 6
June 4—Augustin Argote, Milan .....W 10
Aug. 18—Jorgen Johansen, Copenhagen.L 15
(European lightweight title)
Nov. 11—Alois Brandt, Cagliari .....W 10
Nov. 26—Serge Ceustermans, Milan.....W 10
Dec. 17—Francis Bonnardel, Milan.....W 10

1953

Jan. 29—Ernesto Formenti, Milan——KO 9
(Italian lightweight title)
Feb. 20—Pepe DiJoanni, Genoa——W 10
Apr. 2—Allan Tanner, Milan——W 10
May 8—Jean Labalette, Geneva——W 10
June 20—Ernesto Formenti, Milan——KO 10
June 27—Franco Antonini, Foligno——D 10
July 11—Mario Rosellini, LaSpezia——KO 2
Sept. 13—Emilio Marconi, Grosseto——D 12
(Italian lightweight title)
Oct. 21—Valde Fusaro, Milan——W 10
Nov. 4—Sandy Manuel, Milan——W 10
Nov. 15—Jo Janssens, Milan——W 10

1954

Feb. 6—Jorgen Johansen, Milan——W 15
(European lightweight title)
Mar. 3—Franco Antonini, Genoa——W 10
Mar. 18—Beppe DiJoanni, Rome——W 10
May 13—Bruno Visintin, Milan——W 15
(European and Italian lightweight titles)
June 23—Mario Ciccarelli, Milan——W 10
July 16—Jacques Herbillon, Milan——W 15
(European lightweight title)
Sept. 10—Ivor Germain, Melbourne——KO 9
Oct. 1—Mario Trigo, Melbourne——W 12
Nov. 8—Augustin Argote, Sydney——W 12

1955

Jan. 14—Glen Flanagan, Miami Beach——W 10
Feb. 19—Ray Famechon, Milan——W 10
Mar. 30—Guy Gracia, Milan——W 10
Apr. 30—Alby Tissong, Trieste——W 10
May 22—Louis Carrara, Milan——W 10
June 8—Morlay Kamara, Florence——W 10
July 2—Giancarlo Garbelli, Milan——W 15
(European and Italian lightweight titles)
July 30—Frank Hermal, St. Vincent——KO 3
Sept. 13—Boswell St. Louis, Milan——KO 4
Oct. 15—Joe Lucy, Milan——W 10
Oct. 29—Werner Handke, Milan——W 10
Nov. 26—Seraphin Ferrer, Milan——W 15
(European lightweight title)
Dec. 26—Gordon Goodman, Milan——KO 6

1956

Jan. 21—Orlando Zulueta, Milan——W 10
Apr. 7—Manolo Garcia, Milan——W 10
Apr. 21—Abd ben Buker II, Tunis——W 10
May 12—Jose Hernandez, Milan——D 15
(European lightweight title)
June 23—Fred Galiana, Milan——KO 6
July 11—Piet van Klaveren, Milan——KO 6
July 21—Karl-Heinz Friedrich, Bologna—W 10
Sept. 15—Fernand Nollet, Milan——W 10
Sept. 23—Albert Muller, Forli——KO 3
Oct. 13—Maurice Auzel, Milan——W 10
Nov. 10—Sauveur Chiocca, Milan——W 10
Dec. 3—Felix Choicca, Paris——W 10
Dec. 26—Jose Hernandez, Milan——W 15
(European lightweight title

1957

Feb. 2—Bobby Ros, Milan——WF 5
Apr. 3—Karl Heinz Bick, Milan——KO 10
Apr. 27—Hoacine Khalfi, Milan——W 10
May 29—Rudi Langer, Milan——W 10
June 2—Chico Santos, Lecco——KO 6
June 8—Ahcene Attar, Cagliari——W 10
June 26—Piet van Klaveren, Milan——W 10
July 12—Ernst Zetzmann, Milan——W 10
July 27—Jack Subero, Genoa——W 10
Sept. 7—Stefano Bellotti, Rome——W 10
Sept. 25—Idrissa Dione, Milan——W 10
Oct. 29—Marcel Dupre, Milan——W 10
Dec. 26—Felix Chiocca, Milan——W 15
(European lightweight title)

1958

Feb. 8—Manfred Neuke, Basle——D 10
Mar. 1—Wallace Bud Smith, Milan——KO 9
Apr. 27—Al Navarez, Milan——W 10
July 7—Charley Douglas, Naples——W 10
Sept. 5—Mario Vecchiato, Milan——D 15
(European lightweight title)
Dec. 13—Conny Rudhoff, Turin——W 10

1959

Apr. 19—Emilio Marconi, Milan——W 15
(European welterweight title)
Relinquished European lightweight championship.

1960

Feb. 13—Bruno Visintin, Milan——W 15
(European welterweight title)
Mar. 16—Tommy Molloy, Milan——KO 4
Mar. 31—Giacomo Nervi, Rome——W 10
June 15—Carlos Ortiz, San Francisco——L 15
(World junior welterweight title)
Sept. 1—Carlos Ortiz, Milan——W 15
(World junior welterweight title)

1961

May 10—Carlos Ortiz, Milan——W 15
(retained Junior welterweight title)
Aug. 5—Chris Christensen, St. Vincent—W 15
(Retained European Welterweight Title)
Oct. 21—Eddie Perkins, Milan——D 15
(Retained NBA Junior Welterweight Title)
Dec. 6—Epiphane Akono, Rome——KO 8
Dec. 20—Gale Kerwin, Milan——KO 7

1962

Feb. 9—J. D. Ellis, Rome——W 10
Mar. 27—Billy Collins, Milan——W 10
Apr. 13—Willie Stevenson, Rome——W 10
Apr. 29—Roger Harvey, Milan——KO 8
May 26—Ike Vaughn, Milan——KO 5
July 15—Fortunato Manca, Cagliari——W 15
(Retained European Welterweight Title)
Sept. 14—Eddie Perkins, Milan——L 15
(Lost Junior Welterweight Title)
Dec. 15—Eddie Perkins, Milan——W 15
(Regained World Junior Welterweight Title)
Announced retirement on January 23, 1963.

TB	KO	WD	WF	D	LD	LF	KOBY	ND	NC
125	25	89	1	7	3	0	0	0	0

SANDRO LOPOPOLO

Italian Light Welterweight Champion

Born Milan, December 18, 1939.

Competed for Italy in 1960 Rome Olympiad; lost in final round of lightweight series to Kazimierz Pazdzior of Poland.

1961

Mar. 4—Fernando Favia, Milan——KO
Mar. 18—Robert Misin, Milan——D 6
Mar. 31—Luigi Lombardi, Ancona——NC 3
May 31—Antonio DiPaoli, Rome——WF 5
June 23—Milow Bulat, Milan——KO
July 22—Renato Messori, Saronno——KO 5
Aug. 5—Mario Pallavera, St. Vincent——W 8
Sept. 26—Guiliano Tarquini, Turpin——KO 2
Oct. 6—Nedo Stampi, Pesaro——D 8
Oct. 21—Ahcene Attar, Milan——KO 7
Nov. 24—Jamie Aparici, Milan——W 8
Dec. 26—Giuseppe Fanfoni, Milan——KO 1

1962

Jan. 19—Bobby Ros, Milan——W 8
Feb. 27—Sesto Righeschi, Ascoli Piceno—W 8
Mar. 22—Jacky Chauveau, Milan——KO 7
Apr. 10—Mohamed ben Said, Turin——KO 6
Apr. 29—Aime Devisch, Milan——W 8
May 25—Roger Younsi, Milan——W 8
June 16—Miguel Lopez, Reggio Emilia—KO 1
June 30—Belaid Meslem, St. Vincent——W 8
July 22—Romolo Spila, Civitanova——W 8
Sept. 14—Lucien Moreau, Milan——W 8
Sept. 28—Franco Caruso, Rome——W 8
Oct. 25—Jean Dantas, Salsomaggiore——W 10
Dec. 15—Rene Barriere, Milan——KO 4

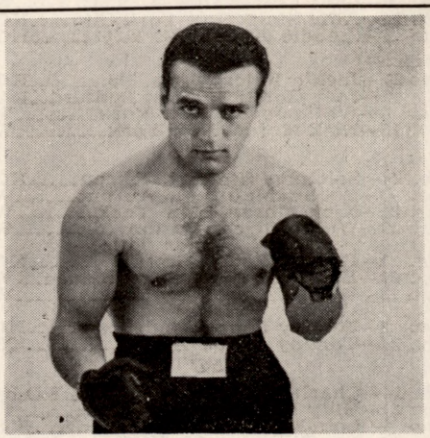

SANDRO LOPOPOLO, Italy

Raul "Raton" Macias

1963

Jan. 25—J. D. Ellis, Milan ..... W 10
Mar. 8—Tommy O'Connor, Milan ..... KO 1
May 5—Mario Vecchiatto, Milan ..... D 10
June 19—Antonio DeJesus, Verona ..... W 10
(vacant Italian light welterweight title)
Oct. 4—Michele Gullotti, Milan ..... W 10
Nov. 8—Karl Furcht, Milan ..... KO 6
Nov. 28—Franco Caruso, Mestre ..... W 12
Dec. 19—Doug Vaillant, Milan ..... W 10

1964

Apr. 22—Valerio Nunez, Milan ..... D 10
June 28—Giordano Campari, St. Vincent ..... W 12
(Italian light-welterweight title)
July 25—Massimo Consolati, Senigallia ..... W 12
(Italian light-welterweight title)
Sept. 24—Piero Brandhi, Treviso ..... L 12
(Italian light-welterweight title)
Dec. 20—Luis Penteado, Milan ..... W 8

1965

Feb. 5—Cayetano DeJesus, Piacensa ..... W 10
Mar. 12—Piero Brandi, Genoa ..... KO 8
(Italian light-welterweight title)
June 18—Antonio de Jesus, Verona ..... W 10
July 17—Juan Sombrita, Santa Cruz ..... L 15
(European light-welterweight title)
Aug. 22—Franco Caruso, Francavilla ..... D 10
Dec. 14—Romano Bianchi, Ascoli Piceno ..... W 12
(Italian light-welterweight title)

1966

Apr. 30—Carlos Hernandez, Rome ..... W 15
(Won World Junior Welterweight Title)
July 9—Vicente Rivas, Caracas ..... L 10
Aug. 10—Klaus Klein, Senegalia ..... W 10
Sept. 10—Nicolino Loche, Buenos Aires ..... L 10
Oct. 21—Vicente Rivas, Rome ..... KO 7
(Retained World Junior Welterweight Title)
Nov. 25—Joe Africa, Torino ..... W 10

Massimo Consolati, **1967** Belgrade KO 5

Apr. 30—Paul Fujii, Tokyo ..... KO by 2
(World Junior Welterweight Title)

TB	KO	WD	WF	D	LD	LF	KOBY	ND	NC
51	14	25	0	5	5	0	1	0	1

LUTHER McCARTY

("White Hope" Champion)

Born, March 20, 1892, Driftwood Creek, Wild Horse Canyon, Hitchcock County, Neb. Nationality, Scotch-Irish. Weight 205 lbs. Height, 6 ft. 4 in. Managed by Billy McCarney.

1911

Jan. 7—Watt Adams, Culbertson, Montana ..... KO 2
Apr. 4—Joe Grim, Calgary, Can. ..... KO 4
June 9—Al Withers, Fargo, N. D. ..... KO 13
July 4—Al Withers, Fargo, N. D. ..... KO 8
Oct. 7—Tommy Crawford, Fargo ..... KO 1
Nov. 30—Jack Heinen, South Bend ..... KO 3
Dec. 6—Joe Cox, Springfield, Mo. ..... KO 6
Dec. 18—Jeff Clarke, Springfield, Mo. ..... ND 10
Dec. 28—Harry Weust, Springfield, Mo. ND 10

1912

Mar. 19—Jack Harper, Springfield, Mo. KO 1
Apr. 2—"Big Bill" Schulz, Springfield KO 1
Apr. 26—Joe Hagan, Bartlesville, Okl. KO 3
May 3—Carl Morris, Springfield, Mo. KO 6
May 23—Jack Reed, Joplin, Mo. ..... KO 3
June 19—Tim Logan, Philadelphia ..... ND 6
Aug. 5—Jim Stewart, N. Y. C. ..... ND 10
Aug. 19—Jess Willard, N. Y. C. ..... ND 10
Sept. 14—Jim Barry, Pittsburgh ..... ND 6
Sept. 28—Jack McFarland, Pittsburgh ..... KO 2
Oct. 12—Al Kaufmann, San Francisco KO 2
Dec. 10—Jim Flynn, Vernon, Cal. ..... KO 16

1913

Jan. 1—Al Palzer, Vernon, Cal. ..... KO 18
(Won White Heavyweight Championship)
Apr. 16—Jim Flynn, Philadelphia ..... ND 6
Apr. 30—Frank Moran, N. Y. C. ..... ND 10
May 24—*Arthur Pelkey, Calgary ..... KO by 1
(Lost White Heavyweight Championship)

*McCarty died 8 minutes after an apparently light blow had been delivered in a clinch. The coroner's jury decided that no blow had been responsible for McCarty's collapse, but that death was due to hemorrhage of brain, probably caused by a previous injury.

(McCarty claimed the heavyweight title during Jack Johnson's troubles with the U. S. Government and was admitted to be the best of all white hopes. There is little doubt that had McCarty lived he would have won the title.)

TB	KO	WD	WF	D	LD	LF	KOBY	ND	NC
25	16	0	0	0	0	0	1	8	0

RAUL (RATON) MACIAS

Born, July 28, 1934, Mexico City, Mexico. Height, 5 feet, 3½ ins. Managed by Luis Andrade and George Parnassus.

Lost to G. Garbuzov (U.S.S.R.) in second series, in bantamweight division at 1952 Olympics.

1953

Apr. 15—Manuel Armenteros, Mexico City ..... W 10
May 13—Trini Ruiz, Mexico City ..... W 10
Aug. 1—Zurdo Galvan, Mexico City ..... W 12
Sept. 12—Genaro Serafin, Mexico City ..... W 10
Oct. 17—Beto Couary, Mexico City ..... W 12
(Mexican Bantamweight Title)
Nov. 21—Alberto Reyes, Mexico City ..... KO 3

1954

Jan. 16—Alberto Reyes, Mexico City ..... W 10
Mar. 13—Billy Peacock, Mexico City ..... KO 7
Apr. 10—Fili Nava, Mexico City ..... W 12
(Mexican Bantamweight Title)

LUTHER McCARTY

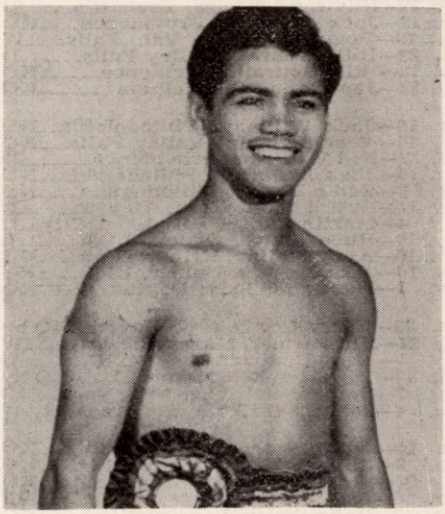

RATON MACIAS, Mexico

May 22—Fili Nava, Mexico City.....W 10
Sept. 26—Nate Brooks, Mexico City.....W 12
(North American Bantamweight Title)

1955

Mar. 9—Chamrern Songkitrat, San Francisco .....KO 11
(Won N.B.A. Bantamweight Title)
Apr. 10—Memo Sanchez, Mexicali.....KO 6
May 12—Baby Moe Mario, San Antonio KO 5
June 15—Billy Peacock, Los Ang...KO by 3
Oct. 17—Cecil Schoonmaker, Corpus Christi .....W 10
Nov. 21—Pedro Soto, Orizaba.....KO 6
Dec. 11—Babe Ruiz, Acapulco .....KO 6

1956

Jan. 15—Lucio Torres, Vera Cruz.....KO 6
Jan. 29—Joe Chamaco, Irapauto .....KO 4
Mar. 25—Leo Espinosa, Mexico City....KO 10
(N. B. A. Bantamweight Title)
Apr. 21—Mike Hernandez, Merida.....KO 4
May 26—Bombom Kiriz, Monterrey....KO 3
June 30—Tanny Campo, Mexico City....W 10
Sept. 5—Larry Bataan, Hollywood.....KO 6
Oct. 27—Chango Ceballos, Hermosillo.KO 4
Nov. 3—Ramon Young, Obregon.....KO 2
Nov. 13—Johnny (Ace) Hand, El Paso.KO 1
Nov. 21—Gaetano Annaloro, San Antonio .....W 10

1957

Feb. 10—Juan Cardenas, Mexico City..KO 6
June 15—Dommy Urusa, San Francisco.KO 11
(N. B. A Bantamweight Title)
Sept. 7—Panchito Gonzalez, Juarez....KO 5
Nov. 6—Alphonse Halimi, Los Angeles..L 15
(World Bantamweight Title)

1958

Nov. 10—Kid Irapuato, Tijuana.....W 10

1959

Jan. 25—Luis Trejo, Leon.....KO 8
Feb. 8—Carmen Iacobucci, Mexicali...KO 2
Feb. 28—Ernesto Parra, Mexico City....W 10

1962

Oct. 13—Chocolate Zambrano, Guadalajara .....KO 5
(Special bout on Benefit show)

TB	KO	WD	WF	D	LD	LF	KOBY	ND	NC
37	22	14	0	0	0	0	1	0	0

FRANK MANTELL

(Frank Otto Mintell)

Born, June 25, 1886, Brandenburg, Germany. Nationality, German. Of Pawtucket, R. I. Weight, 154-158 lbs. Height, 5 ft. 9½ ins.

1906

Feb. 26—George Perry, Providence....KO 2
Mar. 12—Jack Winters, Val. Falls, R. I...W 8
Mar. 25—Billy Smith, Providence.....KO 2
May 17—Eddie Pendergast, Val. Falls..KO 4
May 29—Hayward Briggs, Brockton.....D 6
June 12—Jack Winters, Providence....KO 3
Sept. 13—Bogudas Hyde, Val. Falls....W 10
Oct. 29—Billy Yourall, Valley Falls.....D 10
Dec. 10—Billy Yourall, Providence.....KO 2
Dec. 28—Joe Ryan, Phiadelphia .....KO 5

1907

Jan. 10—Jack Williams, Philadelphia..ND 6
Jan. 14—Peck Lafavor, Valley Falls...KO 5
Feb. 22—Kid Williams, Providence.....D 15
Mar. 14—Jack Robinson, Philadelphia..ND 6
Apr. 3—Eddie Haney, Philadelphia....ND 6
May 31—Russel Van Horn, Dayton.....D 8
July 4—Martin Judge, Salt Lake City..D 15
Aug. 19—Rube Smith, Ogden, Utah.....L 20
Sept. 16—Andy Malloy, Helper, Utah....KO 12
Oct. 16—Jack Rogers, Helper, Utah....KO 9
Nov. 1—Honey Mellody, Dayton, O....KO 15

1908

Jan. 23—Harry Lewis, New Haven..KO by 3
Feb. 27—Kid Farmer, Marysville, Cal.....W 20
May 1—Mike Donovan, Dayton, O.....D 20
Aug. 13—Billy Papke, Boston .....KO by 1
Sept. 7—Tommy Sullivan, New York..ND 6
Dec. 4—Johnny O'Keefe, Los Angeles..W 10

1909

Jan. 14—Jack Gardner, Sacramento ....KO 8
Feb. 9—Rube Smith, Sacramento ....KO 12
May 21—Frank Mayfield, Sacramento..KO 13
Mar. 26—Kid Williams, Sacramento ....WF 13
Apr. 30—Rube Smith, Sacramento .....KO 16
July 5—Jack Twin Sullivan, Sacramto..W 20
Sept. 6—Jack Twin Sullivan, San Fran..D 20
Nov. 19—Al Neill, Sacramento .....KO 11
Dec. 12—Bill McKinnon, Woonsocket....D 12

1910

Feb. 2—Tom Sawyer, Thornton, R. I...KO 2
Mar. 2—Harry Mansfield, Thornton....W 15
Mar. 29—Frank Klaus, Boston .....KO by 9
May 19—Denver Jno. O'Keefe, Sacram..D 20
Aug. 1—Dixie Kid, N. Y. C. .....ND 10
Aug. 15—Jimmy Howard, Albany .....ND 10
Sept. 5—Bill McKinnon, Manchester...L 15
Sept. 28—Frank Klaus, Pittsburgh.....ND 6
Oct. 25—Jim Smith, N. Y. C. .....KO 7
Nov. 11—Leo Houck, Thornton .....L 15
Nov. 24—Dixie Kid, Waterbury .....NC 5
Dec. 2—Sailor Burke, New York.....ND 10

1911

*Feb. 7—Joe Thomas, Augusta.....ND 6
*Feb. 7—Joe Thomas, Augusta.....ND 6
Feb. 22—Jeff Clark, New Bedford.....D 12
Mar. 13—Steve Smith, N. Y. C. .....W 10
Mar. 15—Harry Mansfield, Columbus....W 12
Apr. 4—Jack Dillon, Boston.....L 12
Apr. 19—Bill McKinnon, Manchester...D 15
May 8—Jack Herrick, Dayton .....D 15
June 19—Tom McMahon, New Castle....ND 10
July 12—Barney Williams, N. Y. C. .....ND 10
July 21—Ted Nelson, N. Y. C. .....KO 5
Aug. 4—Connie Schmidt, N. Y. C. .....KO 8
Sept. 21—Leo Houck, N .Y. C. .....ND 10
Oct. 17—Mont. Dan Sullivan, N. Y. C...ND 10
Oct. 23—Larry English, Troy, N. Y.....ND 10
Nov. 20—Kid George, Sacramento .....W 20
Nov. 27—Frank Perron, Providence, R. I..W 15
*Same night.

1912

Feb. 22—Billy Papke, Sacramento .....W 20
*(Claimed world championship)
*Mar.30—Jack Henrick, Vernon, Cal.....W 20
*(Advertised as world title bout by the promoter)
Apr. 9—Russell Kane, Marysville, Cal..KO 8
June 4—Dan Sullivan, Sacramento.....W 20
July 3—Cy. John Thompson, Sacram..D 20
Sept. 4—Frank Perron, Thornton .....KO 7
Sept. 25—Billy Glover, Thornton .....KO 3

1913

Jan. 19—Jack Dillon, Thornton .....L 15
Jan. 14—Tommy Gavigan, Youngstown..L 12
Feb. 19—Jeff Smith, Paris .....D 20
Apr. 7—Pat O'Keefe, London .....L 20
May 26—Larry English, N. Y. C. .....ND 10
June 7—Fred Gunther, Staten Isl.....KO 3
May 31—Tommy Bergen, Brooklyn ...ND 10
June 9—Fighting Kennedy, N. Y. C.....ND 10
June 30—Sailor Grande, Sacramento.....L 20
July 15—Willie Meehan, Oakland .....L 10
Sept. 17—Harry Krantz, Sacramento....D 20
Sept. 26—Roy Taylor, Reno .....D 10

1914

Jan. 1—Billy Weeks, Vancouver, B. C..W 15
May 11—Bob Moha, Milwaukee .....ND 10
Sept. 28—Jack Dillon, Columbus, O. ....ND 12
Oct. 12—K. O. Brennan, Buffalo.....LF 7
Nov. 5—Battling Levinsky, Providence..D 12
Dec. 25—Joe Borrell, Philadelphia.....ND 6

1915

Feb. 20—Jack Dillon, New York.....ND 10
May 19—Leo Houck, Providence.....L 12
June 11—Jack Dillon, Cincinnati .....ND 10

1916

Apr. 26—Jack McCarron, Dayton, O.....L 15
Aug. 3—Jack McCarron, Dayton .....D 15
Aug. 18—Gus Christie, Springfield, O....L 15
Oct. 4—Jack McCarron, Allentown...ND 10

1917

Jan. 1—Jeff Smith, Baltimore .....L 15
Feb. 26—Jack McCarron, Toledo .....ND 12
June 14—Harry Greb, Uniontwn., Pa.KO by 1
Oct. 12—Mike Gibbons, St. Paul..KO by 3

TB	KO	WD	WF	D	LD	LF	KOBY	ND	NC
101	23	14	1	18	13	1	5	25	1

Died on October 9, 1951, Phoenix, Arizona.

FRANKIE MASON

(Frank McCan)
(Claimant American Flyweight Title)

Born, Fort Wayne, Ind., 1896. Height, 5 feet, 4½ inches. Weight, 108-115 lbs. Managed by George A. Biemer.

1910

Knockouts: Georgie Dale, 8; Kid Mitchell, 4. No Decision: Young Griffin, 6; Young Holzhauer, 8; Young Tompkins, 6; Georgie Dale, 6; Young Duffy, 10; Eddie Erb, 6; Young Mitchell, 6; Young Duffy, 10. Exhibition: Chick Long, 3.

1911

Knockouts: Kid Mitchell, 6; Young Tompkins, 2; Kid Thompson, 5; Kid Mitchell, 11. Draw: Kid Moreland, 6; Georgie Kitson, 10. No Decision: Tommy Shoup, 6; Eddie Erb, 6; Jimmy Watts, 4; Young Reeves, 6; Young Oliver, 6.

1912

Knockouts: Willie Collins, 5; Buck Masterson, 5; Nick Little, 2 and 8; Frankie Dewitt, 4. Draw: Kid Wolfe, 10. No Decision: Ruby Hirsch, 10 (twice); Kid Gilbert, 10 (three times); Jimmy Sweeney, 10; Ruby Hirsch, 6 and 10.

1913

Knockouts: Nick Little, 7; Young Carpenter, 2; Battling Wells, 1; Mexican Kid, 8. No Decision: Nick Little, 10; Young Casebere, 8; Marty McGowan, 10; Harry McHenry, 10 (twice); Frankie Izzo, 10.

1914

Knockouts: Georgie Adams, 4; Si Nadel, 5. No Decision: Kid Sullivan, 10; Clint Flynn, 10; Johnny Ray, 10; Nick Little, 10; Henry McHenry, 10 (twice); Willie Dill, 8; Johnny Mack, 10; George Adams, 10; Jack McGill, 6; Spider Kelly, 8. Exhibition: Young Ellenwood, 6.

1915

Jan. 26—Harry Bell, Ft. Wayne.....KO 1
Feb. 26—Jackie Cronin, Ft. Wayne....ND 10
Mar 12—Nick Little, Ft. Wayne.....ND 4
Mar. 17—Jackie Cronin, Ft. Wayne....ND 10
Mar. 20—Joey Nelson, Newcastle, Pa...ND 10
Apr. 14—George Crawford, Lima, O.....KO 5
May 3—Frankie Dean, Cincinnati.....ND 10
May 12—Johnny Murphy, Ft. Wayne..KO 5
May 14—Battling Turk, Toledo.....ND 10
May 31—Frankie Conley, Lima.....KO by 3
Sept. 9—Lee Newman, Syracuse, Ind..KO 6
Oct. 18—Tommy Stevens, Muncie, Ind..KO 5
Oct. 28—Jackie Cronin, Ft. Wayne....ND 10
Nov. 4—Kid Gorman, Richmond, Ind..ND 8
Nov. 25—Kid Gorman, Wapakoneta, O..KO 7
Nov. 30—Georgie Adams, Ft. Wayne....ND 10
Dec. 10—Battling Turk, Richmond, Ind. KO 4

1916

Jan. 18—Jackie Cronin, Richmond....ND 10
Jan. 21—Joey Nelson, Ft. Wayne.....ND 10
Jan. 22—Young Ellenwood, Ft. Wayne..ND 6
Jan. 26—Battling Hess, Ft. Wayne....ND 6
Mar. 22—Joey Nelson, Richmond, Ind..ND 10
Mar. 31—Johnny Murphy, Gr. Rapids..ND 6
Apr. 14—Kid Dayton, Dayton, O.....ND 10
Apr. 17—Battling Chink, Newport, Ky..ND 10
May 12—Joey Nelson, Dayton, O.....W 12
June 2—George Crawford, Ft. Wayne..ND 10
June 9—Joey Nelson, Ft. Wayne.....ND 10
June 16—Battling Chink, Columbus, O..ND 10
June 27—Frankie Izzo, Ft. Wayne.....ND 10
July 3—Joey Nelson, Dayton, O.....W 12
July 26—Young Ellenwood, Butler, Ind. ND 8
Aug. 7—Joey Nelson, Evansville, Ind..ND 10
Sept. 8—Young Ellenwood, Ft. Wayne..ND 10

1917

Jan. 5—Benny Vogel, Gr. Rapids.....KO 6
Jan. 11—Battling Bragg, Gr. Rapids....KO 10
Jan. 12—Lee Neumann, Ft. Wayne.....KO 4
Jan. 26—Tommy Enright, Bay City....KO 2
Jan. 29—Tommy Teague, Muncie, Ind...D 10
Feb. 5—Tommy Stevens, Ft. Wayne..KO 2
Feb. 16—Artie Armstrong, Bay City...ND 10
Mar. 14—Paul Pederson, Toledo.....ND 10
Mar. 30—Johnny Coulon, Ft. Wayne...ND 10
May 22—Young Zulu Kid, Ft. Wayne..ND 10
June 15—Young Zulu Kid, Ft. Wayne..ND 10
Sept. 19—Jimmy Curtis, Ft. Wayne.....KO 8
Sept. 25—Red Johnson, St Louis.....W 12
Oct. 23—Kid Regan St. Louis.....W 12
Dec. 14—Pete Herman, Ft. Wayne..KO by 3

1918

Knockouts: Solly Epstein, 5 Whitey Clark, 2; Harry Huff, 2; Kid DeLugea, 3; Red Owens, 3. Won: Bruno Sutter, 4; Frankie Sennett, 4; Young Cody, 3. Draw: Sammy Sandow, 4 and 6; Solly Epstein, 4; Harry Shaw, 3. No Decision: Paddy Cronin, 10; Kid Regan, 8; Joe Thomas, 6; Phil O'Dowd, 10; Young Ellenwood, 6; Sammy Sandow, 4 (twice).

1919

Jan. 17—Phil O'Dowd, Ft. Wayne.....ND 10
Jan. 20—Carl Tremaine, Detroit.....ND 8
Feb. 4—Patsy Flannigan, W. Baden...KO 2
Feb. 10—Stanley Everett, Peoria.....ND 10
Feb. 12—Joey Farb, W. Baden.....KO 4
Feb. 18—Carl Tremaine, Toledo.....ND 10
Feb. 19—Sgt. Cookman, W. Baden.....W 4
Mar. 5—Solly Epstein, W. Baden.....W 10
Mar. 11—Pal Moore, South Bend.....ND 10
Mar. 19—Benny Vogel, W. Baden.....ND 10
Mar. 26—Frank Jummati, Jackson.....ND 10
Mar. 28—Johnny Ritchie, Gary, Ind....ND 10
Apr. 4—Patsy Wallace, Cleveland.....ND 10
Apr. 14—Benny Vogel, Toledo.....KO 7
Apr. 24—Johnny Ertle, South Bend....ND 10
May 1—Young Zulu Kid, Cleveland...ND 10
May 7—Jack Sharkey, Detroit.....ND 8
May 15—Roy Moore, Rock Island.....ND 10
May 21—Earl Puryear, Peoria.....ND 10
May 22—Pekin Kid Herman, Louisville..ND 6
May 29—Sammy Sandow, Cincinnati....D 12
June 16—Bobby Armstrong, Ft. Wayne..ND 10
June 20—Johnny Ertle, Gr. Rapids.....W 10
July 4—Carl Tremaine, Toledo.....L 8
July 8—Solly Epstein, Ft. Wayne.....ND 10
July 22—Frankie Daley, Baltimore.....W 12
Aug. 11—Johnny Ertle, Baltimore.....W 15
Aug. 14—Earl Puryear, Moline, Ill.....ND 10
Aug. 21—Jimmy Duffy, Michigan City..KO 4
Sept. 1—Bobby Hughes, Tulsa.....W 15
Sept. 5—Dick Griffin, Fort Worth.....ND 12
Sept. 19—Joe Lynch, Baltimore.....D 12
Sept. 25—Frank Jummate, Mich. City..ND 10
Oct. 6—Babe Asher, St. Louis.....ND 8
Oct. 10—Stanley Everett, Detroit.....ND 10
Oct. 31—Roy Moore, Baltimore.....L 15
Nov. 7—Chick Allman, Port Clinton...ND 12
Nov. 10—Johnny Rosner, Kalamazoo...ND 10
Nov. 18—Bobby Armstrong, So. Bend..KO 8
Dec. 7—Johnny Rosner, Philadelphia..ND 6
Dec. 15—Mike Ertle, Minneapolis.....ND 10

1920

Jan. 1—Sammy Marino, Milwaukee..ND 10
Jan. 7—Joe Mandell, Rockford, Ill...ND 10
Jan. 27—Stanley Everett, Terre Haute..KO 5
Jan. 29—Frank Jummati, South Bend..ND 10
Feb. 10—Frank Jummati, Springfield..KO 6
Feb. 19—Yg. Zulu Kid, Terre Haute...ND 10
Feb. 22—Red Conant, Fort Wayne.....KO 3
Mar. 12—Jimmy Wilde, Toledo.....ND 12
Mar. 25—Solly Epstein, Gr. Rapids.....ND 10
Apr. 7—Sammy Sandow, Waukegan..ND 10
Apr. 14—Babe Asher, Springfield, Ill...ND 10
Apr. 30—Carl Tremaine, Toledo.....KO by 1
May 18—Frankie Osner, Alton, Ill.....ND 8
June 14—Georgie Adams, Kokomo.....ND 10
June 28—Battling Chink, Cincinnati....ND 10
July 1—Patsy Flanagan, E. St. Louis...W 10
July 5—Howard Mayberry, Duluth.....ND 10
July 24—Jimmy Kelly, E. Chicago.....ND 10
Aug. 9—Joe Thomas, Cedar Point, O...W 10
Aug. 10—Artie McGovern, Lexington..KO 6
Aug. 18—Indian Russell, Springfield.....W 12
Sept. 9—Johnny Rosner, Lima, O.....W 12
Sept. 15—Tommy Ryan, McKeesport.....ND 10
Sept. 23—Joe Mandell, South Bend.....ND 10
Sept. 28—Johnny Buff, Philadelphia.....ND 8
Nov. 9—Young Montreal, Worcester.....L 10
Dec. 2—Jimmy Murphy, St. Louis.....ND 8
Dec. 17—Johnny Ritchie, Fort Wayne..ND 10

1921

Jan. 1—Johnny Ritchie, Winnipeg.....W 12
Jan. 24—Johnny McCoy, Cleveland.....ND 10
Jan. 28—Bobby Hanson, Youngstown..KO 6
Feb. 3—Stanley Everett, Pekin, Ill.....D 10
Feb. 11—Johnny Buff, New Orleans.....L 15
(For Vacant American flyweight title)
Feb. 22—Dandy Dillon, Des Moines.....W 10
Apr. 19—K. O. Brown, Springfield, Ill...ND 10
June 9—Little Jeff, Baltimore.....ND 12
July 4—Jimmy Kelly, Benton Harbor..ND 10
Nov. 3—Bobby Moon, Muncie, Ind.....KO 4
Nov. 21—Jimmy Katz, Ft. Wayne.....ND 10

1922

Mar. 3—Jimmy Katz, Detroit.....ND 10
Aug. 7—Claude Wilson, Birmingham..ND 10
Aug. 11—Herbie Schaefer, Aurora, Ill..ND 8
Nov. 2—Johnny McCoy, San Antonio..NC 9

1923

Feb. 13—Pancho Villa, Boston.....KO by 5

1926

Apr. 2—Frankie Ash, Toronto.....KO by 7
Aug. 23—Willie Sullivan, Cincinnati...ND 10

TB	KO	WD	WF	D	LD	LF	KOBY	ND	NC
213	45	19	0	11	4	0	5	128	1

PINKEY MITCHELL

(Myron Mitchell)
(Junior Welterweight Champion)

Born, 1899, Milwaukee, Wis. Nationality, Irish-American. Weight, 135 lbs. Height, 5 ft. 11 in. First junior welterweight champion.

1917

Knockout: Joe Homeland, 3.

1918

No decisions: Johnny Mendelsohn, 10; Clint Fylnn, 10; Al Thomas, 10; Otto Wallace, 4.

1919

Jan. 1—Otto Wallace, Milwaukee ....KO 10
Jan. 27—Eddy May, Milwaukee .....ND 10
Mar. 5—Johnny Noye, Milwaukee....ND 10
Apr. 11—Heinie Schuman, Seattle.....D 4
May 2—George Engle, Butte .....D 12
June 6—Charley O'Connell, Detroit....ND 10
Sept. 21—Ever Hammer, Milwaukee....ND 10
Oct. 3—Charley McCarty, Milwaukee..KO 7
Oct. 23—Mickey Donley, Milwaukee..ND 10
Nov. 13—Sailor Friedman, Racine.....ND 10
Nov. 24—Mel Coogan, Milwaukee.....ND 10
Dec. 15—Mike Paulsen, Milwaukee....ND 10

1920

Feb. 6—Cal Delaney, St. Paul .....ND 10
Feb. 16—Joe Welling, Minneapolis ....ND 10
Mar. 8—Barney Adair, Milwaukee....ND 10
Apr. 17—Frankie Schoell, Milwaukee..ND 10
May 19—Lew Tendler, Milwaukee.....ND 10
June 30—Rocky Kansas, Detroit .....ND 10
Sept. 27—Johnny Noye, Peoria, Ill.....KO 4
Dec. 6—Jack Britton, Milwaukee ....ND 10
Dec. 17—Clonie Tait, Minneapolis.....ND 10

1921

Jan. 7—Willie Jackson, N. Y. C.....D 15
Apr. 8—Irish Patsy Cline, Milwaukee..ND 10
May 7—Neal Allison, Milwaukee.....KO 9
June 14—Eddie Fitzsimmons, N. Y. C.....L 10
July 4—Dennis O'Keefe, Milwaukee..ND 10
Aug. 7—Cal Delaney, Milwaukee.....ND 10
Sept. 3—Jack Josephs, Milwaukee.....ND 10
Nov. 3—Tommy Neary, Milwaukee....ND 10

***1922**

Mar. 2—Sid Barbarian, Milwaukee....ND 10
Mar. 20—Willie Doyle, Muskegon, Mich. ND 10
Mar. 27—Dave Shade, Milwaukee..KO by 4
Apr. 7—Pal Moran, Milwaukee.....ND 10
May 15—Frankie Welch, Peoria, Ill.....KO 3
June 30—Billy Burns, Peoria, Ill.....KO 5
July 21—Billy Burns, Peoria, Ill.....KO 5
Aug. 15—Joe Jawson, Milwaukee.....ND 10
Aug. 28—Johnny Tillman, Madison, Wis.ND 10
Sept. 11—Tommy O'Brien, Milwaukee..ND 10

*Proclaimed junior welterweight champion by popular vote.

1923

Jan. 30—Bud Logan, Milwaukee.....ND 10
Feb. 13—Johnny Tillman, Milwaukee..ND 10
Apr. 2—Bobby Barrett, Philadelphia..KO 3
Apr. 13—Harvey Thorpe, Milwaukee...ND 10
May 29—Benny Leonard, Chicago..KO by 10
July 9—Nate Goodman, Philadelphia..ND 8
Oct. 11—Joe Simonovich, Milwaukee..ND 10
Nov. 6—Sid Barbarian, Detroit.....ND 10

1924

Feb. 18—Lew Tendler, Milwaukee.....ND 10
Apr. 8—Bobby Harper, Portland, Ore..W 10
Apr. 16—Jimmy Duffy, Oakland, Cal.....L 4
Apr. 25—Joe Simonovich, Portland, Ore..D 10
June 2—*Tommy Freeman, New Orleans L 15
June 10—Al Van Ryan, Sioux City, Ia...ND 10
July 21—†Joe Anderson, Cincinnati..KO by 8

*Title not at stake.
†Mitchell broke arm. Title not at stake.

1925

Mar. 27—Red Herring, Detroit, Mich...LF 6
Apr. 27—Willie Harmon, Newark, N. J..ND 12
Aug. 14—Willie Harmon, Milwaukee....ND 10
Sept. 24—Joe Dundee, Philadelphia.....L 10
Sept. 30—Oak. Jimmy Duffy, Los Ang...L 10
Nov. 26—Billy Wells, Minneapolis.....ND 10

1926

Jan. 14—Russie Leroy, Fargo, N. D....ND 10
May 5—Jimmy Gill, Janesville, Wis....W 10
May 31—Jimmy Finley, Cedar Rapids..ND 10
June 22—Tommy Freeman, Cleveland..ND 10
July 18—Tommy White, Juarez .....L 10
Aug. 12—Tommy White, Milwaukee....ND 10
Aug. 20—Georgie Ward, Jersey City....WF 2
Aug. 27—Jimmy Finley, Milwaukee....ND 10
Sept. 2—Georgie Levine, Youngstown..ND 10
Sept. 21—Mushy Callahan, Vernon, Cal...L 10
(Lost Junior Welterweight Title)
Nov. 5—Shuffle Callahan, Chicago..KO by 3
Nov. 28—Tommy White, Mexico City..ND 12
Dec. 6—Clyde Hull, Ft. Worth.....ND 10

1927

Aug. 11—Joe Dundee, Milwaukee ....NC 6

TB	KO	WD	WF	D	LD	LF	KOBY	ND	NC
79	9	2	1	4	7	1	4	50	1

SMALL MONTANA

(Benjamin Gan)

Born, Feb. 24, 1913, Negros, Philippine Islands. Nationality, Filipino. Weight, 112 lbs. Height, 5 ft. 4 in. Managed by Paddy Ryan.

1931

Won: Little Ligaspe, 4 (twice); Jack Silver, 4; Rush Jolly, 4; Little Damaguillas, 4 (twice); Doc Olaso, 4 (twice); Yg. Bono, 4; Young Johnson, 6. Knockout: Fighting Sorsegon, 3.

1932

Won: Young Silva, 6; Kid Bakong, 10; Rush Jolly, 10; Kid Augustine, 6; Kid Filipe, 6; Kid Faline, 6; Kid Leonard, 6; Young Alvares, 4; Young Vicente, 8.

1933

Won: Young Alexander, 4; Al Garcia, 4; Camel Joe, 4; Rush Ribo, 6; Gene Torres, 6; Dommy Reyes, 10; Young Silva, 10; Young Radiola, 8; Kid Oriolo, 6; Kid Oriolo, 8; Fighting Quenubatan, 6; Kid Oriolo, 6. Lost—David Dencio, 4; Dommy Reyes, 8. Draw: Young Domingo, 10; Kid Kelly, 10.

1934

Knockouts: Young Dencio, 4; Tuffy Pierpont, 3; Al Robinson, 2; Young Sport, 4; Felix Ignacio, 4; Won: Kid Kuratsu, 8 (twice); Young Sport, 8; Joe Duclan, 8; Henry Kudo, 8; Frank Baron, 6; Joe Tei Ken, 10; Billy McLeod, 10; Chato Laredo, 10; Augie Curtis, 10; Tony Marino, 10 (twice). Draw: Billy McLeod, 10 (twice); Chato Laredo, 10. Lost: Tuffy Pierpont, 4; Joe Tei Ken, 10.

1935

Mar. 8—Joe Tei Ken, Sacramento.....W 10
May 2—Anton Kocsis, Sacramento.....W 10
May 24—Joe Tei Ken, San Francisco....W 10
July 3—Midget Wolgast, Sacramento..W 10
Aug. 5—Anton Kocsis, San Francisco..W 10
Aug. 12—Bobby Olivas, Oakland .....KO 3
Aug. 31—Speedy Dado, Stockton, Cal....W 10
Sept. 16—Midget Wolgast, Oakland.....W 10
(Won American Flyweight Title)
Oct. 1—Bobby Olivas, Los Angeles....W 10
Oct. 21—Tuffy Pierpont, Oakland.....W 10
Nov. 5—Midget Wolgast, Los Angeles....L 10
Dec. 16—Tuffy Pierpont, Oakland.....W 10

1936

Feb. 12—Pancho Leyvas, Oakland .....L 10
Mar. 20—Lou Salica, San Francisco.....L 10
June 27—Abe Konehali, Hawaii .....W 10
July 11—Augie Curtis, Hawaii .....W 10
July 25—Jimmy Uchida, Hawaii.....W 10
Aug. 8—Augie Curtis, Hawaii .....D 8
Oct. 10—Mauricio Seria, Stockton.....W 10
Oct. 28—Peppy Sanchez, Oakland.....W 10
Nov. 20—Star Frisco, Pismo Beach.....L 10

1937

Jan. 19—Benny Lynch, London.....L 15
(For World Flyweight Title)
Feb. 8—Tiny Bostock, Manchester.....L 12
Mar. 4—Pat Palmer, London .....W 10
Apr. 27—Pat Palmer, London.....W 10

Aug. 27—Little Dado, Honolulu.....D 10
Oct. 26—Jackie Jurich, San Jose.....D 10
Dec. 14—Jackie Jurich, San Jose.....L 10

1938

May 9—Frankie Jarr, Toronto.....W 10
May 30—Baby Yack, Toronto.....W 10
June 13—Pancho Villa II, Toronto.....W 10
Aug. 3—Katzumi Morioka, L. I. C.....W 15
Aug. 17—Tommy Forte, New York.....W 6
Oct. 3—Aurelin Lamothe, Washington..KO 8
Oct. 17—Pete Powell, Richmond.....W 10
Nov. 30—Little Dado, Oakland.....L 10
(Lost American and N.B.A. Title)

1939

Mar. 3—Jackie Jurich, Hollywd....KO by 7
July 21—Al Robinson, Watsonville.....W 10
Aug. 25—Al Robinson, Reno.....KO 10
Oct. 4—Jackie Jurich, Oakland.....L 10
—Manuel Ortiz.....W 10

1940

Jan. 10—Little Pancho, Oakland.....L 10
Oct. 19—Young Canada Lee, Pittsburgh..W 6
Dec. 2—Lou Salica, Toronto.....KO by 3
Dec. 10—Freddy Pope, Columbus.....L 10

1941

Jan. 30—Lou Transparenti, Baltimore....L 10
Feb. 13—Tommy Forte, Philadelphia....L 8
Apr. 5—Luis Castillo, Havana.....L 12
Apr. 19—Bobby Peyvas, Havana.....KO 2
May 3—Luis Castillo, Havana.....L 12
May 10—Lorenzo Safora, Havana.....D 10
Aug. 17—Chico Morales, Jacksonville...W 8
Oct. 12—Luis Castillo, Mexico City..KO by 2

1942

In U. S. Army.

TB	KO	WD	WF	D	LD	LF	KOBY	ND	NC
111	10	70	0	9	19	0	3	0	0

YOUNG MONTREAL

(Morris Billingkoff)

(Claimant American Flyweight Title)

Born Russia, 1898. Height, 5 ft. 3 in. Weight, 105-118 lb. Nationality, Jewish-American. Managed by Charley Coopen.

1916

Knockouts: Shamus O'Brien, 1; Teddy Murphy, 3; Young McGowan, 8; Bernie Newman, 1. Won: Young Bowman, 6; Young Andrews, 6. Draw: Teddy Murphy, 8.

1917

Knockouts: Paddy Owens, 7; Jimmy Dunn, 3; Young Ernest, 2. Won: Mickey Delmont, 12; Johnny Russell, 12 (twice); Young Marino, 12; Dave Astey, 12; Battling Murray, 12.

1918

Knockout: Jimmy Dunn, 3. Won: Patsy Wallace, 12; Barney Snyder, 12; Paddy Owens, 12 (three times); Terry Martin, 12.

1919

Won: Hank McGovern, 6. Lost: Johnny Rosner, 12; Terry Martin, 12.
Apr. 10—Johnny Rosner, Providence....W 12
(Won claim to American flyweight title, but relinquished it to compete in bantamweight division.)

1920

May 3—Jack Sharkey, Providence.....W 12
May 17—Bad News Eber, Toronto.....W 10
June 25—Roy Moore, Woonsocket.....W 12
July 10—Bal News Eber, Hamilton, Ont..D 10
Aug. 7—Abe Friedman, Woonsocket.....W 12
Aug. 21—Yg. Abe Attell, Hartford.....W 12
Aug. 26—Barney Snyder, Boston.....W 10
Aug. 31—Terry Martin, Boston.....W 12
Sept. 6—Pal Moore, Woonsocket.....W 12
Oct. 1—Joe O'Donnell, Providence.....W 12
Oct. 12—Frankie Daly, Portland, Me...ND 12
Oct. 27—Harry Coulin, Providence.....W 12
Oct. 29—Roy Moore, Worcester.....W 10
Nov. 9—Frankie Mason, Worcester.....W 10
Dec. 6—Joe Burman, Detroit.....ND 10

1921

Jan. 4—Abe Friedman, Boston.....L 10
Jan. 26—Pal Moore, New York.....L 15
Feb. 28—Joe Lynch, Detroit.....ND 10
Mar. 21—Carl Tremaine, Toledo.....ND 10
Apr. 8—Joe Lynch, Cleveland.....ND 10
Apr. 15—Pete Herman, Boston.....W 10
May 18—Patsy Johnson, Boston.....W 12
May 27—Pete Herman, Boston.....W 10
June 27—Abe Friedman, Boston.....L 10
July 4—Jabez White, Woonsocket.....ND 12
Aug. 10—Midget Smith, New York.....L 10
—Abe Goldstein, Hartford.....ND 12
—Barney Snyder, Revere.....W 10
—Paul Demers, Providence.....W 12
—Patsy Johnson, Providence.....W 12

1922

Jan. 15—Danny Edwards, Boston.....W 10
Apr. 7—Jabez White, Boston.....W 10
Apr. 20—Joe Nelson, Philadelphia.....ND 8
Aug. 7—Ir. Johnny Curtin, Woonsocket.....ND 10
Aug. 12—Martin Collins, New York.....W 12
Aug. 21—Roy Moore, Albany.....NC 6
Sept. 9—Ir. Johnny Curtin, Providence.....ND 10
Sept. 15—Eddie Coulon, New Orleans..KO 13
Sept. 18—Babe Asher, Detroit.....KO 8
Sept. 25—Joe Nelson, Philadelphia.....ND 8
Oct. 16—Battling Mack, Philadelphia..ND 8
Oct. 23—Eddie O'Dowd, Providence.....D 12
Nov. 17—Midget Smith, Detroit.....ND 10
Nov. 27—Pancho Villa, Boston.....L 10

1923

Jan. 15—Kid Williams, Baltimore.....L 12
Mar. 13—Terry Martin, Providence.....D 12
Mar. 19—Pancho Villa, Philadelphia...ND 8
Mar. 22—Jimmy Mendo, Wilkes-Barre..ND 10
Mar. 26—Ir. Johnny Curtin, Jersey City ND 12
Apr. 19—Midget Smith, Providence.....W 10
Apr. 23—Chick Suggs, New Bedford.....L 10
May 29—Joe Lynch, Providence.....D 10
July 31—Harold Smith, Aurora, Ill.....ND 10
Nov. 9—Carl Tremaine, Providence.....D 10

1924

Jan. 14—Jack Kid Wolfe, Columbus, O. ND 12
Feb. 6—Kid Williams, Providence.....L 12
May 23—Phil Verdi, Rochester.....L 12
June 25—Johnny Sheppard, Mariesville..W 12
Aug. 6—Sammy Sandow, Covington, Ky.....ND 12

1925

Aug. 26—Harry Martin, Providence.....L 10

1926

Feb. 1—Tony Mandell, Providence.....L 10
Apr. 19—Lew Perfetti, Providence.....L 10
Apr. 24—Fidel La Barba, Providence....L 10
May 10—Al Dundee, Mansfield, O.....ND 12
June 14—Harry Leonard, Canton, O....ND 12
June 22—Tony Mandell, Providence.....W 10
July 27—Harry Brandon, Washington..KO 6
Aug. 9—Tony Canzoneri, Brooklyn.....L 6
Sept. 7—Bushy Graham, Providence....L 12
Sept. 21—Bushy Graham, Providence....W 12
Nov. 6—Bud Taylor, Los Angeles..KO by 3

1927

Dec. 12—Pancho Dencio, Providence....W 10

1928

—Benny Kid Carter.....W 3
Oct. 5—Bushy Graham, Syracuse.....L 10

1929

Apr. 10—Bud Taylor, Providence.....W 10
May 29—Bushy Graham, Providence....L 10
Oct. 30—Gaston Charles, Providence....W 10
Dec. 4—Bushy Graham, Providence....L 10

TB	KO	WD	WF	D	LD	LF	KOBY	ND	NC
106	11	46	0	6	20	0	1	21	1

TOD MORGAN

(Bert Pilkington)

(Junior Lightweight Champion)

Born, December, 25, 1902. Sequim, Wash. Nationality, Scotch-American. Weight, 130 lbs. Height, 5 ft. 7½ in.

1920

Won: George Green, 4; George Green, 4; Young Mike Gibbons, 4; Young Mike Gibbons, 4.

1921

Knockouts: Lou Hogan, 2; Bud Miller, 2. Won: Joe Bell, 4; Sammy Girsch, 4; Frankie Novey, 4; Alex McDonald, 4; Alex McDonald, 4; Trench King, 4; Young Carpenter, 4; Young Carpenter, 4; Willie Shyrock, 4; Willie Shyrock, 4; Jimmy Hackley, 4; Willie Shyrock, 4. Draw: Alex McDonald, 4; Frankie Nell, 4; Trench King, 4; Trench King, 4; Ad Remy, 4; Willie Shyrock, 4; Alex McDonald, 4.

1922

Won: Young Russ Pierce, 4; Johnny MacManus, 4; Calif. Joe Lynch, 4; Georgie Sollis, 4; Dynamite Murphy, 4; Al Roubideux, 4; Trench King, 4; Dynamite Murphy, 4; Johnny MacManus, 4; Spec. Ramies, 4; Vic Moran, 4. Jimmy Mendo, 4. Draw: Georgie Thompson, 4; Georgie Thompson, 4; Joe Lynch, 4; Young Farrell, 4; Jimmie Mendo, 4. Lost: Calif. Joe Lynch, 4; Eddie Macy, 4; George Thompson, 4. Knockouts: Sailor Victrolia, 2.

1923

Won: Joe Lynch, 4; Dandy Dillon, 4; Jimmy Rackley, 4; Joe Coffeyn, 4; Frankie McCann, 4; Willie O'Brien, 4; Frankie McCann, 4; Bud Ridley, 6; Bud Ridley, 6; Dandy Dillon, 4; George Sollis, 6. Draw: Dandy Dillon, 6.

1924

Knockouts: Frankie Britt, 3; Dandy Edwards, 5. Won: Dandy Munce, 6; John Bedent, 4; Stewart McLean, 4; Georgie Spencer, 4; Al Walker, 4; Joe Gorman, 6; Georgie Spencer, 6; Ad Mackie, 6; Doc Snell, 6. Draw: Frankie Britt, 6; Joe Gorman, 6; Doc Snell, 6.

1925

Mar. 13—Gene Delmont, Hollywood ----W 10
Apr. 22—Steward McLean, Oakland ----D 10
June 10—Joe Gorman, Oakland ----------W 10
June 19—Stewart McLean, Hollywood--W 10
Sept. 9—Harry Wallach, Los Angeles--W 10
Dec. 2—*Mike Ballerino, Los Angeles--KO 10
*Won Junior Lightweight Title.

1926

Jan. 7—Sammy Campagno, Portland--KO 7
Jan. 13—Stewart McLean, Oakland, Cal.-W 10
Feb. 22—Jimmy Goodrich, Milwaukee--ND 10
Feb. 26—Don Davis, E. Chicago ---------ND 10
Mar. 17—Charlie O'Connell, Cleveland--D 12
Mar. 29—Eddie Brady, Youngstown ----W 12
June 3—Steve Kid Sullivan, New York-KO 6
June 24—Babe Herman, Revere Beach--L 10
July 6—Ted Blatt, Cleveland ----------W 10
July 9—John Kochansky, Jersey City-ND 10
Aug. 4—Tommy O'Brien, Los Angeles-L 10
Sept. 30—Joe Glick, New York ---------W 15
Oct. 19—Johnny Dundee, San Fran.------W 10
Nov. 19—†Carl Duane, New York ------W 15
†For title.

1927

Jan. 7—Phil McGraw, N. Y. C. ---------L 10
May 28—Vic Foley, Vancouver, B. C.--W 12
June 29—Doc Snell, Seattle, Wash.---------L 6
Sept. 20—Stanislaus Loayza, Chicago --LF 9
Dec. 16—Joe Glick, N. Y. C. ----------WF 14
Dec. 2—Honeyboy Finnegan, Boston ----L 10

1928

Feb. 24—Ritchie King, Vancouver, B. C.-W 10
Apr. 3—Jimmy Duffy, Toledo, O.-------ND 10
May 24—Eddie (Cannonball) Martin, N. Y. W 15
July 18—*Eddie (Cannonball) Martin, N. Y. W 15
(For Junior Lightweight Title)
Sept. 3—Leslie (Wildcat) Carter, Vancouver, B. C. ----------D 10
Oct. 2—King Tut, Minneapolis ---------ND 10
Dec. 4—Santiago Zorrilla, San Fran.--D 10

1929

Jan. 1—Joey Sangor, Milwaukee -------ND 10
Jan. 8—Eddie Mack, Denver ----------L 10
Apr. 5—*Santiago Zorrilla, Los Angeles W 10
Apr. 24—Eddie Mack, Denver ----------D 10
May 20—*Baby Sal Sorio, Los Angeles--W 10
July 9—Goldie Hess, Los Angeles ----L 10
Nov. 1—Billy Townsend, Vancouver --D 10
Nov. 26—Eddie Mack, Los Angeles -------L 10
Dec. 19—Benny Bass, N. Y. C. ----KO by 2
(Lost the jr. lightweight championship)
*For junior lightweight championship.

1930

June 6—Santiago Zorilla, Vancouver --D 15
July 23—Don Fraser, Spokane, Wash.-----W 6
July 25—Joey Coffman, Tacoma, Wash.--W 6
Aug. 14—Wildcat Carter, Seattle, Wash.-W 6
Aug. 29—Eddie Mack, Seattle, Wash.-----W 6
Sept. 23—Santiago Zorilla, Seattle, Wash.-W 8
Oct. 31—Hector McDonald, Los Angeles-W 10

1931

Feb. 17—Billy Townsend, Los Angeles----L 10
Mar. 24—Goldie Hess, Los Angeles -------W 10
Apr. 10—Ramon Ortega, San Francisco-KO 2
May 12—Cecil Payne, Los Angeles -------L 10
July 1—Goldie Hess, Seattle, Wash. ----W 8
Aug. 11—Bobby Pacho, Los Angeles------L 10
Aug. 19—Frankie Stetson, Los Angeles--W 10
Sept. 3—Cecil Payne, Sacramento, Cal.--W 10
Sept. 23—Eddie Thomas, Portland, Ore.--W 10
Sept. 30—Sammy Santos, Seattle, Wash.-W 6
Oct. 13—Sammy Santos, Seattle, Wash.--W 8
Nov. 10—Bobby Pacho, Los Ang.----KO by 7

1932

Jan. 1—Eddie Volk, Portland, Ore.-----W 6
Jan. 21—Don Fraser, Tacoma ----------L 6
May 6—Mushy Callahan, Hollywood----L 10
June 23—Don Fraser, Spokane ----------L 6
July 8—Sammy Mandell, Hollywood---W 10
Aug. 19—Baby Sal Sorio, Hollywood--WF 8
Sept. 9—Kenneth La Salle, Hollywood--L 10
Dec. 6—Harry Woods, Seattle ----------D 6

1933

Sept. 4—Bobby Blay, Sydney----------W 15
Sept. 25—Nel Tarleton, Sydney----------D 10
Oct. 10—Jack Carroll, Sydney----------L 15
Oct. 30—Jimmy Kelso, Sydney----------L 15
Nov. 11—Jimmy Kelso, Melbourne------W 15
Nov. 28—Jimmy Kelso, Sydney----------D 15

1934

Apr. 30—Joe Ghnouly, Sydney ----------L 15
July 2—Jimmy Kelso, Sydney---------KO 8
July 16—Tommy Johns Sydney---------KO 1
July 30—Herb Bishop, Sydney----------W 15
Aug. 8—Reg Hickey, Brisbane----------D 15
Aug. 27—Jack Carroll, Sydney----------L 15
Sept. 15—Herb Bishop, Sydney---------NC 5
Nov. 5—Herb Bishop, Sydney----------L 10
Nov. 12—Jack Portney, Sydney----------D 15
Dec. 3—Jack Portney, Sydney----------L 15
Dec. 10—Reg Hickey, Sydney----------KO 8

1935

Feb. 4—Willard Brown, Sydney---------L 15

1936

Feb. 3—Saverio Turiello, Sydney---------L 15

1937

Mar. 20—Mickey Leonard, Brok. Hill--KO 2
Apr. 25—Sid Clarke, Wollongong-------KO 5
May 18—Herb Bishop, Leichhardt-------W 15
June 9—Bert Osbourne, Leichhardt-----W 15
June 26—Clever Henry, Leichhardt------W 15
Sept. 10—Jimmy Dundee, Leichhardt--KO 4
Oct. 7—Herb Bishop, Leichhardt--------W 15

1938

July 23—Mick Leonard, Perth----------KO 8
Mar. 12—Jimmy Dundee, Newcastle-----KO 6
May 2—Jimmy Dundee, Lithgow-------KO 6
May 14—Ron McLaughlin, Leichhardt-KO 10

1939

Feb. 24—Graham Evans, Perth ---------KO 10
May 12—Roy Hutchinson, Brisbane-----D 12
June 30—Paddy Boxall, Perth ----------L 15
Oct. 6—Danny DaVerne, Perth ---------L 12
Nov. 1—Danny LaVerne, Perth----------W 12
Dec. 10—Bob King, Perth----------KO 6
Dec. 26—Paddy Boxall, Perth ----------KO 5

1940

Jan. 27—Claude Varner, Perth ---------W 15
Apr. 13—Clever Henry, Melbourne ------L 12
Dec. 26—Joe Hall, North Sydney Oval--WF 11

1941

Feb. 1—Allen Westbury, Newcastle ----W 12
Feb. 8—Allen Westbury, Newcastle------L 15
Mar. 15—Ron McLaughlin, Melbourne---W 12
June 5—Vic Patrick, Sydney ----------WF 15
July 3—Vic Patrick, Sydney ----------L 15
Sept. 11—Vic Patrick, Sydney ----------L 15

1942

Mar. 9—Vic Patrick, Sydney ------KO by 11
July 18—Lew Edwards, Melbourne ---- W 12

TB	KO	WD	WF	D	LD	LF	KOBY	ND	NC
189	22	91	4	29	32	1	3	6	1

Died August 3, 1953, Seattle, Wash.

KID MURPHY

(Peter Frascella)

(Claimant to Bantamweight Title)

Born, May 2, 1886, Boston, Mass. Height, 5 ft. 1½ ins. Nationality, Italian-American.

1903

Knockouts: Young James, 1; Ray George, 2; Joe Smith, 1; Kid Lewis, 2; Kid Chappel, 2. Won: Pat McKenna, 6; Kid Lewis, 4; Kid Lewis, 6. Draw: Teddy Edwards, 6. Lost: Willie Schumaker, 15. Lost Foul: Pat McKenna, 7.

1904

Knockouts: Young Brunzy, 3; Kid O'Brien, 3; Johnny Lessner, 2; Jack Dorsey, 1; Todo Leonard, 1; Cy Williams, 2; Kid Allen, 2; Harry Bresen, 2; Eddie Power, 1; George Kitson, 2; Jimmy Moran, 2. Won: Benny Franklin, 15; Kid Hickey, 3; Jimmy Moran, 3; Kid Hickey, 3; Terry Young, 3; Terry Young,, 3; Jimmy Farren, 15. Draw: Joe Wagner, 10; Benny Franklin, 25; Jimmy Farren, 15; Jimmy Farren, 15. No Decision: Willie Gibbs, 6; Kid McLuckin, 6; Willie Gibbs, 6; Kid Stinger, 6; Griff Jones, 6.

1905

Mar. 7—Jimmy Farren, Baltimore----KO 2
Mar. 7—Kid Egan, Baltimore----------D 10
Mar. 16—Frankie McHugh, New Orl...KO 2
Mar. —Kid Hickey, New York-------KO 2
Apr. 4—Kid Egan, Baltimore----------KO 4
Apr. —Charley Flanagan, N. Y. C.---KO 2
Apr. 27—Tommy Lowe, Baltimore..KO by 1
May 9—Peter Burke, Baltimore--------W 10
Oct. 21—Harry Decker, Philadelphia..ND 6
Nov. 30—Tommy O'Toole, Phila.-------ND 6
Dec. 19—Al Delmont, Providence--------L 12
Dec. 20—Al Fellows, New York---------W 3

1906

Apr. 6—Willie Schumaker, New York..D 4
May 3—Willie Schumaker, New York..ND 4
May 4—Owney Flynn, New York-----ND 4
May 26—Tom Langdon, Philadelphia..ND 6
May 31—Emergency Kelly, New York..ND 4
Dec. 6—Young Britt, Baltimore-------KO 4
Dec. 24—Sammy Smith, Albany-------KO 11
Dec. 31—Jimmy Farren, Annapolis----KO 2

1907

Jan. 1—Young McCue, Baltimore------D 15
Feb. 15—Young Fitzgerald, Milwaukee..D 10
Mar. 1—Johnny Coulon, Milwaukee----W 10
(Murphy claimed Bantamweight Title)
Mar. 15—Eddie Greenwald, Milwaukee..W 10
July 3—Young Britt, Baltimore--------D 15

1908

Jan. 8—Johnny Coulon, Peoria---------L 10
(For American Title)
Jan. 29—Johnny Coulon, Peoria---------L 10
Mar. 18—Sally Weinrid, Baltimore..KO by 8
Dec. 2—Joe Coster, Albany ----------ND 10

1909

Feb. 11—Johnny Coulon, N. Y. C...KO by 5

1913

Nov. 11—Johnny Keyes, New York----ND 10
Dec. 25—Pinkey Burns, New York----ND 10
Died, October 30, 1963 in Trenton, N. J.

TB	KO	WD	WF	D	LD	LF	KOBY	ND	NC
70	24	14	0	10	4	1	3	14	0

GEORGE NICHOLS

Born, July 9, 1908 Sandusky, Ohio. Nationality, Italian-American. Height, 5 ft. 10½ in. Managed by Jack Singer.

1927

Knockouts: Johnny Fisher, 3; Frank Rockey, 1; Jim Craig, 1; Joe Midway, 2. Won: Joe Sharkey, 6; Harry Miller, 4; Joe Koppel, 6; Larry Posen, 6; Paul Brown, 4; Ray Wolford, 6; Art Fitzsimmons, 6 and 4; Charley Sherer, 10; Charley Eck, 6. Lost: Harry Fuller, 4; Joe Zuppko, 6. Draw: Frank Kearns, 6; Stanley Simmons, 6. Knockout by: Garry Leach, 3.

1928

Knockouts: Ernie Burns, 2; Jack Golden, 1; Terry McMullen, 2; Johnny Brown, 1; Cliff Becker, 2. Won: Dixie Kid, 6; Phil Jackson, 6; Freeman Pepper, 10; Norm Genet, 10. Lost: Jack McVey, 10. Draw: Geo. Perrato, 6. Knockout by: Jack McVey, 10.

1929

Knockouts: Tubby Noble, 3; Ted Esterbrook, 3; Art Cross, 7; Charley Sherer, 3; Norm Wilson, 1. Won: Joe Banovic, 6; Nick Martin, 6; Ben Stanley, 10; Art Spence, 10; Snowflake Wright, 6; Osk Till, 6. Lost: Henry Firpo, 8. Draw: Garry Leach, 6. Knockout by: Billy Jones, 5.

1930

Jan. 13—Henry Firpo New Castle, Pa.----L 10
Feb. 10 Harry Fuller, Buffalo ----------D 6
Mar. 7—Indian Tiger West, Franklin, Pa.W 10
Mar. 14—Indian Tiger West, Erie, Pa.----W 10
Mar. 24—Henry Firpo, Oil City, Pa.------W 10
May 26—Jimmie Rogers, Boston------KO 5
June 3—Tiger Thomas, Williamsport, Pa.W 10
June 9—Jimmie Rogers, Boston ------KO 5
June 25—Gene McCue, Buffalo---------KO 3
July 10—Johnny Freeman, Buffalo------W 6
July 25—Tiger Thomas, Sayre, Pa.------W 6
Aug. 26—Tiger Thomas, Leiperville, Pa..D 10
Sept. 2—Harry Allen, Boston ----------W 10
Nov. 11—Sunny Jim Williams, Franklin..W 10
Nov. 24—Garfield Johnson, Buffalo-----KO 9
Dec. 3—Charley Belanger, Buffalo-----W 10
Dec. 15—Chuck Burns, Buffalo----------W 10

1931

Jan. 16—Billy Jones, Erie ----------L 10
July 13—Leo Larivee, Boston ----------W 10
Aug. 25—Jack McVey, Sandusky -------W 10
Sept. 18—Sam Bruce, Buffalo----------KO 5
Sept. 25—Snowflake Wright, Milwaukee..W 10
Nov. 2—Gorilla Jones, Milwaukee------L 10
Nov. 27—Dave Maier, Buffalo---------KO by 8
Dec. 30—Don Petrin, Chicago----------KO 5

1932

Jan. 15—Charley Belanger, Chicago-----W 10
Jan. 28—Lou Scozza, Chicago----------W 10
Feb. 18—Billy Jones, Chicago----------W 10
Mar. 18—Dave Maier, Chicago----------W 10
(Final elimination for vacant N.B.A. Light Heavyweight Title).
May 31—Lou Scozza, Buffalo----------L 10
July 22—Red Fitzsimmons, Colo. Spgs...KO 5
July 29—Ham Jenkins, Denver ----------L 10
Oct. 17—Joe Knight, Charleston, S. C.---L 10
Oct. 26—Adolph Heuser, Boston---------L 10

1933

Feb. 17—George Forester, Elizabeth----KO 2
Mar. 6—Lou Scozza, Buffalo----------D 10
Mar. 13—Don Petrin, Newark----------W 10
Mar. 30—Lou Scozza, Buffalo---------KO by 5
May 15—Al Gainer, New Haven---------L 10
June 12—Frank O'Brien, Hartford--------W 10
July 7—Sammy Slaughter, Chicago-----L 10
July 17—Norm Conrad, Manchester, N. H.L 10
Aug. 10—Martin Levandowski, Muskegon KO 8
Aug. 24—Harry English, Muskegon----ND 10
Nov. 8—Joe Knight, New York --------L 8
Nov. 20—Larry Johnson, Chicago--------W 10
Dec. 18—Harry English, Toledo---------D 10

1934

Jan. 11—Al Gainer, New Haven --------L 10
Feb. 5—George Manley, Miami---------W 5
Apr. 17—Mickey Dugan, Cleveland-- ....W 10

1935

Oct. 18—Al Delaney, Buffalo----------D 6

1936

Apr. 7—John Henry Lewis, Buffalo----D 10
Apr. 20—Al Gainer, Pittsburgh-------KO by 9
July 9—Allan Matthews, Chicago------W 10
Aug. 12—John Henry Lewis, St. Louis----L 10
Dec. 26—Fanis Tzanatopoulous, Buffalo..KO 1

1937

Jan. 8—Dominic Ceccarelli, Buffalo----W 8
Mar. 2—Stanley Evans, Detroit----------W 8
May 18—Charlie Killer Coats, Los Angeles W 10
June 15—Alabama Kid, Denver-------KO by 4
Sept. 27—Eddie Saxon, Buffalo----------W 6
Oct. 18—Ralph DeJohn, Buffalo-----KO by 1

1938

(Inactive)

1939

Feb. 17—Fred Apostoli, Houston----KO by 2

TB	KO	WD	WF	D	LD	LF	KOBY	ND	NC
108	24	47	0	10	17	0	9	1	0

YOSHIAKI NUMATA

11-4

Born April 19, 1945.

Oriental Lightweight Champion

1965

Jan. 28—Lee Young-Pal, Tokyo----------W 10
Apr. 1—Larry Flaviano, Saporo---------W 12
May 20—Hidemori Tsujimoto, Tokyo-----W 10
July 29—Yuji Amashima, Tokyo-----KO by 4
Nov. 11—Antonio Paiva, Tokyo----------W 10

1966

Feb. 10—Suh Kang IL, Tokyo----------L 10
Mar. 24—Lim Chong-Tae, Oita----------KO 2
(Orient Junior Lightweight Title)
June 9—Flash Elorde, Tokyo----------W 12
(Orient Lightweight Title)
(Relinquished Oriental junior lightweight title)
Aug. 11—Kid Rosario, Tokyo----------L 10
Oct. 10—Kid Rosario, Tokyo----------W 12
(Oriental lightweight title)

1967

Jan. 12—Kwang Ju Yi, Toyko----------W 10
Mar. 23—Chokchai Krischai, Oita--------W 10
June 18—Flash Elorde, Tokyo----------W 15
(Won Jr. Lightweight title)
Oct. 5—Yi Sae Chung, Sapporo---------W 10
Dec. 14—Hiroshi Kobayashi, Tokyo-KO by 12
(Lost Junior Lightweight Title)

TB	KO	WD	WF	D	LD	LF	KOBY	ND	NC
15	1	10	0	0	2	2	0	0	0

GEORGIE PACE

Born, February 2, 1916. Cleveland, Ohio. Nationality, American-Negro. Weight, 118 lbs. **Height, 5 ft. 5 in. Managed by Jimmy White, Tom Stanley and Bobby Michaels.**

1936

Knockout: Nat Litfin, 1. Won: Mel Glionna, 6; Al McKenzie, 6; Leo Abrams, 6; Al Harris, 6. No decision: K. O. Morgan, 10.

1937

Jan. 6—Jimmy Young, Toronto ------KO 2
Feb. 3—Leo Ritnour, Cleveland --------W 8
Mar. 12—Franklin Young, Youngstown--W 10
May 7—Willie Felice, Detroit ---------KO 1
June 1—Angelo Calura, Toronto -------W 8
July 5—Joey Lombardo, Toledo -----KO 2
Aug. 11—Frankie Martin, Toronto -----KO 6
Sept. 8—Johnny Edwards, Toronto ---KO 1
Nov. 23—Spider Armstrong, Toronto KO by 6

1938

Feb. 14—Katsumi Morioka, Toronto ----W 10
Feb. 21—Johnny Gaudes, Toronto ------W 10
Mar. 28—Katsumi Morioka, Toronto-----W 10
Apr. 18—Henry Hook, Toronto ---------W 10
May 23—Indian Quintana, Toronto ------W 10
Sept. 23—Baby Yack, Toronto ----------W 10
Oct. 24—Jimmy Thomas, Cleveland ---KO 2
Nov. 21—Henry Hook, Toronto ---------W 10
Dec. 14—Jackie Landers, Lorain, O. ---KO 2

1939

Mar. 1—Henry Hook, Cleveland --------W 10
Nov. 13—Bobby Docherty, Columbus---KO 2
Nov. 24—Jimmy Webster, Cleveland --KO 8

1940

Jan. 1—Johnny Gaudes, Milwaukee ---W 10
Mar. 4—Lou Salica, Toronto ----------D 15
(NBA Bantamweight Title)
May 1—Pablo Dano, N. Y. C. ----------W 10
Jan. 27—Lawrence Gunn, Balti., Md. --KO 1
Sept. 24—Lou Salica, N. Y. C. ----------L 15
(N. Y. Commission Bantamweight Title)
Oct. 14—Joey Puig, Stamford ---------KO 6
Nov. 11—Jackie Callura, Toronto ------D 10
Dec. 4—Rush Dalma, Oakland, Cal. ----L 10

1941

Feb. 18—Spider Armstrong, Toronto ---KO 6
Mar. 21—Tony Dupre ----------KO 2
Apr. 22—Matty Perfetti, Toronto ------KO 7
July 10—Jimmy Hatcher, Wtrby, Conn.--L 8
Aug. 22—Danny London, Brooklyn -----W 8
Nov. 10—Bill Speary, Toronto ----------L 10

1942

In U. S. Army.

1943

Aug. 1—Al Reasoner, New Orleans ----L 10

TB	KO	WD	WF	D	LD	LF	KOBY	ND	NC
42	15	18	0	2	5	0	1	1	0

ARTHUR PELKEY

(Andrew Arthur Peletier)
(Claimant "White Hope" Title)

Born, October 27, 1884, Chatham, Ontario, Can. Nationality, French-Irish-Canadian. Weight, 207 lbs. Height, 6 ft. 1½ in.

1910

Dec. 8—Kent Salisbury, Boston---------D 6

1911

Jan. 21—George Christian, Westfield KO by 1
Jan. 23—Tom Tracy, Westfield, Mass.--KO 2
Apr. —Kent Salisbury, Westfield-------W 10
May —Al Benedict, N. Y. C.----------ND 3
July —Jim Sullivan, Adams, Mass.-----W 10
Sept. —Jim Barry, Chatham, Ont.-----KO 5
Dec. —Kent Salisbury, Adams, Mass.--W 12
Dec. —Jack Winrow, Adams, Mass.--KO 1

1912

Jan. 11—Bob McAvery, Adams, Mass.--KO 3
Jan. 25—Charlie Haghey, Adams --------W 9
Jan. 31—Tug Kennedy, Adams, Mass.---KO 4
Mar. 28—Soldier Kearns, Adams-------KO 5
Mar. 31—Ray Simons, Westfield----------W 10
Apr. 8—Jeff Madden, Adams, Mass.------D 10
May 2—Jack McDonough, Adams-------W 3
May 9—Andy Morris, Adams, Mass.-----D 10
May 23—Fred Atwater, North Adams---KO 2
May 27—Geo. McDermott, N. Y. C.-------ND 10
July 29—Jess Willard, N. Y. C.----------ND 10
Aug. 19—Soldier Kearns, N. Y. C.-------ND 10
Aug. 23—Soldier Kearns, N. Y. C.---------W 6
Aug. 26—Sailor White, N. Y. C.----------ND 10
Oct. 12—Buck Harris, Chicopee, Mass.--KO 2
Nov. 1—Andy Morris, Chicopee, Mass.--W 10
Nov. 28—Sailor White, Chicopee---------W 10
Dec. 20—Jack Garrity, Chicopee--------KO 3
Dec. 26—Jeff Madden, Augusta---------ND 12

1913

Jan. 2—Bob Williams, Chicopee, Mass..KO 3
Jan. 9—Jim Coffey, Philadelphia------ND 6
Feb. 12—Fred McKay, N. Y. C.----------ND 10
Apr 2—Tommy Burns, Calgary---------ND 6
May 1—Andy Morris, Calgary----------KO 8
May 24—*Luther McCarty, Calgary-----KO 1
(Won White Heavyweight Championship)
*Collapsing, McCarty died in the ring.

1914

Jan. 1—Gunboat Smith, Daly City, Cal.----------KO by 15
(Lost White Heavyweight Championship)
Jan. 24—Kid Kenneth, Taft, Cal.-----KO by 6
Apr. 4—Bill Lang, Sydney----------KO by 19
June 12—Sam McVey, Melbourne----KO by 4

1915

Mar. 4—Jim Coffey, New York----KO by 2
Mar. 24—Al Reich, New York------KO by 3
Aug. 27—Fred Fulton, Eau Claire------ND 10
Oct. 28—Fred Fulton, Oshkosh------KO by 5

1916

Feb. 11—Carl Morris, Tulsa--------KO by 5
June 7—Gunboat Smith, Memphis-------L 8
Dec. 17—Kid Norfolk, Panama------KO by 13

1917

Feb. 11—Kid Norfolk, Panama-----KO by 13

1918

May 29—Jack Dempsey, Denver---KO by 1

1919

Dec. 16—Bob Martin, St. Louis-----KO by 3
—Jack Renault ----------ND 10

1920

—Leo Gates ----------D 10

TB	KO	WD	WF	D	LD	LF	KOBY	ND	NC
50	12	9	0	4	1	0	13	11	0

(Died, February 18, 1921, Ford City, Ont.)

EDDIE PERKINS

Chicago, Ill., Lightweight

Born, Clarksdale, Miss., March 3, 1937. Height 5 ft. 5 in.

1956

Dec. 27—Norm Johnson, Milwaukee.....L 6

1957

Jan. 23—Jerry Jordan, Chicago.....L 4
Apr. 17—Jerry Jordan, Chicago.....W 4
May 3—Billy Williams, Louisville.....W 4
Aug. 9—Solomon Boysaw, Cleveland...L 6
Sept. 11—Jim McCoy, Chicago.....W 6
Oct. 30—Carlo Sarlo, Chicago.....W 6
Dec. 18—Don Ward, Chicago.....W 6

1958

Jan. 14—Chuck Adkins, Chicago.....KO 1
Jan. 29—Alan Kennedy, Chicago.....W 6
Mar. 4—Willie Dillon, Chicago.....KO 5
Apr. 15—Joe Reynolds, Chicago.....W 6
May 14—Cecil Shorts, Chicago.....L 8
June 25—Candy McFarland, Chicago...W 8
Sept. 24—Cecil Shorts, Chicago.....KO 2
Nov. 12—Frankie Ryff, Chicago.....W 10
Dec. 17—Baby Vazquez, Washington..KO 7

1959

Jan. 21—Lahouari Godih, Washington...L 10
Apr. 8—Paul Armstead, Chicago.....W 10
June 4—Hilario Morales, Los Angeles...W 10
Sept. 24—Carl Hubbard, Philadelphia...L 10
Nov. 28—Al Urbina, Mexico City...KO by 7

1960

Jan. 12—Larry Boardman, Miami Beach W 10
Mar. 30—Chico Rollins, Chicago.....KO 7
May 18—Paolo Rosi, Chicago.....W 10
Aug. 10—Joe Lopes, Chicago.....KO 7
Sept. 28—Gene Gresham, Chicago.....W 10
Nov. 18—Chico Santos, Sacramento.....W 10

1961

Jan. 12—L. C. Morgan, Los Angeles.....L 10
Feb. 27—Chuck Taylor, Chicago.....W 10
May 6—Baby Vasquez, Monterrey.....W 10
June 12—Carlos Hernandez, Caracas.....W 10
July 10—Mauro Vazquez, Tijuana.....W 10
Oct. 21—Duilio Loi, Milan.....D 15
(For N.B.A. Junior Welterweight Title)

1962

Mar. 26—Mel Middleton, Philadelphia..KO 8
June 8—Dick Gilford, Ft. Wayne.....W 10
Sept. 14—Duilio Loi, Milan.....W 15
(Won World Junior Welterweight Title)
Dec. 15—Duilio Loi, Milan.....L 15
(Lost World Junior Welterweight Title)

1963

Jan. 14—Omrane Sadok, Paris.....KO 6
Feb. 25—Angel Garcia, Paris.....W 10
June 15—Roberto Cruz, Manila.....W 15
(Won Vacant World Junior Welterweight Title)
Aug. 27—Bobby Scanlon, Sacramento...W 10
Oct. 1—Joey Limas, Albuquerque.....KO 10

1964

Jan. 4—Yoshinori Takahashi, Tokyo..KO 13
(Retained Junior Welterweight Title)
Apr. 18—Bunny Grant, Kingston.....W 15
(Retained Junior Welterweight Title)
June 24—Les Sprague, Regina.....W 10
Sept. 6—Mauro Vasquez, Monterrey..KO 8
Sept. 18—Mario Rositto, Bogota.....W 10

1965

Jan. 18—Carlos Hernandez, Caracas.....L 15
(Lost Junior Welterweight Title)
May 28—Johnny De Pieza, Trinidad.....W 10
Aug. 3—Jose Napoles, Juarez.....L 10
Oct. 25—Kenny Lane, New Orleans.....W 10

1966

May 2—Mel Ferguson, Las Vegas.....KO 8
Aug. 10—Lennox Beckles, Georgetown...L 10

1967

Feb. 14—Vic Andreeti, London.....KO 8
Mar. 3—Joe N'Gidi, Johannesburg.....W 10
Apr. 3—Adolph Pruitt, Las Vegas.....W 10
May 29—Paul Armstead, Las Vegas.....W 10
Aug. 19—Nicolino Loche, Buenos Aires..L 10
Oct. 2—Adolph Pruitt, Las Vegas.....W 10
Dec. 5—Angel Robinson Garcia, Milan..W 10

TB	KO	WD	WF	D	LD	LF	KOBY	ND	NC
61	12	32	0	1	12	0	4	0	0

DAVE ROSENBERG

(Claimant World Middleweight Title)

Born, May 15, 1901, New York, N. Y. Nationality, Jewish-American. Weight, 158-160 lbs. Height, 5 ft. 8½ in.

1919

Won New York State and National A. A. U. Welterweight titles. Turned professional late in 1919. Early pro record unavailable.

1921

Knockouts: Rudy Lundy, 3; Frankie Fields, 5; Jackie Mason, 6; Jimmy O'Gatty, 3; Billy Bush, 12; Dan Lynch, 7. Won: K. O. Bill Thompson, 3; Frankie Fleming, 3; Jimmy Kelly, 6; Jack McFarland, 15; Young Ahearn, 10; Farmer Sullivan, 10; Johnny Smith, 12; Gus Platts, 12; Marty Summers, 12; Bill Thompson, 6; Babe Sullivan, 8; Jack Sheldon, 8; Walter Laurette, 12; Red Allen, 15; Frank Carpenter, 10; Buddy Sprague, 12; Tommy McAleer, 12; Zulu Kid, 12; Phil Bloom, 12; Bert Colima, 12; Jimmy Darcy, 8. Draw: Farmer Sullivan, 15; Italian Joe Gans, 12; Irish Paddy Flynn, 15; Farmer Sullivan, 15. Lost: Mike Gibbons, 12; Italian Joe Gans, 12. No decisions: Chief Halftown, 6; Charles Kid Beck, 12.

1922

Jan. 3—Jack Stone, N. Y. C.....W 12
Jan. 14—Mike Donovan, N. Y. C.....W 12
May 4—Frankie Britton, Philadelphia ND 8
May 19—Tommy Robson, N. Y. C.....W 4
May 30—Tommy Robson, N. Y. C.....W 12
June 1—Phil Krug, Newark, N. J.....ND 12
Aug. 14—Phil Krug, N. Y. C.....W 15
(Won New York Commission Middleweight Title)
Sept. 1—Jack Stone, N. Y. C.....W 12
Nov. 30—Mike O'Dowd, N. Y. C.....LF 8
(Lost New York Commission Middleweight Title)

1923

Aug. 27—Billy Naylor, N. Y. C.....KO 4
Sept. 26—Mike Morley, Albany, N. Y....W 12
Oct. 4—Soldier Bartfield, N. Y. C.....KO 4
Nov. 6—Pat Walsh, N. Y. C.....LF 5

1924

Jan. 1—Young Stribling, Newark.....ND 12
June 16—Georgie West, Brooklyn.....W 12
July 7—Tommy McAleer, L. I. City.....L 10
Oct. 2—Lou Chester, Brooklyn.....W 12
Oct. 9—Johnny McGinty, Yonkers.....LF 7
Oct. 17—Pat Walsh, Providence.....KO 3
Nov. 22—Larry Estridge, N. Y. C.....L 12

1925

Jan. 5—Lou Chester, Brooklyn.....L 10
Apr. 24—Pat McCarthy, Fall River.....L 10

TB	KO	WD	WF	D	LD	LF	KOBY	ND	NC
57	9	30	0	4	6	3	0	5	0

JOHNNY (YOUNG) ROSNER

(Claimant American Flyweight Title)

Born New York City, June 18, 1895. Height 5 ft. Weight 112 lbs. Nationality, Jewish-American. Managers, Clarence Gillespie, Dick Curley, Charley Rose.

1910

Nov. 26—Young Sieger, New York.....ND 6

1912

Feb. 8—Charley Young, New York...ND 10
Feb. 19—Battling Kiddy, New York...ND 10
Mar. 31—Battling Henry, New York...ND 10
May 24—Battling Kiddy, New York...ND 10
June 8—Charley Young, New York...ND 10

1913

Jan. 10—Young Bedell, Staten Island..ND 10
Jan. 15—Jimmy Curtis, New York.....ND 10
Jan. 27—Eddie Coulon, New Orleans...ND 8
—Battling Kiddy, New York.....ND 10
—Battling Kiddy, New York.....ND 10
—Battling Kiddy, New York.....ND 10
—Jimmy Curtis, New York.....ND 10
June 10—Pinkey Burns, Brooklyn.....ND 10
July 3—Pete Herman, New Orleans...ND 10

1914

Jan. 4—Pinkey Burns, New York.....ND 10

Jan. 23—Maxie London, New York....KO 7
Jan. 25—Willie Astey, New York.....ND 10
May 7—Jimmy Fitzpatrick, New York KO 1
May 23—Young Zulu Kid, Brooklyn...ND 10
June 4—Young Zulu Kid, New York..ND 6
June 13—Young Zulu Kid, New York..ND 10
July 10—Young Zulu Kid, Rockaway..ND 10
Sept. 12—Young Diamond, New York...ND 10
Sept. 19—Johnny Russell, Long Island City .....ND 10
Nov. 14—Johnny Russell, New York...ND 10

1915

Jan. 21—Willie Astey, New York.....ND 10
Feb. 22—Young McGovern, Phila.....ND 6
Apr. 3—Corona Kid, New York.....ND 10
Apr. 15—Corona Kid, New York.....ND 10
—Bobby Crews, New York.....ND 10
—Jimmy Curtis, New York.....KO 7
—Young Zulu Kid, Brooklyn.....ND 10
—Young Marino, Brooklyn.....ND 10
—Sammy Diamond, Rockaway..ND 10
Sept. 7—Kid Goodman, Far Rockaway..ND 10
Dec. 11—Willie Astey, New York.....ND 10

1916

Jan. 8—Scotty Welch, New York.....ND 10
Apr. 24—Jimmy Wilde, Liverpool, Eng. .....KO by 11
(First international world flyweight championship bout; receipts $5,000; Wilde's share $2,000; Rosner's $1,400.)
May 18—Digger Johnny Evans, Liverpool .....W 15
Oct. 3—Willie Astey, New York.....ND 10
Nov. 1—Terry Martin, Porvidence..KO by 8

1917

Jan. 1—Joe Tuber, Philaedlphia.....ND 6
Feb. 8—Mickey Dunn, New York.....ND 10
Mar. 16—Kid Rago, New York.....KO 1
Mar. 17—Johnny Solberg, Brooklyn...ND 10
Mar. 27—Benny Valger, New York.....LF 4
Apr. 15—Mickey Dunn, New York.....ND 10
Apr. 28—Joe Tuber, Philadelphia....KO 3
May 6—Battling Murray, Phila.....ND 6
July 23—Joe Doresy, Philadelphia.....ND 6
Aug. 15—Steve Flessner, Providence...W 12
Sept. 27—Battling Murray, Philadelphia ND 6
Sept. 28—Young Zulu Kid, Brooklyn...KO 7
(Won claim to American flyweight title)
Nov. 7—Barney Snyder, Providence.....D 12

1918

Feb. 18—Pinkey Burns, Governor's Island .....Exh. 3
Apr. 29—Paddy Owens, Boston.....W 12
May 23—Eddie Lavery, Akron.....ND 10
June 10—Eddie Lavery, Akron .....ND 10
June 20—Joe Leonard, New York.....Exh. 6
June 26—Joe Tuber, Penns Grove.....ND 6
Aug. 10—Young Nelson, Perth Amboy..KO 2

1919

Apr. 10—Young Montreal, Providence...L 12
(Lost claim to American flyweight title)
May 5—Mickey Delmont, Elizabeth...ND 8
May 29—Corona Kid, Bayonne.....ND 8
June 23—Johnny Buff, Jersey City.....ND 8
July 9—Pinkey Burns, Binghamton..ND 10
Aug. 17—Pinkey Burns, Penns Grove..ND 10
Oct. 2—Maxie Williamson, Binghamton .....ND 10
Oct. 9—Maxie Williamson, Binghamton .....ND 10
Nov. 10—Frankie Mason, Kalamazoo...ND 10
Dec. 5—Frankie Mason, Philadelpiha..ND 6

1920

Sept. 9—Frankie Mason, Cedar Point, O..L 12
Dec. 13—Frankie Genaro, New York....L 12
Dec. 27—Mickey Nelson, New York.....W 12

1921

Oct. 1—Jimmy Lavender Phila.....ND 8
—Frankie Genaro, New York....L 10
—Kid Pancho, San Antonio....ND 10

1922

—Kid Pancho, San Antonio....ND 10

TB	KO	WD	WF	D	LD	LF	KOBY	ND	NC
77	7	4	0	1	4	1	2	58	0

BATTLING SHAW

(Junior Welterweight Champion)

Born October, 1910, Laredo, Mexico. Height, 5 ft. 8 ½ in. Weight, 135-138 lbs. Mexican. Manager, Emile Bruneau.

1932

Feb. 22—Ray Kiser .....L 10
Mar. 7—Lou Avery .....W 10
Apr. 18—Ervin Berlier, New Orleans..KO 8
May 23—Matt Brock .....KO 9
June 6—Davey Abad .....L 10
June 13—Johnny Cook .....W 10
July 11—Joe Ghnouly, New Orleans..KO 9
July 25—Davey Abad .....W 10
Aug. 15—Ray Kiser .....W 10
Aug. 29—Joe Ghnouly, New Orleans....W 10
Oct. 3—Lou Terry .....L 10
Nov. 28—Lou Terry .....W 10
Dec. 19—Ervin Berlier, New Orleans....W 10

1933

Feb. 7—Joe Ghnouly, St. Louis, Mo.....L 10
Feb. 20—Johnny Jadick, New Orl., La..W 10
(Won Jr. Welterweight Title)
Apr. 17—Tommy Grogan, New Orl., La..W 10
Apr. 10—Gabe Chamblain, N. Orl., La..KO 5
May 21—Tony Canzoneri, New Orl., La..L 10
(Lost Jr. Welterweight Title)
July 31—Ray Kiser, New Orl., La.....L 10
Sept. 6—Tracey Cox, Galveston, Tex.....L 10
Sept. 21—Willard Brown, Dallas, Tex. .....KO by 4
Dec. 19—Yg. Peter Jackson, Los Ang., Cal. .....KO by 7

1934

June 11—Willard Brown, New Orl..KO by 10

TB	KO	WD	WF	D	LD	LF	KOBY	ND	NC
23	4	9	0	0	7	0	3	0	0

GUNBOAT (EDW. J.) SMITH

(Edward Smyth)

(Claimant "White Hope" Title)

Born, February 17, 1887, Philadelphia, Pa. Nationality, Irish-American. Weight, 185 lbs. Height, 6 ft. 2 in. Managed by Jimmy Buckley.

1906

July 4—Chuck Carleton, Bremerton..KO 3

1908

Knockouts: Charley Horn, 6; Spike Higgins, 9. Won: Charley Miller, 4. Draw: Sailor Carroll, 6.

1909

Knockouts: Matt Turner, 4; Soldier Kearns, 1; Kid Collins, 1; Lou Taylor, 4; Walter Shulkins, 6. Won: Young Peter Jackson, 10. No decision: Denver Ed. Martin, 6.
June 3—Matt Turner, Seattle Harbor..KO 5
(Won Heavyweight Championship of the Pacific Fleet.)
Dec. 29—Salina Jack Burns, San. Fran...D 10

1910

Knockouts: George Brown, 4; Kid Kenneth, 4. Won: Denver Jack Geyer, 6; Vic Hanson, 20. No decision: Jack Fitzgerald, 6. KO by: Jim Barry, 9.

1911

Knockouts: Walter Monaghan, 4; Joe Lanam, 2; Jack Jeffries, 2; Charley Miller, 4; Mexican Pete Everett, 2; Charley Miller, 1; Joe Willis, 1; Eddy Apples, 3; Bill Watkins, 3. Won: Terry Mustain, 4; Jim Barry, 6; Willus, 10; Charley Horn, 4. Knockout by: Jack Geyer, 9.

1912

Jan. 5—Jack Geyer, San Francisco.....L 10
Feb. 12—Sailor White, Brooklyn .....ND 10
Mar. 23—Battling Brooks, N. Y. C.....KO 3
May 9—Jim Stewart, N. Y. C.....ND 10
May 16—Jack Smith, N. Y. C.....KO 2
June 11—Jack McFarland, Rockaway..KO 6
June 29—Hugh McGann, N. Y. C.....KO 2
July 31—Andy Morris, N. Y. C. .....KO 2
Aug. 14—Porky Flynn, N. Y. C. .....ND 10
Aug. 27—George Godfrey, Rockaway..KO 2
Sept. 9—Tom McMahon, N. Y. C.....ND 10
Sept. 20—Al Kubiak, Philadelphia.....ND 6
Sept. 30—Jim Savage, N. Y. C. .....KO 3
Oct. 21—Jim Stewart, N. Y. C. .....KO 7
Nov. 21—Jack Twin Sullivan, Buffalo..ND 10
Dec. 11—Hughie Wuest, N. Y. C. .....KO 1
Dec. 27—Frank Moran, San Francisco..W 20

1913

Jan. 22—Al McCluskey, Oakland, Cal..KO 3
Mar. 14—Bombardier Wells, N. Y. C.....KO 2
Apr. 2—Fred McKay, N. Y. C. .....KO 2
Apr. 11—George Boer Rodel, N. Y. C...ND 10
May 20—Jess Willard, San Francisco...W 20
June 27—George Boer Rodel, N. Y. C...KO 3
Aug. 8—Jim Flynn, N. Y. C. .....KO 5
Oct. 9—Carl Morris, N. Y. C. .....WF 5
Oct. 21—Tony Ross, Boston .....KO 10
Oct. 31—Charley Miller, N. Y. C.....KO 3
Nov. 17—Sam Langford, Boston .....W 12

1914

Jan. 1—Arthur Pelkey, Daly City, Cal. KO 15
(Won White Heavyweight Championship)
May 20—Jack Blackburn, Philadelphia..ND 6
July 16—Georges Carpentier, London..LF 6
(Lost White Heavyweight Championship)
Sept. 28—Cyclone Johnny Thompson, Pittsburgh .....ND 6
Oct. 9—Battling Levinsky, N. Y. C.....ND 10
Oct. 20—Sam Langford, Boston....KO by 3
Dec. 15—Jim Coffey, N. Y. C. .....ND 10
Dec. 23—Tom McCarty, N. Y. C.....KO 4
Dec. 28—Chick Carsey, N. Y. C.....KO 3

1915

Jan. 1—Battling Levinsky, Waterbury..ND 12
Jan. 27—Battling Levinsky, New Orl....W 20
Feb. 1—Jim Flynn, Cincinnati.....ND 10
Mar. 16—Jack Dillon, Milwaukee .....ND 10
Mar. 27—Jack Reed, N. Y. C. .....ND 10
Apr. 13—Charley Weinert, Brooklyn..ND 10
Apr. 20—Tom McCarty, Boston.....W 12
May 10—Dick Gilbert, Denver, Colo....ND 12
July 1—Charley Weinert, Brooklyn....ND 10
July 28—Tom Cowler, N. Y. C. .....ND 10
Aug. 18—Jack Hample, N. Y. C. .....ND 10
Sept. 4—Sailor Carroll, N. Y. C. .....ND 10
Oct. 4—Al Reich, N. Y. C. .....ND 10
Nov. 9—Joe Cox, St. Louis .....ND 8
Nov. 29—Jim Coffey, N. Y. C. .....KO by 4

1916

Mar. 14—Jack Dillon, N. Y. C. .....ND 10
Mar. 30—Porky Flynn, N. Y. C. .....ND 10
Apr. 7—Carl Morris, Tulsa, Okla.....L 10
Apr. 28—Bob Devore, Syracuse .....ND 10
May 15—Battling Levinsky, Phila.....ND 6
June 7—Arthur Pelkey, Memphis .....W 8
July 10—Tom McMahon, Rochester ....ND 10
Sept. 18—Cleve Hawkins, N. Y. C. ....KO 3
Sept. 20—Tom Cowler, N. Y. C.....ND 10
Sept. 23—Jim Coffey, Philadelphia ....ND 6
Oct. 8—Joe Cox, Brooklyn .....ND 10
Oct. 10—Battling Levinsky, Boston ....L 12

1917

Jan. 1—Battling Levinsky, Brooklyn..ND 10
Jan. 31—Jack Moran, St. Louis .....D 12
Feb. 2—Joe Borrell, Philadelphia.....ND 6
Feb. 16—Jack Dillon, New Orleans .....L 20
May 29—Bob McAllister, New York ....ND 10
June 2—Jack Clifford, New York .....ND 10
Aug. 3—Kid Norfolk, Buffalo .....ND 10
Aug. 10—Bill Tate, New York .....ND 10
Aug. 20—Kid Norfolk, Rochester .....ND 10
Sept. 7—Frank Moran, New York.....ND 10
Oct. 2—Jack Dempsey, San Francisco..L 4
Oct. 16—Jack Dempsey, San Francisco..ND 4
Nov. 27—Fred Fulton, Minneapolis..KO by 7

1918

Jan. 9—Charley Weinert, Providence...L 12
Feb. 18—Kid Wagner, Wilkes-Barre....ND 8
Mar. 8—Hugh Walker, Joplin .....Exh. 12
Apr. 1—Clay Turner, Wilkes-Barre....ND 10
Apr. 12—Billy Miske, Atlanta .....L 10
May 24—Harry Greb, New York .....ND 6
May 27—Leo Houck, Lancaster .....D 6
July 4—Tom McMahon, Dayton .....D 15
July 11—Billy Miske, Jersey City .....ND 3
Dec. 30—Jack Dempsey, Buffalo....KO by 2

1920

May 13—Lee Anderson, San Francisco..L 4
Mar. 9—Andre Anderson, Fresno, Cal..W 4
June 26—Tony Malchoir, E. Chic., Ill..ND 10
July 15—Chuck Wiggins, Gd. Rap., Mich. .....ND 10
Aug. 3—Texas Tate, Ft. Worth, Tex...ND 12
Aug. 9—Bob Roper, Akron, O. .....D 15
Oct. 21—Harry Greb, South Bend..KO by 1

1921

Mar. 9—Al Roberts, New York.....KO by 10
Apr. 23—Louis Firpo, Buenos Aires..KO by 12
May 30—Bob Martin, Huntington, W. Va. .....KO by 3
Oct. 10—Harry Willis, Havana, Cuba KO by 1

TB	KO	WD	WF	D	LD	LF	KOBY	ND	NC
131	40	15	1	7	8	1	11	48	0

STEVE (KID) SULLIVAN

(Stephen J. Tricamo)
(Junior Lightweight Champion)

Born, May 21, 1897, Brooklyn, N. Y. Nationality, Italian-American. Weight, 130 lbs. Height, 5 ft. 5 in.

1911

Knockout: Young Kenny, 3. No Decisions: Andy Griffin, 4; Tommy Hynes, 4; Dick Lewis, 6; Young Cirina, 4; Jerry Clifford, 4.

1912

June 14—Charley Goldman, N. Y. C...ND 6
No Decision: Young (Charlie) Marlow, 10.

1913

Knockouts: Willie Smith, 4; Young Alberts, 2. No decisions: Young (Charlie) Marlow, 10; Bobby Gair, 10; Young Neiman, 10; Young Jersey, 10; Mike Clancy, 10; Walter Nelson, 10; Young Mundy, 10; "Dutch" Brandt, 10; Battling Lahn, 10; Young Rector, 10. Exhibition: Battling Levinsky, 3.

1914

Knockouts: Eddie Brooks, 1; Eddie Lennon, 3. Won: Bobby Burns, 8. Draw: Young Rector, 10; Young Limbo, 10; "Dutch" Brandt, 10; Willie Doyle, 10. No decisions: Eddie Moran, 10; Battling Lahn, 10; Eddie Moran, 10; Nick Nelson 10; Johnny Solsberg, 10; Young O'Leary 10; Jim Kendrick, 10; Young Marino, 10; Jimmy Murray, 10; Joe Mooney, 10; Mickey Donnelly, 10; Kid Murphy, 10; Kid Taylor, 10; Frankie Mason, 10. Lost, Monk Fowler, 8. Exhibitions: Young Zulu Kid, 3; Harry Thomas, 3.

1915

Feb. 23—Eddie Campi, Brooklyn.....ND 10
Mar. 26—Red Dolan, New Orleans.....D 20
Apr. 19—Red Dolan, New Orleans.....L 20
June 24—Eddie Wallace, Brooklyn.....ND 10
Draw: Johnny Solsberg, 8. No decisions: Walter Nelson, 10; Young Limbo, 10; K. O. Joe Daly, 10. Exhibition: John Murray, 3.

1916

Jan. 23—Frankie Callahan, Brooklyn..ND 10
Jan. 26—Kid Wilson, New Orleans..KO by 5
Feb. 14—Eddie Campi, Brooklyn.....ND 10
Apr. 1—Young Martin, Brooklyn.....KO 1
Won: K. O. Joe Daly, 2; Johnny Donovan, 8; Gus Lewis, 6. No decisions: Willie Jones, 10; Harry Glenn, 10; Walter Nelson, 10; Young Cardell, 10; Walter Nelson, 10; Marty Allen, 10. Draw: K. O. Eggers, 10.

1917

Won: Young Steele, 10. No decisions: Battling Lahan, 10; Young Al Kale. 10.

1918

Knockout: Vincent Pepper Martin, 4. No decision: Joe Garry, 10.
(Joined U. S. Navy during World War I, 1918. Discharged in 1919.)

1920

Dec. 11—Willie Kohler, Woodhaven..KO by 4

1921

Mar. 12—Young Limbo, Woodhaven ....W 10
Apr. 9—Terry Davis, Jamaica, N. Y....W 10
Apr. 23—Willie Daney, Woodhaven .....W 10
Apr. 26—Irish Kid Williams, Brooklyn..W 15
May 14—Silent Regan, Woodhaven .....L 12
Aug. 15—Stockings Conroy, Freeport .....KO 7
Aug. 29—Eddie Gorman, Freeport.....KO 4
Sept. 26—Dutch Brandt, Freeport.....W 12
Oct. 31—Bobby Michaels, Freeport....WF 3
Dec. 19—Irish Patsy Philbin, Freeport .....D 10
Knockouts: Pete McDonald, 2. Won: Lew McFarland, 7.

Ernie Terrell

1922

Jan. 19—Pepper Martin, Brooklyn.....L 12
Feb. 6—Harvey Bright, Brooklyn.....D 12
Feb. 26—Sammy Sieger, Brooklyn.....W 12
Apr. 17—Harvey Bright, Brooklyn.....W 12
Apr. 28—Joe King Leopold, Brooklyn.WF 9
May 19—Joe King Leopold, New York...L 4
June 1—Battling Reddy, New York.....W 12
July 9—Eddie Brady, Coney Island.....L 12
Aug. 1—Pepper Martin, Brooklyn.....L 12
Sept. 11—Sammy Sieger, New York....KO 3
Sept. 26—Pepper Martin, Brooklyn.....L 12
Nov. 24—Louis Kid Kaplan, New York...L 12

1923

Jan. 22—Sammy Sieger, Brooklyn.....L 12
Mar. 8—Dutch Brandt, Brooklyn.....W 12
Aug. 7—Pepper Martin, N. Y. C.....LF 8
Dec. 17—Babe Herman, N. Y. C.....KO 8
—Jimmy Mars, Brooklyn.....L 12

1924

May 30—Mike Ballerino, Brooklyn .....L 12
June 20—Johnny Dundee, Brooklyn.....W 10
(Won junior lightweight title)
Aug. 18—Pepper Martin, L. I. City.....W 15
Oct. 15—Mike Ballerino, N. Y. C.....KO 5
(Retained junior lightweight title)
Dec. 15—Mike Ballerino, Milwaukee...ND 10

1925

Mar. 23—Willie Ames, Canton, O.....ND 12
Apr. 1—Mike Ballerino, Philadelphia...L 10
(Lost junior lightweight title)
May 22—Louis Kid Kaplan, Wat'b'y..KO by 5

1926

Feb. 1—Georgie Balduc, N. Y. C.....W 10
Feb. 13—Frankie Brown, N. Y. C.....D 4
June 3—Tod Morgan, Brooklyn.....KO by 6

TB	KO	WD	WF	D	LD	LF	KOBY	ND	NC
111	13	18	2	10	13	1	4	50	0

ERNEST TERRELL

Chicago, Ill., Heavyweight

1957 Inter-City Golden Glove Light Heavyweight Champion

Born, April 4, 1939, Chicago, Ill. Height, 6 ft. 6 in.

1957

May 15—Norman Bolden, Chicago.....W 4
June 26—Andy Bonds, Chicago.....KO 1
July 24—Ray Griggs, Chicago.....KO 1
Aug. 21—Neal Welch, Chicago.....W 6
Oct. 30—Ted Poole, Chicago.....KO 1

1958

Jan. 8—Cal Butler, Chicago.....W 6
Feb. 4—Emil Brtko, Chicago.....KO 2
Mar. 11—Johnny Harper, Chicago.....KO 1
Apr. 30—Johnny Gray, Chicago.....L 8

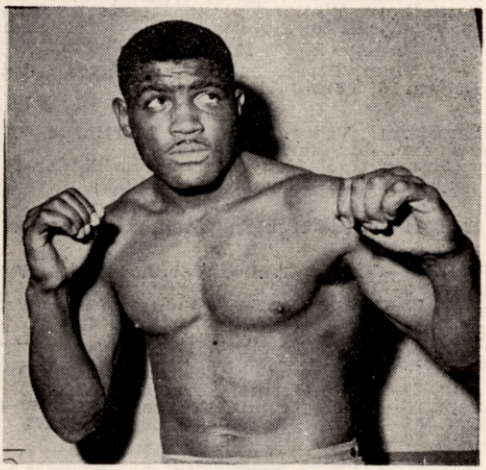

ERNEST TERRELL

July 1—Bill Pickett, Chicago.....KO 2
Sept. 24—Joe Hemphill, Chicago.....KO 1
Oct. 7—John Hobart, East Chicago...KO 1
Nov. 3—Sid Peaks, Chicago .....W 8

1959

Jan. 14—Willie Coleman, Chicago.....W 8
Feb. 25—Johnny Gray, Chicago.....L 8
July 24—Tunney Hunsaker, Louisville...W 8
Nov. 11—Chuck Garrett, Chicago.....W 6

1960

Jan. 6—Clay Thomas, Chicago.....KO 1
Mar. 30—Lee Williams, Chicago.....W 10
May 18—Frankie Daniels, Chicago.....KO 7
July 20—Joe Hemphill, Chicago.....W 8
Dec. 5—Wayne Bethea, Chicago .....L 10

1961

Feb. 6—Ernie Cab, Chicago.....KO 8
Apr. 17—Willie Coleman, Chicago.....KO 1
May 15—Chuck Garrett, Chicago.....W 10
Dec. 4—Ernie Cab, Philadelphia .....KO 3

1962

Feb. 28—Herb Siler, Miami Beach ....W 10
Apr. 3—Cleveland Williams,
Houston .....KO by 7
June 9—Amos Lincoln, New York ....W 6
Aug. 24—Eddie Jackson, Los Angeles.KO 2
Sept. 25—Ray Lopez, Chicago .....KO 3
Dec. 14—Young Jack Johnson, Chicago..W 10

1963

Jan. 5—Young Jack Johnson, N. Y....W 10
Mar. 7—Herb Siler, Miami.....KO 3
Apr. 13—Cleveland Williams, Philadel...W 10
July 27—Zora Folley, New York.....W 10

1964

Mar. 6—Gehard Zech, New York.....W 10
June 17—Jeff Davis, Miami Beach.....W 10
July 10—Bob Foster, New York.....KO 7
Oct. 23—Henry Wallitsch, St. Louis...KO 5

1965

Mar. 5—Eddie Machen, Chicago.....W 15
(Won W.B.A. Heavyweight Title)
Nov. 1—George Chuvalo, Toronto.....W 15
(Retained W.B.A. Heavyweight Title)

1966

June 28—Doug Jones, Houston.....W 15
(W.B.A. Heavyweight Title)

1967

Feb. 6—Cassius Clay, Houston.....L 15
(World Heavyweight Title)
Aug. 5—Thad Spence, Houston.....L 12
Oct. 14—Manuel Ramos, Mexico City....L 10

TB	KO	WD	WF	D	LD	LF	KOBY	ND	NC
46	18	21	0	0	6	0	1	0	0

YOUNG ZULU KID

(Giuseppe DiMelfi)

(Claimant American Flyweight Title)

Born, April 22, 1897, Potenza, Italy. Nationality, Italian. Weight, 110 lbs. Height, 4 ft. 11 in.

1912

No decisions: Kid Dennis, 4; Johnny Burns, 4.

1913

Knockouts: Young Todd, 2; Tommy Largen, 1; Johnny Borax, 2; Young Lipp, 2. No decision: Young De Meyer, 10; Young De Meyer, 6; Young Jimmy Murray, 6; Danny Burns, 6; Eddy Siegel, 6; Young Jimmy Murray, 6; Al Kale, 6; Young Jimmy Murray, 6; Young Gorman, 6; Young De Meyer, 6; Murray Allen, 6.

1914

Jan. 15—Young Diamond, Brooklyn ...ND 6
Feb. 20—Young Jeffries, Brooklyn .....ND 6
Feb. 27—Young Campbell, Brooklyn...ND 6
Feb. 28—Young Diamond, Brooklyn ...ND 6
Mar. 9—Jimmy Curtis, N. Y. C. .....ND 6
Mar. 19—Jimmy Curtis, N. Y. C. .....ND 6
Apr. 9—Jimmy Fitzpatrick, N. Y. C. ..ND 10
Apr. 18—Barney Snyder, Brooklyn ....ND 10
May 15—Bobby Hansen, Brooklyn .....ND 10
May 23—Young Rosner, Brooklyn .....ND 10
May 30—Jimmy Baily, Brooklyn .....ND 10
June 4—Young Rosner, N. Y. C. .....ND 10

June 13—Young Rosner, N. Y. C. ------ND 10
June 26—Young Sharkey, Rockaway ---ND 10
July 10—Young Benny, Rockaway ----ND 10
Aug. 1—Murray Allen, Glen Cove ---ND 10
Aug. 10—Arthur Simons, Albany ------ND 10
Aug. 17—Young Jimmy Murray, Bklyn..ND 10
Aug. 19—Chuck Connors, Bergen Bch...KO 2
Oct. 12—Young McGovern, Phila. ----ND 6
Oct. 26—Eddie Rivers, Philadelphia ---ND 6
Nov. 3—Jimmy Murphy, St. Louis ------W 8
Nov. 10—Tommy Garety, St. Louis -----W 8
Dec. 4—Eddy Coulon, St. Louis --------D 8
Dec. 27—Joe Bell, Pacific, Mo. ---------KO 1

1915

Jan. 1—Kid Wagner, Alton, Ill. ------KO 1
Jan. 5—Bobby Burns, St. Louis ------WF 4
Feb. 18—Young Marino, Brooklyn ----ND 10
Mar. 2—Young Benny, Albany, N. Y...ND 10
Mar. 26—Pal Moore, New Orleans------D 10
Apr. 9—Bobby Burns, Dallas, Tex. ---ND 10
Apr. 24—One Punch Hogan, New Orl. --W 10
May 1—Pete (Kid) Herman, New Orl...D 10
June 25—Johnny Solsberg, Brooklyn ---ND 10
Aug. 24—Bobby Burns, St. Louis --------W 8
Aug. 31—Bobby Burns, St. Louis --------D 8
—One Punch Hogan, New Orl....D 20

1916

Feb. 18—Walter Nelson, Brooklyn ----ND 10
Feb. 25—Johnny Solsberg, Brooklyn --ND 10
Mar. 10—Benny McCoy, N. Y. C. ------ND 10
Mar. 13—Johnny Ertle, Brooklyn ------ND 10
June 2—Jack Sharkey, N. Y. C.-------KO 5
June 5—Johnny Solsberg, N. Y. C.----ND 10
June 24—Monte Attell, N. Y. C.---------ND 10
June 28—Jimmy Murray, Brooklyn-----ND 10
Aug. 5—Pal Moore, Brooklyn---------ND 10
Aug. 12—Abe Friedman, Brooklyn-----LF 7
Sept. 18—Buddy Faulkes, N. Y. C.-----ND 10
Dec. 18—Jimmy Wilde, Lond., Eng. KO by 11
(For Vacant World Flyweight Title)

1917

Feb. 12—Jack Clifford, Brooklyn------ND 10
Feb. 22—Frankey Burns, N. Y. C.----KO by 4
Feb. 28—Johnny Saxon, Poughkeepsie-ND 10
Mar. 29—Jimmy Curtis, Hot Springs----D 10
Apr. 23—Joe Tuber, Baltimore---------L 15
Apr. 30—Paul Demerst, New Bedford---L 12
May 22—Frankey Mason, Fort Wayne--ND 10
May 29—Jimmy Pappas, Brooklyn------ND 10
June 11—Young Coster, Brooklyn------ND 10
June 15—Frankey Mason, Fort Wayne--ND 10
Sept. 14—Johnny Russell, Providence----D 12
Sept. 23—Frank Rector, Brooklyn------ND 10
Sept. 28—Johnny Rosner, Brooklyn--KO by 7
(Lost American Flyweight Title)

1918

Feb. 1—Nate Jackson, Hot Springs----D 10
Feb. 9—Nate Jackson, Hot Springs---ND 8
Feb. 18—Grover Hughes, Hot Springs---D 10
Mar. 5—Bobby Hughes, Hot Springs--ND 10
Mar. 16—Patsy Scanlon, Hot Springs--ND 10
Apr. 2—Jimmy Murphy, St. Louis------D 8
Apr. 12—Kid Herman, Peoria----------ND 10
Sept. 6—Pete Herman, Jersey City----ND 8
Sept. 10—Battling Hurley, Boston--------L 6

1919

May 1—Frankie Mason, Cleveland---ND 10

1920

Feb. 2—Eddie Coulon, Hot Springs----L 10
Feb. 6—Sailor Chas. Ferns, Hoboken--KO 5
Feb. 19—Frankie Mason, Terre Haute-ND 10
Apr. 12—Jimmy Wilde, Windsor, Ont.--ND 10
Dec. 25—Dick Griffin, El Paso, Tex.-----L 15

1921

Mar. 7—Joe Matranga, New Orleans---D 15
Mar. 16—Ashton Donza, New Orleans---L 15
Apr. 5—Sammy Nable, Brooklyn--------L 15
Apr. 16—Johnny Buff, Brooklyn--------L 15
(For American Flyweight Title)
May 18—Earl McArthur, Sioux City, Ia. ----------ND 10
Oct. 17—Pee Wee Kaiser, Memphis, Tenn. ----------L 8

1922

Nov. 30—Sammy Cohen, Brooklyn------L 10

1924

Mar. 31—Bobby Hughes, Hot Springs---L 10
Sept. 25—Willie Darcy, Yonkers---------L 10

TB	KO	WD	WF	D	LD	LF	KOBY	ND	NC
101	9	4	1	10	11	1	3	62	0

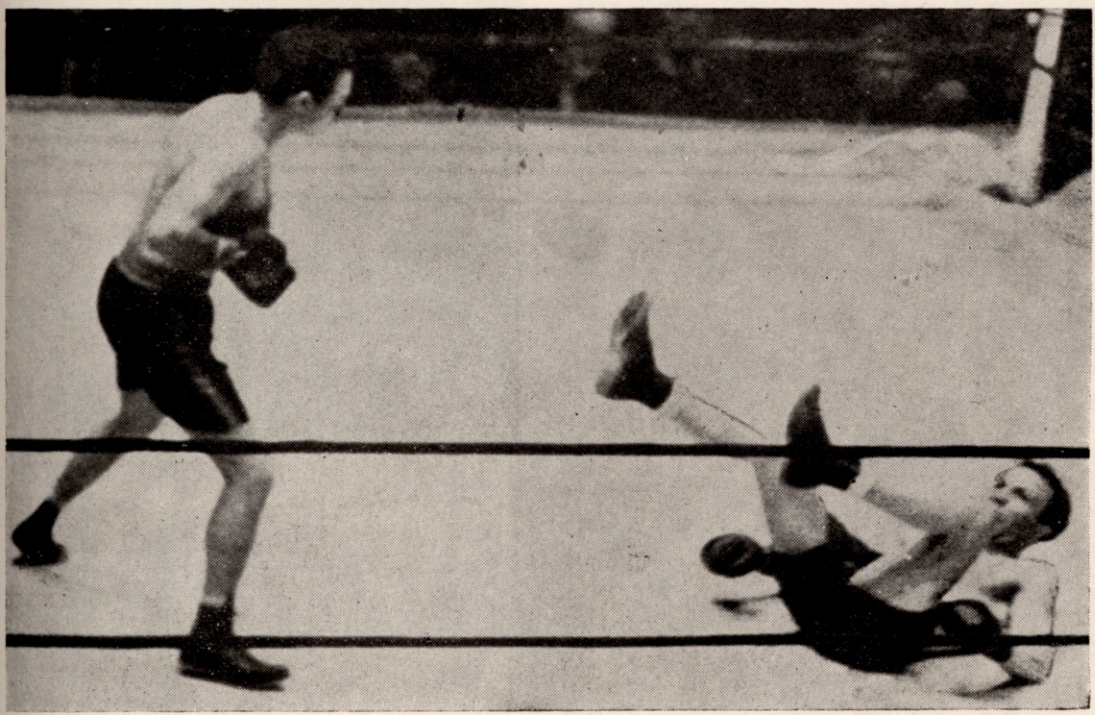

(Above) Tony Canzoneri stands over Lou Ambers after flooring him in the second round of their bout in which Tony won the lightweight championship in 1935. Canzoneri was a busy competitor in title fights. (Right) Lou Salica, who challenged for the bantamweight crown five times. He lost twice, won twice, and fought a draw.

RING CLASSICS . . .

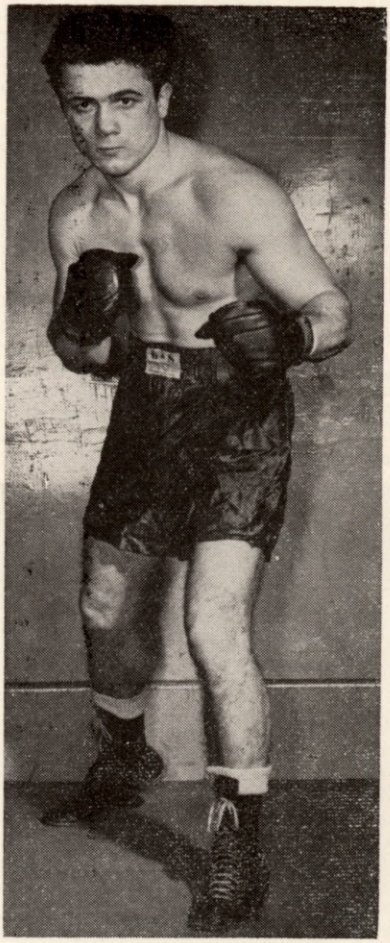

Marty Servo was welterweight champion of the world when injury to his nose forced his decision to retire from boxing.

SECTION FOUR

RECORDS OF OLDTIME BOXERS WHO HAVE RETIRED FROM THE RING

JOE BENJAMIN

Born, September 7, 1899, Stockton, Cal. Nationality, Jewish-American. After brief career as flyweight in the amateurs, turned professional in 1917 as bantamweight and fought successively as featherweight and lightweight.

1917

Won: Jimmy Fox, 10; Frankie Burns, 4. No decision: Eddie Campi, 10. Draw: Billy Mascott. 6.

1918

Won: Frankie Farren, 4; Willie Hoppe, 4; Lee Johnson, 8; Leo Houch, 4; Chet Neff, 10; Muff Bronson, 10; Joe Rivers, 4. Draw: Spider Roach, 4; Johnny McCarthy, 4. Lost: Jimmy Duffy, 4 (twice).

1919

Jan. 31—Benny Leonard, San Francisco..L 4
—Eddie Shannon, Portlnd., Ore..KO 7
—Harold Jones, Portland.....KO 8
—Bud Anderson, Portland.....W 10
—Joe Koons, Philadelphia.....KO 5
—Al Turner, Philadelphia.....KO 4
June 16—Jimmy Murphy, Philadelphia..KO 2
Aug. 11—Al Thompson, Philadelphia...ND 6
Sept. 17—Mickey Donley, Newark.....ND 8
Nov. 22—Johnny Drummie, Jersey City..ND 8
Dec. 4—Joe Welling, Newark .....ND 8
Dec. 10—Tommy Tuohey, Jersey City..KO 5
Dec. 25—Joe Welling, Philadelphia.....ND 6

1920

June 8—Eddie Mahoney, San Francisco..D 4
Sept. 10—Frankie Conifrey, Camden...KO 10
Sept. 17—Pete Hartley, New York.....W 10
Sept. 27—Eddie Mahoney, Philadelphia..ND 8

1921

—Harry Schumann, Denver ....W 10
—Johny Harvey, New York.....W 13
(bout called because of Sunday)
—Joe Phillips, Philadelphia ...KO 1
—Willie Herman, Paterson.....ND 12
June 29—Kid Brown, Philadelphia.....ND 8
July 13—Benny Valgar, N. Y. C. .....W 12
Sept. 26—Joe Tiplitz, Philadelphia.....ND 8
Nov. 29—Pete Hartley, N. Y. C.....W 10

1922

Feb. 3—Johnny Dundee, New York....L 10
—Joe Tiplitz, Philadelphia.....LF 4
June 10—George Erne, Philadelphia....WF 3
—Joe Ryan, Philadelphia.....KO 4
Sept. 5—Eddie Mahoney, Vernon, Cal..KO 4
Oct. 7—Teddy O'Hara, Vernon .....KO 3
Dec. 12—Phil Salvadore, Vernon .....L 4

1923

Jan. 30—Jack Joseph, Vernon, Cal.....W 4
Mar. 13—Johnny Reisler, Vernon, Cal...W 4
Mar. 20—Red Cole, Vernon, Cal.....KO 2
Apr. 17—Bud Soules, Vernon, Cal.....W 4
June 21—Bobby Harper, Portland, Ore...D 10
Sept. 5—Eddie Diggins, Vernon, Cal...KO 3
Dec. 18—Johnny O'Donnell, Vernon, Cal..L 4
Dec. 28—Sailor Ashmore, Vernon, Cal...W 4

1924

Jan. 15—Johnny O'Donnell, Vernon, Cal. .....W 4
Jan. 29—Mike Salvadore, Vernon, Cal...W 4
June 17—Dode Bercot, Vernon, Cal. .....L 4
Oct. 22—Harry Simone, Portland, Ore. .....LF 7
Nov. 4—Phil Salvadore, Vernon.....W 4
Dec. 5—Spug Meyers, Hollywood.....L 4

1925

Feb. 6—Johnny Reisler, San Diego.....W 10
Feb. 23—Jack Silvers, San Francisco....W 10
Apr. 8—Ace Hudkins, Vernon.....L 10
Retired from boxing to become member of Hollywood film colony. Served with Marines during World War II.

TB	KO	WD	WF	D	LD	LF	KOBY	ND	NC
68	15	26	1	5	8	2	1	10	0

JACK BLACKBURN

(Charles Henry Blackburn)

Born, 1883, Versailles, Ky. Weight, 133-135 lbs. Height, 5 ft. 10 in. Nationality, American Negro.

Previous to 1903

Knockouts: Kid Miller, Indianapolis, 8; Albert Bean, Cleveland, 5; Jesse Clark, Indianapolis, 4, Joe Trovan, Indianapolis, 4; Kid Stevens, 3; Billy Love, Alexandria, 2; Eddie Gardner, Terre Haute, 11; Kid Reynolds, Pittsburgh, 2; Charley McDonald, Pittsburgh, 11; Kid Terrill, Philadelphia, 4; Vernon Campbell, Philadelphia, 4; Tom Wild, Philadelphia, 2; Won: Eddie Gardner, Terre Haute, 15; Bob Farming, Frankfort, Ind., 17; James Frazer, Pittsburgh, 6; Jack McKenzie, Philadelphia, 6; Otto Knopp, Philadelphia, 6; Jack Sullivan, Philadelphia, 6; Howard Wilson, Philadelphia, 6; Dave Holly, Philadelphia, 6. Draw: Jack Cullen, Indianapolis, 10; Kid Robinson, Indianapolis, 10; Steve Crosby, Indianapolis, 10. Won on foul: Kid Ashe, Cincinnati, 7.

1903

Oct. 6—Spike Sullivan, Chester.....D 6
Oct. 13—Eddie Kennedy, Phila.....ND 6
Nov. 2—Joe Gans, Philadelphia.....ND 6
Dec 23—Sam Langford, Boston.....D 12
Dec. 31—Mike Twin Sullivan, Chelsea...D 15

1904

Jan. 2—Jimmy Gardner, Boston.....W 12
Jan. 20—Dave Holly, Philadelphia.....ND 6
Mar. 25—Joe Gans, Baltimore.....L 15
Sept. 16—Blink McCluskey, Phila.....ND 6
Sept. 23—Chas. Hitte, Philadelphia.....KO 3
Dec. 1—Joe Grim, Philadelphia.....ND 6

1905

Jan. 12—Joe Grim, Philadelphia.....ND 6
Jan. 20—Dave Holly, Philadelphia.....ND 6
Feb. 1—Kid Terry, Allentown.....KO 7
Feb. 27—Cy Flynn, Sharon, Pa. .....W 12
Apr. 3—Dick Fitzpatrick, Sharon, Pa...KO 2
Aug. 10—Jack Williams, Philadelphia..ND 6
Aug. 18—Sam Langford, Leiperville.....D 15
Sept. 4—Larry Temple, Sharon, Pa.....D 12
Sept. 21—Sam Langford, Allentown.....D 10
Oct. 5—Henry Senter, Wilmington.....W 6
Oct. 6—Jack Williams, Philadelphia...ND 6
Oct. 13—Larry Temple, Marlboro.....D 15

1906

Feb. 7—Geo. Gunther, Pittsburgh.....D 6
Mar. 8—Jack Williams, Philadelphia...ND 6
May 2—Cleveland Hawkins, N. Y.....W 2
May 5—Sammy Campbell, New York..ND 3
June 29—Joe Gans, Philadelphia.....ND 6
July 6—Geo. Gunther, Philadelphia...ND 6
Aug. 2—Billy Burke, Philadelphia....KO 2
Oct. 11—Dave Holly, Philadelphia.....ND 6

1907

Jan. 1—Geo. Cole, Philadelphia.....ND 6
May 15—Geo Gunther, New York.....W 10
May 27—Fred Bradley, Philadelphia...KO 2
June 7—George Cole, Philadelphia.....ND 6
June 17—Terry Martin, Philadelphia...ND 6
June 27—Billy Burke, Philadelphia....ND 6
July 8—Jimmy Barry, Philadelphia...ND 6
Sept. 5—Jim Barry, Bridgeport.....ND 6
Oct. 18—Mike Donovan, Philadelphia..ND 6
Nov. 20—Harry Lewis, Philadelphia....ND 6
Dec. 6—George Gunther, Phila.....KO 5
Dec. 11—Walter Stanton, N. Y. C.....ND 6
Dec. 20—Jack Morgan, Philadelphia...KO 3
Dec. 24—Mike Donovan, Reading.....W 10

1908

Jan. 9—George Gunther, Philadelphia ND 6
Jan. 17—Jack Bonner, Philadelphia....ND 6
Jan. 21—Charlie Hitte, Albany, N. Y...KO 14
Feb. 27—George Gunther, Philadelphia..ND 6
Mar. 14—Terry Martin, New York.....ND 6
Mar. 26—Tommy Coleman, Phila.....ND 6
Apr. 13—Bill Heveron, Philadelphia....KO 3
Apr. 21—Mike Donovan, Easton, Pa.....D 10
May 1—Mark Anderson, Philadelphia..KO 2
May 1—Steve Crosby, Philadelphia....ND 3
June 10—Phil. Jack O'Brien, Phila.....ND 6
June 18—George Gunther, Phila.....ND 6
Sept. 14—Toni Caponi, Philadelphia...ND 6
Sept. 26—John Willie, Philadelphia....ND 6
Sept. 30—Cy Flynn, Rochester.....ND 6
Nov. 7—Jimmy Burns, Philadelphia...ND 6
Nov. 23—Mike Donovan, Pittsburgh....ND 6
*Dec. 10—Mickey McDonough, Phila....ND 6
*Dec. 10—Jack Robinson, Philadelphia..ND 3
Dec. 14—Jack Robinson, Philadelphia..ND 6
Dec. 21—Harry Mansfield, Philadelphia ND 6
*Same night.

1909-1913

Served prison sentence for manslaughter in Philadelphia.

1914

May 20—Gunboat Smith, Philadelphia..ND 6
Sept. 15—Jack McCarron, Philadelphia..ND 6

1915

Jan. 25—Harry Greb, Pittsburgh.....ND 6

1916

Aug. 23—Young Ahearn, Philadelphia..ND 6
Sept. 8—Young Ahearn, New York.....ND 10
Oct. 20—Joe Borrell, Philadelphia....ND 6
Nov. 3—Joe Borrell, Philadelphia....ND 6
Nov. 21—Jackie Clark, Pottstown, Pa..ND 10

1921

Dec. 20—Yg. Jack Johnson, Boston.....W 8

1922

Apr. 6—Calvin Respess, Elgin, Ill.....ND 10
July 24—Panama Joe Gans, Indianapolis .....KO by 4

1923

Mar. 9—Ray Pelkey, Oakland.....KO by 3

His ring career ended, Blackburn became boxing instructor and trainer; among his most prominent proteges were Sammy Mandell, Bud Taylor and Joe Louis.

TB	KO	WD	WF	D	LD	LF	KOBY	ND	NC
103	22	15	1	12	1	0	2	50	0

Died, April 24, 1942, Chicago, Ill.

KNOCKOUT BROWN

(Valentine Braun)

Born, April 27, 1891, New York City. Weight, 133 pounds. Height 5 ft. 3¼ in. Color, white. Nationality, German-American. Managed by Dan McKetrick and Dan Morgan.

1908

Knockouts: Kid Peters, 2; Young Rooney, 2; Charlie Young, 2; Johnny Falter, 1; Charlie Meyer, 3; Kid Sullivan, 4; Kid Hogan, 4; Kid Higgins, 3; Jack Haines, 1; Al White, 1; Kid Hogan, 2; Kid Burke, 1; Kid Chain, 2; Young Carrill, 2; Babe O'Leary, 2; Jerry Dunn, 4; Packey Hommey, 1; Young Keely, 1; Kid Ghetto, 1; Kid Walsh, 3; Young Walter, 1; Joe Ferrier, 1; Frank Past, 4; Young Shea, 2; Bobby Moore, 4; Johnny Moran, 2; Johnny Moran, 6; Young Gillespie, 3; Young Alberts, 2; Todo Leonard, 2; No decision—Harry Engel, 4; Billy Kreamer, 4; Tommy Maloney, 6; Young Wagner, 6; Billy Lustig, 4.

1909

Jan. 2—Kid Butts, N. Y. C.....ND 6
Jan. 9—Joe Bailey, N. Y. C.....KO 2
Jan. 16—Kid Egan, N. Y. C.....ND 6
Jan. 30—Arthur Connely, N. Y. C.....ND 6
Feb. 2—Charlie Harvey, N. Y. C.....ND 6
Feb. 22—Kid Cushing, Troy, N. Y.....KO 2
Mar. 16—Harry Engel, Troy N. Y.....ND 10
Apr. 1—Young O'Leary, N. Y. C.....KO 5
Apr. 28—Johnny Daly, N. Y. C.....ND 10
May 6—Henry Meyer, Cohoes, N. Y....ND 6
May 12—Young Wagner, N. Y. C.....ND 6
June 3—Johnny Moran, N. Y. C.....ND 10
July 5—Charlie Goldman, N. Y. C.....ND 10
Aug. 3—Willie Jones, N. Y. C.....ND 10
Dec. 7—Pal Moore, N. Y. C.....ND 10

1910

Jan. 3—Pal Moore, N. Y. C.....ND 10
Jan. 14—Willie Beecher, N. Y. C.....ND 10
Jan. 24—Henry Meyers, Troy, N. Y....KO 7
Feb. 3—Willie Beecher, N. Y. C.....ND 10
Feb. 15—Harry Thomas, N. Y. C.....ND 10
Mar. 1—Eddie Carr, N. Y.....ND 10
Mar. 8—Boyo Driscoll, N. Y. C.....ND 10
Mar. 15—Willie Beecher, N. Y. C.....ND 10
Mar. 24—Harry Phillips, N. Y. C.....ND 10
Apr. 11—Willie Beecher, N. Y. C.....ND 10
Apr. 18—Billy Allen, Syracuse, N. Y....ND 10
May 2—Frankie Moore, N. Y. C.....ND 10
May 3—T. Morrissey, Freeport, L. I...KO 3
May 12—Johnny Moran, N. Y. C.....KO 6
May 13—Johnny Allen, Brooklyn, N. Y. KO 2
May 23—Charley Griffen, N. Y. C.....ND 10
June 28—Fight. J. Regan, Lynbk., L. I...KO 4
Aug. 4—Billy Allen, Hull, Canada.....L 10
Aug. 8—D. Dwyer, Glen Falls, N. Y...KO 4
Aug. 17—Young Sammy Smith, N. Y. C..ND 10
Aug. 24—Nathan Ehrlich, N. Y. C.....KO 2
Aug. 29—Willie Beecher, N. Y. C.....ND 10
Aug. 30—Joe Ferguson, Saratoga, N. Y..ND 19
Sept. 10—Tommy Langdon, Phila.....ND 6
Oct. 3—Fighting Joe Hyland, N. Y. C..ND 10
Oct. 17—Kid Goodman, Boston.....KO 4
Oct. 19—Joe Bedell, Brooklyn, N. Y....ND 10
Oct. 24—B. Robinson, Schenectady....ND 10
Nov. 10—Tommy Murphy, N. Y. C.....ND 10
Nov. 17—Howard Smith, Brooklyn, N. Y.ND 10

1911

Jan. 16—Jack Richie, Harrison, N. Y...KO 2
Jan. 25—Bert Keyes, N. Y. C.....ND 10
Feb. 8—Ad Wolgast, Philadelphia.....ND 6
Feb. 22—One Round Hogan, N. Y. C....ND 10
Mar. 3—Ad Wolgast, N. Y. C.....ND 10
May 11—Tommy Murphy, Brooklyn....ND 10
May 25—Tommy Murphy, N. Y. C.....KO 1
May 30—Johnny Allen, Albany, N. Y...KO 2
June 19—Bant Dorsey, Albany, N. Y....KO 4
July 4—Tommy Ginty, Scranton, Pa...ND 6
July 18—Eddie Kenny, Albany, N. Y....KO 2
July 25—Ftg. Jack Kelly, Toronto.....KO 4
Aug. 7—Joe Ferguson, Baltimore.....W 10
Aug. 15—Battling Downey, Web., Mass. KO 2
Aug. 30—Matt Wells, N. Y. C.....ND 10
Sept. 4—Johnny Moran, Toronto, Can..W 7
Sept. 21—Young Tack, Elmsford, N. Y...KO 4
Sept. 26—Jimmy Bonner, Tamaqua, Pa..ND 10
Nov. 8—Joe Bedell, N. Y. C.....ND 10
Nov. 17—One Round Hogan, N. Y. C...ND 10
Nov. 27—Bert Keyes, New Haven.....ND 15
Dec. 20—Leach Cross, N. Y. C.....ND 10

1912

Jan. 18—Abe Attell, N. Y. C.....ND 10
Feb. 8—Frank Madden, N. Y. C.....ND 10
Feb. 12—Billy Galley, N. Y. C.....ND 10
Feb. 22—Matty Baldwin, N. Y. C.....ND 10
Feb. 26—Joe Coster, Brooklyn.....ND 10
Mar. 7—Ray Wood, Fall River, Mass...ND 12
Mar. 13—Young Erne, Philadelphia....ND 6
Mar. 22—Jack O'Donnell, Brooklyn....KO 1
Apr. 6—Tommy Carey, Philadelphia...ND 6
Apr. 15—Young Erne, N. Y. C.....ND 10
Apr. 30—Al Ketchel, So. Norwalk, Ct...W 10
May 22—Yg. Jack O'Brien, Phila.....ND 6
June 3—Leach Cross, N. Y. C.....ND 10

July 3—Jimmy Duffy, Buffalo.....ND 10
Sept. 27—Sammy Trott, Cleveland, O...KO 3
Oct. 2—Johnny Lore, N. Y. C.....ND 10
Oct. 9—Matty Baldwin, Boston.....L 12
Nov. 26—Phil Brock, Cleveland, O.....D 12
Dec. 9—Young Reilly, N. Y. C.....ND 10
Dec. 14—Pat Bradley, Philadelphia.....ND 6
Dec. 25—Young Gradwell, Brooklyn....KO 7

1913

Jan. 20—Frankie Russell, New Orleans..W 10
Jan. 25—Jake Abel, Atlanta, Ga.....L 10
Feb. 22—Joe Rivers, Vernon, Cal....KO by 10
Mar. 15—Bud Anderson, Vernon, Cal....D 20
Apr. 15—Bud Anderson, Vernon, Cal.KO by 15
Sept. 30—Danny Ridge, N. Y. C.....ND 10
Oct. 7—Leach Cross, N. Y. C.....KO by 6
Oct. 14—Frankie Russell, New Orleans-ND 10
Oct. 28—Matty Baldwin, Boston.....L 12
Dec. 15—Young McGowan, N. Y. C.....ND 10

1914

Feb. 17—Patsy Drouillard, Windsor....ND 8
Mar. 7—Johnny Lustig, Brooklyn.....ND 10
Mar. 21—Pat Bradley, Philadelphia....ND 6
Mar. 28—Patsy Callahan, Brooklyn....ND 10
Apr. 9—Phil Bloom, Brooklyn.....ND 10
Apr. 14—Patsy Callahan, Brooklyn.....ND 10
Apr. 28—Patsy Callahan, Brooklyn.....ND 10
July 11—Patsy Callahan, Brooklyn ....WF 9
Sept. 7—Mickey Rodgers, Pittsburgh..ND 6
Nov. 13—Bull Cassidy, New York.....ND 10

1917

Jan. 6—Banty Lewis, New York...KO by 5

TB	KO	WD	WF	D	LD	LF	KOBY	ND	NC
142	52	4	1	2	4	0	4	75	0

Died in Newark, N. J., July 29, 1948.

FRANKIE BURNS

Born, June 24, 1889, Jersey City, N. J. Nationality, Irish-American. Weight, 118 pounds. Height, 5 ft. 5½ in.

1908

Mar. 10—Clarence Burns, N. Y. C.....W 4
Mar. 31—Teddy Leonard, N. Y. C.....W 4
Apr. 5—Willie Burns, N. Y. C. .....ND 6
Apr. 19—Willie Burns, N. Y. C.....ND 6
May 4—Willie Burns, New York .....ND 6
May 30—Clarence Burns, N. Y. C.....KO 2
June 30—Young O'Leary, New York....ND 6
July 28—Young Stoney, N. Y. C.....ND 6
Aug. 16—Clarence Burns, N. Y. C.....ND 6
Sept. 26—Eddie Kelly, New Haven.....KO 3
Oct. 15—Young Stoney, N. Y. C.....ND 6

1909

Feb. 16—Young O'Leary, N. Y. C.....ND 10
Mar. 5—Young Rago, N. Y. C.....KO 2
Apr. 10—Young Wagner, N. Y. C.....ND 10
May 15—Tibby Watson, N. Y. C.....ND 6
June 15—Young Wagner, N. Y. C.....ND 10
June 29—Young Stoney, N. Y. C.....KO 2
Aug. 14—Packey Hommey, New York..ND 10
Sept. 1—Johnny Daly, N. Y. C.....ND 10
Sept. 7—Packey Hommey, N. Y. C.....KO 10

1910

Feb. 7—Young O'Leary, Brooklyn.....ND 10
Feb. 15—Charley Goldman, N. Y. C.....ND 10
Mar. 14—Young O'Leary, N. Y. C.....ND 10
Mar. 28—Johnny Moran, Brooklyn.....ND 10
Apr. 25—Johnny Coulon, Brooklyn.....ND 10
June 8—Johnny Coulon, N. Y. C.....ND 10
June 28—Packey Hommey, N. Y. C.....ND 10
Aug. 19—Young O'Leary, N. Y. C.....ND 10
Sept. 6—Young O'Leary, N. Y. C.....KO 7
Oct. 17—Joe Coster, N. Y. C.....ND 10
Oct. 31—Tommy Houck, N. Y. C.....ND 10
Nov. 3—Johnny Daly, N. Y. C.....ND 10
Nov. 14—Joe Shea, New Haven.....W 15
Dec. 28—Charley Goldman, Rochester..ND 6

1911

Jan. 27—Digger Stanley, N. Y. C.....ND 10
Feb. 21—Alf Lynch, New Haven.....D 15
Mar. 31—Abe Attell, N. Y. C.....ND 10
Apr. 24—Tommy Houck, New Haven....D 15
May 3—Young Wagner, Brooklyn.....ND 10
June 9—Johnny Daly, N. Y. C.....ND 10
July 14—Eddie Sherman, Rockaway....ND 10
Sept. 1—Charley Harvey, Rockaway...ND 10
Oct. 23—Monte Attell, New Orleans.....W 10
Nov. 16—Young Wagner, N. Y. C.....ND 10
Nov. 28—Mike Malia, N. Y. C.....ND 10

1912

Jan. 21—Johnny Daly, New Orleans....W 20
Feb. 18—Johnny Coulon, New Orleans...L 20
(For World Bantamweight Title)
Mar. 14—Jem Kendrick, New Orleans...W 10
Mar. 25—Willie Gibbs, Memphis.....W 8
Apr. 10—Chick Hayes, Indianapolis....ND 10
May 14—Johnny Kilbane, N. Y. C.....ND 10
May 29—Young Solsberg, N. Y. C.....ND 10
June 18—Banty Lewis, Newark, N. J.....W 6
Oct. 7—Eddie Morgan, N. Y. C.....ND 10
Nov. 23—Jimmy Murray, Brooklyn.....ND 10
Nov. 27—Young O'Leary, N. Y. C.....ND 10
Dec. 14—Jem Kendrick, Brooklyn.....ND 10
Dec. 21—Young Rector, N. Y. C.....KO 2

1913

Jan. 13—Battling Reddy, New Orleans..W 10
Jan. 18—Billy Fitzsimmons, N. Orleans..W 10
Feb. 1—Mike Rosen, N. Y. C.....ND 10
Mar. 6—Mickey Braun, N. Y. C.....ND 10
Mar. 29—Campi, Vernon, Cal.....L 20
May 6—Jimmy Murray, N. Y. C.....ND 10
May 24—Knockout Eggers, N. Y. C.....ND 10
June 9—Jabez White, Albany, N. Y.....ND 10
June 23—Johnny Coulon, Kenosha, Wis.ND 10
July 25—Al Shubert, Rockaway, N. J...ND 10
Aug. 29—Benny Chavez, Denver, Col.....D 10
Sept. 12—Earl Denning, Denver, Col....KO 2
Oct. 10—Eddie Campi, Denver, Col.....D 15
Nov. 25—Artie Edwards, N. Y. C.....ND 10
Dec. 13—Knockout Eggers, Brooklyn..ND 10

1914

Jan. 12—Tommy O'Toole, Wilkes-Barre ND 10
Feb. 12—Young Joe Fox, N. Y. C.....ND 10
Mar. 30—Gene Gannon, N. Y. C.....ND 10
Apr. 23—Al Shubert, Waterbury.....D 10
May 18—Eddie Campi, Philadelphia...ND 6
July 7—Jim Kendrick, Rockaway.....KO 9
July 14—Battling Lahn, Brooklyn.....ND 10
July 17—Dutch Brandt, Far Rockaway..ND 10
Aug. 19—Kid Taylor, N. Y. C.....ND 10
Aug. 23—Mike Rosen, Rockaway.....ND 10
Oct. 13—Willie Jackson, N. Y. C.....ND 10
Oct. 17—K. O. Eggers, N. Y. C.....KO 5
Nov. 15—Pete Herman, New Orleans..KO 13
Dec. 14—Chick Hayes, New Orleans....KO 13

1915

Jan. 4—Frankie Conway, New Orleans..W 15
Feb. 12—Arthur Simons, New Orleans..W 20
Feb. 25—Dutch Brandt, St. Louis.....D 8
July 23—Jimmy Murray, Far Rockw'y..ND 10
Oct. 6—Jimmy Taylor, New Haven...KO 7
Oct. 21—Joe Goodney, Brooklyn.....ND 10
Dec. 6—Kid Williams, New Orleans.....D 20
(For World Bantamweight Title)

1916

Jan. 19—Johnny Fisse, New Orleans....W 15
Feb. 21—Eddie Coulon, Memphis.....W 8
Mar. 23—Jack Doyle, Houston.....W 10
Apr. 17—Gussie Lewis, Philadelphia...ND 6
June 30—Willie Brown, Far Rockaway..ND 10
July 14—Young Marlowe, Far Rockw'y..KO 2
July 17—Billy Bevan, Rochester.....ND 10
Sept. 18—Billy Bevan, Wilkes-Barre....ND 10
Nov. 4—Dutch Brandt, Brooklyn.....ND 10
Nov. 7—Benny McCoy, N. Y. C.....ND 10
Nov. 27—Jack Sharkey, N. Y. C.....ND 10
Dec. 5—Jabez White, Albany.....ND 10
Dec. 25—Pal Moore, N. Y. C.....ND 10

1917

Feb. 8—Jack Sharkey, N. Y. C.....ND 10
Feb. 22—Yng. Zulu Kid, N. Y. C.....KO 4
Mar. 12—Tommy Shea, New Haven.....W 12
Apr. 12—Dutch Brandt, Waterbury.....W 12
Apr. 30—K. O. Eggers, Bridgeport.....D 12
May 15—Joe Lynch, N. Y. C.....ND 10
May 21—Al Shubert, New Haven.....W 12
June 23—Young Marino, Brooklyn.....ND 10
July 10—Dutch Brandt, N. Y. C.....ND 10
July 13—Billy Fitzsimmons, Far Rock..ND 10
July 24—Pal Moore, Boston.....D 12
Aug. 31—Frankie Brown, N. Y. C.....ND 10
Sept. 11—Patsy Brannigan, N. Y. C.....ND 10
Sept. 29—Harry Nelson, Brooklyn.....ND 10
Oct. 15—Jack Sharkey, Albany.....ND 10
Nov. 5—Pete Herman, New Orleans.....L 20
(For World Bantamweight Title)

1918

Jan. 28—Dutch Brandt, New Orleans..KO 10
Feb. 22—Jack Sharkey, Scranton.....ND 10
Mar. 11—Al Shubert, Bridgeport.....D 12

Apr. 6—Joe Lynch, Philadelphia------ND 6
June 7—Joe Leonard, Red Bank-------ND 8
June 10—Battling Reddy, Jersey City---ND 8
June 20—Jack Sharkey, N. Y. C.-----Exhib. 6
July 3—Pete Herman, Jersey City-----ND 8
July 28—Jabez White, Atlantic City----ND 8
Aug. 2—Pal Moore, Jersey City-------ND 8
Aug. 26—Dave Astey, Perth Amboy----ND 8
Sept. 6—Battling Reddy, Jersey City--ND 8
Nov. 9—Johnny Ertle, Weehawken, N. J. ----------KO 7
Nov. 14—Jabez White, Jersey City------ND 8
Nov. 16—Jack Sharkey, N. Y. C.-------ND 6

1919

Jan. 2—Matty Herbert, Jersey City---ND 8
Feb. 20—Harry Kabakoff, St. Louis-----ND 8
Feb. 24—Young Chaney, Baltimore-----ND 12
Feb. 28—Dave Astey, Newark, N. J.----ND 8
Mar. 28—Louisiana, Binghamton-------ND 10
Apr. 10—Battling Reddy, Jersey City---LF 7
May 20—Dutch Brandt, Portland, Me.---ND 12
June 6—Dutch Brandt, Bayonne, N. J..ND 8
June 16—Battling Reddy, Jersey City---ND 8
July 3—Jabez White, Troy, N. Y.------ND 6
July 14—Jabez White, Jersey City-----ND 8
Aug. 20—Charley Beecher, Jersey City-ND 8
Aug. 23—Jimmy Blute, Long Branch---ND 8
Sept. 2—Harvey Crosby, Bayonne-----KO 2
Sept. 16—J. Kilbane, Jersey City----KO by 5

1920

Jan. 29—Dave Astey, Jersey City------KO 3
Feb. 13—Benny Kaufman, Jersey City-KO 6
Mar. 15—Packy O'Gatty, Troy, N. Y.---ND 10
May 31—Fred Jacks, Jersey City------ND 12
Sept. 23—Charley Beecher, Jersey City-ND 8
Oct. 12—Patsy Johnson, Jersey City---ND 6

1921

July 2—Packey O'Gatty, Jersey City--ND 8
Retired from ring to engage in laundry business; later opened tavern in Jersey City.

TB	KO	WD	WF	D	LD	LF	KOBY	ND	NC
170	33	17	0	10	3	1	1	105	0

Died, Jersey City, April 10, 1961.

GEORGE (K. O.) CHANEY

(George Henry Chaney)

Born, Baltimore, Md., 1893. Height, 5 feet, 1½ inches. Started as bantamweight and boxed successively as featherweight and lightweight. Nationality, Irish - American. Managed by Harry Bletzer and Sam Harris.

1910

Jan. 2—Willie Williams, Baltimore----KO 1
Oct. 10—Battling Kelly, Baltimore-----W 6
Nov. 2—Jack O'Brien, Baltimore------KO 2
Nov. 22—Young Kelly, Baltimore------KO 1
Dec. 2—Young McCue, Baltimore------KO 3
Dec. 9—Shep Farren, Baltimore-------KO 3
Dec. 23—Young McGovern, Baltimore--KO 4

1911

Jan. 2—Willie Williams, Baltimore----KO 6
Jan. 13—Tommy Buck, Baltimore-------W 15
Feb. 10—Kid Egan, Baltimore----------W 15
Apr. 2—Young Britt, Baltimore----KO by 6
May 17—Lee Morton, Baltimore--------KO 4
July 10—Kid Williams, Baltimore------W 20
Sept. 14—Benny Riley, Baltimore------KO 13
Oct. 12—Young McCue, Baltimore-----KO 3
Oct. 19—Eddie Doyle, Baltimore-------KO 3
Nov. 10—Young Houck, Baltimore------KO 3
Nov. 24—Billy Herman, Baltimore------KO 6
Dec. 13—Johnny McLean, Brooklyn----KO 6
Dec. 23—Kid Black, New York---------ND 10

1912

Jan. 6—K. O. Eggers, New York------KO 3
Feb. 2—Charley Goldman, Baltimore---W 15
Mar. 6—Johnny Daly, Baltimore-------KO 6
Mar. 19—Phil McGovern, Baltimore---KO 9
May 1—Tommy Houck, Baltimore-KO by 11
May 6—Battling Kennedy, Baltimore--KO 4
June 10—Al Delmont, Baltimore--------W 15
June 20—Eddie Gillespie, New York----KO 4
Aug. 9—Mike Clancy, Baltimore---KO by 5
Aug. 19—George Kirkwood, New York--ND 10
Oct. 31—Danny Ridge, Baltimore-------W 15
Nov. 6—Tommy Murphy, New York---KO 7
Nov. 20—Eddie Sherman, New York----KO 9
Dec. 4—Charley Cross, Philadelphia--KO 1
Dec. 11—Oscar Williams, Philadelphia--KO 5
Dec. 13—Reddy Moore, New York------KO 6
Dec. 15—Kid Murphy, New York-------ND 10

1913

Jan. 24—Harry Tracy, New York-------ND 10
Feb. 1—Lew Segal, Philadelphia------KO 4
Feb. 8—Babe Davies, New York-------KO 2
Feb. 22—Tommy Hopkins, New York---KO 4
Apr. 8—Young Britt, Baltimore-------KO 2
Apr. 28—Abe Attell, Baltimore----------L 15
July 29—Ty Cobb, Baltimore----------KO 5
Oct. 24—Happy Davis, Baltimore-------W 15
Nov. 19—Young Britt, Baltimore------KO 1
Nov. 27—Tommy Buck, Philadelphia---ND 6
Dec. 25—Eddie O'Keefe, Philadelphia--KO 5

1914

Jan. 3—Jimmy Toland, Baltimore----KO 2
Jan. 17—Johnny Martin, Baltimore----KO 1
Feb. 10—Jimmy Toland, Baltimore----KO 3
Apr. 3—Joe Coster, Baltimore---------KO 4
Apr. 19—Johnny Dundee, Phila.--------ND 6
May 8—Frankie Conway, Phila.-------ND 6
May 22—Tommy Houck, Baltimore-----KO 6
June 24—Patsy Kline, Baltimore-------ND 10
Aug. 13—Cal Williams, Cincinnati-----KO 4
Sept. 3—K. O. Mars, Cincinnati-------KO 5
Oct. 3—Patsy Kline, Philadelphia----KO 6
Oct. 27—Cal Delaney, Akron---------. ND 12
Nov. 26—Joe Harang, Toledo----------KO 6
Dec. 4—Benny Kaufman, Cincinnati--KO 6

1915

Jan. 11—Packey Hommey, Phila.-------ND 6
Feb. 2—Packey Hommey, Baltimore---W 10
Mar. 2—Cal Delaney, Baltimore------ND 10
Mar. 17—Jimmy Fox, Philadelphia-----KO 3
Mar. 22—Matt Brock, Akron----------ND 12
Apr. 27—Eddie O'Keefe, Philadelphia -ND 6
Sept. 15—Eddie Morgan, Baltimore-----ND 10
Oct. 4—Eddie Morgan, Philadelphia--ND 6
Oct. 26—Jack White, Baltimore-------KO 1
Nov. 24—Bobby Reynolds, Baltimore---KO 2

1916

Jan. 1—Frankie Nelson, Baltimore----KO 3
Jan. 19—Packey Hommey, Baltimore---W 12
Feb. 12—Mickey Donley, Philadelphia--KO 4
Feb. 17—Cal Delaney, Cleveland-------ND 10
Mar. 8—Young Britt, Baltimore-------KO 1
Mar. 15—Frankie Quinlan, Phila.------ND 6
Apr. 6—Patsy Haley, Baltimore--------ND 10
Aug. 8—Packey Hommey, New York -ND 10
Sept. 4—Johnny Kilbane, Cedar Pt. KO by 3
(For World Featherweight Title)

1917

Jan. 15—Kid Julian, Baltimore---------KO 4
Jan. 29—Al Delmont, Baltimore---------W 15
Feb. 12—Willie Jones, Baltimore-------KO 5
Feb. 19—Chick Hayes, Baltimore--------W 15
Feb. 27—Young Britt, Boston----------LF 3
Mar. 5—Frankie Brown, Baltimore------W 15
Mar. 10—Johnny Mayo, Philadelphia---ND 6
Mar. 19—Larry Hansen, Baltimore------KO 4
May 12—Phil. Terry McGovern, Phila..KO 4
May 14—Phil. Pal Moore, Baltimore----KO 2
May 19—Otto Yacknow, Philadelphia--KO 1
July 12—Johnny Dundee, Philadelphia-ND 6
July 23—Rocky Kansas, Buffalo-------ND 10
Sept. 10—Rocky Kansas, Philadelphia--ND 6
Sept. 23—Benny Valgar, Philadelphia--ND 6
Nov. 19—Johnny Dundee, Philadelphia-ND 6

1918

Jan. 30—Packey Hommey, Baltimore--KO 9
Feb. 18—Eddie Wallace, Baltimore-----W 10
Mar. 9—Johnny Dundee, Philadelphia-ND 6
Mar. 16—Kid Black, New Orleans------W 10
Mar. 18—Artie Root, Philadelphia-----ND 6
Mar. 20—Charley (Kid) Thomas, Balt.---W 10
Apr. 1—Johnny Ray, Philadelphia----ND 6
Apr. 29—Jack Russo, Baltimore--------KO 1
May 6—Franky Callahan, Phila.-------ND 6
June 19—Johnny Ray, Philadelphia----ND 10
June 29—Larry Hansen, Baltimore-----KO 5
Aug. 12—Mickey Donley, Atlantic City-KO 5
Aug 30—Eddie O'Keefe, Philadelphia-KO 5
Aug. 31—Harry Pierce, Philadelphia---ND 6
Sept. 18—Lew Tendler, Philadelphia---ND 6

1919

Jan. 4—Babe Picato, Baltimore-------KO 4
Feb. 8—Johnny Drummie, Baltimore--KO 4
Feb. 28—Chick Simler, Baltimore-------W 12
Mar. 17—Phil Bloom, Baltimore---------W 12

June 4—Lew Tendler, Phila.....KO by 1
July 14—Joe Tiplitz, Phila.....KO by 3
Aug. 9—Phil Bloom, Baltimore.....W 12
Sept. 14—Pete Hartley, Philadelphia....ND 6
Oct. 9—Pete Hartley, Baltimore.....W 12
Oct. 17—Tim Droney, Philadelphia.....ND 6
Nov. 11—Geo. Yg. Erne, Phila.....ND 6
Nov. 14—Eddie Moy, Baltimore.....W 12
Dec. 9—Jack Russo, Philadelphia.....ND 6

1920

Jan. 1—Frank Brown, Philadelphia..ND 6
May 19—Joe Welling, Philadelphia....ND 6
June 23—Joe Welling, Philadelphia...ND 6
Aug. 23—Rocky Kansas, Baltimore.....L 12
Sept. 13—Tim Droney, Lancaster.....ND 8
Nov. 5—George Brown, New York....KO 1
Nov. 12—Johnny Rose, Baltimore....KO 6
Nov. 15—Johnny Mahoney, Phila.....KO 4
Nov. 26—Joe Phillips, Cumberland, Md. KO 3
Dec. 13—Charlie Metrie, Philadelphia..KO 1

1921

Jan. 6—Georges Papin, Philadelphia..KO 3
Jan. 10—Al Murphy, Baltimore.....KO 5
Jan. 29—Cal Delaney, Cleveland.....KO 3
Feb. 7—Babe Picato, Philadelphia.....KO 2
Mar. 4—Tim Droney, Baltimore.....KO 3
Mar. 10—Willie Ritchie, Scranton.....ND 8
Mar. 16—Gene Delmont, Philadelphia..ND 8
Mar. 28—Billy Angelo, Philadelphia...KO 4
Apr. 18—Pepper Martin, Camden.....KO 2
May 11—Al Murphy, Scranton.....KO 5
June 2—Billy McCann, Philadelphia..ND 8
June 10—Johnny Dundee, Boston.....L 10
June 29—Joe Tiplitz, Philadelphia.....ND 8
July 18—Johnny Dundee, Philadelphia..ND 8
Aug. 24—Harry Stone, Philadelphia...KO 2
Nov. 7—Phil. Salvadore, Phila.....KO 3
Nov. 18—Johnny Dundee, New York....LF 5
Dec. 26—Mike Paulson, Philadelphia...ND 8

1922

Jan. 2—Otto Wallace, Baltimore.....W 12
Jan. 17—Alex Hart, Philadelphia.....KO 3
Jan. 30—Harry Carlson, Philadelphia..KO 5
Feb. 23—Alex Hart, Philadelphia.....ND 8
Mar. 28—Jimmie Hanlon, Phila.....ND 8
Apr. 25—Shamus O'Brien, Baltimore....W 12
Apr. 27—Jimmy Hanlon, Philadelphia..ND 8
June 6—Allie Nack, Philadelphia.....KO 1
Aug. 24—Earl France, Philadelphia....KO 2
Sept. 11—Billy Angelo, Philadelphia..KO 6
Oct. 9—Shamus O'Brien, Phila.....ND 8
Nov. 20—Charlie Pitts, Philadelphia...ND 8
Dec. 25—Alex Hart, Philadelphia.....ND 8

1923

Jan. 29—Frankie Rice, Baltimore.....KO 1
Feb. 6—Harry Koster, Harrisburg.....KO 1
Feb. 12—Alex Hart, Philadelphia.....ND 8
Mar. 5—Bobby Ward, Detroit.....ND 10
Mar. 22—Pep O'Brien, Philadelphia.....KO 1
May 24—Danny Kramer, Philadelphia..LF 2
Sept. 7—Georgie Russell, Phila.....KO 2
Sept. 24—Harry Kid Brown, Phila.....LF 1
Dec. 5—Ted Marchant, Baltimore.....LF 3

1924

Apr. 16—Red Cap Wilson, Baltimore...LF 2
Aug. 25—Danny Rodgers, Phila.....KO 2
Sept. 8—Danny Kramer, Phila.....KO 1
Nov. 27—Ray Mitchell, Philadelphia....KO 5

1925

Feb. 23—Tommy O'Brien, New York KO by 6
Aug. 10—Danny Kramer, Phila.....KO by 1

TB	KO	WD	WF	D	LD	LF	KOBY	ND	NC
181	86	23	0	0	3	6	8	55	0

Died, December 20, 1958, Baltimore, Md.

JOE CHOYNSKI

Born, San Francisco, Cal., November 8, 1868. Nationality, Jewish-American. Height, 5 feet, 10½ in. Weight, 168 pounds.

Began boxing as amateur in 1884. Won Pacific Coast Championship in 1887. Turned professional in 1888.

1888

Nov. 14—George Bush, San Francisco..KO 2
Dec. 26—H. McDonald, San Francisco...W 3

1889

Feb. 26—Frank Glover, San Francisco..KO 14
May 30—Jim Corbett, Fairfax, Cal.....NC 4
(Stopped by police)
June 5—Jim Corbett, Benecia, Cal..KO by 27
July 15—Jim Corbett, San Francisco.....L 4

1890

Jan. 7—Frank McLarney, Portland, Ore.....KO 2
Mar. 26—Billy Wilson, San Francisco....W 2
May 26—Jack Davis, San Francisco.....W 9
Nov. 25—Jim Fogarty, Sydney.....W 10

1891

Apr. 25—Denver Ed Smith, Phila.....ND 3
(Stopped by police)
Feb. 10—Joe Goddard, Sydney.....KO by 4
May 25—Mick Dooley, Melbourne.....KO 2
June 20—Owen Sullivan, Melbourne....KO 2
July 20—Joe Goddard, Melbourne..KO by 4
Dec. 17—Billy Woods, San Francisco...KO 34
Dec. 20—John L. Sullivan, San Fran...Exh. 3

1892

Apr. 9—Joe Godfrey, Philadelphia...KO 1
Apr. 21—Jerry Slattery, New York....KO 2
May 24—Mike Horrigan, London.....KO 1
May 27—W. Patmore, London.....KO 1
May 29—Jack Hart, London.....W 3
Oct. 31—George Godfrey, Coney Isl....KO 15
Nov. 21—C. C. Smith, Philadelphia.....KO 4
Nov. 24—Denny Kelleher, Philadelphia..W 2
Nov. 26—Jack Fallon, Philadelphia.....KO 4
Dec. 3—Jack Fallon, Philadelphia.....ND 3
(Failed to knock out Fallon per contract)
Dec. 29—Bob Ferguson, Chicago.....W 4
Dec. 29—Mike Boden, Chicago.....KO 4

1894

June 17—Bob Fitzsimmons, Boston.....D 5
(Stopped by police)
Sept. 15—Harry Miller, Cincinnati.....W 3
Sept. 17—Mike Boden, Chicago.....KO 3

1895

Feb. 25—Jim Douglass, Chicago.....W 3
Mar. 11—Mike Madden, Kansas City....W 4
Mar. 21—Dan Creedon, Chicago.....D 6
June 3—Jack Cattanach, Baltimore.....W 2
Aug. 20—Dick Wilson, Louisville.....KO 2

1896

Jan. 20—Jim Hall, Maspeth.....KO 13
Mar. 21—Kid McCoy, New York.....ND 4
Apr. 16—Tom Sharkey, San Francisco....L 8
(Failed to knock out and lost per contract)
Aug. 20—Joe McAuliffe, San Francisco..KO 4
Nov. 16—Peter Maher, New York...KO by 6

1897

Jan. 2—Frank Dwyer, Pittsburgh.....W 4
May 10—Denver Ed Smith, New York..WF 4
Oct. 9—Herman Bernau, Galveston....W 4
Nov. 30—Jim Jeffries, San Francisco.....D 20

1898

Mar. 11—Tom Sharkey, San Francisco...D 8
Sept. 12—Joe Goddard, Philadelphia....ND 6
Nov. 4—Gus Ruhlin, Philadelphia.....ND 6
Dec. 19—Ed Dunkhorst, Chicago.....W 6

1899

Mar. 24—Kid McCoy, San Francisco.....L 20
Apr. 19—W. Bean, Salt Lake City.....D 10
July 21—Jack McCormick, Chicago.....W 6
Aug. 4—Pete Everett, Denver.....WF 7
Aug. 20—Jim Ryan, Dubuque.....W 20
Sept. 25—Jim Hall, Louisville.....KO 7
Oct. 6—Kid McCoy, Chicago.....D 8
Oct. 20—Jim Ryan, New York.....KO 7
Oct. 23—Dick Moore, St. Louis.....KO 3
Oct. 27—Steve O'Donnell, Chicago.....W 5
Nov. 4—Tom Carey, Cincinnati.....W 2

1900

Jan. 12—Kid McCoy, New York.....KO by 4
Feb. 16—Peter Maher, Chicago.....W 6
Feb. 23—Joe Walcott, New York....KO by 7
May 8—Tom Sharkey, Chicago.....KO by 2
Aug. 8—John Matthews, Dayton.....W 3
Aug. 8—Jim Smith, Dayton.....KO 2
Nov. 2—Fred Russell, Denver.....WF 4

1901

Feb. 25—Jack Johnson, Galveston.....KO 3

1902

Mar. 7—Bill Hanrahan, Louisville.....KO 5
Mar. 24—Kid Carter, Chicago.....KO by 1
Sept. 29—Phila. Jack O'Brien, Chicago...L 6
Dec. 1—Frank Childs, Chicago.....W 6

1903

Jan. 26—Peter Maher, Philadelphia---KO 2
Mar. 30—Phila. Jack O'Brien, Phila.---ND 6
May 2—Al Weinig, Louisville---W 6
June 27—Nick Burley, Dawson City-KO by 2
Nov. 16—Marvin Hart, Philadelphia---ND 6

1904

Jan. 19—Kid Carter, Boston---KO by 1
Nov. 24—Jack Wiliams, Philadelphia---ND 6

TB	KO	WD	WF	D	LD	LF	KOBY	ND	NC
79	25	22	3	6	4	0	10	8	1

After retiring from ring, served as boxing and athletic instructor at Pittsburgh A. C. for fifteen years. Later entered business in San Francisco, then Chicago, and eventually settled in Cincinnati, where he died January 25, 1943.)

Elected to Boxing Hall of Fame 1960.

JIMMY CLABBY

Born, July 14, 1890, Norwich, Conn. Nationality, Irish-American. Weight, 158 lbs. Height, 5 ft. 8½ in. Managed by Emil Theiry.

1906

Knockouts: Billy Smith, 2; Battling Hill, 3; Eddy Ryan, 2; Young Papke, 7; Kid Hogan, 2. Won: Jack Redmond, 6; Billy Moorehead, 1; Billy Moorehead, 6; Young Morris, 6; Young Todd, 6. Draw: Mike McCarthy (twice), 6; Young Hankey, 6; Eddy Kenney, 6; Billy Moorehead, 4; Barney Cinnamon, 6. No decision: Eddy Wagner, 6; Kid Herrick, 6. Lost: Dick Hart, 4. Knockout by: Jack O'Leary, 4. (Police) Young Todd, 9.

1907

Knockouts: Young Commers, 3; Young Edwards, 1; Young Schultz, 1; Red Fredriksen, 2; Young Roegel, 1. Won: Red Halligan, 6; Gus Wendt (foul), 4. Draw: Kid Ducca, 8; Pat McMahon, 10. Lost: Matty Baldwin (foul), 4.

1908

Jan. 17—Mike Pooso, Milwaukee---KO 3
Feb. 1—Kid Leonard, Milwaukee---KO 2
Mar. 28—Kid Yanger, Milwaukee---W 6
Mar. 30—Dirus Cook, Milwaukee---W 6
Apr. — Walt Bauman, Eagle, Wis.---W 6
Apr. —Walt Bauman, Milwaukee---ND 6
Apr. —George Newton, Milwaukee--KO 5
Apr. 25—Battling Kelley, Milwaukee---W 3
May 6—Jack Ward, Milwaukee---KO 2
June 4—Eddie Tancel, Milwaukee---W 8
Aug. —Joe Clement, Minneapolis---KO 3
Aug. 26—Young Sullivan, Racine---KO 1
Sept. 4—Charles King, Milwaukee---KO 2
Sept. 24—Steve Kinney, Milwaukee---KO 2
Nov. 7—Jimmy Gardner, New Orleans--L 15
Nov. 26—Jimmy Gardner, New Orleans--D 20

1909

Jan. 12—Ralph Erne, Philadelphia---ND 6
Jan. 15—Mark Anderson, Dayton---D 20
Feb. 16—Dick Fitzpatrick, Hammond---W 10
Mar. 3—Fred Gilmore, Hammond---W 10
Mar. 20—Bob Salvin, New Orleans---KO 3
Apr. 3—Dave Barry, New Orleans---KO 1
Apr. 5—Dick Fitzpatrick, Memphis---D 8
Apr. 24—Bill Griffith, New Orleans---KO 4
May 18—Tom Quill, Boston---L 12
May 28—Jack Morgan, Dayton---ND 10
June 18—Dick Fitzpatrick, Hammond--KO 8
Nov. 2—H. Morrow, Benton Harbor--*ND 10
—Jack Robson ---KO 4
*Referee later awarded decision to Clabby.

1910

Jan. 17—Jimmy Howard, Memphis---D 8
Feb. 4—Mike Twin Sullivan, Milwaukee ---ND 10
Feb. 8—Paddy Lavin, Buffalo---ND 10
Mar. 11—Jimmy Gardner, Milwaukee--ND 10
Mar. 12—Mike Gibbons, St. Paul, Minn. W 10
Apr. 26—Paddy Lavin, Buffalo---D 10
May 5—Dixie Kid, N. Y. C.---ND 10
May 21—Young Loughrey, Philadelphia ND 6
May 27—Tom Coleman, Philadelphia--ND 6
June 2—Bob Moha, Milwaukee---ND 10
July 4—Jack Fitzpatrick, North Platte W 10
Sept. 5—Guy Buckles, Sheridan, Wyo. KO 13
Nov. 2—Bob Bryant, Sydney, N. S. W.--W 7
Dec. 7—Mark Higgins, Sydney---KO 8
Dec. 21—Ed. Williams, Sydney---W 11
Dec. 26—Gus Devitt, Brisbane, Aus.---KO 1

1911

Jan. 17—Dave Smith, Sydney, N. S. W.--L 20
Jan. 23—W. Sanderson, Melbourne---KO 2
Mar. 22—Harry Duncan, London---W 20
May 29—*Paddy Lavin, Indianapolis---ND 1
June 3—Mike Twin Sullivan, Buffalo--ND 10
June 8—Geo. K. O. Brown, Hammond--ND 10
June 22—Jeff Smith, N. Y. C.---ND 10
Sept. 1—Mike Gibbons, Milwaukee---ND 10
Sept. 20—Mike Gibbons, Winnipeg---ND 15
Nov. 18—Arthur Cripp, Sydney---KO 15
Nov. 20—Tim Land, Sydney---KO 10
Dec. 9—Dave Smith, Sydney---D 20
Dec. 28—Ted Whiting, Perth, W. Aus.--W 20
*Called off—dispute.

1912

Jan. 29—Jack Howard, Melbourne---KO 7
Feb. 24—Dave Smith, Sydney---D 20
Apr. 3—Hughie Mehegan, Sydney---W 20
May 31—Hughie Mehegan, Melbourne--KO 12
Oct. 8—Knockout Brennan, Buffalo---ND 10
Oct. 11—Tom Monahan, Gary, Ind.---KO 4

1913

Jan. 7—Roy Parker, Fond du Lac---KO 2
Jan. 24—Howard Baker, Denver---W 10
Feb. 3—Geo. K. O. Brown, Milwaukee ND 10
Feb. 27—Freddy Hicks, Hammond---ND 10
May 2—Eddie McGoorty, Denver, Colo. D 10
June 13—Eddie McGoorty, Butte, Mont.--W 12
Aug. 2—Freddy Hicks, Butte, Mont.---D 12
Sept. 1—Sailor Grande, San Francisco W 20
Oct. 3—Sailor Petroskey, San Francisco W 20
Nov. 27—Frank Logan, San Francisco--KO 14

1914

Feb. 12—Sailor Petroskey, Los Angeles--W 20
Apr. 3—Billy Murray, San Francisco---D 20
June 6—Jeff Smith, Sydney ---L 20
July 4—Eddie McGoorty, Sydney---WF 8
Aug. 1—Dave Smith, Sydney---KO 1
Aug. 12—Dave Smith, Brisbane---L 20
Nov. 6—George Chip, Daly City, Cal.--W 20

1915

Jan. 21—Mike Gibbons, Milwaukee---ND 10
Mar. 17—Young Ahearn, Philadelphia--ND 6
Mar. 22—George Chip, Grand Rapids--ND 6
Apr. 27—George Chip, Marinette ---ND 10
May 4—Al McCoy, Brooklyn---ND 10
May 12—George Chip, N. Y. C.---NC 8
July 12—Frank Farmer, Oshkosh ---ND 10
Oct. 22—Les Darcy, Sydney---L 20

1916

Jan. 1—Mick King, Sydney---W 20
Mar. 4—Fritz Holland, Sydney---W 20
May 20—Dave Smith, Sydney---W 20
July 8—Fritz Holland, Melbourne---KO 6
Sept. 9—Les Darcy, Sydney---L 20
Oct. 28—Fred Kay, Sydney---L 2

1917

Feb. 17—Tommy Uren, Sydney---L 20
Apr. 28—Tommy Uren, Sydney---W 20
(For Australian title)
May 26—Dave Smith, Sydney---KO 10
June 6—Tommy Uren, Sydney---KO 10
July 14—Tommy Uren, Melbourne---L 20
Aug. 4—Albert Lloyd, Sydney---D 20

1918

Feb. 6—Albert Lloyd, Sydney ---L 20

1919

Jan. 26—Albert Pooley, Sydney---KO 6
Feb. 21—Fritz Holland, Sydney---W 20
Sept. 3—George Cook, Sydney---W 20
—Tommy Uren ---L 15
—Tommy Uren ---L 20

1920

Jan. 2—Tommy Uren, Hastings, N. Z.---W 15
Feb. 8—Jim Tracey, Hamilton, N. Z.---W 15
Apr. 19—*Albert Lloyd, Auckland, N. Z. W 10
July 16—Les Gleason, Poverty Bay, N. Z. W 15
Aug. 26—George Cook, Dannevirke, N. Z. W 15
—Tommy Uren ---L 15
*Lloyd broke hand.

1921

Feb. 27—Billy Shade, Seattle---L 20
Mar. 4—Frank Burns, Seattle---KO by 15

1922

June 9—Joe Egan, Vancouver---D 10
July 4—Gordon McKay, Seattle---ND 4
Sept. 4—Jimmy Darcy, Michigan City ND 10

Oct. 2—Frank Carbone, Detroit.....ND 10
Nov. 3—Dennis O'Keefe, Ind'a Harbor ND 10
Nov. 24—Tommy Comiskey, Denver...ND 12
Dec. 18—Patsy Rocco, Indiana Harbor ND 10

1923

Feb. 28—Joe Beljo, Hammond, Ind....KO 6
July 31—Morrie Schlaifer, E. Chic. KO by 2

TB	KO	WD	WF	D	LD	LF	KOBY	ND	NC
155	40	37	2	20	16	1	4	34	1

Died Jan. 18, 1934 at Calumet City, Ind.

LEACH CROSS

(Dr. Louis C. Wallach)

Born, February 12, 1886, New York City. Jewish-American. Weight, 135 lbs. Height, 5 ft. 7½ in. Managed by Sam Wallach.

1906

Knockouts: Bob Waters, 2; Jack Winters, 3. Knockout by: Jack Doyle, 2; Franky Madden, 1. No decisions: Eddy Wallace, 3; Larry McGrath, 2; Jack Goodney, 3; Kid Allen, 3; Grover Hayes, 3.

1907

Knockouts: Fred Gerner, 4; Babe Cullen, 3; Bob Shanley, 1; Mike Grady, 4; Jack Shaughnessy, 2; Tim O'Brien, 2; Jim Hunt, 1; Joe Gorden, 4. Won: Terry Young, 8; Terry Young, 6. No decisions: Irish Paddy, 6; Willy Mango, 6; Willy Green, 6; Jack Goodman, 6; Kid Stinger, 6.

1908

Knockouts: Joe Bernstein, 4; Franky Madden, 5; Battling Hurley, 1. Won: Mike Glover, 4. No decisions: Kid Stinger, 6; Young Nitchie, 6; Sammy Smith (three times), 6; Bert Goodwin, 6; Bert Keyes, 6; Young Loughrey, 6; Dick Hyland, 6; Charles Griffin (twice), 6; Tommy Murphy, 6; Willy Fitzgerald (twice), 6; Packy McFarland, 6.

1909

Jan. 4—Young Erne, Philadelphia.....ND 6
Jan. 21—Young Otto, N. Y. C.....KO 5
Feb. 10—Jim Driscoll, N. Y. C.....ND 10
Mar. 23—Packey McFarland, N. Y. C...ND 10
May 28—Young Erne, N. Y. C.....ND 10
June 26—Dick Hyland, Colma, Cal....KO by 41
Aug. 23—Cy Smith, Brooklyn.....ND 10
Oct. 28—Harry Stone, Baltimore.....D 15

1910

Jan. 31—Frank Madden, N. Y. C.....ND 10
Feb. 17—Johnny Marto, N. Y. C.....ND 10
Mar. 4—Jack Goodman, N. Y. C.....ND 10
Apr. 21—Ftg. Dick Hyland, N. Y. C.....ND 10
May 13—Matty Baldwin, N. Y. C.....WF 8
May 25—Tommy Murphy, N. Y. C.....ND 10
June 20—Harry Stone, N. Y. C.....ND 15
July 27—Battling Hurley, N. Y. C.....ND 10
Sept. 26—Cy Smith, N. Y. C.....ND 10
Oct. 11—Jack Dorman, N. Y. C.....ND 10

1911

Jan. 16—Charlie Griffin, Brooklyn.....KO 2
Feb. 3—Sammy Smith, N. Y. C.....ND 10
Feb. 21—Johnny Marto, N. Y. C.....ND 10
Feb. 27—Willie Beecher, N. Y. C.....ND 10
Mar. 16—Joe Bedell, Brooklyn.....KO 10
Mar. 30—Joe Bedell, N. Y. C.....KO 2
Apr. 10—Jack Martin, Albany.....ND 10
Apr. 28—Matty Baldwin, N. Y. C.....ND 10
May 29—Benny Franklin, N. Y. C.....ND 10
June 2—Matt Wells, N. Y. C.....ND 10
July 4—Red Watson, San Diego, Cal....W 20
Aug. 11—Joe Rivers, Vernon, Cal.....W 20
Sept. 4—Jack Dorman, N. Y. C.....ND 10
Sept. 7—Johnny Tillman, Hudson, Wis..ND 10
Sept. 18—Paddy Sullivan, N. Y. C.....ND 10
Oct. 6—Walter Mohr, Brooklyn.....ND 10
Oct. 13—Gilbert Gallant, Boston.....L 12
Nov. 17—Gilbert Gallant, N. Y. C.....ND 10
Nov. 18—Tommy Maloney, N. Y. C.....ND 10
Nov. 27—Battling Hurley, N. Y. C.....W 8
Dec. 8—Phil Bloom, Brooklyn.....ND 10
Dec. 11—Cy Smith, N. Y. C.....ND 10
Dec. 20—K. O. Brown, N. Y. C.....ND 10

1912

Jan. 15—Bert Keyes, New York.....ND 10
Feb. 7—Johnny Dohan, New York.....ND 10
Feb. 13—Harry Stone, New York.....ND 10
Feb. 19—Tommy Maloney, New York...ND 10
Feb. 26—Willie Beecher, New York....ND 10
Mar. 5—Billy Allen, Rochester, N. Y...KO 5
Mar. 13—One Round Hogan, New York..WF 1
Apr. 17—Tommy Murphy, New York...ND 10
May 21—Paddy Sullivan, New York....KO 5
June 3—K. O. Brown, New York.....ND 10
June 11—Jack Redmond, New York.....ND 10
July 24—Tommy O'Keefe, New York...ND 10
Aug. 7—Young Jack O'Brien, N. Y.....ND 10
Aug. 20—Tommy O'Keefe, New York...ND 10
Sept. 6—Teddy Maloney, Philadelphia..ND 6
Sept. 10—Jimmy Duffy, New York.....LF 4
Oct. 11—Jack Britton, New York.....ND 10
Oct. 24—Jack Britton, New York.....ND 10
Nov. 14—One Round Hogan, New York..KO 3
Nov. 28—Battling Nelson, New York...ND 10
Dec. 2—Shamus O'Brien, New York...ND 10

1913

Jan. 14—Jose Rivers, New York.....ND 10
Jan. 21—Jimmy Duffy, Buffalo.....ND 10
Jan. 29—Young Shugrue, New York....ND 10
Feb. 4—Young Shugrue, New York....ND 10
Mar. 10—Joe Mandot, New Orleans....KO 10
Apr. 8—Joe Rivers, New York.....ND 10
May 8—Harry Trendall, St. Louis....ND 8
May 13—Johnny Dohan, New York....ND 10
May 28—Teddy Maloney, New York....ND 10
July 4—Bud Anderson, Vernon, Cal...KO 12
July 29—Matty Baldwin, Vernon, Cal...W 20
Sept. 1—Frank Barrieu, Vancouver.....D 12
Oct. 7—K. O. Brown, New York.....KO 6
Nov. 10—Willie Ritchie, New York....ND 10
Nov. 27—Joe Rivers, Vernon, Cal.....W 20

1914

Jan. 1—Bud Anderson, Vernon, Cal...KO 7
Mar. 5—Phil Bloom, New York.....ND 10
Mar. 20—Joe Shugrue, New York.....ND 10
Apr. 28—Fred Welsh, Vernon, Cal.....L 20
May 29—Red Watson, San Francisco....W 10
Aug. 11—Joe Rivers, Vernon.....W 20
Sept. 7—Johnny Tillman, Hudson, Wis..ND 10
Oct. 6—Walter Mohr, Brooklyn.....ND 10
Oct. 13—Gilbert Gallant, Boston.....L 12
Nov. 17—Gilbert Gallant, New York....ND 10

1915

Jan. 13—Joe Shugrue, N. Y. C.....ND 10
Jan. 19—Harry Pierce, Brooklyn.....ND 10
Feb. 10—Young Gradwell, N. Y. C.....ND 10
Mar. 9—Harry Pierce, Brooklyn.....ND 10
Mar. 23—Charley White, N. Y. C.....ND 10
Apr. 16—Walter Mohr, Waterbury, Ct....W 15
Apr. 28—Packey Hommey, N. Y. C.....ND 10
June 2—Ad Wolgast, N. Y. C.....ND 10
June 18—Johnny Dundee, Brooklyn.....ND 10
Aug. 19—Johnny Griffith, Brooklyn....ND 10
Oct. 23—Fighting Fitzpatrick, Bklyn...KO 4
Nov. 3—Andy Cortez, New Haven, Ct...W 15
Nov. 19—Johnny Harvey, N. Y. C.....ND 10
Dec. 17—Ad Wolgast, N. Y. C.....W 2
Dec. 23—Packey Hommey, N. Y. C.....ND 10

1916

Jan. 15—Walter Mohr, Brooklyn.....ND 10
Jan. 19—Johnny Harvey, N. Y. C.....ND 10
Feb. 21—Milburn Saylor, Cincinnati..KO by 6

1921

Apr. —Chet Neff, Los Angeles.....W 4
Apr. 28—Joe Gorman, Portland, Ore....ND 10
May 13—Bobby Harper, Portland, Ore....L 10
June 21—Gene Delmont, N. Y. C.....W 10
July 6—Jimmy Duffy, N. Y. C.....L 10
Sept. 30—Bert Spencer, N. Y. C.....W 8
Nov. 7—Frankie Maxwell, New York...W 12

Leach Cross then retired from the ring and renewed his dental work in Hollywood, Cal., later erecting a beautiful apartment building, called the Cross Arms, in the heart of Hollywood, which he managed himself. In 1930, after he had lost all his money in the financial crash of the stock market, he came to New York and there resumed his dental practice and also worked for the boxing commission as a judge.

TB	KO	WD	WF	D	LD	LF	KOBY	ND	NC
155	25	17	2	2	5	1	4	99	0

Died September 7, 1957, New York, N. Y.

LES DARCY

(James Leslie Darcy)

Born, October 31, 1895. Woodville, N. S. W. Nationality, Australian. Weight 158-160 lbs. Height 5 ft. 6 in. Managed by Tim O'Sullivan.

1910

—"Guvnor" Balsa, Thornton.....W 11
(Scheduled for 10 rounds, referee was unable to determine winner and ordered extra round.)
—Sid Pasco, Maitland.....KO 2

1911

July 25—Tom Donohue, Maitland.....W 4

1912

Mar. 30—R. Fairbairn, Newcastle.....KO 4
Apr. 6—Rhymer, Newcastle.....KO 6
Apr. 27—Harry Emery, Newcastle.....W 8
May 4—Tom Page, Newcastle.....W 10
Aug. 24—Jim Burns, Newcastle.....W 8
Sept. 14—R. Richards, Newcastle.....W 8
Sept. 21—Peter Devon, Newcastle.....KO 6
Sept. 28—P. Barnes, Newcastle.....KO 9
Nov. 4—Dave Depena, Newcastle.....KO 9
Dec. 14—Jim Burns, Maitland.....KO 11

1913

Mar. 15—Billy Hannan, Maitland.....KO 18
July 19—Reg Delaney, Maitland.....KO 8
Sept. 27—Joe Shakespeare, Maitland.....KO 7
Oct. 25—Billy McNabb, Maitland.....W 20
Nov. 3—Bob Whitelaw, Newcastle.....L 20
(Australian welterweight title)

1914

Jan. 5—Jack Clarke, Newton.....KO 9
Jan. 30—Young Hanley, Newton.....KO 5
Mar. 21—Bob Whitelaw, Maitland.....KO 5
(Australian welterweight title)
Apr. 23—Billy McNabb, Maitland.....KO 4
July 18—Fritz Holland, Sydney.....L 20
Sept. 12—Fritz Holland, Sydney.....LF 18
Oct. 5—K. O. Marchand, Sydney.....KO 5
Nov. 7—Gus Christie, Sydney.....W 20
Dec. 26—Fred Dyer, Brisbane.....W 20

TB	KO	WD	WF	D	LD	LF	KOBY	ND	NC
48	26	16	2	0	3	1	0	0	0

1915

Jan —Fritz Holland, Sydney .....W 20
Jan. 23—Jeff Smith, Sydney .....L 5
Feb. 27—Frank Loughrey, Sydney .....W 20
Apr. 3—Henri Demlen, Sydney.....W 5
May 1—Fritz Holland, Melbourne ...KO 13
May 23—Jeff Smith, Sydney .....WF 2
June 12—Mick King, Sydney .....KO 10
July 31—*Eddie McGoorty, Sydney....KO 15
Sept. 4—Billy Murray, Sydney .....W 20
Oct. 9—Fred Dyer, Sydney .....KO 6
Oct. 22—Jimmy Clabby, Sydney.....W 20
Oct. 30—Billy Murray, Melbourne .....KO 6
Dec. 25—Eddie McGoorty, Sydney.....KO 8
*Recognized in Australia as for World Middleweight Title.

1916

Jan. 15—George K. O. Brown, Sydney..W 20
Mar. 25—Les O'Donnell, Sydney .....KO 7
Apr. 8—George K. O. Brown, Sydney..W 20
May 13—Alex Costica, Sydney .....KO 4
May 29—Buck Crouse, Sydney.....KO 2
June 24—Dave Smith, Sydney.....KO 12
Sept 9—Jimmy Clabby, Sydney .....W 20
Sept. 30—George Chip, Sydney .....KO 9

1917

TB	KO	WD	WF	D	LD	LF	KOBY	ND	NC
39	20	14	1	0	3	1	0	0	0

May 24—Darcy died at Memphis, Tenn., of mental breakdown and fever. Had joined Tenn. National Guard.
Elected to Boxing Hall of Fame 1957.

JEM DRISCOLL

Born, December 15, 1881, Cardiff, So. Wales. Nationality, Welsh. Weight, 126 lbs. Height, 5 ft. 6 in. Managed by Charley Harvey.

Boxed in several hundred booth bouts.

1901

Won: Billy Lucas, 4; Joe Ross, 10. Knockouts: Eddie Thomas, 5; Bill Green, 4; Billy Hughes, 2; Larry Cronin, 4; Joe Morgan, 4; Jack Brandford, 5; Larry Cronin, 5; Eddie Thomas, 3.

1902

Jan. 17—Jack Wheel, Cardiff.....W 10
Mar. 13—Eddie Thomas, Cardiff.....W 5
Apr. 7—George Vincent, Cardiff.....W 4
Apr. 27—Ted Ward, Pontypridd.....KO 3
July 19—Dave Stevens, Pontypridd.....W 3
Sept. 29—Harry Mansfield, Cardiff.....D 10
Dec. 8—Geo. Cooper, Cardiff.....W 10

1903

—Harry Mansfield .....W 10
—Harry Mansfield .....W 6
—Mike Carey .....KO 5
—Mike Carey .....KO 4
—Bill Stonelake .....KO 9
—George Dixon .....KO 6
—George Phalin .....KO 5
Oct. 24—Kid Davis, Swansea.....D 10

1904

Feb. 1—Johnny Owens, Barry Docks....W 20
Feb. 8—George Phalin, Bristol .....KO 5
Feb. —George Dixon, Aristol .....W 6
Feb. 13—Dai Morgan, Cardiff .....W 13
Feb. 22—Boss Edwards, London .....W 10
Apr. 4—Bill Stonelake, Cardiff.....W 11
May 24—Charlie Lampey, Cardiff.....D 10
Aug. 29—Harry Mansfield, Cardiff.....D 10
Nov. 9—Charlie Lampey, Cardiff.....KO 6
Dec. 12—Johnny Summers, London ...WF 2

1905

Feb. 10—Fred Delaney, Bristol .....W 10
June 12—Ivor Thomas, Cardiff.....KO 3
Nov. 13—Joe Goodwin, Wednesbury.....W 15
Dec. 26—Harry Mansfield .....KO 15

1906

Jan. 18—Owen Moran, London.....ND 4
Feb. 10—George Moore, Wonderland....W 6
Feb. 26—Jack Roberts, London .....W 7
May 28—Joe Bowker, London .....W 15
(Won British Featherweight Title)
June 24—Fred Clifton, Bristol.....KO 2

1907

Feb. 25—Lew Morgan, Cardiff.....KO 5
June 3—Joe Bowker, London .....KO 17
(British Title Bout)
Aug. 25—Freddie Welsh, Cardiff.....Exh. 6
Oct. 21—Arthur Ellis, Cardiff.....KO 3

1908

Jan. 1—Jack Roberts, Aberdare.....KO 2
Feb. 24—Charlie Griffin, N. S. C.....W 15
Aug. 17—Harry Mansfield, Cardiff.....W 6
Nov. 13—Matty Baldwin, New York.....ND 6
Dec. 5—Grover Hayes, Philadelphia...ND 6
Dec. 8—Charlie Griffin, Boston.....KO 11
Dec. 16—Grover Hayes, Philadelphia...ND 6
Dec. 29—Matty Baldwin, Boston.....W 12

1909

Jan. 19—Grover Hayes, Boston.....W 12
Jan. 28—Johnny Marto, New York....ND 10
Feb. 1—Tom Langdon, Philadelphia...ND 6
Feb. 10—Leach Cross, New York.....ND 10
Feb. 19—Abe Attell, New York.....ND 10

1910

Feb. 14—Seaman Hayes, London.....W 6
Apr. 18—Spike Robson, London.....KO 15
May 25—Pal Moore, Philadelphia.....ND 6
Dec. 20—Fred Welsh, Cardiff.....LF 10

1911

Jan. 30—Spike Robson, London.....KO 7

1912

June 3—Jean Poesy, London .....KO 12

1913

Jan. 27—*Owen Moran, London .....D 20

*For championship of British Empire. Driscoll served with England during the world war from 1914 through 1918.

Tommy Farr - Luis Firpo

1919

Mar. 10—Pedlar Palmer, London.....W 4
May 31—Francis Rossi, Mountain Ash....D 20
Oct. 20—Charles Ledoux, London..KO by 16

TB	KO	WD	WF	D	LD	LF	KOBY	ND	NC
70	27	25	1	6	0	1	1	9	0

Died January 31, 1925 at Cardiff, So. Wales, pneumonia.
Elected to Boxing Hall of Fame 1956.

TOMMY FARR

Born, Clydach Vale, So. Wales, March 12, 1914. Nationality, Welsh. Heavyweight. Managed by Ted Broadribb.

1926

Dec. 18—Jack Jones, Tonypandy.....W 6

1927

Apr. 2—Alby Davies, Gilfach Gotch....L 10

1928

Jan. 28—Young Hazell, Pontypridd.....W 6
Feb. 25—Young Grocutt, Bridgend.....D 6

1929

Feb. 23—Tom Thomas, Ystradgynlais ...W 6
Mar. 23—Len Jones, Porthcawl.....D 6
Apr. 27—Kid Spurdle, Porthcawl.....L 10
May 4—Idris Pugh, Mardy.....D 10
May 18—Tommy Herbert, Llanelly.....W 8
June 1—Trevor Herbert, Ferndale.....D 10
June 15—Idris Pugh, Ferndale.....L 10
Sept. 14—Kid Evans, Tonypandy.....W 10
Sept. 28—Eddie Worton, Porthcawl.....KO 5
Oct. 5—Trevor Herbert, Porthcawl.....D 6
Nov. 16—Tommy Howley, Tonypandy....W 10
Dec. 12—Billy Jones, Tonypandy.....W 10
Dec. 26—Cliff Llewellyn, Newport.....W 10

1930

Jan. 18—Billy Pritchard, Blaengarw.....D 10
Jan. 25—Llew Haydn, Clydach Vale.....L 10
Dec. 27—Herb Morse, Penygraif.....W 10

1931

Feb. 7—Bryn Powell, Blackwood.....D 10
Mar. 28—Jack Powell, Bargoed.....W 12

1932

Dec. 30—Jerry Dale, Trealaw.....D 12
Dec. 21—Charley Bundy, Treherbert....W 15

1933

Feb. 18—Billy Thomas, Bargoed.....L 15
Mar. 25—Bunny Eddington, Trealaw....W 15
Apr. 21—Jerry Daly, Trealaw.....W 15
May 6—Randy Jones, Merthyr.....KO 6
May 13—Charley Bundy, Treherbert....W 15
May 15—Eddie Steel, London.....KO by 7
May 20—Billy Thomas, Trelaw.....W 15
June 3—George Smith, Merthyr.....W 15
June 26—Gunner Bennett, Cardiff.....KO 15
July 1—Tiger Ellis, Tredegar.....W 15
July 8—Ernie Simmons, Merthyr.....W 15
July 15—Bunny Eddington, Ebbw Vale..W 15
July 22—Randy Jones, Tonypandy.....W 15
(Welsh light-heavy title)
July 29—Jack O'Brien, Belfast.....KO 8
Sept. 23—Tom Benjamin, Trealaw.....W 15
Sept. 30—Charley Chetwynd, Swansea..KO 9
Oct. 7—Jack Marshall, Merthyr.....KO 7
Oct. 28—Seaman Harvey, Trealaw.....W 15
Nov. 4—Steve McCall, Merthyr.....KO 12
Dec. 9—Leo Evans, Merthyr.....W 15

1934

Jan. 21—Kid Scott, Belfast.....KO 1
Feb. 1—Eddie Phillips, London.....L 15
Mar. 26—Jim Winters, Cardiff.....W 15
Apr. 23—Jack Casey, Newcastle.....L 12
May 7—Charley Belanger, Newcastle...L 12
June 13—Eddie Phillips, Wandsworth...LF 3
Aug. 9—Ernie Simmons, Trealaw.....D 10
Aug. 22—Charley Belanger, Wandsworth..W 10
Sept. 14—Charley Bundy, Trealaw.....W 15
(Welsh light-heavy title)
Sept. 19—Dave Carstens, Wandsworth....L 10
Oct. 20—Seaman Harvey, Llanelly....KO 9
Oct. 22—Eddie Pierce, Bradford.....W 12
Dec. 21—Pat McAuliffe, Trealaw.....KO 2

1935

Jan. 11—Arthur Novell, Trealaw.....KO 1
Feb. 4—Eddie Phillips, Mountain Ash...L 15
(British light-heavy title)
May 8—Manuel Abrew, London.....KO 6
May 13—Eddie Wenstob, London.....W 6
June 28—Presidio Pavesi, Paris.....W 10
July 20—George Brennan, Leicester.....W 8
Aug. 14—Frank Moody, Cardiff.....D 15
Oct. 25—George Brennan, Leicester.....W 10
Nov. 15—Presidio Pavesi, Paris.....KO 4
Dec. 2—Eddie Wemstrob, London.....W 10
Dec. 16—Rhenus de Boer, Bristol.....W 12
Dec. 21—Frank Moody, Cardiff.....KO 4

1936

Jan. 15—Tommy Loughran, London.....W 10
Mar. 5—Peter van Goole, Swansea.....W 12
Apr. 2—Bob Olin, London.....W 10
May 18—Jim Wilde, Swansea.....D 12
Sept. 14—Jim Wilde, Swansea.....KO 7
(Welsh heavyweight title)
Dec. 21—Charles Ruiz, London.....W 12

1937

Feb. 8—Joe Zerman, Bristol.....KO 8
Mar. 15—Ben Foord, London.....W 15
(British Empire heavyweight title)
Apr. 15—Max Baer, London.....W 12
June 15—Walter Neusel, London.....KO 3
Aug. 30—Joe Louis, New York.....L 15
(For World Heavyweight Title)

1938

Jan. 21—Jim Braddock, New York.....L 10
Mar. 11—Max Baer, New York.....L 15
Dec. 16—Lou Nova, New York.....L 15

1939

Jan. 13—Red Burman, New York.....L 10
Apr. 13—Red Burman, London.....W 12
May 17—Larry Gains, Cardiff.....KO 5
Nov. 10—Manuel Abrew, Dublin.....KO 3

1940

Aug. 7—Zacky Nicholas, Barnstaple..KO 3

1950

Returned to ring after 10-year retirement.
Sept. 27—Jan Klein, Pontypridd.....KO 6
Nov. 6—Piet Wilde, Leicester.....KO 3
Dec. 4—Lloyd Marshall, Camarthen ....L 10

1951

Mar. 21—Frank Bell, Porth.....KO by 2
Apr. 24—Gerry McDermott, London....W 10
July 7—Dennis Powell, Shrewsbury..KO 6
(Welsh heavyweight title)
Aug. 30—Steve McCall, Bangor.....W 10
Oct. 4—Robert Eugene, Cardiff.....W 10
Nov. 16—Al Hoosman, Manchester.....L 10
Dec. 3—Georges Rogiers, Brighton.....W 10

1952

Mar. 17—Giorgio Milan, Cardiff.....W 10
May 26—Georges Rogiers, Abergavenny W 10
July 26—Jo Weidin, Worcester.....W 10
Sept. 10—Al Hoosman, Cardiff.....W 10
Nov. 2—Werner Wiegand, Dortmund....L 8

1953

Mar. 9—Don Cockell, Nottingham..KO by 7

TB	KO	WD	WF	D	LD	LF	KOBY	ND	NC
104	23	48	0	11	18	1	3	0	0

LUIS ANGEL FIRPO

(Wild Bull of the Pampas)

Born, October 11, 1896, Junin Province, Buenos Aires, Argentine. Nationality, Italian-Spanish. Weight, 216 lbs. Height, 6 ft. 3 in.

1919

Wm. Daly, Chillan, KO 6 rds. Ignacio Sepulveda, Santiago, KO 2 rds. Calvin Respress, Santiago, W (f) 2 rds. Calvin Repress, Santiago, W 15 rds. Fernando Priano, Montevideo, KO 4 rds. F. Manning, Montevideo, KO 3 rds.

1920

Dave Mills, Santiago, W 15 rds. Andres Balza, Valparaiso, KO 1 rd. Dave Mills, Santiago, KO 1 rd. Antonio Jirsa, Buenos Aires, KO 1 rd. Dave Mills, Buenos Aires, KO 1 rd. Gunboat Smith (colored), Valparaiso, W 12 rds.

1921

Gunboat Smith (colored), Buenos Aires, KO 12 rds. Ferdinando Priano, Tucaman, Arg., KO 2 rds.

Tony Galento

1922

Mar. 20—Sailor Tom Maxted, Newark..KO 7
Apr. 4—Joe McCann, Newark, N. J.....KO 6
May 13—Italian Jack Herman, B'klyn..KO 5
Oct. 8—Jim Tracey, Buenos Aires.....KO 4

1923

Mar. 12—Bill Brennan, N. Y. C.....KO 12
May 12—Jack McAuliffe, N. Y. C.....KO 3
June 10—Italian Jack Herman, Havana..KO 2
June 17—Jim Hibbard, Mexico City....KO 2
July 12—Jess Willard, Jersey City.....KO 8
July 27—Joe Burke, Battle Creek.....KO 2
Aug. 3—Homer Smith, Omaha, Neb....ND 10
Aug. 13—Charlie Weinert, Philadelphia..KO 2
Aug. 17—Joe Downey, Indianapolis....Exh. 10
Sept. 14—Jack Dempsey, N. Y. C.....KO by 2
(For World Heavyweight Title)
Nov. 4—Pera, Lima, Peru.....Exh. 4
Nov. 4—Respress, Lima, Peru.....Exh. 4

1924

Feb. 24—Farmer Lodge, Buenos Aires..KO 5
Mar. 7—Ermino Spalla, Buenos Aires..KO 14
Apr. 5—Al Reich, Buenos Aires.....KO 1
Sept. 11—Harry Wills, Jersey City .....ND 12
Nov. 12—Charley Weinert, Newark ....ND 12

1926

Apr. 3—Ermino Spalla, Buenos Aires ..W 12

1936

May 25—Ziska Habarta, Buenos Aires..KO 3
July 11—Arturo Godoy, Buenos
Aires .....KO by 3

TB	KO	WD	WF	D	LD	LF	KOBY	ND	NC
35	25	4	1	0	0	0	2	3	0

Died, August 7, 1960, Buenos Aires, Argentina.

TONY GALENTO

(Two-Ton)

Born, March 12, 1910. Orange, N. J. Nationality, Italian-American. Weight, 200 lbs. Height, 5 ft. 9 in. Managed by Elmer Flynn, Pop Kinney, Johnny Scavone, Phil Lewis, Max Waxman, Pete Dodd, Joe Jacobs and Harry Mendel.

1929

—Babe Farmer .....KO 3
—Jack Stein .....KO 2
—Nick Fadil, Newark.....KO 1
—Rosey Boutet .....W 10
—James J. Lawless, Newark....LF 3
—Jack Smith, Newark.....W 6
Feb. 22—George Hoffman, New York....D 8
—Neal Clisby, Boston.....KO by 8
—Jack Shaw .....W 10
—Pietro Corri .....W 10
—George Neron .....W 10
—Ad Stone .....W 10
—Murray Gitlitz, Newark.....W 10
—George Hoffman .....W 10
July 26—Harold Mays, Waterbury.....D 10
—Al Friedman .....W 10
—Cuban Bobby Brown, Newark..W 10

1930

Jan. 22—Tom Kirby, Boston.....W 8
Feb. 21—Al Friedman, Newark.....L 10
Apr. 8—Mike Sullivan, Newark.....KO 2
Apr. 22—Bud Gorman, Newark.....L 10
June 3—Ted Sandwina, Newark.....W 10
June 26—Bill Mathews, Newark.....KO 1
July 21—Pietro Corri, Newark.....KO 6
Sept. 10—Frank Montagna, Newark.....KO 3
Sept. 19—Jack Marseling, Newark.....KO 1
Oct. 17—George LaRocco, Newark....KO 2
Nov. 10—Ted Sandwina, Newark.....KO 2
Dec. 15—Armando De Carlos, Newark..KO 8

1931

Jan. 1—Phil Mercurio, N. Y. C.....KO 2
Jan. 23—Frankie Wine, N. Y. C.....KO 1
Feb. —Tim Kirby .....W 10
May 15—Paul Cavalier, N. Y. C.....L 10
May 23—Jack Dorval, Detroit .....L 10
June 10—K. O. Christner, Detroit.....KO 8
June 19—Harold Mays, N. Y. C.....L 10
June 26—Jack Dorval, N. Y. C.....L 10
Sept. 3—Jack Dorval, N. Y. C.....L 10
Sept. 30—Abie Bain, New Jersey.....KO 4
Oct. 6—Leonard Dixon, New Jersey..KO 3
Oct. 14—Abie Bain, New Jersey.....KO 4
July 3—Johnny Risko, Cleveland, O.....L 8
Aug. 6—Detroit—One night—Frankie Kits, KO 1; Joe Brian, KO 1; Paul Thierman, KO 3
Oct. 12—Mike Sankowitz, Phila. .....KO 3
Nov. 23—George Panka, Pittsburgh...KO 1

1932

Feb. 8—Natie Brown, Pittsburgh.....L 10
Mar. 14—Ted Sandwina, Newark.....W 10
Apr. 11—Arthur DeKuh, Newark.....KO 4
May 2—Johnny Freeman, Newark.....KO 6
June 7—Ernie Schaaf, Newark.....L 10
Oct. 17—Natie Brown, Newark.....KO 1
Dec. 12—Jack Gagnon, Phila.....LF 4

1933

Feb. 20—Harold Mays, Newark, N. J...W 10
Apr. 7—Ace Clark, Orange, N. J.....KO 2
Apr. 17—Obie Walker, Philadelphia.....L 10
June 8—Don Reds Barry, N. Y. C.....KO 1
Aug. 14—Don Petrin, Newark, N. J.....D 8
Aug. 28—Unknown Winston, Newark.....L 10

1934

Feb. 5—Larry Johnson, Newark.....KO 7
Apr. 2—Battling Bozo, Newark...W (dis.) 1
Mar. 5—Owen Flynn, Newark.....KO 2
June 1—Jack Herman, Alexandria....KO 3
June 15—Marty Gallagher, Wash.....W 10
July 16—Bob Tow, Washington.....L 10
Sept. 4—Marty Gallagher, Wash.....KO by 13
Oct. 22—Patsy Perroni, Newark.....L 10
Nov. 26—Bob Tow, Newark.....W 10

1935

Feb. 4—Eddie Korolack, Newark.....KO 4
Mar. 5—Larry Johnson, Elizabeth.....KO 5
June 13—Young Hippo, N. Y. C.....KO 1
July 29—Gene Mickens, Newark.....W 10
Aug. 29—Willie McGee, N. Y. C.....W 6
Sept. 10—Al Boros, Newark.....KO 10
Dec. 12—Eddie Mader, N. Y. C.....L 8

1936

Feb. 29—Al Delaney, Brooklyn.....L 6
Apr. 6—Eddie Blunt, Newark.....W 10
May 11—Al Delaney, Newark.....D 8
June 19—Al Gainer, N. Y. C.....KO by 4
July 28—James J. Taylor, Newark....KO 1
Aug. 24—Freddy Fiducia, Newark.....KO 2
Sept. 14—Izzy Singer, Newark.....W 10
Oct. 12—Izzy Singer, Newark.....KO 8
Nov. 9—Roy Lazer, Newark.....KO 6
Dec. 3—Terry Mitchell, Newark.....KO 3

1937

Jan. 18—Don Petrin, Newark.....D 10
Feb. 15—Jack Moran, Newark.....KO 2
Mar. 8—Don Petrin, Newark.....W 10
Apr. 28—Arturo Godoy, N. Y. C.....L 10
June 14—Eddie Mader, Newark.....D 10
June 23—Arturo Godoy, Chicago.....L 6
July 27—Al Ettore, Nutley, N. J.....KO 8
Sept. 28—Loreno Pack, Phila.....KO 6
Nov. 18—Leroy Haynes, Phila.....KO 3

1938

Jan. 5—Charley Massera, Orange.....KO 3
May 14—Nathan Mann, N. Y. C.....KO 2
Nov. 14—Harry Thomas, Philadelphia..KO 3
Dec. 8—Otis Thomas, St. Louis.....KO 9
Dec. 16—Dick Daniels, Minneapolis....KO 3

1939

Jan. 19—Jorge Brescia, Newark.....KO 1
Feb. 3—Natie Brown, Detroit.....KO 4
Feb. 23—Abe Feldman, Miami.....KO 3
June 28—Joe Louis, N. Y. C.....KO by 4
(For World Heavyweight Title)
Sept. 15—Lou Nova, Philadelphia.....KO 14

1940

July 2—Max Baer, Jersey City.....KO by 8

1941

Apr. 8—Buddy Baer, Wash., D. C...KO by 7

1943

June 1—Herbie Katz, Tampa.....KO 1
June 7—Golden Terror Chattanooga..KO 2
(Scheduled 10-rounder with wrestler)
June 21—Fred Blassie, Knoxville.....KO 2
July 7—Bob Stewart, Augusta.....KO 2
July 26—Jack Susek, Sioux City.....KO 2
Nov. 5—Mike Ryan, Omaha.....KO 4

1944

Dec. 4—Jack Suzek, Wichita, Kans....KO 3

TB	KO	WD	WF	D	LD	LF	KOBY	ND	NC
114	59	22	1	6	18	2	6	0	0

MIKE GIBBONS

(Mike J. Gibbons)
(St. Paul Phantom)

Born, July 20, 1887, St. Paul, Minn. Nationality Irish-American. Weight, 148 lbs. Height, 5 ft. 9 in.

1908

Jan. 11—Roy Moore, St. Paul.....KO 3
Mar. 20—Herb. Catherwood. St. Paul....D 15
Apr. 1—Otto Herwig, Minneapolis.....W 10
Apr. 30—Mike Brown, St. Paul.....W 6
June 1—Jimmy Bartos, St. Paul.....W 6
June 24—Con Holland, St. Paul.....W 6
July 4—Art Banholzer, St. Paul.....Exh. 6
Nov. 10—Thor Thompson, St. Paul.....W 6

1909

Jan. 5—Geo. Brown, St. Paul.....KO 1
Mar. 1—Art Godfry, St. Paul.....KO 1
Apr. 12—Roy Moore, St. Paul..... W 10
June 4—Thor Thompson, St. Paul.....W 6
Aug. 21—Jimmy Bartos, Hudson, Wis....W 6
Sept. 30—Jack Dunleavy, Hudson, Wis..Exh. 6
Nov. 1—Jack Doyle, St. Paul.....W 10
Dec. 10—Kid Flanderi, St. Paul.....Exh. 10

1910

Laid claim to Middleweight title after Ketchel's death.
Jan. 9—Kid Grantly, St. Paul.....KO 9
Mar. 12—Jimmy Clabby, St. Paul.....L 10
May 4—Herb. Catherwood, Minneapolis.D 10
July 4—Jack Parress, Minneapolis.....KO 3
Sept. 23—Jack Doyle, Duluth, Minn.....D 15
Nov. 13—Jimmy Potts, Minneapolis.....D 10
Dec. 2—Al Hoppe, Hibbing, Minn.....KO 3

1911

Jan. 8—Kid Grantly, Minneapolis.....KO 5
Mar. 15—Art Godfrey, Minneapolis.....KO 14
Mar. 26—Freddie Hicks, Minneapolis....W 8
Apr. 17—Gus Christie, Milwaukee.....ND 8
May 5—Gus Christie, Milwaukee.....ND 10
June 16—Joe Wilson, Winnipeg, Man.....KO 8
July 4—Young Kid Broad, Winnipeg, Man.....KO 13
Aug. 23—Hilliard Lang, Winnipeg, Man...W 10
Sept. 1—Jimmy Clabby, Milwaukee....ND 10
Sept. 20—Jimmy Clabby, Winnipeg, Man.....ND 15
Oct. 17—Hilliard Lang, Winnipeg, Man..ND 15
Nov. 10—Young Sherman, New York...KO 4
Nov. 28—Willie Lewis, New York.....ND 10
Dec. 5—Walter Coffey, New York.....ND 10
Dec. 12—Frank Pieron, Thornton, R. I..KO 9
Dec. 16—Young Erne, Philadelphia.....ND 6

1912

Jan. 23—Jack Denning, New York.....ND 10
Feb. 7—Young Cashman, New York....KO 4
Feb. 13—Freddie Hicks, New York.....ND 10
Feb. 17—Tommy Howell, Philadelphia..ND 6
Feb. 23—Willie Lewis, New York.....KO 2
Mar. 26—Jack Denning, New York.....ND 10
Apr. 11—Jeff Smith, New York.....ND 10
May 14—Paddy Lavin, Buffalo.....KO 8
May 31—K. O. Brennan, Buffalo.....ND 10
June 10—Tommy Connors, New York...ND 10
June 25—Joe Stein, New York.....ND 10
July 1—Sid Burns, New York.....KO 5
Sept. 14—Young McCartney, Phila.....KO 2
Sept. 23—Tommy Maloney, New York..ND 10
Nov. 20—Jack McCarron, Philadelphia.ND 6
Dec. 4—Eddie McGoorty, New York...ND 10

1913

May 13—Gus Christie, Boston.....W 12
May 16—Jack McCarron, New York....ND 10
May 29—Jimmy Perry, Pittsburgh.....KO 2
June 3—Joe White, Boston.....W 12
June 13—Young Ahearn, New York.....KO 4
Oct. 9—Spike Kelly, Kenosha, Wis...ND 10
Oct. 30—Kid Wagner, Wilkes-Barre.....KO 9
Nov. 14—Marty Rowan, Brooklyn.....KO 2
Dec. 10—Kid Ferns, New Orleans.....KO 2
Dec. 16—Joe Hirst, Philadelphia.....ND 6

1914

Jan. 12—Bob McAllister, New York....KO 7
Feb. 16—Kid Graves, Philadelphia.....ND 6
Feb. 23—Al McCoy, Brooklyn, N. Y.....ND 10
May 5—Johnny Howard, Brooklyn.....ND 10
May 26—Kid Alberts, Syracuse.....ND 10
May 29—Vic Hansen, Kansas City, Mo...KO 6
Sept. 7—Geo. K. O. Brown, Benton Harbor.....ND 10
Sept. 22—Bill McKinnon, Covington, Ky. ND 6
Oct. 27—Billy Maxwell, Brooklyn.....ND 10
Nov. 9—Mike Donovan, New York.....KO 6
Dec. 4—Bob Moha, Hudson, Wis.....WF 2
Dec. 14—K. O. Brennan, Buffalo.....ND 10

1915

Jan. 21—Jimmy Clabby, Milwaukee....ND 10
Mar. 2—Eddie McGoorty, Hudson, Wis..ND 10
May 26—Leo Houck, New York.....ND 10
May 31—Soldier Bartfield, Brooklyn....ND 10
Sept. 11—Packey McFarland, Brooklyn..ND 10

1916

Jan. 18—Young Ahearn, St. Paul.....KO 1
Mar. 17—Jeff Smith, St. Paul.....ND 10
May 18—Ted Lewis, New York.....ND 10
Nov. 10—Jack Dillon, St. Paul.....ND 10
Dec. 8—Clay Turner, Sioux City, Ia....ND 4

1917

Feb. 10—Harry Greb, Philadelphia.....ND 6
July 4—George Chip, Youngstown, O...ND 12
Sept. 3—Jack Dillon, Terre Haute.....ND 10
Sept. 14—Jimmy Howard, Duluth, Minn..KO 4
Oct. 12—Frank Mantell, St. Paul, Minn..KO 3

1918

Boxing instructor, Camp Dodge, Iowa.
Apr. 26—Packey McFarland, Camp Dodge .....Exh. 6

1919

Jan. 31—George Chip, Duluth, Minn....ND 10
Feb. 27—Billy Kramer, Scranton, Pa...KO 3
Mar. 4—Soldier Bartfield, St. Paul....ND 10
Mar. 12—Len Rowlands, Denver, Colo...ND 10
Mar. 25—Leo Houck, St. Louis.....ND 8
Apr. 22—Soldier Bartfield, San Fran.....W 4
May 19—K. O. Brown, Memphis.....ND 8
June 12—Geo. Chip, Terre Haute, Ind...ND 10
June 23—Harry Greb, Pittsburgh.....ND 10
July 4—Jeff Smith, Kansas City.....ND 10
Nov. 21—Mike O'Dowd, St. Paul.....ND 10

1921

Apr. 27—Chuck Wiggins, Grand Rapids, Mich.....W 10
May 9—Frankie Maguire, Philadelphia KO 6
—C. Howard, New Jersey.....KO 4
—Sailor Weldon, Syracuse, N. Y..KO 2
May 20—Irish Paddy Flynn, N. Y. C.....W 15
May 26—Leo Leonard, Scranton, Pa....ND 10
May 30—Dave Rosenberg, N. Y. C.....W 12
June 4—Al Summers, Spokane, Wash...KO 11
June 7—Silent Martin, N. Y. C.....KO 10
June 18—Eddie McGoorty, Minneapolis KO 5
Aug. 4—Augie Ratner, N. Y. C.....W 10
Aug. 5—Gus Platts, Boston, Mass.....W 12
Aug. 9—Jeff Smith, Jersey City, N. J...ND 12
Sept. 13—Young Fisher, St. Paul, Minn.ND 10
Sept. 17—Battling Ortega, Colorado Springs, Colo. .....KO 6
Oct. 7—Joe Herrick, Omaha, Nebr.....W 10
Oct. 31—Happy Littleton, New Orleans..W 15
Nov. 25—Tommy Robson, Boston, Mass. L 10
Dec. 1—Phil Krug, Jersey City.....ND 12
Dec. 5—Augie Ratner, St. Louis.....W 12
Dec. 16—Mike O'Dowd, St. Paul, Minn. ND 10

1922

Mar. 9—Tommy Murphy, Peoria, Ill..ND 10
Mar. 14—Leo Stokes, Grand Forks.....W 10
Apr. 8—Battling Ortega, St. Paul.....KO 1
Apr. 28—Yg. Fitzsimmons, Oklahoma City .....ND 10
May 6—Mike O'Dowd, N. Y. C.....L 12
May 16—Danny Fagan, Winnipeg.....KO 2

Retired because of failing vision. Entered business in St. Paul and became member of Minnesota State Athletic Commission.

TB	KO	WD	WF	D	LD	LF	KOBY	ND	NC
127	38	23	1	4	3	0	0	58	8

Died, August 31, 1956, St. Paul, Minn.
Elected to Boxing Hall of Fame 1958.

TOMMY GIBBONS

Born March 22, 1891, St. Paul, Minn. Nationality, Irish-American. Weight, 172 lbs. Height. 5 ft. 9½ in. Managed by Eddie Kane.

1911

Sept. 5—Oscar Kelly, Minneapolis.....KO 5
Oct. 2—Colored Brown, Minneapolis..KO 5

1912

July 12—Tommy Nelson, New York....KO 1

1913

Apr. 22—Tommy Bergen, New York....ND 10
Apr. 29—Joe Borrell, New York....ND 10
May 16—Yg. Mike Donovan, New York..ND 10
May 27—Johnny Shaw, New York....KO 3
June 9—Frank Logan, Philadelphia...ND 6
June 13—Jack Denning, New York....ND 10
Sept. 29—Knockout Brennan, Buffalo...ND 10

1914

Jan. 15—Al Worgin, Hudson, Wis....KO 4
Feb. 9—George K. O. Brown, Hudson, Wis. ....ND 10
Mar. 24—Billy Miske, Hudson, Wis....ND 8
Apr. 20—George K. O. Brown, Superior, Wis. ....ND 10
May 22—Buck Crouse, Hudson, Wis....KO 4
June 6—Young Mahoney, Superior....ND 10
Sept. 2—Bert Fagan, Hudson, Wis....KO 2
Nov. 26—Billy Glover, New York....KO 6

1915

Feb. 2—Billy Murray, Hudson, Wis....ND 10
July 12—Billy Miske, St. Paul....ND 10
Nov. 16—Harry Greb, St. Paul....ND 10

1916

Feb. 15—Gus Christie, Winnipeg....ND 12
Mar. 9—Vic Hansen, St. Joseph, Mo....W 10
Oct. 27—Joe Herrick, Winnipeg....ND 12
Nov. 16—Joe Herrick, Winnipeg....ND 12

1917

Feb. 6—Bob Moha, Milwaukee....ND 10
Mar. 3—Burt Kenny, New York....ND 10
Mar. 15—Jackie Clark, Scranton, Pa....ND 10
Mar. 23—Battling Levinsky, St. Paul...ND 10
Apr. 12—Burt Kenny, New York....ND 10
Aug. 22—George Chip, St. Paul....ND 10
Sept. 3—Gus Christie, Dayton, O.... W 15

1918

Feb. 4—George Chip, Pittsburgh....ND 10
Feb. 11—Clay Turner, Pittsburgh....ND 10
Mar. 7—George Chip, Scranton, Pa....ND 10
Mar. 13—Silent Martin, Baltimore....KO 10
Mar. 22—Gus Christie, Des Moine, Ia...ND 10
Apr. 18—Clay Turner, Scranton, Pa....ND 10
Apr. 20—Silent Martin, Akron, O....W 15
Apr. 26—Gus Christie, Terre Haute, Ind..W 10
May 3—George Chip, Des Moines, Ia...W 12

1919

Jan. 25—Bartley Madden, Philadelphia..NC 4
Jan. 30—Len Rowlands, Scranton, Pa...ND 10
Feb. 10—Larry Williams, Buffalo....ND 10
Apr. 11—George Chip, Denver....W 10
Apr. 28—Capt. Bob Roper, Waterloo, Ia. ND 10
June 19—Billy Miske, Minneapolis....ND 10
July 4—George K. O. Brown, Denver...ND 12
Nov. 28—Mick King, Calgary....W 15
Dec. 20—Jimmy Darcy, Portland, Ore....W 10

1920

Feb. 3—K. O. Brown, Peoria, Ill....ND 10
Feb. 11—Boy McCormick, Portland, Ore..D 10
Apr. 9—Bob Roper, Minneapolis....ND 10
May 15—Harry Greb, Pittsburgh....ND 10
July 22—Clay Turner, Minneapolis....ND 10
July 31—Harry Greb, Pittsburgh....ND 10
Nov. 11—Hugh Walker, Peoria, Ill....ND 12
Dec. 6—Chuck Wiggins, Toledo, O....ND 12

1921

Jan. 11—Chuck Wiggins, Cincinnati....ND 10
Feb. 10—Tony Melchor, Toledo, O....KO 1
Feb. 14—Hugh Walker, Cincinnati....W 10
Mar. 18—Al Reich, Cleveland....KO 1
Mar. 22—Paul Sampson, New York....KO 2
Mar. 31—Geo. Norcross, Springfield....KO 1
Apr. 12—L. Williams, New York....KO 4
Apr. 19—D. (Porkey) Flynn, Newark...KO 11
Apr. 21—Chuck Wiggins, Minneapolis...ND 10
Apr. 29—Hugh Walker, Terre Haute....KO 1
May 23—Jack Heenan, Canton, O....KO 1
May 27—Sergt Ray Smith, Ygstown....KO 2
May 30—Jack Clifford, Brooklyn....KO 3
June 8—Willie Keeler, Omaha, Neb....KO 2
June 22—Willie Meehan, Cleveland....KO 1
Sept. 2—Dan O'Dowd, South Bend....KO 3
Sept. 12—Bill Reed, Cincinnati....KO 2
Sept. 20—Joe Burke, Kalamazoo....KO 2
Oct. 7—Clay Turner, Buffalo, N. Y....KO 1
Oct. 14—Fred Ellen, St. Louis....KO 1
Nov. 16—Soldier Jones, Windsor, Can...KO 1
Nov. 25—Dan Dowd, New Orleans....KO 6
Dec. 2—Hope Mullen, Shreveport, La..KO 1
Dec. 19—Bartley Madden, Gr. Rapids..ND 10

1922

Feb. 2—Pat McCarthy, Boston....KO 4
Mar. 13—Harry Greb, New York....L 15
May 1—Harry Foley, New Orleans....KO 6
May 30—Sailor Martin, Louisville....KO 2
Oct. 13—Billy Miske, New York....LF 10
Nov. 13—George Ashe, Detroit....KO 1
Dec. 11—Joe Burke, Buffalo....KO 7
Dec. 15—Billy Miske, St. Paul....W 10

1923

Mar. 5—Jim Tracy, East Chicago....KO 2
Apr. 30—Chuck Wiggins, New Orleans..KO 10
July 4—Jack Dempsey, Shelby, Mont...L 15
(For World Heavyweight Title)
Mar. 26—Andy Schmader, Peoria, Ill....KO 1

1924

Mar. 14—Jack Moore, Winnipeg....KO 2
Mar. 19—Andre Anderson, Arbana, Ill..Exh. 6
Mar. 24—Joe Downey, Dayton, O....KO 1
Mar. 21—Soldier Lee, Memphis, Tenn...KO 3
Apr. 3—Jack McFarland Nashville....KO 2
May 31—Georges Carpentier, Michigan City ....ND 10
Aug. 9—Jack Bloomfield, Lond.. Eng..KO 3
Oct. 10—Wild Bill Reed, Bellaire, O....KO 3
Oct. 24—Ted Jamieon, New Orleans...KO 1
Dec. 9—Kid Norfolk, New York....KO 6

1925

Jan. 7—Jack Burke, Grand Rapid....KO 6
Jan. 30—Tiny Jim Herman, Detroit....KO 3
June 5—Gene Tunney, New York..KO by 12

TB	KO	WD	WF	D	LD	LF	KOBY	ND	NC
106	47	10	0	1	2	1	1	43	1

Retiring from boxing, operated successful insurance business in St. Paul for ten years, then served for 24 years as Sheriff of Ramsey County, Minn. Died November 19, 1960.

Elected to Boxing Hall of Fame 1963.

CHARLEY GOLDMAN

Born, Russia, December 21, 1888. Height 5 feet, 1 inch. Weight, 115 pounds. Managed by Jack Dougherty.

1904

June 1—Young Gardner, N. Y. C...KO by 42

1904–1907

Knockouts—Al Bates, 5; Young Sullivan, 5; Joe Brown, 2. Won—Tommy Nelson, 3; Ben Riley, 4; Young Lenny, 15; Kid Eagan, 4. Draw: George Kitson, 10; George Kitson, 12. No decisions—Willie Schumacher, 6; Jimmy Moran, 6; George Kitson, 6; George Kitson, 4; Young Kilpatrick, 6; Frankie Moore, 6; Phil McGovern, 6; George Kitson, 4; George Kitson, 6; George Hoey, 6; Babe Cullen, 6; Willie Dittles, 6; George Kitson, 4; George Kitson, 6; George Hoey, 6; Benny Kaufman, 6; George Kitson, 6; Kid Sullivan, 4; George Kitson, 3; George Kitson, 4.

1907

May 25—Billy Allen, Hull....KO by 4
Sept. 20—Billy Allen, Anprior....ND 10

1908

Jan. 21—Patsy Kline, New York....ND 6
Jan. 30—Patsy Kline, New York....ND 6
Feb. 4—Young Frenchy, New York...ND 4
Feb. 7—Willie Jones, Brooklyn....W 2
Feb. 10—Joe Myers, New York....KO 2
Feb. 29—Terry Edwards, New York...ND 6
Mar. 2—Owen Flynn, New York....ND 6
Mar. 23—Young White, New York....W 2
Apr. 4—Young Moran, Brooklyn....KO 4
May 20—Eddie Smith, New York....ND 6
May 21—Tommy Nelson, Bridgeport..ND 6
May 25—Mike Carral, New York....KO 2
May 30—Orvie Liss, Brooklyn....ND 6
June 2—Ben Franklyn, New York....ND 6
June 9—Irish Paddy, New York....ND 6
Nov. 21—George Kitson, Savannah, Ga...D 15

1909

Jan. 1—Ben Riley, Charleston, S. C....W 10
Jan. 22—Charlie Vittur, Charleston...KO 2

Feb. 21—Willie Jones, New Orleans.....L 10
Feb. 28—George Kitson, Savannah, Ga..W 15
Mar. 12—Young Britt, Savannah.....D 15
Mar. 19—Jimmy Dashler, Charleston...W 10
Apr. 2—Young Britt, Savannah.....W 20
Apr. 9—Kid Cook, Charleston.....KO 1
Apr. 23—Jack Durane, Savannah.....KO 6
June 11—Phil McGovern, New York....ND 10
June 16—Young Ziringer, Pittsburgh..ND 6
July 12—Phil McGovern, New York...ND 10
July 23—Knockout Brown, New York..ND 10
July 30—Phil McGovern, New York...ND 10
Aug. 9—Patsy Brannigan, Pittsburgh..ND 6
Nov. 23—Frankie Sheehan, Walden, N. Y.W 6
Dec. 27—Young O'Leary, Brooklyn....ND 10

1910

Jan. 24—Marty Hefferan, Brooklyn....KO 7
Jan. 25—Young Wagner, New York....ND 10
Feb. 1—Phil McGovern, New York....ND 10
Feb. 15—Frankie Burns, New York.....ND 10
Mar. 12—Patsy Kline, New York.....ND 6
Mar. 28—Young Wagner, New York....ND 11
Apr. 25—Tommy Houck, New York.....ND 10
May 9—Tommy Houck, Albany.....ND 10
June 13—Packy Hommey, New York...ND 10
July 6—Kid Black, Walden, N. Y.....W 10
Aug. 2—Joe Coster, New York.....ND 10
Sept. 12—Charley Harvey, New York...ND 10
Sept. 17—Tiger Young, New York.....KO 7
Sept. 28—Charley Harvey, Albany.....ND 10
Sept. 30—Jimmy Dunn, Amsterdam.....ND 10
Oct. 18—George Kitson, Brooklyn.....ND 10
Nov. 9—Smiling Saxe, Brooklyn.....KO 6
Dec. 28—Frankie Burns, Rochester.....ND 6

1911

Jan. 2—Geo. Kitson, New York.....ND 10
Jan. 4—Kid Murphy, New York.....ND 4
Jan. 5—Mike Malia, Harrison.....W 10
Jan. 23—Tommy Connolly, Maspeth...KO 5
Jan. 26—Jimmy Dunn, New York.....ND 10
Feb. 1—Kid Murphy, New York.....ND 4
Feb. 14—Frankie Davis, Walden.....KO 2
Feb. 21—Kid Murphy, New York.....ND 4
Mar. 1—Patsy Brannigan, Dayton.....D 15
Mar. 29—Patsy Brannigan, Dayton.....D 20
May 2—Louisiana, Albany.....ND 10
June 6—Billie Wagner, Dayton.....W 15
Oct. 26—Joe Wagner, New York.....ND 10
Nov. 2—Marty Allen, Brooklyn.....ND 10
Nov. 10—Mike Malia, New York.....ND 10
Nov. 14—Harry Forbes, Brooklyn.....ND 10
Nov. 28—Phil McGovern, Scranton.....ND 6
Nov. 30—Joe Wagner, Wilkesbarre.....ND 10
Dec. 8—Mike Malia, Scranton.....ND 6
Dec. 15—Frankie Hufnagle, Brooklyn..ND 10
Dec. 25—Eddie Sherman, Brooklyn....ND 10

1912

Jan. 1—Jess Gaffney, Charleston.....W 10
Jan. 22—Eddie Sherman, Brooklyn....ND 10
Feb. 2—George Chaney, Baltimore.....L 15
May 30—Kid McGovern, Newburgh...KO 4
May 31—Kid Williams, Baltimore.....L 15
June 14—Kid Sullivan, New York.....ND 6
June 29—Kid Ekkie, Newburgh.....KO 6
July —Young McCoy, Middletown...KO 7
Sept. —Louisiana, Scranton.....ND 10
Nov. 20—Johnny Coulon, Brooklyn....ND 10
Dec. 3—Dutch Brandt, Brooklyn.....ND 10

1913

Jan. 8—Johnny Solsberg, Brooklyn...ND 10
Jan. 30—Jimmy Murray, Brooklyn....ND 10
Mar. 17—Patsy Brannigan, Schenectady ND 10
May 28—Bobby Burns, Dayton.....KO 7
June 3—Patsy Brannigan, Pittsburgh..ND 6
June 27—Mickey Dunn, Rockaway.....ND 10
Aug. 14—Young Herman, Charleston.....W 8
Sept. 8—Young Reilly, Charleston.....KO 4
Sept. —Dutch Brandt, Brooklyn.....ND 10
Nov. 20—Johnny Coulon, Brooklyn....ND 10
Dec. 12—Charley Lahn, Brooklyn.....ND 10

1914

Jan. 23—Jimmy Murray, Brooklyn.....ND 10
Feb. 12—Charley Lahn, Brooklyn.....ND 10
—George Kitson, Ottawa.....D 10
—Kid Dufresne, Ottawa.....D 20
—Billy Allen, Ottawa.....D 15
July 29—Al Shubert, Boston.....KO by 6
Aug. 17—Artie Simons, Brooklyn.....ND 10
—Tommy Nelson, Bridgeport....ND 6
—Willie Jones, New Orleans.....L 10
—Mike Carroll, New York.....KO 2
Engaged in many more unlisted contests.

Retired from competition to become manager and trainer.

TB	KO	WD	WF	D	LD	LF	KOBY	ND	NC
137	20	16	0	11	4	0	2	84	0

RUBY GOLDSTEIN

(Rueben Goldstein)
(Jewel of the Ghetto)

Born, October 7, 1907. Nationality, Jewish-American. Weight, 130-135 lbs. Height, 5 ft. 4½ in. Managed by Hymie Cantor.
Best Amateur Bouts — Knockouts: Jimmy Green, 1; Frank Rosen, 2; Murray Fuchs, 3; Murray Kaufman, 2; Robert Lewis, 1. Won: Frank Rosen, 3; Phil Citrin, 3; Al Zelecci, 3; Chas. Singlewald, 3; Phil Citrin, 3; Al Zelecci, 3; Phil Citrin, 3; Harry Mills, 3; Harry Foy, 3.

1925

Jan. 1—Al Vano, N. Y. C.....KO 2
Jan. 20—Eddie Marlot, N.Y.C.....KO 1
Feb. 10—Irving Shapiro, N. Y. C.....KO 2
Mar. 3—Joe Eppy, N. Y. C.....KO 1
Mar. 10—Harry Herron, N. Y. C.....W 6
Mar. 25—Augie Pisano, N. Y. C.....W 6
Apr. 29—Harry Nelson, N. Y. C.....KO 1
May 20—Spencer Gardner, N. Y. C.....W 6
June 1—Earl Gray, N. Y. C.....KO 4
June 16—Freddy Jacks, N. Y. C.....W 6
July 6—Frankie Albano, N. Y. C.....KO 1
July 23—Joe Malone, N. Y. C.....W 6
Aug. 4—Jackie Coburn, N. Y. C.....W 6
Oct. 2—Red Cap Wilson, N. Y. C.....W 6
Oct. 21—Earl Baird, N. Y. C.....KO 1
Dec 1—Bud Dempsey, N. Y. C.....W 6
Dec. 22—George O'Day, N. Y. C.....KO 3

1926

Jan. 4—Harry Carlson, Boston.....KO 3
Feb. 5—Johnny Ceccole, N. Y. C.....W 6
Feb. 16—Billy Pollack, N. Y. C.....KO 2
Apr. 16—Pep O'Brien, N. Y. C.....KO 3
May 11—Ray Mitchell, N. Y. C.....W 6
May 17—Tony Vacerelli, N. Y. C.....KO 6
June 25—Ace Hudkins, Brooklyn....KO by 4
Sept. 24—Billy Alger, San Francisco..KO by 10
Nov. 22—Mickey Travers, N. Y. C.....KO 1

1927

Mar. 21—Sig Keppen, N. Y. C.....KO 2
Mar. 29—Pete Petrolle, N. Y. C.....KO 1
Apr. 14—Jimmy Sacco, N. Y. C.....KO 1
May 2—Johnny Cecolli, Brooklyn.....KO 1
May 13—Jimmy Goodrich, N. Y. C.....W 6
June 15—Sid Terris, N. Y. C.....KO by 1
Dec. 19—Ray Mitchell, N. Y. C.....KO 3

1928

Jan. 31—Danny Cooney, N. Y. C.....W 6
July 31—Al. Bryant, N. Y. C.....W 10
Nov. 19—Al. Bryant, N. Y. C.....KO 4

1929

May 2—Gene Johnson, Elizabeth.....KO 2
July 12—Billy Drako, N. Y. C.....KO 3
Aug. 2—Cuddy DeMarco, N. Y. C.....KO 4
Aug. 16—Joe Kaufman, Brooklyn.....KO 8
Sept. 24—Freddie Mueller, N. Y. C.....KO 8
Oct. 21—Joe Reno, N. Y. C.....KO 3
Dec. 13—Jimmy McLarnin, N. Y. C...KO by 2

1930

Aug. 25—Joe Trabon, N. Y. C.....KO 3
Sept. 17—Willie Grafola, N. Y. C.....W 6
Oct. 9—Jack Zivic, Pittsburgh.....KO 3

1931

July 9—Danny Cooney, Newark.....KO 2
Nov. 2—Jay Macedon, Newark.....KO by 7

1932

Dec. 14—Willie Hines, Brooklyn.....KO 5

1933

Sept. 11—Herman Perlick, Brooklyn....KO 1
—Paolo Villa, Brooklyn.....KO 1

1937

Feb. 8—Wm. H. Cheatum, Newark....KO 1
Feb. 22—Freddie Fitzsimmons, Newark..W 8
July 23—Jimmy Armstrong, L. Br., N.J..KO 2
Aug. 10—Kid Bon Bon, Elizabeth, N. J...W 6
Enlisted in U.S. Army, 1942.
Became Licensed Referee in New York, 1943.

TB	KO	WD	WF	D	LD	LF	KOBY	ND	NC
55	34	16	0	0	0	0	5	0	0

JOE GRIM

(Saverio Giannone)

Born, Mar. 14, 1881, Monetello, Avellino, Italy. Weight, 130-165 lbs. Managed by Lew Bailey. Grim had one of the most remarkable records compiled by any fighter. He competed in more than 300 contests, from four to twenty rounds from 1902 to 1913 and during this time he was knocked out only three times though the greatest fighters of the day tried to accomplish this feat. He was floored more often than any other fighter, but because of his durability he always came up again fighting and asking for more punishment—truly an "Iron Man." He never kept a record, hence the impossibility to obtain all his bouts. Those listed here are the most complete ever compiled. They are taken from press clippings and from records of men whom he fought.

1902

—Unknown, Philadelphia ---------L 4
—Lew Ryall, Philadelphia -----KO 2

1903

Jan. 8—Philadelphia Jack O'Brien, Philadelphia ----------ND 6
June 23—Kid Carter, Philadelphia---------L 6
July 15—Peter Maher, Philadelphia-----LF 3
Sept. 11—Joe Walcott, Philadelphia-----ND 6
Oct. 14—Bob Fitzsimmons, Phila.-------ND 6
Oct. 19—Joe Gans, Philadelphia---------ND 6
Dec. 3—Hugo Kelly, Chicago----------L 6
Dec. —Gus Gardner, Saginaw, Mich.---D 15

1904

Jan. 22—Joe Gans, Baltimore ----------L 10
Feb. 18—Jim Jeffords, Philadelphia-------L 6
Feb. 29—Owen Zeigler, Philadelphia---ND 6
—Dave Holly ----------W 6
Apr. 16—Matty Matthews, Phila. --------ND 6
—Billy Burke ----------KO 3
—Tom Lenihan, Phila.----------KO 4
May 7—Peter Maher, Philadelphia----ND 6
—Jack Bennet, N. Y. C.----------ND 6
—Billy Devine, N. Y. C.----------W 6
June 7—Dave Holly, Philadelphia------ND 6
—Eddie Luth ----------ND 6
—Jack Williams ----------ND 6
Sept. 2—Billy Stift, Philadelphia-------ND 6
Sept. 21—Dixie Kid, Saginaw, Mich.------L 10
Oct. 3—Dixie Kid, Mt. Clemens, Mich.---L 6
Dec. 1—Jack Blackburn, Philadelphia-ND 6

1905

Jan. 12—Jack Blackburn, Philadelphia-ND 6
Feb. 9—Kid Wilson, Philadelphia------ND 6
Feb. 17—Dixie Kid, Lancaster----------L 6
—Fred Dougal ----------ND 6
—Billy Burke ----------W 6
—Jack Lindsay ----------ND 6
—Billy Burke ----------ND 6
—Sailor Burke ----------L 3
Mar. 22—Buddy Ryan, Philadelphia------L 6
July 24—Jack Johnson, Philadelphia---ND 6
—Tommy Daly ----------ND 6
Sept. 29—Jack Williams, Allentown-------D 10
Oct. 20—Jack Clancy, Philadelphia----ND 6
Nov. 24—Tom Sullivan, Lawrence---------L 12

1906

Jan. 5—Young Mahoney, Milwaukee----L 8
—Tom Sullivan, Navarre, A. C.---ND 6
—Tom Sullivan ----------ND 6
Apr. 12—Jim Scanlon, Altoona, Pa.-------D 10
—Harry Hayden ----------ND 6
May 21—Sailor Burke, Brooklyn-----KO by 3
June 21—Sailor Burke, N. Y. C.---------ND 6
—George Lange ----------ND 6
July 12—Joe Thomas, Philadelphia-----ND 6
—Al Rogers, Erie ----------ND 6
Dec. 3—Paul Moore, Pittsburgh--------ND 6

1907

Jan. —Jack Runner, New Orleans-----D 15
Jan. 10—Tommy Burns, Philadelphia----L 3
Feb. 7—George Gunther, Philadelphia-ND 6
Feb. 15—Terry Martin, Philadelphia----ND 6
Apr. 4—Sailor Burke, Philadelphia---ND 6
—George Metcalf ----------ND 6
—Jack Gamble ----------ND 6
—Jack Jones ----------ND 6
Sept. 25—Jim Barry, N. Y. C.----------ND 6
(Grim's jaw was broken)

1908

Feb. 10—Walter Burge, New Orleans---LF 5
May 12—Al Kaufmann, Oakland ---------L 6
—George Parruh, Vancouver-----W 20
—Billy Berger, New Orleans------D 20
—Timmy Smith, Houston---------W 8

Grim fought several times in Canada. From there he went to the Fiji Islands with a vaudeville company. Then on to New Zealand and Australia with the act.

—Bob Fraser, Kalgoorie---------W 20
—Tom Fennessey, Kalgoorie------L 20
—Malley Jackson Zeehan, Tasmania ----------L 20
(Fought for heavyweight championship of Tasmania)
—Joe Costa, Sydney ----------L 20
—Sid Russell, Melbourne---------L 20
Oct. 20—Arthur Cripps, Sydney---------L 20
—George Stirling, Sydney--------L 20
Nov. 24—Jim Griffn, Sydney----------D 20
Dec. —Bob Fraser, Perth, W. Aust.-----D 20
(Donated proceeds to Children's Hospital Fund)
Dec. 11—Pat Regan, Queensland---------L 20

1909

Sailed for West Indies with a vaudeville troupe. Returned to the country of his birth, Italy. Boxed exhibitions at the San Carlo Theatre, Naples. Made a small tour of Italy.

1910

Sailed for London, England where he fought numerous exhibitions.
June 28—Sam McVey, Paris----------KO by 12
Sailed from London aboard the Lusitania for America, July 6, arrived in this country.
Dec. —Jack Fitzgerald, N. Y. C.---------L 6

1911

Became matchmaker and promoter of the Joe Grim A. C. with Joe Mancini.
Apr. 4—Luther McCarty, Calgary--KO by 4
—Harry Mansfield, Philadelphia--L 6
—Jack Fitzgerald, Philadelphia---L 6
His athletic club failed.

1912

Jan. 3—Battling Levinsky, Phila.-----ND 6
—Kid Graves ----------L 12
Worked in New York Shipyards.

1913

—Barney Ford, N. Y. C. ----------L 6
—Harry Raimsey, N. Y. C. ---------L 6
July 22—Joe Borrell, N. Y. C.----------L 6
(Bell saved him from a knockout in the last round)

Was appointed guard at Westinghouse Company, Essington, Pa. October, 1919 became foreman in New York Shipyard.

His undated fights: Ike Stone, ND 6; Al Wench ND 6; Cub White, ND 6; Harry Sweeney, ND 6; Harry Perry, ND 6; Kid Raidsay, ND 6; Eddie Perrycott, ND 6; Baltimore Bull, ND 6; Danny Daly, ND 6; Fighting Selo, ND 6; Vernon Campbell, ND 6; Jack Donohue, ND 6; Harry Jones, ND 6; Lew Bob, ND 6; Thomas Smith, ND 6; Butting Heart, ND 6; Tom Bayly, ND 6; George Groule, ND 6; Cyclone Billy Thompson, ND 6; Jack Butlin, ND 6; Jack Williams, Philadelphia, W 6; Billy Crab, ND 6; Kid Williams, ND 6; Mike Budew, ND 6; Bull McCarthy, ND 6; Jack McCartliffe, ND 6; Bob Thompson, ND 6; Jack Bennett, ND 6; Mike O'Daly, ND 6; Joe Dardem, ND 6; Charlie Muthall, ND 6; Hench Penses, ND 6; Jack Tuty, ND 6; Sim Coll, ND 6; Billy Smandell, ND 6; Dan McConnell, ND 6; Eugene Spencer, ND 6; George Cole, ND 6; Jack Bennett, ND 6; Billy Matthews, ND 6; Buddy Ryan, ND 6; Fred Cooley, New York City, W 6; Charlie McKuser, ND 6; Charlie Jennett, ND 6; Charlie Marshall, ND 6; Tom Daly, ND 6; George Cole, ND 6; Ed Smith, Chester, Pa., D 6; Jack Willie, ND 6; Buddy Ryan, ND 6.

TB	KO	WD	WF	D	LD	LF	KOBY	ND	NC
134	2	8	0	8	28	2	4	82	0

Died, August 19, 1939, State Hospital, Byberry, Pa.

LEO HOUCK

(Leo Florian Hauck)

Born, November 4, 1888, Lancaster, Pa. Nationality, German-American. Height, 5 ft. 8 in.

Began boxing 1902. Started as flyweight, fought successively in every division up to heavyweight.

1902

Sept. 30—Carl Kreckel, Lancaster.....D 4

1903

Dec. 10—Baldy Fritsch, Lancaster.....W 4

1904

Oct. 20—Herb Eshleman, Lancaster.....L 4

1905

Jan. 20—*Young White, Lancaster.....KO 3
Jan. 20—*Kid Moss, Lancaster.....KO 3
Feb. 17—Shorty Groff, Lancaster.....W 4
*Same night.

1906

Jan. 24—Young Jack Hanlon, Lancaster.....W 6
Feb. 21—Tommy Dugan, Lancaster.....KO 2
Mar. 7—Sammy Parks, Lancaster.....W 6
Apr. 18—Sammy Parks, Lancaster.....W 6
May 17—Jimmy Livingston, Lancaster..W 6
June 4—Hughey McCann, Lancaster..KO 5
Oct. 18—Jack Britton, Lancaster.....W 6
Dec. 13—Eddie Wallace, Lancaster.....KO 5

1907

Jan. 24—Young Marshall, Lancaster...KO 2
Feb. 21—Young Kid Broad, Lancaster..ND 2
Apr. 4—Young Kid Broad, Lancaster...W 6
Apr. 25—Buck Eagan, Lancaster.....W 6
June 12—Reddy Moore, Lancaster.....W 6
Oct. 17—Frankie Moore, Lancaster.....W 6
Nov. 14—Kid Beebe, Lancaster.....W 6
Dec. 12—Kid Beebe, Lancaster.....W 6

1908

Jan. 16—Kid Dailey, Lancaster.....W 6
Feb. 20—Tommy O'Keefe, Lancaster.....D 6
Mar. 19—Percy Cove, Lancaster.....D 6
Apr. 16—Willie Lucas, Lancaster.....W 6
May 22—Phil Griffin, Philadelphia.....W 6
Oct. 15—Harry Kegel, Lancaster.....KO 2
Nov. 19—George Decker, Lancaster.....W 6
Dec. 17—Phil Griffin, Lancaster.....W 6
—Jack Britton, Lancaster.....D 6

1909

Jan. 14—Eddie McAvoy, Lancaster.....W 6
Feb. 4—Jack Britton, Lancaster.....W 6
Feb. 18—Kid Locke, Lancaster.....D 6
Feb. 24—Grover Hayes, Harrisburg.....W 6
Mar. 4—Young Kid Broad, Lancaster...W 6
Mar. 18—Jack Britton, Lancaster.....W 6
Mar. 27—Grover Hayes, Philadelphia....W 6
Sept. 14—Jack Britton, Lancaster.....L 6
Oct. 6—Jack Britton, Lancaster.....L 6
Oct. 14—Mike Fleming, Lancaster.....W 6
Nov. 11—Joe Seiger, Lancaster.....W 6
Nov. 25—Joe Hirst, Philadelphia.....D 6
Dec. 2—Young Kid Broad, Lancaster...W 6
Dec. 16—Kid Locke, Lancaster.....W 6
Dec. 20—Young Nitchie, Reading.....W 6

1910

Jan. 20—Joe Hirst, Lancaster.....W 6
Jan. 29—Mickey Gannon, Phila.....W 6
Feb. 10—Tommy O'Keefe, Lancaster....W 6
Feb. 12—Young Erne, Philadelphia.....ND 6
Feb. 16—Paddy Lavin, Reading.....ND 10
Mar. 3—Young Nitchie, Lancaster.....W 6
Mar. 9—Jack Cardiff, Reading.....W 10
Mar. 15—Young Loughrey, Phila.....W 6
Mar. 17—Joe Hirst, Lancaster.....W 6
Mar. 31—Young Erne, Lancaster.....W 6
Apr. 7—Young Loughrey, Reading.....ND 10
Apr. 15—Young Erne, Philadelphia.....W 6
Apr. 21—Dick Nelson, New Haven.....D 12
Apr. 26—Frank Perron, Boston.....LF 3
Apr. 30—Johnny Willets, Phila.....W 6
May 4—Young Loughrey, Wilmington..D 15
June 16—Joe Hirst, Lancaster.....W 6
June 23—Young Loughrey, Lancaster....W 6
Aug. 23—Harry Lewis, Boston.....W 12
Sept. 17—Harry Lewis, Philadelphia.....W 6
Sept. 28—Jimmy Dolan, Lancaster.....KO 4
Oct. 1—Young Otto, Philadelphia.....W 6
Oct. 7—Young Loughrey, Phila.....W 6
Oct. 11—Tommy Quill, Boston.....KO 8
Oct. 17—Jimmy Gardner, Phila.....ND 6
Oct. 27—Fred Corbett, Lancaster.....KO 3
Oct. 29—Frank Klaus, Philadelphia....ND 6
Nov. 11—Frank Mantell, Thornton.....W 15

1911

Feb. 2—Battling Levinski, Lancaster..ND 6
Feb. 4—Tom McMahon, Philadelphia..ND 6
Feb. 14—Frank Klaus, Boston.....L 12
Feb. 23—Harry Mansfield, Lancaster....W 6
Mar. 13—Harry Ramsey, Phila.....W 6
Mar. 16—Battling Levinsky, Lancaster..ND 6
May 3—Harry Lewis, Paris, Fr.....W 20
June 15—Joe Thomas, Lancaster.....W 6
Sept. 16—Geo. Chip, Philadelphia.....ND 6
Sept. 21—Frank Mantell, New York.....ND 10
Sept. 28—Harry Ramsey, Lancaster.....W 6
Oct. 18—Frank Klaus, Philadelphia....ND 6
Oct. 24—Battling Levinsky, Boston.....W 12
Nov. 3—Harry Ramsey, Phila.....W 6
Nov. 15—Buck Crouse, Pittsburgh.....D 6
Dec. 9—Buck Crouse, Philadelphia....ND 6

1912

Jan. 1—Jack Dillon, Indianapolis.....L 6
Apr. 20—Bob Moha, Philadelphia.....ND 6
Apr. 23—Peck Miller, Lancaster.....ND 6
May 7—Buck Crouse, Boston.....L 12
May 23—Jack Fitzgerald, Lancaster.....W 6
June 13—Geo. Chip, Lancaster.....ND 6
Sept. 19—Peck Miller, Lancaster.....W 6
Sept. 27—Billy Papke, Philadelphia.....W 6
Oct. 9—Eddie McGoorty, Phila.....W 6
Oct. 28—Jack Fitzgerald, Scranton.....W 6
Nov. 8—Dave Smith, Philadelphia.....W 6
Nov. 15—Larry Williams, Lancaster....KO 4
Nov. 25—Kid Wagner, Scranton.....W 6
Dec. 5—Jack Fitzgerald, Lancaster.....W 6
Dec. 15—Jack Fitzgerald, Lancaster.....W 6
Dec. 18—Frankie Hauck, Lykens, Pa.....

1913

Jan. 15—Freddy Hicks, Lancaster.....ND 6
Jan. 22—Jack Dillon, Philadelphia.....ND 6
Feb. 10—Al Rodgers, Altoona, Pa.....ND 6
Mar. 27—Dick Gilbert, Lancaster.....ND 6
May 7—Geo. K. O. Brown, New York..W 10
May 29—Buck Crouse, Lancaster.....W 6
Sept. 6—Tommy Bergin, Phila.....W 6
Oct. 9—Jack Dillon, Lancaster.....ND 6
Nov. 15—George Chip, Philadelphia....ND 6
Dec. 20—Joe Borrell, Philadelphia.....ND 6

1914

Jan. 19—Joe Borrell, Philadelphia.....W 6
Feb. 23—Billy Murray, San Fran.....L 14
Apr. 21—George Chip, Youngstown.....W 12
Sept. 7—Tommy Gavigan, Ygstown....KO 11
Nov. 14—Young Ahearn, Philadelphia..ND 6
Nov. 16—Kid Wagner, Lancaster.....W 6

1915

Mar. 22—Jack Toland, Lancaster, Pa....KO 3
Mar. 27—George Ashe, New York.....W 10
Mar. 30—Al Graybar, Philadelphia.....ND 10
Apr. 8—George K. O. Brown, Atlanta, Ga.....W 10
Apr. 22—Young Ahearn, Brooklyn.....ND 10
May 19—Frank Mantell, Providence, R. I.....W 12
May 26—Mike Gibbons, New York.....ND 10
June 7—Young Ahearn, Albany, N. Y...ND 10
July 26—Sailor Grande, Lancaster, Pa...W 6
Sept. 10—Burt Kenny, New York.....W 10
Sept. 14—Herman Miller, Lancaster....KO 6
Sept. 30—Johnny Howard, Lancaster....W 6
Nov. 15—Al Rodgers, Altoona.....W 6
Nov. 16—Sailor Grande, Philadelphia..ND 6
Nov. 22—Willie Baker, Philadelphia.....W 6

1916

Feb. 14—Billy Berger, Lancaster.....W 6
Feb. 29—Battling Brant, York.....W 6
Mar. 7—Eddie Revoire, Reading.....D 6
Mar. 13—K.O. Sullivan Lancaster.....W 6
Mar. 29—Jack Reck, Harrisburg.....W 6
Apr. 7—Herman Miller, York.....W 6
Apr. 25—Ralph Erne, York.....W 6
May 15—Jack Reck, Lancaster.....W 6
June 22—Herman Miller, Norfolk.....W 10
Dec. 9—Al Graybar, Pittsburgh.....ND 6
Dec. 27—Fay Keiser, Cumberland.....W 10

1917

Jan. 21—Eddie Revoire Lansaster.....W 6
Mar. 30—Dummy Ketchell, Lancaster....W 6
Apr. 6—Tommy Burke, Lancaster.....W 6
May 7—Jackie Clark, Lancaster.....ND 6
May 16—Battling Levinsky, York.....ND 6
May 22—See Saw Kelly Lancaster.....KO 3
Sept. 18—Herman Miller York.....W 6
Oct. 22—Jack McCarron, Lancaster.....W 6

Oct. 26—Willie Meehan, Philadelphia---W 6
Nov. 19—Buck Crouse, Lancaster---W 6
Dec. 10—K.O. Loughlin Lancaster---W 6
Dec. 25—George Ashe Lancaster---W 6

1918

Jan. 1—Chuck Wiggins, Phila---W 6
Feb. 23—Jack McCarron, Philadelphia-ND 6
Mar. 4—Chuck Wiggins, Lancaster---W 6
Mar. 11—Johnny Wilson, Boston---W 12
Mar. 27—Johnny Wilson, Boston---L 12
Apr. 23—Clay Turner, Lancaster---W 6
May 27—Gunboat Smith, Lancaster---W 6
July 4—Jeff Smith, Lancaster---W 6
July 16—Tim Logan, Chester---D 4
July 30—Pete Malone, Chester---W 4
Dec. 25—Battling Levinsky, Lancaster---W 6

1919

Jan. 15—Harry Greb, Boston---L 12
Jan. 20—Battling Kopin, Lancastetr---KO 3
Jan. 30—Johnny Hauck, Lancaster---Exh. 3
Feb. 2—Bob Grant, Lancaster---KO 1
Feb. 18—Eddie Murphy, Halifax---Exh. 3
Feb. 20—Roddie McDonald Halifax---W 15
Feb. 24—Zulu Kid, Lancaster---W 6
Mar. 6—Harry Greb, Lancaster---ND 6
Mar. 14—Jack Clifford Philadelphia---ND 6
Mar. 25—Mike Gibbons, St. Louis---ND 8
Mar. 28—Larry Williams, Harrisburg---W 6
Mar. 31—New Al McCoy, Lancaster---W 6
Apr. 4—Joe Allison, Pennsgrove, N. J.---W 8
Apr. 25—Harry Greb, Erie---ND 10
Apr. 28—Larry Williams, Lancaster---W 6
Sept. 11—Burt Kenny, Atlantic City ---W 8
Sept. 24—Johnny Howard, Bayonne---W 8
Oct. 6—K.O. Samson, Lancaster---W 6
Nov. 24—K.O. Samson, Lancaster---W 6
Dec. 12—Harry Applegate, York---KO 2
Dec. 15—Burt Kenny, Lancaster ---W 6

1920

Jan. 10—K.O. Samson, Philadelphia---W 6
Jan. 21—Eddie Revoire, Philadelphia---W 6
Feb. 3—Roddie McDonald, Halifax---L 15
Mar. 8—Jackie Clark, Lancaster---W 8
Mar. 11—K.O. Samson, Philadelphia---W 6
May 10—Rudy Martinez, Lancaster---KO 6
May 15—K.O. Samson, Columbia, Pa.---W 6
May 31—K.O. Sullivan Pottsville---W 10
Oct. 22—Frankie Farron, Lancaster---W 6
Oct. 23—Fay Keiser, Cumberland---D 10
Nov. 12—Kayo Sullivan, Camden---W 10
Nov. 25—Gene Tunney, Philadelphia---ND 6
Nov. 29—Leo Leonard, Williamsport---ND 6
Dec. 17—Gene Tunney, Jersey City---ND 10

1921

May 21—Dan Dowd, Atlantic City---ND 8

1922

Mar. 13—Sgt. Ray Smith, Lancaster---W 8
Apr. 17—Lew Schupp, Lancaster---W 8
May 1—Herman Miller, York---W 8
May 20—Kid Cardenas, Havana---W 10
June 7—Santiago Esparraguera, Havana---KO 4
July 24—Frankie Britton, Lancaster---W 8
Aug. 28—Jim Holland, Lancaster---W 8
Oct. 2—Jackie Clark, Lancaster---W 8
Oct. 23—Lew Schupp, Lancaster ---W 8

1923

May 7—Buck Aston, Lancaster---W 8
July 4—Herman Miller, Baltimore --Exh. 15

1926

Aug. 10—Sailor Jack Grady, Lancaster-KO 3

Boxing coach, Penn State College, 1922-1949.

TB	KO	WD	WF	D	LD	LF	KOBY	ND	NC
212	21	137	0	11	8	1	0	34	0

Died, January 21, 1950, Lancaster, Pa.

ACE HUDKINS

(Nebraska Wildcat)

Born, Aug. 30, 1905, Valparaiso, Neb. Nationality, Scotch-Irish-American. Weight 160 lbs. Height, 5 ft. 8 in. Started out as a professional in 1921. Managed by Clyde Hudkins.

1923-24

Knockouts: Ever Hammer, 6; Red Blanchard, 3; Cy Sautage, 6; Al McCarthy, 2; Jack O'Toole, 6; Won: Johnny O'Donnell, 10; Bud Hamilton, 10; Al Dale, 10; Irwin Bize, 10; Eddie De Beau, 10; Dick Hoppe, 4. No Decision: Frankie Schaefer, 10; Frankie Schaefer. 10; Frankie Schaefer, 10; Harry Lebarre, 10; Russell Leroy, 10; Russell Leroy, 10; Frank Schaefer, 10. Lost: Sammy Leonard (foul) 3.

1925

Jan. 9—Tommy Carter, Hollywood---W 10
Feb. 6—Spug Myers, Hollywood---W 10
Feb. 27—Lou Paluso, Vernon, Cal.---D 10
Mar. —Pat Mills, Hollywood---W 10
Apr. —Joe Benjamin, Los Angeles---W 10
June 6—Tommy O'Brien, Los Angeles-LF 5
July 10—Sid Terris, E. Chicago---L 10
Aug. —Lou Paluso, Vernon, Cal.---D 10
Sept. 4—Dick Hoppe, Hollywood---W 10
Sept. 16—Mushy Callahan, Los Angeles--D 10
Oct. 21—Mike Ballerino, Los Angeles---W 10
Nov. 6—Johnny O'Donnell, Los Angeles W 10
Nov. 14—Mushy Callahan, Vernon, Cal.--L 10

1926

Jan. 22—Frankie Schaeffer, Hollywood--W 10
Feb. 17—Tommy O'Brien, Hollywood---L 10
Mar. 5—Johnny Lamar, Hollywood---W 10
Mar. 12—Sammy Sandos, San Diego---W 10
Apr. 15—Johnny Adams, Los Angeles---L 10
May 27—Tommy O'Brien, Los Angeles--D 10
June 4—Phil Salvadore, Hollywood---KO 6
June 25—Ruby Goldstein, Brooklyn---KO 4
Aug. 6—Stanislaus Loayza, New York--D 10
Aug. 27—Phil McGraw, New York---W 15
Oct. 29—Phil McGraw, New York---W 12

1927

Jan. 10—Pat Corbett, Lincoln, Neb.---W 10
Feb. 1—Billy Alger, Los Angeles---W 10
Feb. 15—Billy Atkinson, Los Angeles--KO 5
Mar. 8—Bert Colima, Los Angeles---W 10
Apr. 12—Lew Tendler, Los Angeles---W 10
Apr. 22—Sid Socklyn, Los Angeles---KO 4
June 1—Al Mello, New York--6---W 10
June 17—Sergt. Sammy Baker, N. Y. KO by 7
July 25—Sergt. Sammy Baker, Los Ang.-W 10
Sept. 16—Ariz. Joe Rivers, Phoenix---KO 3
Nov. 29—Herman Auerbach, Los Ang.--KO 4

1928

Jan. 6—Mike Rozzall, Omaha---KO 5
Jan. 20—Lew Tendler, New York---W 10
Feb. 17—Sgt. Sammy Baker, New York-W 10
Feb. 27—Al Mello, Boston---WF 4
May 22—Billy Lane, Portland---KO 2
June 5—Buck Hollay, London, Ont.---KO 2
June 21—Mickey Walker, Chicago---L 10
(For World Middleweight Title)
Oct. 2—Joe Anderson, Los Angeles---L 10
Dec. 28—Rene DeVos, New York---W 10

1929

Apr. 15—Armand Emanuel, Los Angeles-W 10
May 24—Tom Moore, Hollywood---KO 3
May 29—Paul DeHate, Wilming'n, Cal. Exh. 3
June 28—Charley Belanger, San Fran.---W 10
Sept. 24—Joe Anderson, Los Angeles--KO 6
Oct. 29—Mickey Walker, Los Angeles--L 10
(For Middleweight Title)

1930

Jan. 31—Arthur Flyn, Boston---KO 3
Feb. 14—Max Rosenbloom, New York---L 10
May 27—Dave Shade, Los Angeles---L 10
Aug. 26—Jack McVey, Los Angeles---NC 10

1931

July 1—King Levinsky, Chicago---W 13
July 15—Chuck Burns, Detroit---KO 4
Sept. 15—Dynamite Jackson, Los Angeles W 10
(For California State Heavyweight title.)

1932

Feb. 23—Lee Ramage, Los Angeles---L 10

After serving in U. S. Army during World War II, Hudkins operated ranch in California supplying horses for motion pictures and television "Westerns."

TB	KO	WD	WF	D	LD	LF	KOBY	ND	NC
76	18	31	1	5	10	2	1	7	1

PETER JACKSON

Born, July 3, 1861, St. Croix, West Indies. Nationality, British West Indian Negro. Weight, 192 lbs. Height, 6 ft. 1½ in. Began boxing in Australia.

1883

Knockouts: Jack Hayes, 7; Sam Britton, 20 min.; Mike Dooley. 3. Draw: Jack Hayes.
Joe Goddard----------KO 4

1884

July 26—Bill Farnan, Melbourne --KO by 3
(For Australian heavyweight title)
Oct. 4—Bill Farnan, Melbourne----------D 6
(Bout stopped by police)

1886

Sept. 25—Tom Lees, Sydney ----------KO 30
(For Australian heavyweight title)

1888

Aug. 24—Geo. Godfrey, San Francisco--KO 10
Dec. 27—Joe McAuliffe, San Francisco-KO 24

1889

Apr. 26—Patsy Cardiff, San Francisco---W 10
May 1—Shorty Kincaid, Virginia City--W 2
July 11—Sailor Brown, Chicago--------KO 4
July 30—Mile Lynch, Buffalo----------KO 2
Aug. 5—Paddy Brennan, Buffalo------KO 1
Aug. 9—Ginger McCormick, Hoboken-KO 2
Aug. 19—Jack Fallon, New York--------W 2
Oct. 5—Alf Mitchell, London----------W 3
Oct. —Jack Partridge, London--------W 5
Oct. —Jem Young, London----------W 3
Oct. —Jack Watts, London----------W 3
Oct. —Coddy Meddings, London------W 3
Oct. —Alf Ball, London----------W 3
Oct. 13—Jack Watson, London----------KO 2
The above fights, Aug. 19 through Ball were all exhibitions.
Nov. 11—Jem Smith, London----------WF 3
Dec. 25—Peter Maher, Dublin---------KO 2

1890

Jan. 27—Jack Ashton, Brooklyn--------ND 3
Mar. 4—Jack Fallon, Williamsburg---KO 2
Mar. 5—Gus Lambert, Troy, N. Y.-----NC 4
(Stopped by police)
Apr. —Dick Keating, Louisville, Ky..KO 1
May 19—Ed Smith, Chicago----------W 5
July 23—Tom Johnson, Maryville, Cal.--W 4
Oct. 21—Joe Goddard, Melbourne-------D 8

1891

May 21—Jim Corbett, San Francisco----D 61

1892

Jan. 12—Al Fish, Chicago----------W 2
Jan. 12—Jack Dalton, Chicago---------KO 3
May 30—Frank Slavin, N. S. C.---------KO 10
(British Empire Title)

1893-1897

Became stage actor, touring in "Uncle Tom's Cabin" and other plays, and engaging in occasional boxing exhibitions.

1898

Mar. 22—Jim Jeffries, San Francisco KO by 3

1899

Aug. 24—Jim Jeffords, Vancouver, B. C.
KO by 4
Dec. 2—Billy Warren, Melbourne, Aust. D 25

TB	KO	WD	WF	D	LD	LF	KOBY	ND	NC
27	12	5	1	4	0	0	3	1	1

Died at Roma, Queensland, July 13, 1901, and lies buried in Toowong Cemetery, where a monument was erected by his friends.
Elected to Boxing Hall of Fame 1956.

JOE JEANNETTE

Born, North Bergen, N. J., August 26, 1879. Height, 5 ft. 10 in. Weight, 190 lbs. Managed by Dan McKettrick.

1904

Knockout: Bill Gorman. No Decision: Morris Harris, 6; George Cole, 6.

1905

Mar. 3—Morris Harris, Philadelphia--ND 6
May 9—Jack Johnson, Philadelphia--ND 6
June 8—Black Bill, Philadelphia------ND 6
July 7—George Cole, Philadelphia----ND 6
Sept. 27—Pat O'Rourke, No. Bergen----KO 5
Oct. 11—Black Bill, Wilmington, Del--KO 7
Oct. 26—Jim Jeffords, Philadelphia----ND 6
Oct. 29—George Cole, Philadelphia----ND 6
Nov. 2—Black Bill, Wilmington--------W 3
Nov. 25—Jack Johnson, Philadelphia--WF 2
Dec. 2—Jack Johnson, Philadelphia--ND 6
Dec. 25—Sam Langford, Lawrence-------W 6

1906

Jan. 16—Jack Johnson, N. Y. C.---------ND 3
Mar. 15—Jack Johnson, Baltimore--------L 15
Apr. 5—Sam Langford, Chelsea, Mass.--L 15
Sept. 6—Black Bill, Philadelphia------KO 4
Sept. 20—Jack Johnson, Philadelphia--ND 6
Nov. 26—Jack Johnson, Portland, Me.---D 10
Dec. 9—Jack Johnson, New York-------L 3

1907

Jan. 11—Sam Langford, Lawrence, Mass.D 12
Feb. 11—Jim Jeffords, Portland, Me.--KO 7
Mar. 8—Young Peter Jackson,
Philadelphia ----------ND 6
Apr. 5—Sam McVey, New York---------W 10
June 11—Black Bill, New York---------ND 6

1908

Jan. 3—Jack Johnson, New York-------D 3
Jan. 27—Jim Jeffords, Philadelphia----KO 2
Feb. 17—George Cole, New York-------KO 4
Mar. 3—Sam Langford, Boston----------D 12
Mar. 9—Sam Campbell, New York-----ND 6
Apr. 28—Jim Stewart, New York---------D 4
May 8—Jim Barry, New York---------ND 6
Sept. 1—Sam Langford, New York-----ND 6
Sept. 15—Sandy Ferguson, Boston-------W 12
Dec. 7—Morris Harris, Philadelphia--ND 6

1909

Jan. 23—Ben Taylor, Paris, France----KO 3
Feb. 20—Sam McVey, Paris ----------L 20
Apr. 17—Sam McVey, Paris ----------KO 49
May 1—Jack Scales, Paris----------KO 1
May 22—Sandy Ferguson, Paris---------W 20
May 17—*Trooper Cook, London, Eng..KO 2
May 27—*Harry Sheering, London-----KO 4
June 22—Sandy Ferguson, Boston---------L 12
Aug. 27—Sandy Ferguson, New York--KO 8
Sept. 18—Al Kubiak, Philadelphia------ND 6
Oct. 30—Al Kubiak, Paris----------KO 10
Nov. 13—Sid Russell, Paris----------W 15
Dec. 11—Sam McVey, Paris----------D 20
*Both bouts same night.

1910

May 4—Andrew Morris, Boston-------KO 3
June 3—Jim Smith, New York---------ND 10
June 17—Jim Stewart, Brooklyn---------ND 10
July 1—Morris Harris, New York------ND 10
Sept. 6—Sam Langford, Boston----------L 15
Sept. 30—Morris Harris, Philadelphia--ND 6
Nov. 10—Black Bill, New York---------KO 5

1911

Jan. 10—Sam Langford, Boston----------L 12
Feb. 8—Jim Barry, Philadelphia-----ND 6
Mar. 16—Jim Barry, New York---------ND 10
Apr. 20—Al Kubiak, New York---------KO 9
July 25—Al Kubiak, New York---------KO 3
Aug. 1—Tony Ross, New York---------ND 10
Aug. 23—Dummy Maxson, New York--KO 1
Aug. 29—Porky Flynn, New York------ND 10
Sept. 5—Sam Langford, New York----ND 10
Nov. 30—Bill Watkins, Albany, N. Y.--KO 1
Dec. 7—Jewey Smith, New York------KO 3
Dec. 11—Yg. Jack Johnson, Memphis--KO 4
Dec. 15—Nat Dewey, Chattanooga-------W 8
Dec. 18—Al Mitchell, Memphis---------KO 4
Dec. 21—Topeka J. Johnson, N. Orl'ns-KO 3
Dec. 26—Jack Twin Sullivan, Buffalo--ND 10

1912

Jan. 19—Griff Jones, Utica, N. Y.-------KO 3
Feb. 12—Morris Harris, Philadelphia--ND 3
Feb. 19—Chuck Carleton, Philadelphia-ND 3
Feb. 27—Andy Morris, New Haven, Ct.-KO 6
Mar. 13—Nat Dewey, New York---------KO 7
Apr. 1—Cliff Jones, New York---------KO 4
Apr. 4—Black Bill, Lewiston, Me.-----KO 3
June 15—Black Bill, Brooklyn----------KO 6
July 15—*Jeff Madden, New Bedford---KO 4
July 15—*Mick McDonough,
New Bedford ----------KO 2
July 19—Jim Johnson, Philadelphia----ND 6
Aug. 9—Hank Griffin, Scranton, Pa---KO 3
Aug. 19—Jeff Madden, New York-------KO 2
Aug. 20—*Bill Rate, Newark, N. J.-----KO 2
Aug. 20—*Battling Brooks, Newark----KO 2
Aug. 30—Griff Jones, Rockaway, N.Y.--KO 2
Sept. 2—Jeff Clarke, Pittsburgh-------ND 6
Sept. 9—Tony Ross, New York---------WF 7
Oct. 30—Jim Johnson, New York------ND 10
Nov. 27—G. Christian, Columbus, O.--KO 8
Dec. 6—Chuck Carleton, New York---KO 2
*Both bouts same night.

1913

Jan. 1—Jim Johnson, Brooklyn.....ND 10
Jan. 17—Jeff Clarke, Joplin, Mo.....ND 10
Jan. 21—Jim Johnson, Mariesville, R. I. .....WF 12
Jan. 24—Chuck Carleton, Easton, Pa...KO 2
Feb. 10—Jack Reed, Hazleton, Pa.....KO 3
Mar. 17—Jack Reed, Hazleton.....KO 3
Apr. 16—George Cotton, Philadelphia..ND 6
May 21—Black Bill, New York.....ND 10
June 23—Jeff Clarke, Memphis.....ND 8
June 27—Al Benedict, Joplin.....KO 3
July 4—Nat Dewey, Savannah, Ga.....W 10
July 22—J. Lester Johnson, N. Y. C...ND 10
Oct. 3—Sam Langford, New York....ND 10
Dec. 20—Sam Langford, Paris.....L 20

1914

Feb. 21—Alf Langford, Paris.....KO 7
Mar. 21—Georges Carpentier, Paris.....W 15
Apr. 8—Andrew Johnson, Liverpool..KO 4
May 2—Kid Jackson, Paris.....KO 7
May 4—Colin Bell, London.....W 20
June 9—Harry Wills, New Orleans....ND 10
June 16—Silas Green, Brooklyn.....W 3
July 1—Jim Johnson, New York.....ND 10
July 15—Jim Johnson, N. Y. C.....ND 10
Oct. 1—Sam Langford, New York....ND 10
Nov. 10—Jim Johnson, Boston.....D 12
Dec. 14—Bill Tate, New York.....ND 10

1915

Jan. 12—J. Lester Johnson, New York..ND 10
Feb. 1—Bill Tate, New York.....KO 2
Mar. 19—Cleve Hawkins, Montreal.....W 10
Apr. 13—Sam Langford, Boston.....W 12
Apr. 19—Jack Brooks, New York.....KO 4
Apr. 27—Sam McVey, Boston.....D 12
May 14—Battling Brooks, New York...KO 5
July 2—Bill Watkins, New York.....ND 10

1916

May 13—Sam Langford, Syracuse...KO by 10
—Silas Green .....KO 6
—Kid Cotton .....KO 2
—Jim Smith .....KO 5
—Cleve Driscoll .....KO 9
—Jack Hubbard .....KO 5
—Tony Ross .....KO 3
—Porky Flynn .....D 10

1917

July 6—Tango Kid, New York.....KO 6
July 20—Andre Anderson, Brooklyn...ND 10
Sept. 14—Sam Langford, Toledo.....ND 12
Dec. 19—George Christian, Phila.....ND 6

1918

Apr. 15—Jack Thompson, Phila. .....ND 6
July 19—Kid Norfolk, Jersey City.....ND 8
Aug. 10—Jim Coffey, New York.....ND 3
Aug. —Jim Johnson, Newark.....ND 8
Oct. 17—Jim Johnson, Brooklyn.....ND 3
Oct. 18—Kid Norfolk, W. Hoboken, N. J.....ND 8
Nov. 22—Jim Coffey, New Haven.....ND 4
Dec. 8—Andy Schmader, Jersey City..ND 8

1919

Feb. 10—Tom Cowler, Jersey City ....ND 8
May 1—Clay Turner, Jersey City.....ND 8
May 23—Tom Cowler, Buffalo .....ND 10
Oct. 20—Harry Wills, Jersey City.....ND 8
Nov. 11—Bartley Madden, Bayonne ...WF 4

After retiring from competition, became a referee in New Jersey and also proprietor of gymnasium in West Hoboken (now part of Union City, N. J.). Subsequently converted gym into garage and operated fleet of rental limousines.

TB	KO	WD	WF	D	LD	LF	KOBY	ND	NC
154	56	13	3	9	8	0	1	64	0

Died, Weehawken, N. J., July 2, 1958.

HUGO KELLY

(Ugo Micheli)

Born, February 10, 1883, Florence, Italy. Nationality, Italian. Weight, 158 lbs. Height, 5 ft. 8 inches.

1899

Sept. 29—Jack Falvey, Chicago.....W 6
Oct. 6—Lew Mansfield, Chicago.....L 6
Oct. 20—Jack Parrott, Chicago.....KO 1
Nov. 24—Jack Sullivan, Chicago.....D 6

1900

Jan. 5—Jack Brennan, Chicago.....KO 1
Feb. 2—Chappy Jones, Chicago.....D 6

1901

Aug. 25—Charley Miller, Bluff Lake, Ill. .....KO 2
Sept. 7—Charley Burns, Chicago.....D 6
Oct. 12—Charley Burns, Chicago.....D 6
Oct. 26—Charley Miller, Chicago.....KO 5
Nov. 15—Hughey McMahon, Milwaukee .....KO 5
Dec. 4—Buck Montgomery, Chic...KO by 2
Dec. 12—Buck Montgomery, Chicago...W 6

1902

Jan. 27—Chicago Jack Daly, Chicago....D 6
Feb. 6—Buck Montgomery, Chicago....W 6
Feb. 17—Mike Schreck, Chicago.....D 6
Feb. 26—Chicago Jack Daly, Chicago..W 6
Mar. 3—Mike Schreck, Chicago.....L 6
—Harry Peppers, Chicago.....D 6
Apr. 22—Owen Ziegler, Chicago.....W 6
May 26—Mike Schreck, Chicago.....L 6
Oct. 3—Jack Roe, Chicago.....KO 3
Oct. 6—Johnny Hogan, Chicago.....D 6
Nov. 10—Tom Wallace, Chicago.....W 6
Dec. 10—Rube Ferns, Kansas City.....W 10

1903

Jan. 3—Hughey McMahon, Chicago...KO 3
Jan. 29—Mike Schreck, St. Louis.....W 15
Apr. 1—Harry Welsh, Indianapolis....KO 9
Apr. 16—Mike Schreck, St. Louis.....D 20
Aug. 4—Charley Miller, Indianapolis..KO 4
Sept. 17—Joe Curtain, Grand Rapids....KO 3
Oct. 30—Mike Donovan, Milwaukee.....W 6
Nov. 20—Chas. McKeever, Milwaukee...L 6
Dec. 3—Joe Grim, Chicago.....W 6
Dec. 29—Phil. Jack O'Brien, Kansas City..D 10

1904

Feb. 23—J. (Twin) Sullivan, Chicago...W 6
Mar. 18—Phil. Jack O'Brien, Chicago....L 6
Mar. 31—Chas. McKeever, Indianapolis..W 10
Apr. 7—J. (Twin) Sullivan, Kans. City..L 20
Apr. 12—Tom Foley, Kansas City.....KO 3
May 11—J. (Twin) Sullivan, Indianapolis .....D 10
Sept. 8—Tom Wallace, Chicago.....KO 6
Sept. 14—Jack O'Brien, Philadelphia...ND 6
Oct. 26—Mike Schreck, Indianapolis.....D 10

1905

Apr. 10—Tom Wallace, Indianapolis....W 3
Apr. 25—Phila. Jack O'Brien, Indianap..W 10
June 7—Tommy Burns, Detroit .....D 10
July 28—Tommy Burns, Los Angeles....D 20
Nov. 3—Young Mahoney, Milwaukee...D 8
Dec. 11—Young Mahoney, Indianapolis..D 10

1906

Mar. 9—J. (Twin) Sullivan, Los Ang.....D 20
May 14—Dave Barry, Indianapolis.....D 10
June 25—Young Mahoney, Indianapolis..KO 3
Aug. 24—Tony Caponi, Leavenworth....KO 6
Sept. 11—Sailor Burke, Chelsea.....W 5
Nov. 13—Dave Barry, Kalamazoo.....D 10
Nov. 27—Fred Cooley, Peoria.....KO 2
Dec. 12—Dave Barry, Rochester.....KO 6

1907

Mar. 4—Tommy Ryan, Rochester, N. Y..D 6
May 10—J. (Twin) Sullivan, Los Ang....D 20
Dec. 30—Billy Papke, Milwaukee.....D 10

1908

Mar. 16—Billy Papke, Milwaukee.....L 10
July 31—Stanley Ketchel, San Francisco .....KO by 3
(World Middleweight Title)
Dec. 15—Billy Papke, Los Angeles.....D 25

1909

Feb. 25—Joe Thomas, New York.....KO 5
May 15—Billy Papke, Colma, Cal....KO by 1
June 25—Frank Klaus, Pittsburgh.....ND 6

1910

Apr. 11—Lewis Tommy Sullivan, New Orleans .....W 10
May 6—Eddie McGoorty, Milwaukee..ND 10
Nov. 4—Tony Caponi, Winnipeg.....ND 12
Dec. 20—Frank Klaus, Boston.....W 12

1911

Mar. 21—Bill McKinnon, Boston.....W 12
Apr. 28—Cyc. J. Thompson, Racine, Wis..D 10

1912

Feb. 21—G. K.O. Brown, Kenosha, Wis..ND 10
Mar. 20—E. McGoorty, Kenosha, Wis...ND 10
May 28—Jack Dillon, Indianapolis...KO by 3

Kelly later quit the ring and became a successful moving picture magnate in Illinois.

TB	KO	WD	WF	D	LD	LF	KOBY	ND	NC
76	17	18	0	24	7	0	4	6	0

JAKE KILRAIN

(John Joseph Killion)

Born, Feb. 9, 1859, Greenpoint, L. I. Weight, 195 lbs. Height, 5 ft. 10½ in.
Began boxing in 1880, when he defeated "Dangerous Jack," Boston, 3.

1883

George Godfrey, D 3; John Allen, W 4; Jem Goode, D 6.

1884

Mar. 26—Charley Mitchell, Boston.....D 4
May 8—William Sheriff, Cambridge.....W 3
June 26—Mike Cleary, New York.....D 4
July 3—Jem Goode, Chicago.....D 5
Dec. 1—Jack Burke, Boston (Irish Lad)..D 5

1885

Apr. 16—John McGlynn, New Bedford...W 4
May 15—George Fryer, Boston.....D 5
Oct. 29—Jerry Murphy, Bangor (Police)..D 2

1886

July 31—Jack Ashton, Brooklyn.....W 8
Nov. 8—Frank Herald, Balt.....(Police) W 8
Nov. 15—Joe Godfrey, Philadelphia.....KO 2
Nov. 17—Tom Kelly, Philadelphia.....KO 4
Nov. 19—Denny Killen, Philadelphia.....W 4
Dec. 22—John P. Clow, Baltimore.....W 4

1887

Mar. 8—Joe Lannon, Watertown, Mass. ($750-250) 2 oz. 11
Dec. 19—Jem Smith for $5,000 a side and championship of England at Isle des Souverains, River Seine, France. Bare knuckles. London P R rules. Draw on account of darkness (2h. 30m.) D106

1889

Jan. 7—Match with Sullivan made in Toronto.
July 8—John L. Sullivan, $10,000 a side and champ, at Richburg, Miss. Bare knuckles. London P R rules. Referee, John Fitzpatrick of New Orleans. Seconds, Charley Mitchell and Mike Donovan; bottle-holder, Johnny Murphy; timekeeper, Bat Masterson. Afterward arrested and fined (2h. 16m. 23s)...KO by 75
Nov. 4—John F. Scholes, Toronto, gate..D 4

1890

Feb. 2—Felix Vacquelin, N. Orl. $2,000..W 3
Feb. 18—Jim Corbett on points (201-183), 5 oz., $3,500, Southern athletic club, New Orleans. Referee, R. Violett .....L 6
June 10—Frank Bosworth, New York.....W 3
June 13—Tommy McManus, New York..W 3
June 18—Dick Mayel, Cleveland.....W 3
Dec. 1—George Harris, New York.....W 2
Dec. 3—Mike Brennan, Montana, N. Y...W 3
Dec. 4—G. Maguire, Utica, N. Y.....W 2

1891

Mar. 13—Geo. Godfrey (195-175) California Athletic Club.....KO 44
June 16—Frank Slavin of Australia (190-186), $5,000 each .....L 9

1895

Mar. 18—Steve O'Donnell, Boston, gate...D 8
May 6—Steve O'Donnell, Coney Island, gate .....KO by 21
Sept. 30—Abe Ullman, Baltimore.....ND 10

1896

Sept. 14—Frank Slavin, Baltimore (2m. 45s) .....KO by 1

TB	KO	WD	WF	D	LD	LF	KOBY	ND	NC
36	3	15	0	12	3	0	2	1	0

Died Dec. 22, 1937, Quincy, Mass.

DANNY KRAMER

Born, Nov. 22, 1900, Boston, Mass. Nationality, Jewish-American. Weight, 126 lbs. Height, 5 ft. 4 in.

1919-1922 (undated)

Knockouts: Willie Spencer, 1; Paddy Owens, 2; Johnny Russell, 1; Batt. Leonard, 1; Frankie Schmalzer, 5; Johnny Solsberg, 3; Joe Berger, 3; Maxie Williamson, 2; Dave Astey, 3; Tom Sharkey, 4; Spec Ramies, 4; Pedro Compo, 2. Won: Terry Martin, 10; Dave Shade, 4; Abe Friedman, 10; Frank Kramer, 4; Weldon Wing, 10; Kid Julian, 10; Danny Edwards, 4; Charley Roselli, 4. No decisions: Jabez White, 8; Tommy Noble, 8; Sammy Sandow, 8.

1919

Aug. 15—Earl Puryear, Pocatello .....L 15

1921

Feb. 28—Earl Puryear, Milwaukee .....ND 10
Mar. 17—Earl Puryear, Philadelphia...ND 8
Apr. 21—Jack Kid Wolfe, Cleveland ..KO 5

1922

Feb. 13—Bobby Burman, Philadelphia..ND 8
May 1—Sailor Kramer, Los Angeles ..W 4
May 23—Jimmy Dundee, Los Angeles..W 4
June 20—Ernie Goozeman, Los Angeles..W 4
June 27—Red Dolan, Los Angeles.....KO 4
July 8—Red Doaln, Los Angeles .....KO 2
Sept. 3—Mike Depinta, Los Angeles ...W 4
Sept. 13—Joe Gorman, Los Angeles .....W 4
Oct. 17—Benny Viera, Los Angeles.....KO 3

1923

Apr. 7—Eddie Kid Wagner, Philadelphia .....ND 8
May 24—George Chaney, Philadelphia..WF 2
July 21—Alex Hart, Philadelphia.....ND 8
Sept. 19—Freddie Jacks, Philadelphia..ND 8
Nov. 29—Basil Galiano, Philadelphia..ND 8

1924

Jan. 8—Young Brown, Los Angeles ...W 4
Jan. 22—Johnny O'Donnell, Los tAng...D 4
Feb. 18—Joe Jawson, Milwaukee .....ND 10
Mar. 25—Joey Sangor, Milwaukee .....LF 9
Apr. 29—Ray Mitchell, Philadelphia .....L 10
June 13—Willie Ames, Aurora, Ill.....ND 8
July 21—Alex Hart, Philadelphia .....W 10
Sept. 8—George Chaney, Phila.....KO by 1
Oct. 10—Harold Farese, New York .....KO 5
*Nov. 21—Mike Dundee, New York .....W 10

*Elimination for vacant world featherweight title.

1925

Jan. 2—Louis Kid Kaplan, N. Y.....KO by 9 (For vacant featherweight title)
Feb. 20—Leo Kid Roy, New York City..KO 8
Mar. 25—Eddie Weygant, Youngstown..KO 3
Mar. 30—Tony Noble, Philadelphia, Pa..W 10
Apr. 13—Curly Wilshur, Pittsburgh, Pa..W 10
Apr. 17—Phil Verdi, Youngstown.....KO 4
Apr. 29—Phil O'Dowd, Montreal, Can...KO 2
May 4—Mickey Travis, Philadelphia..KO 8
June 3—Joe King Leopold, New York..WF 4
June 23—Bobby Garcia, Philadelphia.....W 10
June 30—Johnny Farr, Cleveland, O...ND 10
Aug. 10—George K. O. Chaney, Phila..KO 1
Aug. 24—Honeyboy Finnegan, Boston...L 10
Sept. 29—Lew Mayrs, Philadelphia.....L 10
Oct. 19—Bobby Garcia, Philadelphia.....L 10
Nov. 14—Leo "Kid" Roy, Montreal, Can..L 10
Nov. 23—Johnny Sheppard, Phila.....W 10

1926

Jan. 8—Joe Glick, New York City.....L 10
Feb. 1—Leo "Kid" Roy, Philadelphia..LF 1
Mar. 1—Leo "Kid" Roy, Phila.....KO by 8
May 31—Leo "Kid" Roy, Philadelphia...L 10
July 14—Jimmy Mendo, Cleveland, O...ND 10
July 30—Wilbur Cohen, Atlantic City..ND 8
Aug. 13—Lew McFarland, Camden.....ND 8
Aug. 23—Bobby Garcia, Philadelphia..KO 1

Oct. 15—Spencer Gardner, Allentown---W 10
Nov. 8—Lew McFarland, Harrisburg---W 8
Nov. 11—Al Monahan, Morristown------W 8

1927

Jan. 7—King Tut, Hollywood-----KO by 6
Feb. 15—Tuffy Wing, Portland, Ore.----W 10
Apr. 13—Santiago Zorilla, Wilmington--L 10
June 9—Johnny Sheppard, Philadelphia-D 10
July 14—Yg. Joe Rivers, Culver City----W 10
Aug. 2—Bobby Fernandez, Los Angeles-W 6
Aug. 9—Dario Barron, Los Angeles----W 10
Aug. 29—Jose Diaz, Pasadena, Cal.-----D 10
Sept. 28—Johnny Hill, Los Angeles, Cal.-L 10
Oct. 13—Jackie Spencer, Culver City---W 10
Nov. 10—Tony Escalente, Pasadena----LF 4
Dec. 7—Red Chapman, Boston, Mass.---L 10

1928

Jan. 12—Marceline Lomelli, Pasadena--W 10
Jan. 25—Billy De Foe, San Francisco---L 10
Mar. 14—Pico Ramies, Wilmington, Del.-L 10
Apr. 25—Raymond Lugo, Ocean Park----L 10
May 17—Eddie Anderson, Dayton, O.----L 12

TB	KO	WD	WF	D	LD	LF	KOBY	ND	NC
90	25	25	2	3	15	3	4	13	0

SAM LANGFORD

(Boston Tar Baby)

Born, Feb. 12, 1880, Weymouth, Nova Scotia. (Family records show date of birth to be March 4, 1883.) Nationality, Negro. Weight, 142-180. Height, 5 ft. 7½ in. Began as a lightweight and fought successfully in every class up to and including heavyweight. Managed by Joe Woodman.

1902

Jan. 13—Jack McVicker, Boston---------W 3
Jan. 13—Wm. McDonald, Boston--------W 3
Feb. 10—Jack McVicker, Boston---------W 3
Apr. 11—Jack McVicker, Boston--------KO

1903

Jan. 15—Arthur Pratt, Boston---------KO 2
Jan. 22—Billy Chisholm, Lawrence------D 6
Feb. 6—Luther Manual, Boston----------D 6
Feb. 27—Luther Manual, Boston---------W 10
Mar. 4—Sadler Jennings, Chelsea------KO 2
Mar. 5—John Johnson, Boston----------D 6
Mar. 26—John Butler, Boston----------W 6
Apr. 3—Stonewall Allen, Boston--------W 6
Apr. 16—Low Down Allen, Boston-------W 6
Apr. 20—Andy Watson, Lawrence-------D 12
May 8—Andy Watson, Boston----------D 10
May 25—Billy Jordan, Cambridge--------D 6
May 26—Chick Monahan, Boston------KO 1
May 29—Andy Watson, Boston----------D 12
June 5—Tim Kearns, Boston----------KO 2
June 15—Andy Watson, Gloucester-------D 12
June 19—Walter Burgo, Boston---------KO 8
June 26—Danny Duane, Boston----------L 12
July 16—Belfield Walcott, Scituate, R.I.--W 20
Aug. 28—Kid Griffo, Boston-----------W 12
Sept. 15—Shadow Morris, Boston--------W 12
Oct. 5—Arthur Cote, Boston----------KO 4
Nov 20—Patsy Sweeney, Boston-------KO 12
Nov. 28—Joe Reed, Boston-----------KO 4
Dec. 8—Joe Gans, Boston-----------W 15
Dec. 23—Jack Blackburn, Boston--------D 12

1904

Jan. 11—Jack Blackburn, Philadelphia ND 6
Jan. 27—Belfield Walcott, Boston------ND 6
Feb. 13—Charlie Johnson, Boston------KO 5
Feb. 22—Billy Lewis, New Bedford----KO 2
Apr. 11—Dave Holly, Cambridge---------L 10
July 29—Geo McFadden, Manchester--KO 2
Sept 5—Joe Walcott, Manchester-------D 15
Sept 30—Dave Holly, Baltimore---------D 15
Nov 4—Dave Holly, Philadelphia------ND 6
Nov 24—Andy Watson, Webster--------W 12
Nov. 25—Tommy Sullivan, Marlboro----KO 3
Dec. 9—Jack Blackburn, Marlboro-----D 15
Dec. 22—Joe Reed, Berlin, N. H.--------KO 9

1905

Jan. 17—Joe Reed, Webster----------KO 5
Jan. 20—Geo. Gunther, Chelsea--------KO 11
Jan. 27—Belfield Walcott, Boston------ND 6
Feb. 13—Dave Holly, Salem----------D 15
Mar. 3—Geo. Cole, Boston----------ND 9
Mar. 13—George Gunther, Portland------D 12
May 16—Bogardus Hyde, Webster------KO 3
May 26—Y'g P. Jackson, Chelsea--------W 15
June 15—Y'g P. Jackson, Chelsea--------W 15
July 4—Larry Temple, Marlboro--------L 10
Aug. 18—Jack Blackburn, Liepersville----D 15
Sept. 21—Jack Blackburn, Allentown----D 10
Sept. 29—Y'g P. Jackson, Baltimore------D 15
Dec. 25—Joe Jeannette, Lawrence--------L 6

1906

Mar. 1—Larry Temple, Chelsea--------KO 15
Mar. 19—Black Fitzsimmons, Webster--KO 11
Apr. 5—Joe Jeannette, Chelsea---------W 15
Apr. 26—Jack Johnson, Chelsea----------L 15
June 13—Y'g P. Jackson, Southbridge----L 15
Nov. 12—Geo. Gunther, Valley Falls-----W 12
Nov. 21—Y g P. Jackson, Rochester----KO 5
Nov. 29—Geo. Gunther, Chelsea--------KO 4

1907

Jan. 11—Joe Jeannette, Lawrence-------D 12
Jan. 31—Kid Williams, Rochester------KO 6
Apr. 22—Tiger Smith, London, Eng.----KO 4
June 3—Jeff Thorn, London, Eng.------KO 6
Aug. 27—Larry Temple, Chelsea---------W 10
Sept. 25—Jim Barry, N. Y. C. ----------ND 6
Oct. 15—Jim Barry, Chelsea----------ND 10
Nov. 12—Y'g P. Jackson, Los Angeles----W 20
Dec. 17—Jim Barry, Los Angeles-------ND 10

1908

Jan. 14—Jim Barry, Los Angeles------ND 10
Feb. 10—Black Fitzsimmons, Boston--KO 4
Mar. 3—Joe Jeannette, Boston----------D 12
Mar. 11—Larry Temple, Boston---------ND 8
Apr. 7—Jim Barry, Boston----------KO 2
May 19—Sandy Ferguson, Boston-------W 12
June 19—Jim Barry, Boston----------KO 3
July 21—John Willie, N. Y. C. --------KO 2
Aug. 7—Tony Ross, N. Y. C.----------KO 5
Sept. 1—Joe Jeannette, N. Y. C.-------ND 6
Dec. 21—Jim Flynn, San Francisco----KO 1

1909

Mar. 15—Morris Harris, Brooklyn------KO 7
Mar. 17—Jimmy Barry, Philadelphia---ND 6
Mar. 21—John Willie, Philadelphia----KO 2
Apr. 14—Jim Barry, Albany, N. Y.-----ND 10
Apr. 17—Al Kubiak, Philadelphia------ND 6
Apr. 26—Sandy Ferguson, Boston-------D 12
May 24—Iron Hague, London, Eng.-----KO 4
July 13—Klondike, Pittsburgh----------ND 6
Sept. 28—Dixie Kid, Boston----------KO 5
Nov. 2—Klondike, Boston----------KO 2
Nov. 23—Mike Schreck, Pittsburgh----KO 1

1910

Jan. 10—Dixie Kid, Memphis, Tenn.----KO 3
Feb. 8—Jim Flynn, Los Angeles-------ND 10
Feb. 22—Nat Dewey, Cheyenne, Wyo.---KO 1
Mar. 17—Jim Flynn, Los Angeles-------KO 8
Apr. 14—Jim Barry, Vernon, Cal.------KO 16
Apr. 27—Stanley Ketchel, Philadelphia ND 6
May 14—Battling Jim Johnson, Phila.--ND 6
May 17—Al Kubiak, N. Y. C.----------KO 2
Sept. 6—Joe Jeannette, Boston---------W 15
Oct. 22—Johnny Kilbane, Boston-----Exh 3
Nov. 10—Jeff Clark, Joplin, Mo.-------KO 2
Dec. 6—Morris Harris, Boston--------KO 2

1911

Jan. 10—Joe Jeannette, Boston---------W 12
Jan. 16—Fred Atwater, Utica, N. Y.----KO 3
Feb. 21—Bill Lang, London, Eng.------WF 6
Apr. 1—Sam McVey, Paris, Fr.---------D 20
May 30—Ralph Calloway, Syracuse-----KO 4
June 16—Tony Caponi, Winnipeg--------ND 10
June 29—Jack Fitzgerald, N. Y. C.-----KO 5
Aug. 9—Jim Smith, N. Y. C.----------KO 5
Aug. 15—Phil. Jack O'Brien, N. Y. C.--KO 5
Aug. 24—Tony Ross, N. Y. C.----------KO 6
Sept. 5—Joe Jeannette, N. Y. C.-------ND 10
Oct. 6—Tony Caponi, N. Y. C.----------KO 3
Dec. 26—Sam McVey, Sydney, N.S.W.----L 20

1912

Feb. 12—James Barry, Sydney, N. S. W. W 20
Apr. 8—Sam McVey, Sydney, N. S. W.--W 20
May 13—Jimmy Barry, Melbourne, Aus. KO 11
May 27—Porky Flynn, Melbourne, Aus. KO 14
Aug. 3—Sam McVey, Sydney, N. S. W.--W 20
Oct. 10—Sam McVey, Perth, W. Aus.----W 11
Dec. 26—Sam McVey, Sydney, N.S.W.-KO 13

1913

Mar. 17—Jim Barry, Brisbane, Que.----KO 1
Mar. 24—Sam McVey, Brisbane, Que.---D 20
Aug. 26—Porky Flynn, Boston----------KO 4
Sept. 9—John L. Johnson, N. Y. C.----KO 1
Oct. 3—Joe Jeannette, N. Y. C.--------ND 10

Oct. 27—Jack Lester, Taft, Cal.....KO 5
Nov. 17—Gunboat Smith, Boston.....L 12
Dec. 20—Joe Jeannette, Paris.....L 20

1914

Jan. 24—P. O. Curran, Paris.....KO 1
Mar. 23—Bill Watkins, New York.....KO 1
May 1—Harry Wills, New Orleans.....ND 10
Aug. 12—Jim Johnson, N. Y. City.....ND 10
Aug. 25—George Cotton, Boston.....KO 4
Sept. 15—Jim Johnson, Boston.....D 12
Oct. 1—Joe Jeannette, N. Y. C.....ND 10
Oct. 6—Colin Bell, Boston.....KO 4
Oct. 20—Gunboat Smith, Boston.....KO 3
Oct. 26—Jeff Clarke, Joplin, Mo.....L 10
Nov. 10—Tom McMahon, Vernon, Cal...KO 6
Nov. 26—Harry Wills, Vernon, Cal.....KO 14

1915

Apr. 6—Jim Johnson, N. Y. C.....ND 10
Apr. 13—Joe Jeannette, Boston.....L 12
Apr. 19—Porky Flynn, Montreal.....ND 8
June 8—Bat. Jim Johnson, N. Y. C. ..NC 10
June 29—Sam McVey, Boston.....L 12
July 16—Jack Thompson, Denver.....KO 1
Sept. 30—Sam McVey, Denver.....D 20
Oct. 18—John Johnson, Denver.....W 15
Nov. 23—Sam McVey, N. Y. C.....ND 10
Dec. 3—Harry Wills, N. Y. C. .....ND 10

1916

Jan. 3—Harry Wills, New Orleans.....L 20
Feb. 11—Harry Wills, New Orleans.....KO 19
Feb. 17—Sam McVey, N. Y. C.....ND 10
Feb. 28—Cleve Hawkins, N. Y. C.....ND 10
Mar. 7—Harry Wills, Brooklyn.....ND 10
Mar. 23—Dave Mill, Syracuse, N. Y.....KO 2
Mar. 31—Jeff Clarke, St. Louis.....KO 5
Apr. 7—Sam McVey, Syracuse, N. Y...ND 10
Apr. 25—Harry Wills, St. Louis.....ND 8
May 2—Sam McVey, Akron, O.....ND 12
May 13—Joe Jeannette, Syracuse, N. Y. KO 10
Aug. 12—Sam McVey, Buenos Aires.....D 20

1917

Jan. —Jim Johnson, Kansas City.....W 12
Jan. 25—Bill Tate, Kansas City.....L 12
Apr. 10—Jack Thompson, Brooklyn.....ND 10
Apr. 19—Bob Devere, N. Y. C.....ND 10
May 1—Bill Tate, St. Louis.....KO 5
May 11—Harry Wills, Philadelphia.....ND 6
June 19—*Fred Fulton, Boston.....L 7
Aug. 17—Andre Anderson, Buffalo.....KO 2
Sept. 14—Joe Jeannette, Toledo, O.....ND 12
Sept. 20—Harry Wills, Brooklyn.....ND 10
Nov. 12—Harry Wills, Toledo.....ND 12
Dec. 17—Kid Norfolk, Denver.....KO 2

*Langford quit.

1918

Apr. 14—Harry Wills, Panama.....KO by 6
May 19—Harry Wills, Panama.....KO by 7
Aug. 6—Jack Thompson, Philadelphia ND 6
Aug. 19—Roughhouse Ware, Tulsa.....KO 9
Aug. 22—Jim Johnson, St. Louis.....D 8
Nov. 1—Jeff Clarke, Lowell, Mass.....D 12
Nov. 16—Jeff Clarke, Atlanta, Ga.....D 10
Nov. 28—Jeff Clarke, Philadelphia.....ND 6
Dec. 10—Jeff Clarke, Milwaukee.....ND 10
Dec. 12—Big Boy Butler, Rock Island...KO 5
Dec. 16—Jeff Clarke, Nashville.....ND 8

1919

Mar. 4—Willie Meehan, San Francisco...L 4
Apr. 30—Billy Hooper, Columbus, O.....KO 4
June 19—Bill Tate, Minneapolis.....KO 5
July 4—Harry Wills, St. Louis.....ND 8
Aug. 4—Jack Thompson, Tulsa, Okla.....D 13
Aug. 24—Bill Tate, Grand Rapids.....W 10
Sept. 18—Roughouse Wilson, Battle Creek.....KO 4
Sept. 30—Harry Wills, Syracuse, N. Y...ND 10
Oct. 20—Jack Thompson, Tulsa.....D 15
Nov. 5—Harry Wills, Tulsa.....L 15
Nov. 17—Battling Jim Johnson, Sioux City, Ia.....KO 9
Nov. 24—Jack Thompson, Duluth.....NC 6
Dec. 3—Dave McBride, Rockford, Ill...KO 1

1920

Jan. 16—Jeff Clarke, Kalamazoo.....ND 10
Feb. 23—Battling Gahee, Memphis.....KO 2
Feb. 28—Jeff Clarke, Terre Haute, Ind..ND 10
Mar. 29—Jamaica Kid, Columbus.....KO 7
Apr. 5—Jack Thompson, Muskogee.....W 15
Apr. 9—Silas Green, Denver, Colo.....KO 15
Apr. 19—Harry Wills Denver.....L 15
June 1—Jeff Clarke, Columbus, O.....W 15
June 7—Roughouse Ware, New Orl.....KO 9
July 26—Pinkey Lewis, Memphis, Tenn. KO 7
Aug. 14—Sam McVey, E. Chicago, Ind..ND 10
Aug. 30—Ed Wright, Walthill, Neb.....W 10
Sept. 6—Bill Tate, Benton Harbor.....ND 6
Oct. 6—Tiny Herman, Portland, Me..KO 7
Oct. 14—Frank Farmer, Seattle, Wash..W 4
Oct. 20—Lee Anderson, Portland, Ore...L 10
Nov. 15—Jack Thompson, Memphis.....W 8
Nov. 17—Geo. Godfrey, Hot Spgs., Ark. KO 2
Dec. 2—Tiny Herman, Portland, Ore...KO 7

1921

Jan. 14—Bob Devere, Portland, Ore.....KO 7
July 20—Bearcat Wright, Omaha, Neb..KO 9
Aug. 12—Lee Anderson, Omaha, Neb.....W 10
Aug. 17—George Godfrey, Covington, Ky.....KO 1
Oct. 18—Yng. Peter Jackson, Toronto..KO 2

1922

Jan. 17—Harry Wills, Portland, Ore.....L 10
Mar. 17—Cyclone Smith, Huntington..KO 12
Mar. 27—Bill Tate, Memphis, Tenn.....ND 8
Apr. 4—Tut Jackson, Dayton, O.....KO by 5
Apr. 20—Kid Roscoe, Memphis, Tenn...KO 2
June 5—Tiger Flowers, Atlanta, Ga.....KO 2
July 17—Bearcat Wright, Omaha, Neb. KO 3
Aug. 4—Bill Tate, Tulsa, Okla.....W 12
Aug. 20—Jack Taylor, Sioux City, Ia...ND 10
Sept. 23—Battling Owens, El Paso, Tex..KO 7
Oct. 19—Fireman Jim Flynn, Mex. City KO 3
Nov. 5—Jack Taylor, Juarez, Mex.....D 15

1923

Apr. 7—Andres Balsas, Mexico City.....W 15
July 15—Jim Tracey, Mexico City.....KO 4
July 22—Clem Johnson, El Paso, Tex.KO by 13

1924

May 4—Eddie Trembly, Venice, Calif..KO 3

In addition to the records listed, Langford and Wills fought several contests, the dates of which are unavailable. The additional bouts were fought in Buffalo, N. Y., 10 rounds, ND; New York City, 10 rounds, ND; Philadelphia, 6 rounds, ND; St. Louis, 8 rounds, ND; Columbus, Ohio, 8 rounds, ND.

(Total bouts between Langford and Wills, 22.)

Became blind. Lived in N. Y. then in Boston.

TB	KO	WD	WF	D	LD	LF	KOBY	ND	NC
252	99	37	1	31	19	0	4	59	2

Died, January 12, 1956, Cambridge, Mass.
Elected to Boxing Hall of Fame 1955.

CHARLES LEDOUX

Born, Oct. 27, 1892, Nievre, France. Nationality, French. Weight, 116 pounds. Height, 5 ft. ½ in.

1909

Knockouts: (Paris) Ch. Meyer, 1; Vauthier, 4; Costet, 2; Frigol, 1; Thibault, 1; Vimard, 1; Buster Brown, 1; Robert, 1; Meyer, 1; Dages, 1; Guiraud, 1; Lepine, 2; Sejourne, 1; Rigot, 7; Mouginot, 2; Olive, 4; Achaime, 1. Won: Gaillard, 6; Lost: Nov. 24, Georges Carpentier, 15.

1910

—Mayer, Paris .....KO 2
—Bill Ladbury, Paris .....L 4
—Dorgeuille, Paris .....W 8
—Jack Greyon, Paris.....KO 3
—Dorgeuille, Paris .....D 8
—Bill Kars, Paris .....W 6
—Buck Shine, Paris .....W 10
—Paul Til, Paris .....L 10
—Harry Ray, Paris .....KO 5
—Auguste Grassi, Paris .....W 5
—Alf. Shipp, Paris .....KO 3
—Auguste Grassi, Nancy .....W 6
Mar. —Johnny Hughes, Paris.....WF 2

1911

—Johnny Hughes, Paris .....L 10
—Tom Paul, Paris .....KO 2
—Buck Shine, Paris .....W 10
—Jim Butler, Paris .....KO 4
—Jack Morris, Paris .....KO 2

—Christian, St. Denis ----------W 10
—Dorgeuille, Paris ----------W 4
—Legrand, Paris ----------W 15
—Arthur Exhall, Paris----------KO 1
—Stoker Hoskyne, Paris -------KO 3
—Bill Ladbury, Paris ----------W 4
—Kid Logan, Paris ----------KO 2
—Carbonnel, Paris ----------KO 3
—George Burns, Lille ----------KO 2

1912

Jan. 29—Joe Bowker, London ---------KO 10
Mar. 1—Eddie Stanton, Paris----------KO 3
Apr. 22—Digger Stanley, London--------L 20
May 4—Young Greenstock, Paris-------W 8
—Georges Gaillard, Paris --------W 11
June 23—Digger Stanley, Dieppe-------KO 7
Sept. 9—George Burns, Aix les Bains--KO 1
Oct. 12—Sam Minto, Paris ----------KO 9
Oct. 16—George Gaillard, Paris -------WF 7
Nov. 20—Battling Reddy, New York---ND 10
Nov. 28—Frankie Conway, PhiladelphiaND 6
Dec. 11—Kid Williams, Philadelphia----ND 6

1913

May 1—Albert Wyns, Paris ----------KO 6
May 21—Robert Dastillon, Paris-------KO 6
June 10—Phil McGovern, Boston---------D 10
June 24—Eddie Campi, Vernon, Cal.------L 20
July 15—Kid Williams, Vernon, Cal..KO by 15
Oct. 25—Sid Smith, Paris ----------KO 20
Dec. 12—Marcel Lepreux, Paris --------KO 11
Dec. 27—Bill Beynon, Cardiff ----------W 8

1914

Feb. 7—Bill Beynon, Cardiff ----------KO 8
May 2—Johnny Hughes, Cardiff-------KO 7
June 6—M. Durocher, Paris ----------KO 3
June 14—Armanel, Beziers ----------KO 5
June 29—Curley Walker, London ------KO 5
July 11—Eugene Criqui, Paris----------W 12
1914-1919—In world War.

1919

July 16—M. Durocher, Paris ----------KO 1
July 31—Tommy Noble, Paris ---------KO 10
Oct. 1—Joe Bambridge, Paris --------KO 3
Oct. 20—Jem Driscoll, London --------W 16
Nov. 9—Cassini, Marseille ----------KO 5
Dec. 13—Walter Ross, Paris ----------W 12

1920

Feb. 2—Christian, Bordeaux ----------W 6
Feb. 19—George Langham, Monte CarloKO 4
Mar. 16—Johnny Coulon, Paris---------KO 6
May 30—Jim Higgins, London ---------KO 11
June 23—Joe Burman, Philadelphia ---ND 8
Aug. 2—Joe Lynch, Jersey City ------ND 12
Aug. 4—Johnny Frissee, Montreal-----KO 5
Sept. 20—Joe Burman, Philadelphia----ND 8
Oct. 15—Jack Sharkey, New York-------L 15
Nov. 26—Joe Burman, Providence-------D 10
Dec. 16—Kid Williams, Baltimore -------L 12

1921

Mar. 24—Bill Beynon, Paris ----------KO 4
Apr. 12—Robert Dastillon, Paris -------KO 1
June 11—Percy Barnes, Bordeaux------KO 5
June 24—Danny Kramer, Philadelphia--ND 8
July 13—Joe Burman, New York--------L 12
Aug. 10—Johnny Buff, New York --------L 10
Sept. 5—Pete Herman, New Orleans ----L 10
Nov. 15—Tommy Harrison, London -----L 20

1922

Feb. 4—Eugene Criqui, Paris ------KO by 1
Apr. 24—Tommy Harrison, Liverpool---W 15
June 18—Andre Routis, Casablanca -----W 15
Sept. 24—Ben Thomas, Paris-----W (disq.) 8
Oct. 9—*Tommy Harrison, Hanley----KO 18
Nov. 10—George French, Paris---------KO 3
*For bantamweight championship of Europe.

1923

Feb. 27—Montreuil, Paris ----------KO 11
Mar. 10—M. Calloir, Lyons, France -----W 10
May 6—Andre Routis, Paris ----------W 15
July 31—Bugler Lake, London ----------L 20

1924

Jan. 22—*Andre Routis, Paris----------L 20
Feb. 19—*Eduard Mascart, Paris--------W 20
June 6—E. Goozeman, Chicago--------ND 10
June 20—John Curtin, Jersey City------ND 10
July 16—Abe Goldstein, New York-----L 15
(For World Bantamweight Title)
Oct. 12—J. Couleand, Monteau---------KO 3
Nov. 18—Eduard Mascart, Paris---------L 20
*For French Featherweight Title.

1925

Feb. 11—Gredeville, Dijon----------KO 3
Apr. 2—Marignan, Tours ----------KO 3
June 9—Kid Francis, Paris ----------L 12

1926

Feb. 6—Young Cyclone, Barcelona-----L 12
Apr. 8—Durocher, Strasbourg --------KO 2

TB	KO	WD	WF	D	LD	LF	KOBY	ND	NC
110	57	23	3	3	15	0	2	7	0

CASPER LEON

(Gaspare Leoni)

Born, Dec. 8, 1872, Palermo, Sicily. Height, 5 ft. 3½ in. Bantamweight.

1891

Knockouts: Jim Burns, 1; Harry Mack, 2; Bob Lee, 5; Harry Cohen, 3; Mike Gilligan, 7; Bob Steel, 4; Mike Slattery, 7; Dan O'Leary, 1; Peter Hegerman, 4; Jack Newman, 3. Draw: Chick Johnson, 2.

1892

Knockouts: Nick Grant, 2; W. Hannible, 1; H. Livingstone, 3; Jim Hoey, 5; Eddie Curry, 2. Won: Eddie Curry, 6; Jack Rose, 4; Jack Adler, 4; Eugene Garcia, 8; Peter Gillespie, 6; Pickaninny, 4. Draw: Sammy Myers, 8; Frank McSpeddon, 8. No decision: Jack McKeck, 3; KO by Pickaninny, 2.

1893

Knockouts: Andy Cuneo, 4; John Simpson, 2. Won: Mike Bent, 10; Sammy Myers, 6.

1894

Knockout: Jack Grimes, 4; Fred Hinckman, 5. Won: Kid Ryan, 8.
Sept. 15—Jimmy Barry, Lamont, Ill..KO by 28
(For American bantamweight title; Barry also claimed world championship.)

1895

Mar. 30—Jimmy Barry, Chicago----------D 14
(Title Bout)
Apr. 28—Charley Roden, Jersey City----W 8
May 13—Mike Newman, Brooklyn-------LF 5
May 17—Ed. Vaughn, Jersey City-------KO 4
July 15—Charley Roden, Jersey City----W 10
Aug. 22—Bill Klemm, Hoboken---------KO 8
Oct. 26—Young Corfield, New York---KO 2
Oct. 28—Patsy Halsey, New York---------W 10
Nov. 11—Billy Smith, Maspeth ---------W 6
Nov. 29—Frank Burns, Brooklyn--------KO 4
Dec. 2—Joe Elms, Maspeth ----------W 4

1896

Jan. 18—Sammy Myers, New York-------W 4
Jan. 30—George Justice, New York-----W 4
Feb. 22—Jack Madden, New York-------W 12
Mar. 24—Jack Lynch, New York--------KO 7
Mar. 31—Jack Lynch, Philadelphia-------W 10
Apr. 7—Billy Smith, Shenandoah------KO 2
Apr. 25—Spider Kelly, New York-------KO 5
May 2—Connie Sullivan, New York---KO 5
June 15—Johnny Conners, Niagara Falls-W 9
July 14—Jack Moran, Albany ---------KO 8
July 24—Jimmy Barry, Elmira---------ND 6
Aug. 22—Jack Lynch, Philadelphia------D 6
Oct. 16—Jimmy Rose, New York---------D 10
Nov. 24—Dave Sullivan, New York-------D 20

1897

Jan. 18—Jack McKeck, New York--------W 15
Jan. 18—Jack McKeck, New York--------W 15
Mar. 1—George Church, Buffalo--------W 20
—Lon Myers, Hartford----------W 15
Mar. 30—Jack Ward, Newark ----------W 20
—Eddie Vaughn, New York------KO 11
—Jack Lynch, Toronto ----------W 20
Nov. 8—Johnny Glynn, Brooklyn--------D 20
Dec. 2—Lon Myers, Bridgeport---------W 15

1898

Jan. 11—Jack Ward, Trenton ----------D 15
Mar. 3—George Munroe, New Haven---W 15
Apr. 29—Jack Ward, Baltimore---------D 8
May 30—Jimmy Barry, New York-------D 20
(For Bantamweight Title Bout)
Sept. 30—Steve Flanagan, New York-----D 25
Oct. 22—Harry Forbes, Chicago---------D 6

Nov. 7—Joe Sturch, Chicago.....W 6
Nov. 12—John Whittaker, Chicago....Exh. 3
Nov. 21—Jimmy Barry, Chicago.....D 6
Nov. 26—Sammy Harris, Chicago.....L 6
Dec. 29—Jimmy Barry, Davenport.....D 20
(For Bantamweight Title Bout)

1899

Jan. 16—Aus. Billy Murphy, Cincinnati..W 10
Jan. 30—Terry McGovern, Brklyn..KO by 12
Apr. 1—Danny Dougherty, Brooklyn...D 20
Apr. 13—Pinkey Evans, Yonkers.....W 20
May 25—Pinkey Evans, Yonkers.....W 20
June 3—Patsy Donovan, Brooklyn.....L 20
June 9—Clarence Forbes, St. Louis.....L 12
June 23—Clarence Forbes, St. Louis.....D 12
July 8—Frank Cabrilliac, St. Louis.....W 18
July 24—Morris Rauch, St. Louis.....W 20
Sept. 16—Danny Dougherty, Brooklyn....D 20
Oct. 4—Steve Flanagan, St. Louis.....D 20
Oct. 27—Steve Flanagan, St. Louis.....L 20
Nov. 27—Johnny Richie, Memphis.....D 4

1900

June 2—Jimmy Smith, Toronto.....LF 2
Aug. 14—Johnny Reagan, Coney Island..L 20
Sept. 6—Harry Forbes, St. Joseph.....D 20
Oct. 16—Harry Harris, Chicago.....L 6
(For vacant world bantamweight title)

1901

Jan. 14—George Munroe, Hot Springs....L 20
Apr. 2—Harry Forbes, Memphis.....L 15
Apr. 23—Jack Madden, Hot Springs...WF 5
Dec. 12—Morris Rauch, Hot Springs.....D 20

TB	KO	WD	WF	D	LD	LF	KOBY	ND	NC
99	29	33	1	22	8	2	3	1	0

Died May 6, 1926, New York, N. Y.

HARRY LEWIS

(Henry Besterman)

Born, September 16, 1886, New York City. Nationality, Jewish-American. Weight, 142 lbs. Height, 5 ft. 7 in. Managed by E. W. Dickerson, Jacob Besterman and Al Lippe.

1904

—Mexican Jim, Chester, Pa. ....KO 4
—Mexican Jim, Chester, Pa. ....W 6
—Mexican Jim, Chester, Pa.....W 6
—Young Mock, Chester, Pa.....D 6
—Young Mock, Chester, Pa.....W 6
—Young Mock, Chester, Pa.....D 6
—Fighting Mahoney, Chester...KO 4
—Billy Manning, Chester, Pa.....W 6
—Billy Manning, Chester, Pa.....D 6
—Griff Jones, Chester, Pa.....W 6
—Billy Keaton, Chester, Pa.....W 6
—Billy Boden, Chester, Pa. .....W 6
—Young Joe Grim, Chester, Pa..KO 4
—Jimmy Kohler, Chester, Pa...KO 4
—Kid Allen, Chester, Pa. .....W 6
—Kid Allen, Chester, Pa. .....D 6
—Kid Feltman, Chester, Pa. .....W 6
—Mickey Telly, Chester, Pa. ...KO 4
—Jimmy Devine, Chester, Pa.....W 6
—Bert Keyes, Chester, Pa.....W 6
—Joe Jackson, Chester, Pa. .....W 6
—Jack Durane, Chester, Pa. .....W 6
—Frank Dillon, Chester, Pa.....W 4
—Frank Dillon, Chester, Pa. ....W 6
—Geo. Walker, Chester, Pa. ....W 6
Dec. 10—John Dehen, Chester, Pa.....W 6
—Johnny Allen, Chester, Pa. ....W 6
—Kid Tyler, Chester, Pa. .....W 6
—Kid Tyler, Chester, Pa. .....KO 1
—Kid Locke, Readings, Pa. .....W 10
—Eddie Cody, Philadelphia ....KO 4
—Ch't'r Goodwin, Philadelphia..ND 6
—Jimmy Barnes, Philadelphia..ND 6
—Buffalo Sunflower, Phila.....ND 6

1905

Jan. 2—Tommy Lowe, Washington.....D 15
Jan. 7—Jack Cardiff, Philadelphia.....ND 6
Jan. 25—Eddie Hanlon, Philadelphia..ND 6
Jan. 31—Geo. Decker, Philadelphia.....ND 6
Feb. 13—Tim Callahan, Philadelphia...ND 6
Feb. 17—Tony Moran, Philadelphia ....ND 6
Feb. 22—Jim Bonner, Pottsville, Pa.....W 15
Mar. 13—Kid Sullivan, Philadelphia ...ND 6
Mar. 17—Tommy Love, Philadelphia....ND 6
Apr. 28—Kid Herman, Baltimore .....D 15
May 6—Aurelio Herrera, Philadelphia..ND 6
May 19—Benny Yanger, Baltimore.....W 1
May 27—Young Erne, Philadelphia.....ND 6
June 2—Willie Fitzgerald, Phila. .....ND 6
June 21—Young Erne, Chester, Pa. .....D 10
July 7—Kid Goodman, Chelsea .....L 15
Aug. 7—Young Erne, Chester, Pa.....L 15
Aug. 21—Yng. Donahue, Philadelphia..ND 6
Aug. 24—Kid Locke, Philadelphia.....ND 6
Aug. 28—Sammy Smith, Philadelphia..ND 6
Sept. 7—Young Erne, Philadelphia.....ND 6
Sept. 22—Kid Sullivan, Baltimore .....L 15
Sept. 28—Jack Roller, Chelsea .....KO 5
Oct. 31—Yng Donahue, Philadelphia...ND 6
Nov. 9—Unk Russell, Philadelphia.....ND 6
Dec. 4—Arthur Cote, Philadelphia.....ND 6
Dec. 6—Tommy Connely, Reading, Pa...W 10
Dec. 25—Maurice Sayers, Philadelphia..ND 6

1906

Jan. 13—Harry Edels, Philadelphia ....ND 6
Jan. 19—Amby McGarry, N. Y. C.....ND 3
Jan. 26—Willie Lewis, New York.....ND 3
Feb. 10—Jimmy Gardner, Philadelphia..ND 6
Feb. 24—Adam Ryan, Philadelphia.....ND 6
Mar. 10—Jimmy Gardner, Philadelphia..ND 6
Mar. 31—Willie Fitzgerald, Phila. .....ND 6
May 11—Willie Fitzgerald, Phila. .....ND 6
June 15—Joe Gans, Philadelphia .....ND 6
June 28—T. Prendergast, Grand Rapids..KO 4
July 12—Jimmy Briggs, Grand Rapids...W 10
Aug. 9—Maurice Sayers, Grand Rapids..LF 6
Sept. 3—Jimmy Briggs, Saginaw.....W 15
Sept 13—Kid Herrick, Grand Rapid....KO 3
Sept 29—Joe Thomas, Philadelphia.....ND 6
Oct. 13—Willie Fitzgerald, Phila. .....KO 2
Oct. 19—Jack Dougherty, Milwaukee...W 10
Nov. 3—Willie Fitzgerald, Phila. .....ND 6
Nov. 15—Mike Ward, Grand Rapids...KO 9

1907

Jan. 22—Rube Smith, Denver .....KO 8
Feb. 21—M. (Twin) Sullivan, Denver.....W 10
Feb. 28—Jim Perry, Pueblo, Colo. .....KO 6
May 21—Jimmy Gardner, Denver .....L 10
June 8—Tommy Sullivan, Phila. .....ND 6
June 13—Jack Roller, Philadelphia .....KO 4
June 20—Billy Griffiths, Philadelphia...ND 6
June 22—Dave Deshler, Philadelphia..KO 2
July 1—Billy Griffiths, New York.....KO 2
July 16—Jack Goldswain, Philadelphia..KO 5
July 25—Kid Locke, Philadelphia .....ND 3
July 25—Boxer Kelly, Philadelphia ...ND 3
Sept. 4—Cub White, Philadelphia .....ND 6
Oct. 17—Cub White, Philadelphia .....ND 6
Nov. 1—Mike Donovan, Philadelphia..ND 6
Nov. 20—Jack Blackburn, Philadelphia..ND 6

1908

Jan. 23—Frank Mantell, New Haven...KO 3
Feb. 15—Terry Martin, Philadelphia...ND 6
Mar. 26—Terry Martin, Baltimore.....W 15
Apr. 20—Honey Mellody, Boston.....KO 4
Harry Lewis claimed vacant world welterweight title.
Apr. 27—Larry Conley, Augusta, Me...KO 3
May 9—Unk Russell, Philadelphia.....ND 6
May 19—Charlie Hitte, New York.....ND 6
May 23—Unk Russell, Philadelphia.....ND 6
June 9—Willie Lewis, New York.....ND 6
June 23—Larry Temple, Boston.....W 12
June 29—Jim Donovan, Bangor, Me.....W 6
July 15—Unk Russell, Bangor, Me.....W 6
Sept. 7—Unk Russell, Boston.....W 12
Sept. 25—Terry Martin, New York.....ND 5
Oct. 1—Unk Russell, Pittsburgh.....ND 6
Dec. 14—Willie Lewis, New Haven.....D 12

1909

Jan. 5—Harry Mansfield, Philadelphia ND 6
Feb. 2—Bill McKinnon, Boston.....L 12
Mar. 6—Tommy Sullivan, Phila.....ND 6
Mar. 19—Johnny Dugan, Philadelphia..KO 3
Mar. 19—George Krall, Philadelphia...KO 1
Mar. 26—Terry Martin, Philadelphia...ND 6
Apr. 24—Frank Klaus, Philadelphia...LF 6
June 24—Harry Mansfield, Phila. .....ND 6
July 26—Tommy Crawford, Williamsport, Pa. .....KO 2
Sept. 3—Harry Mansfield, Williamsport..W 10
Oct. 6—Harry Mansfield, Phila. .....ND 6
Oct. 13—Eddie Chambers, Phila.....KO 1
Oct. 19—Dan Sullivan, Boston .....KO 1
Nov. 27—Frank Klaus, Philadelphia....ND 6

1910

Jan. 11—Howard Baker, Denver .....W 10
Feb. 19—Willie Lewis, Paris, Fr.....D 25

Mar. 12—Charlie Hitte, Paris ----------LF 4
Apr. 23—Willie Lewis, Paris ----------D 25
May 4—Peter Brown, Paris ----------KO 3
May 18—*Bert Ropert, Paris ----------KO 1
May 18—*Bill Davies, Paris ----------KO 2
May 18—*Bob Scanlon, Paris ----------WF 2
June 11—Sam Harris, Paris ----------KO 2
June 27—Young Joseph, London, Eng. --KO 7
Aug. 23—Leo Houck, Boston ----------L 12
Sept. 2—Harry Mansfield, New York---ND 10
Sept. 17—Leo Houck, Philadelphia------ND 6
Oct. 21—Billy Glover, New York------KO 3
Oct. 28—Young Loughrey, New York--ND 6
Nov. 7—Dick Nelson, Schenectady----KO 2
Dec. 14—Jeff Thorne, Paris, Fr.---------KO 1
*Same night.

1911

Jan. 25—Johnny Summers, London----KO 4
Feb. 1—Blink McCloskey, Paris, Fr.-----W 3
Feb. 13—Private Harris, London-------KO 5
Feb. 18—Seaman Hull, Plymouth, Eng..KO 5
Feb. 22—Blink McCloskey, Paris, Fr.-----W 25
May 3—Leo Houck, Paris, Fr. ----------L 20
Mar. 13—Jimmy Horman, London ------KO 2
May 27—George Gunther, Paris, Fr.-----L 20
Oct. 9—Geo. (K. O.) Brown, Memphis--D 8
Dec. 13—Georges Carpentier, Paris------L 20

1912

Jan. 18—Dixie Kid, Liverpool ---------KO 8
Mar. 28—Harry Mansfield, Liverpool----W 20
May 13—Pvt. Palmer, Liverpool---------L 20
June 10—Johnny Mathieson, Birmingham L 20
June 27—Johnny Mathieson, Liverpool---L 20
Dec. 26—Johnny Mathieson, Liverpool-KO 3

1913

Jan. 30—Jerry Thompson, Liverpool---KO 14
Mar. 17—Jack Harrison, London -------KO 3
Oct. 13—*Joe Borrell, Philadelphia-KO by 5
*Lewis collapsed and announced his retirement.

TB	KO	WD	WF	D	LD	LF	KOBY	ND	NC
163	42	37	1	11	12	3	1	56	0

Died, February 22, 1956, Philadelphia, Pa

WILLIE LEWIS

Born, New York City, May 21, 1884. Nationality, Irish-American. Height, 5 ft. 8 in. Weight, 158 lbs. Managed by Dan McKetrick.

1900

Knockouts: Tom Lockwood, 2; Jack Coster, 4; Young Kelley, 1; Young Thomas, 9; Ned Falvey, 2; Kid Kramer, 4; Harry Kefner, 4; Larry Riley, 7. Won: Jack Coster, 10; Joe Clark, 4; Jim Lynch, 3; Joe Sheppard, 10. Draw: Joe Hirsch, 12. Lost: Alf Levy, 9

1901

Knockouts: Tommy Hogan, 1; Danny Mack 2; Young Bock, 2; Andy Costello, 9; Billy Fairburn, 1; Al Casey, 2. Draw: Alf Levy, 12. Lost: Hugh McPadden, 9. No decision: Billy Berger, 6.

1902

Knockouts: Kid Tuths, 1; Jim Heywood, 4; Denny Hall, 1; Mosey King, 20. Won: Belfield Walcott, 5; Mosey King, 20. Draw: Jimmy Kelly, 15. Knocked out by: Rufe Turner, 2.

1903

Jan. 26—Willie Fitzgerald, New Brit.---D 10
Apr. 27—Harry Burke, Philadelphia---ND 6
Apr. 29—Kid Stein, Philadelphia------ND 6
May 5—Kid Williams, Philadelphia--ND 6
May 13—Joe Tipman, Philadelphia--KO by 2
Aug. 10—Billy Gardner, Fall River------L 7

1904

Feb. 22—Sam Langford, Boston-----KO by 2
May 5—George Krall, Philadelphia---ND 6
May 7—Terry Martin, Philadelphia---ND 6
May 12—Rocky Koenell, Philadelphia--ND 6
May 18—Kid Griffo, Baltimore---------KO 8
May 31—Kid Griffo, Baltimore----------D 15
June 10—George Krall, Philadelphia---KO 4
June 16—Young Starr, Philadelphia----KO 2
June 24—Jack Mackenzie, Phila.-------ND 6
July 15—Terry Martin, Philadelphia--ND 6
July 21—Harry Lenny, Philadelphia---ND 6
July 25—Fred Vanuch, Philadelphia---KO 2
Sept. 16—George Krall, Philadelphia---KO 3
Sept. 23—Jack Burke, Philadelphia-----KO 2
Oct. 1—Kid Stein, Philadelphia-------ND 6
Oct. 28—Bob Russell, Philadelphia----ND 6
Nov. 19—Jack O'Neill, Philadelphia----ND 6
Nov. 28—Joe Tipman, Philadelphia-----KO 5
Dec. 25—Martin Canole, Portland, Me..KO 9

1905

Feb. 8—Jimmy Briggs, Chelsea---------D 15
Mar. 4—Kid Griffo, New York---------KO 2
Mar. 17—Johnny Burns, New York----KO 1
June 19—Adam Ryan, Philadelphia----ND 6
Sept. 5—Jack O'Keefe, Detroit---------W 15
Oct. 6—Harry Lenny, New York-------D 6
Nov. 30—Fred Douglas, Portland, Me.---W 8
Dec. 4—Kid Williams, New York------ND 3

1906

Jan. 12—Willie Fitzgerald, Colma, Cal.--D 25
Jan. 26—Harry Lewis, New York------ND 3
Feb. 16—Amby McGarry, New York---ND 3
Feb. 20—Kid Griffo, New York--------ND 3
Feb. 22—Jimmy Gardner, New York---ND 3
Mar. 9—Amby McGarry, New York---ND 4
Apr. 28—Billy Burke, New York------ND 4
May 18—Joe Gans, New York----------ND 6
July 4—Honey Mellody, Chelsea--KO by 3
Dec. 17—Henry Lefebeure, Montreal--KO 4

1907

Jan. 1—Fred Cotton, New York------KO 1
Jan. 16—Fred Lucas, Montreal--------KO 2
Feb. 11—Honey Mellody, Valley Falls, R. I. ----------KO by 4
Mar. 7—Paul Moore, New York--------W 6
Mar. 20—Ed Chambers, New York-----ND 6
June 5—Jack Robinson, New York----ND 6
Aug. 12—Jack Robinson, New York----KO 2
Nov. 28—Al Greenwood, New York----KO 3
Dec. 26—Pat O'Keefe, New York------KO 1

1908

Jan. 20—Sailor Brown, New York-----ND 6
Jan. 29—Jim Donovan, New York-----ND 6
Feb. 3—Jack Fitzgerald, New York---ND 6
Feb. 21—Charley Hitte, New York-----ND 6
Feb. 28—Mike Donovan, Schenectady--W 6
Mar. 2—Billy Hurley, Glens Falls------W 6
Mar. 5—Fred Bradley, New York----ND 6
Mar. 28—Jeff Thorne, Paris-- ----------W 4
Apr. 4—Curley Watson, Paris---------KO 4
Apr. 25—Harry Collins, Paris---------KO 1
May 3—Walter Stanton, Paris---------KO 5
May 9—*Larry Conille, Paris ---------KO 1
May 9—*Billy Meekins, Paris ---------KO 2
May 9—*Jeff Thorne, Paris ----------KO 3
June 9—Harry Lewis, New York------ND 6
Sept. 25—Charley Hitte, Schenectady---W 6
*All bouts same night.

1909

Jan. 16—Bill Curzon, Paris----------KO 3
Jan. 31—Charles Hickman, Paris------KO 1
Feb. 28—Harry Croxton, Paris---------KO 5
Mar. 13—Steve Smith, Paris----------W 10
Mar. 27—Jewey Smith, Paris----------W 10
Apr. 2—Herbert Synott, Brussels.----KO 7
Apr. 10—Jewey Smith, Paris----------W 10
Apr. 24—Curley Watson, Paris--------KO 8
Apr. 25—Jack Costello, Roubaix-------KO 6
May 8—Honey Mellody, Paris---------KO 4
May 15—Curley Cooke, Paris----------KO 7
May 26—Andrea Jeptha, London-------KO 3
Apr. 13—Sailor Burke, New York------KO 6
Oct. 8—Billy Papke, Philadelphia-----ND 6
Oct. 23—Jeff Thorne, Paris----------W 10
Nov. 27—Jack Kingsland, Paris--------KO 3
Dec. 19—Sid Russell, Paris----------W 15

1910

Jan. 15—Jewey Smith, Paris----------KO 4
Feb. 19—Harry Lewis, Paris----------D 25
Mar. 19—Billy Papke, Paris--------KO by 3
Apr. 23—Harry Lewis, Paris ----------D 25
May 27—Stanley Ketchel, N. Y.-----KO by 2
July 15—Harry Mansfield, New York--ND 10
Sept. 9—Dixie Kid, New York--------ND 10
Oct. 21—Sailor Burke, New York------ND 10
Nov. 17—Dixie Kid, New York---------ND 10

1911

Feb. 7—Frank Klaus, New York---KO by 6
Feb. 11—Billy Berger, Philadelphia----ND 6
Mar. 9—Sailor Burke, New York------ND 10

Apr. 8—George Gunther, Paris.....D 20
Apr. 29—Dixie Kid, Paris.....W 20
July 10—Joe Holly, Albany.....KO 2
July 27—Johnny Thompson, N. Y.....ND 10
July 31—Kid Henry, Albany.....ND 10
Aug. 18—George (K.O.) Brown, N. Y...ND 10
Oct. 12—Jeff Smith, New York.....ND 10
Oct. 30—Jeff Doherty, New Haven.....W 15
Nov. 11—Ben Douglas, New York.....ND 10

1912

Feb. 16—Paddy Lavin, Cleveland.....ND 12
Feb. 23—Mike Gibbons, N. Y.....KO by 2
Feb. 26—Young Cashman, New York..KO 7
May 22—Georges Carpentier, Paris.....L 20
Aug. 5—Freddie Hicks, New York.....ND 10
Aug. 14—Battling Hurley, Newark.....D 10
Oct. 8—Tommy Gavigan, Cleveland.....L 12
Oct. 30—Dai Thomas, New York.....KO 3

1913

Feb. 11—Adrien Hogan, Paris.....L 20
Mar. 19—Marcel Moreau, Paris.....KO 14
Apr. 19—Bernard, Paris .....L 20
May 9—Edouard Til, Marseilles.....KO 5
May 16—Gaston Pigot, Lille.....W 6
June 15—Kid Jackson, Toulouse.....W 10
Aug. 8—Stuber, Paris .....W 15
Sept. 25—Nicol Simpson, Liverpool.....D 15
Dec. 24—Marcel Moreau, Paris.....D 20

1914

Jan. 31—Ercole Balzac, Paris.....W 20

After retiring from ring, opened tavern in New York; later became manager of boxers.

TB	KO	WD	WF	D	LD	LF	KOBY	ND	NC
155	57	24	0	14	7	0	9	44	0

Died, New York, May 17, 1949.

PACKEY McFARLAND

(Patrick McFarland)

Born, November 1, 1888, Chicago, Ill. Nationality, Irish-American. Weight, 130-140 lbs. Height, 5 ft. 8 in. Managed by Emil Theiry.

1904

Pete West, KO 2; Kid Wallace, KO 2; John West, KO 4; Kid Harris, KO 5; Shorty Lang, KO 1; Young Black, KO 4; Dusty Miller, KO by 5.

1905

Jan. 10—Kid Siefert, South Bend.....W 6
Jan. 19—Bobby Ferris Elkhart.....W 6
Jan. 24—Jack Walker, Chicago.....KO 4
Feb. 10—Jack Meyers, South Bend.....KO 3
Feb. 18—Alvin Thorne, Chicago.....W 6
Mar. 5—Jimmy Murray, Chicago.....W 6
Mar. 12—Jack Carr, Chicago .....KO 3
Mar. 22—Kid Greenburg, Chicago.....KO 5
Apr. 6—Jimmy Sweeney, Chicago.....KO 3
May 4—Eddie Connely, Summit, Ill...KO 2
June 10—Jack Crammer, Mich. City....KO 4
July 28—Hughey Gates, Chicago.....KO 4

1906

Jan. 15—Eddie Preston, Grand Rapids KO 3
Feb. 6—Eddie West, Chicago.....KO 2
Feb. 10—Kid Isse, Milwaukee.....KO 2
Feb. 14—Kid Ebbert, Milwaukee.....KO 4
Apr. 19—Nate Frazin, Peoria .....W 6
May 31—Kid Brewer, Davenport.....KO 3
June 29—Tommy Moore, Davenport.....KO 2
June 30—Jimmy Ross, Summit, Ill.....KO 3
July 10—Ike Nelson, Hammond, Ind....KO 4
July 25—Eddie Linden, Chicago.....KO 2
Aug. 15—Jack Harding, Hammond.....KO 4
Oct. 11—Billy Finucane, Davenport.....KO 5
Oct. 24—Fred Gilmore, Davenport.....KO 3
Nov. 15—Young Morris, Davenport.....KO 2
Dec. 23—Jack Fox, Summit, Ill.....KO 4

1907

Feb. 20—Steve Kinney, Davenport.....KO 9
Mar. 2—Jimmy Freslin, Chicago.....KO 2
Mar. 12—Joe Galligan, Davenport.....KO 9
Apr. 16—Kid Goodman, Davenport.....W 15
May 10—Maurice Sayers, Milwaukee.....W 10
June 28—Charlie Neary, Milwaukee.....W 10
Aug. 20—Benny Yanger, Fort Wayne...KO 4
Oct. 16—Joe Galligan, Indianapolis....KO 9
Oct. 23—Kid Goodman, Fort Wayne.....W 10
Nov. 21—Kid Herman, Davenport.....ND 15

1908

Jan. 14—Bert Keyes, Boston.....W 12
Jan. 28—Young Loughrey, Phila. .....ND 6
Feb. 21—Freddie Welsh, Milwaukee.....W 10
Apr. 11—Jimmy Britt, Colma, Cal.....KO 6
July 4—Freddie Welsh, Los Angeles.....D 25
Aug. 7—Phil Brock, Los Angeles.....KO 7
Oct. 21—Leach Cross, N. Y. C.....ND 6
Nov. 18—Tommy Murphy, Philadelphia ND 6

1909

Jan. 15—Dick Hyland, Los Angeles.....ND 10
Mar. 23—Leach Cross, N. Y. C.....ND 10
Mar. 30—Dave Deshler, Boston .....D 12
May 26—Harry Trendall, Kansas City....W 10
Sept. 10—Eddie Santry, Wherton.....Exh. 4
Sept. 19—Ray Bronson, New Orleans.....D 20
Nov. 8—Cyc. J. Thompson, Kansas City W 10

1910

Feb. 25—Eddie McGoorty, London.....Exh. 6
Apr. 1—Dick Lee, Plymouth, Eng.....KO 9
May 30—Fred Welsh, London.....D 20
June 18—Jack Goldswain, London.....KO 3
Sept. 27—Dick Hyland, N. Y. C.....ND 10

1911

Jan. 9—Johnny McCarthy, Kansas City W 10
Jan. 17—Jack Goodman, N. Y. C.....KO 5
Jan. 25—Young Erne, Philadelphia.....ND 6
Jan. 30—Jack Britton, Memphis.....D 8
Feb. 6—Bert Keyes, Pittsburgh.....ND 6
Feb. 22—Frankie Madole, Philadelphia ND 6
Mar. 14—Owen Moran, N. Y. C.....ND 10
Mar. 20—Billy Ryan, Oswego, N. Y.....KO 4
Apr. 3—Paul Koehler, Canton, O.....ND 10
Apr. 7—Morris Bloom, Racine, Wis.....KO 8
Apr. 18—Tommy Murphy, N. Y. C.....ND 10
May 12—Tommy Kilbane, Buffalo.....ND 10
June 6—Phil Knight, Cleveland .....ND 10
July 3—Young Ahearn, Albany .....KO 8
Oct. 30—Al Dewey, Wilkes-Barre.....KO 5
Nov. 1—Kid Wagner, Wilkes-Barre.....W 3
Nov. 30—Tommy Murphy, San Fran.....W 20

1912

Jan. 24—Jack Ward, Philadelphia.....ND 6
Feb. 6—Kid Burns, N. Y. C.....ND 10
Feb. 14—Eddie Murphy, So. Bend.....ND 10
Feb. 29—Tommy Devlin, Cleveland.....KO 4
Mar. 5—One Round Hogan, N. Y. C.....ND 10
Mar. 15—Kid Burns, Kenosha.....KO 8
Apr. 11—Willie Schaeffer, Quincy, Ill...KO 4
Apr. 26—Matt Wells, N. Y. C.....ND 10
May 6—Red Robinson, Rochester.....ND 10
May 9—Johnnie Connolly, Fall River..ND 5
May 15—Young Erne, Philadelphia.....ND 6
May 29—Ray Bronson, Indianapolis...ND 10
June 3—Jeff Boyle, Peru, Ind.....ND 6
June 6—Frankie Brennan, Muskegon..KO 4
Aug. 30—Joe Hirst, Philadelphia.....ND 6
Oct. 11—Tommy Kilbane, Winnipeg...KO 10
Oct. 17—Kid Alberts, Cleveland.....W 10
Oct. 25—Jimmy Duffy, Buffalo.....ND 10

1913

Mar. 7—Jack Britton, N. Y. C.....ND 10
Apr. 26—Maurice Sayers, Milwaukee Exh. 4
Oct. 17—Tommy Murphy, N. Y. C.....ND 10
Nov. 20—Kid Alberts, Waterbury.....ND 10
Nov. 26—Harry Brewer, Windsor.....ND 8
Dec. 4—Harry Trendall, St. Louis.....ND 8
Dec. 8—Jack Britton, Milwaukee.....ND 10

1915

Sept. 11—Mike Gibbons, Brooklyn.....ND 10

TB	KO	WD	WF	D	LD	LF	KOBY	ND	NC
104	47	17	0	5	0	0	1	34	0

Retired from boxing; became successful business man in Joliet, Ill. Died there on September 23, 1936.

Elected to Boxing Hall of Fame 1955.

EDDIE McGOORTY

(Eddie Van Dusart)

Born, July 31, 1889, Eureka, Wis. Nationality, Irish-American. Weight, 158 lbs. Height, 5 ft. 10 in.

Won the State of Wisconsin amateur 130-lb. boxing championship at Milwaukee, on December 17, 1904, defeating three opponents in one evening, then only 15 years old.

1905

Aug. 6—Young Schumacher, Gr'n Bay..KO 2
Nov. 4—Al Stacy, Fond du Lac.....KO 4

1906

Jan. 8—Paddy Norton, Appleton.....W 6
Mar. 7—Kid Herrick, Appleton.....D 6
June 4—Eli Hamblin, Oshkosh.....KO 6
Oct. 14—Angelo Izzo, Fond du Lac....KO 5
Nov. 28—Mickey Riley, Oshkosh.....D 6

1907

Jan. 16—Young Edwards, Fond du Lac..D 6
Feb. 7—Young Edwards, Oshkosh.....W 6
Feb. 8—Kid Mensul, Stevens Point....KO 2
Mar. 1—Jimmy Conkey, Milwaukee....W 8
Mar. 19—Kid Herrick, Fond du Lac.....W 8
Apr. 12—Young Duffy, Monticello.....W 2
Nov. 13—Jack Parris, Ashland.....W 10
Nov. 21—Jack Dougherty, Oshkosh.....W 8

1908

Jan. 17—Ed Jordan, Appleton.....KO 2
Feb. 4—Tom McCune, Duluth.....D 10
Mar. 26—Jack Bennett, Appleton.....W 8
Mar. 31—George Schrosbee, Oshkosh...KO 1
Apr. 2—Jack Drumgood, Kenosha.....W 8
Apr. 14—Tom McCune, Hibbing.....D 15
May 31—Billy Papke, Kenosha.....Exh. 6
June 9—Jack Morgan, Oshkosh.....W 8
July 2—Sid LaFontise, Billings.....KO 8
Aug. 19—Tom McCune, Billings.....KO 3
Sept. 15—Jack Sullivan, Billings.....D 20
Oct. 9—Jack Redmond, Fond du Lac...W 8

1909

Jan. 26—Tony Caponi, Billings.....ND 20
Feb. 25—Jack Bennett, Appleton.....KO 6
Mar. 31—Kid Flandrie, Ashland.....KO 3
Apr. 14—Geo. Koerner, Indianapolis...KO 4
June 21—Art Allard, Calumet.....ND 10
Aug. 26—Young Mahoney, Appleton.....D 8
Sept. 6—Art Allard, Houghton.....W 10
Nov. 26—P. O. Curran, Dublin, Ire.....W 20
Dec. 11—Tom Lancaster, Dublin, Ire....L 20

1910

Jan. 6—Sergt. Sunshine, Dublin.....KO 19
Feb. 2—Bart Connelly, Belfast, Ire.....W 20
Feb. 25—Packy McFarland, London..Exh. 6
Mar. 11—Tom Lancaster, Dublin.....W 20
Mar. 17—Joe White, Liverpool.....KO 6
May 6—Hugo Kelly, Milwaukee.....ND 10
June 9—Young Mahoney, Appleton....ND 8
June 22—Tony Caponi, Thermopolis.....D 20
Dec. 1—Tony Caponi, Oshkosh.....ND 10
Dec. 16—Jack Dillon, Fond du Lac.....W 10

1911

Jan. 11—Jack Dillon, Winnipeg.....ND 12
Mar. 23—Harry Croxon, Liverpool.....KO 5
Apr. 10—Pat O'Keefe, London.....W 15
June 23—Young Mahoney, Gary, Ind....ND 10
Sept. 4—Jack Dillon, New Orleans.....W 4
Sept. 27—Young Goetz, Fond du Lac...KO 3
Nov. 1—Jack Dillon, Indianapolis.....ND 10
Dec. 4—Jimmy Howard, Fond du Lac..KO 2
Dec. 13—Harry Ramsey, Philadelphia..ND 6
Dec. 14—Connie Schmidt, N. Y. C.....KO 5
Dec. 21—Howard Morrow, N. Y. C.....ND 10

1912

Jan. 30—Walter Coffey, N. Y. C.....ND 10
Feb. 12—Barney Williams, Pittsburgh..ND 6
Mar. 20—Hugo Kelly, Kenosha.....ND 10
May 7—Jimmy Howard, Indianapolis..KO 7
May 28—Bob Moha, N. Y. C.....ND 10
June 12—Bill McKinnon, Boston.....W 12
July 4—Geo. K. O. Brown, B'ton Har..ND 10
Sept. 2—Dave Smith, N. Y. C.....KO 1
Sept. 16—Cy. Johnny Thompson, Cincinnati .....ND 10
Sept. 23—Jack Harrison, N. Y. C.....ND 1
Sept. 28—Barney Williams, Phila.....ND 6
Oct. 7—Jack Denning, New York.....KO 5

1913

Jan. 22—Freddy Hicks, N. Y. C.....ND 10
Feb. 27—Gus Christie, Fond du Lac....ND 10
Mar. 5—Young Mahoney, Superior....ND 10
Mar. 24—Bob Moha, Milwaukee.....ND 10
Apr. 10—Gus Christie, Fond du Lac...ND 10
Apr. 16—Freddie Hicks, Windsor, Ont..ND 8
May 2—Jimmy Clabby, Denver.....D 10
May 24—Frank Klaus, Pittsburgh.....ND 6
June 13—Jimmy Clabby, Butte, Mont....L 12
Sept. 10—Battling Levinsky, N. Y. C...ND 10
Sept. 29—Frank Klaus, Milwaukee.....ND 10

1914

Jan. 1—Dave Smith, Sydney.....KO 1
Feb. 7—Pat Bradley, Sydney.....W 20
Mar. 14—Jeff Smith, Sydney.....W 20
Apr. 11—Dave Smith, Sydney.....KO 10
May 4—Jerry Jerome, Brisbane.....KO 6
May 23—Jule Dubourg, Sydney.....KO 5
July 4—Jimmy Clabby, Sydney.....LF 8
Aug. 29—Les O'Donnell, Sydney.....KO 7

1915

Jan. 8—Billy Murray, Milwaukee....ND 10
Mar. 2—Mike Gibbons, Hudson, Wis...ND 10
Mar. 17—Buck Crouse, Pittsburgh.....ND 6
June 26—Harold Hardwick, Sydney....KO 10
July 31—*Les Darcy, Sydney .....KO by 15
Sept. 11—Joe Bonds, Sydney.....KO 1
Sept. 18—Billy Murray, Sydney.....KO 4
Oct. 2—Harry Reeves, Sydney.....KO 6
Dec. 3—Mick King, Sydney.....KO 11
Dec. 27—Les Darcy, Sydney.....KO by 8

*Recognized in Australia as for world middleweight title.

In U. S. Army

1917

Apr. 7—Tommy Uren, Sydney.....L 20
June 16—Tommy Uren, Sydney.....L 20

1918

Apr. 6—Billy Papke, Wewanee, Ill...Exh. 6
Apr. 8—Frank K.O. Brennan, Racine..KO 2
Apr. 12—Hugh Walker, Joplin.....W 10
Apr. 26—Phil Harrison, Racine.....ND 10
June 15—Jack Richardson, Battle Creek KO 1
June 25—George Chip, Racine.....ND 10
July 4—Sgt. J. Black, Camp Grant....KO 1
July 8—Hugh Walker, Kansas City....ND 10
July 27—Harry Greb, Ft. Sheridan....ND 10
Dec. 12—Pvt. Charrocks, London.....W 4
Dec. 12—Billy Wells, London.....L 4

1919

Feb. 10—Harold Ralph, London.....KO 8
Apr. 21—P. O. Curran, Plymouth.....KO 8
Apr. 24—Tom Gummer, Dublin.....KO 2
May 12—Harry Reeve, London.....KO 3
June 9—Bandsman Rice, Sheffield ....KO 1
Sept. 2—Joe Beckett, London.....KO by 17
Oct. 11—Ercole de Balzac, Paris.....LF 7

1920

Mar. 4—Frank Goddard, London...KO by 13
Apr. 8—Bombardier Wells, London KO by 16
June 18—Jack Stanley, Windsor.....W 3
Oct. 4—Dan Dowd, Lynn, Mass.....L 10
Dec. 6—George Chip, LaSalle, Ill.....ND 10
Dec. 18—Johnny Klesch, Buffalo.....D 10

1921

Jan. 1—Chuck Wiggins, Grand Rapids .....ND 10
Feb. 4—Jimmy Darcy, Portland, Ore....L 10
Apr. 14—Bud Gorman, Appleton, Wisc..ND 10
May 27—Frank Yarchan, E. Chicago..KO 3
June 11—Phil Harrison, Aurora, Ill.....ND 10
June 17—Mike Gibbons, Minneapolis KO by 5

1922

Mar. 9—Bud Gorman, Oshkosh, Wisc..ND 10

TB	KO	WD	WF	D	LD	LF	KOBY	ND	NC
128	41	24	0	10	7	2	6	38	0

Died Nov. 2, 1929, Soldiers' Home Hospital, Milwaukee, Wis.

SAM McVEY (McVEA)

Born, Oxnard, California, May 17, 1885.
Weight, 205 lbs. Height, 5 ft. 10½ in.

1903

Feb. 27—Jack Johnson, Los Angeles....L 20
May 5—Kid Carter, Los Angeles.....KO 11
Sept. 15—Denver Ed Martin, Los Angeles .....KO 1
Oct. 27—Jack Johnson, Los Angeles....L 20

1904

Apr. 22—Jack Johnson, San Francisco .....KO by 20
Aug. 13—Denver Ed Martin, Los Angeles .....KO by 10

1907

Apr. 5—Joe Jeannette, New York....ND 10
—Frank Craig, Paris.....KO 3

—Marc Gaucher, Paris.....KO 4
June 3—Ben Taylor, London.....KO 3
Dec. 28—Jack Scales, Paris.....KO 2

1908

Apr. 15—Ben Taylor, Paris.....KO 11
May 23—Jewey Smith Paris.....KO 3
Sept. 19—Harry Shearing, Paris.....KO 1
—Harry Shearing, Paris.....KO 4
—Herbert Synnott, Paris.....KO 5

1909

Jan. 23—Billy Rickard, Paris.....KO 1
Feb. 20—Joe Jeannette, Paris.....W 20
Apr. 9—Bill Warren, Paris.....KO 2
Apr. 17—Joe Jeannette, Paris.....KO by 49
June 26—Jim Barry, Paris.....WF 15
—Herbert Synnott, Robaix, Fr. KO 5
—Bill Drummond, Orleans, Fr. KO 5
—Rampazi, Biarritz.....KO 3
—Bill Harris, Marseilles.....KO 5
Dec. 11—Joe Jeannette, Paris.....D 20

1910

Feb. 26—Al Kubiak, Paris.....KO 10
Apr. 16—Jim Stewart, Paris.....KO 6
—Herbert Synnott, Brussels...KO 5
—Jim Bennett, Brussels.....KO 5
—Jim Bennett, Nancy.....KO 4
June 25—Joe Grim, Paris.....KO 12
July 22—Peter Rice, Paris.....KO 5
Aug. 7—Jim Johnson, Neuilly.....D 15
Oct. 22—Sergt. Sunshine, Paris.....KO 1
Nov. 19—Jim Johnson, Paris.....KO 21

1911

Apr. 1—Sam Langford, Paris.....D 20
—Andrew Dixon, Lille.....KO 3
July 20—George Rodel, London.....KO 1
Aug. 3—Alf Langford, Sheffield.....KO 7
Sept. 30—Jack Lester, Sydney.....W 20
Oct. 28—Bill Lang, Sydney.....KO 2
Dec. 11—Jack Lester, Brisbane.....KO 8
Dec. 26—Sam Langford, Sydney.....W 20

1912

Mar. 16—Jim Barry, Sydney.....W 20
Apr. 8—Sam Langford, Sydney.....L 20
Aug. 3—Sam Langford, Sydney.....L 20
Oct. 10—Sam Langford, Perth.....KO by 11
Dec. 26—Sam Langford, Sydney....KO by 13

1913

Mar. 24—Sam Langford, Brisbane.....D 20
Apr. 19—Colin Bell, Adelaide.....KO 16

1914

June 13—Arthur Pelkey, Melbourne....KO 4
Dec. 10—Jim Johnson, New York.....ND 10
Dec. 20—Harry Wills, New Orleans.....W 20

1915

Feb. 20—Jim Johnson Havana.....W 20
Apr. 3—Jack Johnson, Havana.....Exh. 6
Apr. 27—Joe Jeannette, Boston.....D 12
May 19—Harry Wills, New York.....ND 10
June 9—Jim Johnson, Montreal.....ND 10
June 30—Sam Langford, Boston.....W 12
Aug. 10—Sandy Ferguson, Boston.....W 8
Sept. 7—Harry Wills, Boston.....L 12
Sept. 30—Sam Langford, Denver.....D 20
Nov. 23—Sam Langford, New York....ND 10

1916

Feb. 17—Sam Langford, New York....ND 10
Apr. 7—Sam Langford Syracuse.....ND 10
Oct. 15—Jeff Clarke, Kansas City.....W 10
Apr. 14—Jack Thompson, St. Louis....ND 8
May 2—Sam Langford, Akron.....ND 12
Aug. 12—Sam Langford, Buenos Aires...D 20
Sept. 3—Bob Devere, Santiago, Chile...D 20
Sept. 20—Bob Devere, Santiago.....W 10

1917

Jan. 10—Kid Norfolk, Colon.....ND 6
May 13—Jeff Clarke, Panama.....W 20
July 15—Jeff Clarke, Panama.....KO by 15
Aug. 12—Jim Johnson, Panama.....W 20
Oct. 14—Jim Johnson Colon.....W 20

1918

Feb. 17—Harry Wills, Panama.....KO by 5

1920

Aug. 14—Sam Langford, E. Chicago, Ind. .....ND 10

Sept. 8—Harry Wills, Philadelphia....NC 6

TB	KO	WD	WF	D	LD	LF	KOBY	ND	NC
79	33	13	1	8	5	0	7	11	1

Died, New York City, December 21, 1921.

PETER MAHER

Born, March 16, 1869, Galway, Ire. Weight, 190 lbs. Height, 5 ft. 11¾ in.

1888

—Martin O'Hara, Dublin.....KO 2
—Tim O'Doherty, Dublin.....W 3
—Robert Hair, amateur champion of England, London. Each given a cup.....D 4
Aug. 27—John Seenan of Belfast, £500, Dublin. For middleweight cham. of Ireland.....KO 5
—J. L. Sullivan's competition, Dublin. Defeating Jack Wallis, Tom Waters and Larry Drew. Ea..W 3

1889

Dec. 25—Peter Jackson, Dublin.....KO by 2

1890

Aug. 27—Alf Bowman, £50, Dublin.....KO 6

1891

Feb. 7—Gus Lambert, Pelican, London..KO 1
Oct 7—Arrived in New York.
Oct. 21—"Bubbles" Davis, Philadelphia..W 4
Oct. 23—Jim Daly, Philadelphia.....W 1
Oct. 31—Jack Fallon, New York.....W 2
Dec. 17—Jack Smith and "Sailor" Brown. New York. Each.....W 1

1892

Jan. 16—Joe Godfrey, Philadelphia....KO 1
Mar. 2—Bob Fitzsimmons (176-170), $9,000-$1,000, Olympic Club, New Orleans. Referee, Prof. John Duffy. Fitzsimmons' seconds, Jimmy Carroll, Joe Choynski, Alec Greggains; Maher's, Billy Madden, Gus Tuthill, Jack Fallon. Fitzsimmons' timekeeper, George R. Clark; Maher's, P. J. Donohue; club's, R. M. Frank. Fitzsimmons favorite in betting and got first blood and knockdown.....KO by 12
Mar. 21—Mike Monohan, Philadelphia—KO 1
Dec. 8—Joe Joe Goddard (175-187), $7,500, Coney Island A. C.....KO by 3

1893

June 26—Val Flood, $1,000-200, Roby, Ind. .....KO 4
Aug. 7—Ike Hayes, Helena, Mont.....KO 1
Sept. 26—Tom Johnson and Nick Burley, San Francisco. Each.....KO 1
Oct. 7—Joe McAuliffe, San Francisco..D 4

1894

May 28—George Godfrey, gate, Boston..KO 6
July 16—Frank Craig, gate, Boston.....KO 2
Oct. 5—Peter Courtney, gate, Hoboken..W 3
Oct. 27—Made Courtney, quit, Philadelphia 2

1895

—Toured with vaudeville company.
Feb. 22—Jim Hall, Boston.....D 6
May 10—Jerry Slattery, Baltimore.....W 1
May 20—Bob Marshall, Atlantic A. C., Coney Island.....KO 1
June 15—Sparred Dominick McCaffrey, Long Island.....ND 3
Aug. 16—Johnson, Dublin, Ire.....KO 1
Posted money to fight Jackson.
Aug. 26—Patsy Gregson, Glasg., Scot...KO 4
Nov. 11—Steve O'Donnell, gate, Empire A. C., Maspeth, L. I., 1m. 3s—KO 1
Dec. 5—Matched with Fitzsimmons.
Dec. 28—Benefit Madison Square Garden. Sparred Billy Woods and Pete Burns, each.....4

1896

Feb. 21—Bob Fitzsimmons, Langtry, Texas, $10,000 side bet. Maher, 173; Fitzsimmons, 163. Referee, George Siler. 5 oz. gloves. Time 1.35 KO by 1
Feb. 29—Bob Fitzsimmons, N. Y. C.....ND 3
June 18—Frank Slavin, police, N.Y.C...ND 1

July 3—George Shanky, Pittsburgh---KO 1
Nov. 16—Joe Choynski (173-167)-------KO 6
Dec. 25—Steve O'Donnell (177-181), Coney Island ----------KO 1

1897

Jan. 2—George Geis, Pittsburgh, Pa.---W 3
Feb. 15—C. C. Smith (Negro), Buffalo---W 6
Apr. 7—Steve O'Donnell, Buffalo-------W 6
June 9—Tom Sharkey, police, N. Y. C.--D 7

1898

Jan. 21—Yank Kenney, Philadelphia---KO 1
Feb. 15—C. C. Smith, Philadelphia, Pa..KO 3
Mar. 16—Steve O'Donnell, Philadelphia-KO 2
May 13—Joe Goddard ----------KO by 1
July 8—J. Goddard, Lenox A.C., N.Y.C..W

1899

Feb. 15—Stockings Conroy, Hartford---W 7
Mar. 17—Charlie Stevenson, Phila.-----KO 2
May 2—Gus Ruhlin (181-190), N. Y.-----D 20
June 20—Mike Morrissey, New York----KO 1
Sept. 25—Joe Kennedy, New York------KO 2
Oct. 23—Ed Dunkhorst, Syracuse-----KO 1

1900

Jan. 1—Kid McCoy, Coney Island--KO by 5
Feb. 16—Joe Choynski, Chicago---------L 6
Mar. 9—Tom Conroy, Youngstown----WF 5
July 6—Steve O'Donnell, New York--KO 1
Aug. 20—George Haines, Trenton------WF 5
Sept. 14—Jim Jeffords, Philadelphia---KO 2
Dec. 17—Gus Ruhlin, Philadelphia-----ND 6

1901

Oct. 3—Jim Jeffords, Lancaster-------ND 6
Nov. 8—Jim Jeffords, Baltimore-------KO 2

1902

Jan. 17—Tom Sharkey, Philadelphia---ND 3
Mar. 21—Gus Ruhlin, Philadelphia--KO by 2
June 10—Fred Russell, Philadelphia----ND 6
Sept. 11—Jim Jeffords, Philadelphia---KO 1
Oct. 3—Phil. Jack O'Brien, Phila.-----ND 6
Oct. 30—Phil. Jack O'Brien, Phila.-----ND 6
Dec. 3—Kid Carter, Philadelphia---KO by 2

1903

Jan. 26—Joe Choynski, Phila. ------KO by 2
Apr. 6—George Gardner, Boston--KO by 1
July 15—Joe Grim, Philadelphia------WF 3
Nov. 7—Jack Munroe, Philadelphia-KO by 4

1904

Apr. 30—Jim Jeffords, Philadelphia---KO 2
May 7—Joe Grim, Philadelphia--------ND 6
June 24—Jack Williams, Phila.-------KO by 1
July 14—Jack Williams, Phila.-------KO by 2
Aug. 11—Jack Williams, Philadelphia--ND 6
Oct. 27—Fred Cooley, Philadelphia-KO by 1

1905

Apr. 27—Joe Butler, Philadelphia-----KO 1

1907

Apr. 1—Marvin Hart, Hot Springs--KO by 2

1908

July 25—Kid McCoy, N. Y. C.-------KO by 2

TB	KO	WD	WF	D	LD	LF	KOBY	ND	NC
77	31	13	3	5	0	0	15	10	0

Died, July 22, 1940, Baltimore, Md.

JOCK MALONE

Born, St. Paul, Minn., July 23, 1897. Nationality, Irish-American. Height, 5 ft. 8 in. Weight, 150 lb. Managed by Tom Walsh and Nate Lewis and Mike McNulty.

1916

Knockouts: Cuppy Logan, 7; Harry Gattle, 4.

1917

Jan. 23—Eddie Kid Billings, Superior-ND 10
Jan. 26—Young White, Eau Claire----ND 10
Feb. 16—Joe O'Brien, Milwaukee------KO 8
Mar. 23—Tommy Daly, St. Paul--------KO 7
Apr. 24—Johnny McCarthy, St. Paul--ND 10
May 22—Johnny Tillman, Minneapolis-ND 10
June 13—Young White, E. Dubuque, Ill..ND 10
Sept. 11—Joe O'Brien, Milwaukee------KO 8
Sept. 28—Young White, Milwaukee----ND 10
Nov. 27—Milburn Saylor, Minneapolis-ND 10

1918

Jan. 24—Young Denny, Milwaukee----KO 8
Feb. 18—Billy Long, Milwaukee-------KO 7
Mar. 6—Eddie Moha, Milwaukee------KO 10
Apr. 4—Bryan Downey, Ft. Sheridan--L 10
Sept. 12—Bryan Downey, St. Paul----ND 10
Sept. 14—Billy Kramer, Omaha--------*ND 6
Sept. 14—Billy Miske, Omaha--------*Exh. 3

*Same night.

1919

Jan. 17—Tommy Sheehan, St. Paul----KO 3
Jan. 24—Johnny Tillman, Minneapolis-ND 10
Mar. 23—Bryan Downey, Columbus, O...W 15
Apr. 28—Jack Britton, St. Paul--------ND 10
June 5—Joe Eagan, Milwaukee--------KO 1
June 19—Bryan Downey, Canton, O.----ND 12
July 4—Sailor Ralston, Toledo--------W 8
Aug. 4—Bryan Downey, Columbus-----D 15
Aug. 22—Marty Cross, Dayton----------D 15
Aug. 24—Freckles O'Connell, Sag. Bdge-KO 1
Sept. 4—Johnny Tillman, Minneapolis-ND 10
Sept. 22—K.O. Loughlin, Tulsa---------NC 7
(Malone suffered fractured arm)

1920

Jan. 28—Johnny Tillman, Minn'polis--ND 10
Feb. 2—Charley Fuhrman, Sioux City-KO 4
Feb. 7—John Sudenberg, Des Moines-ND 10
Feb. 20—Art Magirl, Milwaukee-------ND 10
Feb. 25—Soldier Bartfield, Mineapolis-ND 10
Feb. 28—Elmer Hogan, Kalamazoo-----ND 10
Mar. 10—Frank Mantell, Tulsa--------KO 3
Apr. 22—Jack Duffy, Rock Island-----WF 5
Apr. 26—Jack Britton, Canton, O.--------L 12
Apr. 27—Battling Ortega, N'Orleans---WF 12
June 15—Jack Stone, Brooklyn---------W 12
June 22—Tommy McAleer, New York---W 12
July 4—Pal Reed, Boston-------------W 10
July 5—Young Lawrence, Winona----ND 10
Oct. 6—Young Fitzsimmons, N. Y.-----W 10
Oct. 12—Panama Joe Gans, Boston-----W 10
Nov. 11—Lou Bogash, Boston----------W 10
Dec. 3—Pal Reed, Boston-------------W 10

1922

Feb. 10—Tommy Robson, St. Paul-----ND 10
Mar. 25—Augie Ratner, Boston---------W 10
Apr. 17—Pat Walsh, Boston-----------W 10
May 16—Augie Ratner, New York-------D 15
May 22—Johnny Karr, Columbus, O.----D 12
June 13—Bryan Downey, Aurora, Ill.---ND 10
July 12—Jack Stone, New York---------W 4
July 18—Johnny Karr, Columbus, O.----L 12
Aug. 2—Mickey Walker, Boston--------W 10
Sept. 18—Bryan Downey, Columbus, O...W 12
Oct. 13—Johnny Karr, Boston---------NC 3
Oct. 16—Bob Sage, Detroit-----------LF 6
Oct. 27—Navy Rostan, Chicago--------KO 4
Nov. 24—Jack Duffy, Chicago---------KO 3
Dec. 5—Bryan Downey, Louisville----ND 12

1923

Feb. 16—Johnny Herman, Zanesville---ND 12
Feb. 26—Johnny Klesch, E. Chicago---KO 6
Mar. 16—Mike O'Dowd, St. Paul------KO 1
Apr. 17—Billy Wells, St. Paul--------ND 10
May 4—Billy Wells, Minneapolis------ND 10
July 24—Bryan Downey, Columbus-----W 12
July 31—Jack Rivers, Columbus-------KO 1
Aug. 6—Frank Carbone, Covington----W 10
Aug. 17—Tilly Kid Herman, Aurora---WF 3
Sept. 7—Lou Bogash, Boston----------W 10
Sept. 26—Frank Carbone, St. Louis----NC 9
Oct. 4—Lou Bogash, Bridgeport-------L 12
Nov. 9—Panama Joe Gans, St. Paul--ND 10
Nov. 28—Georgie Ward, Boston--------KO 3

1924

Jan. 12—Speedy Sparks, Cincinnati---KO 6
Jan. 18—Roland Todd, Boston---------W 10
Feb. 4—Young Fisher, Toledo---------ND 12
Mar. 13—Jack Stone, Columbus--------ND 10
Mar. 17—George West, Omaha---------NC 10
Mar. 28—Roland Todd, Minneapolis----KO 10
Apr. 23—Augie Ratner, Boston---------W 10
May 2—Mike Dempsey, Rochester------W 10
June 13—Frank Moody, Boston----------L 10
July 29—Johnny Wilson, Boston----KO by 6
Aug. 11—Frank Moody, Detroit--------ND 10
Sept. 17—Johnny Wilson, St. Paul------ND 10
Oct. 10—Ted Moore, Detroit----------LF 6
Oct. 29—Mickey Walker, Newark------ND 12
Nov. 10—Morrie Schlaiffer, St. Paul---WF 3
Dec. 8—Mickey Walker, Milwaukee--ND 10

1925

Feb. 6—Frankie Murphy, Sioux City--KO 3
Feb. 13—Ray Pelkey, Chicago---------ND 10

Ray Miller

May 26—Allentown Joe Gans, W-Barre..D 10
June 4—Tiger Flowers, E. Chicago...ND 10
July 13—Young Fisher, Buffalo.....W 6
Aug. 4—Art Wiegand, Buffalo.....D 6
Aug. 28—Tiger Flowers, Boston.....L 10
Sept. 7—Teddy Gartin, Pittsburgh....KO 3
Oct. 2—Young Fisher, Syracuse.....W 10
Oct. 12—Johnny Kid Alberts, Detroit..KO 9
Oct. 23—Tiger Flowers, St. Paul.....ND 10
Dec. 4—Billy Leonard, Syracuse.....KO 6
Dec. 18—Dick Evans, Youngstown.....ND 12

1926

Jan. 15—Dave Shade, St. Paul.....ND 10
Feb. 23—Ted Moore, Los Angeles.....D 10
Mar. 10—Joe Roche, Oakland, Cal.....KO 8
Mar. 26—Everett Strong, Hollywood....W 10
May 14—Frankie Denny, San Francisco..W 10
June 2—Mickey Rockson, Oakland.....W 10
June 15—Leo Lomski, Seattle.....L 6
July 5—Norman Genet, Spokane.....W 10
July 29—Leo Lomski, Seattle.....W 10
Aug. 30—Young Fisher, Chicago.....ND 10
Oct. 1—Jimmy Gory, Cedar Rapids..KO 3
Oct. 25—Sammy Malden, Canton, O....KO 4
Nov. 1—One-Step Watson, Denver.....W 4
Nov. 22—Mickey Walker, Boston.....L 10
Dec. 13—Oscar Till, Rochester.....L 10

1927

Jan. 10—Benny Ross, Buffalo.....L 10
Mar. 4—Shuffles Callahan, St. Paul....KO 7
Mar. 25—Walcott Langford, St. Paul..ND 10
Apr. 8—Haakon Hansen, Minneapolis..W 10
June 7—Walcott Langford, Chicago....W 10
June 10—Benny Ross, Minneapolis.....ND 6
June 28—Lew Chester, Chicago.....W 10
Aug. 16—Tiger Flowers, Seattle.....L 6
Oct. 21—Osk Till, Syracuse.....L 10
Oct. 28—Walcott Langford, Chicago....W 10
Nov. 15—Maxie Rosenbloom, St. Paul..ND 10

1928

Feb. 23—Knockout White, Davenport...W 10
Mar. 13—Bobby Williams, Indianapolis..W 10
Mar. 16—Soldier Buck, Springfield, O..KO 1
Mar. 22—Benny Stanley, Davenport.....W 10
June 5—Mickey Walker, St. Paul.....L 10
June 20—Billy Atkinson, Davenport....W 10
Sept. 14—Willard Norton, Eugene, Ore. KO by 5
Oct. 16—George Dixon, Seattle.....D 6
Oct. 31—Slim Ryan, Bellingham.....W 6
Nov. 21—Bud Doyle, San Francisco.....W 10
Dec. 12—Jack Gibbs, San Francisco...WF 6

1929

Jan. 1—Jack Gibbs, Reno.....W 10
Jan. 8—Tom Pruitt, San Jose.....W 10
Feb. 14—Jess DeMotte, Watsonville....KO 1
Mar. 5—Johnny Cline, Fresno.....W 10
Mar. 8—Rene DeVos, San Francisco....D 10
Mar. 15—Everett Strong, Watsonville....L 10
May 15—Red Uhlan, Oakland.....W 10
May 29—Wilson Yarbo, Oakland.....W 10
June 12—George Dixon, Oakland....KO by 5
Aug. 2—Herman Bundren, San Diego...L 10
Aug. 23—Joe Cardoza, San Diego.....W 10
Oct. 15—Bud Doyle, San Jose.....W 10
Oct. 23—George Dixon, Oakland.....W 10
Nov. 1—Eddie Burnbrook, San Fran'co..W 10
Dec. 18—Wesley Ketchel, Oakland.....L 10

1930

Mar. 17—Gorilla Jones, St. Paul.....ND 10

After retiring from the ring, Malone was employed by the Ford Motor Co., in Detroit.

Died in Brooklyn on July 4, 1964.

TB	KO	WD	WF	D	LD	LF	KOBY	ND	NC
159	31	47	5	9	16	2	3	42	4

RAY MILLER

Born, October 5, 1908, Chicago, Ill. Nationality, Jewish-American. Weight, 135 lbs. Height, 5 ft. 5 in. Managed by Nate Lewis.

1924

Knockouts: Sailor Frankline, 2; Sammy Murphy, 3; Sonny Lloyd, 2; Kid Sheldon, 2; Nat Farner, 2; Young Michaeir, 2; Ray Rishal, 4; Bobby Copper, 1; Joe Schley, 3; Frankie Smith, 2; Billy Burch, 1; Artie Shiere, 3. Won: Ray Jeffries, 6; Jolie Boyle, 8; Maxie Epstein, 6; Leo Lawlado, 6; Paul M'Lnar, 8; Joey Kaufman, 6; Teddy Blatts, 8; Harold Plude, 8; Joe Wyko, 10. No decisions; Charlie Weber, 8; Joe Azzarella, 8. Draw: Mike Brody, 6; Artie Shiere, 8.

1925

Knockouts: Solly Kessler, 2; Danny Dillon, 2; Al Gordon, 2. Won: Mick McAdams, 6, Marty Silvers, 6; Kid Worldy, 10; Joe Medina, 10; Sammy Waltz, 10; Teddy Seidman, 10; Johnny Lamar, 10. No decisions: Patsy Flannigan, 8; Eddie Enderson, 10. Draw: Sammy Compagano, 10. Lost: Calif. Joe Lynch, 10; Johnny Farr, 10.

1926

Knockouts: Moe Ginsberg, 8; Jackie Snyder, 1; Mickey Chapin, 8. Won: Frankie Schafer, 4 (WF); Johnny Nichels, 10; Bobby Garcia, 10; Johnny Cooney, 10; Charlie Goodman, 10; Johnny O'Donnell, 10; Joey Sangor, 10; Mike Dundee, 10; Joe Glick, 10. No decisions: Chick Suggs, 10; Babe Herman, 10; Joey Sangor, 10. Draw: Billy Petrolle, 10. Lost: Dick Honeyboy Finnegan, 10; Jackie Snyder, 10; Jackie Snyder, 2 (LF); Leo Kid Roy, 10; Joe Glick, 10.
Dec. 12—Jack Bernstein, New York.....L 12

1927

Jan. 21—Eddie Shea, Chicago, Ill.....W 10
Feb. 10—Johnny Hill, Chicago, Ill.....L 10
Dec. 2—Pete Nebo, Newark, N. J.....W 10
—Johnny Kochansky, Brooklyn..W 6
Dec. 19—Mike Dundee, Chicago, Ill.....L 10

1928

—Tommy Crowley, Chicago, Ill...W 10
—Frankie Schaeffer, Chicago...KO 7
June 30—Freddie Meuller, Chicago, Ill....L 10
July 6—Sid Terris, Brooklyn .....KO 1
Aug. 3—King Tut, Brooklyn.....L 10
Aug. 24—Freddie Meuller, Detroit.....W 10
—Nat Kawler, Brooklyn.....L 6
Nov. 9—Lope Tenorio, Detroit.....KO 2
Nov. 30—Jimmy McLarnin, Detroit....KO 8

1929

Jan. 11—Tommy Grogan, Detroit.....KO 4
Feb. 1—Tommy Grogan, Detroit.....W 10
Mar. 22—Jimmy McLarnin, New York....L 10
Apr. 24—Johnny Lamar, Los Angeles....W 10
May 1—Billy Petrolle, Detroit .....W 10
June 6—Billy Petrolle, Detroit.....L 10
July 23—Joe Abrams, Poughkeepsie....W 10
Aug. 2—Luis Vicentini, Chicago.....L 10
Aug. 12—Bruce Flowers, Philadelphia....L 10

1930

Feb. 17—Herman Follins, Newark.....LF 8
Apr. 11—Eddie Koppy, Detroit.....KO 4
June 16—Sammy White, New York.....W 10
June 30—Eddie Lord, Flint, Mich.....L 10
July 4—Mike Sarko, New York.....W 6
July 21—Frankie Hayes, Philadelphia..KO 6
Sept. 8—Mike Sarko, New York.....KO 3
Oct. 3—Justo Suarez, New York.....L 10
Dec. 10—Johnny Farr, Cleveland, O.....L 10

1931

Feb. 20—Johnny Jadick, Detroit.....KO 1
Apr. 7—Lew Massey, Philadelphia.....L 10
May 25—Danny Delmont, Chicago.....W 10
July 25—Vincent Laratonda, New York..KO 6
Aug. 7—Eddie Schapiro, New York.....W 6
Sept. 3—Danny Delmont, Detroit.....W 10
Sept. 10—Jimmy McNamara, New York..KO 1
Oct. 13—Georgie Day, New York.....KO 3
Oct. 19—Solly Ritz, New York.....KO 1
Dec. 14—Herman Perlick, New York....W 10

1932

Jan. 8—Maxie Strub, Detroit .....W 10
Feb. 26—Sammy Fuller, New York.....L 10
May 13—Wesley Ramey, Detroit.....L 10
June 8—Johnny Datto, Pittsburgh.....W 10
June 29—Lew Massey, Pittsburgh.....L 10
Aug. 26—Barney Ross, Chicago.....L 10

1933

Jan. 2—Johnny Datto, Milwaukee.....W 10
Apr. 24—Joe Helmer, Louisville, Ky....W 8

After retirement he became a referee on the New York State Athletic Commission staff.

TB	KO	WD	WF	D	LD	LF	KOBY	ND	NC
111	31	43	1	4	23	2	0	7	0

BILLY MISKE

Born, St. Paul, Minn., April 12, 1894. Nationality, German-American. Height, 6 feet. Weight—Started as middleweight, and boxed successively as light-heavyweight and heavyweight. Managed by Jack Reddy.

1913

Knockouts: Soldier Gregory, 4; Danny Ritt, 2. Won: Joe Christie, 6. No decision: Bill Scott, 10; Thor Thompson, 10.

1914

Feb. 1—Spike Kelly, Superior, Wis.....ND 10
Mar. 24—Tom Gibbons, Hudson, Wis.....ND 10
May 16—George Ashe, Philadelphia.....ND 6
May 26—Jack McCarron, Pottsville, Pa. ND 10
June 1—Young Griffo, Shenandoah.....ND 10
June 15—Thor Thompson, St. Paul.....KO 2
Nov. 12—Jimmy Dougherty, Phila.....KO 3
Nov. 25—Ralph Erne, Shenandoah.....KO 4
Dec. 10—Al McCoy, Pottsville, Pa.....ND 10

1915

Jan. 1—Billy Maxwell, Philadelphia..ND 6
Jan. 9—Billy Maxwell, Philadelphia.....ND 6
Jan. 12—Harry Greb, Philadelphia.....ND 6
Feb. 25—Mike Hirsch, Milwaukee.....ND 6
Mar. 16—Gus Christie, Milwaukee.....ND 8
Mar. 23—Eddie Nearing, Hudson.....W 6
Apr. 6—Mike O'Dowd, Hudson.....ND 10
Apr. 26—George K.O. Brown, Platteville.....ND 10
May 21—Mike O'Dowd, Hudson.....ND 10
July 12—Tom Gibbons, St. Paul.....ND 10
Aug. 24—Gus Christie, Dubuque.....ND 10
Sept. 10—Jack Lester, St. Paul.....KO 2
Nov. 1—George K.O. Brown, Winnipeg ND 12
Dec. 3—Terry Kellar, Superior.....ND 10
Dec. 17—Jack Clements, Minneapolis..KO 8
Dec. 28—Frank Hoe, Marshfield.....KO 2

1916

Jan. 28—Jack Dillon, Superior.....ND 10
Feb. 29—Dick Gilbert, Denver.....W 15
Apr. 14—Jack Dillon, St. Paul.....ND 10
June 22—Jack Hubbard, Brooklyn.....KO 9
Aug. 31—Johnny Howard, Brooklyn.....KO 9
Sept. 21—Jim Barry, Brooklyn.....KO 6
Oct. 12—Battling Levinsky, Brooklyn..ND 10
Oct. 30—Battling Levinsky, Brooklyn..ND 10
Nov. 9—Tim O'Neil, Brooklyn.....KO 6
Nov. 17—Bob Moha, Brooklyn.....ND 10
Nov. 25—Larry Williams, Philadelphia..ND 6
Dec. 19—Jack Dillon, Brooklyn.....ND 10

1917

Jan. 1—George K.O. Brown, Brooklyn ND 10
Jan. 12—Charley Weinert, New York..ND 10
Jan. 16—Jack Dillon, Brooklyn.....ND 10
Feb. 27—Battling Levinsky, St. Paul...ND 10
July 24—Joe Bonds, Brooklyn.....KO 2
Sept. 18—Wild Burt Kenny, Brooklyn..ND 10
Sept. 28—Carl Morris, New York.....ND 10
Oct. 2—Charley Weinert, Brooklyn...ND 10
Oct. 17—Kid Norfolk, Boston.....L 12
Oct. 30—Wild Burt Kenny, Boston.....KO 5
Nov. 13—Jack Dillon, Brooklyn.....ND 10

1918

Jan. 18—Fred Fulton, St. Paul.....ND 10
Feb. 27—Gus Christie, Superior.....ND 10
Apr. 8—Tom Cowler, Minneapolis....KO 7
Apr. 12—Gunboat Smith, Atlanta.....W 10
May 3—Jack Dempsey, St. Paul.....ND 10
May 31—Henry Hendricks, San Fran...KO 2
June 7—Willie Meehan, Los Angeles....D 4
June 14—K.O. Kruvosky, San Fran.....W 4
July 11—Gunboat Smith, Jersey City..ND 8
July 15—Bartley Madden, Jersey City..ND 8
Sept. 14—Bill Hart, St. Paul.....KO 1
Sept. 21—Harry Greb, Pittsburgh.....ND 10
Nov. 18—Tom McMahon, Philadelphia..ND 6
Nov. 28—Jack Dempsey, Philadelphia..ND 6
Dec. 16—Jim Flynn, Tulsa.....KO 2
Dec. 28—Gus Christie, Milwaukee.....KO 10

1919

Jan. 11—Tom Cowler, Philadelphia....ND 6
Mar. 28—Tom Cowler, Baltimore.....KO 4
Mar. 31—Harry Greb, Pittsburgh.....ND 10
Apr. 28—Bill Brennan, Tulsa.....W 15
June 6—Willie Meehan, St. Paul.....ND 10
June 9—Kid Norfolk, Pittsburgh.....ND 10
June 19—Tom Gibbons, Minneapolis....ND 10
June 25—Bill Brennan, St. Paul.....ND 8
July 3—Battling Levinsky, Toledo....ND 12

(Serious illness forced Miske's retirement. After hospital treatment, he was advised to make retirement permanent, but financial troubles prompted his return to the ring.)

1920

June 11—Jack Moran, Minneapolis.....KO 2
Sept. 6—Jack Dempsey, Benton Harbor .....KO by 3

(World heavyweight championship. Receipts $134,904, Dempsey receiving guarantee of $55,000 and Miske $25,000.)

1921

Jan. 21—Farmer Lodge, St. Paul.....KO 4
Apr. 14—Tommy McCarthy, St. Paul...KO 2
June 8—Bill Brennan, Milwaukee.....ND 10
July 2—Jack Renault, Jersey City.....ND 8
July 4—Tony Melchoir, St. Paul.....KO 4
Sept. 6—Jack Renault, Milwaukee.....ND 10

1922

Jan. 20—Charley Weinert, Newark.....ND 12
Feb. 11—Jack Renault, Brooklyn.....KO 13
Feb. 16—Tony Melchoir, Columbus....KO 2
Mar. 6—Bob Roper, Philadelphia.....WF 4
Mar. 17—Al Roberts, New York.....KO 2
Apr. 10—Billy Shade, Youngstown.....KO 2
May 12—Martin Burke, New Orleans...W 15
May 29—Bob Roper, New York.....W 10
June 23—Homer Smith, Cincinnati.....KO 1
July 4—Willie Meehan, Okla. City....KO 1
July 11—Martin Burke, Denver.....W 12
Aug. 25—Fred Fulton, St. Paul.....KO 1
Sept. 4—Bob Roper, Oklahoma City.....D 12
Oct. 13—Tom Gibbons, New York.....WF 10
Nov. 11—Bud Tyler, Grand Forks.....KO 2
Dec. 15—Tom Gibbons, St. Paul.....ND 10

1923

Jan. 12—Harry Foley, Omaha.....KO 1
Nov. 7—Bill Brennan, Omaha.....KO 4

TB	KO	WD	WF	D	LD	LF	KOBY	ND	NC
103	34	9	2	2	1	0	1	54	0

Died of Bright's Disease in St. Paul, Minn., on January 1, 1924.

CHARLEY MITCHELL

(Charles Watson Mitchell)

Born, November 24, 1861, Birmingham, England. Height, 5 ft. 9 inches. Managed by Pony Moore.

1878

Jan. 11—Bob Cunningham, Birmingham (bare knuckles) .....W 50m.

1879

—Bill Kennedy, London (gloves) .....D 30m.
—Bailey Gray, Manchester (bare knuckles) .....W 11m.
Nov. 22—C. Smithers, Wolverhampton (bare knuckles) .....W 17m.

1881

Feb. —Caradoff, "Belgian Giant," Antwerp .....W 4
—Tom Tully, London (gloves)..W 6
June 16—Jack Burke, London (bare knuckles) .....D 1hr. 17m.

(Bout stopped by police; both fighters imprisoned for six weeks.)

1882

Apr. —Won middleweight competition, Chelsea
Dec. 21-22—Won Madden's heavyweight competition, defeating Jack Knilton in final, London.....W 3

Toured England, meeting Tug Wilson three times and Alf Greenfield once.

1883

Mar. 25—Arrived in New York on Steamer Republic.
Apr. 9—Mike Cleary, New York.....W 3
May 14—John L. Sullivan, New York....L 3

(Stopped by Capt. Williams. Mitchell knocked Sullivan down in the first round.)

July —Denny Hayes, Leadville, Colo. ----------(stayed) 4
Sept. 11—Matched with Herbert Slade, bare knuckles; $2,500 a side; bout fell through.
Oct. 2—William Sheriff, Flushing, N. Y..D 7
Harry Hill first decided Mitchell the winner; another round was fought and then it was given as a draw.

1884

Mar. 20—Joe Denning, New York-------W 4
Mar. 26—Jake Kilrain, Boston ----------D 4
May 12—Billy Edwards, New York------W 3
(Police stopped fight.)
Oct. 13—Dominick McCaffery, New York L 4
Oct. 21—Jack Burke, New York---------D 4
Nov. 24—Jack Burke, New York---------D 3

1885

Feb. 23—John F. Scholes, Toronto------W 4
May 22—Mike Cleary, San Francisco----D 4
(Stopped by police; Mitchell had best)
June 29—Jack Burke, Chicago----------D 6

1886

May 16—Jack Burke, Chicago----------D 10
June 11—Patsy Cardiff, Minneapolis-----D 5
Returned to England.

1887

Apr. 12—Returned to America and toured with Jake Kilrain.
July 28—Reddy Gallagher, Cleveland----W 6

1888

Returned to England and trained at Pyrford, Surrey, three weeks, by Jake Kilrain and Charlie Rowell.
Mar. 10—John L. Sullivan, Chantilly, France ----------D 39
(166-200) £500 a side; 3 hr. 10 min. 55 sec. Sullivan won knock down and Mitchell drew first blood, 8th round.
(Title Bout)

1889

July 8—Seconded Jake Kilrain in fight with Sullivan, Richburg, Miss.

1890

Feb. 7—Jem Mace, Glasgow (6 oz. gloves) ----------W 3
(Two minute rounds, £1,000 and championship of England.)

1891

Apr. 24—Arrived with Frank Slavin in New York

1892

Mar. —Arthur Upham, New Orleans--W 6

1894

Jan. 25—Jim Corbett, Jacksonville, Florida ----------KO by 3
$20,000 purse; $5,000 a side and championship.)

TB	KO	WD	WF	D	LD	LF	KOBY	ND	NC
27	0	13	0	11	2	0	1	0	0

Mitchell died April 3, 1918, at Brighton, England.
Elected to Boxing Hall of Fame 1957.

RICHIE MITCHELL

(Rchard Harvey Mitchell)

Born, Milwaukee, Wisc., July 14, 1895. Nationality, Irish-American. Height, 5 ft. 8⅞ in. Weight, 133 lbs. Managed by Billy Mitchell.

1912

Nov. 16—Jimmy Kelly, Milwaukee-----KO 3

1913

Jan. 15—Kid Smith, Milwaukee--------KO 3
Jan. 18—Young Krause, Milwaukee-----W 4
Feb. 3—Young Krause, Milwaukee---ND 6
Apr. 6—Gene Gannon, Milwaukee------D 4
May 2—Gene Gannon, Stoughton------ND 10
Sept. 30—Young Kilbane, Superior-----KO 1
Nov. 3—Frankie Rowan, Milwaukee--ND 6
Nov. 24—Bobby Hayes, Milwaukee----ND 6

1914

Jan 1—Kid Burns, Milwaukee--------KO 5
Jan. 12—Dick Loadman, Milwaukee---ND 8
Feb. 2—Dick Loadman, Milwaukee---ND 10
Feb. 23—Patsy Brannigan, Milwaukee-ND 10
Mar. 12—Kid Mahoney, Milwaukee-----ND 10
Apr. 13—Cal Delaney, Milwaukee------ND 10
Aug. 18—Benny Chavez, Denver--------D 20
Sept. 23—Patsy McMahon, Col'bus, O...ND 12
Sept. 28—Benny Chavez, Milwaukee----KO 2
Oct. 5—Bryan Downey, Columbus-----ND 12
Nov. 23—Peanuts Schriebel, Milw.-----ND 10

1915

Feb. 14—Freddie Andrews, Milwaukee-ND 10
Mar. 8—Charles Scully, Milwaukee---ND 10
Mar. 19—Mel Coogan, Milwaukee------ND 10
May 18—Ad Wolgast, Milwaukee-------ND 10
Aug. 30—Johnny Dundee, Milwaukee--ND 10
Sept. 21—Johnny Kilbane, Milwaukee-ND 10
Oct. 18—Joe Azevedo, Milwaukee-----ND 10
Dec. 21—Benny Palmer, Milwaukee----ND 10

1916

Jan. 1—Johnny Kilbane, Cincinnati--ND 10
Jan. 24—Joe Rivers,, Cincinnati-------ND 10
Apr. 7—Freddie Welsh, Milwaukee----ND 10
June 2—Charley White, Milwaukee----ND 10
Sept. 13—Shamus O'Brien, Milw.-------ND 10
Oct. 7—Eddie McAndrews, Phila.-----ND 6
Dec. 8—Joe Rivers, Milwaukee-------ND 10
Dec. 18—Joe Welling, Racine, Wis.----ND 10

1917

Jan. 16—Freddie Welsh, Milwaukee---ND 10
Apr. 19—Benny Leonard, Milw.-----KO by 7
(After serving several months as civilian boxing instructor of 35th Infantry Division of U.S. Army, Mitchell enlisted in U.S. Navy.)

1918

Mar. 7—Solly Burns, Rock Island-----ND 10
Apr. 5—Clonie Tait, Milwaukee------KO 8
Apr. 17—Solly Burns, Rock Island----ND 10
May 24—Joe Welling, Milwaukee------ND 10
Dec. 11—J. Miller, London----------L 4
(Mitchell competed as member of American service team in Inter-Allied Games.)

1919

Jan. 10—Sailor Friedman, Milwaukee--ND 10
Feb. 14—Johnny Schauer, Milwaukee--KO 2
Apr. 11—Mike Paulson, Superior-------ND 10
Apr. 18—Eddie Pinkman, Seattle-------NC 1
(Pinkman floored as bell ended round; both men declared guilty of fighting after the gong.)
May 9—Johnny Dundee, Milwaukee--ND 10
June 9—Jimmy Hanlon, Indianapolis--ND 10
Aug 9—Sailor Friedman, Benton Harbor ----------NC 6
(Friedman was disqualified.)
Sept. 20—Harvey Thorpe, Detroit------ND 10
Oct. 1—Joe Welling, Cincinnati------ND 10
Nov. 1—Willie Doyle, Grand Rapids--ND 10
Nov. 19—Irish Patsy Cline, Detroit----ND 10
Dec. 20—Pete Hartley, Phila.----------ND 6

1920

Feb. 13—Johnny Sheppard, Milw.-------ND 10
Feb. 26—Llewelyn Edwards, Milwauk...KO 7
Mar. 29—Willie Jackson, Milwaukee---ND 10
Apr. 7—Mel Coogan, Detroit----------ND 10
June 9—Lew Tendler, Milwaukee------ND 10
Sept. 6—Mel Coogan, Youngstown------W 12
Sept. 15—Jimmy Hanlon, Fort Worth---W 12
Oct. 4—George Young Erne, Milw.----KO 8
Oct. 11—Joe Welling, Philadelphia----ND 8
Nov. 6—Ray Pryel, Pittsburgh--------ND 10
Nov. 12—Joe Benjamin, Milwaukee----KO 9

1921

Jan. 14—Benny Leonard, N Y. C...KO by 6
Feb. 10—Joe Tiplitz, Milwaukee-------ND 10
Feb. 18—Rocky Kansas, Buffalo----KO by 1
Mar. 9—Rocky Kansas, Milwaukee----ND 10
May 16—Johnny Mendelsohn, Milw.---ND 10
Sept. 23—Ernie Rice, Milwaukee----KO by 4
(Mitchell broke arm.)

1922

May 12—Ever Hammer, Milwaukee----ND 10
Dec. 15—Charley White, New York-KO by 10

1923

May 25—Joe Jawson, Milwaukee-------ND 10
June 12—Johnny Dundee, Milw.--------ND 10
July 9—George Russell, Phila.--------ND 8

July 18—Charley White, New York..KO by 4
Sept. 11—Phil Salvatore, Los Angeles....L 4

TB	KO	WD	WF	D	LD	LF	KOBY	ND	NC
79	10	3	0	2	2	0	6	54	2

Died, Milwaukee, June 26, 1949.

PEDRO MONTANEZ

Born, April 24, 1914, Cayey, Puerto Rico, Nationality, Puerto Rican Spanish-Jew. Weight, 135 lbs. Height 5 ft. 5 in. Managers, Lew Burston and Jimmie Bronson.

1931

Won: Jesus Rodil, 8; James Greaves, 6; Kid Langford, 10; Flores "Cacrico," 8; Jesus Rodil, 8; Ramon Bordelies, 8. Lost: Filipe Andrades, 10; Hector Chaffardet, 8; Firpo Zuliano, 10.

1932

Knockouts: Schmeling Venezo Lano, 4. Won: Johnny Alba, 8; Johnny Alba, 8; Ramon Bordelies, 8; Meliton Aragon, 10; Hector Schaff, 10. Draw: Sinoulfo Diaz "Yufo," 8.
Apr. 26—Frank Dubbers, Caracas.....W 10
—Emilio Moris, San Juan.....W 10
(Won Puerto Rican Lightweight Title)
Knockouts: Feliz Perez, 1; Languas, 4; M. De

1933

la Torrasa, 4. Won: Emilio Morris, 10. Draw: Emilo Morris, 10; Firpo Zuliano, 8.

1934

—Guilletmo Ruiz, Barcelona....KO 4
—Cipriano Torres, Madrid.....KO 2
—Badia, Barcelona.....KO 3
—Jose Mico, Barcelona.....KO 2
—Kid Zanti, Paris.....KO 2
Dec. 24—Maurice Arnault, Paris.....KO 6

1935

Jan. 11—Tiger Defer, Paris.....KO 6
Jan. 18—Courant, Paris.....KO 5
Jan. 28—Sandjack, Paris.....KO 4
Feb. 5—Denyl, Paris.....KO 3
Feb. 12—Semerde, Paris.....KO 7
Feb. 22—Tommy Dourlays, London....KO 3
Feb. 29—George Odwell, London.....KO 2
Apr. 16—Saverio Turiello, Milan.....D 10
Apr. 30—Harry Brooks, London.....W 10
May 10—Covaci, Paris.....W 10
July 13—Carlo Orlandi, Milan.....KO 10
Oct. 16—Steve Halaiko, New York.....W 10
Oct. 30—Phil Rafferty, New York.....W 10
Nov. 8—Joey Greb, Coney Island.....KO 2
Nov. 14—Johnny Morro, New York....KO 4
Nov. 20—Jack Stanley, New York.....KO 3
Nov. 30—Pete Mascia, New York.....W 8
Dec. 11—Joey Zodda, New York.....KO 1
Dec. 21—Jimmie Murray, New York....KO 5

1936

Feb. 3—Al Roth, New York.....W 10
Feb. 12—Paris Apice, New York.....KO 6
Mar. 14—Joey Costa, Brooklyn.....W 8
Mar. 23—Bobby Pacho, New York.....W 10
Apr. 15—Lou Jallos, New York.....KO 7
Apr. 27—Aldo Spoldi, New York.....W 10
May 15—Leonard Del Genio, New York..W 10
June 8—Frankie Klick, New York.....W 10
Aug. 24—Irish Eddie Brink, New York..W 10
Dec. 23—Steve Halaiko, San Juan.....KO 3

1937

Feb. 4—Joe LaFauci, New York.....KO 2
Feb. 13—Al Dunbar, New York.....KO 1
Feb. 20—Willie Hines, New York.....KO 2
Feb. 20—Enrico Venturi, New York.....W 12
Mar. 13—Nick Pastore, Brooklyn.....KO 7
Apr. 5—Lou Ambers, New York.....W 10
Apr. 15—Eddie Ran, New York.....KO 6
June 7—Phil Baker, New York.....KO 2
July 5—Frankie Wallace, San Juan....W 10
July 26—Wesley Ramey, Los Angeles..KO 1
Aug. 16—Freddie Cochrane, Jersey CityKO 2
Aug. 23—Lew Massey, Philadelphia....KO 3
Sept. 23—Lou Ambers, New York.....L 15
(For World Lightweight Title)
Oct. 23—Joe Staiges, New York.....KO 4
Oct. 30—Pete Cara, New York.....W 8
Nov. 8—Ray Nash, New York.....KO 1
Nov. 25—Joe Pennino, New York.....KO 3

1938

Feb. 7—Tommy Spiegel, Pittsburgh....W 10
Feb. 21—Norment Quarles, Philadelphia..W 10
Apr. 25—Tommy Cross, Philadelphia....D 10
Aug. 16—Ray Napolitano, New York....KO 3
Aug. 24—Orville Drouillard, New York..KO 5
Sept. 16—Jimmy Garrison, New York...W 10
Dec. 7—Vincenzo Servino, New York..KO 2
Dec. 15—Jimmy Fantini, Brooklyn.....KO 3
Dec. 31—Lou Raymond, Brooklyn.....KO 3

1939

Jan. 10—Tommy Rawson, New York ..KO 2
Jan. 20—Ambrose Logan, New York..KO 5
Jan. 31—Jimmy Vaughn, New York....W 8
Feb. 25—Werther Arcelli, New York....KO 1
Mar. 10—Jackie Kid Berg, New York..KO 5
Mar. 21—Howard Scott, New York....KO 2
Mar. 27—Phil Furr, New York.....KO 1
Apr. 13—Bucky Jones, New York.....W 8
Apr. 25—Young Peter Jackson, Los Ang..W 10
May 23—Davey Day, New York....KO by 8
July 14—Sig Lander, Long Beach.....KO 2
Aug. 22—Howard Scott, Pittsburgh.....KO 2
Sept. 7—Vince Pimpinella, Brooklyn....W 8

1940

Jan. 24—Henry Armstrong, New York
..KO by 9
(For World Welterweight Title)
Oct. 29—George Martin, Brooklyn.....L 8

TB	KO	WD	WF	D	LD	LF	KOBY	ND	NC
100	51	37	0	5	5	0	2	0	0

FRANK MORAN

Born, Pittsburgh, Pa., March 18, 1887. Height, 6 ft. 1½ in. Weight, 198-205 lbs.
Managed by Dan McKetrick and Ike Dorgan.

1910

—Fred Broad, Greensburg, Pa...W 6
—Black Fitz, Youngstown, O.....W 6
—Joe Keally, Pittsburgh.....ND 4
—Black Fitz, Pittsburgh.....KO 5
—Jack Johnson, Pittsburgh....Exh. 4
—John Willie, Clarksburg, W. Va..D 6
—Ed Smith, Pittsburgh.....W 6
—Joe Gierra, Ysleta, Texas.....W 4
—Frank Appell, El Paso.....L 3
—Kid Cotton, Pittsburgh.....WF 3
—Ken Salisbury, Boston.....KO 1
—Jack Reynolds, New York....KO 4
—Dummy Maxon, Brooklyn.....D 10
—Jack Siberg, New York.....KO 3

1911

Mar. 9—Al Palzer, New York.....ND 10
Mar. 16—Jim Savage, Brooklyn.....KO by 10
Sept. 2—Fred Drummond, London....KO 3
Oct. 9—Tom Cowler, London.....KO 6
Dec. 11—Charley Wilson, London.....KO 2

1912

Jan. 1—Fred Storbeck, London.....WF 7
Jan. 27—Stoker Smith, Paris.....KO 1
Feb. 5—Fred Storbeck, London.....KO 12
Mar. 11—Al Kubiak, Albany, N. Y.....ND 10
Mar. 25—Tom Kennedy, New York....ND 10
May 20—Tony Ross, Cleveland.....L 10
June 7—Harry Wuest, Columbus, O.....W 10
July 4—Dave Willis, Juarez, Mex.....KO 8
Aug. 9—Jack Geyer, San Francisco.....L 4
Sept. 6—Sailor Schaefer, Vallejo, Cal..KO 3
Oct. 4—Jim Cameron, San Francisco....W 4
Oct. 31—Charley Horn, San Francisco..W 4
Dec. 27—Gunboat Smith, San Francisco..L 20

1913

Mar. 29—Al McCluskey, New York....KO 5
Apr. 16—Sailor White, Philadelphia....ND 6
Apr. 30—Luther McCarty, New York..ND 10
July 27—Tim Logan, New Orleans.....KO 4
Sept. 3—Al Palzer, New York.....KO 7

1914

June 27—Jack Johnson, Paris.....L 20
(For World Heavyweight Title)

1915

Mar. 29—Bombardier Wells, London....KO 10
July 26—Gordon Sims, London.....KO 6
Oct. 19—Jim Coffey, New York.....KO 3

1916

Jan. 7—Jim Coffey, New York.....KO 9
Mar. 25—Jess Willard, New York.....ND 10
(For World Heavyweight Title)
June 29—Jack Dillon, Brooklyn.....ND 10
Dec. 18—Gunboat Smith, Brooklyn....ND 10

1917

Apr. 13—Tom Cowler, New York.....KO 4
June 4—Carl Morris, New York.....ND 10
Sept. 7—Gunboat Smith, New York....ND 10

1918

Feb. 15—Sgt. Jones, Greenville, S. C...KO 2
Feb. 25—Fred Fulton, New Orleans..KO by 3

1919

July 4—Jack Geyer, London.....KO 1

1920

Apr. 5—Tom Cowler, London.....W 15
May 7—Paul Journee, London.....KO 2
May 21—Frank Goddard, London.....KO 2
June 12—Fred Fulton, Jersey City.....ND 8
July 26—Burt Kenny, Newark.....ND 10
Dec. 10—Joe Beckett, London.....KO 2

1921

July 12—Bob Martin, New York....KO by 7
Oct. 28—Bob Roper, Buffalo.....KO by 6

1922

Oct. 12—Joe Beckett, London.....KO by 7
Dec. 30—Marcel Nilles, Paris.....L 15
Retired from boxing; became an actor in Hollywood, Cal., motion picture colony.

TB	KO	WD	WF	D	LD	LF	KOBY	ND	NC
60	24	8	2	2	6	0	5	13	0

OWEN MORAN

Born, October 4, 1884, Birmingham, England. Nationality, British. Weight, 116-135 lbs. Height, 5 ft. 4 in. Managed by Charley Harvey.

1900

Knockouts: Bill Lovesey, 2; Tom Fogatt, 2; Bill Whalen, 3, 4, 5 and 2; Jack Thomas, 2; John Thomas, 4. Won: Ernie Goodman, 8; Harry Slough, 15. Lost: Digger Stanley, 20.

1901

June 17—Digger Stanley, Birmingham...L 20
Oct. 9—Harry Slough, Leicester.....W 15
Dec. 14—Harry Root, London.....W 10

1902

Feb. 24—Charlie Smirks, London.....W 4
May 12—Jim Kendrick, London.....W 10
June 30—Johnny Hughes, London.....W 5
Oct. 31—Dave Job Birmingham.....W 8
Dec. 1—Fred Herring, London.....L 10

1903

Feb. 23—Tom King, Birmingham.....W 10
Mar. 30—Ernie Moody, London.....W 7
May 25—Jack Walker, London.....W 15
June 26—Tibby Watson, Birmingham...KO 4
July 18—Bob Kendrick, London.....KO 6
Sept. 14—J. Fitzpatrick, Birmingham....W 10
Nov. 9—Digger Stanley, London.....L 15

1904

Jan. 18—Young Joseph, London.....D 12
Mar. 7—Andrew Tokell, London.....W 12
May 30—Joe Bowker, London.....L 20
June 20—Jack Fitzpatrick, London.....W 10
June 25—Harry Ware, London.....W 6
Aug. 1—Boyo Driscoll, Cardiff.....L 10
Sept. 3—Darkey Haley, London.....W 6
Oct. 3—Ted Moore, London.....W 6
Oct. 17—George Dixon, London.....W 6
Oct. 29—Harry Ware, Newcastle.....W 3

1905

Jan. 23—Digger Stanley, London.....W 20
May 13—Danny Dougherty, Phila.....ND 6
May 15—Monte Attell, London.....W 20
Aug. 24—Jim Kendrick, Liverpool.....KO 7
Oct. 2—Darkey Haley, London.....W 6
Nov. 2—Al Fellows, Liverpool.....KO 3

1906

Jan. 18—Jim Driscoll, London.....ND 4
Feb. 22—Cockney Cohen, Liverpool.....W 4
Mar. 23—Cockney Cohen, Glasgow.....KO 3
*Mar. 30—Kid Crisp, Glasgow.....KO 2
*Mar. 30—Tim Homewood, Glasgow....KO 2
Apr. 7—Bill Fielder, Glasgow.....W 6
Apr. 10—*Johnny Ryan, Glasgow.....KO 1
Apr. 10—*Frank Cohen, Glasgow.....KO 1
Apr. 14—W. Cunningham, Glasgow.....KO 3
Apr. 21—Joe Bowker, London.....ND 4
May 7—Cockney Cohen, Glasgow.....ND 6
May 10—Bill Strowley, Glasgow.....KO 5
Nov. 10—Tom Burns, Glasgow.....KO 13
*Both bouts same night.

1907

Apr. 22—Al Delmont, London .....W 20
July 25—Chris Clarke, Liverpool.....KO 2
Aug. 22—Young Pierce, Liverpool.....KO 17
Oct. 19—Tommy O'Toole, Philadelphia..ND 6
Nov. 22—Frankie Neil, San Francisco...KO 16

1908

Jan. 1—*Abe Attell, San Francisco.....D 25
Apr. 6—Ad Wolgast, New York.....ND 6
June 15—Seaman Hayes, Birmingham...W 4
Sept. 7—*Abe Attell, Colma, Cal.....D 23
Sept. 30—Eddie Hanlon, San Francisco...W 20
Dec. 15—Frankie Neil, Boston.....W 12
Dec. 19—Tommy O'Toole, Philadelphia..ND 6
*Featherweight title bout.

1909

Jan. 9—Young Nitchie, Philadelphia...W 6
Jan. 29—Tommy Murphy, New York..ND 10
Feb. 9—Matty Baldwin, Boston.....W 12
Feb. 15—Tommy Langdon, Phila.....ND 6
Mar. 16—Tommy Murphy, New York..ND 10
Mar. 23—Tommy Murphy, Boston.....W 12
Apr. 26—Frankie Neil, New Haven.....W 12

1910

Jan. 25—Matty Baldwin, Boston.....L 12
Feb. 8—Matty Baldwin, Boston.....W 12
Feb. 28—Tommy Murphy, San Francisco..L 20
Apr. 1—Abe Attell, New York.....ND 10
Apr. 5—Matty Baldwin, New York....ND 10
Apr. 29—Tommy McCarthy, San Francisco.....KO 16
June 7—Frankie Conley, Los Angeles..ND 10
June 24—Abe Attell, Los Angeles.....ND 10
Aug. 31—Frankie Burns, San Francisco..ND 10
Sept. 28—Pal Moore, Philadelphia.....ND 6
Oct. 4—Pal Moore, Boston.....D 12
Oct. 16—Johnny Frayne, New Orleans...D 10
Nov. 9—Abe Attell, Philadelphia.....ND 6
Nov. 26—Battling Nelson, San Fran....KO 11

1911

Mar. 14—Packy McFarland, New York..ND 10
May 2—Phil Brock, Canton.....W 10
July 4—Ad Wolgast, San Fran.....KO by 13

1912

Feb. 19—Joe Bedell, Brooklyn.....ND 10
Mar. 12—Pal Moore, New York.....ND 10
Apr. 1—Joe Mandot, Memphis.....L 8
Apr. 15—Freddie Duffy, Fall River.....ND 12
May 20—Charley White, Syracuse.....LF 9
July 20—Jack White, Vernon.....LF 9
Nov. 18—Johnny Condon, Birmingham..W 20

1913

Jan. 27—*Jem Driscoll, London .....D 20
Sept. 27—Matt Wells, Sydney.....L 20
Dec 16—Joe Azevedo, Oakland.....LF 6
*British featheweight title.

1914

Jan. 27—Joe Shugrue, N. Y. C.....KO by 7

1915

May 31—Llew Edwards, London .....LF 10

1916

July 17—Billy Marchant, Manchester....W 15
July 24—Jim Berry, Newcastle.....W 20
Aug. 21—Billy Marchant, Manchester...LF 2

TB	KO	WD	WF	D	LD	LF	KOBY	ND	NC
106	25	37	0	6	10	5	2	21	0

Died March 17, 1949, Birmingham, England.
Elected to Boxing Hall of Fame 1965

CARL MORRIS

(Original White Hope)

Born, Fulton, Ky., February 23, 1887. Nationality: Irish-Cherokee Indian. Height, 6 ft. 4 in. Weight, 235 lb.

1910

Sept. 23—Tim Hurley, Muskego, Okla...KO 3
Oct. 21—Ed Anderson, Tulsa .....KO 4
Nov. 18—Battling Britt, Sapulpa, Okla..KO 1
Nov. 24—Jim Harper, Tulsa .....KO 3
Dec. 20—Marvin Hart, Sapulpa .....KO 3

1911

Jan. 11—Spike Kennedy, Bartlesville—KO 2
Mar. 28—Mike Schreck, Sapulpa—KO 6
Sept. 15—Jim Flynn, New York—ND 10
Nov. 13—Jack Geyer, New York—KO 9
Nov. 18—Bill Bass, Philadelphia—KO 1
Dec. 12—Al Williams, Cleveland—KO 3
Dec. 27—Tom Kennedy, New York—ND 10

1912

Feb. 12—Jim Stewart, Brooklyn—ND 10
Mar. 20—Jim Stewart, New York—ND 10
Apr. 22—Morgan Williams, Okla. City—ND 8
May 3—Luther McCarty, Springfield, Mo.—KO by 6
July 11—Con Comiskey, Sapulpa—KO 1
Nov. 12—Jack Keating, Atlanta—KO 2
Nov. 28—Jack McFarland, Atlanta—KO 1
Dec. 10—Bob Williams, Chattanooga—KO 3
Dec. 17—Al Kubiak, Atlanta—L 10

1913

Apr. 22—Kingdon Belmont, St. Louis—KO 3
July 3—Jack Geyer, Denver—D 10
July 16—Marty Cutler, Clovis, N. M.—KO 2
July 25—Al Benedict, Joplin, Mo.—KO 5
Aug. 11—Fred McKay, Winnipeg—KO 3
Sept. 19—Al Reich, New York—KO 2
Oct. 9—Gunboat Smith, New York—LF 5
Dec. 3—Jess Willard, New York—ND 10

1914

Mar. 11—Jack Fleming, Joplin—KO 2
June 8—Jim Flynn, Joplin—WF 9
July 4—Al Kubiak, Fort Smith—KO 6
Sept. 4—Jack Geyer, Dallas—KO 3
Oct. 29—Jim Flynn, Kansas City—W 10
Dec. 15—Sailor Carroll, St. Joseph—WF 3

1915

Jan. 21—George Rodel, Joplin—KO 3
Feb. 12—Al Norton, Kansas City—W 10
Mar. 1—Tom McMahon, Pittsburgh—ND 6
Mar. 9—Fred McKay, Baltimore—KO 1
Mar. 27—Porky Flynn, Philadelphia—ND 6
Apr. 7—Jim Coffey, New York—ND 10
Apr. 19—Al Benedict, Brooklyn—KO 4
July 30—Bob Devere, Tulsa—W 8

1916

Feb. 11—Arthur Pelkey, Tulsa—KO 5
Apr. 7—Gunboat Smith, Tulsa—W 10
June 16—Dan Daley, Tulsa—KO 1
Nov. 16—Battling Levinsky, Kansas City—W 15

1917

Jan. 8—Joe Bonds, Memphis—W 8
Mar. 2—Joe Bonds, New York—KO 4 (Bonds claimed foul)
Apr. 4—Fred Fulton, New York—WF 5
Apr. 9—Andre Anderson, Baltimore—KO 3
Apr. 23—Jim Coffey, New York—ND 10
June 4—Frank Moran, New York—ND 10
July 26—Tom McMahon, Pittsburgh—ND 10
Sept. 3—Fred Fulton, Canton, O.—LF 6
Sept. 28—Billy Miske, New York—ND 10
Oct. 2—Tex McCarthy, Albany—KO 2
Nov. 2—Jack Dempsey, San Francisco—L 4

1918

Feb. 4—Jack Dempsey, Buffalo—LF 6
Dec. 16—Jack Dempsey, N. Orleans—KO by 1

1919–1920

Inactive

1921

Mar. 21—Dave Goddard, Nashville—KO 1
Apr. 26—Farmer Lodge, Tulsa—KO 9
June 2—Martin Burke, Covington—KO 3
July 2—Battling Levinsky, Tulsa—WF 6
Sept. 22—Bob Roper, Tulsa—KO by 3
Nov. 22—Fred Fulton, Winnipeg—KO by 4

1922

Feb. 11—Jim Flynn, Fort Worth—W 10
Feb. 22—Jack Moran, Henrietta, Okla.—KO 2
Apr. 13—Bob Roper, Tulsa—LF 3
Sept. 4—Sully Montgomery, Muskogee—KO 2
Nov. 22—Tut Jackson, Dayton, O.—KO 9
Dec. 18—Fred Fulton, Tulsa—KO by 4

TB	KO	WD	WF	D	LD	LF	KOBY	ND	NC
72	36	7	4	1	2	4	5	13	0

Died, Pasadena, Cal., July 11, 1951.

HARLEM TOMMY MURPHY

Born, April 13, 1885, Harlem, N. Y. Nationality, Irish-American. Weight, 126-130 lbs. Height, 5 ft. 5½ in. Managed by Johnny Oliver.

1903

Feb. 23—Tony Bender, Elizabeth—D 8
Mar. 24—Terry Young, Meriden—KO 5
Apr. 11—Kid Dooley, N. Y. C.—KO 1
May 6—Chas. Flanigan, N. Y. C.—KO 2
June 24—Frank Lenny, N. Y. C.—KO 2
Aug. 4—Joe Sheppard, N. Y. C.—KO 2
Oct. 12—Ike Cohen, Guttenburg—KO 6
Dec. 2—Bobby Flynn, Guttenburg—D 20
Dec. 12—Kid Beebe, Philadelphia—ND 6
—Young Otto—D 4

1904

Feb. 22—Chick Tucker, Philadelphia—ND 6
Feb. 28—Itsey Ryan, N. Y. C.—KO 2
Mar. 7—Joe Baker, N. Y. C.—KO 1
Jan. 30—Tommy Love, Philadelphia—ND 6
Feb. 13—D'y Dougherty, Philadelphia—ND 6
July 19—Kid Locke, Philadelphia—ND 6
Aug. 8—Kid Beebe, Philadelphia—ND 6
Aug. 31—Frank Neil, Philadelphia—ND 6
Sept. 28—Hugh McGovern, Phila.—ND 6
Dec. 3—Phil Logan, Philadelphia—ND 6
Dec. 24—D'y Dougherty, Philadelphia—ND 6

1905

Jan. 28—Abe Attell, Philadelphia—ND 6
Jan. 23—Tommy Love, Philadelphia—ND 6
Mar. 12—Ralph Linder, N. Y. C.—W 3
Mar. 18—Phil Logan, Philadelphia—ND 6
Apr. 22—Johnny Allen, Philadelphia—ND 6
May 10—Hugh McGovern, Phila.—ND 6
July 4—Frank Carsey, Philadelphia—ND 6
July 17—Tony Bender, Philadelphia—ND 6
July 27—Johnny Ryan, Rutland—W 4
Sept. 20—George Dixon, Philadelphia—KO 2
Oct. 18—Terry McGovern, Phila.—KO by 1
Nov. 13—Jimmy Dunn, Sharon, Pa.—KO 6
Nov. 18—Rouse O'Brien, Philadelphia—ND 6
Dec. 8—Frank Carsey, N. Y. C.—ND 4

1906

Jan. 1—Chick Tucker, N. Y. C.—ND 3
Jan. 6—Tommy Mowatt, Philadelphia—KO 2
Jan. 11—Geo. Hoey, N. Y. C.—ND 3
Jan. 12—Johnny Burdick, N. Y. C.—ND 4
Feb. 3—Phil Logan, Philadelphia—ND 6
Feb. 17—Benny Yanger, Philadelphia—KO 4
Mar. 24—Bert Keyes, N. Y. C.—ND 3
Apr. 21—Howard Smith, N. Y. C.—KO 3
Apr. 25—Billy Maynard, N. Y. C.—KO 1
May 21—Chick Tucker, Sh'pshead Bay—KO 4
June 6—Phil Logan, Philadelphia—KO 2
June 25—Spike Robson, Philadelphia—ND 6
July 27—Al Grander, Philadelphia—KO 4
Aug. 6—Spike Robson, Philadelphia—ND 6
Sept. 8—Johnny Dwyer, Philadelphia—ND 6
Oct. 9—Kid Goodman, Chelsea, Mass.—W 15
Nov. 6—Dick Cullen, Chelsea, Mass.—KO 2
Dec. 12—Matty Baldwin, Chelsea, Mass.—L 15

1907

Jan. 9—Young Corbett, Philadelphia—ND 6
Feb. 20—Spike Robson, Philadelphia—ND 6
Mar. 28—Kid Sullivan, Baltimore—KO 2
May 1—Tony Bender, N. Y. C.—KO 3
May 22—Johnny Summers, Phila.—ND 6
June 3—Harry Harris, N. Y. C.—LF 8
June 28—Rouse O'Brien, N. Y. C.—W 6
July 25—Bert Keyes, N. Y. C.—D 6
Sept. 11—Dick Hyland, Philadelphia—ND 6
Nov. 27—Bert Keyes, N. Y. C.—D 6
Nov. 28—Young Loughrey, Phila.—ND 6
Dec. 19—Young Loughrey, N. Y. C.—D 6

1908

Apr. 8—Kid Goodman, N. Y. C.—ND 6
Apr. 11—Young Erne, Philadelphia—ND 6
Apr. 22—Battling Hurley, N. Y. C.—ND 6
May 1—Jack Dorman, N. Y. C.—ND 6
June 9—Johnny Dunn, Binghamton—W 4
June 23—Bert Keyes, N. Y. C.—ND 6
July 7—Jack Goodman, N. Y. C.—ND 6
July 14—Dick Hyland, N. Y. C.—ND 6
July 28—Rudolph Unholz, Boston—W 12
Sept. 2—Leach Cross, N. Y. C.—ND 6
Sept. 29—Matty Baldwin, Boston—D 12
Nov. 18—Packey McFarland, Phila.—ND 6
Dec. 1—Paddy Sullivan, Binghamton—ND 6
Dec. 22—Charley Griffin, Boston—W 12

1909

Jan. 8—Frankie Madden, N. Y. C.——ND 6
Jan. 29—Owen Moran, N. Y. C.——ND 10
Mar. 16—Owen Moran, N. Y. C.——ND 10
Mar. 23—Owen Moran, Boston——L 12
Apr. 27—Kid Sullivan, Baltimore——KO 3
May 5—Mike Glover, N. Y. C.——ND 10
May 8—Jimmy Smith, Utica——W 8
May 22—Willie Moody, Philadelphia——KO 5
June 1—Matty Baldwin, Boston——W 12
June 15—Jimmy Dunn, Pittsburgh——ND 6
Sept. 1—Ad Wolgast, Pittsburgh——ND 6
Nov. 20—Young Erne, Philadelphia——ND 6
Dec. 3—Fred Cooney, Utica——KO 4

1910

Jan. 10—Joe Bedell, Brooklyn——ND 10
Feb. 10—Sammy Smith, New York——ND 10
Feb. 28—Owen Moran, San Francisco——W 20
Apr. 8—Bill Hurley, N. Y. C.——ND 10
Apr. 28—Abe Attell, N. Y. C.——ND 10
May 10—Abe Attell, N. Y. C.——ND 10
May 25—Leach Cross, N. Y. C.——ND 10
June 21—Battling Hurley, Newark——ND 6
Oct. 1—Johnny Frayne, New Orleans——D 10
Oct. 6—Phil Brock, Canton——D 10
Nov. 11—K. O. Brown, N. Y. C.——ND 10
Nov. 28—Willie Beecher, N. Y. C.——ND 10
Dec. 15—Pal Moore, N. Y. C.——ND 10

1911

Mar. 28—Battling Kelly, Fall River——W 12
Apr. 18—Packey McFarland, N. Y. C.——ND 10
May 11—K. O. Brown, Brooklyn——ND 10
May 25—K. O. Brown, N. Y. C.——KO by 1
July 27—Battling Hurley, Albany——ND 10
Aug. 7—Battling Hurley, Jeffersonville——W 10
Sept. 7—Pal Moore, N. Y. C.——ND 10
Sept. 12—Pal Moore, Boston——D 12
Oct. 19—Phil Brock, N. Y. C.——ND 10
Oct. 24—Tommy Ginty, Scranton——ND 6
Nov. 30—Packy McFarland, San Fran.——L 20
Dec. 26—Joe Bedell, Brooklyn——ND 10

1912

Jan. 16—Joe Bedell, Brooklyn——ND 10
Jan. 31—One-round Hogan, San Fran.——D 20
Mar. 9—Abe Attell, San Francisco——W 20
Apr. 16—Leach Cross, N. Y. C.——ND 10
Aug. 3—Abe Attell, Daly City——D 20
Aug. 28—Young Brown, N. Y. C.——ND 10
Oct. 11—Pat Bradley, Philadelphia——ND 6
Dec. 2—Pat Conway, N. Y. C.——Exh. 3

1913

Jan. 1—Frankie Burns, San Francisco——W 17
Feb. 22—Ad Wolgast, Daly City——D 20
Apr. 19—Ad Wolgast, San Francisco——W 20
Oct. 17—Packy McFarland, N. Y. C.——ND 10
Nov. 6—Phil Bloom, N. Y. C.——ND 10

1914

Apr. 17—Willie Ritchie, San Francisco——L 20
(World Lightweight Title Bout)
Sept. 22—Frankie Callahan, Brooklyn——ND 10

TB	KO	WD	WF	D	LD	LF	KOBY	ND	NC
131	23	15	0	13	4	1	2	73	0

Died, November 26, 1958, New York, N. Y.

KID NORFOLK

(Willie Ward)

Born July 10, 1893. Weight, 170 lbs. Height, 5 ft. 8 ins.

1914

Won: Jack Livingston, 10; Tommy O'Connor, 20. Exh.: Young Joe Gans, 6.

1916

Knockout: Jack Louden, 3. Won: Rough House Ware, 25; Jack Herrick, 20. Lost: Jeff Clark, 20.
Jan. 12—Young Rough House, Colon——KO 2
Feb. 15—Young Gunboat Smith, Colon——KO 2
Mar. 6—Young Sam Langford, Colon——Exh. 6
Mar. 12—Rough House Ware, Colon——W 25
May 10—Miltant Durant, Colon——KO 3
June 11—Bill Tate, Panama——W 20
Sept. 10—Jim Briggs, Colon——KO 4
Nov. 12—Jeff Clark, Panama——W 20
Dec. 1—Andres Belsa, Panama——D 6
Dec. 17—Arthur Pelky, Panama——KO 13

1917

Jan. 10—Sam McVey, Colon——ND 6
Feb. 11—Arthur Pelky, Panama——KO 13
Apr. 30—Sailor Grande, Rochester——KO 5
May 10—Morris Tasco, Baltimore——KO 5
June 4—Tom Cowler, Rochester——ND 10
June 25—Tom Cowler, Rochester——ND 10
July 19—Tom Cowler, Buffalo——KO 8
July 20—Wild Burt Kenny, N.Y.C.——ND 10
July 30—Wild Burt Kenny, Rochester——ND 10
Aug. 3—Gunboat Smith, Buffalo——ND 10
Aug. 16—Gus Christie, Buffalo——ND 10
Aug. 20—Gunboat Smith, Rochester——ND 10
Sept. 24—George Ashe, Rochester——ND 10
Oct. 16—Billy Miske, Boston——W 12
(Claimed Light-Heavyweight Championship)
Oct. 26—Johnny Espin, N.Y.C.——KO 7
Nov. 6—Tom Cowler, Providence——ND 12
Dec. 17—Sam Langford, Denver——KO by 2

1918

Mar. 25—Jack Thompson, Phila.——ND 6
Apr. 5—George Robinson, Boston——W 12
Apr. 15—George Christian, Phila.——KO 3
Apr. 16—Porky Flynn, Boston——W 12
Apr. 22—Bill Tate, Baltimore——W 10
May 14—George Ashe, Boston——KO 3
July 16—Jim Johnson, N.Y.C.——Exh. 4
July 19—Joe Jeanette, Jersey City——ND 8
Oct. 18—Joe Jeanette, W. Hoboken——ND 8
Nov. 19—Clay Turner, Boston——L 12

1919

Jan. 8—Clay Turner, Boston——KO 4
Jan. 20—Clay Turner, Buffalo——ND 10
Mar. 7—Bat Dungy, Baltimore——KO 4
June 9—Billy Miske, Pittsburgh——ND 10
June 21—Bob Ward, Baltimore——KO 3
Sept. 3—Jamaica Kid, Phila.——ND 6
Sept. 22—Cleve Hawkins, N. Adams——W 12
Sept. 23—Black Fitz, Barberton, O.——KO 3
Oct. 3—John Lester Johnson, Balt.——W 15
Oct. 25—Jeff Clarke, Detroit——W 10

1920

Won: Bill Tate, 10; Jeff Clarke, 15. Knockouts: John Lester Johnson, 1; Gorilla Jones (original), 8.
Jan. 13—Harry Lindsay, Memphis——KO 2
May 31—Silas Green, Baltimore——KO 5
Sept. 3—Jamaica Kid, Baltimore——W 12
Nov. 26—Jeff Clarke, Baltimore——KO 2

1921

Won: Jamaica Kid, 15, 10. No decision: Clem Johnson, 10; John Lester Johnson, 10. Knockouts: Jack Ward, 3; Jamaica Kid, 8.
Jan. 25—Battling Gahee, Memphis——W 8
Feb. 18—Pinky Lewis, New York——WF 2
Mar. 10—Pinky Lewis, New York——KO 6
May 30—Lee Anderson, Phoenix——KO by 9
Aug. 29—Harry Greb, Pittsburgh——ND 10

1922

—Clay Turner, Boston——KO 4
Mar. 2—Harry Wills, New York——KO by 2
—Larry Williams, Bridgeport——ND 8
—Larry Williams, Jersey City——KO 1
June 24—Jack Taylor, Omaha——D 10
—John L. Johnson, Rochester——NC 15
—John L. Johnson, Rochester——KO 1
Sept. 11—Lee Anderson, Boston——W 10
—George Lawson, Bayonne——KO 5
—Jack Ward, New York——KO 2
—Jack Ward, New York——KO 3
Dec. 22—Lee Anderson, Boston——W 10

1923

Jan. 31—Wolf Larsen, Albany, N.Y.——LF 2
Mar. 27—Jack Taylor, N.Y.C.——W 12
Mar. 31—Wolf Larsen, Portland, Me.——KO 1
Apr. 24—Batt McCreary, Boston——L 10
May 8—Tiger Flowers, Springfield, O.——KO 1
July 14—Jamaica Kid, N.Y.C.——KO 2
Aug. 24—Tut Jackson, Baltimore——KO 3
Sept. 10—Kid Nolan, Baltimore——KO 3
Nov. 20—Battling Siki, N.Y.C.——W 15

1924

Jan. 9—Sid Grant, Baltimore——KO 2
Feb. 8—Bat McCreary, Boston——W 10
Feb. 23—Lee Anderson, N.Y.C.——W 12
Apr. 19—Harry Greb, Boston——W 10
May 12—Bob Lawson, Buffalo——LF 2
May 28—Tut Jackson, Columbus, O.——KO 2

Billy Petrolle

June 6—Bat Cavanaugh, Aurora, Ill.---ND 6
July 17—Mex. Joe Lawson, Atl. City--KO 5
Sept. 10—Bat McCreary, Boston--------W 10
Dec. 9—Tommy Gibbons, N.Y.C.---KO by 6

1925

Mar. 14—Bob Lawson, N.Y.C.--------KO by 1
May 6—Ray Pelky, Oakland, Cal.-----KO 5
May 25—Jack Reddick, Moose Jaw, Saskatchewan, Canada ------W 12
June 1—Frankie Farmer, Portland-----W 10
June 17—Floyd Johnson, Oakland------LF 4
Sept. 21—Frank Moody, N.Y.C.-------KO by 4

1926

Mar. 19—Ted Moore, San Fran.-----KO by 4

Retired because of failing vision in right eye. Purchased apartment house in Harlem section of New York City, converted it into furnished rooms, and lived on income. For a while, to keep active, worked as a porter at Yankee Stadium.

TB	KO	WD	WF	D	LD	LF	KOBY	ND	NC
106	40	29	1	2	3	3	6	21	1

AL PALZER

Born, 1890, Ossian, Iowa. Nationality, German-American. Weight, 218 lbs. Height, 6 ft. 2¾ in. Managed by Tom O'Rourke.

1911

Feb. 7—Jim Austin, New York --------W 6
Feb. 21—Jack McCargo, New York -----W 6
Mar. 9—Frank Moran, New York ----ND 10
May 27—Won White Hope Tourney
Aug. 3—Tom Kennedy, New York ----KO 9
Oct. 26—Soldier Delaney, New York---KO 3
Nov. 29—Tom Kennedy, New York-----ND 10
Dec. 28—Al Kaufman, New York ------KO 5

1912

Feb. 5—Sailor White, New York ------KO 5
June 28—Bombardier Wells, New York-KO 3
Nov. 15—Tony Ross, Philadelphia------ND 6

1913

Jan. 1—Luther McCarty, Vernon, Cal. ----------KO by 18
Sept. 3—Frank Moran, New York--KO by 7
Sept. 24—Charlie Miller, New York-----ND 10
Oct. 18—Dan Dailey, Pittsburgh----KO by 2

1914

May 22—Fred Fulton, Hudson, Wisc.--KO 4

TB	KO	WD	WF	D	LD	LF	KOBY	ND	NC
15	6	2	0	0	0	0	3	4	0

Palzer was shot by his father on July 26, 1914 at his home in Minnesota.

BILLY PETROLLE

(The Fargo Express)

Born, Berwick, Pa., January 10, 1905. Nationality, Italian-American. Height, 5 ft. 7 in. Weight, 135 lbs. Managed by Jack Hurley.

1924

Knockouts: Sammy Rose, 2; Kid Fogarty, 2; Lou Boomer, 1; Mike Ertle, 1; Young Runcorn, 1; Jimmy Moore, 2; Young Freyler, 2; Stub Kennedy, 5; Freddie Burke, 2; Johnny Gannon, 3. Won Doc Snell, 8; Pete Campi, 10. Draw: Eddie DeBeau, 10; Young Lunde, 10. No decisions: Sub Smith, 4; Jackie Nichols, 10; Eddie DeBeau, 10; Jackie Nichols, 10; Irish Kennedy, 10; Jack Moochie, 8; Sammy Leonard, 6; Rusty Jones, 6; Kid Worley, 10; Rusty Jones, 10.

1925

Knockouts: Joe McCabe, 4; Eddie Root, 4; Battling Strayer, 5; Sylvio Mireault, 1; Carl Leonard, 2; Billy O'Brien, 3; Tommy Tibbets, 4; Joe Azzarella, 6. Won: Al Shubert, 10; Andy Tucker, 10; Frankie Fink, 6; Ruby Stein, 10; Steve Smith, 12; Johnny Knauf (foul), 4; Johnny Lamar (foul), 3. Draw: Jimmy Hackley, 6. No decisions: Otto Wallace, 10; Rusty Jones, 6; Charley Raymond, 10; Reddy Blanchard, 10; Len Schwauble, 10; Alex Novecky, 10; Jimmy Woodhall, 6; Roscoe Hall, 10; Al Holzman, 10; Johnny Knauf, 10; Red Cap Wilson, 10; Joe Jawson, 10. Lost: Babe Ruth, 10; Bobby Garcia, 10; Johnny Drew, 10.

1926

Jan. 7—Charley Manty, Hartford-------L 12
Feb. 5—Eddie Kid Wagner, Fargo-----KO 10
Feb. 19—Sammy Vogel, New York-------L 10
Mar. 1—Louis Kid Kaplan, Hartford----L 12
May 2—Joe Jawson, Sioux City-------ND 10
May 21—Danny Cooney, Fargo---------WF 4
June 11—Sid Terris, Brooklyn---------L 10
June 21—Frankie Schaeffer, E. Chicago-KO 1
July 2—Ray Miller, Brooklyn---------D 10
July 13—Johnny Rocco, St. Paul------KO 8
July 24—Johnny Adams, Chicago------KO 8
Aug. 2—Johnny Ceccoli, Newark-------ND 10
Aug. 23—Ruby Stein, Newark----------ND 10
Sept. 10—Alf Simmons, Fargo----------ND 10
Oct. 29—Hilario Martinez, New York--KO 2
Nov. 8—Billy Pollock, Newark--------KO 1
Nov. 26—Johnny O'Donnell, St. Paul---KO 2
Dec. 6—Cuddy DeMarco, Brooklyn-------D 6
Dec. 20—Les Murray, Milwaukee------KO 3

1927

Jan. 1—Tommy Kid Murphy, Fargo--KO 3
Jan. 21—Spug Meyers, Chicago----------D 10
Feb. 7—Frank Francisco, Gr. Rapids--KO 3
Feb. 11—Willie Ames, Duluth----------KO 3
Feb. 25—Joe Jawson, Sioux Falls------KO 8
Apr. 12—Freddie Mueller, Chicago-----D 10
Apr. 25—Cuddy DeMarco, Newark-----NC 4
May 2—Johnny Bates, Philadelphia---KO 5
May 23—Jack Duffy, Akron------------KO 1
June 15—Billy Wallace, New York--------L 10
June 27—Basil Galiano, Philadelphia----W 10
July 19—Eddie Brady, Fargo----------KO 7
Aug. 2—King Tut, St. Paul-----------WF 4
Aug. 15—King Tut, St. Paul-----------ND 10
Aug. 19—Johnny Ceccoli, Springfield---KO 6
Aug. 26—Harry Kahn, Milwaukee------ND 10
Sept. 8—Tommy Herman, Phila.-----KO by 7
Dec. 2—Harry Kahn, Duluth----------ND 10

1928

Jan. 2—Cuddy DeMarco, Fargo------KO 7
Jan. 13—Sammy Mandell, Minneapolis-ND 10
Feb. 10—Russie LeRoy, Fargo----------ND 10
Feb. 24—Spug Meyers, Detroit---------W 10
Feb. 28—Rusty Jones, Bismarck--------KO 4
Mar. 16—Bruce Flowers, New York------L 10
Apr. 27—Tommy Grogan, Omaha--KO by 7
May 23—Eddie Dwyer, Watertown-----KO 4
June 7—Armand Schakels, Detroit-----KO 3
June 13—Jackie Cain, Kansas City-----ND 10
June 20—Doc Snell, Seattle-----------D 6
June 21—Bruce Flowers, Detroit--------W 10
July 12—Billy Engman, Aberdeen-----KO 3
July 26—Jack Kid Berg, Chicago--------D 10
Aug. 17—Jack Kane, Duluth----------ND 10
Aug. 24—Jack Kid Berg, Chicago------KO 5
Sept. 21—Stanislaus Loayza, Detroit---KO 2
Oct. 16—King Tut, Minneapolis--------ND 10

1929

Mar. 1—Tony Ross, Grand Forks------KO 4
Mar. 15—Jimmy Borde, Duluth----------W 10
Mar. 20—Jose Gonzales, Huron, S. D.--KO 2
Apr. 9—Norman Brown, Sioux Falls----W 10
May 1—Ray Miller, Detroit-----------L 10
June 6—Ray Miller, Detroit-----------W 10
June 20—Gilly O'Brien, Dayton, O.-----KO 3
July 9—Al Rammy, Duluth------------KO 2
July 26—Jimmy Goodrich, Duluth-------W 10
Sept. 12—King Tut, Detroit-----------L 10

1930

Jan. 28—Jackie Purvis, Indianapolis---ND 10
Feb. 17—Joey Brooks, Louisville-------KO 3
Mar. 11—Jack Kane, LaCrosse----------KO 9
Mar. 29—Red Frye, LaCrosse-----------KO 1
Apr. 1—Joe Azzarella, Indianapolis---KO 3
Apr. 26—Tony Saunders, Fargo--------KO 1
July 11—Izzy Kline, Calumet----------KO 2
July 25—Johnny Melton, Schenectady---W 10
July 28—Johnny Curtin, Dayton, O.---KO 5
Aug. 12—Paddy Walthier, Chicago------KO 4
Aug. 25—Frankie LaFay, Dayton-------KO 3
Sept. 1—Doty Turner, Watertown------KO 3
Sept. 11—Tony Canzoneri, Chicago-------W 10
Oct. 10—Jack Kid Berg, New York------L 10
Nov. 7—Spug Meyers, Duluth----------ND 6
Nov. 21—Jimmy McLarnin, New York---W 10

1931

Jan. 1—Billy Light, Fargo-------------W 6
Feb. 2—King Tut, St. Paul--------KO by 1
Feb. 6—Jackie Moore, Cedar Rapids--KO 1
Feb. 27—King Tut, New York----------KO 4
Apr. 10—Lope Tenorio, St. Louis------ND 10
May 27—Jimmy McLarnin, New York----L 10

June 25—Justo Suarez, New York.....KO 9
Aug. 20—Jimmy McLarnin, New York....L 10
Nov. 18—Pete Reyna, Kansas City.....W 4
Dec. 30—Billy Townsend, New York...KO 7

1932

Jan. 22—Eddie Ran, New York.....KO 6
Mar. 24—Battling Battalino, New York..KO 12
May 20—Battling Battalino, Chicago....W 10
June 15—Tommy Grogan, Pittsburgh.....W 10
Nov. 4—Tony Canzoneri, New York.....L 15
(World lightweight title)

1933

Mar. 22—Barney Ross, Chicago.....L 10
July 12—Bep van Klaveren, New York..KO 4
Sept. 8—Sammy Fuller, Boston.....D 4
Oct. 21—Sammy Fuller, Brooklyn.....W 10
Dec. 12—Stanislaus Loayza, New York..KO 6

1934

Jan. 24—Barney Ross, New York.....L 10
Retired from ring to go into foundry business in Duluth, Minn.; later became proprietor of gift and religious goods store in Duluth.

TB	KO	WD	WF	D	LD	LF	KOBY	ND	NC
157	63	22	4	10	17	0	3	37	1

Elected to Boxing Hall of Fame 1962.

ERNIE SCHAAF

(Ernest Frederick Schaaf)

Born, September 27, 1908, Elizabeth, N. J. German-American. Managed by Jack Sharkey and Johnny Buckley.

1925

Knockouts: Sgt. Jim Harvey, 2; Sailor Sampson, 4. Won from Corp. Miller, 6; Ruby Cohen, 6.

1926

Knockouts: Sailor Ferrone, 4; Henry Nealon, 1; Paul Brown, 2; Sailor Buck Deering, 4; John Sposata, 3; Gus Brown, 2; Thomas McNeiley, 1; Henry Kennedy, 1; Thomas King, 1; Thomas King, 1; Sailor Carmadilla, 1; Ben Paul, 1; Babe Wilson, 2; Marcel Desmimez, 3; Jack Bullard, 1.

1927

Jan. 1—Joe Casey, Elizabeth, N. J.....KO 1
Jan. 3—Tyge Peterson, Boston.....KO 3
Jan. 3—Nill Ramms, Boston.....W 3
(Both same night)
Mar. 11—Jack Darnall, Elizabeth.....KO 2
Mar. 17—Al Friedman, Boston.....W 6
Apr. 1—Ad Stone, Elizabeth.....KO 4
Apr. 7—Jack Gagnon, Boston.....KO 2
Apr. 28—Sgt. Jack Adams, Elizabeth...KO 1
May 19—Murry Gitlitz, New York.....W 6
May 26—Marvin Schector, Newport...Exh. 3
June 18—Al Friedman, Newark.....ND 10
July 8—Dan Lieber, Elizabeth.....KO 3
July 13—Bennie Touchstone, Brooklyn...D 6
Aug. 16—Yale Okun, Newark .....LF 1
Aug. 24—Ray Neuman, W. N. Y., N. J...ND 10
Sept. 6—Yale Okun, Newark .....ND 10
Oct. 21—Yale Okun, Boston.....W 10
Dec. 8—Murray Gitlitz, Elizabeth.....ND 10

1928

Jan. 3—Yale Okun, Newark.....ND 10
Jan. 9—King Solomon, Boston.....W 10
Jan. 30—Benny Touchstone, Boston.....W 10
Apr. 2—Benny Touchstone, Boston....W 10
Apr. 30—Harold Mays, Newark.....L 10
May 25—Big Boy Peterson, Boston.....L 10
July 16—Pat McCarthy, Boston.....W 10
July 31—Harold Mays, Boston.....W 10
Sept. 4—Big Boy Peterson, Boston.....W 10
Oct. 16—Tiger Jack Payne, Boston.....L 10
Nov. 21—James Lawless, Newark.....KO 7
Dec. 21—Bud Gorman, Newark.....W 10
Dec. 28—Johnnie Risko, Boston.....W 10

1929

Feb. 11—Al Friedman, Boston.....W 10
Feb. 15—Con O'Kelly, Boston.....LF 6
Mar. 22—Al Friedman, Boston.....W 10
May 24—Tommy Loughran, Boston.....L 10
July 6—Murray Gitlitz, New Haven...KO 1
July 15—Jack Gagnon, Boston.....KO 6
Sept. 23—Jack Renault, N. Y. C.....W 10
Oct. 18—K. O. Christner, Boston.....L 10
Dec. 9—Johnny Risko, Cleveland.....L 2

1930

Jan. 10—Al Friedman, Boston.....W 10
Feb. 19—K. O. Christner, Boston.....W 10
Mar. 14—Paul Pantaleo, Chicago.....D 8
Apr. 28—Tommy Loughran, Phila.....W 10
June 11—Tommp Loughran, Phila.....W 10
Sept. 2—Babe Hunt, Boston.....L 10
Dec. 19—Max Baer, N. Y. C.....W 10

1931

Jan. 23—James J. Braddock, N. Y. C.....W 10
Jan. 26—Dick Daniels, Boston.....W 10
Feb. 16—Dick Daniels, Minneapolis.....KO 1
Feb. 24—Dynamite Jackson, Los Ang....W 10
Mar. 13—Tommy Loughran, N. Y. C.....L 10
Mar. 27—Paul Pantaleo, Minneapolis...ND 10
May 26—Jim Maloney, Boston.....KO 1
June 15—Jack Gagnon, N. Y. C.....KO 1
June 29—Leo Williams, W. Springfield..KO 2
July 10—Jim Maloney, Boston.....KO 3
Aug. 11—Angus Snyder, Boston.....KO 5
Aug. 31—Vittorio Campolo, N. Y. C.....KO 7
Sept. 10—Roberto Roberti, Boston.....KO 3
Sept. 23—Tuffy Griffith, Chicago.....W 10

1932

Feb. 5—Salvatore Ruggirello, N. Y. C...KO 4
Feb. 26—Young Stribling, Chicago.....W 10
Apr. 25—Ted Sandwina, Holyoke.....W 10
May 13—Jack Gross, N. Y. C.....W 10
May 15—Unknown Winston, Spring'd...KO 5
June 7—Tony Galento, N. Y. C.....W 10
June 24—Stanley Poreda, New Jersey.....L 10
July 7—Salvatore Ruggirello, Scranton KO 4
July 25—Paolino Uzcudun, N. Y. C.....W 15
Aug. 1—Ted Sandwina, New Orleans....W 10
Aug. 31—Max Baer, Chicago.....L 10
Oct. 20—Unknown Winston, Boston.....L 10
Dec. 12—Unknown Winston, Boston....KO 6

1933

Jan. 6—Stanley Poreda, N. Y. C.....KO 6
Feb. 10—Primo Carnera, N. Y. C.....KO by 13

Ernie Schaaf died a few days after his bout with Carnera from a brain injury. Previously he was badly injured in his fight with Max Baer at Chicago on Aug. 31, 1932.

TB	KO	WD	WF	D	LD	LF	KOBY	ND	NC
94	40	32	0	2	11	1	1	7	0

PHIL SCOTT

(Philip Suffling)
(Phaintin' Phil)

Born, London, England, January 3, 1902. Height, 6 ft. 3 in. Weight, 203 lbs.

1919

Mar. 15—Piper Taylor, Edinburgh.....D 6
Mar. 29—Piper Taylor, Edinburgh.....W 10
—Gunner Poole.....KO 3
—Gunner Gazzard.....KO 1
—Gunner Poole.....KO 1
—P. O. Prizeman.....D 6
—P. O. Prizeman.....W 10

1920

—G. Grimes.....KO 2
—Ted Hayes.....KO 1
—P. Rocca.....KO 2
—Nick Birch, London.....KO 3
—Victor Scott.....KO 2
Aug. 27—Jack Stanley, Brighton.....NC 13
Sept. 19—Sid Pape, London.....W 10
Sept. 25—Harry Drake, London.....KO by 5
Nov. 1—Alf Bright, London.....NC 8
Dec. 7—Fred Sale, Walsall.....L 15
Dec. 31—Jim Rideout, Brighton.....W 15

1921

—Van der Veer .....L 15
—Van der Veer .....D 15
Oct. 14—Sid Pape, London.....L 3
Nov. 10—Jack Hobbs, London.....KO 2
Nov. 17—Jack Tyrell, London.....W 6
Nov. 24—Sid Pape, London.....W 6
Dec. 1—George Lewis, London.....KO 2
Dec. 15—Ivor Powell, London.....W 20

1922

Jan. 5—Billy Naish, London.....KO 8
Jan. 28—Joe Dixon, London.....KO 9
Feb. 11—Jack Rollings, London.....KO 11
Nov. 4—Albert Lloyd, London.....KO by 3

1923

Jan. 8—Sid Pape, York.....W 15

Dec. 13—Jack Hankinson, London.....KO 3
Dec. 14—Harry Gold, London.....W 4
Dec. 15—Ike Ingleton, London.....KO 1
Dec. 15—*Charley Penwell, London.....W 10
Dec. 31—Gipsy Daniels, London.....W 15
*Scott won heavyweight tournament.

1924

Jan. 31—Albert Lloyd, London.....W 15
Feb. 23—Tom Berry, London.....W 15
Mar. 10—Marcel Nilles, London.....KO 9
Mar. 29—Ahaus, London.....KO 3
Apr. 22—Jack Humbeck, London.....W 15
May 29—George Cook, London.....W 15
July 3—Harry Reeve, London.....D 15
Aug. 9—Andre Anderson, London.....KO 7
Aug. 18—Kid Moose, Liverpool.....KO 8
Sept. 22—Tom Heeney, London.....W 20
Oct. 27—Gipsy Daniels, Liverpool.....L 15
Nov. 10—Soldier Jones, London.....W 15

1925

Jan. 22—Jack Stanley, London.....KO 6
Feb. 27—Paul Samson, Berlin.....W 12
Apr. 20—Tom Berry, London.....W 15
Aug. 24—Jack Stanley, London.....KO 1
Aug. 27—Tom Berry, London.....W 15
Aug. 29—Gipsy Daniels, London.....W 15
Sept. 6—Paulino Uzcudun, Bilboa, Spain.....KO by 6

1926

Jan. 27—George Cook, Edinburgh.....WF 17
(British Empire heavyweight title)
Mar. 18—Frank Goddard, London.....KO 3
(British heavyweight title)
Apr. 30—Roy McCormick, Manchester..KO 10
June 14—Harry Persson, London....KO by 11
(European heavyweight title)
July 10—Tom Heeney, Southampton....W 20
Dec. 2—Marcel Luneau, London.....KO 1
Dec. 12—Armand de Coralis, London..WF 4
Dec. 12—Leon Sabel, London.....KO 2

1927

Jan. 27—Ricardo Bertazollo, London...WF 7
Mar. 4—Franz Diener, Berlin.....W 10
Apr. 21—Yale Okun, London.....WF 6
June 16—Harry Reeve, London.....KO 3
June 16—Helmuth Siewert, London.....KO 3
June 27—Pierre Charles, London.....W 15
Nov. 4—Knute Hansen, New York..KO by 1
Nov. 28—Monte Munn, New York.....KO 10
Dec. 14—Johnny Risko, Cleveland.....L 10

1928

Mar. 20—Pierre Charles, New York.....W 10
May 11—Roberto Roberti, New York....W 10

1929

Jan. 31—Ted Sandwina, London.....WF 5
May 2—Ludwig Haymann, London.....W 15
Sept. 23—Vittorio Campolo, New York...W 10
Dec. 9—Otto von Porat, New York....WF 2

1930

Feb. 27—Jack Sharkey, Miami.....KO by 3
July 28—Young Stribling, London..KO by 2

1931

June 13—Larry Gains, Leichester....KO by 2
(British Empire heavyweight title)

TB	KO	WD	WF	D	LD	LF	KOBY	ND	NC
81	28	28	6	4	5	0	8	0	2

DAVE SHADE

Born 1902, Vallejo, Calif. Nationality, Irish-American. Height, 5 ft. 8 in. Weight—Started as lightweight, and boxed successively as welterweight and middleweight. Managed by Leo P. Flynn.

Began boxing March 21, 1918, and to October 7, 1921, engaged in 105 bouts, mainly four rounders, then permitted in California. Subsequent record:

1921

June 3—Jack Britton, Portland.....D 10
Oct. 7—George Ward, New York.....W 10
—George Levine, Brooklyn.....KO 14
—Joe Jackson, Philadelphia.....ND 8
—Al Norton, New York.....D 12
—Jimmy Kelly, New York.....W 12
—Jack Perry, Boston.....W 10
Nov. 21—Mickey Walker, Newark...KO by 8
—Mickey Walker, Newark.....ND 12

1922

Feb. 17—Jack Britton, New York.....D 15
(World Welterweight title)
Feb. 24—Billy Ryan, Cincinnati.....ND 10
Mar. 10—Morrie Schleifer, Omaha, Neb..W 10
Mar. 13—Frankie Schoell, Buffalo.....L 10
Mar. 15—Jimmy Jones, Canton, O.....W 10
Mar. 17—Johnny Riley, Wilkes-Barre..ND 10
Mar. 27—Pinky Mitchell, Milwaukee...KO 4
Apr. 10—Nate Segal, Boston.....W 10
Apr. 20—Bud Logan, Omaha, Neb.....W 10
May 2—Dennis O'Keefe, Kenosha, Wis. ND 10
May 19—Paul Doyle, Boston.....W 10
May 29—Pete Latzo, Wilkes-Barre.....ND 10
June 7—Billy Ryan, Cincinnati.....ND 10
June 12—Tillie Kid Herman, Houston....W 12
July 12—Tillie Kid Herman, Houston....W 12
July 30—Georgie Ward, Newark.....ND 12
Aug. 19—Jack Perry, Milwaukee.....ND 10
Oct. 3—Cowboy Padgett, Galveston....W 12
Oct. 9—Eddie Shevlin, Boston.....L 10
Nov. 6—Jack Perry, Boston.....KO 7
Dec. 15—Frankie Schoell, Omaha, Neb...W 10

1923

Jan. 8—Jimmy Jones, Pittsburgh.....ND 10
Jan. 14—Jimmy Kelly, New York.....W 12
Feb. 3—Eddie Shevlin, Boston.....W 10
Feb. 9—Morrie Schlaifer, Duluth.....ND 10
Feb. 10—Billy Wells, Duluth.....ND 10
Feb. 27—Georgie Ward, Boston.....W 10
June 22—Jimmy Kelly, N. Y. C.....W 12
July 27—Jimmy Jones, Boston.....L 10
Aug. 1—Paul Doyle, N. Y. C.....W 10
Aug. 24—Georgie Ward, Binghamton....W 15
Aug. 29—Jimmy Kelly, Wilkes-Barre...ND 10
Sept. 3—Johnny Herman, Providence...KO 2
Sept. 21—Dago Joe Gans, St. Paul.....ND 10
Sept. 28—Joe O'Hara, Aurora, Ill.....ND 10
Oct. 26—Billy Wells, New York.....W 15
Dec. 10—Harry Galfund, New York.....W 12

1924

Feb. 1—Ted Moore, Boston.....W 10
Feb. 18—Billy Wells, St. Paul.....ND 10
Apr. 14—Frankie Schoell, Buffalo.....W 10
Apr. 25—Morrie Schlaifer, Omaha.....ND 10
Apr. 28—Joe Gans, Wilkes-Barre.....W 10
May 7—Augie Ratner, Boston.....W 10
May 19—Pete Latzo, Wilkes-Barre.....D 10
May 23—Morrie Schlaifer, Cleveland...ND 12
June 16—Warner Smith, Chicago.....ND 10
July 15—Bert Colima, Vernon, Calif.....L 4
Aug. 12—Bert Colima, Los Angeles.....D 4
Sept. 1—Jimmy Duffy, Oakland.....D 4
Dec. 3—Phil Krug, Newark.....ND 12

1925

Mar. 23—Osk Till, Rochester.....W 10
July 2—Jimmy Slattery, New York...KO 3
July 21—Morrie Schlaifer, Wilkes-Barre..W 10
Aug. 8—Frank Schoell, San Francisco..W 10
Sept. 21—Mickey Walker, New York....L 15
(For World Welterweight Title)
Oct. 16—Billy Wells, Detroit.....ND 10

1926

Jan. 1—Roland Todd, New York.....W 10
Jan. 15—Jock Malone, St. Paul.....ND 10
Feb. 12—Jack Conley, Tampa.....W 10
Aug. 12—Frank Moody, Syracuse.....NC 5
Apr. 23—Frank Moody, Syracuse.....W 10
June 5—Maxie Rosenbloom, L. I. City...L 10
June 29—Maxie Rosenbloom, L. I. City...L 12
July 6—Lew Chester, Newark.....ND 12
July 12—Bobby Barrett, Philadelphia...W 10

1927

Jan. 28—Johnny Oakly, Camden, N. J..ND 10
Feb. 12—Vic McLaughlin, N. Y. C.....KO 5
Feb. 24—Wallcott Langford, Chicago....W 10
Mar. 17—Tillie Kid Herman, Chicago....KO 6
Apr. 1—Lou Scozza, Buffalo.....D 10
Apr. 12—Phil Krug, Chicago.....W 10
May 24—Bert Colima, Los Angeles.....W 10
June 16—Jack Willis, Oakland, Calif.....W 10
June 21—George Dixon, Portland, Ore...W 10
Aug. 6—Willie Walker, Providence.....W 12
Aug. 11—Joe Anderson, New York.....W 10
Sept. 5—Warnie Smith, Kansas City.....W 10
Sept. 26—Al Webster, Tulsa, Okla.....W 10
Oct. 12—Jack McVey, Cleveland.....D 10

1928

Feb. 7—Joe Anderson, Los Angeles.....L 10
Feb. 20—Charles Long, Oakland, Calif...W 10
Feb. 21—Al Webster, Denver .....W 10
Mar. 19—Del Fontaine, Chicago .....W 10
May 29—Imey Garfinkle, Kansas City..W 10
June 7—Tiger John Cline, Davenport...W 10
June 15—George Courtney, Brooklyn...W 10
July 9—Bert Colima, Chicago.....KO 7
July 23—Tiger John Cline, Kansas City..W 10
Aug. 1—Rene De Vos, Philadelphia....L 10
Aug. 20—Joe Anderson, Chicago.....W 10
Oct. 15—Cowboy Jack Willis, Chicago...W 10
Nov. 2—Rene De Vos, Chicago.....L 10
Dec. 7—Arthur Flynn, Chicago.....W 10
Dec. 27—Ray Still, Trenton, N. J.....W 10

1929

Mar. 30—O. K. Brisset, Buenos Aires....W 12
Apr. 30—Kid Charol, Buenos Aires.....D 12
July 5—Leo Mitchell, Long Beach.....W 10
July 18—Rene De Vos, New York.....W 10
Aug. 21—George Dixon, Oakland .....W 10
Oct. 2—Joe Roche, Chicago .....W 10
Nov. 15—Dick Evans, Miami Beach....KO 2

1930

Jan. 24—Joe Roche, San Francisco.....W 10
Feb. 10—Jack Willis, San Francisco.....W 10
Feb. 19—Johnny Burns, San Francisco...W 10
Mar. 1—George Dixon, Tacoma, Wash..W 6
Apr. 15—Joe Anderson, Los Angeles....W 10
May 27—Ace Hudkins, Los Angeles.....W 10
June 26—Mike Hector, Los Angeles....ND 7
Aug. 5—Joe Anderson, Boston.....W 10
Sept. 29—Len Harvey, London.....L 15
Oct. 28—Jack Hood, London .....D 12

1931

Jan. 9—Joe Anderson, New York....KO 10
Feb. 12—Tiger Thomas, Wilkes-Barre....L 10
Apr. 4—Leo Larrivee, Boston .....W 10
Aug. 17—Willie Oster, Chicago .....W 10
Sept. 8—Ben Jeby, New York .....D 10
Oct. 2—Ben Jeby, New York.....W 12
Nov. 5—Al Gainer, Waterbury, Conn...W 10

1932

Jan. 22—Joey Lagray, New York .....W 10
Feb. 8—Henry Firpo, Chicago .....W 10
Feb. 23—Angel Clivelles, Milwaukee.....W 10
Apr. 11—Sammy Slaughter, Milwaukee...L 10
Apr. 21—Jack Kilbourne, Chicago.....W 10
May 3—Ray Tramblie, Indianapolis....W 10
July 22—Trader Horn, New York.....W 6
Aug. 23—Norman Conrad, Boston.....W 10
Nov. 11—Sammy Slaughter, Chicago.....W 10

1933

Mar. 30—Sammy Slaughter, Chicago.....W 10
Apr. 6—Henry Firpo, Chicago .....W 10
Apr. 21—Sammy Slaughter, Chicago.....W 10
May 5—Henry Firpo, Louisville .....ND 10
June 30—Rosey Kid Baker, Columbus ....D 10
Oct. 12—Jackie Gibbs, Houston .....W 10
Oct. 29—Henry Firpo, Houston .....D 10
Nov. 27—Ambrose Palmer, Sydney .....W 15

1934

Jan. 15—Ambrose Palmer, Sydney ....LF 6
Jan. 29—Fred Henneberry, Sydney.....L 15
Oct. 15—Al Rossi, Pittsfield .....D 10
Nov. 16—Joe Kaminski, Pittsfield .....W 10

1935

Jan. 21—Bob Turner, Pittsfield.....W 10
Feb. 4—Al Gainer, New Haven.....L 10

TB	KO	WD	WF	D	LD	LF	KOBY	ND	NC
149	10	82	0	13	15	1	1	26	1

"LITTLE" JACK SHARKEY

(Giovanni Cervati)

Born, June 20, 1898, Bologna, Italy. Weight, 118 lbs. Height, 5 ft. 3 in. Nationality, Italian-American.

1915 and Part of 1916

Knockout: Billy Murphy, 6. Won (foul): Johnny Gorman, 3. Draw: Steve Flessener, 15; Young Chaney, 15. No decisions: Terry Miller, 10; Franky Brown, 10; Jack Sayles, 10; Teddy Jacobs, 10; Jimmy Taylor, 12; Kid Goodman, 10; Freddy Haefling, 10; Freddy Haefling, 10; Freddy Reese, 10; Bobby Huben, 10; Johnny Taylor, 10; Mickey Dunn, 10; Mickey Dunn, 10; Bobby Huben, 10; Pal Moore, 10; Frankie Britt, 6. Bobby Huben, 10; Pal Moore, 10; Frankie Burns, 10; Fitzsimmons, 10; Gardner Brooks, 10; Bobby Huben, 10; Mickey Dunn, 10; Jimmy Coulon, 10; Frankie Burns, 10; Jimmy Taylor, 10; Young Solsberg, 10; Frankie Daly, 10; Jabez White, 10; Jabez White 10; Joe Burman, 10; Frankie Brown, 10; Benny Coster, 10; Kid Williams, 6; Pal Moore, 10; Frankie Burns, 10; Pal Moore, 10; Freddie Haefling, 10.

1916

Jan. 14—K.O. Eggers, Brooklyn....KO by 3
Jan. 22—Kid Goodman, New York....ND 10
Feb. 21—Abe Friedman, New York....ND 10
Mar. 25—Johnny Fisse, New York.....ND 10
June 2—Young Zulu Kid, Bklyn....KO by 5
Oct. 26—Joe Lynch, New York .....ND 10
Oct. 19—Young Zulu Kid, New York..ND 10
Oct. 20—Jack Sayles, New York.....ND 10
Nov. 9—Frankie Britt, Providence..KO by 1

1917

Jan. 1—Bobby Hubon, New York.....ND 10
Jan. 5—Young Pal Moore, New York..ND 10
Jan. 21—Jimmy Taylor, So. Manchester..D 12
Feb. 5—Johnny Coulon, New York....ND 10
Feb. 8—Frankie Burns, New York....ND 10
Feb. 27—Joe Lynch, New York.....ND 10
Mar. 5—Frankie Daly, New York.....ND 10
Apr. 5—Young Solsberg, New York...ND 10
Apr. 11—Young Al Kale, Brooklyn.....ND 10
Apr. 15—Frankie Daly, New York.....ND 10
Apr. 27—Abe Friedman, Brooklyn.....ND 10
May 11—Jabez White, Albany.....ND 10
May 15—Jabez White, Albany.....ND 10
May 29—Jabez White, Albany.....ND 10
June 19—Joe Burman, New York.....ND 10
June 29—Frankie Bown, Far Rockaway..ND 10
July 14—Benny Coster, Brooklyn.....ND 10
July 27—Kid Williams, Baltimore.....L 6
Aug. 20—Young Pal Moore, Saratoga..ND 10
Sept. 22—Billy Bevan, Wilkes-Barre....ND 10
Sept. 23—Joe Lynch, Albany.....ND 10
Oct. 15—Frankie Burns, Albany.....ND 10
Oct. 20—Young Pal Moore, Albany....ND 10
Nov. 3—Jimmy Pappas, New York....ND 10
—Bobby Dyson, New Bedford .....KO by 4
Dec. 12—Steve Flessner, Baltimore.....D 15
Dec. 26—Young Chaney, Baltimore.....D 15

1918

Feb. 18—Memphis Pal Moore, Balt.....L 10
Feb. 22—Frankie Burns, Scranton.....ND 10
Apr. 1—Kid Williams, Baltimore.....L 12
May 4—Pete Herman, Philadelphia...ND 6
June 20—Frankie Burns, New York...Exh. 6
Sept. 2—Pete Herman, Philadelphia...ND 6
Nov. 16—Frankie Burns, New York....ND 6
Unlisted bouts: Won: Harvey Crosby (foul), 1. Draw: Al Shubert, 12; Dick Loadman, 12. Lost: Memphis Pal Moore, 10; Al Shubert, 12. No decisions: Joe Leonard, 10; Joe Tuber, 6; Harvey Crosby, 8; Frankie Farmer, 8; Memphis Pal Moore, 8; Dick Loadman, 10; Eddie Wimler, 6; Young McGovern, 6; Harold Farese, 8 (twice); Patsy Johnson, 8.

1919

May 7—Frankie Mason, Detroit.....ND 8
Aug. 15—Pete Herman, Milwaukee.....ND 10
Sept. 15—Pete Herman, Detroit.....ND 10
Oct. 17—Memphis Pal Moore, Detroit..NO 10
Dec. 6—Jimmy Wilde, Milwaukee.....ND 10
Unlisted bouts: No decisions: Joe Burman, 10 (twice); Patsy Johnson, 8; Jack Kid Wolfe, 10; Johnny Russell, 10; Chalky Wimler, 6; Abe Friedman, 6; Jabez White 10; Young Marino, 10; Kid Regan, 10 (twice); Patsy Johnson, 10 and 8; Marty Collins, 10.

1920

Jan. 5—Patsy Wallace, Philadelphia..ND 6
Jan. 16—Johnny Buff, Jersey City.....ND 8
Jan. 21—Jabez White, Detroit .....ND 10
Feb. 23—Pal Moore, Portland, Me.....ND 12
Feb. 27—Jimmy Conway, Lowell, Mass..KO 1
Mar. 3—Roy Moore, Detroit.....ND 10
Mar. 23—Young Angelo, Trenton, N. J..ND 8
Apr. 27—Abe Friedman, Boston.....D 12
May 1—Chip Davis, Buffalo.....ND 10
May 3—Young Montreal, Provid., R. I...L 12
June 1—Dick Loadman, Milwaukee....ND 10
Aug. 3—Terry Martin, Boston.....D 12

Sept. 11—Pete Herman, E. Chicago, Ind..ND 10
Sept. 28—Joe Lynch, N. Y. C.----------D 15
Oct. 9—Joe Burman, E. Chicago, Ind...ND 10
Oct. 15—Charley Ledoux, N. Y. C.------W 15
Dec. 2—Joe Lynch, N. Y. C.----------KO by 15
Dec. 29—Roy Moore, New York----KO by 11

1921

Mar. 21—Midget Smith, N. Y. C.----------D 10
Apr. 7—Midget Smith, N. Y. C.---------L 15
May 2—Midget Smith, N. Y. C.----------W 12
May 26—Benny Coster, N. Y. C.----------W 15
June 21—Joe Burman, N. Y. C.----------D 10
Sept. 26—Sammy Nable, Montreal--------D 12
Oct. 7—Jabez White, N. Y. C.----------L 8
Nov. 10—Johnny Buff, N. Y. C.----------L 15
(For World Bantamweight Title)

1922

Feb. 27—Earl McArthur, Sioux City------D 10
Mar. 28—Willie Spencer, N. Y. C.---------W 12
Apr. 11—Sammy Nable, N. Y. C.----------W 12
Apr. 20—Joe O'Donnell, Philadelphia---KO 8
May 20—Pepper Martin, N. Y. C.---------W 12
June 3—Jack Hausner, N. Y. C.----------W 12
June 6—*Johnny Dundee, N. Y. C.---------L 15
July 29—Sammy Seiger, N. Y. C.----------L 15
Oct. 20—Gussey Lewis, New Kensington, Pa. ----------WF 1

*For Junior Lightweight title.

1923

Jan. 8—Irish J. Curtin, Jersey City----ND 12
Apr. 23—Charley Beecher, Chicago----ND 8
June 2—Johnny Curtin, N. Y. C.----------L 8
June 19—Pete Zivic, N. Y. C.----------L 12
Sept. 8—Georgie Marks, Vernon, Cal.----L 4
Sept. 25—Jack Lockhart, Seattle-----KO by 1

1924

Feb. 18—Ed McKenna, New Orleans KO by 8
July 21—Eddie Roberts, Englewood----KO 2
Oct. 27—Izzy Cooper, Brooklyn----------L 6
Nov. 2—Frankie Fasano, N. Y. C.--KO by 2
Nov. 13—Willie Duffy, Yonkers----------L 10

1925

July 2—Joe Lynch, New York----------D 4

TB	KO	WD	WF	D	LD	LF	KOBY	ND	NC
168	4	8	2	15	15	0	9	115	0

THOMAS J. (TOM) SHARKEY

Born, November 26, 1873, Dundalk, Ireland. Nationality, Irish. Weight, 185 lbs. Height, 5 ft. 8½ in. Managed by Dan Lynch.

1893

Mar. 17—J. Gardner, Honolulu---------KO 4
Apr. 7—J. Pickett, Honolulu----------KO 2
May 3—J. Langley, Honolulu----------KO 4
May 27—Jim Harvey, Honolulu---------KO 2
Aug. 21—Jack Walsh, Honolulu---------KO 2
Sept. 10—J. Barrington, Honolulu------KO 1

1894

Apr. 7—Jack Langley, Honolulu------KO 8
May 14—Rough Thompson, Honolulu--KO 2
May 28—Rough Thompson, Honolulu--KO 1
June 14—Nick Burley, Honolulu---------KO 8
July 4—Geo. Washington, Honolulu---KO 2
July 18—Billy Tate, Honolulu----------KO 2
July 21—Jim Dunn, Honolulu----------KO 1
July 28—Jack McAuley, Honolulu-------KO 1
Aug. 11—Jack Marks, Vallejo, Cal.-----KO 1
Aug. 21—Sailor Brown, Vallejo, Cal.---KO 1
Nov. 24—Martin Mulvehill, Vallejo----KO 9

1895

July 25—Aus. Billy Smith, Colma, Cal..KO 7
Nov. 7—John Miller, Colma, Cal.------KO 9

1896

Apr. 7—Sailor Brown, Vallejo, Cal.---KO 1
Mar. 12—Alex Greggains, San Fran.-----D 8
Apr. 16—*Joe Choynski, San Fran.------W 8
June 2—Jim Williams, San Fran.------KO 3
June 24—Jas. J. Corbett, San Fran.-----D 4
Aug. 31—John L. Sullivan, New York--ND 3
Dec. 2—Bob Fitzsimmons, San Fran...WF 8

*Agreement—Lasted the limit and won.

1897

Apr. 5—J. Williams, Salt Lake City-----D 8
June 9—Peter Maher, New York--------D 7
June 16—Sailed from New York City on steamship St. Paul for a tour of England and Ireland.
July 23—Joe Craig, Belfast----------KO 1
July 30—Pat McCourt, Wren Point-----KO 2
Aug. 7—Tom Parks, Dundalk----------KO 1
Aug. 16—Punch Vaughn, Liverpool----KO 3
Nov. 18—Joe Goddard, San Fran.------KO 6

1898

Mar. 11—Joe Choynski, San Fran.-------D 8
May 6—James Jeffries, San Fran.-------L 20
May 31—Louis Lester, Middletown, N. Y. ----------KO 1
June 9—Jimmy Scanlon, Pittsburgh..Exh. 4
June 9—John Cavanaugh, Pitts.-------Exh. 4
June 29—Gus Ruhlin, Coney Island-----KO 1
Nov. 22—James J. Corbett, N. Y. C.---WF 9

1899

Jan. 10—Kid McCoy, New York-------KO 10
Jan. 30—Jack McCormick, Phila.------KO 2
Feb. 1—Tommy Ryan, Syracuse-----Exh. 6
Nov. 3—James Jeffries, Coney Island---L 25
(World Heavyweight Title)

1900

Feb. 13—Joe Goddard, Philadelphia----KO 4
Feb. 19—Jim Jeffords, Detroit----------KO 2
Mar. 15—Jim McCormick, Hartford----KO 1
Mar. 29—Tommy Conroy, Baltimore---KO 3
May 8—Joe Choynski, Chicago--------KO 2
June 8—Yank Kenny, New York-------KO 1
June 26—Gus Ruhlin, Coney Island------L 15
Aug. 24—Bob Fitzsimmons, Coney Island KO by 2

1901

May 3—Fred Russell, Denver---------KO 4
May 7—Pete Everett, Cripple Creek---LF 1

1902

Jan. 17—Peter Maher, Philadelphia---ND 3
June 25—Gus Ruhlin, London--------KO by 11

1904

Feb. 27—Jack Munroe, Philadelphia---ND 6

1923

Nov. 19—Frank Shields, Santa Ana---Exh. 3

TB	KO	WD	WF	D	LD	LF	KOBY	ND	NC
54	37	1	2	5	3	1	2	3	0

After retiring from ring, opened tavern in New York; later moved to California and teamed with James J. Jeffries in vaudeville and personal appearance tours; in closing years worked at various race tracks in California. Died San Francisco, April 17, 1953. Elected to Boxing Hall of Fame 1959.

JOE (YOUNG) SHUGRUE

Born, Jersey City, N. J., September 11, 1894 Nationality, Irish-American. Height, 5 ft. 6 in. Weight, 130 lbs.

July 23—Banty Lewis, Newark----------W 4
Aug. 9—Willie Burns, New York------KO 3
Aug. 19—Young Buckley, New York---KO 2
Aug. 23—Willie Faust, New York------ND 6
Aug. 25—Paddy Meehan, New York----ND 6
Sept. 6—Charley Burns, New York----KO 5
Sept. 13—Jimmy Ambrose, New York--ND 6
Sept. 29—Georgie O'Brien, New York--KO 3
Oct. 18—Packey Hommey, New York--ND 10
Nov. 5—Willie Scott, Brooklyn--------KO 4
Dec. 8—Mike O'Grady, New York----ND 10
Dec. 16—Young McGovern, Brooklyn--KO 4

1911

Jan. 2—Sammy Kellar, New York----ND 10
Jan. 23—Sammy Kellar, New York----ND 10
Feb. 21—Joe Marks, New Haven------ND 10
Apr. 4—Joe Brooks, New York-------ND 10
Apr. 24—Jimmy Dunn, New Haven----ND 10
May 15—Johnny Dundee,

1910

Perth Amboy ----------ND 6
—Willie Jones, New York-------ND 10
July 29—Johnny Dundee, New York---ND 10
—Jim Kendrick, New York------ND 10
—Ty Cobb, New York----------ND 10
—Willie Jones, New York-------ND 10

1912

Jan. 2—Joe Coster, Brooklyn.....ND 10
Feb. 13—Eddie O'Keefe, New York.....ND 10
Feb. 20—Prince Henry, New York.....ND 10
Mar. 5—Benny Leonard, New York.....KO 4
Mar. 12—Louis DePonthieu, New York..ND 10
Mar. 14—Joe Coster, New York.....ND 10
Mar. 19—Harry Phillips, Perth Amboy..KO 3
Apr. 6—Young Cohen, New York.....ND 10
Apr. 16—Young Cohen, New York.....ND 10
Apr. 25—Young Dyson, Waterbury.....W 15
May 18—Young Guarini, New York.....KO 2
May 21—Young Cohen, New York.....ND 10
June 4—Charley White, New York.....ND 10
June 18—Charley White, New York.....ND 10
July 1—Johnny Dundee, New York.....ND 10
July 15—Jimmy Coffey, New York.....ND 10
July 30—Harry Tracey, Newark.....KO 2
Aug. 15—Willie Jones, Rockaway, N.Y..ND 10
Aug. 26—Harry Stone, New York.....ND 10
Oct. 14—Jimmy Coffey, New York.....ND 10
Oct. 28—Louis DePonthieu, New York..ND 10
Nov. 22—Joe Thiel, Philadelphia.....ND 6
Nov. 28—Phila. Pal Moore, Dayton, O.....W 15
Dec. 8—Young Dyson, New York.....ND 10
Dec. 26—Jack Leonard, New York.....KO 7

1913

Jan. 1—Young Reilly, New York.....ND 10
Jan. 21—Charley Griffin, Waterbury..KO 1
Jan. 29—Leach Cross, New York.....ND 10
Feb. 4—Phil Brock, Youngstown.....ND 10
Feb. 19—Johnny Lore, New York.....ND 10
Apr. 23—Johnny Lore, New York.....ND 10
Apr. 30—Kid Kansas, Rochester.....ND 10
May 12—One-Round Hogan,
New Haven.....KO 10
May 19—Johnny Lore, Youngstown.....ND 12
June 5—Sammy Robideau, New York..ND 10
June 9—Kid Kansas, Rochester.....ND 10
July 3—Matty Baldwin, New Haven.....L 15
Aug. 15—Joe Hyland, Rockaway.....ND 10
Sept. 19—Dick Hyland, Denver.....D 10
Oct. 25—Sammy Robideau, Phila.....ND 6
Oct. 31—Jimmy Cuffy, Buffalo.....ND 10
Dec. 16—Cy Smith, New York.....ND 10
Dec. 26—Cy Smith, New York.....ND 10

1914

Jan. 5—Willie Beecher, Troy.....ND 10
Jan. 23—Johnny Dundee, New York..ND 10
Jan. 27—Owen Moran, New York.....KO 7
Feb. 19—Johnny Dundee, Waterbury.....L 12
Mar. 20—Leach Cross, New York.....ND 10
May 16—Herb McCoy, Sydney.....KO 15
June 27—Ted Kid Lewis, Sydney.....L 20
July 11—Milburn Saylor, Sydney.....W 20
July 25—Hughie Mehegan, Melbourne..KO 11
Aug. 15—Milburn Saylor, Sydney.....L 20
Sept. 5—Fred Kay, Sydney.....L 20
Nov. 17—Walter Mohr, Brooklyn.....ND 10
Nov. 23—Frankie Mack, Bridgeport.....W 15
Dec. 2—Freddie Welsh, New York.....ND 10
Dec. 18—Sammy Robideau, Bridgeport..ND 15
Dec. 29—Charley White, New York.....ND 10

1915

Jan. 13—Leach Cross, New York.....ND 10
Feb. 9—Freddie Welsh, New York.....ND 10
Feb. 15—Phila. Pal Moore, Rochester..ND 10
Feb. 22—Johnny Griffiths, Akron.....ND 12
Oct. 11—Eddie McAndrews, Phila.....ND 6
Nov. 1—Jimmy Murphy, Philadelphia..ND 6

TB	KO	WD	WF	D	LD	LF	KOBY	ND	NC
88	16	5	0	1	5	0	0	61	0

Shugrue retired from boxing because of failing vision. Died in Jersey City, May 11, 1961.

JEFF SMITH

(Jerome Jeffords)

Born, April 23, 1891, New York. Nationality, American. Weight, 158 lbs. Height, 5 ft. 9 in. Managed by Al Lippe.

1910

Mar. 7—Ray Hatfield, Newark .....W 4
Apr. 18—Tony Bender, Newark .....W 4
May 4—Ray Hatfield, Newark .....KO 3
May 23—Cyclone Flynn, Newark .....KO 2
Aug. 3—Yg. Joe Grimm, N. Y. C.....KO 4
Aug. 22—Ben Duglass, Newark .....W 4
Oct. 25—*Jack Zinn, N. Y. C.....KO 1
Oct. 25—*Al Rose, N. Y. C. .....KO 3
Nov. 7—Ray Hatfield, Newark .....W 4
Nov. 11—Battling Ryan, N. Y. C.....ND 4
Nov. 23—Batt. S. Ryan, N. Y. C. .....ND 6
Nov. 25—Bill Lynch, N. Y. C.....KO 2
Dec. 2—Jack Wade, N. Y. C. .....KO 1
Dec. 10—Sammy Delmont, Bayonne.....W 4
Dec. 23—Jack Denning, N. Y. C. .....ND 6
*Same night.

1911

Jan. 5—Eddie Rector, N. Y. C. .....KO 1
Jan. 19—Charlie Seiger, N. Y. C.....KO 2
Jan. 30—Charlie Lawrence, Newark.....W 4
Feb. 2—Jim Heywood, N. Y. C. .....KO 2
Feb. 14—Kid Henry, Albany .....ND 10
Mar. 28—Johnny Carroll, N. Y. C.....ND 10
Apr. 18—Paddy Lavin, N. Y. C.....ND 10
May 1—Al McCloskey, Perth .....KO 2
May 16—Ftg. Dick Nelson, N. Y. C.....ND 10
June 22—Jimmy Clabby, N. Y. C.....ND 10
Aug. 29—Jack Denning, N. Y. C.....ND 10
Sept. 30—Ted Nelson, Albany .....KO 4
Oct. 12—Willie Lewis, N. Y. C.....ND 10

1912

Feb. 1—Young Loughrey, N. Y. C.....KO 9
Feb. 20—George Chip, Thornton.....W 15
Feb. 26—Eddie Palmer, Philadelphia...ND 6
Feb. 27—Billy West, N. Y. C.....ND 10
Apr. 11—Mike Gibbons, N. Y. C.....ND 10
June 6—Mike Glover, N. Y. C.....ND 10
June 25—Jimmy Howard, N. Y. C.....ND 10
Sept. 24—Larry English, Albany .....ND 10
Oct. 30—Tom Leary, Paris .....W 10
Nov. 16—Harry Mansfield, Paris .....W 3
Dec. 21—Jim O'Brien, Paris .....KO 3

1913

Jan. 25—Bernard De Balzac, Paris.....W 10
Feb. 19—Frank Mantell, Paris .....D 20
Apr. 2—Adrian Hogan, Paris .....KO 11
Oct. 11—Georges Carpentier, Paris.....L 20
Nov. 15—Bernard De Balzac, Paris.....W 20

1914

Mar. 14—Eddie McGoorty, Sydney.....L 20
Apr. 13—Pat Bradley, Sidney .....KO 16
June 6—Jimmy Clabby, Sydney .....W 20
Nov. 28—Mick King, Sydney .....L 20
Dec. 26—Mick King, Sydney .....W 20

1915

Jan. 23—Les Darcy, Sydney.....W 5
(Darcy refused to continue, claiming foul.)
Feb. 20—Mick King, Melbourne .....W 20
May 1—Harold Hardwick, Sydney .....W 20
May 23—Les Darcy, Sydney.....LF 2
Dec. 7—George Chip, Boston .....WF 7

1916

Mar. 16—Mike Gibbons, St. Paul.....ND 10
Mar. 28—Zulu Kid, Albany .....ND 10
June 23—Gus Christie, Rochester .....ND 10
July 4—Jack McCarron, Allentown.....ND 10
Nov. 6—Herman Miller, Baltimore.....KO 3
Nov. 10—Joe Herrick, Milwaukee .....KO 3
Nov. 30—Kid Henry, Albany.....KO 7
Dec. 13—Joe Eagan, Boston.....W 12

1917

Jan. 1—Frank Mantell, Baltimore.....W 15
Jan. 25—Jack Clark, Utica .....ND 10
Jan. 30—Leo Lavin, Albany .....KO 4
Feb. 2—Joe Borrell, Albany .....KO 4
Apr. 23—Young Ahearn, New Orleans..KO 5
May 19—Harry Greb, Buffalo.....ND 10
June 15—Len Rowlands, Cincinnati.....W 15
July 21—Zulu Kid, Baltimore .....W 15
Sept. 11—Harry Greb, Milwaukee.....ND 10
Nov. 1—Mike McTigue, Brooklyn.....ND 10
Dec. 20—Kid Sheeler, Ardmore, Md...KO 1
Boxing Instructor, U. S. Army, Camp Dix, N. J.

1918

May 3—George Robinson, Boston .....W 12
July 4—Leo Houck, Lancaster .....ND 6
Aug. 23—Johnny Howard, Jersey City..ND 8
Nov. 30—Jack Hanlon, Philadelphia.....KO 1

1919

Jan. 1—Billy Kramer, Philadelphia...KO 3
Feb. 3—Johnny Howard, Jersey City..ND 8
Feb. 8—Dick Gilbert, Philadelphia.....KO 2
Mar. 13—Jim Booker, Atlantic City.....KO 3
Mar. 27—Frankie Carbone, Atlantic Cy..ND 8
May 10—George Chip, Baltimore.....W 12
June 24—Eugene Brosseau, Montreal...ND 10
July 4—Mike Gibbons, Kansas City...ND 10

July 9—Panama Joe Gans, Atlantic Cy.ND 8
Aug. 12—Johnny Howard, Bayonne-----ND 8
Sept. 1—Harry Greb, Youngstown, O.--ND 12
Oct. 8—Jackie Clark, Syracuse-------ND 10
Oct. 13—Frankie Mayo, Trenton -------KO 1
Oct. —Jamaica Kid, Atlantic City--ND 8
Oct. 17—K. O. Sampson, Trenton ----ND 8
Oct. 22—Jack McCarron, Toledo-------ND 6
Nov. 6—Frankie Carbone, Scranton---ND 8
Nov. 13—Jamaica Kid, Atlantic City----ND 8
Nov. 17—Harry Sampson, Trenton ----ND 8
Dec. 11—Jamaica Kid, Binghamton----ND 10
Dec. 29—Jack Coyne, Jersey City --------W 2

1920

Jan. 1—Arthur Magirl, Philadelphia----W 3
Jan. 7—Yg. Jack Johnson, Lewiston--ND 12
Jan. 24—Herman Miller, York, Pa.----ND 6
Mar. 5—Paul DePaus, Paris ----------W 2
Apr. 22—Bandsman Rice, London -----KO 2
—Johnny Howard, Jersey City----W 8
May 8—Ercole Balzac, Paris ----------KO 3
July 5—George Robinson, Lewiston, Me.W 12
Aug. 10—Mike McTigue, Halifax, N. S.--W 15
Aug. 24—Frankie Carbone, Youngstown-W 12
Oct. 25—Jamaica Kid, Trenton --------ND 10
Nov. 9—Mike O'Dowd, N. Y. C.---------L 15
Nov. 29—George Robinson, Montreal--ND 10

1921

—Pat McCarthy, Worcester -----W 10
Feb. 25—Harry Greb, Boston ----------L 10
Mar. 15—Cliff Jordan, Worcester-------W 10
May 20—Harry Greb, New Orleans-------D 15
Aug. 9—Mike Gibbons, Jersey City----ND 12
Aug. 15—Harry Foley, New Orleans-----W 15
Oct. 7—Jimmy Darcy, New Orleans---W 15
—Jack White, Montreal ---------KO 2
Dec. 1—Mike McTigue, N. Y. C.---------L 15

1922

Jan. 4—Andy Kid Palmer, Tulsa--------W 15
Jan. 16—Frankie Fleming, Staten Isl. KO 2
Feb. 20—Harry Greb, Cincinnati-------ND 10
Feb. 27—K. O. Jaffee, Troy ----------KO 2
May 3—Bob Moha, Youngstown, O.---KO 7
May 10—Otto Hughes, Indianapolis----KO 3
May 15—Pat McCarthy, Mariesville-----W 12
May 22—Glenn Clickner, Tulsa -------KO 9
June 19—Bob Moha, Milwaukee --------ND 10
July 25—Roy Benson, Averne, L. I.-----KO 1
Aug. 21—Jamaica Kid, Dayton----------W 12
Sept. 4—Jackie Clark, Tulsa ----------W 12
Oct. 3—Harry Krohn, Erie, Pa.--------ND 12
Oct. 12—George Robinson, Portld., Me..W 12
Oct. 18—Bob Roper, New Orleans------W 15
Dec. 1—Martin Burke, New Orleans---W 15
Dec. 13—Bob Roper, New Orleans------W 15
Dec. 18—Clay Turner, Canton --------KO 2
Dec. 25—Harry Greb, Pittsburgh------ND 10
Dec. 29—Billy Britton, Atchison--------W 12
—Johnny Murphy ----------KO 1

1923

Jan. 1—Fay Keiser, Dayton----------ND 12
Jan. 8—Jackie Clark, Tulsa ----------ND 12
Jan. 10—Eddie Trembly, Portland, Me..KO 5
Feb. 22—Jamaica Kid, Portland, Me...ND 12
Feb. 26—Jamaica Kid, Buffalo, N. Y.----W 10
Mar. 2—Jimmy Darcy, Yngstwn., O.--ND 12
Mar. 8—Tommy Loughran, Scranton--ND 10
Mar. 20—Bob Roper, Portland, Me.-----ND 12
Apr. 4—Dan Dowd, Lewiston, Me.-----ND 12
May 15—Harry Krohn, Halifax --------KO 6
June 18—Tommy Loughran, Phila.------ND 8
Aug. 13—Kid Palmer, Philadelphia ----ND 8
Sept. 24—Lee Anderson, Juarez, Mex. ---W 15
Oct. 1—Chuck Wiggins, New Orleans--W 15
Nov. 12—Young Fisher, Portland, Me...KO 10

1924

Feb. 18—Jamaica Kid, N. Y. C.----------W 12
Mar. 7—Joe Lohman, Atlanta, Ga.----KO 9
Apr. 28—Ray Newman, Trenton--------ND 12
May 23—K. O. Samson, Mt. Holly -----KO 2
May 30—Joe Lohman, Indianapolis----ND 10
June 30—George Robinson, Troy-------KO 10
July 29—Ray Newman, Brooklyn------WF 3
Sept. 11—Yg. Marullo, New Orleans-----W 15
Oct. 2—Ray Pelky, Oakland----------D 4
Oct. 20—Billy Britton, Indianapolis----ND 10
Oct. 27—Happy Howard, New Orleans---W 15
Nov. 11—Frank Moody, Portland-------ND 12
Dec. 8—Gene Tunney, New Orleans---ND 15

1925

Mar. 9—Buck Ashton, Lancaster--------W 8
June 19—Bob Lawson, Portland, Me.----NC 11
Aug. 3—Yg. Marullo, New Orleans-KO by 11

1927

Feb. 8—Lew Chester, Denver, Colo-----W 6
Mar. 11—Chuck Burns, Savannah--------W 15
Mar. —Henry LaMar, Washington----ND 7
(Stopped by police because of anti-prize fight law in D. C.)
Mar. 31—Terry Roberts, Charlotte,-----KO 5
Apr. 18—Fred Cullen, El Paso----------L 10
June 11—George Manley, Denver, Colo.--L 10
After retiring from ring because of "double vision," Smith became physical instructor with Bayonne, N. J., Board of Education and at Ft. Dix Army Base.

TB	KO	WD	WF	D	LD	LF	KOBY	ND	NC
178	46	51	2	3	8	1	1	65	1

Died at Levittown, N. J. on February 3, 1962.

MIDGET SMITH

(William Joseph Smith)

Born, Dec. 3, 1899, New York City. Nationality, Irish-American. Weight, 118 lbs. Height, 5 ft. Enlisted in the regular U. S. Army and served with the 33rd Infantry at Panama from 1917 to 1919. Won the bantam championship for the period of enlistment.

1920

Knockouts: Billy Baker, 8; Phil Franchini, 1. Won: Dutch Brandt, 10; Sammy Nable, 10; Willie Spencer, 10; Young Ciconne, 8; Willie Spencer, 8; Mickey Delmont, 10; Paddy Owens, 12; Mickey Delmont, 10; Eddie Fletcher, 10. Lost: Johnny Buff, 10.

1921

Jan. —Solly Greene, Montreal-------ND 4
Feb. 7—Fighting Dick Atkins, N.Y.C..KO 2
Feb. 22—Georgie Lee, N. Y. C.----------KO 3
Mar. —Marty Collins, N. Y. C.---------D 12
Mar. 21—Jack Sharkey, N. Y. C.---------D 10
Apr. 7—Jack Sharkey, N. Y. C.----------W 15
Apr. 23—Roy Moore, Montreal---------ND 10
May 2—Jack Sharkey, N. Y. C.----------L 12
July 8—Eddie Anderson, N. Y. C.-------L 12
July 22—Joe Burman, Chicago---------ND 10
Aug. 10—Young Montreal, N. Y. C.------W 10
Sept. 10—Joe Burman, Chicago---------ND 10
Sept. 24—Pal Moore, Aurora, Ill.-------ND 10
Oct. 6—Mickey Delmont, Montreal----ND 10
Oct. 7—Joe Burman, N. Y. C.----------L 10
Nov. 1—Barry Hill, N. Y. C.----------W 10
Dec. 22—Pete Herman, New York ------W 15

1922

Jan. 9—Jimmy Roach, Salt Lake City--D 10
Mar. 6—Frankie Daly, N. Y. C.----------W 12
Mar. 10—Roy Moore, Jersey City-------ND 10
Mar. 20—Joe Burman, N. Y. C.----------L 12
May 15—Danny Edwards, Boston--------L 10
May 22—Charlie Kohler, N. Y. C.--------W 12
June 1—Joe Lynch, N. Y. C.----------L 12
July 7—Frankie Coster, N. Y. C.--------L 12
Aug. 2—Frankie Coster, N. Y. C.--------W 12
Aug. 16—Mickey Delmont, N. Y. C.------W 12
Aug. 23—Stewart McLean, Indianapolis-ND 10
Sept. 15—Mike Dundee, Aurora, Ill.-----ND 10
Oct. 6—Jack Wolfe, Canton, O.---------ND 12
Nov. 17—Young Montreal, Detroit------ND 10
Dec. 14—Frankie Daly, Scranton--------ND 8
Dec. 18—Johnny Curtin, Jersey City----ND 12
Dec. 22—Joe Lynch, N. Y. C.----------L 15
(World Bantamweight Title)

1923

Jan. 15—Joe Burman, Detroit----------ND 10
Feb. 21—Joe Burman, Chicago----------ND 10
Mar. 22—Johnny Kaiser, St. Louis-------W 10
Apr. 4—Joe Lynch, Chicago----------ND 10
Apr. 17—Patsy Wallace, Philadelphia--ND 8
Apr. 19—Yg. Montreal, Providence, R. I..L 10
Apr. 23—Pete Zivic, Pittsburgh--------ND 10
June 8—Earl Puryear, Casper, Wyo.-----W 12
June 20—Bud Hamilton, Pueblo, Colo.--ND 10
July 27—Young Barrer, New Orleans--WF 2
Aug. 13—Eddie Coulon, New Orleans---KO 3
Oct. 3—Johnny Farr, Oakland, Cal.-----L 4
Oct. 9—Vic Foley, Seattle----------L 6
Dec. 18—Joey Schwartz, Detroit--------ND 10

1924

Jan. 1—Kid Williams, New York--------L 12

Feb. 4—Eddie Martin, New York.....L 6
Mar. 19—Ted Frinchini, San Francisco..W 4
Mar. 26—Johnny Fiske, San Francisco...W 4
Sept. 22—Dominick Tiparo, Salt Lake C..W 6
Oct. 4—Izzy Cooper, Brooklyn.....W 6
Nov. 7—Joe Ryder, N. Y. C.....L 12

1925

Mar. 23—Jack Andrews, Salt Lake City..L 6
Apr. 3—Jack Kane, Denver.....W 3
Apr. 17—Kid Belt, Denver.....D 4
Apr. 20—Bud Taylor, E. Chicago.....ND 10
May 1—Don Long, Denver.....W 3
May 15—Kid Belt, Denver.....W 3
June 2—Mike Cervantes, Salt Lake City..W 10
July 6—Charles Goodman, Brooklyn....L 10
July 30—Charley Phil Rosenberg, Cleveland.....LF 5
Aug. 21—Kid Williams, Baltimore.....L 12
Oct. 27—Benny Dotson, Portland, Ore...W 6
Nov. 25—Jackie Johnson, Toronto.....L 10

1927

Feb. 15—Bud Taylor, Indianapolis.....ND 10

TB	KO	WD	WF	D	LD	LF	KOBY	ND	NC
79	5	28	1	4	19	1	0	21	0

JACK (TWIN) SULLIVAN

Born, September 23, 1878, Cambridge, Mass. Nationality, Irish-American. Weight, 160-170 pounds. Height, 5 ft. 9 in.

1898-1899

Won: Jack Fitzpatrick, Boston, 3; Dave Nelligan, Boston, 2; Charlie Scarville, Boston, 3; Fred Friedler, Boston, 3; Jack D'Arcy, Boston, 2; Billy Payne, Boston, 3; Geo. McCarthy, Boston, 4; John Butler, Cambridge, 5; Bob Montgomery, Cambridge, 6; Draw: Martin Riley, Cambridge, 6; Tom Carpenter, Chelsea, 8.

1900

Feb. 2—Joe Robinson, Portland, Me.....D 12
Mar. 16—Joe Robinson, Boston.....W 15
Apr. 19—Eddie Connolly, Boston.....LF 8
Apr. 30—Bob Montgomery, Chelsea.....D 6
May 21—Eddie Connolly, Boston.....D 15
Aug. 8—Frank Tyson, Lynn.....D 3
Nov. 27—Charlie O'Rourke, Pawtucket..D 15
Dec. 18—Billy Payne, Boston.....W 15

1901

Mar. 11—Jim Judge, Fall River.....W 12
Apr. 17—C. O'Rourke, Fall River....KO by 8
July 2—Jim McInnes, Bar Harbor.....KO 5
July 10—Tom Wilson, Bar Harbor.....D 10
July 18—Billy Payne, Bar Harbor.....ND 5
Aug. 16—Billy Payne, Bar Harbor.....D 15
Sept. 2—Jim Burke, Hartford.....D 15
Dec. 16—Andy Watson, Cambridge.....D 8
Dec. 26—Billy Payne, Bath, Me.....W 5

1902

Jan. 10—Patsy Sweeney, Manchester...W 15
Feb. 5—Mike Schreck, Chicago.....D 6
Feb. 18—Billy Jordan, Bath, Me.....KO 14
Mar. 6—Bob Montgomery, Warren, R. I. D 6
Mar. 17—Bob Montgomery, Cambridge..D 8
Mar. 18—C. Scarville, Bath, Me.....KO 3
Apr. 1—Patsy Sweeney, Boston.....W 15
Apr. 18—George Cole, Boston.....W 10
May 12—Jack Bennett, Boston.....D 10
May 20—C. O'Rourke, Cambridge.....D 8
May 29—Patsy Sweeney, Boston.....D 8
June 27—Owen Ziegler, Savannah.....D 25
Sept. 22—Billy Payne, Bangor, Me.....WF 7
Oct. 9—Hugh McWinters, Scit'te, R. I. KO 10
Oct. 13—Andy Watson, Bangor, Me.....D 12
Oct. 15—Jimmy Handler, Boston.....KO 9
Oct. 23—Andy Watson, Bath, Me.....D 15
Nov. 3—Bob Montgomery, Bath, Me..KO 6
Nov. 12—Dick O'Brien, Bangor, Me.....D 10
Nov. 27—Peter Jackson, Boston.....D 6
Dec. 1—George Byers, Bangor, Me.....D 6

1903

Jan. 22—C. O'Rourke, Cambridge.....D 15
Feb. 17—Jim Guider, Cambridge.....KO 9
Mar. 17—Andy Walsh, Boston.....W 10
Mar. 30—C. O'Rourke, Cambridge.....W 15
May 25—Jack Palmer, London.....D 15
July 3—Young Simmons, Bangor, Me..KO 2
July 15—Jim Judge, Boston.....W 10
July 22—Eddie Connolly, Halifax.....D 10
Aug. 10—Eddie Connolly, St. John.....D 10
Sept. 1—Steve O'Donnell, Hallowell, Me. D 6
Sept. 23—George Cole, Boston.....D 15
Oct. 1—Jabber Carey, Fall River.....KO 7
Oct. 29—Jack Williams, Philadelphia..ND 6
Nov. 18—Jack O'Brien, Philadelphia...ND 6
Dec. 22—Jack O'Brien, Boston.....L 15

1904

Feb. 23—Hugo Kelly, Chicago.....L 6
Mar. 12—Martin Duffy, Chicago.....W 6
Apr. 6—Hugo Kelly, Kansas City.....W 20
Apr. 14—Jack O'Brien, St. Louis....KO by 3
May 10—Hugo Kelly, Indianapolis.....D 10
June 1—Mike Schreck, Indianapolis....W 10
June 9—Andy Walsh, St. Louis.....W 15
Aug. 23—Dave Barry, Los Angeles.....W 20
Sept. 27—Kid McCoy, Los Angeles.....L 20

1905

Mar. 7—Tommy Burns, Tacoma.....D 20
Apr. 3—Young Fitzsimmons, Tacoma..KO 10
May 24—Nick Burley, Dawson City....KO 11
July 4—Jack O'Brien, Dawson City.....D 20
Oct. 17—Tommy Burns, Los Angeles...W 20
Nov. 28—Mike Schreck, Los Angeles....W 20

1906

Feb. 12—Stanley Ketchel, Butte, Mont...D 20
Mar. 9—Hugo Kelly, Los Angeles.....D 20
May 26—Al Kaufmann, San Fran...KO by 1
July 12—Jim Flynn, Pueblo.....D 15
Aug. 30—Billy Bates, Alaska.....KO 2
Sept. 6—Nick Burley, Alaska.....KO 3

1907

Jan. 4—Jim Flynn, Los Angeles.....L 20
Feb. 12—Jim Flynn, Los Angeles.....D 20
Mar. 26—Jack Palmer, Los Angeles.....KO 10
May 10—Hugo Kelly, Los Angeles.....D 20
July 24—Dave Sawyer, Bar Harbor.....ND 10
Sept. 28—Bill Squires, San Francisco...KO 19
Nov. 28—Al Kaufmann, Colma, Cal.....L 25

1908

Jan. 31—Joe Thomas, Los Angeles.....ND 10
Feb. 11—Jim Flynn, Los Angeles.....ND 10
May 9—Stanley Ketchel, Colma....KO by 20
July 4—Terry Mustain, Tonopah...KO by 13
Oct. 20—Marvin Hart, Boston.....LF 5
Nov. 5—Jim Prendergast, Halifax.....W 10

1909

Jan. 5—Bill McKinnon, Boston.....D 12
Mar. 8—Jim Stewart, New York.....ND 10
Mar. 22—Sailor Burke, Brooklyn.....ND 10
July 5—Frank Mantell, Sacramento.....L 20
Sept. 6—Frank Mantell, San Francisco..D 20
Nov. 16—Porky Flynn, Boston.....W 12
Dec. 7—Bill McKinnon, Boston.....W 11

1910

Jan. 18—Frank Klaus, Boston.....L 12
Apr. 4—Sailor Burke, Brooklyn.....ND 10
May 2—Al Benedict, Brooklyn.....KO 5
June 7—Jim Stewart, New York.....ND 10
June 21—Billy Papke, Boston.....L 12
Oct. 18—George Cotton, Pittsburgh....ND 6
Nov. 16—Tony Ross, Syracuse.....ND 10
Dec. 5—Jim Stewart, Brooklyn.....KO 4
Dec. 27—Porky Flynn, Boston.....L 12
Dec. 30—Frank Mantell, New York.....ND 10

1911

Feb. 17—Tony Ross, Buffalo.....ND 10
Apr. 7—Jack Alton, Buffalo.....KO 9
May 8—Tony Ross, Buffalo.....ND 10
May 26—Porky Flynn, Milwaukee.....ND 10
Oct. 30—Tony Ross, Youngstown.....ND 10
Dec. 26—Joe Jeannette, Buffalo.....ND 10

1912

Jan. 19—Tom McMahon, Cleveland.....W 10
Feb. 15—Howard Morrow, Cleveland....D 10
Mar. 9—Tom McMahon, Pittsburgh....ND 6
Apr. 29—Harry Wuest, Cincinnati.....ND 10
June 11—Jack Dillon, Buffalo.....ND 10
Sept. 16—George Davis, Buffalo.....ND 10
Nov. 21—Gunboat Smith, New York....ND 10
Dec. 26—George Davis, Buffalo.....L 3

1913

Feb. 20—Jeff Clark, Joplin, Mo.....D 10
Apr. 1—Soldier Kearns, Brooklyn.....ND 10
July 3—Battling Levinsky, Buffalo...ND 10
Sept. 27—Battling Levinsky, N.Y.C.....ND 10

1915

Feb. 18—Jim Coffey, New York....KO by 5

1920

Apr. 26—Karl Weicks, Boston.....KO 5

1921

Feb. 7—George Robinson, Boston.....W 10
Feb. 19—Joe Thomas, Boston.....KO 3
Mar. 6—Charley Gousse, Rochester....ND 8

1922

Sept. 6—Tom Cotter, Boston.....W 10

TB	KO	WD	WF	D	LD	LF	KOBY	ND	NC
138	20	32	1	41	10	2	6	26	0

Died, Cambridge, Mass., September 4, 1947.

LEW TENDLER

Born, September 28, 1898, Philadelphia, Pa. Nationality, Jewish-American. Height, 5 ft. 6 in. Weight — Started as bantamweight and fought successively as featherweight, lightweight and welterweight. Managed by Phil Glassman.

1913

No decision: Micky Brown, 6.

1914

Knockout: Freddy Halfing, 4. No decision: Johnny McLoughlin, 6; Kidder Burns, 6; Bobby Wood, 6; Benny Reilly, 6; Neil McCue (twice), 6; Kid Goodman (twice), 6; Micky Brown (twice), 6; Young McGovern (twice), 6; Pinky Burns, 6.

1915

Knockout: Young Diggins, 4. No decision: Jimmy Murray, 6; Barney Snyder, 6; Willy Mack (three times), 6; Louisiana, 6; Battling Reddy, 6; Jack Toland, 6; Kid Goodman, 6.
Oct. 1—Young Solsberg, Philadelphia..ND 6

1916

Won: Kid Texas, 10. No decision: Willy Brown, 6; Eddy O'Keefe (twice), 6; Pete Herman, 6; Ben Kaufman (twice), 6; Al Shubert (twice), 6; Dick Loadman, 6.

1917

Feb. 26—Arty Root, Philadelphia.....ND 6
Mar. 26—Johnny Dundee, Philadelphia..ND 6
Aug. 1—Terry McGovern, Phila.....ND 6
Oct. 1—Johnny Dundee, Phila.....ND 6
Oct. 17—Franky Britt, Baltimore.....W 12
Oct. 29—Rocky Kansas, Philadelphia...ND 6
Nov. 29—Franky McManus, Phila.....ND 6
Dec. 18—Jack Russo, Boston.....KO 5

1918

Jan. 7—Willie Jackson, Philadelphia..ND 6
Jan. 21—Franky Callahan, Phila.....ND 6
Feb. 11—Tommy Tuohey, Philadelphia..KO 4
Mar. 4—Pete Hartley, Philadelphia...KO 4
Mar. 22—Franky Nelson, Buffalo.....KO 4
Mar. 25—Eddy Wallace, Philadelphia...ND 6
Apr. 3—Patsy Cline, Philadelphia....ND 6
Apr. 20—Terry Brooks, Philadelphia...ND 6
Apr. 23—Franky Britt, Boston.....KO 3
Apr. 29—Willie Jackson, New Haven.....W 15
May 13—Phil Bloom, Philadelphia.....ND 6
May 30—Vincent Pokorni, Cleveland...ND 10
July 6—Franky Callahan, Atlan. City..ND 8
July 16—Patsy Cline, Philadelphia.....ND 6
Aug. 26—Harvey Thorpe, Philadelphia..ND 6
Sept. 18—George Chaney, Philadelphia..ND 6
Nov. 2—Franky Callahan, Philadelphia ND 6
Nov. 23—Joe Welsh, Philadelphia.....ND 6
Dec. 10—*Franky Callahan, Boston.....W 9
Dec. 16—Ever Hammer, Philadelphia...ND 6

*Callahan broke wrist.

1919

Jan. 1—Rocky Kansas, Buffalo.....ND 10
Jan. 20—Young Brown, Philadelphia...ND 6
Feb. 3—Ralph Brady, Syracuse.....ND 10
Feb. 10—Eddy Kelly, Philadelphia.....ND 6
Feb. 26—Joe Welling, Newark.....ND 8
Apr. 28—Jimmy Duffy, Philadelphia...ND 6
May 3—Larry Hanson, Philadelphia...ND 8
May 12—Cal Delaney, Philadelphia.....ND 6
May 13—Al Murphy, Wilkes-Barre.....ND 8
June 4—George Chaney, Philadelphia..KO 1
June 13—Packey Hommey, Newark.....ND 8
July 14—Joe Welling, Philadelphia.....ND 6
Aug. 11—Willie Jackson, Philadelphia..ND 6
Oct. 10—Stanley Yoakum, Denver.....KO 4
Oct. 21—Johnny Noye, Denver.....LF 3
Oct. 27—Harvey Thorpe, Detroit.....ND 10
Nov. 8—George Erne, Philadelphia.....KO 2
Nov. 22—Charlie Pitts, Philadelphia....ND 8
Nov. 27—Johnny Noye, Philadelphia....KO 2

1920

Feb. 23—Allentown Dundee, Phila.....KO 2
Feb. 28—Dick De Sanders, Phila.....KO 3
Mar. 15—Johnny Rose, Philadelphia....ND 6
Mar. 20—Johnny Martin, Philadelphia..ND 6
Mar. 29—Stanley Hinkle, Philadelphia..KO 6
Apr. 5—Tim Droney, Lancaster, Pa.....ND 6
Apr. 17—Bandy Sharpe, Paterson.....KO 5
May 3—Johnny Tillman, St. Paul.....ND 10
May 12—George Papin, Jersey City.....KO 6
May 19—Pinky Mitchell, Milwaukee..ND 8
May 24—Eddie Fitzsimmons, Phila.....ND 8
June 9—Richie Mitchell, Milwaukee....ND 10
July 12—Willie Jackson, Philadelphia..ND 8
Sept. 18—Frankie Callahan, Lawrence...KO 5
Oct. 26—Joe Welling, Milwaukee.....ND 10
Nov. 8—Eddie Kelly, Philadelphia....KO 5
Nov. 25—Johnny Tillman, Philadelphia..ND 8
Dec. 25—Chick Simler, Philadelphia....KO 7

1921

Jan. 1—Otto Wallace, Philadelphia...KO 4
Jan. 26—Willie Jackson, Milwaukee....ND 10
Feb. 28—Sailor Freedman, Milwaukee...ND 10
July 4—Tim Droney, Reading, Pa.....ND 8
Aug. 23—Sailor Freedman, Philadelphia ND 8
Sept. 13—Sailor Freedman, Philadelphia ND 8
Oct. 21—Rocky Kansas, N. Y. C. .....L 15
Nov. 24—M. Azevedo, Philadelphia.....KO 12
Dec. 16—Sailor Freedman, N. Y. C.....W 15

1922

Jan. 2—Barney Adair, Philadelphia...ND 8
Feb. 1—Mel Coogan, Philadelphia.....NC 1
Feb. 24—Jimmy Duffey, N. Y. C.....KO 8
Mar. 11—Johnny Sheppard, N. Y. C...KO 3
Mar. 13—Alex Hart, Philadelphia.....ND 8
Apr. 10—Charlie Pitts, N. Y. C. .....LF 7
Apr. 17—Tim Droney, Philadelphia....ND 8
May 5—Johnny Dundee, N. Y. C.....W 15
June 6—Bobby Barrett, Philadelphia..KO 6
July 27—Benny Leonard, Jersey City...ND 12
Sept. 11—Ever Hammer, Philadelphia...ND 8
Nov. 3—J. Mendelsohn, Milwaukee....ND 10

1923

Jan. 19—Pal Moran, N. Y. C. .....W 15
Jan. 29—Jack Lawler, Philadelphia....KO 5
June 18—Pal Moran, Philadelphia .....ND 8
June 25—Tim Droney, Allentown, Pa...ND 10
July 24—Benny Leonard, N. Y. C.....L 15
(For World Lightweight Title)
Nov. 19—Jack Palmer, Philadelphia....ND 8
Dec. 28—Pep O'Brien, Scranton, Pa.....ND 10

1924

Jan. 1—Nate Goldman, Philadelphia....L 10
Jan. 28—Ray Mitchell, Philadelphia....W 10
Feb. 18—Pinkey Mitchell, Milwaukee..ND 10
Mar. 17—Ted Marsh, Philadelphia.....KO 4
Apr. 15—Sailor Freedman, Boston.....W 10
June 2—Mickey Walker, Philadelphia...L 10
(For World Welterweight Title)
July 1—Bobby Barrett, Philadelphia...D 10
Aug. 18—K. O. Mars, Cincinnati.....ND 10
Nov. 24—Joe Libby, Philadelphia.....W 10
Dec. 25—Joe Tiplitz, Philadelphia.....W 10

1925

Jan. 19—Jack Zivic, Pittsburgh.....KO by 5
Jan. 28—Ray Mitchell, Philadelphia....W 10
Feb. 23—Joe Reno, Philadelphia.....KO 5
Mar. 16—Nate Goldman, Philadelphia....W 10
Apr. 6—Tony Julian, Philadelphia....KO 3
June 8—Jack Zivic, Philadelphia.....W 10
July 16—Joe Dundee, Philadelphia.....D 10

1926

Apr. 19—Joe Reno, Atlantic City.....ND 8
May 3—Jack McFarland, Newark.....ND 10
May 19—Don Boyer, Toledo.....KO 7
May 28—Basil Galiano, Brooklyn.....W 10
June 25—Georgie Russel, Atlantic City..KO 6
June 28—Meyer Cohen, Hartford.....L 10
July 12—Joe Reno, Philadelphia.....W 10
July 29—Mickey Forkins, N. Y. C.....KO 5
Sept. 2—Joe Reno, Philadelphia.....W 10
Oct. 4—Danny Gordon, Philadelphia...W 10
Oct. 15—Farmer Joe Cooper, N. Y. C....W 10
Nov. 1—Irish Tony Jordan, Phila.....LF 4

1927

Apr. 12—Ace Hudkins, Los Angeles.....L 10
Mar. 15—Young Harry Wills, Los Ang...KO 8
Aug. 9—Danny Gordon, Philadelphia..KO 8
Aug. 30—Willie Greb, Philadelphia.....KO 4
Sept. 12—Sailor Darden, Philadelphia....W 10
Oct. 3—Pat Haley, Philadelphia.....KO 1
Nov. 7—Vincent Forgione, Philadelphia..W 10
Dec. 12—Hilario Martinez, Philadelphia..W 10

1928

Jan. 2—Jack McFarland, Philadelphia..KO 8
Jan. 20—Ace Hudkins, N. Y. C.....L 10
June 18—Nate Goldman, Philadelphia..KO 5
(Retired Entered restaurant business in Philadelphia and Atlantic City.
(Elected to Boxing Hall of Fame 1961)

TB	KO	WD	WF	D	LD	LF	KOBY	ND	NC
168	37	22	0	2	7	3	1	95	1

SID TERRIS

Born, September 27, 1904, New York City. Nationality, Jewish-American. Weight, 133 lbs. Height, 5 ft. 10 in. Managed by Dan and Hymie Caplin.

As an amateur won 50 consecutive victories, never facing defeat. Won New York State, Metropolitan, National and International Championship, all in a period of ten months.

1922

Knockouts: Tommy Hayes, 3; Ray Sharra, 2; Johnny Gunning, 3; Won: Jimmy Tomasula, 4; Willie Garber, 6; Larry Goldberg, 6; Marty Silvers, 10; Moe Ginsburg, 6; Louis Guglielmini, 6; Tommy Wilson, 6; Willie Gardner, 6; Joe Eppy, 6; Charley Hayes, 6; Joey Silvers, 6; Lew Paluso, 6; Al Ketchel, 6; Harry Mulcahy, 6; Jackie Harris, 4. Knocked out by Joe Ryder, 3.

1923

Jan. 3—Ray Lucas, N. Y. C.....KO 3
Jan. 21—Andy Palmer, N. Y. C.....W 3
Feb. 11—Otto Goldberg, N. Y. C.....W 6
Feb. 21—Jimmy Joyce, N. Y. C.....W 6
Mar. 14—Emmanuel Lema, N. Y. C.....W 6
Mar. 27—Jackie Mellman, N. Y. C.....W 6
Apr. 14—Joe Ginsburg, N. Y. C.....W 6
May 30—Joe Silvers, N. Y. C.....W 6
June 3—Jack Stark, N. Y. C.....W 6
June 21—Tony Palmer, N. Y. C.....W 6
June 27—Earl Baird, N. Y. C.....L 6
July 14—Joe Ritchie, Atlantic City....ND 10
July 28—Joey Silvers, N. Y. C.....W 6
Aug. 12—Rosey Stoy, Atlantic City....ND 10
Aug. 22—Tony Vaccarelli, Rockaway Beach, N. Y.....W 6
Sept. 3—Cuddy deMarco, Atlantic City ND 10
Sept. 11—Larry Roach, Rockaway Beach–W 6
Sept. 19—Frankie Rice, Lancaster.....ND 10
Oct. 3—Joey Baker, N. Y. C.....W 6
Oct. 14—Frankie Ryan, Boston, Mass–KO 5
Oct. 27—Johnny Coney, N. Y. C.....W 10
Nov. 12—Bud Dempsey, N. Y. C.....W 10
Nov. 26—Dutch Brandt, N. Y. C.....W 10
Dec. 17—Sammy Mandell, N. Y. C.....D 10

1924

Jan. 4—Eddie Kid Wagner, N. Y. C. KO by 6
Jan. 21—Johnny Lisse, N. Y. C.....KO 7
Feb. 7—Jack Hausner, Brooklyn.....W 10
Feb. 25—Bill Henry, N. Y. C.....W 10
Mar. 18—Eddie Brady, N. Y. C.....W 10
Apr. 2—Phil Logan, N. Y. C.....W 10
Apr. 9—Sid Bernard, Brooklyn.....W 10
May 1—Earl Baird, Brooklyn, N. Y.....W 10
May 23—Andy Chaney, N. Y. C.....KO 2
June 3—Eddie Kid Wagner, Brooklyn..W 10
June 20—Al Shubert, Brooklyn, N. Y....W 10
July 1—Paul Fritsch, Brooklyn.....W 10
Aug. 8—Jimmy Mars, Rockaway.....WF 7
Aug. 19—Benny Valgar, Brooklyn.....W 10
Nov. 13—Mel Coogan, Brooklyn.....KO 6
Nov. 26—Luis Vincentini, N. Y. C.....W 10
Dec. 15—Whitey Fitzgerald, Phila., Pa...W 10

1925

Jan. 13—Jimmy Goodrich, N.Y.C.....W 12
Jan. 20—Joe Hall, Buffalo.....W 10
Feb. 6—Sammy Mandell, N. Y. C.....L 12
Mar. 2—Pal Moran, Newark .....ND 10
Mar 25—Lou Paluso, N. Y. C.....W 10
Apr. 27—Rocky Kansas, Buffalo.....WF 5
May 5—Johnny Dundee, N. Y. C.....W 12
May 26—Lou Paluso, Brooklyn.....W 10
June 12—Johnny Dundee, Brooklyn.....W 15
June 18—Pal Moran, N. Y. C.....W 10
July 10—Ace Hudkins, Chicago.....W 10
July 27—Charley O'Connell, Brooklyn..W 10
Aug. 4—Basil Galiano, N. Y. C.....W 10
Aug. 12—Jimmy Marino, Atl City.....KO 2
Aug. 31—Jack Bernstein, N. Y. C.....W 10
Sept. 24—Harry Kid Brown, Phila.....W 10
Oct. 12—Jack Bernstein, N. Y. C.....W 10
Nov. 3—Basil Galiano, St. Louis.....ND 10

1926

Jan. 8—Lucien Vinez, N. Y. C.....W 10
Feb. 1—Luke Carr, Rochester.....KO 5
Mar. 22—Harry Cook, Buffalo.....D 10
June 12—Billy Petrolle, Brooklyn.....W 10

1927

Feb. 8—Billy White, N. Y. C.....W 10
Mar. 18—Billy Wallace, N. Y. C.....W 10
Apr. 12—Babe Herman, Cleveland....KO 3
May 13—Stanislaus Loayza, N. Y. C.....W 10
June 15—Ruby Goldstein, N. Y. C.....KO 1
Aug. 24—Phil McGraw, Brooklyn.....W 10
Sept. 29—Hilario Martinez, Brooklyn.....L 10
Oct. 6—Phil McGraw, Brooklyn.....LF 2
Dec. 23—Phil McGraw, N. Y. C.....W 10

1928

Feb. 24—Jimmy McLarnin, N. Y. C..KO by 1
May 15—Eddie Mack, Denver.....W 10
July 6—Ray Miller, Brooklyn.....KO by 1
Sept. 21—Phil McGraw, Brooklyn.....WF 4

1929

Jan. 7—Jackie Pilkington, N. Y. C.....W 10
Jan. 28—Babe Herman, N. Y. C.....KO by 8
July 18—Joey Abrams, Springfield.....W 10
July 23—Georgie Balduc, N. Y. C.....W 10
Aug. 9—Emory Cabana, Brooklyn.....W 10
Sept. 3—Pete Nebo, N. Y. C.....D 10
Oct. 2—Stanislaus Loayza, N. Y. C.....L 10

1930

Feb. 13—Gaston Charles, N. Y. C.....W 10
Feb. 18—Gaston Charles, N. Y. C.....W 10
June 4—Pete Nebo, N. Y. C.....L 10
July 8—Pete Nebo, N. Y. C.....L 10

1931

Mar. 5—Teddy Watson, Jersey City.....D 10
May 7—Johnny Gaito, Yonkers.....L 6

TB	KO	WD	WF	D	LD	LF	KOBY	ND	NC
107	12	70	3	4	7	1	4	6	0

JOE THOMAS

(Joseph Daly)

Born, Beverly, Mass., August 30, 1886. Height, 5 feet, 8 inches. Weight, 154 pounds. Nationality, Irish-American.

1904

Knockouts—Jack Moriarty, 3; Sailor Pratt, 3; George Braun, 3; George Cooper, 2; Bonar Witt, 4. Won—Sailor Stuart, 4; Ted Wolff, 4; Frank Mayfield, 4; Jack McLaughlin, 4; Kid Lafayette, 6; George Peterson, 4; Jack Brown, 4. Lost—George Paterson, 4.

1905

July 17—George Brown, Colma, Cal.....D 10
Aug. 29—Jack Clancy, Vallejo, Cal....KO 9
Oct. 19—Jack Burke, Sacramento, Cal. KO 5
Dec. 16—Kid Gorman, Redding, Cal....KO 15

1906

Jan. 11—Al Neil, Vallejo.....KO 14
Jan. 30—George Herberts, Colma.....KO 10
May 25—Jules Klein, Terre Haute.....KO 2
June 11—Mike Donovan, Terre Haute....D 10
July 12—Joe Grimm, Philadelphia.....ND 6
July 31—Tommy Sullivan, Chelsea.....KO 11
Sept. 3—Honey Mellody, Chelsea.....KO 11
Sept. 29—Harry Lewis, Philadelphia....ND 6
Oct. 24—Dick Fitzpatrick, San Fran....KO 16
*Nov. 30—Frank McConnell, San Fran..KO 1
*Nov. 30—Al Neil, San Francisco.....L 10
*Both bouts same night; Thomas contracted to knock out Neil or forfeit decision.

1907

Mar. 6—Honey Mellody, Philadelphia..ND 6

May 16—Tommy Sullivan, Philadelphia..ND 6
July 4—Stanley Ketchel, Marysville, Cal. ..D 20
Sept. 2—Stanley Ketchel, San Fran. KO by 32
(For vacant world middleweight title)
Dec. 12—Stanley Ketchel, San Francisco..L 20
(World middleweight title)

1908

Jan. 21—Jack Twin Sullivan, Los Angeles ..ND 10
Aug. 18—Stanley Ketchel, San Fran. KO by 2
(World Middleweight Title)
Nov. 24—Sailor Burke, Boston..L 12

1909

Feb. 25—Hugo Kelly, New York..KO by 5
May 3—Jim Williams, Schenectady..KO 4
June 29—Tommy Sullivan, Boston..L 12
Aug. 17—Harry Mansfield, Philadelphia ND 6
Sept. 20—Bartley Connolly, Glens Falls..ND 10
Nov. 4—Jack Fitzgerald, Philadelphia..ND 6
Nov. 30—Bill McKinnon, Schenectady..ND 10
Dec. 7—Tommy Crawford, Lowell..KO 5
Dec. 18—Frank Klaus, Philadelphia..ND 6

1910

May 19—Billy Papke, San Fran..KO by 16

1911

Feb. 6—Frank Mantell, Augusta, Me..ND 6
June 15—Leo Houck, Lancaster, Pa..ND 6

1912

July 4—Jack Dillon, Terre Haute..KO by 8

1921

Feb. 19—Jack Twin Sullivan, Boston KO by 3

TB	KO	WD	WF	D	LD	LF	KOBY	ND	NC
50	17	7	0	3	5	0	6	12	0

Died, Boston, Mass., February 1, 1926.

BOMBARDIER BILLY WELLS

Born, London, England, Aug. 31, 1887. Height, 6 feet, 3 inches. Weight, 186 lb.

Won—All-India championship in 1909.

1910

June 8—Gunner Joe Mills, London..W 6
June 22—Gunner McMurray, London..KO 1
July 23—Corporal Brown, London..KO 3
Sept. 15—Sergeant Sunshine, London..KO 5
Oct. 19—Private Voyles, London..KO 10
Nov. 16—Seaman Parsons, London..KO 1

1911

Jan. 11—Gunner Moir, London..KO by 3
Mar. 8—Dan (Porky) Flynn, London..W 20
Apr. 24—Ian Hague, London..KO 6
(British heavyweight title)
Dec. 18—Fred Storbeck, London ..KO 10

1912

June 28—Al Palzer, New York..KO by 3
July 18—Tom Kennedy, New York..KO 8
Dec. 6—George (Boer) Rodel, London..KO 2

1913

Mar. 14—Gunboat Smith, New York..KO by 2
June 1—Georges Carpentier, Ghent..KO by 4
June 30—Packey Mahoney, London ..KO 13
(British heavyweight title)
Aug. 4—Pat O'Keefe, London ..KO 15
Sept. 10—Gunner Moir, Canterbury..KO 5
Dec. 8—Georges Carpentier, Lond..KO by 1

1914

Jan. 14—Gunner Rawles, Belfast ..W 10
Jan. 24—Gaston Pigot, Cardiff ..KO 1
Mar. 3—Bandsman Blake, London ..KO 4
Apr. 2—Albert Lurie, Canterbury..KO 7
Apr. 30—Bandsman Rice, Liverpool..W 20
June 30—Colin Bell, London..KO 2

1915

Feb. 12—D. McGoldrich, Plymouth..KO 7
Feb. 24—Bandsman Rice, Belfast..KO 6
Mar. 29—Frank Moran, London..KO by 10
May 31—Dick Smith, London ..KO 9
Dec. 27—Bandsman Rice, Liverpool..KO 2

1916

Feb. 21—Dick Smith, London ..KO 3
Mar. 31—P. O. Curran, Plymouth ..KO 5
Aug. 26—Dick Smith, Newcastle ..KO 9
Dec. 18—Dan Voyles, London..KO 2
(British heavyweight title)

1918

Dec. 11—Seaman Powell, London..W 3
Dec. 11—Eddie McGoorty, London..W 3
Dec. 12—Joe Beckett, London..W 3
(Final of King's Trophy Heavyweight Competition)

1919

Feb. 27—Joe Beckett, London ..KO by 5
(British heavyweight title)
Oct. 17—Jack Curphey, London ..KO 2
Nov. 2—Arthur Townley, London ..KO 9

1920

Jan. 27—Harry Reeve, Canterbury..KO 4
Mar. 17—Paul Journee, London..KO 13
Apr. 8—Eddie McGoorty, London..KO 16
May 10—Joe Beckett, London ..KO by 3
(British heavyweight title)
Sept. 7—Paul Journee, Deauville ..KO 17

1922

Apr. 24—Albert Lloyd, London..KO 10
May 28—Frank Goddard, London ..KO by 6
Oct. 12—Jack Bloomfield, London..KO by 6

1924

Nov. 26—Guardsman Penwill, London..KO 2
Dec. 15—Gunner Bennett, Liverpool..KO 9

1925

Jan. 30—Soldier Jones, Brighton..LF 6
Apr. 30—Jack Stanley, London..KO by 3

TB	KO	WD	WF	D	LD	LF	KOBY	ND	NC
49	33	4	0	0	0	1	11	0	0

MATT WELLS

Born, London, England, December 14, 1886. Heigtht, 5 ft. 4 in. Weight, 135-140 lb.

Won British amateur championships in 1904, 1905, 1906, 1907; runner-up for 140-lb. title in 1908. Competed in Olympic tourney in London in 1908, but lost to Fred Grace. Turned professional in 1909.

1909

Knockout: Gunner Hart, 5. Won: Battling La-Croix, 10; Dick Lee, 6; Sid Staff, 10. Draw: Bob Russell; Jack Turner, 20. No decision: Young Nipper, 6.

1910

Jan. 13—Dick Lee, Holborn..D 6
Feb. 22—Sid Stagg, Wonderland..W 10
—Eddie McMahon, Wonderland..ND 8
—Dick Miller, Wonderland..ND 8
May —Smiling Kelley, Yonkers, N. Y..ND 8
May —Eddie McMahon, Yonkers..ND 8
May —Dick Miller, Yonkers ..ND 8
May —Bill Leary, New York..ND 10
June 28—Charley Lawrence, New York..ND 10
June 19—Johnny Dohan, New York..ND 10
Aug. 8—Paddy Sullivan, New York..ND 10
Sept. 14—Jimmy Howard, New York..WF 9

1911

Feb. 27—Freddie Welsh, London..W 20
British lightweight title)
June 2—Leach Cross, New York..ND 10
June 13—Phila. Pal Moore, Boston..W 12
July 19—Dick Hyland, Albany ..ND 10
July 28—Willie Moody, Philadelphia..ND 6
Aug. 30—K. O. Brown, New York..ND 10
Sept. 20—Abe Attell, New York ..ND 10
Oct. 5—Billy Donovan, Toronto ..KO 5

1912

Apr. 26—Packey McFarland, N. Y..ND 10
June 5—Young Brown, New York..ND 10
June 7—Bobby Wilson, Utica..ND 10
Sept. 16—Hughie Mehegan, London..LF 14
(For British Empire Title)
Nov. 11—Freddie Welsh, London..L 20
(British lightweight title)
Dec. 16—Hughie Mehegan, London..W 20
(For Empire Lightweight Title)
Dec. 26—Johnny Basham, Swansea..KO 7

1913

Feb. 24—Hughie Mehegan, London..W 20
Aug. 9—Hughie Mehegan, Sydney..W 20
Sept. 27—Owen Moran, Sydney..W 20
Nov. 8—Hughie Mehegan, Melbourne..L 20
Nov. 29—Harry Stone, Sydney..L 20

1914

Jan. 17—Herb McCoy, Sydney..L 20

Feb. 28—Ray Bronson, Sydney.....KO 7
Mar. 21—Tom McCormick, Sydney.....W 20

1915

Jan. 21—Gus Platts, Plymouth.....W 15
Mar. 22—Johnny Basham, London.....L 15
June 1—Mike Glover, Boston.....L 12
July 13—Young Neil, Allentown.....ND 10
Aug. 7—Willie Schaeffer, New York...ND 10
Oct. 29—Charley White, Milwaukee....ND 10
Nov. 12—Johnny Griffiths, Columbus...ND 12
Nov. 19—Young Brown, New York.....ND 10
Dec. 10—Johnny Dundee, New Haven...L 6

1916

Jan. 4—Charley White, Boston.....W 12
Feb. 4—Young Brown, New York.....ND 10
Feb. 29—Johnny Griffiths, Columbus...ND 12
Mar. 20—Charley White, Cincinnati....ND 10
Apr. 6—Charley White, Kansas City....L 15
Apr. 18—Eddie Murphy, Boston.....W 12
May 16—Johnny Dundee, Boston.....L 12
June 9—Frankie Mack, Rochester.....ND 10
July 11—Charley White, Boston....KO by 5

1917

Aug. 27—Bryan Downey, Rochester....ND 10
Sept. 9—Phil Bloom, New York.....ND 10
Sept. 17—Bryan Downey, Columbus....ND 12
Oct. 5—Charley White, Syracuse.....NC 9

1919

Oct. 20—Kid Carter, London.....W 20
Nov. 13—Johnny Basham, London.....L 20
Dec. 26—Ted Kid Lewis, London...KO by 12

1920

Mar. 18—Phil Bloom, London.....L 15
Apr. 24—Ted Moore, Plymouth.....L 20
May 8—Berm'sey Billy Wells, London.....WF 15
June 4—Fred Newberry, London.....W 20
June 12—Gus Platts, Sheffield.....W 20
June 26—Joe Atwood, London.....KO 5
Aug. 7—Ted Moore, London.....KO by 13
Nov. 27—Kid Plested, London.....KO 6
Dec. 11—Joe Davis, Brighton.....W 10

1921

Aug. 31—Seaman Hall, Plymouth.....L 15
Oct. 31—Carlos, London.....KO 13
Dec. 29—Ted Moore, London.....L 15

1922

Apr. 17—Stanley Glen, London.....W 15
May 12—Jack Hart, London.....W 15

Retired from active competition to become referee and boxing coach.

TB	KO	WD	WF	D	LD	LF	KOBY	ND	NC
76	7	19	2	2	13	1	3	28	1

Died, London, July 8, 1953.

CHARLEY WHITE

(Charles Anchowitz)

Born, Liverpool, England, March 25, 1891. Height, 5 ft. 6 in. Weight, 133 lb.

1906

Won: Marty Kane, 6; Kid Coruso, 6; Kid Ryan, 6. Draw: Kid Troubles, 6.

1907

Knockouts: Johnny Graham, 3; Kid Stinger, 1; Jefferson Kid, 2. Won: Kid Troubles, 6.

1908

Jan. 3—Frank Decker, Chicago.....KO 2
Jan. 10—Billy Smith, Chicago.....KO 5
Feb. 5—Young Sherlock, Chicago.....W 6
Mar. 7—Billy O'Keefe, Chicago.....KO 2
Mar. 25—Kid Duffy, Chicago.....KO 6
Mar. 28—Jack Lester, Chicago.....KO 4
Aug. 15—John Graham, Chicago.....KO 3
Sept. 23—Lew Boarman, Waukegan.....KO 8
Oct. 2—Jimmy Blackburn, Chicago....W 10
Nov. 29—Barney Troubles, Waukegan...W 6
Dec. 5—Danny Goodman, Chicago....ND 3

1909

Jan. 18—Buck Plottel, St. Joseph.....KO 3
Jan. 19—Morris Bloom, St. Joseph.....D 10
Feb. 3—Earl Denning, Indianapolis....ND 10
Mar. 31—Paul Sikora, Windsor, Ont.....ND 8
May 5—Frankie Conley, Windsor.....ND 8
May 20—Charles Kaspar, Aurora.....KO 3
June 10—Jack Barrett, Gary.....KO 4
July 12—Young Dougherty, Memphis....W 8
July 19—Pete Savois. Memphis.....W 8
Sept. 1—Pete Savois. Muskegon.....W 10
Nov. 18—Sammy Willis, Philadelphia..ND 6
Dec. 6—Abe Attell, Memphis.....L 8

1910

Feb. 28—Tommy Dixon, Memphis.....W 8
Mar. 21—Tommy Dixon, Memphis.....W 8
Mar. 28—Willie Gibbs, Memphis.....L 8
May 16—Joe Mandot, Memphis.....D 8
May 20—Eddie Greenwald, Milwaukee..ND 10
May 30—Ad Wolgast, Cadillac.....Exh. 6
Sept. 2—Franie Conley, Milwaukee....ND 10
Sept. 16—Abe Attell, Milwaukee.....ND 10
Nov. 26—Danny Webster, Vernon.....L 20

1911

Feb. 26—Benny Kaufman, Columbus.....D 12
Apr. 17—Joe Mandot, Memphis.....L 8
May 2—Pete Savoy, Fort Worth.....W 10
May 11—Bobby Waugh, Fort Worth....ND 7
May 22—Bobby Waugh, Fort Worth.....D 15
Oct. 23—Boyo Driscoll, Memphis.....W 8
Dec. 23—Johnny Kilbane, Cleveland...ND 12
Dec. 28—Battling Schultz, Cleveland....W 10

1912

Jan. 18—Battling Schultz, Windsor.....ND 8
Feb. 28—Tommy Dixon, Windsor.....ND 8
Apr. 1—Steve Ketchell, E. Chicago....ND 10
Apr. 8—Kid Julian, Cleveland.....W 12
Apr. 30—Johnny Dundee, Syracuse....ND 10
May 20—Owen Moran, Syracuse.....WF 9
June 4—Joe Shugrue, New York.....ND 10
June 18—Joe Shugrue, New York.....ND 10
Oct. 1—Harry Tracy, Syracuse.....ND 10
Oct. 28—Oscar Williams, Cleveland....KO 5

1913

Jan. 10—Tommy Bresnahan, Omaha...ND 10
Mar. 10—Phil. Pal Moore, Kenosha.....ND 10
Apr. 21—Joe Thomas, New Orleans....KO 8
May 19—Joe Thomas, New Orleans.....KO 2
May 28—George Meyers, Aurora.....KO 2
July 4—Jack Britton, New Orleans.....L 18
July 18—Jake Abel, Atlanta.....KO 2
Aug. 13—Frank Whitney, Atlanta.....W 10
Sept. 1—Johnny Griffiths, Canton, O...ND 12
Sept. 15—Mickey Sheridan, Racine.....KO 2
Nov. 17—Kid Kansas, Canton.....KO 5
Nov. 27—Johnny Dundee, New Orleans..ND 10
Dec. 19—Ad Wolgast, Milwaukee.....ND 10

1914

Jan. 5—Harry Donahue, Peoria.....KO 2
Jan. 25—Jimmy Duffy, Buffalo.....ND 10
Feb. 17—Kid Kansas, Buffalo.....KO 3
Mar. 23—Joe Azevedo, Racine.....ND 10
May 14—Stanley Yoakum, Denver.....KO 19
May 26—Willie Ritchie, Milwaukee.....ND 10
Aug. 7—Joe Azevedo, San Francisco...KO 18
Sept. 7—Danny O'Brien, Denver.....KO 1
Oct. 5—Stanley Yoakum, Kenosha....ND 10
Nov. 9—Freddie Welsh, Milwaukee....ND 10
Dec. 4—Frankie Callahan, St. Louis..ND 8
Dec. 14—Jimmy Murphy, Kenosha.....KO 2
Dec. 29—Joe Shugrue, New York.....ND 10

1915

Feb. 25—Freddie Welsh, Milwaukee....ND 10
Mar. 17—Sam Robideau, Philadelphia..KO 1
Mar. 23—Leach Cross, New York.....ND 10
Mar. 29—Charley Thomas, Philadelphia.....ND 6
Apr. 8—Jimmy Duffy, Buffalo.....ND 10
May 4—Eddie Murphy, Boston.....KO 7
May 12—Hal Stewart, Fort Wayne.....KO 6
May 25—Fred Yelle, Boston.....KO 2
June 8—Charley Thomas, Boston.....KO 7
June 14—Young Brown, New York.....KO 1
July 3—Freddie Welsh, New York.....ND 10
July 13—Milburn Saylor, Boston.....D 12
July 21—Ted Kid Lewis, New York.....ND 10
Sept. 21—Gilbert Gallant, Boston.....KO 5
Oct. 5—Matty Baldwin, Boston.....KO 1
Oct. 19—Johnny Harvey, Boston.....W 12
Oct. 29—Matt Wells, Milwaukee.....ND 10
Nov. 16—Milburn Saylor, Boston.....KO 1

1916

Jan. 4—Matt Wells, Boston.....L 12
Jan. 18—Joe Azevedo, Boston.....KO 1
Feb. 3—Vic Moran, Chattanooga.....W 8
Feb. 10—Harvey Thorpe, Kansas City....W 10
Mar. 20—Matt Wells, Cincinnati.....ND 10
Apr. 6—Matt Wells, Kansas City.....W 15
May 25—Milburn Saylor, Cincinnati....KO 1
June 2—Richie Mitchell, Milwaukee...ND 10

July 4—Johnny Griffiths, Canton O.—ND 12
July 11—Matt Wells, Boston—KO 5
Sept. 4—Freddie Welsh, Colorado Spr.—L 20
(For world lightweight title; Billy Roche, referee)
Oct. 23—Dick DeSanders, Pittsburgh—ND 6
Nov. 6—Johnny Nelson, Philadelphia—ND 6
Nov. 21—Jack Britton, Boston—L 12
Nov. 30—Stanley Yoakum, New York—ND 10
Dec. 25—Harry Pierce, Brooklyn—ND 10

1917

Jan. 1—Harry Donahue, Rochester—KO 6
Mar. 29—Frankie Callahan, Brooklyn—ND 10
Apr. 19—Walter Mohr, New York—ND 10
Apr. 27—Young Murphy, Syracuse—KO 4
June 9—Johnny Tillman, Philadelphia—ND 6
Sept. 8—Eddie Wagner, Philadelphia—ND 6
Sept. 30—Johnny Tillman, New York—ND 10
Oct. 5—Matt Wells, Syracuse—NC 9

1918

Feb. 22—Joe Uptegraft, Battle Creek—Exh. 6
July 4—Harvey Thorpe, Des Moines—ND 12
July 6—Barney Adair, Cleveland—Exh. 4

1919

Mar. 10—Harvey Thorpe, Peoria—ND 10
Apr. 22—Eddie Fitzsimmons, Boston—L 12
Aug. 11—Harry Pierce, Philadelphia—ND 6
Aug. 22—Stanley Yoakum, Denver—W 12
Sept. 1—Johnny Noye, Denver—W 12
Sept 26—Tony Zill, Youngstown—ND 12
Oct. 1—Don Curley, Detroit—KO 7
Oct. 10—Mike Paulson, Minneapolis—ND 10
Nov. 26—Johnny Dundee, Milwaukee—ND 10
Dec. 8—Eddie Shannon, Seattle—D 6

1920

Jan. 1—Mutt Bronson, Portland, Ore.—KO 1
Feb. 13—Carl Mackey, Denver—KO 2
Feb. 25—Cal Delaney, Cleveland—ND 10
Feb. 26—Don Curley, Youngstown—KO 8
Apr. 14—Eddie Boehme, Grand Rapids—KO 4
May 31—Eddie Kelly, Youngstown—KO 5
July 5—Benny Leonard, Benton Harbor—KO by 9
(For World Lightweight Title)
July 26—Pal Moran, New Orleans—L 10
Aug. 28—Pal Moran, E. Chicago—ND 10
Sept. 4—Harvey Thorpe Fort Worth—ND 10
Dec. 20—Eddie Shannon St. Louis—ND 8

1921

Jan 1—Young Webb, Dayton—W 10
Jan. 14—Sailor Friedman, Kenosha—ND 10
Feb. 7—Frankie Schoell, Buffalo—W 10
July 22—Terry Long, Wichita—KO 4
Aug. 10—Johnny Dundee, New York—D 10
Sept. 19—Jimmy Hanlon, Denver—W 10
Oct. 12—Young Webb, Dayton—ND 10

1922

Jan. 16—Johnny Dundee, Boston—W 10
Feb. 20—Willie Jackson, New York—W 15
Mar. 17—Johnny Dundee, New York—L 15
May 27—Johnny Ray, Pittsburgh—ND 10
June 27—Johnny Dundee, Rock Island—ND 10
June 30—Ever Hammer, Aurora—ND 10
Aug. 7—Bobby Barrett, New York—KO 3
Oct. 20—Sid Marks, New York—KO 2
Nov. 6—Bobby Barrett, Philadelphia—ND 8
Dec. 15—Richie Mitchell, New York—KO 10

1923

Feb. 9—Rocky Kansas, New York—L 15
Apr. 9—Johnny Williams, Chicago—ND 10
June 11—Jack Zivic, Pittsburgh—ND 10
July 18—Richie Mitchell, New York—KO 4
Oct. 5—Pal Moran, New York—KO by 14

1930

Feb. 21—Henry Perlick, Chicago—KO by 2

TB	KO	WD	WF	D	LD	LF	KOBY	ND	NC
170	51	28	1	8	13	0	3	65	1

HARRY WILLS

Born, New Orleans, La., May 15, 1889. Nationality, American. Height, 6 ft. 4 in. Weight, 220 lbs. Managed by Jim Buckley and Paddy Mullins.

1910

Knockout: Kid Ravarro, 1.

1911

Knockout: Battling Taylor, 7. Won: Nat Dewey, 10.

1912

Knockouts: Harry Brown, 2; Sam Collier, 7; Ben Pedes, 3; Kid Brown, 6; John Thomer, 5. Won: Jack Graves, 10.

1913

Knockouts: Kid Brown, 2; Kid Cotton, 4; Jim Sullivan, 1. Draw: Jeff Clark, 10. No decision: Joe Jeannette, 10.

1914

Jan. 1—Roughhouse Ware, New Orleans—KO 10
Jan. 8—Kid Cotton, New Orleans—KO 4
May 1—Sam Langford, New Orleans—ND 10
June 9—Joe Jeannette, New Orleans—ND 10
July 4—Soldier Elder, El Paso—KO 1
Aug. 2—Pete Everett, Sonora, Mex.—KO 2
Aug. 21—Battling Brandt, San Fran.—KO 3
Sept. 4—Willie Meehan, San Fran.—W 4
Sept. 18—Charley Miller, San Fran.—KO 1
Oct. 9—Charley Horn, San Francisco—KO 1
Oct. 16—Sailor Grande, San Francisco—W 4
Oct. 30—Jim Cameron, San Francisco—W 4
Nov. 26—Sam Langford, Vernon—KO by 14
Dec. 20—Sam McVey, New Orleans—L 20

1915

Mar. 12—Jim Johnson, New Orleans—W 20
May 19—Sam McVey, New York—ND 10
Sept. 7—Sam McVey, Boston—W 12
Dec. 3—Sam Langford, New York—ND 10

1916

Jan. 3—Sam Langford, New Orleans—W 20
Feb. 11—Sam Langford, New Orleans—KO by 19
Mar. 7—Sam Langford, Brooklyn—ND 10
Apr. 7—J. Lester Johnson, New York—ND 10
Apr. 25—Sam Langford, St. Louis—ND 8
May 19—Jeff Clark, New Orleans—W 20
June 3—George Cotton, Brooklyn—W 4
Oct. 13—George Cotton, New York—KO 5
Dec. 28—Jack Thompson, Brooklyn—ND 10

1917

Feb. 7—Jim Johnson, St. Louis—KO by 2
(Wills broke an arm)
Apr. 30—Jack Thompson, New York—ND 10
May 11—Sam Langford, Philadelphia—ND 6
June 1—Jim Johnson, New York—ND 10
Sept. 20—Sam Langford, Brooklyn—ND 10
Nov. 12—Sam Langford, Toledo—ND 12

1918

Feb. 1—Sam McVey, Panama—KO 1
Feb. 17—Sam McVey, Panama—KO 5
Apr. 14—Sam Langford, Panama—KO 6
May 19—Sam Langford, Panama—KO 7
Aug. 27—Jeff Clark, Atlantic City—KO 5
Sept. 14—Jack Thompson, Philadelphia—ND 6

1919

June 10—J. Lester Johnson, Jersey City—ND 8
July 4—Sam Langford, St. Louis—ND 8
Aug. 19—Jeff Clark, Syracuse—W 4
Sept. 30—Sam Langford, Syracuse—ND 10
Oct. 20—Joe Jeannette, Jersey City—ND 8
Nov. 5—Sam Langford, Tulsa—W 15
Nov. 20—K.O. Kruvosky, San Fran.—KO 1
Dec. 5—Ole Anderson, San Francisco—KO 3

1920

Jan. 1—Jack Thompson, San Fran.—NC 3
Jan. 12—Jack Thompson, Tulsa—W 15
Mar. 15—Andy Johnson, Newark—KO 3
Apr. 19—Sam Langford, Denver—W 15
July 26—Fred Fulton, Newark—KO 3
Sept. 8—Sam McVey, Philadelphia—NC 6

1921

Jan. 17—Bill Tate, Buffalo—KO 2
Feb. 11—Jeff Clark, Baltimore—KO 2
May 2[illegible]—Andy Johnson, Brooklyn—KO 1
June 4—Ray Bennett, New York—KO 1
July 2—Bill Tate, Long Isl. City—KO 6
Oct. 10—Gunboat Smith, Havana—KO 1
Nov. 18—Ed Martin, Portland, Ore.—KO 1
Nov. 25—Jack Thompson, Denver—NC 5
Dec. 8—Bill Tate, Denver—W 12

1922

Jan. 1—Bill Tate, Portland, Ore.—LF 1

Jan. 6—Bill Tate, Portland.....D 10
Jan. 17—Sam Langford, Portland.....W 10
Mar. 2—Kid Norfolk, New York.....KO 2
June 29—Jeff Clark, Trenton.....KO 2
July 17—Jeff Clark, Montreal.....KO 3
Aug. 21—Buddy Jackson, Newark.....KO 2
Aug. 29—Tut Jackson, Brooklyn.....KO 3
Sept. 29—Clem Johnson, New York.....KO 12

1923

Oct. 11—Homer Smith, New York.....KO 2
Nov. 5—Jack Thompson, Newark.....KO 4

1924

June 8—Bartley Madden, Long Isl. City..W 15
Sept. 1—Luis Angel Firpo, Jersey City..ND 12

1925

July 2—Charley Weinert, New York....KO 2
Oct. 26—Floyd Johnson, Newark.....KO 1

1926

May 31—Jeff Clark, Cleveland.....Exh. 6
June 14—Jeff Clark, Harrisburg....Exhibition
Oct. 12—Jack Sharkey, Brooklyn.....LF 13

1927

July 13—Paulino Uzcudun, Brooklyn.....KO by 4

1929

Sept. 15—Andres Castano, Mexico City..LF 1
Dec. 11—Andres Castano, New York....KO

1932

Aug. 4—Vinko Jankassa, Brooklyn....KO 1

(Retired from ring to go into real estate in New York.)

In addition to the records listed, Langford and Wills fought several contests, the dates of which are unavailable. The additional bouts were fought in Buffalo, N. Y., 10 rounds, ND; New York City, 10 rounds, ND; Philadelphia, 6 rounds, ND; St. Louis, 8 rounds, ND; Columbus, Ohio, 8 rounds, ND. (Total bouts between Langford and Wills, 22.)

TB	KO	WD	WF	D	LD	LF	KOBY	ND	NC
102	45	17	0	2	1	3	4	27	3

Died, December 21, 1958, New York, N. Y.

RING CLASSICS . . .

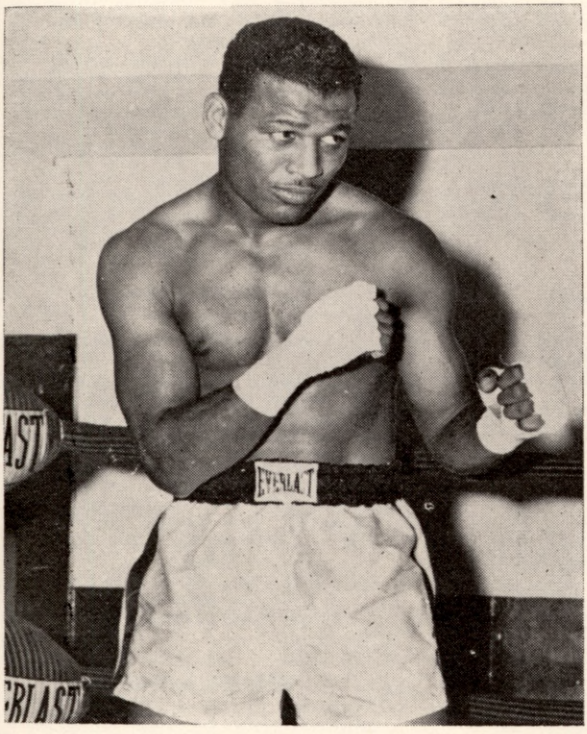

Sugar Ray Robinson, one of the world's greatest middleweights, elected to the Boxing Hall of Fame in 1967.

Doug Agin

SECTION FIVE

BOXERS ACTIVE IN 1966 IN NORTH, SOUTH, AND CENTRAL AMERICA AND U. S. POSSESSIONS

POPO ACOSTA

1-6-1 (0-2)

Tucson, Ariz. Featherweight

1965

Jan. 19—Pete Montoya, Phoenix--KO by 3
Aug. 31—Raul Carreon, Phoenix---------L 4
Sept. 4—Conradi Salazar, Agua Prieta---L 6
Oct. 25—Paddy Astorga, Tucson--------D 4
Nov. 9—Raul Carreon, Phoenix----------L 4

1966

June 17—Alton Colter, Phoenix------KO by 5

1967

Mar. 6—Chato Lopez, Phoenix---------W 4
May 11—Tony Porter, Phoenix----------L 6

MIKE ADAME

5-5-1 (1-3)

Los Angeles, Cal. Bantamweight

1965

Sept. 10—Changa Munoz, Los Angeles----W 5
Sept. 16—Pimi Amador, Los Angeles----W 5
Oct. 21—Joe Padilla, Los Angeles--------W 5

1966

Apr. 14—Bobby Sandella, Los Angeles----W 5
Apr. 29—Eddie Santos, Los Angeles-----TD 2
May 5—Wayman Gray, Los Angeles-KO by 4
Aug. 12—Raton Perez, San Bernardino ----------KO by 6
Dec. 21—Raton Perez, San Diego---------L 5

1967

Jan. 19—Olin Martin, Los Angeles-----KO 2
Jan. 26—Shorty Vargas, Los Angeles-----L 6
Oct. 23—Roberto Alvarez, San Francisco ----------KO by 7

ART ADAMS

6-5 (5-1)

Seattle, Wash. L.H.

1965

Apr. 8—Gordon George, Boise--------KO 1
Apr. 20—Ed McGruder, Las Vegas-------W 5
May 17—Wally Troy, Boise----------KO 7
June 8—Jesse Walls, Spokane----------KO 3
June 12—Bobo Trivilla, Prince George--KO 1
June 14—Larry Fiddler, Vancouver-----KO 1
July 16—Charles Jones, Los Angeles----L 5
Aug. 12—Jesse Bolen, Los Angeles------L 5
Aug. 18—Alonzo Harris, Los Angeles----L 5
Sept. 16—Sipa Fine, Auckland------KO by 5

1966

May 23—Ferd Hernandez, Las Vegas------L 10

1967

(Inactive)

BOWIE ADAMS

17-4-1 (17-2)

Phoenix, Arizona, Heavyweight

1963

June 26—Jim Allen, Phoenix----------KO 1
July 20—Wayne Hooks, Phoenix--------KO 2
Aug. 3—Johnny Thompson, Mammoth-KO 1
Aug. 7—Bob Rader, Phoenix----------KO 1
Aug. 21—Jim Williams, Phoenix--------KO 1
Aug. 31—Harry Adler, Mammoth-------KO 3
Sept. 7—Bull Murphy, Ajo----------KO 2
Sept. 13—Flory Agramonte, Clifton-----KO 3
Dec. 3—Les Murphy, Phoenix---------KO 3
Dec. 7—Tommy Mimms, Yuma---------KO 3
Dec. 17—Jim Belland, Phoenix---------KO 2

1964

Feb. 29—Ken Marshall, Yuma ---------KO 1
Mar. 6—Dean Moore, Stafford --------KO 2
Mar. 24—Cliff Gray, Phoenix ----------KO 3

1965

Jan. 19—Sam Pride, Phoenix----------D 10
Mar. 2—Spencer Howard, Phoenix----KO 3
June 15—Billy Andrews, Phoenix------KO 3
Aug. 31—Tony Anchondo, Phoenix-----KO 1
Sept. 21—Emil Umek, Phoenix----------L 10

1966

May 2—Billy Walker, Manchester--KO by 3

1967

Jan. 24—Boone Kirkman, Seattle---KO by 2
Nov. 6—Barry McLelland, Las Vegas----L 10

LARRY ADKINS

8-2 (1-2)

Cincinnati, Ohio Welterweight

1965

Mar. 4—Butch Jackson, Miami---------W 6
Mar. 11—Butch Jackson, Miami---------W 4
Mar. 25—Roscoe Bell, Miami----------W 6

1966

Oct. 5—Burnell Scott, Miami Beach----KO 6
Nov. 2—Burnell Scott, Miami Beach-----W 6
Nov. 29—Roscoe Bell, Miami Beach------W 6
Dec. 27—Ray Malone, Miami Beach--KO by 2

1967

May 3—Eddie Linder, Miami----------W 8
Oct. 31—Roscoe Bell, Miami Beach-------W 8
Nov. 18—Barry Foster, Kingston----KO by 1

DOUG AGIN

25-2-1 (14-1)

Steubenville, Ohio, Lightweight

1963

Apr. 24—Don Price, Erie----------KO 2
June 14—Jesse Keeler, New Castle------KO 2
Aug. 2—Herman Matthews, New Castle ----------KO 2
Oct. 10—Walter Kelly, Weirton---------L 6
Nov. 19—Bobby Parnell, Akron---------D 4
Nov. 20—Sam Ivory, Weirton ----------W 6

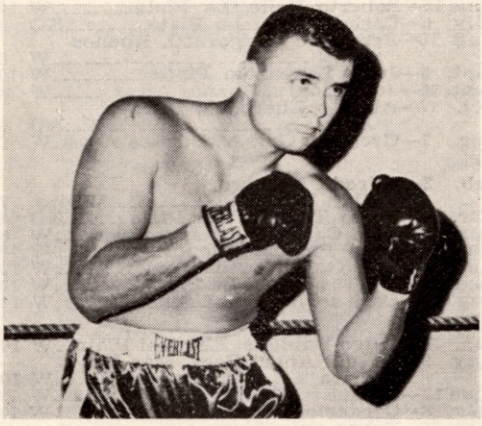

BOWIE ADAMS, Arizona

Antonio Aguilar

1964

Jan. 17—Jimmy Twyman, Cleveland ---W 4
Jan. 30—Roy Carruthers, Medina ------W 4
Feb. 13—Roy Carruthers, Steubenville-KO 1
Mar. 5—Bobby Parnell, Akron -------KO 2
Apr. 2—Bobby Parnell, Steubenville -KO 2
Apr. 9—Bobby Parnell, Berea --------KO 4
Apr. 17—Lewis Parnell, Cleveland ----KO 2
May 22—Johnny Curten, Cleveland ------W 6
May 28—Napoleon Ludy, Zanesville ---KO 5
Sept. 23—Rudy Richardson, Steubenville-W 6
Dec. 2—Walter Kelly, Zanesville-------W 8

1965

Mar. 18—Rudy Richardson, Zanesville---W 8
June 18—Jackie Richmond, Steubenville ----------KO 2
Oct. 20—Norman Spring, Steubenville--KO 8

1966

Mar. 2—Wesley Kidd, Akron----------KO 8
Apr. 3—Tommy Tibbs, Steubenville-----W 10
May 31—Primus Williams, Steubenville-KO 6
July 26—Miguel Hernandez, San Antonio ----------KO 8
Sept. 28—John Howard, Johnstown------W 10
Dec. 14—Fernand Chertien, Pittsburgh ----------KO by 3

1967

33-2-1
Apr. 22—Johnny Howard, Zanesville-----W 12
Apr. 29—Dave Wyatt, Steubenville-------W 10

PEDRO AGOSTO

12-0
(12-0)

Puerto Rico Heavyweight

1966

Feb. 28—Willie Cobb, St. Thomas--------KO 2
June 20—Dizzy Dean, Pittsburgh--------KO 2
Aug. 4—Willie Scott, Portland, Me.----KO 2
Sept. 8—Bill Haderman, Portland, Me.--KO 6
Nov. 10—Ron Taylor, Portland, Me.------KO 1
Dec. 12—Jack Marmo, San Juan--------KO 2

1967

Jan. 9—Bob Hazelton, Worcester--------KO 3
Jan. 16—Bill Hardney. Worcester-------KO 4
Mar. 2—Young Joe Louis, Portland. Me. ----------KO 3
Mar. 30—Al Brown, Portland, Me.-------KO 2
May 1—Young Joe Louis, Worcester--KO 6
Dec. 11—Louis King, San Juan---------KO 2

ANTONIO AGUILAR

38-2-2
(7-1)

Argentine Middleweight
Born, October 15, 1940.

1962

Feb. 2—Julio Lopez, La Plata---------KO 4

1963

May 24—Ricardo Medina, La Plata-----KO 6
June 15—Roberto Veliz, La Plata--------W 10
July 6—Carlos Paiva, La Plata--------KO 9
Aug. 18—Fernando Gregorutti, Buenos Aires ----------W 6
Sept. 5—Julio Lopez, La Plata----------W 10
Sept. 26—Julio Lopez, Buenos Aires------W 8
Oct. 27—Alfredo Eberbach, Buenos Aires ----------KO 4
Dec. 1—Gregorio Gomez, Buenos Aires-W 8

1963

Feb. 2—Alfredo Navarro, City Bell ----------WDisq. 7
Mar. 29—Pablo Tobares, La Plata------KO 3
Apr. 20—Jose Caceres, Buenos Aires----W 8
May 29—Juan Puebla, Buenos Aires----W 10
June 12—Jose Gallo, Buenos Aires-------W 10
Aug. 2—Andres Selpa, La Plata---------W 10
Aug. 28—Carlos Monron, Buenos Aires-W 10

1964

Jan. 31—Hugo Danielle, Mar Del Plata--W 10
May 9—Miguel Angel Paez, Mar Del Plata ----------W 10
June 13—Francisco Bucco, Del Plata-----W 10
July 3—Gregorio Gomez, LaPlata------W 10
Sept. 26—Felipe Cambeiro, Rio de Janeiro----------W 8
Oct. 24—Mancel Sererino, Rio de Janeiro----------W 8
Dec. 6—Aparecido dos Santos, Rio de Janeiro----------W 8

1965

Jan. 9—Joe Walcott, Rio de Janeiro----W 8
Jan. 31—Ruben de Oliveira, San Pable--W 8
Feb. 13—Joe Walcott, Rio de Janeiro----W 8
Mar. 17—Dante Pelaez, Lima----------W 10
Apr. 3—Celedonio Lima, Buenos Aires--D 10
June 12—Celedonio Lima, Buenos Aires--D 10
Sept. 11—Enrique Petea, Trelew--------W 10
Oct. 27—Ramon Rocha, Buenos Aires---W 10
Dec. 8—Carlos Monzon, Buenos Aires----L 10

1966

Jan. 11—Alberto Massi, La Plata---------W 10
Jan. 27—Alfredo Navarro, La Plata------W 10
Feb. 16—Antonio Massi, Rio Cuarto------W 10
July 23—Carlos Salinas, Nuenos Aires----W 10
Dec. 9—Alberto Rotondo, Mar Del Plata ----------KO 4
Dec. 21—Alberto Rotondo, Mar Del Plata ----------KO 4

1967

May 10—Alberto Massi, Buenos Aires ----------W dis. 4
July 29—Carlos Monzon, Buenos Aires----------KO by 9
Sept. 29—Carlos Diaz, Mar del Plata-----W 10
Nov. 16—Osvaldo Marino, Mar del Plata-W 10

JOEY AGUILAR

4-9-2
(0-4)

Los Angeles, Calif., Featherweight

1964

Sept. 2—Jerry Stokes, Las Vegas -------L 5
Sept. 11—Manuel Ramos, Los Angeles ---L 4
Dec. 15—Willie Kee, Las Vegas----------D 6
Dec. 22—Danny Valdez, Las Vegas-------L 5

1965

Jan. 5—Fidel Cruz, Las Vegas----------W 6
Jan. 12—Manuel Ochoa, Las Vegas------D 6
Jan. 19—Frank Sedillo, Las Vegas------W 5
Feb. 16—Al Sandoval, Las Vegas--------L 8
Feb. 23—Fidel Cruz, Las Vegas----------W 5
May 20—Domencio Chiloiro, Melbourne ----------KO by 9

1966

July 7—Mondo Ramos, Los Angeles-KO by 8
Oct. 10—Ray Coleman, Las Vegas --------L 6
Nov. 24—Ramiro Nides, Los Angeles-----W 10
Dec. 21—Ricardo Moreno, San Diego-KO by 5

1967

Mar. 23—Frankie Crawford, Los Angeles ----------KO by 9

MIGUEL AGUILAR

1-3
(1-1)

Mexico Middleweight

1967

Mar. 13—Johnny Brooks, Las Vegas------L 10
Apr. 4—Dennis Clement, Honolulu-KO by 3
June 15—Dan Ries, Los Angeles--------KO 4
Oct. 19—Hedgmon Lewis, Los Angeles---L 10

FILIFILI ALAIASA

1-3
(0-2)

Los Angeles, Cal. Middleweight

1967

Jan. 9—Billy Marsh, Las Vegas---------L 6
Jan. 26—Louis Boone, Los Angeles-----W 6
Mar. 9—Ralph Palladin, Los Angeles----------KO by 4
May 22—Joe Hopkins, Las Vegas----KO by 4

JESSE ALANIZ

8-16-2
(25)

Houston, Texas, Lightweight

1963

Feb. 12—Steve Freeman, Houston--KO by 6
Mar. 13—Blackie Zamora, San Antonio ----------KO by 5

Nelson Alarcon

July 16—Dick Medrano, Houston.....D 4
Aug. 16—Terry Molina, Bogalusa.....L 6
Oct. 29—Willie Watson, Houston.....L 4
Nov. 20—Al Guillen, San Antonio.....KO 1
Dec. 11—Steve Freeman, Corpus Christi.....KO by 7

1964

July 22—Blackie Zamora, Corpus Christi.....KO by 3
Aug. 11—Don Legata, Houston.....W 4
Sept. 1—Pat Brown, Houston.....W 4
Dec. 9—Gil de la Santos, Corpus Christi.L 6

1965

Jan. 26—Don Legato, Houston.....D 4
June 29—Joe Saldana, Corpus Christi....L 6
July 20—Huey Holmes, Houston.....W 4
Aug. 31—Johnny Evans, Houston.....L 4
Oct. 5—Pat Brown, Houston.....W 4
Oct. 19—Billy Pina, Houston.....L 4
Sept. 14—Pat Brown, Houston.....W 4
Nov. 16—Johnny Evans, Houston.....L 4

1966

Dec. 13—Willie Watson, Houston.....KO 3

1967

Jan. 24—Willie Watson, Beaumont.....L 4
Feb. 21—Vic Graffio, Beaumont.....L 6
May 10—Pat Bishop, Houston.....L 6
Aug. 1—Pat Bishop, Houston.....L 6
Aug. 29—Artie Clark, Houston.....W 6
Sept. 12—Vic Graffio, Beaumont.....KO by 2

NELSON HUGO ALARCON

Argentine Flyweight
Born Rosario, July 25, 1940.

32-7-6 (62)

1962

June 2—Sergio Lizana, Stgo. de Chile,...L 8
July 6—Jorge Bisignani, Rosario..KO by 6
Sept. 28—Hector Labrador, Rosario.....W 8
Nov. 30—Osvaldo Perez, Rosario,.....W 10

1963

Jan. 18—Osvalo Perez, Rosario, ...D 10
Mar. 22—Osvaldo Perez, Rosario,.....W 10
Apr. 26—Carlos Rodriguez, Rosario,.....W 10
June 7—Julio Romero, Rosario,.....W 10
July 12—Urbieta Sosa, Rosario,.....D 10
Aug. 16—Cirilo Avellaneda, Rosario, ...W 10
Sept. 11—Miguel Angel Botta, Bs. As.,...D 10
Oct. 5—Fidel Folch, Rosario,.....KO 5
Oct. 19—Rodolfo Trivis, Rosario,.....W 10
Nov. 8—Anselmo Gonzalez, Rosario.....W 12
Dec. 6—Julio Romero, Rosario, ...W 12

1964

Jan. 17—Cirilo Avellaneda, Rosario,....KO 5
Feb. 14—Demetric Carabajal, Rosario,...W 10
Mar. 20—Enrique Barroso, Rosario,.....D 10
June 5—Alfredo Romo, Rosario,...L Disq. 6
July 24—Alfredo Romo, Rosario,.....W 10
Sept. 4—Juan Romo, Rosario.....W 10
Oct. 2—Demetrio Carabajal, Rosario,..W 10

NELSON ALARCON, Argentina

Oct. 31—Demetrio Carabajal, Buenos Aires .....W 10
Dec. 12—Horacio Accavallo, Buenos Aires .....L 12
(Argentine Flyweight Title)

16-9-5

1965

Feb. 5—Juan Pereyra, Rosario.....W 10
Mar. 26—Juan Moreyra, Rosario.....W 10
June 5—Juan Romo, Rosario.....W 10
July 31—Senen Rios, Buenos Aires.....D 10
Oct. 16—Ursino Bernal, Rosario.....W 10
Nov. 10—Enrique Barroso, Buenos Aires.....KO 9
Dec. 23—Luis Romo, Cordoba.....W 10

22-4-5

1966

Jan. 28—Ursino Bernal, Rio Cuarto.....W 10
Mar. 5—Ubaldo Duarte, Rosario.....W 10
Apr. 9—Nelson Enrique, Rosario.....KO 2
Apr. 30—Kid Solomon, Rosario .....KO 2
May 25—Nelson Enrique, Montevideo...W 10
June 17—Silverio Aguero, Mendoza..KO by 8
July 15—Carlos Miranda, Buenos Aires..W 10
Aug. 28—Enrique Barroso Rosario .....W 12
(Won vacant Argentine flyweight title)
Nov. 12—Mario Figueroa, Buenos Aires..KO 5
Dec. 3—Jose Severino, Buenos Aires....W 12
(South American Vacant Flyweight Title)

31-5-5

1967

Mar. 12—Heleno Ferreira, Rosario.....D 10
Apr. 21—Franklin Camano, Tucuman....L 10
June 8—Jupiter Mansilla, Rosario.....W 12
(South American Flyweight Title)
Sept. 23—Heleno Ferreira, Buenos Aires..L 10

JACKIE ALDARE

1-13-1 (0-4)

New York, N. Y. Welterweight

1961

Oct. 30—Dave Miller, New York .....L 4
Nov. 13—George Briggs, New York.....L 4

1962

Mar. 12—Billy Robinson, New York .....L 4
Apr. 23—Lenny Brown, Phila. .....KO by 1

1963

Dec. 10—Jesus Coma, New York .....L 4

1964

Jan. 24—Jesus Coma, New York .....L 4
Feb. 21—Eddie Small, New York .....D 4
July 24—Sid Marcus, New York .....W 4
Aug. 18—Eddie Small, New York .....L 6
Oct. 6—Billy Lonergan, New York.....L 6
Oct. 20—Billy Lonergan, New York..KO by 2

1965

(inactive)

1966

Mar. 22—Danny Andrews, New York.....L 6
Apr. 12—Willie Munoz, New York...KO by 2
Sept. 22—Rocky Halliday, Portland, Me. .....KO by 6

1967

Mar. 6—C. L. Lewis, Philadelphia.....L 6

HENRY ALDRIDGE

19-4 (8-1)

San Jose, Calif. Middleweight

1964

Nov. 2—Dave Reed, San Jose.....W 6

1965

Jan. 26—Marcel Scott, San Jose.....W 6
Feb. 20—Jim Jackson, San Jose.....W 6
Mar. 10—Bill Stanley, San Jose.....KO 1
Mar. 16—Leon Linscomb, San Jose.....KO 4
June 10—Tony Noriega, San Jose.....W 10
June 29—Vic Knight, San Jose.....KO 3
July 16—Isaac Logart, San Jose.....W 10
Aug. 17—Gaspar Ortega, San Jose.....W 10

1966

Jan. 1—Rafael Gutierrez, Mexicali.....L 10
Jan. 25—Kid Rayo, San Jose.....W 10
Feb. 6—Beto Gerardo, Mexicali.....W 10
Feb. 21—Polo Corona, Modesto.....W 10
Mar. 26—Andres Herrera, Mexicali.....KO 7

Johnny Alford

Apr. 15—Charley Shipes, San Francisco ---------- KO by 11
June 27—Miguel Gonzalez, Durango ---- KO 5
July 25—Cecil Mott, Las Vegas ---------- W 10
Aug. 15—Rene Vargas, Monclova ---------- KO 7
Sept. 17—Luis Gonzalez, Mazatlan ---- KO 5
Oct. 12—Ruben Macias, Modesto ---------- W 10
Nov. 5—Hilaro Alvarez, Mexicali ---------- KO 8

1967

Jan. 9—Ferd Hernandez, Las Vegas ---------- L 10
Apr. 8—Sandro Mazzinghi, Rome ---------- L 10

RICHARD ALEXANDER

3-2

Detroit, Mich. Featherweight

(1-1)

1966

Sept. 13—Carlos Bowers, Canton ---------- W 4
Oct. 6—Bill Sweeney, Detroit ---------- KO 1
Nov. 2—Eddie Bell, Grand Rapids ---- KO by 3
Nov. 20—Clavis DeJarette, Detroit ---------- W 4

1967

Mar. 23—Jose Marquez, Louisville ---------- L 4

JOHNNY ALFARO

1-1-1

New York, N. Y. Junior Welterweight

1967

Jan. 12—Gene Herrick, Portland, Me. ---- W 8
Apr. 6—Gabe LaMarca, Portland, Me. ---- D 8
Apr. 28—Luke Erwin, Jersey City ---------- L 8

BOBBY ALFORD

10-7

Atlanta, Ga. Middleweight

(6-5)

1965

Apr. 23—Bud Harris, Savannah ---------- W 6
Sept. 3—Nat Johnson, Brunswick ---------- W 6
Sept. 22—Wayne Black, Charleston ---- KO 3
*Nov. 27—George Ramirez, Charleston ---- W 4
*Nov. 27—Willie Watkins, Charleston ---- KO 3
Dec. 15—Jimmy McLain, Savannah ---------- W 10
*Both bouts on same card.

1966

Jan. 20—Tim Ford, Savannah ---------- L 10
Feb. 20—Walter Irby, Charleston ---- KO by 6
Mar. 16—Freddie Walker, Savannah ---- KO 1
May 18—Dave Wyatt, Richmond ---------- KO by 8
July 22—Gordon Lott, Savannah ---------- KO by 8
Sept. 1—Gordon Lott, Savannah ---------- KO by 7
Dec. 6—Jesus Hernandez, Miami Beach ---- L 8

1967

Jan. 24—Roscoe Bell, Miami Beach ---------- KO 8
Apr. 14—Ray Malone, Palm Beach ---------- KO 1
Apr. 20—Dave Wyatt, Savannah ---------- KO by 3
Sept. 25—Wayne Black, Atlanta ---------- KO 1

HENRY ALDRICH, San Jose, Calif.

JOHNNY ALFORD

21-14-3

Philadelphia, Pa., Light-Heavyweight

(14-4)

1959

Oct. 29—Ike Clemens, Philadelphia ---------- D 4
Nov. 5—Dave DeShields, Philadelphia ---- KO 1
Dec. 3—Jim Johnson, Philadelphia ---- KO 1
Dec. 10—Al Raymond, Philadelphia ---- KO 2

1960

Jan. 14—Bob Church, Philadelphia ---------- D 4
Aug. 5—Ray Hance, Atlantic City ---- KO 1
Sept. 27—Bruce Gibson, Philadelphia ---- L 8
Nov. 10—Gerry Finnerty, Philadelphia ---------- KO by 2

1961

Jan. 30—Billy Robinson, Baltimore ---------- W 5
Feb. 6—Al Phillips, Philadelphia ---------- KO 1
Feb. 27—Johnny Ford, Baltimore ---------- KO 1
Mar. 27—Randy Ingram, Philadelphia ---- KO 2
Apr. 24—Johnny Clyde, Philadelphia ---- KO 1
May 15—Jimmy Leeves, Philadelphia ---- KO 5
July 1—Al Hauser, Atlantic City ---------- W 6
July 10—Ernie Smith, Detroit ---------- D 6
Sept. 12—Chico Corsey, Philadelphia ---- W 6
Oct. 16—Clarence Dews, Philadelphia ---- KO 2
Nov. 18—Johnny Tucker, New York ---------- L 6

1962

Jan. 8—Johnny Tucker, New York ---- KO 6
Feb. 17—Jimmy Ellis, New York ---------- L 6
Apr. 23—Jesse Smith, Philadelphia ---- KO by 8
Aug. 6—Ike White, Philadelphia ---------- L 6
Nov. 12—Willie Gray, Baltimore ---------- KO 3

1963

Feb. 22—Allen Thomas, Chicago ---------- L 10
Mar. 25—Floyd McCoy, Philadelphia ---------- KO by 7
June 24—Leotis Martin, Philadelphia ---------- L 6
Oct. 15—Johnny Persol, New York ---- KO by 7

1964

July 29—Giulio Rinaldi, Rome ---------- L 10

1967

Mar. 13—Joe Burns, New Orleans ---------- L 10
Apr. 4—Henry Matthews, Miami Beach ---------- KO 7
May 23—Linnes Johnson, Miami Beach ---- W 10
Aug. 5—Richie Gosha, Houston ---------- W 6
Sept. 7—Fred Sullivan, Savannah ---------- W 10
Sept. 26—Angel Oquendo, Miami Beach ---- W 10
Nov. 13—Pedro Miranda, San Juan ---------- L 10
Nov. 28—Linnes Johnson, Miami Beach ---- KO 8
Dec. 29—Angel Oquendo, New York ---------- L 10

JESUS ALICIA

5-10-3

Holyoke, Mass. Lightweight

(1-1)

1960

Mar. 14—Bob Campbell, Holyoke ---------- W 3
Apr. 4—Gary Kelley, Holyoke ---------- L 3
Apr. 11—Bobby Jones, Holyoke ---------- D 3
Apr. 18—Ray Lecuyer, Holyoke ---------- L 3
Apr. 25—Bobby Jones, Holyoke ---------- D 3
May 9—Bobby Jones, Holyoke ---------- W 3

1961

Dec. 15—Willie Williams, Worcester ---------- L 4
Dec. 29—Ricky Palmeri, Worcester ---- KO by 3

1962

Apr. 7—Don Savoy, Boston ---------- KO 2
Nov. 8—Ricky Palmieri, Worcester ---------- L 6

1963

Jan. 10—Ricky Nelson, Worcester ---------- L 6
Feb. 14—Ricky Palmieri, Worcester ---------- L 6

1966

Jan. 27—Lefty Charest, Portland ---------- W 4

1967

Mar. 13—Billy Wallace, Walpole ---------- L 4
Mar. 20—Gabe LaMarca, Walpole ---------- L 6
June 29—Gabe LaMarca, Portland ---------- D 6
Aug. 3—George Goselin, Portland ---------- W 6
Oct. 24—Ronnie Sampson, Halifax ---------- L 10

Tony Alongi

MARCELINO ALICIA

8-2
(3-1)

Worcester, Mass. Lightweight

1967

June 29—Winston Clarke, Portland.....KO 3
Aug. 8—Hayward Madison, New Bedford.....KO 2
Aug. 10—Rocky Orango, Portland.....W 4
Aug. 17—George Goselin, Portland.....KO 2
Aug. 24—Herman Galvin, New Bedford..KO 3
Aug. 31—Henry Wickham, Portland.....KO 4
Sept. 7—Billy McCluskey, Portland.....L 6
Oct. 2—Joe Neves, Worcester.....KO by 2
Nov. 20—Hector Rodriguez, Providence..W 8
Dec. 18—Hector Rodriguez, Providence..W 10

TONY ALONGI

40-2-4
(23-2)

Paterson, N. J., Heavyweight

Born, Passaic, N. J., August 31, 1939. Height, 6 ft. 3 in.

1959

Feb. 24—Tiger Flowers, Miami Beach...W 4
Apr. 28—Gil Rand, Wichita.....KO 2
June 17—Gorilla Gould, Miami Beach....W 4
June 30—Roosevelt Luggin, Miami Bch..KO 2
July 28—Alan Watson, Miami Beach...KO 2
Aug. 11—Ike Welcome, Miami Beach...KO 3
Oct. 21—Gorilla Gould, Miami Beach...W 6
Nov. 17—John Pew, Miami Beach.....W 4
Dec. 23—Ike Welcome, Miami Beach...KO 3

1960

Jan. 12—Lee Flowers, Miami Beach...KO 6
Jan. 20—Jim Tillman, Miami Beach...KO 5
Feb. 16—Jim Tillman, Ft. Lauderdale..KO 1
June 7—Herb Siler, Miami Beach.....KO 4
June 11—Ike Thomas, Paterson.....W 4
Aug. 2—Willie Gulat, Miami Beach....W 6
Aug. 17—Richie Norden, Montreal.....W 6
Aug. 30—Norman Wright, Miami Bch..KO 1
Sept. 20—Harold Brown, Ft. Lauderdale..W 6
Oct. 22—Marty Condon, New York....KO 1
Oct. 24—George Brooks, Baltimore....KO 1
Dec. 27—Aaron Beasley, Miami Beach..KO 6

1961

Jan. 31—Billy Stephens, Miami Beach..W 10
June 10—Lou Segarra, New York.....KO 1
June 20—Abe Davis, Holyoke.....W 6
Aug. 22—Tod Herring, Houston.....KO 8
Sept. 27—Atillio Tondo, Union City....KO 4
Oct. 16—Jeff Davis, Las Vegas.....W 10
Nov. 11—George Logan, New York....W 10

1962

Feb. 7—Rodolfo Diaz, Miami Bch..KO by 10
Oct. 10—Joe DiGrazio, Totowa.....KO 4

1963

Jan. 12—Billy Daniels, New York...KO by 5
June 12—Prentice Snipes, Miami Beach.....KO 4
July 10—Don Warner, Miami Beach....KO 4
Nov. 8—George Chuvalo, Miami Beach..D 10
(First decision had been W 10 for Alongi, but recheck showed error in referee's card and commission changed decision).

1964

May 27—Al Gonzalez, Miami Beach....KO 2
July 15—Chip Johnson, Miami Beach ..W 10

1965

June 23—Levi Forte, Miami Beach .....W 10
Aug. 10—Prentice Snipes, Miami Beach..W 10

1966

Jan. 17—Charlie Lee, Philadelphia.....KO 2
Feb. 3—Grady Clay, Portland, Me.....KO 6
Feb. 17—Boston Jacobs, Portland, Me....W 10
Mar. 4—Jerry Quarry, New York.....D 10
May 28—Jerry Quarry, New York.....D 10
Nov. 23—Bill McMurray, Sacramento....TD 6

1967

Jan. 5—Chuck Leslie, Los Angeles.....W 10
Feb. 2—Charlie Hall, Las Vegas.....KO 2

JOSE ALONSO

5-1
(2-0)

Puerto Rico Featherweight

1965

June 18—Alberto Jorge, Caguas.....W 4
Nov. 13—Ernesto Ortega, San Juan.....W 6

1966

July 22—Sam Correa, St. Croix.....KO 2
Aug. 13—Fremio Jimenez, San Juan.....KO 3

1967

Mar. 20—Tito Lopez, Worcester.....W 4
Aug. 21—Alberto Jorge, Bayamon.....L 8

LUIS ALTAMIRANO

10-13-5
(2-5)

(Torito de los Andes)

Quito, Ecuador, Lightweight

1963

Feb. 22—Milton Moya, Quito.....KO by 6
Apr. 20—Milton Moya, Ambato.....L 8
June 1—Cesar Pichucho, Quito.....KO by 5
July 20—Cesar Pichucho, Quito.....W 6
Aug. 17—Julio Chichafuerte Ruiz, Quito.....KO by 3
Sept. 28—Raul Jara, Quito.....L 6

1964

Jan. 27—Leo Campbell, Santo Domingo.....KO by 3
Mar. 8—Leo Campbell, Guayaquil..KO by 3
June 27—Manuel Jack Hernandez, Quito..W 10
July 25—Guido Hernandez, Quito.....W 8
Aug. 21—Jose Vicente Concepcion, Guayaquil.....L 8
Sept. 19—Pedro Ramos, Quito.....W 8
Oct. 23—Pedro Ramos, Quito.....D 8
Nov. 15—Milton Moya, Quito.....D 8

4-8-2

1965

Jan. 22—Gualberto Fernandez, Guayaquil.....L 8
Feb. 14—Jerry Stokes, Quito.....W 8
Mar. 13—German Castelbondo, Quito....D 10
Apr. 10—Alfredo Perez, Riobamba.....KO 2
May 7—Gualberto Fernandez.....D 8
July 17—Victor Aymara, Quito.....L 8
Aug. 21—Leonardo Gallardo, Quito.....W 6
Nov. 17—Pedro Ramos, Guayaquil.....L 8

7-11-4

1966

Jan. 22—Victor Aymara, Quito.....W 8
Apr. 17—Oscar Lencinas, Riobamba.....KO 5
Apr. 29—Cesar Guzman, Guayaquil.....L 8

9-12-4

1967

May 10—Jose Grijalva, Ambato.....W 10
May 19—Napoleon Gamboa, Guyaquil....L 6
Aug. 12—Fierrito Fernandez, Quito.....D 8

OSCAR ALVARADO

7-0
(5-0)

Hondo, Texas, Welterweight

1967

July 16—Gary Pannell, Baton Rouge....KO 2
Aug. 8—Nathienl Jackson, New Orleans..W 6
Sept. 2—Piri Alvarado, Rosita.....KO 6
Sept. 30—Lechero Gonzales, Rosita.....KO 1
Oct. 28—Chuy Andrade, Rosita.....KO 1
Nov. 14—Billy Strother, San Antonio....W 6
Dec. 12—Hector Ramirez, San Antonio..KO 2

TONY ALVARADO

15-4-1
(1-2)

Los Angeles, Calif. Featherweight

1966

Mar. 24—Speedy Moran, Las Vegas.....W 5
Apr. 4—Rene Macias, Las Vegas.....W 5
May 9—Fidel Cruz, Las Vegas.....KO 3
May 23—Mickey Roble, Las Vegas.....W 6
June 2—Bosco Basilio, Los Angeles.....W 5
July 12—Alex Luna, Sacramento.....L 6
July 25—Jose Garcia, Las Vegas.....W 6
Sept. 15—Rodrigo Contreras, Los Angeles.....KO by 5
Dec. 1—Baby Cassius, Los Angeles.....W 6
Dec. 12—Jose Garcia, Las Vegas.....W 6

1967

Jan. 19—Rodrigio Contreras, Los Angeles.....W 6
Feb. 2—Abel Benitez, Los Angeles.....W 6
Feb. 9—Rubin Navarro, Los Angeles....D 6

Antonio Amaya

Feb. 23—Al Bolton, Los Angeles.....W 6
May 25—Baby Cassius, Los Angeles.....W 8
June 5—Rene Macias, Las Vegas.....W 8
July 10—Jose Garcia, Las Vegas.....W 10
July 20—Alex Benitez, Los Angeles.....W 10
Sept. 12—Bobby Valdez, Los Angeles.....L 10
Dec. 2—Jose Jimeniz, Mexico City.KO by 1

ANTONIO AMAYA

25-1-3 (5-0)

Panama Junior Lightweight

1963

Aug. 18—Herbert Locke, Panama City.KO 4
Sept. 29—Encarnacion Guerrero, Panama City.....W 6
Oct. 13—Federico Bell, Panama City..W 4
Oct. 27—Lazaro Frutos, Panama City..W 4

1964

Jan. 26—Dario Lam, Colon.....KO 3
Feb. 16—Enrique Lawson, Colon.....W 6
Mar. 15—Federico Bell, Colon.....KO 5
Mar. 31—Enrique Lawson, Panama City.....KO 2
Apr. 19—Federico Bell, Panama City.....W Dis. 5
Aug. 9—Carlos Rios, Panama City.....D 10
Oct. 4—Manuel Concepsion, Panama City.....W 10
Dec. 20—Carlos Rios, Panama City.....W 12
(Won Panama Featherweight Title)

1965

July 24—Carlos Canete, Buenos Aires.....D 10
Sept. 18—Rafiu King, Panama City.....W 10
Oct. 24—Julio Ruiz, Colon.....KO 7

1966

Jan. 23—Leopoldo Campbell, Colon.....W 10
May 7—Fino Rosales, Culiacan.....W 10
—Enrique Lawson, Panama City..W 10
—Rogelio Tulungari, Panama City.W 10
June 5—Leopoldo Campbell, Colon.....W 12
Aug. 20—Baby Luis, Panama City.....W 10
Sept. 25—Luis Patino, Colon.....W 12
Oct. 17—Freddy Rengifo, Caracas.....L 10
Dec. 17—Mario Diaz, Mexico City.....D 10

1967

Jan. 29—Mario Diaz, Mexico City.....KO 3
Mar. 3—Pedro Gomez, Caracas.....W 10
Apr. 28—Francisco Bolivar, Caracas.....W 10
July 23—Rene Barrientos, Panama City.W 10
Dec. 4—Vicente Garcia, Monterrey.....W 10

ORLANDO AMORES

8-0 (6-0)

Born May, 1948.
Panama Featherweight

1967

Mar. 21—Pablo Vanegas, Panama.....KO 2
Apr. 14—Carlos Harris, Panama.....KO 4
May 9—Felix Castillo, Panama.....KO 5

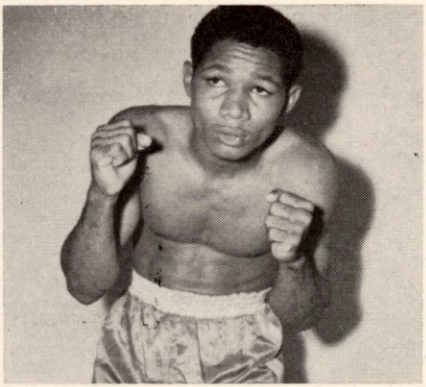

ANTONIO AMAYA, Panama

May 30—Guillermo Porter, Panama.....KO 5
July 2—Luis Osses, Panama.....W 6
July 22—Guillermo Porter, Panama.....KO 1
Sept. 27—Armando Howard, Panama...KO 5
Dec. 2—Carlos Real, Panama.....W 6

MANUEL MANI ANAYA

2-2 (1-0)

Welterweight

1967

Apr. 6—Manny Duran, Los Angeles....W 4
Apr. 27—Julian Tellez, Los Angeles.....L 4
May 9—Jose Rodriguez, Fresno.....KO 3
June 1—Larry Harding, Los Angeles....L 4

TONY ANCHONODO

1-9 (0-6)

Carlsbad, N.M. Heavyweight

1965

Mar. 8—Elmer Rush, Portland....KO by 1
Aug. 3—Cliff Gray, Phoenix.....W 6
Aug. 31—Bowie Adams, Phoenix....KO by 1
Aug. 17—Archie Ray, Regina.....KO by 2

1966

Sept. 29—Tony Longorio, Las Vegas.KO by 1
Oct. 17—Mike Matousek, Phoenix.....L 8
Nov. 7—Bob Avery, Phoenix.....L 6
Dec. 13—George Gaston, Tacoma...KO by 5

1967

Jan. 10—George Gaston, Tacoma....KO by 7
May 29—Gus Lewis, Phoenix.....L 6

BUD ANDERSON

16-7-3 (7-1)

Philadelphia, Pa., Lightweight

1961

Oct. 24—Lou Smith, Philadelphia.....KO 2
Nov. 2—Willie Littles, Philadelphia.....L 4

1962

May 21—Jimmy Crawford, Philadelphia.W 4
Sept. 10—Earl Owens, Philadelphia.....W 6

1963

Jan. 10—Jerry Brewer, Philadelphia....D 6
Feb. 25—Tom Lowery, Philadelphia....KO 1
Apr. 13—Tommy Griffin, Philadelphia..W 6
June 17—Steve Hayward, Baltimore.....D 6
Sept. 30—Earl Owens, Philadelphia.....KO 1
Dec. 2—J. D. Ellis, Philadelphia.....D 6

1964

Apr. 20—Jerry Brewer, Philadelphia....W 6
June 15—J. D. Ellis, Philadelphia.....W 6
Oct. 30—Billy Backus, Syracuse.....W 10

1965

Feb. 8—Freddy Jackson, Philadelphia..W 8
Mar. 12—Henry Costoso, New York..KO by 5
Apr. 26—Fernand Chretian, Philadelphia.....KO 6
June 25—Pablo Lopez, Philadelphia....KO 5

1966

Jan. 7—Genaro Soto, New York.....L 6
July 28—Jerry Brewer, Baltimore.....L 8
Oct. 7—Jose Colon, Baltimore.....L 6
Dec. 1—Jose Colon, Baltimore.....W 8

1967

Apr. 3—Lloyd Marshall, Worcester.....L 10
May 13—Jose Colon, Philadelphia.....W 6
Aug. 31—Wally Livingston, Philadelphia.....KO 4
Oct. 25—Felix Morales, New York.....L 10
Nov. 20—Doug Charles, Philadelphia...KO 5

JOE ANDERSON

11-7 (30)

(Joe DeVance)
Yarmouth, Maine, Middlewieght

1967

June 5—Bill Spruill, Jonesport.....W 4
July 20—Art Roberts, Portland.....W 4
July 27—Luis Rodriguez, Portland.....L 4
Aug. 1—Willie Moore, Jonesport.....L 4

Marcus Anderson

Aug. 8—Winston Clarke, Bangor.....W 4
Aug. 17—Armand Aube, Portland.....W 4
Aug. 22—Willie Moore, Bangor.....KO 1
Aug. 24—Tommy Butts, Portland.....L 4
Aug. 29—Billy Moore, Bangor.....W 4
Sept. 7—Dick Peterson, Portland.....KO 2
Oct. 12—Gary O'Neil, Portland.....W 4
Oct. 19—Alex Mack, Portland.....L 4
Nov. 2—Hap Horan, Portland.....W 4
Nov. 16—Terry McConnell, Portland.....L 4
Nov. 30—Tommy Butts, Portland.....L 4
Dec. 7—Skip Yeaton, Portland.....L 4
Dec. 14—Mark Wright, Portland.....W 4
Dec. 21—Don Lamonte, Portland.....KO 3

MARCUS ANDERSON

10-0

Louisville, Ky. Lightweight

(7-0)

1966

July 13—Bobby Little, New York.....KO 1
Oct. 27—George Sawyer, Louisville.....KO 2
Dec. 12—Davey White, Las Vegas.....KO 2
Dec. 19—Manuel Tarazon, Las Vegas...KO 1

1967

Jan. 23—Mike Cortez, New York.....KO 1
Mar. 23—Hector Diaz, Louisville.....KO 4
Feb. 28—Jerry Powers, Miami Beach....W 8
Sept. 10—Dave Wyatt, Richmond.....W 8
Sept. 18—Earl Nolton, Washington, D. C. .....KO 4
Dec. 2—Juan Collado, Louisville.....W 7

RAY ANDERSON

13-1

Akron, Ohio Light-Heavyweight

(7-1)

1965

July 14—Gene Hunt, Akron.....KO 3
Aug. 17—Larry Tadum, Akron.....W 4

1966

Feb. 2—James Ross, Akron.....W 4
Mar. 2—Gene Hunt, Akron.....KO 2
Mar. 11—Al Williams, Cincinnati.....KO 1
June 14—Jimmy McClain, Pittsburgh....W 6
Oct. 26—Bob Felstein, Akron.....KO 5
Dec. 5—Bob Slaughter, Philadelphia....W 6

1967

Jan. 15—Tommy Bell, Akron.....KO 1
Feb. 21—James Goree, San Francisco..KO 2
Mar. 16—Vic Brown, Akron.....W 6
May 27—Bobby Lawson, Colombus.....KO 2
Apr. 28—Francisco San Jose. Stockholm..W 8
July 19—Willie McMillen, New York..KO by 6

DANNY ANDREWS

5-12-1

Long Island City, N. Y., Welterweight

(1-1)

1963

Feb. 26—George Ladagana, New York..W 4

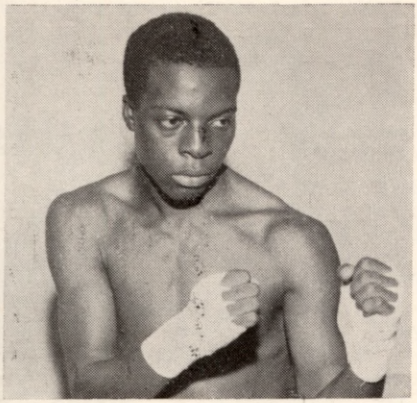

MARCUS ANDERSON, Louisville, Ky.

Mar. 19—Sid Marcus, New York.....D 4
Apr. 2—Juan Ramos, New York.....L 4
Apr. 23—George Ladagana, New York...L 4
Apr. 30—Sid Marcus, New York.....W 6
May 21—Juan Ramos, New York.....L 6
June 15—Juan Ramos, New York.....L 4
Aug. 24—Bob Cassidy, New York.....L 4
Oct. 22—Billy Lonergan, New York.....L 6

1964

Feb. 11—Libertad Rueda, New York ....L 4
Feb. 18—Libertad Rueda, New York ....L 6
May 5—Rocky Halliday, New York .....L 4
Oct. 20—Russ Shoulars, New York.....L 6

1965

Jan. 12—Lee Clemmons, New York.....L 4
Feb. 23—Mike McGurk, New York.....W 6
Mar. 16—Danny Garcia, New York.....L 6
Aug. 23—Lee Clemmons, Freeport.....L 4

1966

Jan. 19—Willie Munoz, White Plains.....L 4
Feb. 8—Willie Munoz, New York...KO by 4
Mar. 22—Jackie Aldare, New York.....W 6
Nov. 2—Carmelo Hernandez, New York..L 6
Nov. 21—Tony Diamond, Walpole.....KO 4

1967

Mar. 6—Danny Perez, Walpole.....L 6

SONNY ANDREWS

5-8-1

Boston, Mass., Heavyweight
1963 New England Golden Glove Heavyweight Champion

(2-4)

1963

June 14—Ray Patterson, Teaneck.....L 4

1964

Jan. 7—Dick Gambino, Lowell.....KO 3
Dec. 11—Francisco DePiccoli, Rome..KO by 1

1965

May 3—Larry Renault, Hull, Que...KO by 6
July 4—Roy Phillips, Frederickton.....W 8

1966

Mar. 12—Johnny Barrazza, Hull, Que.....L 6
Aug. 27—Charlie Chase, Brewer, Me.....W 6
Oct. 20—Jim Beattie, Rochester, Minn. .....KO by 6
Nov. 17—Buster Mathis, Portland, Me. .....KO by 4
Dec. 17—Ted Williams, Barre, Vt.....D 10

1967

Mar. 11—Leslie Borden, St. Jerome.....L 8
Aug. 12—Johnny Otto, St. Jerome.....L 10
Sept. 23—Big Ted Burns, Hull.....KO 4
Oct. 7—Al Davis, St. George.....W 6

JUAN ALBERTO ARANDA

1-0-3

Born, Navarro, Buenos Aires, January 24. 1945

1967

Mar. 3—Raul Sosa, Rio Cuarto.....D 10
Mar. 7—Cirilo Pausa, Tucuman.....D 10
June 3—Hector Pace—Buenos Aires.....D 10
June 17—Omar Gottfredi, Buenos Aires..W 10

FRANK ARBOUR

2-0-1

Portland, Me. Lightweight

(1-0)

1967

Apr. 13—Billy Brown, Portland, Me....KO 2
Apr. 27—Jim Burnham, Portland, Me....W 4
May 2—Jim Burnham, Jonesport.....D 4

LUIS ARCE

1-2-1

Argentina Lightweight

(1-0)

1967

Apr. 14—Alfredo Juncos, Junin.....KO 1
July 21—Carlos Canete, Trelew.....L 10
Sept. 13—Omar Gottifredi, Buenos Aires..L 10
Dec. 15—Leandro Vilches, Concordia.....D 10

Paul Armstead

FELIX ARCHER

Panama Flyweight

1966

Jan. 23—Baby Nelson, Colon.....W 6
Apr. 24—Manuel Moreno, Colon.....KO 1
July 24—Senen Rios, Colon.....KO by 3
Dec. 18—Pedro Carvajal, Panama City...L 10

JOEY ARCHER

New York, N. Y., Middleweight
Born, February 11, 1938, New York, N. Y.
Height 5 ft. 8 in.

1956

Oct. 7—Donald Bibbs, Philadelphia ....W 4
Nov. 8—Danny Jones, New York.....W 4
Dec. 21—Danny Jones, New York.....W 4

1957

Mar. 8—Whitey Porr, New York.....KO 4
Apr. 8—Rocky Ford, New York.....W 4
Apr. 29—Rocky Ford, New York.....W 4
May 13—Hiram Vale, New York.....W 4
July 8—Bernie Raines, New York.....W 4
Aug. 2—Johnny Lissy, New York.....W 4
Sept. 9—Danny Jones, New York.....KO 4
Sept. 30—Jimmy Landeron, New York..KO 4
Nov. 11—Paulie Griffin, New York .....W 6
Dec. 20—Joe Lissy, New York.....W 6

1958

Feb. 14—Eddie Prince, New York.....W 6
Mar. 17—Joe Lissy, New York.....W 6
June 2—Julie Jamison, New York.....W 6
July 28—Bernie Raines, New York.....W 6
Nov. 5—Ray Sheppard, Miami Beach..W 8
Nov. 25—Willie Estes, Houston .....W 4
Dec. 1—Willie Estes, Dallas .....KO 1
Dec. 9—Ruben Flores, Houston .....W 4

1959

Feb. 11—Ken Biggs, Houston .....KO 3
Mar. 10—Tony Dupas, Houston..W (Tech.) 7
May 12—Tony Dupas, Houston.....W 10
July 4—Ralph Lucas, Bandera .....KO 4
Nov. 9—Henry (Kid) Burton, Tyler....W 10
Nov. 24—Aman Peck, San Antonio.....W 10

1960

Jan. 19—Babe Vance, Amarillo.....W 8
June 16—Cheffy Reyna, Pensacola.....KO 2
Oct. 24—Joe Rubino, New York.....W 8

1961

Feb. 4—Don Fullmer, New York.....W 10

1962

June 23—Joe Gonzalez, New York.....L 10
Aug. 25—Joe Gonzalez, New York.....W 10
Nov. 10—Mick Leahy, New York .....W 10

1963

Jan. 5—Denny Moyer, New York.....W 10
Feb. 16—Blair Richardson, New York...W 10
May 18—Victor Zalazar, New York.....W 10
July 13—Farid Salim, New York.....W 10
Oct. 25—Rubin Carter, New York.....W 10

1964

Feb. 7—Holly Mims, New York .....W 10
May 9—Johnny Torres, Boston .....W 10
May 27—Gaylord Barnes, Richmond ....W 10
June 24—Willie James, Pittsfield .....KO 9
July 30—Gaylord Barnes, Pittsfield.....W 10
Oct. 16—Dick Tiger, New York.....W 10

1965

Feb. 20—Johnny Torres, Paterson.....W 10
Nov. 10—Ray Robinson, Pittsburgh.....W 10
Dec. 13—Don Fullmer, Boston.....L 12
(W.B.A. American Middleweight Title)

1966

July 13—Emile Griffith, New York.....L 15
(World Middleweight Title

1967

Jan. 23—Emile Griffith, New York.....L 15
(World Middleweight Title)

PAUL ARMSTEAD

Los Angeles, Calif. Junior Lightweight
Born, March 3, 1937, Lufkin, Texas.

1955

Apr. 9—Harvey Price, Hollywood....KO 1
Apr. 30—Tommy English, Hollywood..KO 4
May 28—Johnny O'Keefe, Hollywood..KO 1
July 16—Jesse Resendez, Hollywood.....W 4
Aug. 6—Herman Duncan, Hollywood....L 6
Oct. 16—Billy Smith, Hollywood.....KO 5
Dec. 3—Chico Arroyo, Hollywood.....KO 3

1956

Feb. 11—Chato Tover, Hollywood .....KO 6
Mar. 24—Manuel Baptista, Hollywood..KO 1
Apr. 21—Pete Aguirre, Hollywood .....KO 3
May 5—Vic Ponce, Hollywood .....KO 9
June 23—Billy Evans, Hollywood....KO by 4
Aug. 25—Gil Velarde, Hollywood .....W 10
Oct. 20—Jimmy Moser, Hollywood .....W 10

1957

Feb. 14—Billy Evans, Los Angeles.....W 10
Mar. 23—Tommy Tibbs, Hollywood.....L 10
May 18—Kid Centella, Hollywood.....KO 8
July 6—Tommy Tibbs, Hollywood.....W 10
Aug. 3—Lauro Salas, Hollywood.....W 12
(Won Vacant California Lightweight Title)
Dec. 5—Jimmy Lassiter, Los Angeles...W 10

1958

Jan. 23—Kid Anahuac, Los Angeles.....W 10
Feb. 13—Mickey Northrup, Los Ang....KO 8
Apr. 17—Baby Vasquez, Los Angeles....W 10
May 15—Ezequiel Uribe, Los Angeles...W 10
July 18—Vincente Rivas, Caracas.....D 10
Oct. 18—Jimmy Hornsby, Hollywood..KO 10
(Won Vacant California Lightweight Title)
Nov. 15—Johnny Gonsalves, Hollywood..W 10
Dec. 16—Johnny Gonsalves, Oakland....L 10

1959

Jan. 16—Len Matthews, Hollywood .....W 10

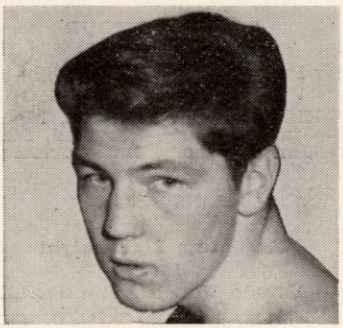

JOEY ARCHER

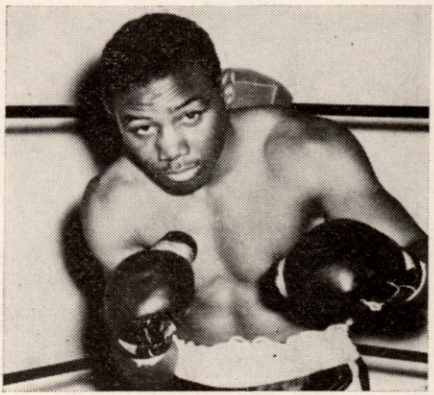

PAUL ARMSTEAD

Carlos Aro

Apr. 8—Eddie Perkins, Chicago ---------L 10
June 6—Ray Riojas, Hollywood ---------W 10
July 16—Mauro Vazquez, Los Angeles --W 10
Aug. 6—Battling Torres, Los Angeles---L 10
Sept. 28—Len Matthews, Philadelphia---L 10
Dec. 10—Baby Vasquez, Los Angeles----W 10

1960

Mar. 17—Hilario Morales, Los Angeles--W 10
Apr. 25—Gene Gresham, New Orleans---L 10
May 31—Dave Charnley, London----KO by 9
Aug. 6—Alfredo Urbina, Mexico City---L 10
Nov. 13—Mauro Vasquez, Tijuana---W Dis. 4

1961

Apr. 4—Chico Santos, Richmond------KO 7
June 6—Joe Lopes, Sacramento---------W 10
Oct. 5—Alfredo Escobar, Los Angeles--W 12
Nov. 17—Tony Perez, San Diego --------W 10

1962

Jan. 26—Emilio Flores, Los Angeles-----W 12
(California State Title Bout)
Apr. 24—Ben Medina, Fresno ----------W 10
Oct. 29—Joey Reynolds, San Jose ------W 10
Nov. 26—Carlos Hernandez, Caracas ----W 10

1963

Mar. 19—Jimmy Fields, San Diego------W 12
(California State Title Bout)
June 11—Bobby Scanlon, Sacramento---W 10
Aug. 19—Kenny Lane, Saginaw----------L 15
(Recognized by Michigan as for world lightweight title)

1964

Mar. 16—Bobby Scanlon, San Francisco-W 10
Apr. 28—Joe Brown, Sacramento -------W 10
May 25—Joe Brown, San Francisco ----W 10
July 5—Percy Hayles, Kingston --------L 10
Aug. 13—Louis Molina, San Jose --------W 10
Oct. 29—Luis Molina, Oakland---------W 10

1965

Mar. 15—Joe Tetteh, London----------KO 6
Mar. 30—Johnny Cooke, Manchester----L 10
Apr. 23—Olli Maki, Helsinki----------D 10
June 26—Enoch Nhlapo, Johannesburg---W 10
Nov. 12—Kanharoo Maoto, Johannesburg-D 10
Dec. 11—Enock Nhalpo, Johannesburg---W 10

1966

Feb. 12—Carlos Toe Cruz, San Juan------L 10
May 13—Pula Serrano, San Francisco----W 10
Nov. 7—Johnny Brooks, Las Vegas-----W 10
Nov. 14—Kazuyoshi Kubokura, Tokyo----W 10
Dec. 5—Koji Okano, Tokyo----------L 10

1967

May 29—Eddie Perkins, Las Vegas-------L 10
Oct. 28—Ismael Laguna, Panama City----L 10

JOHNNY ARMSTRONG

Port Arthur, Texas, Lightweight

1967

June 20—Pat Bishop, Houston-------KO by 4
Oct. 3—Allen Mouton, Beaumont-----KO 3
Oct. 24—Al Black, Beaumont----------W 4
Oct. 31—Pat Bishop, Beaumont-----KO by 6

CARLOS ARO

Argentine Lightweight
Born, Mendoza, Sept. 22, 1939.

1961

Mar. 29—Juan C. Lujan Flores,
Mendoza ----------KO 8
Aug. 19—Ezequiel Vargas, Uspallata ----KO 3
Sept. 8—Enrique Fernandez, Mendoza -KO 5
Oct. 27—Jose Leyes, Mendoza ----------W 10

1962

Feb. 9—Rodolfo Catalini, Mendoza ----KO 6
Mar. 2—Rodolfo Espinosa, Mendoza ----W 10
May 4—Placido Rene Diaz,
Mendoza ----------WDisq. 10
June 29—Ernesto Tejero, Mendoza ------W 10
Oct. 26—Juan Jose Arroyo, Mendoza ----W 10
Dec. 7—Juan Toledo, Stge. de Chile ----W 10

1963

Jan. 11—Pedro Beneli, Mendoza ----KO by 7
June 21—Miguel Astetti, Mendoza ------ND 3
Nov. 22—Erneste Martinsen, Mendoza--KO 8
Dec. 6—Santos Molina, Mendoza ------KO 2

1964

Feb. 28—Eduardo Zalazar, Mendoza ----KO 6
Apr. 10—Placido Rene Diaz, Mendoza --KO 4
May 8—Jose Leyes, Mendoza ----------KO 6
May 29—Omar Salvo, Mendoza --------KO 6
Aug. 8—Enrique Nunez, Buenos Aires --D 8

1965

Jan. 29—Serafin Garcia, Concepcion ---KO 2
Feb. 12—Carlos Gutierrez, Tucuman -----D 10
Apr. 3—Jose Leyes, Buenos Aires ------W 8
Aug. 20—Valentin Brown, Mendoza -----W 10
Sept. 10—Vicente Miranda, Mendoza ----KO 7
Oct. 8—Pedro Beneli, Mendoza -------KO 10
Oct. 13—Enrique Jana, Buenos Aires ----W 10
Dec. 10—Raul S. Villalba, Mendoza------W 10

1967

Aug. 4—Pedro Coria, Mendoza--------KO 5
Sept. 8—Hugo Rambaldi, Buenos Aires--KO 10
Oct. 13—Alberto Mino, Mendoza---------W 10
Nov. 25—Sebastian Nascimento,
Buenos Aires ----------W 10
Dec. 15—Omar Gottifreddi, Mendoza-----W 12

RUBEN AROCHA

Argentina Welterweight

1964

Jan. 18—Battling Torres,
Monterrey ----------KO by 5
Mar. 20—Rene Guajardo, Monterrey --KO 6
May 14—Alfonso Garcia, Ciudad Mante-W 10
June 19—Marcelo Vargas, Monterrey ---KO 7
Sept. 5—L. C. Morgan, Monterrey--KO by 3

1965

Feb. 13—Luciano Terreones,
Coatzacoalcos ----------KO 3
Apr. 17—Beto Martinez, Mexico City---KO 8
Oct. 2—L. C. Morgan, Mexico City------L 10
Nov. 13—Enrique Cruz, Monclova-----KO 6

1966

Feb. 5—Mauro Galvan, Mexico City----KO 9
Nov. 9—Eduardo Coffrey, Tampico-----KO 5
Dec. 28—Johnny Ortiz, Puebla---------KO 8

1967

Feb. 18—Mauro Galvan, Mexico City----KO 8
May 2—Zurdo Pinon, Vera Cruz------KO 4
July 8—Alvaro Gutierrez,
Mexico City ----------KO 6
Oct. 6—Zurdo Pinon, Vera Cruz--------L 10

LUCIO ARREOLA

Reno, Nev. Lightweight

1967

Feb. 23—Terry Sater, Los Angeles-----T.D. 3
May 11—Gabe Hernandez,
Los Angeles----------KO by 3
June 19—Al Ramirez, Las Vegas-----KO by 4

STEPHEN ARTHUR

Trinidad, B.W.I. Featherweight

1965

July 29—Alick Hall, Trinidad----------W 6
Nov. 5—Lester Franklin, Trinidad-------L 8

1966

May 27—Joe Hope, Tabago----------W 8

1967

Sept. 7—Joe Hope, Port of Spain-------D 8
Dec. 12—Lloyd George, Port of Spain--KO 6

DON ARSENEAULT

Summerside, Canada, Lightweight

1967

Aug. 28—Danny Laird, Black Harbor---KO 2
Oct. 7—Leo Noel, Dalhouse----------L 10
Oct. 27—Rene Durelle, New Glasgow-KO by 1

Charley Austin

WALTER PEANUTS ARSENAULT

Prince Edward Is. Welterweight

1967

Apr. 16—Dave Hilton, Sackville.....KO by 6
Aug. 28—Claude Mercier, Black Harbor..W 6
Sept. 7—Rene Durelle, Fredericton.....L 4
Sept. 22—Billy Wallace, Halifax.....W 6
Oct. 13—Les Sprague, Moncton.....W 6

JOE ATKINS

Richmond, Cal. Light-Heavyweight

1966

Feb. 16—George Thomas, Richmond.....D 6
Mar. 23—George Thomas, San Francisco..D 6

1967

(Inactive)

CHARLEY AUSTIN

Phoenix, Arizona, Middleweight

1959

Jan. 12—L. C. Rose, San Angelo.....KO 1
Feb. 10—Rudy Smith, Phoenix.....KO by 4
Apr. 7—Roque Proano, Albuquerque.....KO by 4

1960

Jan. 27—Big Boy Holmes, Phoenix.....KO 4
June 13—Redtop Sylvester, Tucson.....KO 2
June 28—Leonard Coleman, Phoenix KO by 5
July 19—Willie Ross, Phoenix.....D 6

1961

Feb. 22—Negro Veloz, Phoenix.....L 6
Mar. 24—Negro Veloz, Tucson.....KO 8
Apr. 14—Roque Proano, Tucson.....KO 6
May 8—Tuffy Carroll, Tucson.....KO 4
June 7—Ramon Hernandez, Phoenix.....W 10
June 21—Packy Williams, Yuma.....KO 2
June 28—Jesus Lopez, Phoenix.....KO 2
Aug. 25—Leonard Coleman, Phoenix.....W 10

1962

Jan. 31—Tony Montano, Phoenix.....L 12
July 2—Leonard Coleman, Butte.....L 8
Aug. 15—Gene Bryant, Phoenix.....L 6
Sept. 4—Gene Bryant, Tucson.....D 8
Nov. 14—Fred McWilliams, Phoenix.....W 10
Dec. 5—Thell Torrance, Phoenix.....L 8

1963

Feb. 12—Hurricane Kid, Honolulu.....W 10
Apr. 1—Fred Roots, Sacramento...KO by 6
May 7—Gene Bryant, Phoenix.....W 10
June 20—Johnny Smith, Los Angels..KO by 3
Aug. 7—Tony Montano, Phoenix.....W 12
(Won Arizona State Middleweight Title)
Sept. 18—Tony Montano, Phoenix.....W 12
(Retained Arizona State Title)
Oct. 9—John Peters, Phoenix.....W 10
Dec. 17—L. C. Morgan, Phoenix.....KO by 6

1964

Jan. 28—L. C. Morgan, Phoenix.....L 10
Apr. 1—Louis Gorduno, Phoenix.....KO 5
Apr 24—Sandro Mazzinghi, Rome..KO by 9
June 26—Sandro Mazzinghi, Turin.....LF 7

1965

Jan. 12—Wally Swift, London.....L 10
Apr. 7—Fred McWilliams, Phoenix.....W 10
Apr. 20—Memo Lopez, Phoenix.....KO 5
May 26—Tevell Holman, Phoenix.....KO 10
Aug. 3—Luis Rodriguez, Phoenix.....L 10
Oct. 18—Fred Little, Las Vegas.....KO by 7

1966

Jan. 24—Gene Bryant, Las Vegas.....L 10
Apr. 5—Fred McWilliams, Phoenix.....L 12
Apr. 21—Dub Huntley, Las Vegas.....KO 7
June 17—Gomeo Brennan, Phoenix.....W 10
Aug. 4—Gomeo Brennan, Phoenix.....W 10

1967

May 1—Jimmy Lester, San Francisco.....KO by 10
May 24—Jorge Fernandez, Buenos Aires..D 10
July 28—Willard Wynn, San Diego.....KO 7
Aug. 11—Elmo Henderson, San Diego...W 10
Sept. 15—Rafael Gutierrez, San Francisco.....W 10
Nov. 30—Willard Wynn, Los Angeles.....W 10
Dec. 18—John Wise, San Diego.....W 10

BOBBY AVENA

Brooklyn, N. Y., Light Heavyweight

1961

Nov. 22—Hilton Thomas, Union City.....W 4
Dec. 6—Brick Mason, Union City.....W 4
Dec. 23—Brick Mason, New York.....KO 1

1962

Jan. 24—Alex Tischenko, Union City..KO 2
Feb. 10—Jimmy Dupree, New York.....L 4
Feb. 14—Sugar Ryan, Union City.....W 4
Feb. 19—Sugar Ryan, New York.....W 4
Feb. 26—Duke Johnnson, Union City....KO 3
Mar. 16—Duke Johnnson, Jersey City....D 4
June 9—Duke Johnson, New York.....L 4
Nov. 20—Johnny Luggo, New York.....W 4
Dec. 11—Ronnie Gioffrion, New York.....L 6

1963

Mar. 26—Moto Moor, New York.....KO 3
May 25—Johnny Lugo, New York.....W 4
July 16—Cleo Daniels, New York.....W 6
Nov. 13—Frank DePaula, Union City.....W 8

1964

Feb 7—Frank Fudge, New York.....D 4
May 16—Rudolph Bent, Kingston...KO by 7
Nov. 10—George Cahill, New York.....L 6

1965

Feb. 28—Ronnie Geoffrion, New York.....L 6
Mar. 23—Stanford Bulla, New York.....L 6
Sept. 20—Ronnie Geoffrion, Freeport.....L 8

1966

Apr. 12—Ronnie Geoffrion, New York.....W 8

1967

Feb. 6—Curtis Bruce, Walpole.....KO by 5
Nov. 10—Frank DePaula, New York.....L 8

JEAN MARIE AVENA

Montreal, Canada Welterweight

1964

Oct. 13—Rene Beaudet, Montreal.....KO by 4
Nov. 8—Albert Beau, Three Rivers..KO by 4
Nov. 10—Etienne Sarrazin, Hull.....L 4

1965

Feb. 22—Denis Leonard, Hull.....W Dis. 4
Mar. 15—Etienne Sarrazin, Hull.....L 6

1966

Aug. 20—Albert Breau, North Shore.....L 8

1967

Mar. 1—Carl Caruso, Oshawa.....L 4
May 4—Derge Proulx, Sorel.....L 4

EARL AVERETT

Canton, Ohio Heavyweight

1966

Sept. 28—Buster Mathis, Johnstown..KO by 3
Nov. 1—Bobby Lawson, Grand Rapids..W 4
Nov. 16—Buddy Moore, Canton.....W 6
Nov. 21—Ernest Terrell, Detroit.....Exh. 3

1967

Mar. 17—Speedy Jordan, Roanoke.....L 8
Mar. 23—Bobby Lawson, Louisville.....W 4
Mar. 30—Don McAteer, Pittsburgh.....W 4
Apr. 10—Charles Williams, St. Louis.....L 6
May 12—Al Lewis, Detroit.....L 6

MANUEL AVITIA

(Sonrisas)
Mexican Welterweight

1962

Mar. 31—Gallito Reyes, Monterrey.....KO 8
June 23—Alejandro Neri, Monterrey.....W 10
Aug. 11—Indio Puente, Nuevo Laredo..KO 9
Sept. 8—Raul Anchondo, Monterrey..KO 2
Oct. 6—Ruben Rivera, Monterrey.....KO 5
Nov. 3—Queretaro Kid, Monterrey.....W 10
Dec. 22—Kid Anahuac, Guadalajara.....L 10

Yama Bahama

1963

Jan. 19—Panchito Macias, Monterrey...W 10
Apr. 20—Valentin Rangel, Monterrey...KO 8
May 17—Battling Kid, Saltillo...L 10
June 22—Raul Anchondo, Monterrey...KO 3
July 13—Vicente Ramirez, Nuevo Laredo...W 10
Aug. 17—Miguel Hernandez, Monterrey...L 10
Oct. 5—Miguel Hernandez, Monterrey...W 10

1964

Jan. 25—Jose Lozano, Monterrey...L 10
Apr. 25—Jose Lozano, Monterrey...L 10
Aug. 21—Benito Juarez, San Antonio...W 10

1965

Mar. 16—Benito Juarez, Corpus Christi...L 10
May 11—Marshall Wells, San Antonio...KO 8
Apr. 10—Carlos Rios, Nuevo Laredo...W 10
July 31—Gaspar Ortega, Nuevo Laredo...W 10
Nov. 26—Julio Zuniga, Matamoros...KO 5

1966

Feb. 18—Carlos Rios, Puebla...KO by 8
June 17—Manuel Alcala, Matamoros...KO by 3

1967

Apr. 15—Lechero Gonzalez, Laredo...KO 2
Nov. 18—Jose Gabino, Monterrey...D 10

GEORGE AYALA

0-4-1

Brooklyn, N. Y. Junior Lightweight (0-1)

1967

Mar. 15—Benito Vega, New York...L 4
Apr. 28—Benito Vega, Jersey City...D 4
Aug. 31—Augie Pantellas, Philadelphia...KO by 1
Oct. 30—Ruben DeJesus, Latham...L 4
Nov. 13—Manny Pagan, Secaucus...L 6

VICTOR BAERGA

12-9-2

Brooklyn, N. Y., Lightweight (2-2)

1963

Nov. 12—Luis Vidot, New York...W 4
Nov. 19—Luis Vidot, New York...W 4
Dec. 17—Jimmy Novoa, New York...KO 2

1964

Jan. 28—Raul Clemente, New York...W 4
Mar. 10—Baby Beau Jack, New York...W 6
Apr. 28—Raul Clemente, New York...W 6
July 17—Gene Fosmire, New York...W 6
Nov. 10—Felix Morales, New York...L 6

1965

Feb. 9—Jose Pickett, New York...KO 4
Feb. 23—Jose Colon, New York...D 8
Apr. 13—Bolo Martinez, New York...W 6

1966

Feb. 8—Hugo Figueroa, New York...L 6
Feb. 22—Genaro Soto, New York...L 8
May 5—Herbie Lee, Baltimore...L 10
May 23—Ronnie Townes, Philadelphia...W 6
Sept. 8—Manuel Santos, Auckland...L 12
Oct. 15—Chivo Diaz, San Juan...KO by 6

1967

Jan. 9—Herbie Lee, Washington...L 10
Apr. 5—Jose Colon, New York...W 10
Apr. 26—Mike Cortez, New York...W 10
June 14—Victor Melendez, New York...D 10
Aug. 16—Frankie Narvaez, New York...KO by 4
Oct. 31—Baby Luis, Caracas...L 10

BILLY BACKUS

11-7-3

Syracuse, N. Y., Welterweight (7-0)

1962

Mar. 9—Randy Sanders, Totowa...W 4
Apr. 27—Sugar Lawson, Totowa...D 4
June 6—Steve Gellis, St. Jerome...W 6
June 22—Barney Garnez, Totowa...W 4
Nov. 24—Louis Ortiz Aponte, Totowa...L 4
Dec. 22—Mike Cortez, New York...D 4

1963

Jan. 23—Marcel Bizien, Paterson...D 8
Feb. 27—Dick French, Worcester...L 8
Aug. 2—Fernand Chretien, New Castle...L 10
Dec. 19—Billy Anderson, Worcester...L 8

1964

Feb. 1—Colin Fraser, Syracuse...KO 6
Feb. 29—Dave Hilton, Syracuse...KO 7
Apr. 18—Lou Anderson, Syracuse...KO 5
May 19—Colin Fraser, Utica...W 10
July 17—Genaro Soto, New York...L 6
Oct. 30—Billy Anderson, Syracuse...L 10

1965

Mar. 5—Rudy Richardson, Johnstown...L 8

1966

(Inactive)

1967

Oct. 16—Tod Purtell, Worcester...KO 1
Oct. 23—Ernie Robbins, Worcester...KO 3
Nov. 24—Curtis Phillips, Syracuse...KO 6
Nov. 30—Gene Herrick, Portland, Me...KO 6

YAMA BAHAMA

76-14-3 (24-2)

Nassau, B.W.I. Light-Heavyweight
Born, February 16, 1933. Height, 5 ft. 9 in.

1953

Nov. 17—Harry Irwin, Miami Beach...KO 1
Dec. 1—Eddie Armstrong, Miami Beach...W 4
Dec. 15—Humphrey Humphries, Miami...W 4
Dec. 29—Phil Brick, Miami Beach...KO 1

1954

Jan. 20—Bolvin Deveaux, Miami Beach...W 6
Feb. 2—Bolvin Deveaux, Miami Beach...W 4
Feb. 15—Johnny Williams, Miami Bch...KO 2
Mar. 2—Jimmy Wilson, Miami Beach...KO 2
Mar. 11—Larry Wells, W. Palm Beach...W 4
Mar. 24—Humpy Humphries, Miami Bch...W 4
Apr. 2—Eddie Danawa, W. Palm Beach...D 4
Apr. 20—Willie Jones, Nassau...W 6
May 11—Larry Wells, Miami Beach...W 6
May 22—Grady Pierce, Miami...D 6
June 1—Jimmy Ford, Miami Beach...L 6
June 15—Guido Picone, Detroit...W 4
June 29—Chuck Dillsworth, Detroit...KO 1
July 13—Virgie Williams, Detroit...W 5
July 20—Bob Hoffman, Detroit...KO by 1
Aug. 17—Don Oates, Detroit...KO 3
Aug. 31—Carlo Sarlo, Detroit...L 6
Sept. 21—John L. Perry, Detroit...W 4
Oct. 19—Jimmy Ford, Miami Beach...L 8
Nov. 26—Joe Lissy, New York...W 4
Dec. 17—Leo Segar, New York...W 4
Dec. 28—Jasper Hall, Detroit...W 4

1955

Jan. 11—Alan Kennedy, Detroit...W 6
Mar. 4—Iggy Zotto, New York...W 4
Mar. 28—Mario Moreno, Brooklyn...W 6
Apr. 15—Iggy Zotto, Philadelphia...W 6
May 13—Mario Terry, New York...W 6
June 3—Frank Bombiani, New York...W 6
June 14—Abe Cruz, Detroit...KO 4
June 30—Battling Douglas, Bimini, B.W.I...KO 7
July 26—Mickey Savage, Detroit...W 8
Aug. 9—Jimmy Ford, Miami Beach...W 10
Sept. 13—Hector Paralta, Detroit...KO 2
Oct. 4—Gene Parker, Detroit...KO 2
Nov. 29—Major Woodson, Flint...W 10
Dec. 15—Howard Calloway, Saginaw...KO 3
Dec. 26—Paolo Melis, New York...W 10

1956

Jan. 12—Leffie Walker, Flint...KO 7
Feb. 25—Carlo Sarlo, Lansing...W 10
Mar. 16—Jimmy Ford, Nassau...KO 9
May 11—Hardy Smallwood, Syracuse...W 10
June 29—Gil Turner, New York...W 10
Aug. 9—Pat Lowry, Saginaw...L 10
Oct. 26—Tex Gonzales, New York...KO 3
Dec. 14—Jimmy Martinez, Cleveland...W 10

42-5-2

1957

Feb. 1—Isaac Logart, New York...L 10
Mar. 29—Willie (Kid) Johnson, Nassau...W 10
June 5—Gil Turner, Miami Beach...L 10
July 9—Deacon Washington, Miami Beach...KO 5

Dave Bailey

Oct. 2—Del Flanagan, Chicago.....W 10
Dec. 9—Arthur King, Toronto.....L 10

1958

Apr. 4—Amen Peck, Bimini.....W 8
Apr. 18—Ray Sheppard, Bimini.....W 10
May 2—Clarence Robinson, Nassau....KO 4
June 18—Kid Gavilan, Miami Beach.....W 10
Aug. 1—Joe Miceli, Syracuse.....W 10
Oct. 7—Jesse Bogart, San Antonio.....KO 10
Nov. 26—Rudell Stitch, Louisville.....L 10

1959

Mar. 13—Wilf Greaves, New York.....W 10
Apr. 29—Phil Moyer, Portland.....W 10
May 16—Ray Sheppard, Bimini.....W 8
May 23—Andy Mayfield, Bimini.....W 8
Nov. 27—Georgia Kid, Nassau.....W 10

1960

Mar. 4—Victor Zalazar, New York.....L 10
Apr. 8—Tony Necro, Bimini.....KO 1
Apr. 23—Amen Peck, Nassau.....W 10
May 24—Victor Zalazar, Denver.....W 10
Aug. 2—Stan Harrington, Honolulu.....W 10
Nov. 16—Luis Rodriguez, Miami Beach...L 10
Dec. 20—Johnny Simms, Bahama.....KO 10

1961

61-11-2

Jan. 16—Ted Wright, New York.....D 10
Feb. 17—Bobby Shore, Nassau.....KO 8
Mar. 4—Giancarlo Garbelli, Milan.....W 10
May 6—Joey Giambra, New York.....W 10
June 2—Tommy Robinson, Nassau.....KO 6
June 24—Jose Gonzalez, New York.....W 10
July 29—Emile Griffith, New York.....L 10
Sept. 2—Ken Cooterparker, Bimini....KO 10
Oct. 20—Gaylord Barnes, Worcester.....W 10
Nov. 25—Fario Salina, New York.....W 10

1962

Jan. 9—Don Carrano, Bimini.....KO 7
May 5—Luis Rodriguez, New York..KO by 3
July 5—Jimmy Mack, Bimini.....W 10
Aug. 18—J. C. Ponder, Nassau.....W 10

1963

Mar. 6—Harry Monroe, Bimini.....KO 7

1964

(Inactive)

1965

Nov. 19—Josh Thomas, Nassau.....W 10

1966

(Inactive)

1967

May 1—Herman Dixon, Nassau.....W 10
May 26—Bob Hall, Cocoa.....W 10
Aug. 1—Linnes Johnson, Miami Beach..L 10

BOB BAILEY

7-1

Reading, Pa. Middleweight (5-1)

1956

Sept. 22—Harry Kent, Reading.....KO 2
Dec. 5—Joe Cooper, Philadelphia.....KO 2

1967

Jan. 9—Willie Yelverton, Washington, D. C.....KO 2
Feb. 21—Sonny Floyd, Philadelphia..KO by 2
May 29—Jimmy Baker, Philadelphia....KO 2
Aug. 31—Jack Saunders, Philadelphia...W 4
Nov. 27—Billy Gravely, Philadelphia...KO 1
Dec. 11—Hector Perez, Philadelphia.....W 6

DAVE BAILEY

15-17-3

Philadelphia, Pa., Heavyweight (10-8)
Born, January 16, 1933, Independence, Kansas.
Height, 6 ft. ½ in.

1955

Jan. 6—Sam Davis, Philadelphia.....KO 1
Jan. 20—Jimmy Jackson, Philadelphia..KO 1
Feb. 18—James Williams, Philadelphia..KO 1
Oct. 20—Marne Toogood, Philadelphia..W 4

1956

Feb. 16—Chubby Norris, Philadelphia ...L 4
Mar. 1—Esdell Slayton, Philadelphia ...W 4
Mar. 27—Marne Toogood, Philadelphia..KO 2
Apr. 26—Clyde Thompson, Philadelphia..W 4
May 10—Billy Black, New York .....KO 2
May 21—Garvin Sawyer, New York ...KO 1
July 20—Calvin Wilson, New York .....D 6
Oct. 16—Chubby Norris, Philadelphia...D 8
Nov. 16—Warnell Lester, New York.....L 8

1957

Sept. 10—Shirley Pemberton, Philadelphia .....L 6
Oct. 3—Jay Bee, Philadelphia .....KO 1
Dec. 12—Shirley Pemberton, Philadelphia .....KO by 3

1958

Jan. 24—Ike Thomas, Washington.....W 6

1959

Jan. 19—Bill Black, Philadelphia.....L 8
Apr. 20—Warnell Lester, Baltimore.....L 10

1960

Mar. 21—Joe Hemphill, Chicago.....L 8

1961

Mar. 21—Johnny Twohads, Boston.....KO 1
Apr. 8—Ray Lopez, New York.....KO 6

1962

Aug. 27—Clay Washington, Scranton....W 6
Oct. 23—Cleveland Williams, Houston .....KO by 5

1963

Mar. 26—Jim McCarter, Allentown.....D 6
Oct. 18—Sonny Bank, Detroit.....L 10
Nov. 30—Eddie Machen, Reno.....KO by 8

1964

Feb. 25—Bob Foster, Miami Beach..KO by 1

1965

Feb. 22—Leotis Martin, Philadelphia....L 8
June 30—George Chuvalo, Regina....KO by 3
Sept. 10—Karl Mildenberger, Hamburg....L 10
Oct. 8—Gerhard Zech, Hamburg .....KO 2
Dec. 3—Ivan Preberg, Cologne .....KO by 7

1966

Apr. 18—Buddy Thurman, Hamburg..KO by 9

1967

Mar. 30—Sonny Liston, Gothenburg..KO by 1

LOUIS BAILEY

13-28-5

Peoria, Ill., Light Heavyweight (2-6)

1957

June 4—George Jarosch, Milwaukee....L 6
July 24—James Beard, Chicago.....L 4

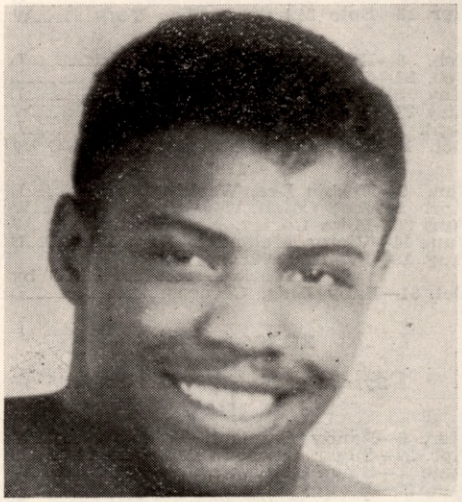

DAVE BAILEY, Philadelphia

Doyle Baird

Aug. 3—Jackie Richards, Muskegon....L 4
Oct. 1—Jackie Richards, Toledo.....L 6
Oct. 22—George Jarosch, Milwaukee...D 8
Nov. 26—Eddie O'Hara, Milwaukee.....D 5
Dec. 21—Al Andrews, Minneapolis.....W 8
Dec. 28—Ed O'Hara, Milwaukee.....KO 4

1958

Jan 8—Sonny Ray, Chicago.....L 6
Jan. 22—Jim Hegerle, Billings.....W 10
Feb. 18—Jim Dandy, Chicago.....L 8
Mar. 11—James Beard, Chicago.....W 5
Apr. 16—Sonny Ray, Chicago.....L 6
Apr. 30—Joe Hemphill, Chicago.....L 4
Aug. 20—Joe Hemphill, Chicago.....L 6
Nov. 17—Al Andrews, Billings.....W 10

1959

Jan. 19—Jim Hegerle, LaCrosse.....D 8
Jan. 29—Dan Hodge, Wichita.....L 8
Mar. 2—Al Sparks, LaCrosse.....L 8
Mar. 21—Joe Adair, Wichita.....W 8
Apr. 27—Jesse Bowdry, Chicago....KO by 5
Aug. 5—Frankie Daniels, Chicago.....D 6

1960

Aug. 3—Kent Green, Chicago.....L 6
Sept. 21—John Bonner, Chicago.....L 6

1961

Mar. 6—Harvey Jones, Chicago.....D 5
Mar. 27—Chuck Garrett, Chicago.....L 8
July 10—Sonny Wilson, Chicago.....W 5
Sept. 5—Wayne Womochil, Omaha.....W 8
Sept. 9—Thad Spencer, Portland.....L 10
Oct. 25—Hastings Hart, Rochester.....W 6

1962

Jan. 25—Hastings Hart, Minneapolis....W 8
Jan. 26—Floyd Joyner, Rochester..KO by 5
Apr. 19—Bill Nielsen, Omaha.....L 10

1963

Feb. 9—Sonny Banks, Detroit.....KO by 1

1964

Jan. 17—Billy Joiner, Cleveland.....L 10
Feb. 6—Jack McCracken, Omaha.....W 5
Mar. 5—Amos Johnson, Akron.....L 10
Apr. 23—Eddie Dembrey, Omaha.....L 6

1965

Aug. 30—Roberto Davila, Las Vegas..KO by 2
Sept. 21—Al Jones, Omaha.....KO 2
Oct. 20—Ben Black, Omaha.....W 10

1966

Mar. 8—Doug Jones, Miami Beach..KO by 6
Nov. 30—Aaron Eastling, Minneapolis....L 8

1967

Jan. 10—Ron Marsh, Kansas City.....L 10
Jan. 23—Orville Qualls, Milwaukee.....L 8
Mar. 21—Jim Beattie, Kansas City..KO by 5

SKIP BAILEY

0-3-1

Kennebunk, Me., Featherweight (0-3)

1967

May 11—Leroy West, Portland.....D 4
June 8—Leroy West, Portland.....KO by 2
June 27—Leo DiFiore, Bangor.....KO by 1
Aug. 3—Leo DiFiore, Portland.....KO by 2

DOYLE BAIRD

16-2

Akron, Ohio, Middleweight (9-1)

1966

May 26—Tommy Russell, Akron.....KO 4
June 21—Charley Lewis, Canton.....KO 3
Sept. 15—Tommy Shaffer, Akron.....W 4
Oct. 26—Arnold Bush, Akron.....KO 2
Nov. 3—Tommy Shaffer, Uniontown.....L 6
Nov. 14—Carl Jordan, Akron.....W 4
Dec. 21—Skip Jackson, Zanesville.....KO 2

1967

Jan. 29—Arnold Bush, Newark, Ohio...KO 2
Feb. 22—Eddie Duke, Akron.....W 6
Mar. 15—Sam Sellers, Akron.....KO by 2
May 22—Eddie Dukes, Pittsburgh.....KO 1
June 6—Eddie Dukes, Toledo.....KO 6
Sept. 30—Kenny Baker, Colombus.....KO 3

Oct. 3—Sam Sellers, McKeesport.....KO 1
Oct. 12—Tommy Shaffer, Akron.....W 8
Oct. 24—Carl Jordan, Buffalo.....W 6
Nov. 14—Stewart Gray, Buffalo.....W 8
Nov. 29—Al Duarte, Akron.....W 10

CARL BAKER

5-4-1 ?

Jamacian Heavyweight (2-1)
(Previous record unavailable)

1963

July 13—Stanford Harris, Kingston.....W 6
Nov. 9—Peter Robinson, Kingston.....KO 2

1964

Feb. 2—Stanford Harris, Kingston.....W 15
(Won Jamaican Heavyweight Title)
May 16—Henry Wallitsch, Kingston.....L 8
July 7—Ulric Regis, Port of Spain.....L 10

1965

May 28—Ulric Regis, Port Of Spain..KO by 3
Oct. 31—Edmund Stewart, Kingston.....D 15
(Jamaican Heavyweight Title)

1967

Mar. 10—Ken Brewster, Port of Spain...W 8
May 6—Aaron Beasley, Port of Spain..KO 2
Oct. 13—Wendell Joseph, Port of Spain...L 10

SEVERO BALBOA

22-3

San Antonio, Texas, Lightweight (9-0)

1963

Nov. 12—Adolph Cirlos, San Antonio....W 4
Dec. 11—Joe Hernandez, Corpus Christi..W 4

1964

Feb. 4—Harold Brown, Corpus Christi..W 4
Apr. 14—Tony Monroe, Corpus Christi..KO 3
June 10—Gilbert Gutierrez,
Corpus Christi.....W 6
Aug. 11—Willie Watson, Houston.....W 6
Sept. 1—Jim Shleton, Houston.....W 6
Sept. 30—Willie Watson, Corpus Christi..KO 6
Oct. 27—Cowboy Breaux, Houston.....KO 1
Nov. 4—Pat Brown, Corpus Christi...KO 2
Dec. 9—Fernado Garcia, Corpus Christi..W 10

1965

Jan. 20—Ray Gonzalez, Corpus Christi..KO 4
Jan. 26—Hughey Holmes, Houston.....KO 2
Mar. 15—Mike Lamb, Dallas.....W 6
June 7—Freddy Burris, Corpus Christi...W 10
June 29—Calvin Chapman,
Corpus Christi.....W 10
Oct. 5—Refugio Barrera, Corpus Christi KO 4
Nov. 2—Charley Harvey, San Antonio..KO 7
Nov. 16—Jose Gabino, San Antonio.....W 10

1966

Jan. 19—Ruben Garza, Corpus Christi...W 10
Apr. 19—Charley Sack, Houston.....W 10
July 25—Percy Pugh, New Orleans.....L 10
Aug. 30—Dick DiVeronica, Miami Beach..L 10

1967

May 8—Tim Ford, New Orleans.....L 10
Dec. 12—James Vital, Beaumont.....KO 3

AL EMMED BANKS

4-1

Dallas, Texas Heavyweight (1-0)

1967

May 23—Willis Earls, Houston.....W 4
June 6—John Phillips, Houston.....KO 3
June 20—Willis Earls, Houston.....W 6
Oct. 10—Cookie Wallace, Houston.....L 6
Dec. 12—Lee Estes, St. Louis.....W 6

HENRY BANKS

3-2-1

Las Vegas, Nev. Middleweight (0-1)

1966

July 28—Tommy Kearse, Las Vegas.....W 5
Aug. 25—Tommy Kearse, Las Vegas.....D 5
Nov. 17—Billy Marsh, Las Vegas.....W 5

Miguel Barreto

Dec. 2—Kid Boone, Las Vegas.....W 5
Dec. 15—Billy Marsh, Las Vegas.....L 6

1967

June 5—Billy Marsh, Las Vegas....KO by 8

JOHNNY BARAZZA

7-11 (5-5)

Toronto, Canada, Heavyweight

1962

Aug. 24—Ernie Watts, Paterson.....KO 2
Sept. 25—Dick Wipperman, Chicago.....L 4
Oct. 27—Dick Wipperman, New York.....L 4

1963

Jan. 28—Willie Williams, Toronto.....L 6
Aug. 10—Jim Beattie, Saratoga Springs..KO 5

1964

Mar. 22—Jo Syoz, Bologna.....W 8
Apr. 14—Celio Turrini, Bologna.....KO 3
Apr. 30—Jose Manzur, Milan.....KO by 4
July 10—Lee Carr, New York.....KO by 2

1965

(inactive)

1966

Mar. 12—Sonny Andrews, Hull.....W 6
Apr. 19—Everett Copeland, Toronto.....L 8
Aug. 16—Jean Claude Roy, Toronto.....L 8
Aug. 30—Vic Brown, Toronto.....L 6
Oct. 12—Willie Johnson, Montreal.....KO 2
Nov. 2—Buster Mathis, Grand Rapids.....KO by 1

1967

Mar. 1—Frank Bullard, Oshawa.....KO 4
Mar. 28—George Chuvalo, Myrtle Beach.....Exh. 6
Apr. 7—Jim Beattie, St. Paul.....KO by 2
Sept. 25—Dick Hall, Fredericton.....KO by 3

MIGUEL BARRETO

14-3 (4-0)

Puerto Rico Welterweight

1965

Sept. 4—Praxedes Morales, San Juan..KO 3
Oct. 11—K. O. Tiger, San Juan.....KO 2

1966

Jan. 25—Curtis Phillips, New York.....W 4
Feb. 22—Julio Novoa, New York.....W 4
Mar. 15—Julio Novoa, New York.....W 4
Apr. 2—Billy Lloyd, Baltimore.....W 6
Sept. 26—Billy Castalano, Walpole.....KO 4
Oct. 26—Curtis Phillips, New York.....W 6
Dec. 5—Ulysses Jimenez, Walpole.....W 8
Dec. 19—Doug Charles, Walpole.....W 8

1967

Jan. 20—Jerry Brewer, Baltimore.....L 8
Apr. 3—Jerry Brewer, Baltimore.....W 8
Apr. 18—Dave Morine, Boston.....W 8
June 19—Dave Dittmar, Walpole.....W 8
Aug. 31—Joe Harris, Philadelphia.....L 10
Nov. 9—Dick French, Philadelphia....KO 8
Dec. 11—Joe Harris, Philadelphia.....L 10

LARRY BARRETT

8-4-2 (4-2)

Baltimore, Md. Middleweight

1962

Sept. 18—Lee Phillips, Reading.....W 6
Dec. 18—Hayward Johnson, Reading....W 6

1963

Jan. 14—Leroy Roberts, Philadelphia....L 4
Apr. 1—Freddie Jones, Baltimore.....KO 3
Apr. 25—Lee Phillips, Philadelphia.....W 4
June 17—Sonny Gamble, Baltimore....KO 3

1964

Jan. 20—Jimmy Hairston, Philadelphia..D 6
Mar. 9—Jesse Smith, Philadelphia .....D 10

1965

Apr. 12—George Benton, Philadelphia.....KO by 7
June 24—Holly Mims, Washington, D.C....L 10
Nov. 11—Dick Young, Philadelphia .....W 8

1966

June 2—Johnny Clyde, Baltimore.....KO 2

1967

Feb. 16—Bill Hardney, Baltimore.....KO 2
May 25—Dick Young, Baltimore.....KO by 6

PAUL BARRETT

2-2-1 (1-0)

Worcester, Mass. Middleweight

1967

Apr. 13—Lloyd Douglas, Portland.....L 4
Apr. 27—Bob Gaillard, Portland.....KO 4
June 23—Tommy Foss, Pittsfield.....D 4
June 27—Gary O'Neil, Bangor.....W 6
July 13—Paul Kasper, Portland.....L 4

JOE BARRIENTES

10-7-4 (7-2)

Mexican Featherweight

1964

July 20—Artie Clark, Dallas.....KO 2
Sept. 21—Royce Carter, Dallas.....KO 4
Nov. 9—Mel Cruz, Dallas.....W 6

1965

Mar. 15—Tito Guillen, Dallas.....W 6
Mar. 23—Buddy Scott, Houston.....KO 1
Apr. 26—Pedro Aceves, Dallas.....KO 5
May 20—Joe Saldana, Corpus Christi.....D 8
July 23—Mike Marquez, Austin.....KO 4
Aug. 10—Francisco Gomez, Lubbock....KO 8
Aug. 17—Jose Jimenez, Corpus Christi.....KO by 5
Sept. 21—Juan Perales, Houston .....D 6
Sept. 28—Jesus Lopez, Corpus Christi ....L 10
Dec. 13—Percy Pugh, New Orleans.....L 10

1966

Jan. 19—Benito Juarez, Corpus Christi...D 8
Mar. 1—Steve Freeman, Houston.....D 10
Mar. 21—Percy Pugh, New Orleans.....L 10
Apr. 19—Refugio Juarez, Houston.....KO 3
May 16—Larry Clark, Las Vegas.....L 10
July 26—Steve Freeman, Houston....KO by 5

1967

Aug. 24—Steve Freeman, New Orleans..W 10
June 26—Joe Brown, New Orleans.....L 10

BOSCO BASILIO

4-4-1 (20)

Los Angeles, Calif. Junior Lightweight

1966

Apr. 21—Dave Contreras, Los Angeles....L 5
May 12—Mondo Ramos, Los Angeles.....L 6
June 2—Tony Alvarado, Los Angeles.....L 5
July 26—Frank Martinez, Fresno.....W 4
Aug. 9—Phil Montes, San Jose.....W 6
Oct. 12—Johnny Barrera, Modesto.....L 4

1967

Mar. 14—Jose D. Rodriguez, Fresno.....D 5
May 9—Toro Sanchez, Fresno.....KO 2
Oct. 11—Jose Rodriguez, Fresno.....KO 3

KID BASSEY II

15-25-5 (5-5)

Jamaican Lightweight

1959

Mar. 14—Percy Hayles, Kingston.....W 6
Apr. 4—Hart Grant, Kingston.....L 6
July 15—Tuffie Saunders, Kingston....KO 3

1960

May 7—Kid Banga, Kingston.....D 8
May 14—Kid Harris, Kingston.....KO 5
June 25—Lloyd Barnett, Kingston.....L 8
Sept. 5—Percy Hayles, Kingston.....L 8
Nov. 2—Percy Hayles, Kingston.....D 8
Nov. 16—Lloyd Barnett, Kingston.....W 8
Nov. 19—Keiffer Edwards, Kingston.....W 10

1961

Jan. 21—Julito Lopez, Kingston.....D 8
May 13—Lloyd Barnett, Kingston...L Dis. 6

James J. Beattie

1962

June 30—Hugh Serville, Kingston.....W 6
Aug. 5—Joe Barnes, Kingston .....W 6

1963

Feb. 17—Kid Banga, Kingston.....L 6
Mar. 9—Wesley Hinds, Kingston.....D 6
Mar. 13—Lloyd Barnett, Kingston.....L 10
Apr. 6—Wesley Hinds, Kingston.....L 10
Apr. 18—Hart Grant, Kingston.....W 6
July 13—Percy Hayles, Kingston.....W 10
Aug. 2—Lloyd Barnett, Kingston.....L 10

1964

Apr. 18—Hart Grant, Kingston.....W 6
July 5—Wesley Hinds, Kingston .....KO 2
Aug. 8—Sugar Cliff, Kingston .....W 10
Sept. 5—Alejandro Gonzalez, Kingston .....KO by 4
Oct. 3—Buny Grant, Kingston.....L 15
(Jamaican Welterweight Title)
Dec. 6—Willy McCray, Kingston.....KO 2

1965

Jan. 23—Willie McCray, Kingston.....KO 2
Feb. 12—Basil Campbell, Kingston.....W 10
Aug. 28—Adolph Pruitt, Kingston.....L 10
Dec. 26—Lennox Beckles, Georgetown....L 10

1966

Jan. 10—Ray Adigun, Paris.....KO by 3
Feb. 12—Ted Whitfield, Boston.....L 10
Feb. 24—Brad Silas, Portland, Me.....L 10
Mar. 10—Brad Silas, Portland, Me.....L 10
June 7—Ted Whitfield, Walpole.....KO by 5
Sept. 10—Dave Hilton, St. John.....L 10
Oct. 1—Carlos Hernandez, San Juan .....KO by 3
Dec. 6—Paul Fujii, Honolulu.....L 10

1967

Mar. 13—Jerry Pellegrini, New Orleans.....KO by 7
Apr. 14—Billy Lonergan, Boston.....L 10
May 4—Jerry Graci, Portland, Me.....L 8
May 8—Isedro Perez, Worcester.....L 8
June 24—Dennis Riggs, Jacksonville.....D 10
Aug. 4—Herbie Lee, Jacksonville.....L 12

GERMAN BASTIDAS

6-3-1

Mexican Bantamweight

(1-0)

1966

Feb. 23—Chino Vera, Mexico City.....W 10
Mar. 23—Memo Vega, Mexico City.....W 10
July 16—Mauro Miranda, Mexico City..KO 3
Dec. 10—Jose Gonzalez, Mexico City.....L 10

1967

Mar. 4—Raul Vega, Mexico City.....W 10
Apr. 8—Memo Tellez, Mexico City.....W 10
Apr. 30—Lenny Bruce, San Luis.....W 10
July 29—Ruben Olivares, Mexico City...D 10
Sept. 16—Miguel Castro, Mexico City.....L 10
Nov. 18—Memo Tellez, Mexico City.....L 10

GARY BATES

8-2

Las Vegas, Nev. Heavyweight

(2-0)

1966

Mar. 17—Sonny King, Las Vegas.....L 5
Mar. 25—John Jones, Las Vegas.....KO 2
Apr. 14—J. P. Spencer, Las Vegas.....W 5
Apr. 28—Charlie Skinner, Las Vegas.....W. dis. 1
May 12—Richie Hara, Las Vegas.....W 5
May 19—Charlie Hall, Las Vegas.....W 8

1967

Oct. 16—Buddy Levine, Las Vegas.....W 5
Nov. 20—Lavern Williams, Las Vegas...KO 2
Dec. 4—Lee White, Las Vegas.....L 6
Dec. 18—Jim Ferguson, Las Vegas.....W 5

JOHNNY BEAN

14-22-2

(Johnny McElveen)
New York, N. Y., Lightweight

(7-10)

1955

Nov. 25—Mario Vassallo, Philadelphia...W 4

1956

Apr. 26—Prince Johnson, Phila.....KO by 1

1957

Mar. 25—Guy Fatta, New York.....KO 1
June 17—Jimmy Sanchez, New York.....D 4

1958

Feb. 6—Jimmy Connors, Revere.....L 8
Feb. 27—Cecil Barbosa, New York.....KO 1
Apr. 12—Harvey Charles, Brooklyn.....W 6
June 10—Al Pell, Scranton.....W 8
Aug. 7—Tommy Garrow, No. Adams...KO 5
Oct. 14—Harold Gomez, Holyoke.....L 10
Nov. 24—George Monroe, Providence....L 10

1959

Jan. 19—Johnny Melendez, New York...W 6
June 8—Roland Kellem, New York.....L 6
Aug. 1—Sugar Ramos, Havana.....KO by 3
Aug. 12—Jean Dulhoste, Montreal.....KO 6

1960

Mar. 8—Dan Livingston, Trenton..KO by 3
Sept. 19—Frank Talifero, Providence.....W 6
Nov. 14—Mel Middleton, Philadelphia .....KO by 1

1961

Feb. 2—Psalm Johnson, Bristol.....D 6
Feb. 6—Julio Santiago, New York.....KO 2
Mar. 27—Bill Cherry, Philadelphia..KO by 1
Apr. 29—Harold Smith, New York..KO by 2

1962

Feb. 7—Leroy Jeffery, Erie.....L 6
Feb. 23—Gleason Leeper, Worcester..KO by 2
July 10—Harold Gomes, New Bedford....L 10
Sept. 27—Paddy Read, Worcester.....KO 8
Nov. 8—Taco Gonzales, Worcester.....KO 8
Nov. 29—Rocky Clark, Worcester....KO by 3

1963

Jan. 10—Dick French, Worcester.....L 10
Jan. 17—Rocky Clark, Worcester.....W 10
Apr. 1—Jerry Brewer, Baltimore.....L 6
July 6—Carlos Cruz, San Juan.....L 10
Sept. 16—George Bowes, Newcastle..KO by 6

1964

(Inactive)

1965

Mar. 26—Doug Charles, Worcester...KO by 2

1966

(Inactive)

1967

Jan. 2—Durango Kid, Walpole.....L 8
Jan. 16—Ricky Nelson, Walpole.....W 6
May 8—Norman Smith, Washington, D. C.....L 6
Nov. 16—Victor Burford, New York.....L 6

AARON BEASLEY

4-8

Miami, Fla. Heavyweight

(2-6)

1965

Apr. 12—Franco de Piccoli, Bologna KO by 2
Sept. 14—Lee Andrews, Miami Beach ....L 4
Nov. 5—Wayne Bunyan, Freeport, B.W.I. L 6
Nov. 19—Wayne Bunyan, Freeport, B.W.I. .....W 6
Nov. 30—Wayne Bunyan, Miami Beach..KO 5
Dec. 28—Lee Andrews, Miami Beach ..KO 2

1966

Mar. 8—Al Jones, Miami Beach....KO by 3
May 10—Al Owens, Miami Beach.....W 4
June 14—Al Owens, Miami Beach....KO by 2
July 22—Willi Besmanoff, Melbourne..KO by 1

1967

May 6—Carl Baker, Port of Spain..KO by 2
Oct. 3—Pedro Sanchez, Miami Beach .....KO by 1

JAMES J. BEATTIE

26-4

St. Paul, Minn. Heavyweight
6 ft. 8 inches tall

(22-3)

1962

Nov. 2—Nat Battles, Hudson.....KO 1

Lennox Beckles

Dec. 7—Nimrod Carmichael, Avcson..KO 2

1963

May 28—Duke Johnson, New York.....KO 1
Aug. 10—Johnny Barrazza, Saratoga Springs .....KO by 5
Oct. 31—Al Alberts, Boston.....KO 1
Nov. 21—Frank Davis, Worcester.....KO 2
Dec. 11—Charley Lee, Union City.....W 5

1964

Jan. 24—Billy Padavone, New York ....KO 2
Mar. 6—Henry Wallitsch, New York..KO 4
June 9—Henry Wallitsch, New York..KO 6
July 10—Orvin Veazey, New York .....KO 2
Oct. 2—Dick Wipperman, New York..KO 7
Nov. 5—Billy Tisdale, Bristol.....KO 2
Nov. 27—James J. Woody, New York.....L 8

1965

Feb. 13—Dick Greatorex, Boston.....KO 5
Mar. 27—Tom McNeeley, Boston.....KO 5
Apr. 23—Alonzo Johnson, Boston.....KO 9
May 7—Orvin Veasey, St. Paul.....KO 2
Aug. 24—Mel Turnbow, Boston.....KO 6
Dec. 10—James J. Woody, New York KO by 7

1966

Sept. 28—Sonny Andrews, Rochester, Minn. .....KO 3
Dec. 9—Barry O'Neil, Minneapolis.....KO 3

1967

Jan. 18—Ed Hurley, St. Paul.....W 10
Mar. 15—Ed Hurley, St. Paul.....KO 2
Mar. 21—Lou Bailey, Kansas City.....KO 5
Apr. 17—Johnny Barrazza, St. Paul.....KO 2
May 10—Dick Wipperman, St. Paul.....W 10
June 15—Dick Wipperman, St. Paul.....W 10
Sept. 12—Levi Forte, Miami Beach.....KO 7
Oct. 3—Al Jones, Miami Beach....KO by 1

FERNAND BEAUDOIN

11-4-1
(4-0)

Quebec City, Canada Featherweight

1965

Feb. 15—Jean-Marie Huard, Montreal....L 6
May 16—Gilles Tremblay, Port Alfred....W 6
June 1—Butch Bouchard, Jonquiere....KO 3
July 26—Nelson Mercier, Quebec.....W 6
Sept. 3—Rene Boucher, Chicoutimi.....W 8
Sept. 17—Pierre Lacombe, Chicoutimi...KO 9
Dec. 7—Jean-Marie Huard, Montreal....D 6

1966

Jan. 30—Tom Bilodeau, Jonquiere.....W 10
Feb. 12—Roger Tremblay, Chicoutimi...KO 9
Apr. 18—Jackie Burke, St. John.....L 10
May 14—Jo Jo Jackson, St. John.....W 12
Sept. 25—Rene Boucher, Port Alfred.....W 10
Nov. 29—Serge Lavoie, Rimouski.....W 10

1967

May 8—Nelson Mercier, Montreal.....L 4
Sept. 2—Leo Noel, Fredericton.....KO 5
Sept. 22—Les Gillis, Halifax.....L 10

DAVID BECKLES

5-1-1
(3-0)

Trinidad, B.W.I. Middleweight

1965

June 25—Wilfred PeGus, Port of Spain...W 6
Sept. 16—Ian Gilcrest, Port of Spain....W 6

1966

Apr. 29—Will Henry, Port of Spain.....KO 2
June 24—Al Legaire, Port of Spain.....KO 7
Nov. 10—Levi Campbell, Port of Spain...L 10

1967

May 26—Young Badow, Port of Spain (Both boxers disqualified).....NC
Sept. 11—Young Badow, Port of Spain..KO 10

LENNOX BECKLES

21-5-1
(4-2)

Guyana Lightweight

1961

—S. Johns, Georgetown .....KO --
—Kid Belize, Georgetown .....W --
—Kid Belize, Georgetown .....KO --

1962

—Rugged Mack, Georgetown.....W --
—Rugged Mack, Georgetown.....W --

1963

—Kid Bumbury, Georgetown ...KO --
—Leon Marshall, Georgetown...KO --

1964

—Joe Baksi, Barbados .....W 10
May 16—Percy Hayles, Kingston.....L 10
July 3—Levi Campbell, Port of Spain..W 10
Aug. 15—Simple Simon, Port of Spain..W 10
Oct. 14—Caesar Barrow, Georgetown..KO 1
Nov. 15—Alciro Valentine, San Fernano..W 10
Nov. 27—Johnny DePeiza, Port of Spain..L 10

1965

Jan. 3—Kid Banga, Georgetown.....W 10
Mar. 21—Simple Simon, Georgetown.....W 10
May 7—Vicente Rivas, Port of Spain...W 10
Aug. 15—Ivelaw Stephenson, Georgetown .....W 15
Nov. 1—Bunny Grant, Georgetown KO by 5
Dec. 26—Kid Bassey, Georgetown.....W 10

1966

Mar. 7—Dave Patterson, Georgetown..KO 9
May 9—Johnny DePeiza, Georgetown...W 10
Aug. 10—Eddie Perkins, Georgetown.....W 10

1967

Jan. 20—Carlos Hernandez, Maracaibo.....KO by 4
July 27—Carlos Mark, Port of Spain.....W 10
Aug. 12—Bunny Grant, Georgetown.....D 10
Oct. 16—Johnny Cook, Liverpool.....L 15
(British Empire Welterweight Title)

JOHNNY BELDON

5-20-1
(2-8)

(Ray Belsito)
Worcester, Mass. Middleweight

1956

Sept. 24—Sal Contino, Holyoke.....L 4
Oct. 16—James Monts, Hartford.....W 4
Oct. 22—Willie Rice, Holyoke.....W 4
Oct. 29—Jimmy Tillis, Holyoke.....KO by 1
Dec. 3—Willie Rice, Holyoke.....L 4

1957

Jan. 7—Jimmy Monts, Holyoke.....L 6
Jan. 15—Jimmy Monts, Hartford.....W 6
Jan. 28—Charley Terrell, Holyoke.....KO 4
Feb. 14—Bobby King, Revere.....KO by 6
Mar. 26—Floyd McCoy, Lowell.....KO by 3
May 25—Sal Cantino, Boston.....KO by 4
Sept. 19—Young Beau Jack, Revere.....L 6
Oct. 17—Jimmy Monts, Hartford.....L 6
Oct. 31—Young Beau Jack, Revere.....L 6
Dec. 10—Ray Drayton, Boston.....KO by 5

1958

Jan. 23—Willie Gray, Revere.....KO by 4

1959–1966
(Inactive)

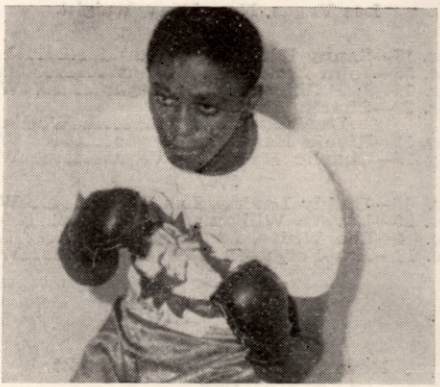

LENNOX BECKLES, Guyana

Alex Benitez

1967

July 13—Tony Lampron, Portland.....L 4
July 20—Arnold Brower, Portland..KO by 1
Aug. 15—Paul Kasper, Bangor.....L 6
Aug. 22—Paul Kasper, Bangor.....L 6
Sept. 5—Billy Callahan, Bangor.....KO 2
Sept. 14—George Holden, Portland.....L 6
Sept. 26—George Holden, Bangor.....L 6
Oct. 3—Tommy Foss, Bangor.....D 6
Oct. 12—George Holden, Portland.....L 6
Oct. 19—Conrad Wynters, Portland..KO by 4

ROSCOE BELL

6-12-1-1

Miami, Fla. Lightweight (4-7)

1965

Feb. 18—Butch Jackson, Miami.....KO by 3
Mar. 18—Johnny Cheeley, Miami.....W 4
Mar. 25—Larry Adkins, Miami.....L 6

1966

Mar. 1—Jesus Fernandez, Miami Beach.....KO by 3
July 1—John Henry, Melbourne, Fla...KO 3
July 22—Johnnie Tutuskas, Melbourne, Fla.....D 6
Aug. 11—James Lee, Melbourne, Fla....KO 1
Sept. 8—Jesus Hernandez, Melbourne, Fla.....KO by 3
Nov. 22—Johnnie Tutuskas, Miami Beach..L 8
Nov. 29—Larry Adkins, Miami Beach.....L 6
Dec. 9—Duane Simpson, Melbourne.....NC

1967

Jan. 24—Bobby Alford, Miami Beach.....KO by 8
Apr. 11—James Ruffin, Miami Beach..KO by 5
May 12—Ray Lavarro, West Palm Beach..W 6
May 23—Ray Cano, Miami Beach...KO by 6
Aug. 15—Jimmy Gibavitch, Miami Beach.....KO 1
Oct. 3—Johnny Doyan, Miami Beach.....KO by 9
Oct. 31—Larry Adkins, Miami Beach.....L 8
Nov. 13—Ernesto Ortega, San Juan..KO by 7
Dec. 5—Ray Malone, Miami Beach.....KO 4

see 1961 RING

FRANKIE BELMA

14-5-4

Wilmington, Calif. Welterweight (3-1)

1965

Nov. 4—Frank Jennings, Los Angeles...W 6
Dec. 30—Willard Wynn, Los Angeles.....W 5

1966

Jan. 27—Chapell Funnye, Los Angeles...W 6
Feb. 3—Al Andrews, Los Angeles.....W 10
Mar. 24—Pedro Adigue, Los Angeles.....W 10
May 6—Johnny Brooks, Las Vegas.....L 10
June 9—Frank Jennings, Los Angeles...W 10

1967

(Inactive)

ABEL BENITEZ

5-2

Los Angeles, Cal. Featherweight (1-0)

1966

Oct. 28—Olin Martin, Los Angeles.....KO 4
Nov. 10—Rene Medina, Los Angeles.....W 6
Nov. 24—Mayico Robles, Los Angeles....W 6
Dec. 15—Raton Perez, Los Angeles.....W 6

1967

Jan. 5—Leonardo Lopez, Los Angeles..W 6
Feb. 2—Tony Alvarado, Los Angeles....L 6
Sept. 20—Ray Echavarria, San Jose.....L 10

ALEX BENITEZ

29-7-4

San Jose, Calif., Featherweight (9-2)

1962

May 17—Jerry Stokes, Santa Monica.....L 8
June 22—Polo Morales, Mexicali.....KO by 8
Nov. 5—Larry Flores, Hollywood.....L 5

1963

Feb. 19—Sid Obert, San Diego.....L 6
Feb. 25—Manuel Villanueva, Sacramento.....W 4
Mar. 5—Manuel Villanueva, Fresno...TD 6
Mar. 25—Stan Rivera, Oakland.....W 4
Apr. 1—Stan Rivera, Sacramento.....W 4
Apr. 3—Manuel Villanueva, Stockton..KO 2
May 7—Ron Nichols, San Jose.....KO 2
July 9—Joey Olguin, San Jose.....W 6
July 24—Joey Olguin, Stockton.....W 6
Aug. 13—Ronnie Taylor, Sacramento....W 6
Nov. 11—Manuel Villaneuva, San Jose...W 6
Dec. 9—Manuel Villeneuva, Oakland...W 6

1964

Mar. 4—Daniel Valdez, San Jose.....W 10
Apr. 15—Danny Valdez, San Jose.....KO 4
Apr. 30—Manny Linson, San Jose.....W 10
June 30—Florencio Dominguez, Oakld..KO 3
July 29—Florencio Dominguez, S. Jose..KO 9
Oct. 26—Aurilo Herrera, San Jose.....KO 1
Dec. 14—Polo Navarro, San Jose.....KO 6

1965

Jan. 26—Manny Elias, San Jose.....W 10
Mar. 16—Ray Asis, San Jose.....W 10
May 4—Hector Agundez, San Jose....KO 2
June 29—Juan Beez, San Jose.....KO 1
Aug. 10—Jesus Pimental, San Jose.....L 10
Oct. 23—Fernando Soto, San Jose .....D 10
Dec. 3—Maylico Robles, San Jose .....W 10

22-5-2

1966

Apr. 12—Danny Valdez, San Jose.....W 12
June 9—Manuel Ochoa, San Jose.....W 10
June 21—Tommy Haden, San Francisco..W 10
Oct. 11—Fernando Soto, Sacramento....W 10
Dec. 5—Danny Valdez, San Francisco..W 10

1967

Feb. 9—Ricardo Moreno, Los Angeles..KO 3
Apr. 10—Beto Maldonaldo, Stockton.....W 10
May 16—Placido Rodriguez, San Jose....D 10
June 6—Placido Rodriguez, San Jose...D 10
July 20—Tony Alvarado, Los Angeles....L 10
Aug. 17—Bobby Valdez, Los Angeles..KO by 5

AL BENOIT (ROBERT BENOIT)

13-3

Oakham, Mass. Middleweight (4-1)

1966

Dec. 12—Dave Horn, Walpole.....KO 3
Dec. 19—Angel Morales, Walpole.....KO 3

1967

Jan. 2—Leroy Smith, Walpole.....W 4
Jan. 16—Tony Diamond, Walpole.....W 4
Jan. 30—Dave Horne, Walpole.....KO 3
Feb. 6—Herbie Brown, Walpole.....W 4
Mar. 6—Herbie Brown, Walpole.....W 4
Mar. 20—Dick Morin, Walpole.....KO 2
Mar. 27—Isidro Perez, Worcester....KO by 3
Apr. 10—Tony Smith, Walpole.....W 4
Apr. 18—Manny Freitas, Boston.....W 4
May 8—Herbie Brown, Boston.....L 6
June 19—Jimmy Pittman, Walpole.....W 6
June 26—Jimmy Pittman, Walpole.....W 6
July 18—Jim Cherico, New Bedford.....W 6
July 25—Bob Hill, New Bedford.....L 6

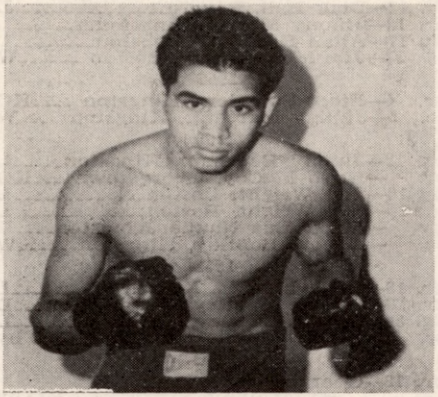

ALEX BENITEZ, San Jose

George Benton

LEROY BENSON

Minneapolis, Minn. Middleweight

1967

Mar. 15—Peter Spas, St. Paul.....W 4
Apr. 7—Gay Qualley, St. Paul.....W 4
May 24—Jimmy Morton, Rochester, Minn.....D 4

RUDOLPH BENT

British Honduras Welterweight
Born, October 13, 1933, Belize, Brit. Honduras

1952

July 13—Jimmy Pollard, Belize.....KO 6
Oct. 13—Eric Smith, Belize.....W 6
Nov. 16—Morman Lewis, Belize.....W 6
Dec. 11—Walcott Bennett, Belize.....W 6

1953

Aug. 8—Walcott Bennett, Belize.....W 6
Sept. 16—George Myvette, Belize...KO by 4
Oct. —Herbert Miller, Belize.....W 10
Nov. 2—Black Bill, Belize.....W 10

1954

Jan. 3—Black Bill, Merida.....W 10
July —Emilio Sanchez, Belize.....W 10
Aug. 7—Junior Wagner, Belize.....KO 4
Sept. —Lefty Flynn, Belize.....W 15
(Won British Honduras Welterweight Title)
Nov. 13—Lefty Flynn, Belize.....KO 5
Dec. 11—Howard Williams, Belize.....L 10

1955

Jan. 11—Wilfredo Brown, Belize.....W 10
Feb. 19—Al White, Jamaica, B. W. I.....W 10
Feb. 26—Ray Robinson, Jamaica, B. W. I.....KO 5
Apr. —Manuel Beltram, Mexico City..KO 3
May 6—Julio Jiminez, Mexico City.....D 10
May 14—Jose Castaneda, Mexico City...L 10
May 28—Rafael Guiterrez, Mex. C...KO by 9
Aug. 10—Joe Casteneda, Mexico City.....W 10
Aug. 27—Lalo Gallardo, Mexico City.....L 10
Sept. 2—Rolego Ries, Mexico City.....KO 5
Sept. 13—Miguel Burciaga, Mexico City...L 10
Sept. 21—Lalo Gallardo, Mexico City.....L 10
Sept. 29—Tony Chaves, Mexico City.....KO 4
Nov. 14—Barry Allison, Holyoke.....L 8
Dec. 10—Tommy Nee, Boston.....W 10

1956

Jan. 3—Virgil Akins, Holyoke.....KO by 5
Mar. 5—Jake Josato, Boston.....L 8
Aug. —Gerald Gray, Kingston.....L 10
Oct. 27—Gerald Gray, Kingston.....L 10
Dec. 1—Jimmy Ford, Kingston.....W 10

1957

Mar. 7—Peter Schmidt, Revere.....KO 8
Oct. 3—Ted Wright, Revere.....L 8
Oct. 14—Rudy Sawyer, Providence.....L 10

1958

Jan. 13—Nick Grimaldi, Providence...KO 3
Jan. 21—Al Jones, Boston.....W 6
Jan. 27—Otis Woodard, Providence.....W 8
Feb. 13—Dick Hall, Revere.....L 8
Apr. 12—Jimmy Morris, Kingston.....L 10
May 17—Allan Harmon, Kingston.....L 10
Oct. 27—Jim Montgomery, Boston.....W 8

1959

Apr. 4—Ricco Saunders, Kingston....KO 1
Dec. 5—Jimmy Martinez, Kingston.....W 10

1960

Mar. 12—Jimmy Beecham, Kingston.....L 10
Apr. —Kayo McCoy, Georgetown....KO 10
May 16—Ted Wright, Boston.....L 6
June 10—Ted Wright, Boston.....L 6
July —Sugar Boy Nando, Kingston....D 10
Dec. —Rupert Bentley, Kingston.....W 10

1961

Mar. 18—Baby Linares, Kingston.....L 10
Apr. 29—Rupert Bentley, Kingston.....D 10
Aug. 30—Rupert Bentley, Kingston.....L 10
Dec. 7—Homero Gutierrez, Lima...KO by 4

1962

Apr. 12—George Benton, Philadelphia.....KO by 8
Apr. 26—Andy Mayfield, Miami.....D 6
May 11—Curtis Cokes, Dallas.....KO by 8
June 7—Jimmy Ellis, Louisville....KO by 2
Sept. 11—Herman Fandel, Las Vegas.....L 10
Oct. 10—Lyle Mackin, Oakland.....L 10
Nov. 20—Hurricane Kid, Honolulu.....L 10
Dec. 4—Frank Ramirez, Bakersfield.....L 10
Dec. 12—Eddie Andrews, Reno.....L 10

1963

Feb. 26—Mutt Goodwin, Oakland.....L 10
Sept. 9—Pedro Miranda, Cartagena..KO by 2
Nov. 9—Vincent Ramsey, Kingston.....L 8

1964

Feb. 2—Vincent Ramsay, Kingston....KO 13
(Won Jamaican Middleweight Title)
Mar. 14—Johnny Gumbs, Kingston.....L 10
May 16—Bob Avena, Kingston.....KO 7
Sept. 5—Roy Lee, Kingston.....KO 8

1965

Feb. 12—Johnny Gumbs, Kingston.....L 10
Apr. 24—Gomeo Brennan, Belize.....L 10
Oct. 20—Ray Robinson, Steubenville KO by 3
Aug. 28—Rao Lee, Kingston.....L 15
(Jamaican Middleweight Title)

1966

May 2—Art Hernandez, Milwaukee.....L 10
June 20—Roger Rouse, Butte.....KO by 5
Oct. 3—Joe DeNucci, Worcester.....L 10
Oct. 27—Pete Riccitelli, Portland, Me....L 10
Dec. 8—Jimmy McDermott, Portland, Me.....KO by 6

1967

June 24—Jimmy McDermott, Portland, Me.....L 8
Nov. 23—Jimmy McDermott, Portland, Me.....KO by 4

GEORGE BENTON

Philadelphia, Pa., Middleweight

Born, May 15, 1933, Philadelphia, Pa.

1949

July 18—Chico Wade, Philadelphia.....KO 1
Aug. 8—Whitman Dorsch, Philadelphia..W 4
Nov. 3—Dave Peters, Philadelphia....KO 5
Nov. 21—Harold Alle, Holyoke.....W 6

1950

Jan. 5—Gene Landers, Philadelphia....W 6
Feb. 2—Bucky Slocum, Philadelphia...W 6
May 15—Frank Gubas, New Haven.....KO 2
June 5—Al Mobley, Philadelphia.....L 6

1951

Feb. 6—Al Niang, Trenton.....KO 2
Mar. 5—Billy Whye, Philadelphia.....W 6
Apr. 16—Jetson Arnold, Philadelphia....W 8
Apr. 19—Jimmy Moore, Philadelphia ..KO 1
June 11—Van Butler, Philadelphia.....W 6
July 2—Emmett Norris, hiladelphia...KO 6
Aug. 24—Buddy Newly, Atlantic City...KO 2
Nov. 29—Chuck Goldsby, Philadelphia..KO 3

1952

Jan. 10—Holly Mims, Philadelphia .....W 8
Mar. 21—Bobby Rosado, New York ....KO 4
Mar. 26—Moses Ward, Chicago .....KO 5
June 5—Jackie Burke, Philadelphia ...KO 6
Dec. 8—LeRoy Coleman, Trenton.....KO 3
Dec. 23—Charlie Josephs, Miami Beach..W 10

1953

Jan. 20—Bobby Lee, Miami Beach....KO 6
Jan. 27—Lester Felton, Philadelphia....W 8
Mar. 24—Joe Blackwood, Miami Beach...L 10
July 23—Chuck Goldsby, Philadelphia..W 8
Aug. 13—Jimmy Franklin, Phila.....KO 6
Dec. 28—Bobby Jones, Brooklyn.....W 10

1954

Apr. 27—Kid Charolito, Miami Beach...W 10
May 14—Leroy Coleman, New York.....D 8

1955

May 2—Joe Dorsey, New Orleans.....KO 7
Sept. 30—Clarence Hinnant, Philadelphia W 8
Oct. 21—Clarence Hinnant, Philadelphia W 8

1956

(In U. S. Army)
Aug. 2—Henry Ray, Charlotte.....KO 2

Manny Barrios

1957

(Inactive)

1958

Apr. 16—Archie Whitfield, Chicago....KO 6
June 12—Jimmy Robinson, Phila.....KO 4
July 7—Willie Dockery, New York.....L 10
Aug. 26—Charlie Joseph, New Orleans..W 10
Nov. 17—Charley Joseph, New Orleans..L 10

1959

Feb. 16—Young Beau Jack, Phila.....KO 1
May 18—Bobby Boyd, Philadelphia .....W 10
July 15—Holly Mims, Miami Beach .....L 10
Oct. 26—Henry Hank, New Orleans ....L 10
Dec. 10—Gene Washington, Phila.....KO 10

1960

Oct. 18—Freddie Little, New Orleans...W 10
Nov. 2—John McCormack, Glasgow.....L 10

1961

Nov. 3—Chico Corsey, Philadelphia...KO 3

1962

Feb. 8—Joe Louis Adair, Philadelphia.....KO 4
Mar. 8—Eddie Thompson, Philadelphia .....KO 8
Apr. 12—Rudolph Bent, Philadelphia..KO 2
May 28—Jesse Smith, Philadelphia.....W 10
Aug. 6—Joey Giardello, Philadelphia..W 10
Nov. 19—Allen Harmon, Philadelphia..KO 9

1963

Mar. 7—Clarence Alford, Philadelphia..KO 3
Apr. 4—Clarence Riley, Philadelphia..KO 6
May 25—Rubin Carter, New York.....L 10
July 20—Allen Thomas, New York.....W 10
Aug. 31—Johnny Smith, Los Angeles...KO 2
Nov. 19—Johnny Morris, Pittsburgh.....L 12

1964

Mar. 16—Ernie Burford, Philadelphia..KO 4
May 18—Johnny Morris, Philadelphia...W 12
Nov. 30—Jimmy Ellis, Philadelphia.....W 10

1965

Apr. 12—Larry Barrett, Philadelphia....KO 7

1966

Mar. 7—Luis Rodriguez, Philadelphia.....KO by 9
Aug. 25—Milo Colhoun, Portland, Me.....L 10
Dec. 5—Benny Briscoe, Philadelphia .....KO by 10

1967

Oct. 2—Dick Young, Philadelphia.....KO 4
Nov. 9—Hilton Whitaker, Philadelphia..KO 8

MANNY (CORONADO) BERRIOS [BARRIOS]

28-8-4 (3-0)

Sonora, Mexico Bantamweight

1958

July 8—Luis Sanchez, Juarez.....L 10
Aug. 26—Ray DeLeon, Juarez.....L 6
Nov. 11—Cosme Rodriguez, Juarez.....W 6

1959

Jan. 24—Andy Hernandez, Juarez.....W 6
Aug. 20—Miguel Orona, Gomez-Palacio..W 10
Sept. 8—Carlos Rios, Juarez.....W 6
Nov. 10—Paulino Araujo, Juarez.....W 8

1960

July 1—Baby Rodriguez, Durango.....W 10
Aug. 24—Paulino Araujo, Juarez.....W 6
Sept. 13—Alfonso Mendoza, Juarez.....KO 2
Oct. 20—Jorge Gonzalez, Gomez-Palacio .....W 10

1961

Feb. 23—Cain Rogero, Gomez-Palacio...W 10
Mar. 9—Cain Rogero, Gomez-Palacio...W 10
July 27—Manny Linson, Los Angeles....D 10
Sept. 30—Gallito Robles, Los Mochis .....L 10

1962

Jan. 16—Marcelino Diaz, Juarez .....W 10
Feb. 6—Luis Hernandez, Juarez .....L 10
Apr. 24—Chilo Gallegos, Juarez .....KO 5
June 5—Panchito Ramirez, Juarez .....W 10
July 17—Cuervo Salinas, Juarez .....W 10
Aug. 17—Pajaro Gonzalez, Juarez .....KO 6
Sept. 24—Torito Mota, Juarez .....W 10

1963

Jan. 29—Moi Torres, Juarez.....W 10
Feb. 19—Mayico Robles, Juarez.....W 10
Apr. 21—Joe Medel, Juarez.....W 10
Aug. 17—Joe Medel, Juarez.....D 12
Nov. 30—Joe Medel, Mexico City.....L 12

1964

July 18—Moi Torres, Guadalajara.....W 10
Sept. 8—Cuervo Salinas, Juarez .....W 10
Oct. 4—Ray Asis, Juarez .....W 10
Oct. 25—Chucho Hernandez, Juarez ....W 10
Nov. 17—Ray Asis, Juarez .....W 10

1965

Jan. 25—Felix Brami, Paris .....D 10

1966

Feb. 12—Valdomiro Pinto, Rio de Janeiro.....L 10
May 16—Manny Elias, Phoenix.....L 12
Sept. 11—Eroildo de Jesus, Juarez.....W 10
Nov. 13—Edmundo Esparza, Juarez.....D 10

1967

July 8—Dwight Hawkins, Anaheim.....L 10
Oct. 9—Juan Gonzalez, Las Vegas.....W 10
Nov. 6—Rudy Corona, Las Vegas.....W 10

JOHNNY BERMUTEZ

1-2

San Francisco, Cal., Lightweight

1967

June 29—Carlos Monrreal, Honolulu.....L 6
Oct. 23—Juan Montoya, Stockton.....L 4
Nov. 21—Ray Rios, San Jose.....W 6

WILLI BESMANOFF

49-33-8-1 (17-11)

Cocoa Beach, Fla. Heavyweight

Born Munich, Sept. 20, 1932. Height, 5 feet 11 inches.

1952

Aug. 15—Heinz Schreiber, Berlin....KO by 4
Sept. 5—Emil Dimmer, Munich.....W 4
Oct. 17—Schmauser, Munich.....W 6
Nov. 9—Norbert Sapion, Berlin.....W 6
Nov. 22—Bruno Junkuhn, Munich.....KO 2
Nov. 27—Heinz Schreiber, Berlin.....KO 2

5-1

1953

Feb. 14—Otto Bastian, Berlin.....D 6
Apr. 17—Karl Ameisbichler, Berlin.....D 6
May 16—Hans Strelecki, Berlin.....D 8
July 5—Paul Schirmann, Berlin.....W 4
Aug. 29—Willy Schagen, Berlin.....KO 2
Oct. 7—Karl Ameisbichler, Hamb'g....KO 8
Nov. 13—Hans Baumann, Bremen.....W 6
Dec. 4—Ray Schmit, Berlin.....W 8
Dec. 27—Jean Serres, Berlin.....KO 1

11-1-3

1954

Jan. 15—Emile Degreef, Hamburg.....KO 3
Jan. 22—Hans Friedrich, Berlin.....L 8
Mar. 5—Jose Gonzales, Berlin.....D 8
Apr. 9—Austin Jones, Hamburg.....W 8
June 10—Marcel Limage, Berlin.....W 8
July 11—Franz Szuzina, Dortmund.....D 10
Aug. 27—Franz Szuzina, Berlin.....W 10
Sept. 26—Domingo Lopez, Oldenburg....ND 10
Dec. 10—Artenio Calzavara, Berlin.....W 8

16-2-5-1

1955

Jan. 21—Winnfried Henne, Hamburg....KO 4
Feb. 11—Clair Redmond, Berlin.....KO 2
Mar. 11—Wim Snoek, Hamburg.....W 8
Mar. 27—Ed Polly Smith, Dortmund.....D 8
May 21—Roland Guille, Berlin.....KO 3
June 4—Franz Szuzina, Cologne.....L 8
June 12—Heinz Sachs, Dortmund.....D 8
July 22—Ed Polly Smith, Hamburg.....W 8
Sept. 9—Jose Gonzalez, Berlin.....W 8
Oct. 7—Heinz Sachs, Kiel.....KO 6
Nov. 25—Willi Hoepner, Hamburg.....L 12 (vacant German light heavyweight title)
Dec. 5—Jacques Bro, Luxembourg.....L 6

23-5-7-1

1956

Jan. 13—Maurice DeMulder, Berlin.....KO 4
Jan. 22—Alex Buxton, Dortmund.....W 8
Feb. 4—Jacques Bros, Frankfort.....W 8

Marcel Bizien

Mar. 2—Simon Ayankin, Hamburg——W 8
May 11—Uwe Janssen, Hamburg——KO 8
June 9—Erwin Hack, Krefeld——W 8
June 28—Eugene D'Alessio, Berlin——W 8
Sept. 7—Maurice Mols, Kiel——KO 9
Sept. 15—Artenio Calzavara, Milan——W 8
Sept. 21—Albert Westphal, Hamburg——KO 5
Oct. 20—Don Ellis, Dortmund——W 8

34-5-7-1

1957

Feb. 25—Calvin Wilson, New York——W 10
Apr. 1—Bob Baker, New York——W 10
May 20—Archie McBride, New York——L 10
June 10—Alex Miteff, New York——L 10
Sept. 25—Yvon Durelle, Detroit——L 10
Oct. 29—Roy Harris, Houston——L 10
Nov. 27—Willie Pastrano, Miami Beach—L 10

36-10-7-1

1958

Feb. 4—Pat McMurtry, Seattle——W10
May 2—Archie Moore, Louisville——L 10
June 13—Harold Carter, New York——L 10
Sept. 23—Alex Miteff, Seattle——KO 1
Nov. 28—Mike DeJohn, New York——L 10

38-13-7-1

1959

Jan. 26—Donnie Fleeman, Milwaukee——L 10
Apr. 7—Zora Folley, Denver——L 10
May 18—Alvin Williams, Milwaukee——W 10
June 16—Mike DeJohn, Milwaukee——W 10
Aug. 1—Marty Marshall Steubenvilel—W 10
Sept. 16—Eddie Machen, Portland——L 10
Dec. 9—Sonny Liston, Cleveland—KO by 7

41-17-7-1

1960

Feb. 5—Robert Cleroux, New York——L 10
Mar. 14—Tom McNeeley, Boston——L 10
May 25—Archie Moore, Indianapolis—KO by 10
Aug. 8—George Logan, Boise——L 10
Sept. 16—Zora Folley, Centralia——L 10
Oct. 18—Jim McCarter, Seattle——W 10
Nov. 21—Howard King, Las Vegas——W 10
Dec. 13—Pete Rademacher, Cleveland——L 10

43-23-7-1

1961

Feb. 18—Young Jack Johnson, Salt Lake City——L 10
June 27—George Chuvalo, Toronto—KO by 4
Aug. 28—Alejandro Lavorante, San Francisco——KO by 7
Nov. 29—Cassius Clay, Louisville——KO by 7

43-27-7-1

1962

(inactive)

1963

July 5—Herb Siler, Jacksonville——KO 4
Nov. 14—Duke Sabedong, Worcester——D 10
Dec. 11—Bob Foster, Norfolk——KO by 3
Dec. 18—Amos Johnson, Akron——KO by 6

44-29-8-1

1964-1965

(inactive)

1966

July 1—Joe Louis White, Melbourne, Fla.——W 10
July 22—Aaron Beasley, Melbourne, Fla.——KO 1
Aug. 12—Willie Johnson, Melbourne, Fla.——W 10
Sept. 22—Gene Idellette, Melbourne, Fla.—W 10
Nov. 2—Mike Lanum, Miami Beach——W 10
Dec. 9—Mike Lanum, Melbourne, Fla.——L 10

49-30-8-1

1967

Apr. 4—George Chuvalo, Miami Beach——KO by 3
May 27—George Chuvalo, Cocoa——KO by 2
Aug. 1—Dave Zyglewicz, Houston—KO by 3

BILL BETHEA

2-0-1

New York, N. Y., Middleweight

(1-0)

1967

Nov. 3—Conrad Wynters, New York—KO 1
Nov. 16—Danny Garcia, New York——W 4
Dec. 1—Ray Cano, New York——D 10

CAMY BETO

19-4-1

Panama Bantamweight

(7-1)

1961

Apr. 30—Humberto Trottman, Panama City——W 4
July 2—Battling Escudero, Panama City——KO 2
July 23—Carlos Gutierrez, Panama City—W 4
Aug. 13—Humberto Trottman, Colon——D 6
Aug. 27—Marcos Lane, Panama City—KO 3
Sept. 10—Rodolfo Ampudia, Panama City——W 6
Sept. 24—Agustin Moreno, Panama City—W 6
Dec. 3—Killer Solomon, Panama City—W 10

1962

Sept. 16—Adalides Munoz, Panama City—W 10

1963

June 16—Leopoldo Campbell, Panama City——W 10
July 14—Reinaldo Lopez, Panama City—KO 2
Sept. 1—Luis Patino, Panama City——L 10

1964

Feb. 16—Ernesto Douglas, Colon——KO 9
Mar. 31—Luis Patino, Panama City——KO 6
(Won Panama Bantamweight Championship)
Oct. 4—Antonio Arnal, Panama City—W 10

1965

Jan. 31—Adolfo Osses, Panama City——W 10
July 4—Victor Hoyte, Colon——W 10
Oct. 10—Luis Patino, Panama City——KO 6
Dec. 5—Adolfo Osses, Panama City—T.W. 7

1966

Jan. 16—Ernesto Douglas, Panama City——KO by 7

1967

Mar. 24—Jose Molina, Caracas——L 8
Apr. 9—Domingo Bastidas, Caracas——W 10
Nov. 11—Raul Vega, Mexico City——KO 6
Dec. 9—Beto Gonzalez, Mexico City—L dis. 8

BERT LEROY BIRMINGHAM

4-4-1

Oakland, Calif. Heavyweight

(4-3)

1966

Jan. 19—Larry Pendleton, San Francisco——KO 1
Feb. 11—Jess Williams, Modesto——KO by 1
May 13—Harold Evans, San Francisco——L 4
Aug. 31—Poasi Tuioni, San Francisco—KO 1
Oct. 12—Willie Simon, Modesto——KO 1
Nov. 21—L. J. Wheeler, Los Angeles——D 6
Dec. 7—Frank Davis, Hayward——KO 4

1967

Jan. 5—Mack Foster, Los Angeles—KO by 1
Feb. 28—Boone Kirkman, Spokane—KO by 1

PAT BISHOP

6-0-1

Dallas, Texas Junior Welterweight

(3-0)

1967

May 10—Jesse Alaniz, Houston——W 6
May 23—Artie Clark, Houston——T.D. 1
June 20—Johnny Armstrong, Houston—KO 4
Aug. 1—Jesse Alaniz, Houston——W 6
Aug. 29—Al Black, Houston——W 6
Oct. 31—Johnny Armstrong, Beaumont—KO 6
Nov. 28—Pat Brown, Beaumont——KO 3

MARCEL BIZIEN

28-14-2

Jersey City, N.J. Welterweight

(9-1)

Born, March 21, 1938

1956

June 18—Victor Limardo, New York——L 4
July 23—Victor Limardo, New York——W 4

1957

Nov. 4—Frank West, New York——KO 1

1958

Mar. 24—Bobby Sanchez, New York——D 4
Mar. 31—Bobby Sanchez, New York——L 4
July 7—Nino Malave, New York——W 4
Dec. 6—Johnny Chorbak, Newark——W 4

1959

Feb. 28—Sammy DeMarco, Paterson——KO 1
Apr. 4—Jim Leevers, Paterson——KO 6

Oscar Bonavena

May 2—Nino Malava, Union City.....W 6
Aug. 17—Joe Smyers, Jersey City.....W 8
Sept. 28—Tommy Pacheco, Jersey City...W 8

1960

Feb. 6—Tommy Nethercott, Union City.W 8
Mar. 12—Joe Melito, Union City.....W 8
Apr. 25—Bennie Gordon, New York.....L 8
Oct. 26—Fernand Simard, Montreal.....L 6
Nov. 23—Fernand Simard, Montreal....KO 3

1961

Mar. 11—Dick DiVeronica, Syracuse.....L 8
May 3—Vic Diamond, Union City.....W 8
June 24—Vic Diamond, New York.....W 6
Aug. 8—Fernand Simard, Montreal.....W 6
Sept. 30—Pablo Lopez, New York.....L 6
Oct. 11—Carlos Quiles, Union City.....L 8

1962

Jan. 10—Carlos Quiles, Union City.....L 8
Feb. 12—Charlie Ford, Montreal.....KO 2
May 29—Johnny Bizzarro, West N. Y.....L 10
Oct. 19—Jay Roach, Totowa.....KO 2
Nov. 9—Stefan Redl, Totowa.....L 8

1963

Jan. 23—Billy Backus, Paterson.....D 8
Apr. 3—Baby Beau Jack, Union City....W 8
Oct. 4—Len Thomas, Paterson.....W 6
Nov. 27—Ike Chestnut, Union City.....W 8

1964
(inactive)

1965

Feb. 15—Jack Clements, Montreal.....KO 2
Mar. 30—Lee Allen, Montreal.....KO 1
May 5—Bobby Connolly, Montreal.....KO 1
June 28—Arnold Sparks, Montreal.....L 10
Dec. 7—Fernand Simard, Montreal .....W 8
Dec. 15—Al Sewell, White Plains.....L 6

1966

Jan. 31—Joey Durelle, Montreal.....W 10
Mar. 8—Joey Durelle, Montreal.....L 10
May 17—Ulysses Jiminez, White Plains..W 8

1967

May 10—Mike Cruz, New York.....W 8
Aug. 16—Willie Munoz, New York..KO by 1
Dec. 18—Jerry Graci, Secaucus.....W 8

ROMAN BLANCO

Venezuela Lightweight

1961

Feb. 8—Abel Villasmil, Caracas.....W 4

1962

May 21—Hernando Hernandez, Caracas..KO 5
June 27—Neptali Hernandez, Caracas...KO 2

1963
(inactive)

1964

Mar. 25—Jose Raff, Maracaibo.....L 8
June 1—Jose Raff, Caracas.....W 8

1965

June 26—Maximo Fermin, Caracas.....W 8
Aug. 8—Jose Ferrer, Caracas.....KO 10
Sept. 6—Johnny Duncan, Caracas.....KO 1
Oct. 11—Juan V Concepcion, Caracas..KO 5
Nov. 29—Luis Patino, Caracas.....W 10

1966

Feb. 7—Baby Reyes, Caracas.....KO 1
Mar. 4—German Castelbendo, Caracas..W 10
Apr. 29—Alejandro Parra, Caracas.....KO 2
July 11—Jerry Powers, Caracas.....KO 4
Sept. 4—Chico Gonzalez, Caracas.....KO 3
Dec. 19—Jose Luis Vallejo, Caracas..KO by 7

1967

Aug. 19—Ernesto Ortega, Bayaman....KO 5
Sept. 8—Benito Ortiz, Rio Piedras.....KO 7
Oct. 14—Victor Melendez, Rio Piedras..L 10

MATT BLOW

New York, N.Y. Heavyweight

1965

Dec. 9—Dave Cemti, Los Angeles.....W 6

1966

Jan. 27—Ski Goldstein, Los Angeles.....W 6
May 20—Sonny Ray, San Bernardino...KO 2
June 9—Jimmy James, Los Angeles....KO 3
Dec. 1—Hank Casey, Los Angeles.....L 10

1967

Feb. 16—Tom Powlaski, Los Angeles..KO 1
Apr. 6—Wayne Kindred, Los Angeles..L 10
Nov. 16—Charlie James, Los Angeles....W 10

JESSE BOLEN

Los Angeles, Calif. L.H.

1965

Aug. 5—Alonzo Harris, Los Angeles.....W 6
Sept. 10—Jimmy James, Los Angeles.....L 5
Aug. 12—Art Adams, Los Angeles.....W 5

1966

Mar. 19—Jimmy James, San Diego..KO by 6

1967

Jan. 3—Eddie Jones, Las Vegas...KO by 8
Dec. 13—Terry Lee, Oakland.....KO by 2

AL BOLTON

Los Angeles, Cal. Featherweight

1967

Feb. 23—Tony Alvarado, Los Angeles....L 6
Mar. 23—Rene Macias, Los Angeles...KO 1
Apr. 13—Tony Porter, Los Angeles.....KO 3
Dec. 7—Freddie Webster, Los Angeles...W 6

OSCAR NATALIO BONAVENA

Argentine Heavyweight
Born, Buenos Aires, September 25, 1942.

1964

Jan. 3—Louis Hicks, New York.....KO 1
Feb. 4—Everett Copeland, New York..KO 1
Mar. 10—Wendell Newton, New York ..KO 5
May 5—Leslie Borden, New York.....KO 3
May 23—Byron Stoimenides, New York.....KO 1
Aug. 21—Tom McNeeley, New York ....KO 5
Nov. 13—Dick Wipperman, New York...W 10
Dec. 18—Billy Stephan, New York.....KO 6

1965

Feb. 28—Zora Folley, New York.....L 10
Apr. 17—Rene Sosa, Mar del Plata .....KO 2
May 2—Carlos Vasquez, Bahia Blanca.....KO 3
May 28—Rogelio Gregorutti, Tucuman..KO 2
June 26—Rodolfo Diaz, Buenos Aires....KO 4
July 23—Eduardo Cartelli, Cordoba....KO 1
Aug. 6—Alberto Gonzalez, Rivadavia...KO 2

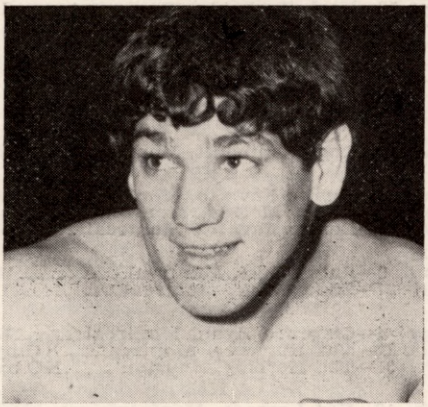

OSCAR BONAVENA, Argentina

Miguel Angel Botta

Sept. 4—Gregorio Peralta, Buenos Aires ..... W 12
(Won South American Heavyweight Title)
Oct. 9—Pablo Sagrispanti, Rosario ..... KO 1
Oct. 22—Hector Wilson, Concepcion ..... KO 2
Nov. 13—Billy Daniels, Buenos Aires ..... KO 1

1966

Jan. 12—Bruno Segura, Mar Del Plata ..... KO 2
Mar. 12—Jose Giorgetti, Mar del Plata ..... L. dis. 8
Apr. 16—Jose Giorgetti, Buenos Aires ..... W 12
June 24—George Chuvalo, New York ..... W 10
Sept. 21—Joe Frazier, New York ..... L 10
Oct. 7—Alberto Benassi, Mar Del Plata ..... KO 5
Oct. 21—Amos Johnson, Buenos Aires ..... W 10
Nov. 18—Alberto Benassi, Rosario ..... KO 5
Dec. 1—Roberto Veliz, Mendoza ..... KO 4

1967

Apr. 8—Hubert Hilton, Buenos Aires ..... KO 10
June 23—Pablo Sagrispanti, Mar del Plata ..... KO 2
July 23—Luis Pirez, ... KO 6
Sept. 16—Karl Mildenberger, Frankfurt ..... W 12
Dec. 2—Jimmy Ellis, Louisville ..... L 12

KIM BOOKER

4-0 (1-0)

Sacramento, Cal. Middleweight

1967

Sept. 7—Benny McCorvey, Oakland ..... W 6
Oct. 16—Don Hicks, Sacramento ..... KO 4
Nov. 28—Rugene Parker, Sacramento ..... W 6
Dec. 13—Lonnie Harris, Oakland ..... W 6

CLARENCE BOONE

2-15 (1-7)

Fort Worth Texas Light Heavyweight

1963

Feb. 23—Sonny Moore, Wichita Falls ..... KO by 1
Apr. 30—Billy Glover, Houston ..... L 6
Sept. 3—Jimmy Manahan, Houston ..... L 4
Oct. 8—Eddie Jones, Houston ..... KO 2

1964

Mar. 17—Jimmy Manahan, Houton ..... W 6
Apr. 27—Wayne Heath, Okla. City ..... KO by 1
July 21—John Phillips, Houston ..... L 6
Oct. 27—Jeff Davis, Houston ..... KO by 5

1965

Aug. 3—Tommy Collins, Houston ..... KO by 5
Oct. 5—Max Martinez, Corpus Christi ..... L 6
Oct. 19—Steve Freeman, Houston ..... KO by 1

1966

Dec. 2—Henry Banks, Las Vegas ..... L 5

1967

Apr. 17—Mark Tessman, Houston ..... KO by 3
May 18—Bob Dennard, Beaumont ..... KO by 3
Aug. 29—Mark Tessman, Houston ..... L 10
Sept. 12—Karl Zurheide, Beaumont ..... L 10
Nov. 22—Karl Zurheide, Houston ..... L 10

LESLIE BORDEN

13-11-2 (5-10)

Montreal, Caanda Light Heavyweight

1958

Dec. 10—Roger Thibault, Montreal ..... W 4

1959

Mar. 15—Benito Favotto, Montreal ..... W 6
Apr. 6—Lloyd McKay, Montreal ..... KO by 4
May 11—Benito Favotto, Montreal ..... W 6

1960

May 2—Ralph Gess, Montreal ..... W 8
July 27—Eddie Vick, Montreal ..... D 6

1961

May 4—Clarence Ryan, Montreal ..... W 4
June 22—Nat Hammer, Montreal ..... KO by 2
Oct. 31—Tod Herring, Houston ..... KO by 5

1962

Feb. 12—Kid Legrace, Montreal ..... KO 2
Mar. 12—Bobby Croxon, Montreal ..... W 6
May 14—Vern Stevenson, Montreal ..... KO 2
Aug. 25—Larry Ross, St. John ..... KO 2

1963

Mar. 12—Sonny Andrews, Montreal ..... KO 4
Oct. 3—Kid Lagrace, Montreal ..... KO 2

1964

May 5—Oscar Bonavena, N. Y. ..... KO by 3
July 16—Tom McNeeley, Burlington ..... KO by 4

1965

June 28—Burke Emery, Montreal ..... W 12
(Won Canadian Light-Heavyweight Title)

1966

Mar. 8—Dennis Carroll, Montreal ..... D 8
Sept. 9—Roger Rouse, Missoula ..... KO by 12
Oct. 17—Dave Russell, Saint John ..... L 10
Nov. 29—Jerry Quarry, Los Angeles ..... KO by 5

1967

Mar. 3—Dante Cane, Rome ..... KO by 2
Mar. 11—Sonny Andrews, St. Jerome ..... W 8
May 22—Bob Dunlop, Sydney ..... KO by 8
Sept. 27—Henry Hank, Billings ..... KO by 4

ULISES BOTERO

3-2 (0-2)

Mexico Junior Lightweight

1967

Apr. 22—Jose Castillo, Guadalajara ..... KO by 5
May 29—Belon Zuniga, Leon ..... W 10
Aug. 18—Kid Gallardo, Nuevo Laredo ..... KO by 5
Sept. 27—Raul Rodriguez, Leon ..... W 10
Nov. 10—Ray Tapia, Vera Cruz ..... W 10

JUAN BOTTA

1-5

Argentina Middleweight

1967

Jan. 11—Richard Scott, New York ..... W 4
Mar. 15—Julio Novoa, New York ..... L 6
June 10—Danny Perez, West Hampstead ..... L 6
Sept. 4—Freddie Thomas, Hamilton ..... L 10
Sept. 29—Tony Valenti, New York ..... L 4
Nov. 8—Carl Williams, New York ..... L 8

MIGUEL ANGEL BOTTA

38-9-2 (28-4)

Argentine Bantamweight

Member of 1960 Argentine Olympic Team.
Born, Bueno Aires, October 10, 1941.

1960

Nov. 25—Ramon Juarez, Temperley ..... KO 5
Dec. 16—S. Figueroa, Temperlay ..... W 9

1961

Jan. 4—Benricir Ferez, Temperley ..... KO 2
Feb. 24—Hurbieta Sosa, Temperley ..... KO 4
Mar. 10—Justo Mendez, Temperley ..... KO 2
Apr. 1—Carlos Diaz, Chascomus ..... KO 3
May 3—Waldemiro Torres, Temperley ..... KO 2
May 12—Hector Labrador, Rosario ..... KO 3
June 9—Ursino Borral, Temperley ..... KO 3
July 12—Juan Acebal, Temperley ..... KO 4
Aug. 1—Francisco Bahamondez, Temperley ..... KO 2
Aug. 25—Pedro Guevara, Tandil ..... KO 7
Sept. 6—Giacomo Spano, Buenos Aires ..... KO 10
Sept. 15—Francisco Bahamondez, Tandil ..... KO 2
Oct. 28—Demetrio Carabajal, Buenos Aires ..... KO by 1
Nov. 29—Carlos Miranda, Buenos Aires ..... W 10

1962

Jan. 29—Alfredo Rios, Temperley ..... KO 4
Feb. 10—J. Romero, Sunchales ..... KO 4
Feb. 23—Kid Chocolate, Temperley ..... KO 4
Apr. 13—Kid Chocolate, Temperley ..... KO 3
June 2—Ernesto Miranda, Buenos Aires ..... L 10
Aug. 10—Osvaldo Perez, Temperley ..... KO 3
Aug. 25—Demetrio Carabajal, Buenos Aires ..... KO by 6
Sept. 29—Armando Mansilla, Saladillo ..... KO 3
Nov. 3—C. Avellaneda, Saladillo ..... KO 2

1963

Feb. 15—Julio Romero Rosario ..... KO 9

Albert Breau

Mar. 30—E. Barroso, Buenos Aires——KO 6
May 18—Rafael Mota, Monterrey——L 10
June 8—Tacuba Hernandez, Monterrey——KO by 7
June 29—Luis Gonzalez, Guadalajara——W 10
Sept. 11—Nelson Alacran, Buenos Aires——W 10
Dec. 4—A. Juarez,, Buenos Aires——W 10
Dec. 18—Carlos Rodriguez, Buenos Aires——KO 1

1964

Apr. 18—Osvaldo Perez, Tandil——KO 3
July 25—Jose Smecca, Buenos Aires——D 10
(Won Argentine Bantamweight Title)
Oct. 2—Alfredo Romo, Rio de Janeiro—KO 5
Dec. 19—Valdemiro Pinto, Rio de Janeiro L 15

1965

30-6-1

Feb. 20—Valentin Galiano, Buenos Aires——W 10
May 15—Santos Silva, Comodoro Rivadavia——W 10
June 19—Waldemiro Pinto, Buenos Aires——L 12
Oct. 24—Alfredo Romo, Tres Arroyos —KO 6
Dec. 17—Santos Silva, Tres Arroyos——W 10

1966

34-7-1

Apr. 6—Rafael Benitez, Tucuman——KO 8
June 4—Alejandro Juarez, Buenos Aires—W 12
(Argentina Bantamweight Title)
Sept. 15—Pedro Guevara, Neuquen——KO 5
Dec. 30—Heleno Ferregra, Tamperley——W 10

1967

38-7-1

Apr. 1—Heleno Ferreyro, Buenos Aires—D 10
Apr. 30—Valdemiro Pinto, Quito——KO by 4
(South American Bantamweight Title)
Aug. 19—Marcial Franco, Tres Arroyos——L 12

GIL BOULAY

11-3-2
(4-1)

(Rocky)
Quebec City, Canada Featherweight

1964

Carlos Zayas, Worcester——D 6
Eddy Wilson, Montreal——W 6

1965

Feb. 24—Rocky MacDougall, Sydney——L 10
Mar. 5—Gilles Laroche, Baie Comeau——KO 8
Apr. 5—Serge Lavoie, Bai Comeau——W 10
June 30—Pierre Hogue, Quebec——KO 1
Sept. 17—Tom Bilodeau, Port Alfred——KO 6
Nov. 19—Roger Tremblay, Chicoutimi——W 10

1966

Jan. 23—Rene Boucher, Chicoutimi——W 10
Feb. 13—Michel Laroche, Chicoutimi——KO 5
Feb. 24—Rocky McDougall, Sydney——L 10
Mar. 27—Louis Deschenes, Port Alfred——W 10
Apr. 10—Mike Langlois, Baie Comeau——D 10
May 8—Roger Tremblay, Baie Comeau——W 10
Aug. 7—Les Gillis, Glace Bay——KO by 4

1967

Sept. —Francis Arseneault, Fredericton——W 8

BENNIE LEE BOWSER

19-12-3
(15-7)

Austin, Texas, Light Heavyweight

1959

Oct. 8—Alejandro Lavorante, Austin——KO by 3

1960

Aug. 2—George Johnson, Port Arthur——L 6
Aug. 14—Eloy Vann, Laredo——KO 7

1961

Apr. 11—Jack Ramsey, Odessa——D 6
Apr. 25—Jimmy Fields, Houston——KO 6
May 16—George Price, Houston——KO by 9

1962

May 3—Jimmy Deliganis, Laredo——KO 3
July 27—Tommy Sims, Dallas——KO by 8
Aug. 6—Robert E. Lee, Corpus Christi—KO 2
Aug. 24—Elmo Henderson, Houston——KO 3
Sept. 10—Tommy Sims, Austin——KO 10
Dec. 4—Lou Gutierrez, Beaumont——KO by 7

1963

Jan. 15—Freddie Garcia, Albuquerque——D 8
Jan. 28—Alonzo Harris, Amarillo——W 10
Apr. 16—Matt Plachy, San Antonio——KO 1
May 14—Billy Glover, San Antonio——KO 5
June 7—John Peters, Amarillo——W 12
Sept. 3—Sherman Goodman, Houston——KO 1
Oct. 8—Tommy Sims, Houston——D 10
Nov. 5—Murphy Goodwin, San Antonio——KO 2

1964

June 17—Santiago Gutierrez, Corpus Christi——KO 3
July 20—John Peters, Dallas——KO 5
Nov. 27—Elmo Henderson, Corpus Christi——KO by 2

1965

Mar. 16—Aman Peck, Corpus Christi——KO 2
May 20—Mike Brown, Corpus Christi——KO 4
July 23—Teddy Shores, Austin——KO 2
Oct. 5—Elmo Henderson, Corpus Christi W 10

1966

Mar. 1—Karl Zurheide, Houston——L 10
Apr. 6—Joe Dorsey, New Orleans——KO by 5

1967

Jan. 24—Karl Zurheide, Beaumont——L 10
Feb. 27—Joe Burns, New Orleans——L 10
May 19—Joe Harris, Dallas——KO by 4
June 26—Gene Romero, New Orleans——W 10
Aug. 15—Gene Romero, Beaumont——L 10

LLOYD BOZEMAN

1-2

Newark, N.J. Light-Heavyweight

1967

May 2—Arthur Pare, Boston——L 4
Aug. 24—Bob Hill, New Bedford——L 6
Sept. 18—Al Singletary, New York——W 4

ALBERT BREAU

29-1-1
(16-0)

Montreal, Canada Welterweight

1964

June 30—Leonardo Eani, Cornwall——KO 4
July 18—Bobby Speight, St. John——KO 5
July 24—Jean Marie Avena, Shippegan—KO 5
Aug. 11—Paul Leblanc, La Tuque——W 6
Sept. 18—Jean Arena, Burlington, Vt.—KO 3
Oct. 28—Leonardo Ianni, Montreal——W 6
Nov. 8—Jean Marie Avena, Three Rivers——KO 4
Dec. 1—Salvatore Cante, Lac Megantic, Que.——KO 6
Dec. 22—Raoul Sarrazin, Montreal, Que.—W 6

1965

Feb. 22—Paul Connors, Hull——KO 3
Mar. 1—Paul Leonard, Victoriaville, Que.——W 8
June 28—Roland Beaudin, St. John, N.B.——KO 3
Aug. 30—Fernand Simard, Montreal, Que.——L 8
Dec. 6—Jean Marie Avena, Granby, Que.——KO 3

1966

Jan. 31—Etienne Sarrazin, Montreal——W 6
Apr. 18—Art Lemieux, St. John——KO 3
July 5—Charlie McTiger, Toronto, Ont.——KO 5
July 31—Jean Marie Avena, Sept. Isles, Que.——KO 7
Aug. 20—Jean-Maria Avena, North Shore——W 8
Sept. 18—George "Sonny" Cross, Sept. Isles, Que.——W 8
Nov. 1—Elienne Sarrazin, Granby, Que.——W 10
Dec. 5—Roland Beaudin, Granby, Que.——KO 2

1967

Feb. 8—Salvatore Conte, Labrador City, Nfld.——KO 3
Mar. 14—David Dilman, Montreal, Que.—D 6
May 8—Arnold Sparks, Montreal——W 8
May 4—Rock Defoy, Sorel——KO 4
May 29—Arnold Sparks, Quebec, Que.——W 12
June 26—Fernand Simard, Quebec——W 12
(Canadian Jr. Welterweight Title)

Gomeo Brennan

Aug. 21—Al Duarde, Quebec City, Que..W 10
Sept. 7—Arnold Sparke, Sorel, Que.....W 10
Nov. 5—Regean Robert, Three Rivers, Que.....KO 2

GOMEO BRENNAN

Bimini, Bahama, Middleweight

1956

Jan. 2—Jerry Bailey, Miami Beach ...KO 3
Jan. 17—Chico Gomez, Miami Beach....D 4
Jan. 27—Chico Gomez, Miami Beach....W 4
Feb. 14—Sonny Lemon, Miami Beach...W 4
Feb. 28—Henry Brown, Miami Beach....L 6
Mar. 16—Battling Douglas, Nassau.....W 6
Apr. 4—Henry Brown, Miami Beach....L 4
Apr. 26—Ray Reed, Bimini.....W 8
May 2—Battling Douglas, Bimini.....W 10
May 15—Felix Machado, Miami Beach..KO 1
May 29—Sonny Lemon, Miami Beach...W 4
June 26—Eddie Fobbs, Miami Beach....W 4
July 31—Gordon Van Loo, Miami Beach..D 8
Aug. 14—Deacon Washington, Miami Beach .....W 6
Oct. 3—Henry Brown, Miami Beach ...D 6
Oct. 23—Len Baynard, Miami Beach ....W 6
Nov. 27—Rocky Randall, Miami Beach..KO 5
Dec. 26—Andy Mayfield, Miami Beach...L 8

1957

Mar. 29—Henry Ferguson, Nassau.....W 8
Apr. 4—Aldo Farrington, Bimini.....KO 6
Apr. 19—Tommy Fields, Miami Beach...D 4
Apr. 24—Ricco Saunders, Bimini.....KO 3
June 7—Gene Cooper, Bimini.....KO 7
July 3—Willie (Kid) Johnson, Miami Beach .....W 6
July 9—Bahama Kid, Bimini.....KO 4
Sept. 10—Willie (Kid) Johnson, Miami Beach .....W 8
Sept. 28—Luis Rodriguez, Havana.....L 8
Oct. 29—Gordon Van Loo, Miami Beach..W 10
Nov. 27—Jess Humphries, Miami Beach .....KO 2
Dec. 10—Deacon Washington, Miami Beach .....KO 7

1958

Jan. 22—Willie (Kid) Johnson, Miami Beach .....W 8
Mar. 1—Al Walker, Bimini .....KO 7
Mar. 16—Bobby Wright, Lake Worth..KO 6
Apr. 1—Wallace (Bud) Smith, Miami Beach .....KO 5
Apr. 29—Tony DeCola, Miami Beach ...W 10
May 2—Art Finney, Nassau .....KO 2
June 2—Al Kasalin, Bimini.....KO 4
July 1—Jimmy Archer, Miami Beach ..W 10
Sept. 2—Guy Sumlin, Miami Beach ....L 10
Oct. 27—Ray Sheppard, Tampa .....W 10
Dec. 26—Jose Edwin, Miami Beach ....KO 1

1959

Feb 3—Mickey Crawford, Miami Bch..W 10
June 6—Roy Sheppard, Bimini.....KO 3
June 30—Sal Hernandez, Miami Bch....KO 2
Aug. 11—Paul Diaz, Miami Beach.....KO 9
Nov. 3—Jimmy Martinez, Miami Beach..W 10
Nov. 27—Andy Mayfield, Nassau.....KO 3
Dec. 30—Mel Barker, Miami Beach.....W 10

1960

Jan. 30—Gene Hamilton, Hollywood....W 10
Mar. 21—Georgia Kid, Nassau.....W 10
July 8—Sonny Pearson, Bimini.....KO 5
July 22—Ray Sheppard, Nassau.....KO 5
Aug. 5—Leonard Erwin, Nassau.....KO 1
Oct. 18—Billy DePriest, Ft. Lauderdale..W 10
Nov. 18—Johnny Cunningham, Nassau..KO 9

1961

Jan. 17—Cecil Shorts, Miami Beach...KO 7
Mar. 13—Carl Hubbard, Miami Beach....W 6
May 24—Holly Mims, Miami Beach .....L 12
June 26—Bobby Lopez, Nassau.....KO 4
Nov. 15—Charlie Cotton, Miami Beach..KO 5
Dec. 15—Sonny Hill, Detroit.....W 8

1962

June 5—Mick Leahy, London.....D 10
Aug. 29—Bill Kerr, Miami Beach.....KO 1
Oct. 13—Wilbert McClure, New York ....L 10

1963

Feb. 2—Rubin Carter, New York .....L 10
Aug. 10—Dulio Nunez, San Juan .....KO 4
Oct. 22—Mick Leahy, London.....W 15 (Won Vacant British Empire Middleweight Title)
Dec. 2—Jesse Smith, Philadelphia.....L 10

1964

Feb. 13—Junior Grant, Nassau .....W 5
Feb. 13—Boston Blackie, Nassau .....W 5 (Both fights on the same night)
Mar. 15—Tuna Scanlan, Auckland.....L 15 (Lost British Empire Middleweight Title)
July 29—Lou Gutierrez, Miami Beach..KO 7
Aug. 8—J. C. Ponder, Miami.....W 8
Sept. 4—Jose Torres, Miami Beach ....L 10
Nov. 12—Earl Nikora, Auckland.....W 15 (Won Vacant British Empire Middleweight Title)

1965

Mar. 18—Earl Nikora, Auckland.....W 15 (Retained British Empire Middle Title)
Apr. 24—Rudolph Bent, Belize.....W 10
Sept. 25—Blair Richardson, Glace Bay ..KO 11 (Retained British Empire Middleweight Title)
Nov. 5—J. C. Ponder, Freeport, B.W.I. ..W 10
Nov. 12—Sugar Boy Nando, Aruba .....D 10

1966

Jan. 25—Art Hernandez, Miami Beach..W 10
Mar. 26—Blair Richardson, Glace Bay...L 13 (British Empire Middleweight Title)
June 17—Charley Austin, Phoenix.....L 10
Aug. 4—Charley Austin, Phoenix.....L 10
Sept. 11—Pedro Miranda, Aruba.....L 10
Dec. 6—Cele Lima, Miami Beach.....KO 6

1967

Jan. 31—Carl Moore, Miami Beach.....W 10
Mar. 14—Rudy Rodriguez, Miami Beach..KO 7
May 27—J. C. Ponder, Freeport,.....KO 7
June 1—Tom Bogs, Copenhagen.....L 10
July 14—Sandro Mazzinghi, Rome.....L 10
Sept. 21—Art Hernandez, Milwaukee.....L 10
Oct. 19—Andy Heilman, Los Angeles....L 10
Dec. 15—Jupp Elze, Cologne.....W 10

FRANKIE BREWER

Savannah, Ga. Middleweight

1965

Jan. 20—Jimmy Brown, Savannah ....KO 3
Apr. 23—Flippo Ramirez, Savannah .....W 6
Nov. 13—Doyle Shiver, Savannah .....W 6

1966

Mar. 16—Gary Buck, Savannah.....W 6
Mar. 18—Gary Buck, Charleston.....L 6
Mar. 26—Gary Buck, Brunswick.....W 6
Apr. 7—Johnny Hobbs, Savannah.....W 6

1967

May 18—Ray Malone, Savannah.....KO by 6

JEROME (JERRY) BREWER

Baltimore, Md. Junior Welterweight

1960

Dec. 5—Bobby Leggett, Baltimore.....W 4

1961

Feb. 6—Rick Conti, Philadelphia.....W 6
Apr. 17—Wayne Bair, Baltimore.....KO 2
May 5—Leroy Howard, Philadelphia....W 4
May 22—Joe Myers, Baltimore.....L 5
Sept. 22—Brown Lee, Annapolis .....W 6
Oct. 23—Cleo Elloby, Baltimore .....L 4

1962

Mar. 29—Billy Gordon, Philadelphia.....W 4
Apr. 12—Billy Gordon, Philadelphia.....W 4

1963

Jan. 10—Bud Anderson, Philadelphia....D 6
Feb. 18—Calvin Woodland, Washington..W 6
Apr. 1—Johnny Bean, Baltimore .....W 6
Apr. 13—Johnny Knight, Philadelphia...L 6
Sept. 16—Johnny Knight, Philadelphia...L 6

1964

Apr. 20—Bud Anderson, Philadephia ....L 6

1965

Feb. 8—Tommy Goss, Philadelphia.....W 6

Benny Briscoe

Mar. 5—Lloyd Marshall, Worcester——L 10
Aug. 16—Mario Saurenan, Philadelphia—D 6
Sept. 23—Felix Morales, Baltimore ——L 8
Oct. 14—Tommy Goss, Philadelphia ——W 6
Oct. 29—John Knight, Philadelphia KO by 7

1966

June 2—Ronald Townes, Baltimore——W 6
July 28—Bud Anderson, Baltimore——W 8
Dec. 28—Genaro Soto, New York——L 10

1967

Jan. 20—Miguel Barretto, Baltimore——W 8
Apr. 3—Miguel Barretto, Baltimore——L 8
Apr. 15—Willie Munoz, San Juan——L 10

JOE "BOOM BOOM" BREWSTER

6-5

Winslow, Me. Heavyweight

(2-3)

1967

Apr. 13—Harold Roos, Portland——W 4
Apr. 27—Bobby Smith, Portland——W 4
May 4—Danny Swears, Portland——L 4
May 11—Danny Swears, Portland——L 4
June 8—Roberto Petrauskis, Portland——KO by 3
June 22—Bobby Blowers, Portland——W 4
June 27—Joe Jones, Bangor——KO 2
Aug. 8—Billy Callahan, Bangor——KO 3
Aug. 15—Danny Swears, Bangor——W 6
Aug. 29—Willie Moore, Bangor——KO by 3
Sept. 5—Bert Perry, Bangor——KO by 1

KEN BREWSTER

1-2

Trinidad, B.W.I. Heavyweight

(1-1)

1966

May 13—Ulrie Regis, Trinidad——KO by 14
July 1—Leo Peterson, Port of Spain——KO 3

1967

Mar. 15—Carl Baker, Port of Spain——L 8

LENNY BRICE

15-6

(10-1)

Phoenix, Arizona Bantamweight

1963

June 26—Tony Araiza, Phoenix ——KO 1
Aug. 7—Popo Acosta, Phoenix ——KO 2
Nov. 28—Raul Cholinga, Phoenix ——KO 1
Dec. 7—Frank Chambers, Yuma ——W 6
Dec. 11—Raul Cruz, Phoenix ——W 4

1964

Mar. 9—Norman Parra, San Diego——L 4
June 23—Chris Trejo, Las Vegas ——W 10

1965

Jan. 19—Chato Lopez, Phoenix——W 5
Mar. 9—Lolo Baltierrez, Phoenix——KO 3
Apr. 7—Chato Lopez, Phoenix——KO 2
June 15—Mario Luciano, Phoenix——KO 2
June 29—Manny Elias, Phoenix——L 12
Sept. 30—Lupe Gonzalez, Los Angeles —W 10
Nov. 20—Chucho Castillo, Guadalajara—L 10

1966

Jan. 13—Rudy Corona, Los Angeles——L 10
July 23—Raul Vega, Los Angeles——KO 3
Sept. 29—Raton Perez, Los Angeles——KO 7
Oct. 17—Juan Baez, Tijuana——KO 9
Dec. 6—Manny Elias, Phoenix——KO by 8

1967

Apr. 30—German Bastidas, San Luis——L 10
Nov. 30—Raul Herrera, Los Angeles——KO 8

BENNY BRISCOE

23-5-1-1

Philadelphia, Pa. Welterweight

Born, Augusta, Ga. Feb. 8, 1943.

(18-0)

1962

Sept. 10—Sam Samuel, Philadelphia——W 4
Dec. 13—Dave Wyatt, Philadelphia——KO 3

1963

Jan. 14—Charley Little, Philadelphia—KO 1
Feb. 11—Bradford Silas, Philadelphia—KO 4
Feb. 28—Joe Smith, Philadelphia——KO 6
Mar. 25—Chuck McCreary, Philadelphia—W 6
Apr. 25—Cash White, Philadelphia——KO 2
July 22—Joe Clark, Las Vegas ——W 4
Oct. 11—Roosevelt Ware, Philadelphia—KO 4
Dec. 2—Bobby Bell, Philadelphia——KO 1

1964

Jan. 20—Johnny Clyde, Philadelphia, —W 6
Mar. 9—Charley Scott, Philadelphia—KO 1
June 15—Percy Manning, Philadelphia —KO 8
Nov. 30—Walter McDaniels, Philadelphia ——W 8

1965

Feb. 22—Dave Wyatt, Philadelphia——KO 7
Mar. 29—Percy Manning, Philadelphia—L 10
Apr. 19—Jimmy McMillan, Philadelphia ——KO 1
May 10—Doug McLeod, Philadelphia——KO 1
Sept. 20—Tito Marshall, Philadelphia——L 10
Dec. 6—Stanley Hayward, Philadelphia L 10

1966

July 25—C. L. Lewis, Philadelphia——ND
Oct. 10—C. L. Lewis, Philadelphia——KO 6
Dec. 5—George Benton, Philadelphia—KO 10

1967

Mar. 20—Luis Rodriguez, Philadelphia—L 10
May 6—Carlos Monzon, Buenos Aires—D 10
May 29—Bobby Warthem, Philadelphia—KO 7
Oct. 9—George Johnson, Philadelphia—KO 4
Oct. 30—Ike White, Philadelphia——KO 3
Nov. 20—Jimmy Lester, Philadelphia—KO 6
Dec. 15—Luis Rodriguez, New York——L 10

LOU BROCK

0-4

(0-1)

Houston, Texas Bantamweight

1967

Oct. 3—Esteban Olvera, Beaumont——L 10
Oct. 10—Esteban Olvera, Houston——L 6
Oct. 16—Bobby Rodriguez, St. Louis—KO by 4
Dec. 12—Esteban Olvera, Houston——L 4

AL BROOKS

4-5

(4-0)

Springfield, Mass. Heavyweight

1966

May 21—Don Waldheim, New York——L 4
Aug. 10—Don Waldheim, Freeport——L 4
Sept. 21—Eddie Lawrence, New York——KO 1
Oct. 21—Eddie Lawrence, New York——KO 4
Nov. 21—Eddie Vick, Walpole——L 6

1967

Feb. 20—Woodrow Jones, Worcester——KO 1
Mar. 13—Jose Roman, Worcester——L 6
Mar. 22—Devaney Washington, New York——KO 2
Sept. 18—Jim Howard, New York——L 4

EDDIE BROOKS

4-0

(1-0)

Milwaukee, Wisc. Heavyweight

1967

Apr. 24—Art Robinson, Milwaukee——W 6
June 5—Tyrone Parker, Milwaukee—KO 1
Aug. 5—Joe Shelton, Houston——W 6
Oct. 23—Art Miller, Milwaukee——W 6

JOHNNY BROOKS

36-17-5

(7-2)

Wichita, Kansas Lightweight

1961

Dec. 18—Charlie Sack, Albuquerque——W 6

1962

Sept. 7—Lee Hearne, Wichita——W 4
Sept. 15—Dave Patterson, Wichita——L 4
Oct. 16—Al Franklin, Wichita——D 4
Nov. 13—Regelio Reyes, San Antonio——W 4
Nov. 15—Freddie Burris, Dallas——KO 4

1963

Jan. 28—Benito Juarez, Amarillo——W 4
Feb. 18—Pete Herrera, Austin——W 6
Feb. 26—Vic Graffio, Beaumont——W 10

Annie Brower

Apr. 16—Joey Parks, Amarillo.....W 6
May 30—Joey Parks, Albuquerque.....KO 8
June 7—Horace Davis, Amarillo.....W 8
June 24—Benito Juarez, Dallas.....KO 8
July 22—Kenny Garrett, Wichita...KO 6
Sept. 4—Joey Limas, Albuquerque.....L 10
Sept. 16—Hestel Franks, Wichita.....KO 4

1964

Sept. 30—Manuel Gonzales, Corpus Christi.....L 10
Oct. 19—Battling Torres, Reynosa..KO by 4
Nov. 24—Henry Dominguez, Houston....D 10

1965

13-4-2

Jan. 19—Neto Villareal, Las Vegas.....L 6
Jan. 26—Manuel Lugo, Las Vegas.....W 6
Feb. 2—Arnie Cota Robles, Las Vegas ..W 6
Feb. 9—Candy Barnes, Las Vegas.....D 6
Feb. 23—Jorge Rivera, Las Vegas.....KO 2
Mar 9—Dave Patterson, Las Vegas.....L 12
Apr. 14—Pete Buffala, Las Vegas.....D 10
Apr. 23—Bobby Allen, Henderson.....L 8
May 11—Bobby Allen, Las Vegas.....W 6
May 24—Bernie Magallanes, Las Vegas..W 10
June 8—Candy Barnes, Las Vegas.....W 6
June 22—Adolph Pruitt, Las Vegas.....L 10
July 6—Kid Rayo, Las Vegas.....W 10
Aug. 9—Polo Corrona, Las Vegas.....W 10
Sept. 6—Pulga Serrano, Las Vegas.....W 10
Sept. 20—Tony Noriega, Las Vegas .....W 10
Oct. 11—Tim Jefferson, Las Vegas ....KO 6
Oct. 25—Memo Lopez, Las Vegas .....W 10
Nov. 29—Denny Moyer, Las Vegas .....L 12

1966

25-9-4

Feb. 3—Emile Griffith, Las Vegas.....L 10
Apr. 4—Ernie Lopez, Las Vegas.....L 12
May 6—Frankie Belma, Las Vegas.....W 10
June 2—Joe Clark, Las Vegas.....D 10
June 23—Frank Jennings, Las Vegas.....W 10
July 22—Ed McGruder, Las Vegas.....W 10
Aug. 11—Joe Clark, Las Vegas.....W 10
Aug. 22—Ernie Lopez, Las Vegas.....L 10
Sept. 19—Ernie Lopez, Las Vegas.....W 10
Oct. 17—Joe Clark, Las Vegas.....W 12
Dec. 19—Frank Jennings, Las Vegas.....W 10

1967

32-12-5

Jan. 3—Billy Marsh, Las Vegas.....W 10
Jan. 30—Adolph Pruitt, Las Vegas....L dis. 5
Mar. 13—Miguel Aguilar, Las Vegas.....W 10
Mar. 20—Pulgo Serrano, Las Vegas.....W 6
Mar. 27—Ernie Lopez, Las Vegas.....L 10
Apr. 17—Shelley Lyons, Las Vegas.....L 6
May 15—Billy Marsh, Las Vegas.....W 10
Oct. 11—Gabe Terronez, Fresno....KO by 5
Nov. 13—Jean Josselin, Paris.....L 10

WALLACE BROOKS

2-2

Phoenix, Ariz. Featherweight (2-1)

1967

May 11—Kid Perulin, Phoenix.....KO 2
May 29—Manuel Fernandez, Las Vegas..KO 2
Oct. 20—Bobby Rodriguez, Edmonton....L 6
Nov. 25—Fermin Gomez, Vera Cruz..KO by 3

GARY BROUGHTON

5-11-2 (3-1)

Brantford, Ontario, Canada Middleweight

1964

Oct. 19—Denny Stiletto, Sarnia.....KO 4
Nov. 30—Vernon Lee, Indianapolis.....KO 2

1965

Jan. 11—Colin Fraser, Toronto.....L 8
Jan. 26—Colin Fraser Sarnia.....L 8
Feb. 22—Walter Kelly, Sarnia.....D 6
Mar. 4—Walter Kelly, Sarnia.....D 4
May 19—Tony Lopez, Toledo.....KO by 5

1966

Jan. 25—Carl Jordan, Pittsburgh.....W 6
Feb. 14—Henri Turner, Syracuse.....W 6
Mar. 3—Walter Kelly, Toronto.....L 8
May 9—Al Quinney, Toronto.....KO 4

1967

Feb. 15—Larry Tadum, McKeesport.....L 6
Mar. 30—Larry Tadum, Pittsburgh.....L 6
Apr. 10—Robert Tucker, Grand Rapids..L 6
May 22—Conrad Williams, Pittsburgh....L 6
June 15—Hedgemon Lewis, Detroit.....L 8
Sept. 25—Don Cobbs, Detroit.....L 10
Nov. 14—Walter Kelly, Buffalo.....L 8

ARNIE BROWER

19-3-2

New York, N. Y. Heavyweight (13-1)
Born, June 30, 1940.

1961

Nov. 27—Barry O'Neil, Providence.....KO 1
Dec. 1—Dick Hutchins, Worcester....KO 1
Dec. 8—Sonny Burns, Worcester.....KO 1

1962

Mar. 2—Al Pearson, Worcester .....KO 2
Mar. 16—Joe Hill, Boston .....KO 1
Sept. 13—Dick Richardson, Worcester ...W 4
Sept. 22—Barry O'Neill, Boston .....KO 1
Nov. 15—Marty Pettiford, Worcester ....W 6
Dec. 22—Marty Pettiford, New York ....W 4

1963

Feb. 8—Orvin Veazey, Boston.....KO 4
Mar. 18—Ted Williams, Boston.....W 10
Apr. 6—Don Veburst, Boston.....KO 3
July 27—Henry Wallitsch, New York....W 6
Nov. 29—Wendell Newton, New York....L 6
Sept. 29—Bobby Starling, Dartmouth...KO 3
Nov. 20—Ted Williams, Worcester.....KO 5

1965

Jan. 8—Clay Thomas, Worcester.....W 8
Feb. 13—Tom McNeeley, Boston....KO by 10

1966

Dec. 1—Curt Brennan, Portland, Me...KO 1
Dec. 19—Len Smith, Worcester.....KO 1

1967

July 20—Johnny Beldon, Portland.....KO 1
Aug. 3—Mose Harrell, Portland.....D 8
Sept. 7—Charley Polite, Portland.....D 10
(New England Heavy title)
Oct. 16—Julien Juvillier, Paris.....L 10

HERBERT BROWN

3-7-1

New York, N.Y. Middleweight (1-0)

1966

Feb. 15—James Jolly, New York.....KO 2
June 4—Julio Novoa, New York.....D 4
June 22—Julio Miranda, Freeport.....L 4
Aug. 10—Joey Vasquez, Freeport.....W 4
Nov. 2—Joey Vasquez, New York.....W 4
Dec. 7—Julio Miranda, New York.....L 4

1967

Mar. 6—Al Benoit, Walpole.....L 4
Apr. 12—Johnny Burnside, New York....L 4
May 9—Al Benoit, Boston.....L 4
June 12—Manny Burgo, Walpole.....L 6
Oct. 11—Kako Carrasco, New York.....L 6

PEPPER BROWN

18-8-3

(Bill Nelson)
(Billy Nelson and Arlie Brown) (8-4)
Prest River Welterweight

1961

Sept. 28—Art Sedillo, Albuquerque.....KO 3
Nov. 2—Kid Henriquez, Albuquerque..KO 3
Nov. 16—Art Sedillo, Santa Fe.....KO 4

1962

Feb. 19—Harvey Leviston, Santa Fe....KO 4
Apr. 28—Mahammed Bey, Albuquerque .....KO 3
July 26—Mahammed Bey, Albuquerque .....KO 2
Aug. 22—H. C. Massey, Albuquerque.....D 6
Nov. 15—Sam Gray, Albuquerque.....KO 2

1963

Mar. 8—Ken Franklin, Tacoma.....W 4
Mar. 18—Wayne Jernigan, Billings.....W 6
Sept. 26—Sammy Norman, Eugene.....W 6
Nov. 27—Herb Bynun, Union City.....W 6

1964

May 1—Ken Franklin, Eugene.....W 10
Oct. 5—Marco Spragio, San Francisco..W 6

Curtis Bruce

Oct. 26—Marva Hawkins, San Francisco..W 6
Nov. 23—Buddy Knox, San Francisco.....KO by 4

1965

Feb. 23—Robert Allen, Sacramento.....L 6
Mar. 18—Chuck Centers, Sacramento....W 6
Apr. 2—Chuck Centers, Oakland.....D 6
Apr. 21—Chuck Centers, Sacramento.....KO by 6
Oct. 20—Joe Parra, San Francisco.....W 6
Nov. 9—Artie Cox, Sacramento.....D 6

1966

Feb. 16—Zeke Perez, Los Angeles.....W 6
Mar. 1—Cherokee Pepper, Hayward..KO by 5
Apr. 19—Joe Nunez, Sacramento.....L 6
Apr. 29—Bill Stanley, Los Angeles.....L 6
May 12—Armand Lourenco, Las Vegas.....KO by 8

1967

Nov. 17—Tom Gross, Spokane.....KO 2
Dec. 13—Jesse Tuchek, Everett.....L 10

RUDY BROWN

3-1
(1-0)

(Rudy Halliday)
Washington, D.C. Lightheavyweight

1965

Dec. 2—Kid McCoy, Baltimore.....KO 3

1966

May 21—Charlie Green, New York.....W 4
Oct. 7—Roger Russell, Baltimore.....L 6

1967

Jan. 9—Bill Hardney, Washington.....W 6

VIC BROWN

11-10
(8-4)

Buffalo, N.Y. Heavyweight
(1963 AAU Heavyweight Champion)

1963

May 29—Keno Carlos, Seattle.....KO 1
June 18—Richie Peters, Bremerton.....W 4
Dec. 20—Don Toro Smith, Pittsburgh.....KO by 4

1964

Jan. 28—Vic Sallee, Pinesville.....KO 4
Feb. 19—Lloyd Washington, Erie.....L 4

1965

(inactive)

1966

Mar. 8—Willie McMillian, Toledo.....L 6
May 2—Frank Bullard, Toronto....KO by 5
Aug. 16—Bob Croxon, Toronto.....L 6
Aug. 29—Alvin Lewis, Detroit.....KO by 1
Aug. 30—Ed Gorski, Toronto.....KO 4
Aug. —Johnny Barazza, Toronto.....W 6
Oct. 12—Burke Emery, Montreal.....KO 7
Nov. 3—Willy Hall, Uniontown.....KO 3
Dec. 7—Bill Royer, Labrador.....KO 2

1967

Jan. 16—George Chuvalo, Walpole..KO by 4
Mar. 16—Ray Anderson, Akron.....L 6
May 10—Aaron Eastling, St. Paul.....L 8
Sept. 21—Mert Brownfield, McKeesport..KO 3
Oct. 24—Jim Howard, Buffalo.....L 4
Nov. 14—Willie Richardson, Buffalo....KO 2
Dec. 12—Von Clay, Buffalo.....W 10

MERT BROWNFIELD

1-6
(1-3)

Pittsburgh, Pa. Heavyweight

1966

June 13—Billy Joiner, Cincinnati....KO by 2
Aug. 29—Buster Mathis, Detroit....KO by 1
Nov. 14—Alvin Lewis, Akron.....L 4
Dec. 14—Alvin Lewis, McKeesport.....L 4

1967

Jan. 20—Jack Rodgers, Zanesville.....L 8
Sept. 21—Vic Brown, McKeesport...KO by 3
Dec. 6—Jack Rodgers, McKeesport....KO 6

CURTIS BRUCE

26-19-1
(13-6)

Newark, N. J., Light Heavyweight

1953

Feb. 24—Joe Moore, Brooklyn.....W 4
Mar. 3—Edmund George, Brooklyn.....W 4
Mar. 17—Bill Clark, Brooklyn.....W 4
Apr. 21—Sid Barry, Brooklyn.....KO by 2
Nov. 6—Tim Jones, New York City.....L 4
Nov. 19—Jack McCarthy, Newark.....KO 2

1954

4-2

Feb. 5—Jimmy Clemente, New York...L 4
Mar. 19—Ernie Stepp, New York.....L 4
Sept. 1—Jerry Luedee, West Haven.....L 6
Oct. 25—Gary Garafola, New York.....W 6

1955

5-5

Jan. 31—Rory Calhoun, New York..KO by 1
June 4—Jerry Luedee, New York.....L 6
June 20—Joe Gomes, Providence.....W 8
Aug. 4—Jerry Luedee, Phillipsburg.....L 8
Oct. 31—Bobby King, Providence.....KO 9
Nov. 21—Edmund George, New York....L 6

1956

Jan. 9—Iggy Zotto, Providence.....KO 9
Apr. 30—Bill Hunter, Providence.....L 6
June 21—Bob Provizzi, Newark.....D 10
Oct. 29—Pete Adams, Providence.....KO 9

1957

9-10-1

Jan. 7—Franz Szuzina, Providence.....L 10
Mar. 25—Jackie LaBua, Providence.....L 10

1958

9-12-1

Jan. 20—Rudy Williams, New York....KO 5
Feb. 10—Freddy Mack, New York.....W 6
Mar. 31—Dick Hall, Providence.....KO 5
Apr. 21—Cardell Farmos, Providence...W 8

1959

Feb. 2—Clay Thomas, New York.....KO 4

1960-1961-1962

14-12-1

(inactive)

1963

Jan. 22—Paul Johnson, New York.....KO 2
Feb. 12—Allwn Hudson, New York....KO 3
Apr. 29—Bob Foster, Washington...KO by 4
July 27—Sylvester Banks, New York....L 4
Dec. 13—Sylvester Banks, New York...L 4

1964

Feb. 3—Henry Palmer, New York.....KO 3
Feb. 15—Dave Russell, Teaneck.....W 6
Apr. 13—Marion Connors, Boston.....KO 5

19-13-1

Feb. 16—Levan Roundtree, New York.....KO by 1
Sept. 11—Marion Connors, Boston...KO by 1
Oct. 14—Leotis Martin, Philadelphia.....KO by 5

19-18-1

1966

Feb. 12—Marion Connors, Boston.....W 10
Apr. 15—Milo Colhoun, Portland, Me.....L 10
June 14—Tom McNeeley, Boston.....W 10
July 25—Dick Young, Philadelphia.....KO 6
Nov. 28—Cleo Daniels, Walpole.....W 8

1967

Feb. 6—Bobby Avena, Walpole.....KO 5
May 2—Bob Stallings, Boston.....W 8
Nov. 27—Johnny Morris, Philadelphia..W 10

MIKE BRUCE

6-8-1
(2-5)

Springfield, Mass. Heavyweight

1964

Nov. 27—George Morgan, Worcester.....W 4

1965

May 5—Freddie Brown, Pittsfield.....W 4
May 25—Freddie Brown, Lewiston.....W 6
July 20—Don Koontz, Fresno.....KO by 1
Sept. 20—Joe Frazier, Philadelphia..KO by 3
Oct. 25—Royce Cox, Worcester.....KO 2
Nov. 22—Charlie Polite, Boston.....D 6

1966

Jan. 19—Buster Mathis, White Plains.....KO by 5

Gene Bryant

Apr. 4—Claude Roy, Lewiston.....KO by 3
June 2—Charlie Chase, Portland, Me....W 6
July 4—Bob Felstein, Toronto.....L 8

1967

Feb. 6—Lee Williams, Boston.....L 8
May 22—Denny Swears, Worcester.....KO 3
June 5—Jack O'Halloran, Walpole.....L 6
Oct. 30—Dave Zyglewicz, Albany....KO by 6

EUGENE (GENE) BRYANT

29-15-6

Tucson, Ariz., Middleweight (13-3)

Born, Tucson, Ariz., May 10, 1942.

1960

Aug. 23—Jimmy Tucker, Phoenix.....W 4
Nov. 16—Johnny Featherman, Phoenix..L 6

1961

Jan. 25—Johnny Featherman, Phoenix..L 4
Apr. 14—Al Andrews, Tucson.....W 6
May 8—Buck Bellamy, Tucson.....W 4
June 7—Laverne Williams, Phoenix...KO 5
Aug. 16—Leslie Grubb, Phoenix .....W 4
Aug. 30—Fred Randy, Phoenix .....KO 1
Sept. 13—Al Williams, Phoenix .....W 6
Sept. 27—Marvin Ferguson, Phoenix ....D 6
Oct. 16—Buck Bellamy, Tucson.....W 6
Oct. 25—Laverne Williams, Phoenix..KO 3
Dec. 6—Charlie Hall, Phoenix.....KO 3
Dec. 20—Rudy Smith, Phoenix.....KO 6

1962

Jan. 17—Les Grubbs, Phoenix.....KO 4
Feb. 7—Yaqui Lopez, Phoenix.....KO 2
Feb. 14—Tony Montano, Phoenix.....L 8
Mar. 1—Ramon Hernandez, Nogales....D 10
Mar. 25—Ramon Hernandez, Nogales....W 10
Apr. 4—Leonard Coleman, Phoenix....W 8
June 22—Phil Moyer, Great Falls.....L 10
Aug. 15—Charley Austin, Phoenix.....W 6
Sept. 4—Charley Austin, Tucson .....D 8
Oct. 5—Aristeo Chavarria, Mochis..KO by 7
Nov. 7—Tony Montano, Phoenix .....L 12
Dec. 12—Denny Moyer, Billings .....L 10

1963

Jan. 11—Johnny Smith, Los Ang....KO by 3
Feb. 20—Kid Bitequis, Phoenix .....KO 4
Apr. 11—Andy Kendall, Portland.....D 10
May 7—Charley Austin, Phoenix.....L 10
July 30—Bobby Stintanto,
Honolulu .....KO by 6

1964

June 12—Willard Wynn, Las Vegas.....KO 5
Aug. 4—Gaspar Ortega, Portland.....D 10
Sept. 16—Hilario Morales, Las Vegas.....W 10
Oct. 6—Amy Heilman, Las Vegas .....D 10
Nov. 17—Prince Rudy, Las Vegas.....KO 10

1965 20-10-6

Jan. 5—Denny Moyer, Las Vegas.....W 10
Apr. 6—Ferd Hernandez, Las Vegas....L 12
Apr. 23—Andres Herrera, Henderson..KO 2
May 18—Fred McWilliams, Las Vegas....W 10
June 21—Don Fullmer, West Jordan.....L 10

1966 23-12-6

Jan. 25—Charley Austin, Las Vegas.....W 10
Feb. 21—Ferd Hernandez, Las Vegas.....L 12
Apr. 15—Theil Torrance, Las Vegas....KO 6
May 19—Aristeo Chavarin, Las Vegas..KO 2
Aug. 25—Dub Huntley, Las Vegas.....L 10
Nov. 21—Jesse Armentes, Las Vegas.....W 10

1967 27-14-6

Jan. 23—Art Hernandez, Milwaukee.....L 10
Feb. 6—Mel Ferguson, Las Vegas.....W 10
Dec. 11—Carl Moore, Las Vegas.....W 10

LARRY BUCK

9-1-1

Yakima, Wash. Middleweight (6-1)

1966

Apr. 20—Tommy Del Vecchio,
Vancouver .....KO 4
Aug. 18—John Gartner, Los Angeles....W 6
Nov. 4—Mike Gross, Seattle.....W 6
Dec. 13—Johnny White, Tacoma.....KO 3

1967

Jan. 10—Edmond Desroches,
Tacoma.....KO by 2
Apr. 22—Mike Seyler, Spokane.....W 6
May 26—Johnny Cushman, Seattle.....D 6
June 29—Tom Gross, Seattle.....KO 4
Aug. 2—Shotgun Harris, Anchorage..KO 5
Sept. 7—L. C. Williams, Yakima.....KO 4
Dec. 13—Mack Hearn, Evereh.....KO 3

RAY BUCKLEY

2-2

San Francisco, Cal. Middleweight (21)

1966

Sept. 22—Charles Walters, Oakland....KO 4
Oct. 28—Charles Walters, Richmond....KO 4
Dec. 5—Pete Peterson,
San Francisco.....KO by 1

1967

Apr. 18—John Cokley, Sacramento.....L 6

STANFORD BULLA

13-18 (5-6)

New York, N.Y. Light-Heavyweight

Previous record 1953-54 on page 390 1955 Edition Ring Record Book. Inactive 1955-1963.

Nov. 4, 1961, Emile Griffith Hamilton KO by 4

1964

Mar. 10—Clyde Taylor, New York.....W 4
Mar. 24—Stan Mitchell, New York.....W 4
Apr. 24—Stan Mitchell, New York.....KO 2
June 19— Mel Fulgham, New York.....W 4

1965

Jan. 19—Milton Torres, New York.....KO 2
Feb. 23—Henry Palmer, New York..KO by 3
Mar. 23—Bob Avena, New York.....W 6
Apr. 21—Simon Perez, New York.....L 6
Nov. 23—George Cahill, New York.....W 6
Dec. 7—Simon Ramos, New York.....L 6

1966

Feb. 15—Angel Oquendo, New York.....L 6
Mar. 8—Frank Joseph, New York.....W 6
Mar. 29—Frank Joseph, New York.....L 6
Sept. 21—James Johnson, New York.....KO 1
Oct. 21—Roger Russell, New York.....L 4

1967

Jan. 11—Frank Joseph, New York..KO by 6
June 12—Louis Hicks, New York.....W 8
Nov. 24—Hal Carroll, Syracuse.....KO by 7

FRANKIE BULLARD

6-4

Toronto, Canada Heavyweight (5-2)

1965

Nov. 1—Bob Felstein, Toronto.....W 6

1966

Mar. 29—Garry Coutourier, Toronto....KO 5
May 2—Vic Brown, Toronto.....KO 5
May 14—Dave Pace, Glace Bay.....KO 1
May 16—Lloyd Washington, Toronto....KO 5
June 24—Guido Viscovi, New York.....L 4
Oct. 12—Jean Claude-Roy, Montreal....L 8

1967

Jan. 16—Willie Jones, Walpole.....KO 2
Mar. 1—Carlo Barrazza, Oshawa...KO by 4
Dec. 12—Jim Howard, Buffalo.....KO by 4

JIMMY BULLOCK

14-10-1

Savannah, Ga. Lightweight (8-1)

1965

Sept. 22—Gary Buck, Charleston .....KO 2
Oct. 16—Ray Porter, Brunswick .....L 4
Nov. 13—Sandy Seabrook, Savannah ....W 6
Nov. 27—Ray Porter, Charleston.....W 6
Dec. 15—Sandy Seabrooke, Savannah....D 6

1966

Jan. 20—Freddie Westbrook, Savannah..KO 2
Feb. —Harold Brock, Charleston.....KO 2
Mar. 16—Honey Boy Durham, Savannah..W 6
Mar. 26—Glen Shehe, Brunswick.....KO 2

Kelly Burden

Apr. 7—Honey Boy Durham, Savannah..W 6
May 18—Johnny Howard, Richmond.....L 6
Sept. 1—Jerry Powers, Savannah.....L 8
Sept. 22—Jerry Powers, Savannah.....W 8
Oct. 5—Eddie Linder, Miami Beach....L 8
Oct. 20—George Sawyer, Savannah....KO 5
Nov. 14—Jerry Powers, Savannah.....L 10
Nov. 23—Jerry Powers, Savannah.....W 10
Dec. 15—Honey Boy Durham, Savannah..KO 5

1967

Apr. 20—Tommy O'Quinn, Savannah...KO 1
May 18—Jimmy Lee, Savannah.....L 6
May 24—David Mosby, Norfolk.....L 6
June 11—Jimmy Lee, Savannah.....L 6
Sept. 7—Johnny Wright, Savannah....KO 1
Oct. 31—Juan Collado, Miami Beach..KO by 4
Nov. 30—Johnny Howard, Richmond.....L 8

WAYNE WALTER BUNYAN

3-7

Miami, Fla. Heavyweight

(1-1)

1965

Mar. 18—Isaac Grubbs, Miami .....W 6
Oct. 12—Lee Andrews, Miami Beach ....L 4
Oct. 28—Lee Andrews, Freeport, B.W.I. KO 3
Nov. 5—Aaron Beasley, Freeport, B.W.I. W 6
Nov. 19—Aaron Beasley, Freeport, B.W.I. L 6
Nov. 31—Aaron Beasley, Miami Beach .....KO by 5

1966

Feb. 1—Al Jones, Miami Beach.....L 6
July 1—Willie Johnson, Melbourne, Fla..L 6
July 22—Gene Idlette, Melbourne.....L 6
Aug. 11—Moses Harrell, Melbourne.....L 6

1967

(Inactive)

DAVE BURCH [BIRCH]

11-4

Waco, Texas Light-heavyweight

(7-1)

1965

Sept. 21—George Seale, Houston .....KO 1
Oct. 19—John O'Brien, Houston .....KO 2

1966

Mar. 22—George Seals, Houston.....KO 1
May 3—Floyd Dalfrey, Houston.....W 4
July 25—Roger Watkins, New Orleans .....KO by 4

1967

Mar. 21—Joe Price, Beaumont.....KO 2
Apr. 18—Paul Patine, Beaumont.....L 6
May 18—Ashton Laday, Beaumont.....W 4
June 6—Ashton Laday, Houston.....KO 1
June 9—Sam Vega, Beaumont.....KO 3
Aug. 16—Paul Patin, Lafayette.....L 10
Oct. 10—Daryl Starks, Houston.....L 6
Oct. 31—Ronald Mackey, Beaumont....KO 6
Nov. 14—Joe Price, Beaumont.....W 6
Dec. 12—Gilbert de la Santos, Houston..W 4

KELLY BURDEN

9-2

Kansas City, Mo. Light-Heavyweight

(6-0)

1965

Aug. 9—Joe Davis, Kansas City.....W 6
Oct. 18—Tiger Joe Davis, Kansas City..KO 3

1966

May 2—Ray Vega, Kansas City.....W 10
May 23—Art Hernandez, Kansas City...KO 3
Oct. 27—Smiley Johnson, Kansas City..KO 2
Dec. 12—Art Hernandez, Milwaukee....L 10

1967

Jan. 10—Henry Burton, Kansas City....KO 4
Feb. 28—Art Hernandez, Kansas City....L 10
Mar. 21—Jack McCracken, Kansas City..KO 4
Oct. 16—Rudy Rodriguez, St. Louis.....W 10
Dec. 12—James Wilson, St. Louis.....KO 2

ERNEST BURFORD

38-21-5

Memphis, Tenn., Middleweight
Born, April 15, 1935. Height 5 ft. 10 in.

(18-15)

1956

Jan. 16—Solis Scott, New Orleans.....KO 1
Feb. 6—Earl Gray, New Orleans.....KO 1
Feb. 27—Cyril Kelly, New Orleans.....W 8
Mar. 26—Al Hauser, New Orleans.....W 10
Apr. 30—Al Hauser, New Orleans..KO by 7
June 2—Al Jones, Monroe.....W 8
Aug. 14—Georgie Johnson, Milwaukee .....KO by 1
Sept. 10—Willie Dallas, Memphis.....KO 2
Oct. 16—Charley Fisher, Memphis ....KO 2
Dec. 10—Charley Scott, N. Orleans..KO by 8

1957

May 17—Pat Lowry, Cleveland.....W 6
June 6—Floyd Brooks, Youngstown...KO 2
June 26—Jim Hegerle, Chicago.....KO 1
July 12—Archie Whitfield, Cleveland..KO 6
Aug. 9—Al Jones, Cleveland.....KO 4
Sept. 27—Billy Gillespie, Cleveland....KO 3
Dec. 6—Wilf Greaves, Cleveland.....W 8

1958

Apr. 15—Clarence Riley, Cleveland.....W 8
May 14—Abe Linnear, Chicago.....KO by 1
Oct. 10—Jesse Smith, Chicago.....W 6
Nov. 25—Henry Hank, Detroit .....W 10
Dec. 15—Henry Hank, Toledo .....L 10

1959

Feb. 3—John Powell, Detroit .....KO 6
Apr. 8—Rudy Ellis, Chicago .....W 8
July 27—Charley Joseph, New Orleans..W 10
Sept. 7—Bill Belchia, West Memphis..KO 3
Sept. 14—Freddie Little, Bogalusa .....L 10
Nov. 14—Baby Colon, Havana.....L 10
Dec. 9—Ernie Gipson, Portland.....KO 1

1960

Jan. 27—Jesse Smith, Chicago.....KO by 2
Mar. 16—Lou Staton, Cleveland.....KO 4
June 29—Eddie Andrews, Salt Lake City..W 6
Sept. 21—Gene Armstrong, Chicago.....D 10

1961

Oct. 16—Jesse Smith, Chicago .....L 10
Nov. 6—Allen Thomas, Chicago ...KO by 6

1962

June 23—Rubin Carter, New York.....W 8
Aug. 4—Rubin Carter, New York..KO by 2
Aug. 29—Luis Rodriguez, Miami Beach.....KO by 7
Oct. 22—Jimmy Beecham, Philadelphia..W 8
Nov. 16—Bill Marsh, Memphis .....KO 2

1963

27-12-1

Feb. 4—Jesse Smith, Philadelphia....KO 3
Mar. 8—Charlie Fisher, Memphis.....KO 2
Mar. 8—Aaron Hackett, Memphis.....KO 2
(Both fights on the same night)
Mar. 25—Joey Giardello, Philadelphia....L 10
May 2—Bill Belchia, Memphis.....KO 10

1964

31-13-1

Mar. 16—George Benton, Philadelphia .....KO by 4
May 2—Jack Johnson, Curacao.....D 10
Aug. 4—Kid Fenton, Curacao.....W 10
Sept. 10—Sugar Boy Nando, Curacaona..W 10
Nov. 8—Kid Fenton, Curacao .....W 10
Dec. 11—Kid Fenton, Aruba.....D 10
Dec. 18—Kid Fenton, Aruba .....D 10

1965

34-14-4

Feb. 27—Bill Belchia, Blytheville.....W 10
Apr. 2—Willie Carter, Hot Springs.....W 10
May 10—Chuck McCreary, Philadelphia..W 8
June 29—Bill DePriest, Blytheville.....W 10

1966

38-14-4

Feb. 27—Rubin Carter, Johannesburg .....KO by 8
Apr. 12—Fred Little, Las Vegas.....KO by 8
Apr. 22—Pedro Miranda, Oranjestad..KO by 6
June 8—Stan Harrington, Honolulu.....L 10
Oct. 17—Jo Gonzalez, Paris.....D 10
Nov. 7—Jacques Marty, Paris.....KO by 7
Dec. 12—Jimmy Lester, San Francisco.....KO by 3

1967

Feb. 2—Tom Bogs, Copenhagen....KO by 4

VIC BURFORD

4-1-1

New York, N.Y. Lightweight

(1-1)

1967

Mar. 27—Art Butts, Worcester.....KO 4

Joe Burns

Apr. 12—Benny Rosa, New York....KO by 2
May 22—Popo Villa, New York.....W 4
June 26—Benny Rosa, New York.....D 6
Oct. 2—Angel Rivera, New York.....W 6
Nov. 16—Johnny Bean, New York.....W 6

MANNY BURGO

17-4 (5-1)

New Bedford, Mass. Welterweight

1959

Mar. 10—Nick Previtti, New Bedford....W 6
Apr. 7—Al Duarte, New Bedford.....KO 5
Apr. 14—George Ross, New Orleans.....W 6
May 2—Richie Graham, Boston.....W 4

1960–61

(Inactive)

1962

Feb. 12—Augie Simmons, Providence....W 6
July 17—Earle Woods, New Bedford....KO 1
July 24—Willie Jones, New Bedford.....W 6
Aug. 7—Vernon LaMarr, New Bedford..W 10
Sept. 11—Johnny Torres, New Bedford..W 10

1963

Mar. 15—Antonie Porter, Worcester....KO 3
Mar. 21—George Briggs, Worcester.....W 6
Apr. 29—Augie Simmons, North Dartmouth .....KO 6
June 10—Joey Durelle, Lewiston.....W 10
July 1—Willie Mitchel, New Bedford...W 10
Aug. 26—Vince Shomo, New Bedford....L 10

1964–1966

14-1

(inactive)

1967

Apr. 18—Ulysses Jimenez, Boston...KO by 4
May 15—Jerry Graci, Boston.....L 6
June 12—Herbie Brown, Walpole.....W 6
July 18—Billy Wallace, New Bedford....W 8
Aug. 8—Willie Williams, New Bedford..KO 5
Oct. 24—Dave Downey, Halifax.....L 10

JACKIE BURKE

13-9 (2-5)

Saint John, Canada Bantamweight

1964

July 18—Harvey Wills, Saint John.....W 4
Sept. 26—Jo Jo Jackson, New Glasgow..W 6
Oct. 5—Jo Jo Jackson, Dartmouth.....W 6
Oct. 30—Johnny Devison, New Glasgow .....W 12

1965

May 2—Roger Frechette, Saint John....W 10
June 7—Roger Frechette, Saint John....W 10
June 28—Pierre Hogue, Saint John.....KO 10
July 24—Johnny Devison, New Glasgow .....W 10
Aug. 23—Joey Rivera, Saint John.....KO 4
Sept. 16—Jo Jo Jackson, Shediac ..KO by 4

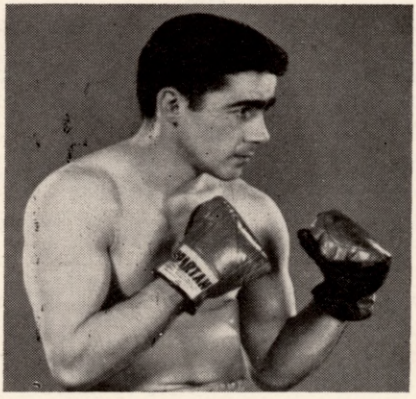

JACKIE BURKE, Saint John, Canada

Oct. 17—Jo Jo Jackson, Saint John ....W 12
(Canadian Bantamweight Title)

1966

Mar. 28—Beau Jaynes, Lewiston.....W 10
Apr. 12—Tommy Haden, Lewiston.....L 10
Apr. 18—Fernand Beaudoin, St. John.....W 10
June 23—Beau Jaynes, Portland, Me.....L 10
Aug. 25—Jesus Pimental, Los Angeles .....KO by 4
Oct. 14—Lionel Rose, Melbourne....KO by 6

1967

Feb. 6—Beau Jaynes, Boston.....L 10
July —Les Gills, Halifax.....L 6
Sept. 25—Rocky MacDougall, Fredericton..W 10
Nov. 17—Billy McGrandle, Edmonton .....KO by 8
(Canadian Featherweight Title)
Dec. 15—Bobby Rodriguez, Edmonton .....KO by 3

JIM BURNHAM

3-2-1 (1-1)

Portland, Me. Lightweight

1967

Apr. 6—Roland Leveque, Portland.....KO 2
Apr. 13—Paul Lamerande, Portland.....W 4
Apr. 27—Frank Arbour, Portland.....L 4
May 2—Frank Arbour, Jonesport.....D 4
May 18—Johnny Ranger, Portland..KO by 3
Aug. 17—Ray LaFavor, Portland.....W 4

JOE BURNS

10-0 (5-0)

New Orleans, La. Light-Heavyweight

1965

Oct. 25—Cassius Clay Scott, New Orleans W 4
Dec. 6—Cassius Clay Scott, New Orleans .....KO 4

1966

July 18—Bobby Dennard, New Orleans...W 6
Sept. 19—Ray Vega, New Orleans.....KO 6
Sept. 26—Horacio Carroll, New Orleans..W 8
Dec. 12—Gene Romero, New Orleans..KO 5

1967

Feb. 27—Benny Bowser, New Orleans...W 10
Mar. 13—Johnny Alford, New Orleans...W 10
Sept. 21—Vernon Clay, New Orleans....KO 1
Dec. 12—Willis Earls, New Orleans.....KO 6

TOMMY BURNS

6-1 (4-1)

Winnipeg Heavyweight

1961

—Jim Sanders, Brandon.....KO 4
—Jim Thomas, Winnipeg.....W 6

1962

—George Poitras, Burwash.....KO 9

1963–65

(inactive)

1966

June 4—Tony Doyle, Hamilton.....KO by 1
Sept. 22—Jake Nelson, Parksville.....KO 3

1967

Apr. 7—Ken Davidson, Sooke, B.C.....W 6
Sept. 23—"Kid" Fiddler, Williams Lake..KO 2

JOHNNY BURNSIDE

4-0 (1-0)

West Side, N.Y.C. Middleweight

1967

Apr. 12—Herb Brown, New York.....W 4
May 30—Mel Ward, New York.....KO 4
June 26—Julio Miranda, New York.....W 6
Dec. 1—Julio Figueroa, New York.....W 6

WILLIAM BURTON

7-0 (1-0)

New York, N.Y. Light-Heavyweight

1966

Aug. 25—Felix Santiago, New York.....W 4

Abelardo Cagahui

Nov. 14—Gene Tapia, Walpole.....W 6
Nov. 31—Randy Stevens, New York....KO 4
Dec. 12—Billy Gribbs, Walpole.....W 6

1967

Mar. 6—Hilton Whittaker, Walpole.....W 8
May 9—Billy Cribbs, Boston.....W 6
July 19—Elliot Miller, New York.....W 4

ARNOLD BUSHMAN

2-6

Cincinnati, Ohio Middleweight

(1-6)

1966

May 13—Hedgeman Lewis, Cincinnati.....KO by 3
Oct. 26—Doyle Baird, Akron.....KO by 2
Sept. 25—Hedgeman Lewis, Detroit..KO by 3

1967

Jan. 29—Doyle Baird, Newark, Ohio..KO by 2
Mar. 18—Bill Douglas, Newark, O...KO by 2
Apr. 22—Tommy Russell, Zanesville....KO 3
May 27—Bill Douglas, Colombus....KO by 2
Dec. 2—Charlie Lewis, Louisville.....W 4

LENNY BUTTRAM

4-6

Coos Bay, Ore. Light-Heavyweight

(3-4)

1966

Jan. 12—Tommy Sparks, Boise.....W 6
Apr. 30—Ron Thompson, Springfield..KO by 4
Aug. 20—Hugh Lindsay, Tacoma.....KO 2
Sept. 22—Don Bale, Boise.....KO by 5
Sept. 30—Jimmy Evans, Winnemucca....L 6
Oct. 21—Tom Kennedy, Portland...KO by 5
Dec. 5—Mitch LeSeuer, LaGrande.....KO 6

1967

Jan. 24—Ruben Davila, Seattle.....KO by 3
July 10—Mike Gross, Butte.....L 8
Oct. 28—Johnny White, Medford.....KO 9

ARTHUR BUTTS

3-12-5

Portland, Maine Lightweight

(1-3)

1966

June 23—Jimmy Richmond, Portland....L 4
Aug. 18—Henry Wickham, Portland.....D 4
Aug. 25—Henry Wickham, Portland.....D 4
Sept. 8—Henry Wickham, Portland.....L 4
Sept. 15—George Gosselin, Portland .....L 4
Sept. 29—Curt Simmons, Portland.....W 4
Oct. 3—Irish Beau Jaynes, Worcester.....KO by 3
Oct. 20—Pat Kivlin, Portland.....L 6
Oct. 24—Curt Simmons, Worcester.....W 4
Oct. 27—Linwood Johnson, Portland....L 4
Nov. 14—Pat Kivlin, Boston.....L 4
Dec. 1—Slick Sterling, Portland, Me.....D 4
Dec. 15—Curtis Hudson, Portland.....L 4
Dec. 21—Curt Simmons, Portland.....D 4

1967

Jan. 12—Roland Legeux, Portland.....D 4
Feb. 2—Roland Legeux, Portland.....L 4
Mar. 21—Harvey McCarthy, Jonesport..KO 2
Mar. 27—Vince Burford, Worcester..KO by 4
Apr. 24—Joey Basilio, Worcester....KO by 2
June 5—Arthur Scott, Jonesport.....L 4

RONNIE BUTTS

8-24-2

Portland, Me. Lightweight

(2-7)

1963

Feb. 5—Al Poulin, Portland.....W 4
Feb. 11—Al Poulin, Lewiston.....KO by 2
Mar. 25—Ray Acevedo, Lewiston....KO by 2

1964

May 19—Killer Burke, Portland.....KO by 3

1966

June 9—Jimmy Spinks, Portland, Me....W 4
June 16—Hank Manderville, Portland, Me.....L 4
June 23—Hank Manderville, Portland, Me.....L 6
June 30—Don Patchell, Portland, Me....KO 4
July 7—Johnny Ranger, Portland, Me....W 4
July 14—Hank Manderville, Portland, Me.....L 6
July 21—Hank Manderville, Portland....L 6
July 28—Lefty Charest, Portland.....KO 2
Aug. 11—Hank Manderville, Portland....D 6
Aug. 18—Benny Vega, Portland.....W 4
Aug. 25—Renaldo Victoria, Portland.....KO by 6
Sept. 8—Prima Muniz, Portland.....L 6
Sept. 15—Henry Wickham, Portland.....W 4
Sept. 22—George Gosselin, Portland.....L 4
Sept. 29—George Gosselin, Portland.....L 6
Oct. 6—Henry Wickham, Portland.....L 4
Oct. 20—George Gosselin, Portland.....L 6
Oct. 24—Irish Beau Jaynes, Worcester.....KO by 2
Oct. 27—Pat Kivlin, Portland.....L 6
Dec. 8—Al Romano, Portland.....L 4
Dec. 19—Al Romano, Worcester.....L 4

1967

Jan. 2—Billy Wallace, Walpole.....L 4
Jan. 5—Mel Glover, Portland.....W 4
Feb. 9—Roland Legueux, Portland.....D 4
Feb. 15—Roland Legueux, Portland.....L 4
Mar. 2—Juan Pizzaro, Portland....KO by 2
Apr. 13—Roland Legueux, Portland.....L 4
Nov. 9—Phil Hudson, Porltand.....L 4
Nov. 30—Renaldo Sanchez, Portland.....L 4
Dec. 27—Don Lamonte, Portland....KO by 4

TOMMY BUTTS

9-2

Portland, Me. Middleweight

(3-1)

1967

May 11—Emile Langvin, Portland.....W 4
May 25—Johnny Rogers, Portland.....W 4
July 27—Willie Moore, Portland.....W 4
Aug. 10—Ernie Dew, Portland.....KO 2
Aug. 17—Larry Michaud, Portland.....L 4
Aug. 24—Joe Anderson, Portland.....W 4
Oct. 4—Willie Bannerman, Portland..KO 1
Oct. 19—Ernie Robbins, Portland....KO by 2
Nov. 23—Skip Yeaton, Portland.....W 4
Nov. 30—Joe Anderson, Portland.....W 4
Dec. 14—Bob Gaillard, Portland.....KO 4

ABELARDO ALBINO CACAHUI

21-5-5

(Abel Cachazu)

Born Buenos Aires, October 25, 1940

(11-2)

1962

Feb. 23—Antonio D'Acosta, Lanus.....KO 1
Mar. 23—Alfredo Harazza Sosa, Lanus..KO 3
Apr. 4—Juan Angel Linares, Lanus....KO 7
June 2—Felipe Ibarra, Buenos Aires....W 8
July 14—Gregario Rivero, Buenos Aires.....W dis. 7
Aug. 25—Juan Ahumanda, Buenos Aires..W 8
Sept. 3—Roque dos Santos Buenos Aires.....W dis. 3

1963

Jan. 11—Juan Angel Linares, Lanus.....W 10
Feb. 8—Rito Galeano, Lanus.....KO 9
Feb. 22—Hector Paiva, Buenos Aires....KO 7
Mar. 23—Jorge Riveiro, Buenos Aires....L 8
Apr. 13—Alfonso T. Gomez, Buenos Aires.....KO 4
May 15—Ernesto Juarez, Buenos Aires..KO 1
June 29—Juan Carlos Juncos, Buenos Aires.....D 10
Aug. 14—Ramon La Cruz, Buenos Aires.....KO by 8
Nov. 22—Rogelio Andre, Buenos Aires..D 10

1964

Apr. 17—Juan Aliciardi, San Nicolas...KO 6
May 6—Juan Carlos Perez, San Nicolas..W 10
June 12—Juan Carlos Juncos, San Nicolas..L 10
Aug. 14—Benito Sanchez, Rosario.....W 10

1965

Aug. 18—Angel Osuna, Buenos Aires....D 10
Dec. 4—Jose Acha, Buenos Aires.....KO 4

1966

Feb. 11—Emilio Ale Ali, Tucuman.....D 10

Carlos Canete

Apr. 9—Jose Acha Paz, Buenos Aires..W 10
May 4—Omar Salvo, Buenos Aires.....W 10
June 25—Ramon La Cruz, Buenos Aires.....KO by 6
Sept. 16—Jose Paredes, Cordoba.....KO 9
Oct. 8—Ubaldino Escobar, Buenos Aires.....L dis. 6

1967

Apr. 5—Tito Marshall, Buenos Aires...W 10
Apr. 28—Juan Carlos Velardez, Tucuman.....KO 3
May 20—Tito Marshall, Buenos Aires....D 10

LONNIE CABASSA

1-5
(0-2)

New York, N.Y. Welterweight

1967

Mar. 6—Willie Williams, Walpole..KO by 1
Apr. 18—Billy Wallace, Boston.....L 4
Apr. 26—Pete Santiago, New York.....W 4
May 2—Billy Wallace, Boston.....L 6
May 10—Dorman Crawford, New York..L 4
June 7—Willie Smith, New York...KO by 3

FRANK CALABRO

3-1
(0-1)

Quincy, Mass. Heavyweight

1966

June 7—Barry O'Neill, Walpole....KO by 1

1967

May 15—Hal Moffett, Boston.....W 4
June 5—Hal Moffett, Walpole.....W 4
June 26—Danny Swears, Walpole.....W 4

FREDDIE CALLAWAY

1-6
(1-1)

New Orleans, La. Middleweight

1966

May 18—Gene Romero, New Orleans..KO by 4
Sept. 13—Teddy Robinson, New Orleans..L 4
Sept. 19—Sam Vega, New Orleans.....L 4
Sept. 26—Lester Jackson, New Orleans..KO 3
Oct. 17—Clarence Collins, New Orleans..L 4

1967

Sept. 21—Cassius Clay Scott, New Orleans..L 4
Dec. 13—Joe Tillman, Pensacola.....L 4

MIGUEL CALO

1-3

Puerto Rico Featherweight

1967

May 5—Alberto Jorge, San Juan.....L 4
June 4—Alberto Jorge, San Juan.....L 6
Aug. 21—Miguel Gonzalez, Bayamon.....W 6
Sept. 2—Juan Collado, San Juan.....L 6

LEOPOLDO CAMPBELL

12-5
(11-0)

Panama Featherweight

1963

June 10—Camy Beto, Panama City.....L 10
July 27—Cesar Gonzales, Guayaquil.....L 10
Aug. 17—Milton Moya, Quito.....KO 6
Aug. 24—Cesar Pinchucho, Quito.....KO 3
Aug. 31—Cesar Gonzales, Quito.....KO 4
Sept. 28—Pedro Ramos, Guayapuil.....KO 6
Nov. 9—Guido Hernandez, Quita.....KO 3
Nov. 30—Daniel Guanin, Quito.....L 10

1964

Jan. 17—Luis Altamirano, Guayaquil..KO 3
Aug. 21—Julio Benitez, Bahia Blanca..KO 5

1965

(inactive)

1966

Jan. 23—Antonio Amaya, Colon.....L 10
June 5—Antonio Amaya, Colon.....L 12
Oct. 9—Justiniano Aguilar, Panama City.....KO 3
Sept. 11—Baby Luis, Panama City.....W 10

1967

Apr. 14—Jesus Gonzales, Guayaquil....KO 1
May 19—Baby Vasquez, Guayaquil.....KO 2
Sept. 8—Roberto Wong, Guayaquil.....KO 7

LEVI CAMPBELL

16-7-2

Born April 12, 1935.
Record from 1959-1962, won 9, lost 4, drew 1.

Trinidad, B.W.I. Welterweight (1-0)?

1963

Apr. 2—Hilton Thomas, Port of Spain..L 8
Oct. 3—Sam Collette, Port of Spain....W 6

1964

July 3—Lennox Beckles, Port of Spain..L 10
Oct. 16—Ian Gilchrist, San Fernando..KO 1
Nov. 15—Ian Gilchrist, San Fernando....W 8

1965

Jan. 31—Ivelaw Stevenson, Georgetown..D 10
July 9—Neil Corridon, Port of Spain....W 8

1966

May 27—Leslie Frederick, Tabago.....L 15
(Trinidad Welterweight Title)
June 24—Milton Thomas, Port of Spain...W 8
Nov. 10—David Beckles, Port of Spain...W 10

1967

Apr. 15—Mel Bennett, Port of Spain....W 10

CARLOS RUBEN CANETE

59-2-5
(44-0)

Argentina, Junior Lightweight

Born, July 16, 1940, Buenos Aires.

1962

Feb. 2—Rito Lopez, Lanus.....KO 4
Feb. 23—Raul Jaime, Temperley.....KO 3
Mar. 30—Raul Jaime, Santa Fe.....KO 3
Apr. 6—Eduardo Gomez, S. Francisco..KO 4
Apr. 28—Juan C. Ramirez, Buenos Aires.....KO 5
May 12—Juan Iriarte, Buenos Aires...KO 3
May 26—Antonio Vallejos, Tandil.....KO 5
June 16—Jesus Orellana, Buenos Aires..KO 6
July 28—Salustiano Suarez, M. d. Plata.....KO 6
Sept. 14—Luis Diaz, Mendoza.....KO 2
Sept. 26—Angel Bustos, Buenos Aires..KO 3
Oct. 6—Raul Villalba, M. d. Plata....KO 10
Nov. 24—Efren Velozo, Buenos Aires...KO 4
Dec. 7—Guido Granizo, Mendoza.....KO 1
Dec. 14—Eloy Funes, Mendoza.....KO 9

1963

Mar. 8—Rito Lopez, Posadas.....KO 5
Mar. 22—Juan C. Ramirez, Posadas....KO 5
Apr. 10—Jose Casas, Buenos Aires.....KO 6
May 8—Oscar Vargas, Buenos Aires....W 10
May 17—Leonardo Peralta, Buenos Aires.....Exh. 3
May 24—Juan "KO" Salcedo, Cordoba..KO 1
June 12—Ruben Caceres.....KO 5

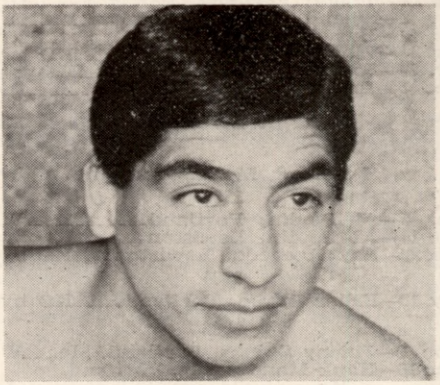

CARLOS CANETE, Argentina

Bernardo Caraballo

July 13—Victorio Cespedes, Buenos Aires ---W 10
Sept. 14—Celmiro Rios, Buenos Aires ..KO 5
Oct. 19—Victorio Cespedes, Buenos Aires---W 10
Nov. 9—Raul Villalba, Bs. As.---L 10

1964

Mar. 20—Jose Leyes, Mar Del Plata---W 10
Apr. 3—Jose Casas, Rosario---KO 3
Apr. 24—Raul Moreno, Rosario---KO 3
May 3—Pedro Benelli, Buenos Aires---D 10
May 23—Oscar Diaz, Buenos Aires---W 12
(Won Argentina Featherweight Title)
June 19—Juan Falcon, Tandil---KO 3
July 10—Juan Guzman, Rio Gallegos---KO 1
Aug. 22—Godfrey Stevens, Buenos Aires---KO 12
(Won South American Featherweight Title)
Nov. 7—Roberto Palavecino, Buenos Aires---L 10
Nov. 20—Florencio Quintela, San Nicolas---KO 2
Dec. 26—Roberto Palavecino, Buenos Aires ---KO 12
(Retained Argentine Featherweight Title)

1965

Jan. 21—Carlos Rios, Buenos Aires---KO 6
Feb. 5—Eduardo Lopez, Cordoba---KO 2
Mar. 14—Carlos Rios, Buenos Aires---KO 3
June 11—Luis Arce, Rivadavia---W 10
July 3—Godfrey Stevens, Buenos Aires ---W 12
(South American Featherweight Title)
July 24—Antonio Amaya, Buenos Aires---D 10
Oct. 15—Julio Benitez, Villa Maria ---KO 4
Nov. 16—Oscar Diaz, Buenos Aires ---W 10
Dec. 7—Rosemiro Santos, Sao Paulo --KO 1

1966

Jan. 13—Ray Alvarez, Tres Arroyos---KO 7
Jan. 30—Jorge Blacoudt, Mar Del Plata-KO 9
Mar. 26—Cesar Guzman, Buenos Aires--KO 4
Apr. 15—Vincente Miranda, Bahia Blanca ---KO 2
May 6—Belindo Leyba, Rio Gallegos---W 10
May 24—Belindo Leyba, Corrientos---W 10
June 10—Luis Arce, Rio Gallegos---W 10
July 8—Carlos Cappella, Cordoba---KO 11
Aug. 13—Jorge Ramos, Buenos Aires---KO 2
Sept. 2—Jorge Blacoudt, Rio Gallegos---W 10
Sept. 7—Mario Diaz, Buenos Aires---D 10
Oct. 14—Jorge Blacoudt, Tucuman---W 10
Nov. 14—Efren Jimenez, Buenos Aires--KO 8

1967

Apr. 22—Carlos Cappella, Buenos Aires---W. dis. 10
July 21—Luis Arce, Trelew---W 10
Aug. 5—Vicente Derado, Buenos Aires-D 10
Sept. 15—Alfredo Romo, Santiago---KO 2
Oct. 14—Vicente Derado, Buenos Aires-KO 8
Dec. 1—Juan Turisso, La Rioja---KO 3

RAY CANO

Miami, Fla. Middleweight

1966

June 14—Ernie Burnes, Miami Beach---W 4
July 19—Burnell Scott, Miami Beach---W 4
Aug. 2—Burnell Scott, Miami Beach---KO 6
Aug. 16—Linnes Johnson, Miami Beach---D 6
Sept. 8—Linnes Johnson, Melbourne---L 6
Sept. 22—John Henry, Melbourne---KO 2
Oct. 1—Luis Vinales, San Juan---W 6
Dec. 12—Willie Munoz, San Juan---KO by 3

1967

Apr. 4—Johnny Voyon, Miami Beach---D 6
May 10—Jimmy Doyan, Miami Beach--KO 3
May 23—Roscoe Bell, Miami Beach---KO 6
Aug. 1—Jimmy Vaughn, Miami Beach--W 10
Dec. 1—Tom Bethea, New York---D 10

BERNARDO CARABALLO

(Bernardo Caraballo Rodriguez)
Colombian Flyweight
Born Oct. 14, 1934

1960

Nov. 15—Efrain Tatis, Cartagena---W 4

1961

Jan. 4—Carlos Angulo, Barranquilla---W 6
Jan. 18—Luis Cardenas, Cartagena---KO 3
Feb. 10—Jose Gonzalez, Barranquilla---W 6
Mar. 3—Oscar Gomez, Cartagena---W 8
Mar. 27—Alfonso Valiente, Cartagena--KO 6
Apr. 17—Rocky Belgrave, Barranquilla-KO 9
May 28—Espedito Duque, Barranquilla--W 10
June 15—Euro Pratidas, Cartagena---W 10
Aug. 10—Jamie Tabares, Cartagena---KO 3
Sept. 29—Pedro Canate, Cartagena---KO 5
Oct. 19—Carlos Angule, Cartagena---KO 7
Oct. 30—Alfonso Franco, Cartagena---KO 5
Nov. 15—Juan Correa, Cartagena---KO 8
Dec. 12—Ramon Arias, Cartagena---W 10
Dec. 20—Alfonso Franco, Cartagena---KO 9

1962

Jan. 17—Juan Rodriguez, Barranquilla-KO 10
Feb. 17—Killer Solomon, Cartagena---D 10
Mar. 30—Ramon Arias, Caracas---W 10
Apr. 15—Alejandro Urrutia, Menteria--KO 3
June 15—Pedro Carvajal, Cartagena---W 10
Aug. 26—Lolo Messen, Barranquilla---KO 4
Sept. —Jamie Caro, Bogota ---KO 1
Nov. 10—Ramon Calatayud, Cali ---W 10
Dec. 14—Ronnie DeCost, Bogota ---KO 1

1963

Feb. 1—Mimun Ben Ali, Bogota---W 10
Mar. 2—Ennio Avendano, Medellin---KO 4
Mar. 16—Remolino Martinez, Bucaramanca ---KO 3
Mar. 30—Jose Godoy, Cucuta---KO 4
Apr. 20—Juan Mina, Monteria---KO 2
May 4—Carlos Zayas, Bogota---KO 4
June 2—Armando Blanco, Barranquilla ---W 10
July 26—Pascual Perez, Bogota---W 10
Oct. 12—Piero Rollo, Bogota---W 10
Dec. 28—Miguel Cabzas, Cali---KO 1
(Won Colombian Bantamweight Title)
June 17—Carlos Miranda, Buenos Aires---W Dis. 9

1964

Feb. 14—Victor Cano, Bogota---W 10
Mar. 15—Marcel Juban, Manila---W 10
July 12—Chatchari Laemfapha, Manila--W 10
Oct. 3—Manny Elias, Bogota---W 10
Nov. 27—Eder Jofre, Bogota---KO by 7
(World Bantamweight Title)

1965

Jan. 2—Juan Godoy, San Aristobal---KO 2
Apr. 24—Ronnie Jones, Barranquilla---W 16
July 2—Killer Salomon, Cartagena---KO 1
Sept. 4—Tacuba Hernandez, Barraquilla W 10
Nov. 17—Miguel Herrera, Guayaquil ---W 10

1966

Mar. 19—Cipriano Zuluaga, Cartagena---KO 1
June 20—Manuel Arnel, Cartegana---W 10
Aug. 13—Valdemiro Pinto, Barranquilla--W 10
Sept. 23—Eugenio Hurtado, Cartagena---W 10
Dec. 3—Eugenio Hurtado, Cartagena---W 10

BERNARDO CARABALLO, Colombia

Chango Carmona

1967

May 13—Memo Tellez, Barranquila.....W 10
July 3—Fighting Harada, Tokyo.....L 15
(World Bantamweight Title
Oct. 1—Senon Rios, Cartagena.....W 10
Oct. 14—Chucho Castillo, Mexico...KO by 8

TONY CARABALLO

2-1

Brooklyn, N.Y. Lightweight

1967

Nov. 13—Norbert Roberts, Secaucus.....W 4
Nov. 27—Billy Bohmer, Secaucus.....W 4
Dec. 13—Rocky Orengo, New York.....L 4

JOE CARABELLA

4-2-1

Worcester, Mass. lightweight (2-0)

1967

July 18—Tony Cruz, New Bedford.....L 4
July 25—Tony Cruz, New Bedford.....L 6
Oct. 23—James Brown, Worcester.....KO 1
Nov. 20—Hayward Madison,
Providence .....KO 2
Nov. 23—Henry Wickham, Portland.....D 6
Dec. 7—Henry Wickham, Portland.....W 6
Dec. 21—Phil Hudson, Portland.....W 6

CHANGO CARMONA

9-4

(Eudibiel Guillen Chapin)
Born Sept. 29, 1944, Monte Alto Guerero, Mexico City, Mex.
Mexican Lightweight (7-6)

1964

Oct. 7—Jorge Jimenez, Mexico City....L 8
Oct. 24—Gustavo Garcia, Oaxaca.....KO 8
Nov. 11—Joaquin Velazquez,
Mexico City .....KO 6

1965

July 24—Jorge Jimenez, Mexico City....KO 8
Aug. 28—Manuel Andrade, Mexico City.KO 5
Oct. 23—Arturo Morales, Mexico City ..L 10

1966

Jan. 26—Arturo Morales, Mexico City....L 10
July 6—Battling Kid, Leon.....KO 5
Oct. 17—Juan Ortiz, Mexico City.....KO 5
Nov. 5—Charro Gomez, Mexico City...KO 3

1967

Mar. 11—Bernabe Vazquez, Mexico City.W 10
May 6—Alfredo Urbina, Mexico City....L 10
July 1—Chucho Garcia, Mexico City....W 10

LARRY CARNEY

24-6-2

Lowell, Mass. Lt. Heavyweight (17-4)

1961

Dec. 11—Denny Goslow, Providence...KO 1
Dec. 15—Don Webber, Worcester.....KO 2
Dec. 18—Phil Wright, Providence.....KO 1
Dec. 29—Charles Vincent, Worcester...KO 1

1962

Jan. 12—Doby Josey, Worcester.....KO 2
Jan. 19—Joe Arsenault, Worcester.....KO 2
Jan. 26—Gene Tapia, Worcester.....KO by 8
Apr. 7—Freeman Turner, Boston.....KO 3
May 11—Freeman Turner, Worcester...KO 8
Dec. 20—Augie Simmons, Worcester.....W 6

1963

Jan. 3—Vernon LaMar, Worcester.....W 8
Feb. 7—Peachy Davis, Boston.....KO 2
(Won Vacant N. England Middleweight Title)
Feb. 21—Tom Tucker, Worcester.....W 8
Feb. 28—Hank Jones, Worcester.....KO 1
Mar. 7—Vernon LaMar, Worcester.....W 8
Mar. 18—Willie Green, Boston.....KO 7
Mar. 28—Joe Gomes, Worcester.....KO by 4
June 10—Gaylor Barnes, Boston.....W 10
July 15—Vernon LaMar, New Bedford.KO 8
Aug. 12—Frank Olivera, New Bedford....L 10
Sept. 16—Felix Santiago, Boston.....KO 7
Oct. 4—Augie Simmons, Boston.....KO 2
Dec. 9—Joe DeNucci, Boston.....D 10

1964

Feb. 17—Joe DeNucci, Boston.....W 10
Mar. 16—Mick Leahy, Boston.....L 10
Sept. 18—Leonard Eani, Burlington....KO 2
Dec. 14—Joe DeNucci, Boston.....D 10

1965

Mar. 26—Eddie Owens, Worcester.....KO 5

1966

(in-active)

1967

June 15—Joe Brown, Portland.....KO 5
July 13—Pete Riccitelli, Portland.....W 12
(New England Lt. Heavy title)
Aug. 31—Bobby Warthem, Portland.KO by 7
Dec. 21—Jimmy McDermott,
Portland, Me.....KO by 1

GARY CARR

3-3-1

Los Angeles, Cal. Lightweight (1-0)

1966

Nov. 29—Pancho DeLeon, Los Angeles..W 5
Dec. 5—George Torres, Las Vegas.....W 5
Dec. 12—Terry Sater, Woodland Hills.....L 5
Dec. 15—Terry Sater, Los Angeles.....L 4

1967

Jan. 19—Joe Granados, Los Angeles....KO 3
Feb. 17—Ruben Navarro, Bakersfield....L 6
June 15—Manny Lugo, Los Angeles.....D 6

LEE CARR

8-5

New York, N. Y. Heavyweight (3-2)
Born St. Petersburg, Fla. Oct. 1, 1938

1964

Jan. 9—Dick Greatorex, Worcester....W 6
Jan. 24—Everett Copeland, New York...W 4
Apr. 21—Louis Hicks, New York.....W 4
June 5—Everett Copeland, New York..KO 2
July 10—John Barrazza, New York....KO 2
Oct. 2—Don Smith, New York.....KO 4
Nov. 13—Billy Joiner, New York.....L 10

1965

Feb. 28—Joe Shelton, New York....KO by 3
Dec. 13—Tony Doyle, Boston .....L 10

1966

Mar. 4—James J. Woody, New York.....L 8
Oct. 10—Bob Stallings, Walpole.....W 8
Dec. 12—Eddie Vick, Walpole.....W 8

1967

May 30—Leotis Martin, Philadelphia.KO by 2

KAKO CARRASCO

5-2

Puerto Rican Middleweight (1-0)

1967

Jan. 11—Julio Figueroa, N.Y.....L 4
Mar. 29—Nel Ward, New York.....W 4
May 3—Danny Garcia, New York.....W 6
May 16—Julio Miranda, New York.....W 4
June 19—Johnny Wilhelm, Walpole.....KO 2
Oct. 11—Herb Brown, New York.....W 6
Nov. 8—Julio Novoa, New York.....L 8

RAUL CARREON

7-4-1

Phoenix, Ariz. Featherweight (2-1)

1965

Aug. 24—Frank Chambers, Phoenix.....W 4
Aug. 31—Popo Acosta, Phoenix.....W 4
Sept. 4—Nelson Frisby, Agua Prieta.....D 6
Nov. 9—Popo Acosta, Phoenix .....W 4

1966

Apr. 5—Frankie Chambers, Phoenix...KO 2
May 3—John Lujan, Las Vegas.....L 6
June 2—Frankie Crawford, Los
Angeles .....KO by 3
Aug. 11—Rudolfo Gonzalez, Las Vegas....L 8

1967

Mar. 20—Tony Porter, Edmonton.....W 10
May 29—David McFadden, Phoenix....KO 3
Oct. 4—Jaime Wonder, Phoenix.....W 8
Dec. 19—Manny Elias, Phoenix.....L 12

HORACE [HAL] CARROLL

Syracuse, N.Y. Light Heavyweight
Born Jan. 5, 1941 Greenwood, S. C.

1964

Feb. 1—Willie Laws, Syracuse.....KO 3
Feb. 25—Mickey Donohue, Toronto....KO 4
Oct. 30—Tony Romano, Syracuse.....W 6

1965

(inactive)

1966

Apr. 6—Al Singletary, White Plains....W 6
May 17—Al Singletary, White Plains....W 6
Sept. 26—Joe Burns, New Orleans.....L 8

1967

Apr. 10—Clay Thomas, Worcester.....KO 6
Apr. 24—Jose Roman, Worcester.....W 8
Sept. 18—Clarence Hinnant, Worcester..KO 5
Oct. 16—John Salvatto, Worcester.....KO 3
Oct. 23—Marion Connor, Worcester.....W 10
Nov. 24—Stanford Bulls, Syracuse.....KO 7

CARL CARUSO

Toronto, Canada Welterweight

1967

Mar. 1—Jean Avena, Oshawa.....W 4
Oct. 24—Julie Mandell, Buffalo.....L 4
Dec. 15—Gary St. Germain, Toronto.....L 8

JOHN CARUSO

San Francisco, Cal. Heavyweight

1967

Sept. 14—James Murray, San Francisco..KO 5
Oct. 17—Richie Peters, San Jose.....KO 1
Oct. 26—Bob Francis, Los Angeles...KO by 2

FLOYD CASEY

Oakland, Calif. Middleweight

1964

Apr. 27—Mike Zeledon, San Francisco..L 4
May 25—Mike Zeledon, San Francisco..L 4
June 4—Mario Spragio, Oakland.....W 6
July 22—Joe Clark, Las Vegas.....L 6
July 14—Amen Peck, Las Vegas.....D 6
Nov. 24—Ron Thompson, Portland.....WF 2

1965

June 1—Jimmy Evans, Las Vegas.....D 6

HORACE (Hal) CARROLL, Syracuse, N. Y.

1966

Mar. 24—Ferd Hernandez, Las Vegas.....KO by 6
Apr. 25—Joe Clark, Las Vegas.....KO by 4

1967

May 25—Ron Thompson, Portland.....KO 6

BOB CASSIDY

Hempstead, N. Y. Middleweight
Born, Levittown, N. Y., Apr. 19, 1944.

1963

Mar. 19—Bobby Noble, New York.....KO 1
Apr. 20—Joe Falu, New York.....W 4
June 2—Al Sewell, New York.....W 4
June 18—James Jolly, New York.....KO 2
July 16—Al Sewell, New York.....KO 1
Aug. 13—Jesus Coma, New York.....W 4
Aug. 24—Danny Andrews, New York.....W 4
Sept. 24—Domingo Ortiz, New York.....W 4
Oct. 8—Domingo Ortiz, New York.....W 6
Oct. 25—Al Sewell, New York.....W 4
Nov. 26—Felix Santiago, New York.....W 6
Dec. 17—Felix Santiago, New York.....W 6

1964

Feb. 4—Frankie Olivera, New York.....W 6
Feb. 28—Gil Diaz, New York.....D 8
Mar. 24—Johnny Torres, New York.....KO 4
May 15—Jesus Coma, New York.....W 6
July 24—Tommy Saint, New York.....W 6
Oct. 6—Billy Collins, New York .....L 8
Nov. 24—Tommy Haynes, New York ...KO 8
Dec. 11—Frankie Olivera, New York...KO 5

1965

Mar. 16—Ossie Marcano, New York.....L 8
June 7—Gil Diaz, New York.....W 10
Aug. 25—Isaac Logart, New York.....KO 4
Oct. 21—Bobby Bartels, New York .....KO 6

1966

Jan. 7—Pete Toro, New York.....KO by 2
Feb. 8—Danny Garcia, New York.....KO 3
Mar. 18—Pete Toro New York.....L 10
June 22—Vince Martinez, Freeport.....W 8
Sept. 26—Clyde Taylor, Walpole.....W 8
Nov. 2—Celedonio Lima, New York.....W 8
Nov. 29—Gordon Lott, Miami Beach.....W 10

1967

Jan. 6—Johnny Wood, Johannesburg.....L 10
Apr. 28—Bo Hogberg, Stockholm.....D 10
Oct. 11—Danny Perez, New York.....L 10
Oct. 30—Joe Harris, Philadelphia.....L 10
Dec. 26—Linnes Johnson, Miami Beach..W 10

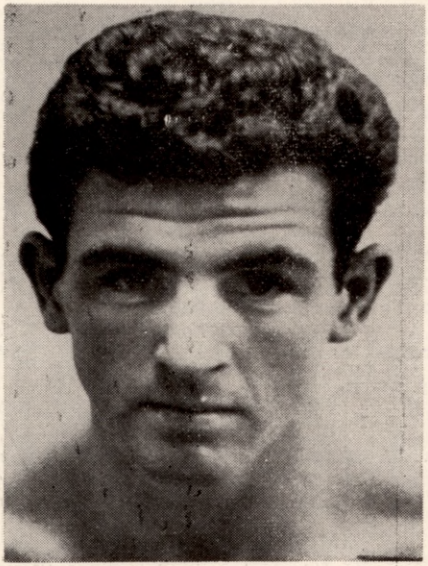

BOB CASSIDY, Hempstead, N. Y.

BABY CASSIUS

Los Angeles, Cal. Junior Lightweight

1966

Oct. 26—Jeff Magnan, Oakland——W 5
Nov. 24—Memo Guerrero, Los Angeles—W 4
Dec. 1—Tony Alvarado, Los Angeles——L 6

1967

Mar. 16—Tony Porter, Los Angeles——KO 5
Apr. 27—Rod Contreras, Los Angeles—W 6
May 25—Tony Alvarado, Los Angeles—L 8
Sept. 18—Dave Simonini, Las Vegas——KO 3
Oct. 5—Rene Marcias, Los Angeles——D 10
Oct. 23—Len Kesey, Las Vegas——L 10

MIGUEL ANGEL CASTELLINI

Argentine Welterweight
Born, Santa Rosa, January 26, 1947.

1965

May 28—Domingo Jerez, Tucuman——KO 2
June 18—Abelardo Rosales, Tucuman——W 10
Oct. 8—Juan Leiva, Tucuman——KO 1
Oct. 22—Osvaldo Varela Concepcion——KO 5
Oct. 27—Victor Plaza, La Rioja——KO 2
Nov. 4—Jose Tula, Concepcion——D 10
Dec. 10—Amaro Vilar, Tucuman——W 8

1966

Jan. 19—Walter Romero, Tucuman——D 8
Feb. 18—Hector Paiva, S. Rosa——KO 5
Mar. 11—Alfredo Paz, S. Rosa——D 10
May 6—Angel Osuna, S. Rosa——W 10
July 29—Luis Andrada, Tucuman——D 10
Aug. 27—Ramon Acosta, Tucuman——W 10
Sept. 9—Hermgenes Quintela, Tartagal——KO by 10
Oct. 7—Kid Roldan, R. Cuarto——W 10
Oct. 28—Jose Paredes, R. Cuarto——KO by 5
Dec. 7—Luis Barrios, Buenos As.——KO 4
Dec. 30—Matias Colque, Gral Pico——KO 3

1967

Mar. 17—Tito del Barco, Santa Rosa——L 10
Apr. 7—Luis Colman, La Rioja——KO 8
Apr. 21—Juan C. Quiroga, La Rioja——KO 3
May 12—Luis Andrada, La Rioja——W 10
May 26—Juan C. Velardez, La Rioja——KO 10

CHUCHO CASTILLO

(Jesus Castillo Aguillera)
Born June 17, 1944
Mexican Bantamweight

1964

Mar. 18—Samuel Castillo, Mexico City—W 8
May 23—Jose Gonzalez, Mexico City—KO 8
July 8—Genaro Gaytan, Mexico City—W 10
Sept. 30—Adalberto Martinez, Mexico City——KO 8
Nov. 11—Jose Gonzalez, Mex. City—KO by 7

1965

Mar. 24—Daniel Valdez, Mexico City——W 10
Aug. 7—Chucho Hernandez, Mexico City——KO 6
Nov. 20—Lenny Brice, Guadalajara——W 10

1966

Mar. 10—Miguel Castro, Mexico City—KO by 5
May 8—Filipe Gonzalez, Culiacan—KO by 4
Nov. 13—Valdemiro Pinto, Juarez——KO 3
Dec. 17—Miguel Castro, Mexico City——W 10

1967

Apr. 29—Joe Medel, Mexico City——W 12 (Mexican bantamweight title)
Aug. 14—Pornchai Poppaingam, Tijuana——KO 5
Oct. 14—Bernardo Caraballo, Mexico City——KO 8
Nov. 26—Miguel Castro, Juarez——KO 6

MIGUEL CASTRO

(Miguel Castro Hanajosa)
Born June 21, 1942, Ciudad Hidalgo Michoacan, Mexico.
Mexican Bantamweight

1963

Feb. 16—Chocolate Zambrano, Mexico City——KO 3
Apr. 27—Carlos Navarrete, Mexico City——KO 6
June 5—Generalito Gonzalez, Mexico City——KO by 2
Sept. 4—Julio Moreno, Mexico City——W 10
Nov. 13—Antonio Paniagua, Mexico City——KO 10

1964

Jan. 22—Memo Vega, Mexico City——KO 6
Feb. 22—Ernesto Barrera, Mexico City——KO 9
May 2—Miguel Paredes, Mexico City—KO 7
Aug. 8—Torito Mota, Mexico City——W 10
Oct. 17—Kid Pasxualito, Mexico City—KO 7

1965

(Unavailable)

1966

July 30—Memo Tellez, Mexico City——W 10
Dec. 17—Chucho Castillo, Mexico City—L 10

1967

Apr. 16—Eugenio Hurtado, Mexico City——KO 2
Sept. 16—German Bastidas, Mexico City—W 10
Nov. 26—Chucho Castillo, Juarez——KO by 6
Nov. 28—Rollie Penaroya, Sacramento——KO by 6

DAVE CENTI

Eugene, Oregon Heavyweight

1964

Aug. 15—Al Willis, Eugene——KO 1
Oct. 29—Richard Peters, Portland——W 6
Dec. 1—Richard Peters, Tacoma——W 6

1965

Mar. 19—Richie Peters, Tacoma——W 6
Apr. 16—James Robertson, Tacoma——KO 1
Apr. 30—Richie Peters, Spokane——W 6
June 11—Emil Umek, Los Angeles——W 5
June 25—Jerry Quarry, Los Angeles——L 6
Aug. 5—Jack O'Reilly, Los Angeles——W 5
Aug. 18—Jimmy Harryman, Los Angeles——KO by 5
Oct. 21—Buddy Levine, Los Angeles——W 5
Nov. 4—Buddy Levine, Los Angeles—KO 5
Nov. 15—Don Koontz, Modesto——L 6
Nov. 25—Don Koontz, Los Angeles——L 6
Dec. 9—Matt Blow, Los Angeles——L 6

1966

Apr. 16—Ski Goldstein, San Diego——L 10
Apr. 29—Ski Goldstein, Los Angeles——L 10
May 13—Jimmy James, San Diego——L 10
June 17—John Davey, Los Angeles——W 10
Sept. 11—Manuel Ramos, Juarez——KO by 3
Oct. 21—Chuck Wepner, New York——L 6

1967

Apr. 17—Dave Zyglewicz, Houston—KO by 3
May 19—Tony Doyle, Salt Lake City——L 10
July 27—Wayne Kindred, Los Angeles—L 10
Oct. 28—Ski Goldstein, Los Angeles—KO by 4

DOUGLAS CHARLES

Bronx, N. Y. C. Junior Welterweight

1964

Aug. 18—Roscoe Gregory, New York——KO by 3
Nov. 10—Angel Torres, New York——L 4
Nov. 27—Angel Torres, New York——L 4
Dec. 8—Benny Huertas, New York——L 4

1965

Jan. 12—Benny Huertas, New York——L 4
Feb. 9—Ulyesses Jiminez, New York——L 4
Mar. 12—Sammy Campbell, Worcester—KO 1
Mar. 26—Johnny Bean, Worcester——KO 2
Dec. 15—Frankie Davilla, White Plains—W 4

1966

Feb. 15—Frank Davilla, New York——KO 2
May 16—Felix Morales, Commack——L 8
June 15—Ulysses Jimenez, Freeport——W 6
Oct. 26—Ulysses Jimenez, New York——L 6
Dec. 19—Miguel Barreto, Walpole——L 8

Paul Christie

1967

Jan. 9—Adrian Davis, Washington D.C. W 6
Apr. 10—Angel Rivera, Walpole KO 6
Aug. 3—Al Massey, Philadelphia W 8
Nov. 20—Bud Anderson, Philadelphia KO by 5

BATTLING CHAVA

6-2-1

Modesto, Calif. Featherweight

(4-1)

1966

Feb. 11—Bob Magan, Modesto KO 1
Feb. 21—Alex Luna, Modesto KO 3
Apr. 17—Bobby Clifford, Modesto KO 4
July 26—Mayico Robles, Fresno L 10
Aug. 16—Manuel Magallanes, Fresno W 10
Nov. 5—Pimi Amador, Stockton KO 1

1967

Jan. 26—Rollie Penaroya, Stockton KO by 5
Mar. 14—Raul Herrera, Fresno W 10
Apr. 24—Alex Rivera, Stockton D 10

ARISTEO CHAVARIN

10-1-1

(Aristo Chavarria
Art Chaverin)

(7-7)

Los Mochis, Mexico Middleweight
(Early Record unavailable)

1962

June 16—Ramon Hernandez, Los Mochis KO 2
Oct. 5—Gene Bryant, Los Mochis KO 7
Nov. 25—Carlos Arias, Los Mochis KO 4

1963

Aug. 3—Memo Ayon, Los Mochis W. Dis. 12
(Won Mexican Middleweight Title)
Sept. 21—L. C. Morgan, Los Mochis KO by 4
Nov. 9—Baby Concer, Mochis KO 2
Dec. 4—Garpar Ortega, Juarez L 10
Dec. 16—Prince Rudy, Los Angeles KO 6

1964

Feb. 3—Tevel Holman, Santa Monica KO by 1
Mar. 15—Hilaro Morales, Mexicali L 12
(Lost Mexican Middleweight Title)
Mar. 24—Tony Montano, Phoenix L 12
May 9—Memo Ayon, Los Mochis L 10
June 2—Fred Roots, Sacramento W 10
June 21—Fred Roots, Sacramento D 10
June 23—Eddie Pace, Honolulu L 10
Aug. 13—Pajjaro Rubio, Hermosillo KO 6
Aug. 26—Tommy Hutchinson, Los Mochis W 10
Nov. 7—Gasolin Lopez, Los Mochis KO 2

1965

Mar. 23—Andy Heilman, Sacramento L 10
Apr. 20—Fred McWilliams, Las Vegas KO by 5
June 28—Fred Hernandez, Las Vegas L 10
July 13—Fred Roots, Sacramento L 10

1966

Mar. 11—Jimmy Lester, Oakland L 10
Apr. 2—Jimmy Lester, Oakland KO by 5
May 19—Gene Bryant, Las Vegas KO by 2
Sept. 29—Jose Luis Rodriguez, Hermosillo KO by 5

1967

Jan. 11—Nate Collins, San Francisco KO by 1

JIMMY CHERICO

3-5-2

New York, N. Y. Light-Heavyweight

(2-4)

1966

May 19—Pete Riccitelli, Portland, Me. KO by 3
June 21—Walter Moore, Walpole D 6
June 28—Walter Moore, Walpole D 6
Nov. 21—Dave Horn, Walpole W 4

1967

Apr. 8—Don Moore, Scranton W 4
May 2—Al Benoit, Boston L 4
June 3—Billy Dolphin, Scranton L 6
July 18—Al Benoit, New Bedford L 6
Sept. 30—Billy Dolphin, Scranton L 6
Nov. 15—Dave Horn, Scranton KO 6

JOSE RABERTO CHIRINO

8-0-2

Born—San Juan, Argentine, 1945
Middleweight

(5-0)

1965

July 14—Miguel Carranza, Buenos Aires KO 2
Sept. 4—Carlos Diaz, Buenos Aires KO 4
Sept. 24—Benjamin Gallo, San Nicolas W 10

1966

Apr. 22—Antonio Magaldi, San Nicolas D 10
May 25—Osvaldo Marino, Buenos Aires W 10
Sept. 28—Juan Aguilar, Buenos Aires W 10
Oct. 21—Nelson Rizzo, Tres Arroyes KO 5
Nov. 25—Julio Abruzza, San Juan KO 3

1967

Mar. 17—Nelson Valdez, Concordia KO 2
June 13 (Named Junior Middleweight Champion)
June 16—Juan Aguilar, Mendoza D 10

RAY CHRISTIAN

18-1-2

Winnipeg, Canada Middleweight

(6-1)

1964

June 24—Bobo Fiddler, Regina W 6
Aug. 6—Al Franklin, Minneapolis W 4
Sept. 14—Don Slaughter, Omaha KO 3

1965

July 9—Leno Puentes, Omaha KO 3
Aug. 11—Bill Robinson, Omaha KO by 1
Sept. 21—Ken Tucks, Omaha KO 1
Oct. 18—Bobby Chauvin, Kansas City W 6

1966

Feb. 1—Mickey Davitt, Minneapolis W 4
Feb. 16—Kenneth Harvey, Rochester, Minn. KO 3
May 2—Charles Sack, Kansas City KO 4
May 23—Jackie Holloway, Kansas City W 6
June 27—Jimmy Caldwell, Milwaukee W 5
Sept. 28—Mickey Davitt, Rochester, Minn. W 4
Oct. 3—Jimmy Morton, Milwaukee KO 4
Oct. 26—Jackie Holloway, St. Paul W 6
Dec. 27—Rudy Rodriguez, Minneapolis D 6

1967

Jan. 23—Rudy Rodriguez, Milwaukee D 6
Apr. 7—Charlie Watson, St. Paul W 6
Apr. 11—Wallace Swoope, Moline W 6
June 15—Denny Stiletto, Detroit W 6
Dec. 27—Bobby Brooks, Fargo W 6

PAUL CHRISTIE

27-8

Revere, Mass. Middleweight

(19-1)

1960

Feb. 23—Walt Adams, Miami Beach KO 2
Mar. 2—Clarence Jackson, Miami Bch. K 4
June 9—Rocky Cambria, Philadelphia KO 1
Aug. 22—Herb Walker, Pittston KO 3

1961

June 5—Kenny Tavares, Boston L 6
July 26—Kenny Tavares, Dedham L 6
Sept. 29—Pete Williams, Worcester KO 4
Oct. 13—Claude Romero, Worcester KO 1
Nov. 3—Eddie Gaynore, Worcester W 6
Nov. 10—Ronnie Gray, Worcester KO 1
Nov. 14—Pete Williams, Revere KO 4
Nov. 20—Johnny Gorman, Providence W 6
Nov. 28—Richie Walker, Revere KO 2
Dec. 1—Walter Giles, Worcester W 4
Dec. 8—Kenny Tavares, Worcester L 10

1962

Jan. 19—Walter Giles, Worcester KO 5
Feb. 6—Bobbie Barrett, Boston W 6
Apr. 7—Sammy Campbell, Boston L 6
Apr. 24—Sammy Campbell, Boston W 6

George Chuvalo

Nov. 15—Joe Perry, Worcester.....KO 2
Nov. 20—Gene Garrison, Dartmouth....W 6
Dec. 13—John Hill, Worcester.....KO 2

1963

Feb. 8—Bob Fosmire, Boston.....KO 1
(Won New England Welterweight Title)
Mar. 18—Dick French, Boston.....L 10
Oct. 31—Andres Herrera, Los Angeles..KO 4
Nov. 14—Art Hayward, Los Angeles.....L 10

1964

Apr. 27—Rafael Reyes, Boston.....KO 7

1965

(inactive)

1966

May 9—Tony Diamond, Boston.....KO 6
June 20—Blair Richardson,
Saint John.....KO by 5

1967

Apr. 14—Joe Brown, Boston.....KO 7
May 1—Bob Gaillard, Worcester.....KO 6
May 11—Rocky Luce, Portland, Me.....W 6
Nov. 14—Henry Fuller, Miami Beach...KO 2
Nov. 28—Dennis Rigg, Miami Beach.....W 10
Dec. 26—Dennis Riggs, Miami Beach.....L 10

JIMMY CHRISTOPHER

4-11-2 (3-1)

Milwaukee, Wisc. Light Heavyweight

1961

Nov. 13—Bobby Stininato, Chicago.....L 8

1962

Nov. 2—Alex Ford, Cleveland.....KO by 8

1963

Jan. 24—Rico Brooks, Milwaukee.....L 8
Mar. 7—Sammy Poe, Milwaukee.....D 6
May 13—Willie Clemmons, St. Louis....D 8
Aug. 31—Rufus Brassell, Escanaba.....L 4
Nov. 19—Buddy Moore, Pittsburgh.....L 6

1964

Mar. 16—Willie McMillan, Detroit.....L 6
Apr. 22—Wllie McMillan, Akron.....L 6
July 27—Barry O'Neil, New Bedford...KO 2
Oct. 2—Milton Torres, New York.....W 4
Nov. 10—Larry Renault, Montreal.....KO 6

1965

Feb. 1—Levan Roundtree, New York....L 4
Apr. 19—Charlie Chase, Toronto.....L 6

1966

June 21—Marion Connors, Canton.....L 10
Nov. 20—Willie Williams, Detroit.....L 8

1967

Apr. 12—Earl Pilgrim, Newfoundland...KO 9

GEORGE CHUVALO

47-14-3 (40-1)

Toronto, Canada, Heavyweight
Born, Sept. 12, 1937. Height, 6 ft.

1956

—*Ed McGee, Toronto.....KO 1
—*Ross Gregory, Toronto.....KO 1
—*Jim Leonard, Toronto.....KO 2
—*Gordon Baldwin, Toronto....KO 2
*Jack Dempsey Heavyweight Novice Tournament.
June 11—Johnny Arthur, Toronto.....W 8
Sept. 10—Joe Evans, Toronto.....KO 1
Oct. 22—Howard King, Toronto.....L 8
Nov. 19—Bob Biehler, Toronto.....W 8

1957

Jan. 14—Sid Russell, Toronto.....KO 1
Mar. 5—Walter Hafer, Toronto.....KO 3
Mar. 25—Moses Graham, Toronto.....KO 1
Apr. 22—Emil Brtko, Toronto.....KO 2
June 6—Joe Olson, Ft. William.....KO 4
Sept. 9—Bob Baker, Toronto.....L 8

1958

Jan. 27—Julio Mederos, Toronto.....W 10
Apr. 22—Howard King, Toronto.....KO 2
June 16—Alex Miteff, Toronto.....D 10
Sept. 15—James J. Parker, Toronto....KO 1
(Won vacant Canadian Heavyweight Title)
Oct. 17—Pat McMurtry, New York.....L 10

1959

Sept. 14—Frankie Daniels, Toronto.....KO 7
Nov. 17—Yvon Durelle, Toronto.....KO 12
(Canadian Title Bout)

17-3-1

1960

July 19—Pete Rademacher, Toronto.....L 10
Aug. 17—Robert Cleroux, Montreal.....L 12
(Lost Canadian Heavyweight Title)
Nov. 23—Robert Cleroux, Montreal.....W 12
(Regained Canadian Heavyweight Title)

1961

Mar. 27—Alex Miteff, Toronto.....W 10
June 27—Willi Besmanoff, Toronto.....KO 4
Aug. 8—Robert Cleroux, Toronto.....L 12
(Lost Canadian Heavyweight Title)
Oct. 2—Joe Erskine, Toronto.....L. Dis. 5

20-7-1

1962

(Inactive)

1963

Mar. 15—Rico Brooks, Detroit.....KO 2
Apr. 22—James Wakefield, Windsor....KO 6
Apr. 29—Chico Gardner, London.....KO 4
May 18—Lloyd Washington, Battle
Creek.....KO 2
Sept. 27—Mike DeJohn, Louisville.....W 10
Nov. 8—Tony Alongi, Miami Beach....L 10
(Commission later changed decision to D 10 after finding error in referee score card.)

23-7-2

1964

Jan. 17—Zera Folley, Cleveland.....L 10
Mar. 18—Hugh Mercier, Regina.....KO 1
July 27—Don Prout, New Bedford.....KO 3
Oct. 2—Doug Jones, New York.....KO 11
Nov. 9—Calvin Butler, Hull.....KO 3

29-8-2

1965

Feb. 1—Floyd Patterson, New York....L 12
Apr. 19—Bill Nielson, Toronto.....KO 8
June 5—Sonny Andrews Burns,
St. John N.B.....KO 1
June 30—Dave Bailey, Regina.....KO 3
Aug. 17—Orvin Veazey, Regina.....KO 2
Nov. 1—Ernest Terrell, Toronto.....L 15
(W.B.A. Heavyweight Title)
Dec. 7—Joe Bygraves, London.....W 10

34-10-3

1966

Jan. 27—Eduardo Corletti, London.....L 10
Mar. 29—Cassius Clay, Toronto.....L 15
(World Heavyweight Title)
May 14—Levi Forte, Glace Bay.....KO 2
June 24—Oscar Bonavena, New York.....L 10
Aug. 16—Mel Turnbow, Toronto.....KO 7
Sept. 15—Bob Avery, Toronto.....KO 2
Oct. 12—Dick Wipperman, Montreal....KO 5
Nov. 20—Boston Jacobs, Detroit.....KO 3

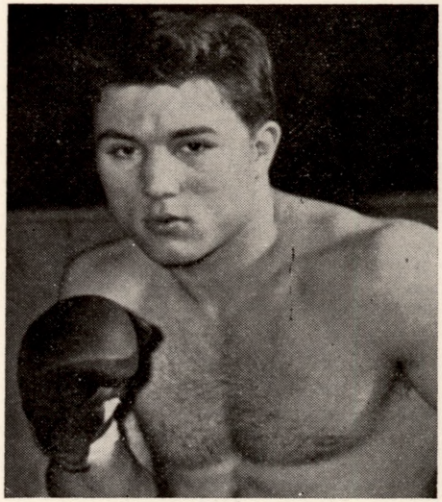

GEORGE CHUVALO, Toronto

Henry Clark

Nov. 28—Dave Russell, St. John.....KO 2
Dec. 16—Willie McCormick, Labrador City.....KO 3

1967

Jan. 16—Vic Brown, Walpole.....KO 4
Feb. 22—Dick Wipperman, Akron.....KO 3
Mar. 20—Buddy Moore, Walpole.....KO 2
Mar. 28—Johnny Barrazza, Myrtle Beach.....Exh. 6
Apr. 4—Willie Besmanoff, Miami Beach.....KO 3
May 27—Willie Besmanoff, Cocoa.....KO 2
June 22—Archie Ray, Missoula.....KO 2
July 19—Joe Frazier, New York....KO by 4

HENRY CLARK 14-3-2-1

Los Angeles, Calif. Heavyweight (2-0)

1964

May 28—Joey Orbillo, Los Angeles.....L 4
June 2—Johnny Gordon, Sacramento..TD 2
June 18—Jimmy Harryman, Los Angeles..L 6
June 24—John Balla, Stockton.....W 6
July 16—Manuel Ramos, Los Angeles....W 10
Aug. 28—John Balla, San Francisco.....W 6
Nov. 9—James Taylor, San Francisco..KO 6
Dec. 16—Tom Pawloski, Richmond.....W 10

1965

Feb. 18—Matt Jackson, Richmond.....KO 9
May 11—Dave Furch, San Francisco.....W 10
Sept. 23—George Johnson, San Francisco.....W 10

1966

Feb. 3—Amos Lincoln, Los Angeles....ND 8
May 26—Bobby Stintinato, Richmond.....D 10
Oct. 25—Zora Folley, Sacramento.....L 10

1967

9-3-3

Jan. 17—Bill McMurray, Sacramento....W 12
Feb. 15—Steve Grant, Oakland.....W 10
Mar. 14—Fred Lewis, Sacramento.....W 12
Mar. 28—Eddie Machen, Sacramento.....W 12
May 23—Steve Grant, Sacramento.....W 12
Aug. 29—Roger Rischer, Sacramento.....W 10

LARRY CLARK 25-2

Las Vegas, Nev. Welterweight (8-2)

1965

Aug. 30—Jorge Rivera, Las Vegas.....KO 1
Sept. 6—Curtis Hives, Las Vegas.....W 5
Sept. 13—Billy Coleman, Las Vegas.....KO 4
Sept. 20—Hermancio Lugo, Las Vegas....W 6
Oct. 11—Charley Harvey, Las Vegas.....W 5
Oct. 25—Gilbert Pedroza, Las Vegas....KO 3
Nov. 2—Sam Dorsey, Las Vegas.....KO 3
Nov. 15—Candy Barnes, Las Vegas.....W 6
Dec. 6—Sammy Davis, Las Vegas.....W 6
Dec. 13—Teddy Nance, Las Vegas.....W 6

1966

Jan. 3—Candy Barnes, Las Vegas.....W 8
Jan. 10—Raul Torrango, Las Vegas.....KO 4
Jan. 24—Hermancio Lugo, Las Vegas....W 5
Jan. 31—Al Sandoval, Las Vegas.....KO 3
Feb. 14—Ray Flores, Las Vegas.....KO 4
Feb. 28—Shelly Lyons, Las Vegas.....W 8
Mar. 28—Bobby Allen, Las Vegas.....W 12
Apr. 18—Hermancio Lugo, Las Vegas.....W 6
Apr. 25—Polo Corona, Las Vegas.....W 10
May 16—Joe Barrientes, Las Vegas.....W 10
June 28—Candy Barnes, Las Vegas.....W 12
July 18—Pulgo Serrano, Las Vegas.....W 10
Aug. 16—Mariano Serrano, Las Vegas...KO 8
Sept. 5—Chico Santos, Las Vegas...KO by 10
Oct. 10—Chico Santos, Las Vegas.....W 12

1967

Mar. 23—Tony Aguirre, Las Vegas.....W 6
Apr. 15—Alejandro Gonzalez, San Juan.....KO by 8

PHIL CLARK 6-6

Los Angeles, Calif. Middleweight (1-3)

1963

Jan. 22—Jerry Slider, Bakersfield.....KO 2
Feb. 20—Dave Davies, Bakersfield.....W 4
Apr. 29—Tommy Johnson, Hollywood...W 6
Aug. 20—Ernie Fierro, San Diego.....W 4
Nov. 7—Willard Wynn, Los Angeles.....KO by 3

1964

July 14—Joe Clark, Las Vegas.....L 5

1965

Jan. 12—Fred McWilliams, Las Vegas....L 6
Feb. 5—Billy King, Santa Monica....T.W. 5
Mar. 17—Bob Young, Santa Monica..KO by 3

1966

Sept. 1—Al Williams, Las Vegas.....W 8
Sept. 23—Billy Walker, Las Vegas.....L 8

1967

Jan. 26—Andy Heilman, Las Vegas..KO by 3

PRENTICE CLARK 2-4-2

Jacksonville, Fla. Welterweight (0-1)

1965

Jan. 7—C. J. Thomas, Miami.....W 4
Mar. 13—Doyle Shiver, Jacksonville.....W 4
Feb. 20—Larry Green, Savannah.....L 4
Mar. 19—Doyle Shiver, Jacksonville.....L 4
Mar. 26—Honey Boy Durham, Jacksonville.....D 4
Apr. 2—Bobby Stalvey, Jacksonville.....D 4

1966

Jan. 25—Gary Buck, Durham.....L 4

1967

June 9—Joe Sweat, Jacksonville Beach.....KO by 2

THOMAS CLARK 3-2-1

New York, N.Y. Heavyweight (1-0)

1967

Apr. 26—Felix Viera, New York.....KO 2
May 15—Jack O'Halloran, Boston.....L 6
Sept. 11—Charlie Harris, New York.....D 4
Sept. 18—Tommy Sheehan, New York....L 4
Oct. 2—Bill Moore, New York.....W 4
Nov. 15—Tommy Hicks, Scranton.....W 6

KENNEDY CLARKE 35-5-1
(John Alfero) (21-0)

Costa Rica Lightweight
Born Dec. 17, 1937, Port Limon, Costa Rica

1956

Aug. 31—Fidel Soto, San Jose.....KO 3
Oct. 23—Fidel Soto, San Jose.....KO 2
Nov. 17—Alvaro Picado, San Jose.....KO 2

1957

Jan. 17—Jorge Manzanares, San Jose....W 8
Mar. 8—Alvaro Picado, San Jose.....KO 5
May 10—Guty Sequeira, San Jose.....KO 3
Aug. 24—Jorge Manzanares, San Jose...KO 8
Nov. 30—Guty Sequeira, San Jose.....KO 3

1958

Feb. 27—Miguel Gutierrez, San Jose....KO 2
June 5—Jorge Manzanares, San Jose...KO 6
Oct. 1—Pancho Granados, San Jose...KO 10
Nov. 19—Kid Caracol, San Jose.....W 10

1959

Feb. 27—Tromba Murillo, San Jose.....W 10
Mar. 28—Guty Sequeira, San Jose.....KO 10
May 19—Miguel Gutierrez, San Jose....KO 7
July 6—Fidel Soto, San Jose.....KO 6
Oct. 11—Alvaro Picado, San Jose.....KO 8

1960

Mar. 17—Luchin Cohen, Port Limon.....W 10
July 10—Luchin Cohen, Port Limon.....KO 5
Dec. 1—Panchito Rodriguez, Port Limon.....W 10

1961

Apr. 6—Miguel Gutierrez, San Jose....KO 5
Dec. 3—Cloudio Walter, San Jose.....W 10

Von Clay

1962

May 27—Panchito Rodriguez, Port Limon ---------- W 10

1963

(inactive)

1964

Aug. 5—Luchin Cohen, Port Limon---KO 8
Sept. 27—Freddy Menocal, Turrialba---W 10
Dec. 18—Rafael Rojas, Port Limon---KO 7

1965

Jan. 21—Manhattan Kid, Colon---------W 10
Mar. 28—Westley Hines, Colon---------L 10
Aug. 27—Esteban Santamaria, San Jose---W 10
Sept. 17—Esteban Santamaria, San Jose---D 10
Oct. 30—Carlos Paramo, San Jose---KO 3
Dec. 3—Prospero Odar, San Jose---KO 4

1966

Mar. 28—Wesley Hines, Colon---------L 10
July 10—Kid Caracol, San Jose---------W 10
Aug. 20—Tony Huerta, San Jose---------W 10

1967

Jan. 9—Danny Heath, Worcester---W 6
Apr. 27—Benny James, Portland, Me.---W 8
Sept. 11—Ulysses Jimenez, New York---L 10
Oct. 3—Lloyd Marshall, Portland, Me.---L 10
Oct. 16—Benny Huertas, New York---KO 1
Dec. 11—Carlos Cruz, San Juan---------L 10

WINSTON CLARKE

2-3

Bar Harbor, Me. Lightweight (2-0)

1967

May 2—Bill Harden, Jonesport---KO 1
June 5—Dutchy Merchant, Jonesport--KO 2
June 29—Marcelino Alicia, Portland-KO by 3
Aug. 1—Paul Hamilton, Jonesport---L 4
Aug. 8—Joe Anderson, Bangor---------L 4

ALVIN CLAY

3-7-1

San Jose, Cal. Lightweight (3-6)

1964

Oct. 26—Eugene Parker, San Jose---L 6
Oct. 29—John McMickel, Oakland---KO 2
Nov. 10—Don Hicks, Sacramento---------L 4

1965

Mar. 22—Scooter Meza, San Francisco---L 4
June 12—Jimmy McGowan, Vancouver---L 4
June 17—Jimmy McGowan, Prince George ---------L 4
July 16—Rugene Parker, San Jose---KO 3
Aug. 10—Jose Rivera, San Jose---D 4
Aug. 23—Lloyd Gruber, Las Vegas---KO 1

1966

Jan. 1—Hernando Villegas, Mexicali---L 10

1967

Nov. 21—Charles Robinson, San Jose---L 8

DOUG CLAY

5-4-2

Elgin, Texas Middleweight (3-2)

1963

June 17—Don Webber, Boston---------W 4
Aug. 26—Dick Gambino, New Bedford---D 4
Dec. 5—Joe Gomes, Worcester---------L 8

1964

June 29—Mike Campbell, New Bedford-KO 2
July 21—Cornelius McPaul, New Bedford---------KO by 1
Oct. 16—Vinnie Martinez, New York---D 4
Dec. 1—Walley Henderson, New York--W 6

1965

Mar. 2—Wally Henderson, New York---L 6

1966

Feb. 22—Elliot Miller, New York---KO by 5

1967

Apr. 27—Abe Walden, Portland, Me.---KO 3
May 11—Bartley Williams, Portland, Me.---------KO 4

VERNON CLAY

2-1

New Orleans, La. Heavyweight (1-1)

1967

Apr. 3—Willie Lee, New Orleans---KO 3
Aug. 1—Cookie Wallace, New Orleans-W 6
Sept. 21—Joe Burns, New Orleans--KO by 1

VON CLAY

20-15-2

Philadelphia, Pa. Heavyweight (16-6)

1957

Sept. 18—Hal Chapman, Atlantic City---W 4

1958

Mar. 13—Vince Morello, Philadelphia---KO 2
May 22—Luther Chambers, Phila.---KO 2
July 14—Richie Hill, New York---KO 1
Oct. 13—Paul Wright, New York---W 6
Oct. 21—Pat Roberts, Philadelphia---D 6

1959

Feb. 16—Jimmy Robinson, Phila.---KO 4
Mar. 13—Artie Miller, New York---KO 6
Apr. 13—Pat Roberts, Philadelphia---KO 2
July 27—Clarence Hinnant, Phila.---KO 6
Aug. 21—Sonny Ray, Philadelphia---KO 5
Oct. 9—Kid Sixto Rodriguez, Phila.---D 10

1960

Feb. 1—Art Miller, Philadelphia---KO 7
Mar. 15—Clarence Floyd, Philadelphia---L 10
Mar. 28—Doug Jones, New York---------L 10
June 24—Doug Jones, New York---------L 10

1961

Feb. 11—Rodolfo Diaz, New York---KO 5
Mar. 7—Chic Calderwood, London---W 10
Apr. 24—Harold Johnson, Phila.---KO by 2
(For N.B.A. Light Heavyweight Title)
June 1—Kirk Barrow, Spokane---KO 6
July 11—Kirk Barrow, Spokane---KO 5
Aug. 26—Doug Jones, New York---KO by 10
Nov. 4—Billy Hunter, Los Angeles---KO 8
Dec. 29—Alejandro Lavorante, Los Angeles---------KO by 2

1962

Apr. 14—Mauro Mina, Lima---------KO by 6
Oct. 11—Brian London, Blackpool---L 10
Oct. 22—Dick Young, Philadelphia---KO 5
Dec. 5—Eddie Cotton, Seattle---------L 10

1963

Jan. 26—Erich Schoppner, Dortmund---L 10
May 10—Karl Mildenberger, Berlin---L 10
May 30—Chic Calderwood, Glasgow---L 10
Oct. 18—Pedro Tomasoni, Rome---KO by 1

1964

(Inactive)

1965

Apr. 26—Clarence Floyd, Philadelphia--KO 2
Nov. 1—Leroy Green, Toronto---------W 6

1966

(inactive)

1967

Aug. 3—Herman Harris, Philadelphia-KO 4
Oct. 9—Johnny Persol, Philadelphia ---------KO by 8
Dec. 12—Vic Brown, Buffalo---------L 10

DENNIS CLEMENT

3-0

Honolulu, Hawaii Welterweight (2-0)

1967

Apr. 4—Miguel Aguilar, Honolulu---KO 3
Aug. 29—Carlos Maraco, Honolulu---KO 1
Sept. 27—Heneli Sete, Honolulu---------W 6

JACK CLEMENTS

15-3

Montreal, P. Q., Canada Welterweight (5-3)

1962

Mar. 12—Rejean Robert, Montreal---KO 4
Mar. 25—Arnie Sparks, Three Rivers---W 6

Sugar Cliff

June 6—Arnie Sparks, St. Jerome.....W 6
July 16—Eddy Smith, Three Rivers.....KO 2
Dec. 3—Raoul Sarrazin, Montreal...KO by 1

1963

Feb. 25—Jean Huard, Montreal.....W 4
Mar. 24—Joey Durelle, Three Rivers..KO by 7
May 23—Rocky Clark, Montreal.....W 6
July 22—Rocky Clark, Montreal.....W 8
Sept. 5—Fernand Simard, Montreal.....W 6
Oct. 3—Arnie Sparks, Montreal.....W 6
Oct. 17—Arnie Sparks, Montreal.....W 6

1964

(Inactive)

1965

Feb. 15—Marcel Bizien, Montreal....KO by 2
May 3—Arnie Sparks, Hull.....W 6
July 19—Dick French, Saint John.....W 10
Dec. 7—Glenn Tiger, Montreal.....KO 4

1966

Jan. 31—Sammy Abbot, Montreal.....KO 4

1967

Sept. 25—Willie Williams, Fredericton..KO 8

LEE CLEMMONS

7-11-1 (5-3)

Levittown, L.I., N.Y. Welterweight

1964

Oct. 27—Freddie DeVore, New York.....L 4

1965

Jan. 12—Danny Andrews, New York.....W 4
Feb. 2—Junius Hinton, New York.....KO 2
Apr. 30—Clarence Osborne, Paterson.....KO by 2
June 24—Willie Gray, Washington, D.C....D 6
July 26—Oscar Haynie, Freeport.....KO 4
Aug. 23—Danny Andrews, Freeport.....W 4
Dec. 10—Freddie DeVore, New York.....L 4

1966

Mar. 1—Junius Hinton, New York.....L 6
Apr. 6—Luis Vinales, New York.....L 6
June 15—Junius Hinton, Freeport.....L 6
Aug. 3—Freddy DeVore, Scranton.....L 6
Aug. 10—Curtis Phillips, Freeport.....KO 3
Sept. 8—Julio Rivera, Freeport.....KO 2

1967

Apr. 5—Larry Wright, New York..KO by 2
May 8—Roland Pryon, Washington, D.C..L 6
May 22—Curtis Phillips, New York..KO by 4
Oct. 25—Danny McAloon, New York.....L 6
Dec. 13—Dave Dittmar, New York.....KO 1

SUGAR CLIFF

28-7-3 (33)

Nassau, B. W. I., Welterweight

1959

Apr. 27—Julian Davis, Miami.....KO 3
Dec. 23—Bobby Moran, Miami Beach...W 4

1960

Jan. 12—Jimmy Beasley, Miami Beach..W 4
Feb. 10—Jimmy Beasley, Miami Beach..D 4
Feb. 16—Bobby Moran, Ft. Lauderdale..KO 2
Feb. 23—Herbie Reed, Miami Beach....W 4
Mar. 23—Eddie Tabbs, Miami Beach....W 4
June 7—Mickey Brown, Miami Beach..W 4
Aug. 26—Glen Holloway, Nassau.....W 8

1961

Jan. 17—Vince Bonomo, Miami Beach...W 6
Apr. 1—Ike Vaughn, Miami Beach.....W 6
Apr. 12—Harry Irwin, Miami Beach.....W 6
May 24—Georgie Wyatt, Miami Beach...W 6
July 12—Ike Vaughn, Miami Beach .....W 10
Nov. 15—Vice Bonomo, Miami Beach....D 10

1962

Jan. 26—Ike Vaughn, Nassau.....W 10
June 30—Bunny Grant, Kingston.....L 10
Aug. 5—Ricky McMaster, Kingston.....W 10
Nov. 15—Nat Wright, Miami Meach.....W 10
Nov. 28—Joe Murichison, Miami Beach..W 10
Dec. 12—Tim Ford, Miami Beach.....W 10

1963

Jan. 25—Tim Ford, Jacksonville.....W 8
May 8—Billy Collins, Miami Beach....W 10

June 8—Les McFadden, New York.....W 6
July 9—Brian Curvis, Cardiff.....L 10
Nov. 8—Luciano Piazza, Milan.....D 10

1964

21-2-3

Jan. 15—Willie James, Miami Beach....W 10
Aug. 8—Kid Bassey, Kingston.....L 10
Aug. 20—Joey Murchinson, Nassau.....W 10
Oct. 18—Jose Stable, San Juan.....KO by 2

1965

23-4-3

June 16—Joe Murchison, Miami Beach....W 10
July 7—Tom Dennis, Miami Beach.....W 10
Nov. 12—Frank Hollaway, Freeport, B.W.I. .....KO by 1

1966

25-5-3

Apr. 1—Sandro Mazzinghi, Rome...KO by 4
May 18—Percy Pugh, New Orleans.....L 10
July —Ray Minus, Nassau.....KO 4

1967

26-7-3

Aug. 1—Tom Dennis, Miami Beach....W 10
Nov. —Ray Malone, Nassau.....W 10

DON COBBS

9-2 (4-1)

St. Louis, Mo. Middleweight

1965

Aug. 16—Joe Clark, Las Vegas.....L 6
Aug. 30—Joe Clark, Las Vegas.....W 6
Sept. 30—Oscar Morris, Seattle.....KO 2
Oct. 22—Benny McCorvey, San Jose....KO 4

1966

May 23—Wilson Harris, Kansas City.....W 6

1967

Mar. 19—Dave Wyatt, Roanoke.....W 6
Apr. 10—Charles Lewis, St. Louis.....KO 2
May 12—Wilson Harris, St. Louis.....W 6
June —Dave Wyatt, St. Louis.....KO by 4
Sept. 25—Gary Broughton, Detroit.....W 10
Nov. 20—Jerry Wells, St. Louis.....KO 2

JIM COGDELL

4-2 (0-1)

New York, N. Y. Heavyweight

1966

Apr. 5—James J. Johnson, New York....W 4
June 24—James J. Johnson, New York....W 4
Sept. 21—Charley Green, New York..KO by 1
Oct. 21—Roosevelt Eddy Jr., New York...L 4

1967

Mar. 22—Roosevelt Eddie Jr., New York..W 4
Dec. 11—Joe Belton, Scranton.....W 6

TOM COHEN

3-3 (3-2)

Charleston, S. C. Heavyweight

1966

Jan. 20—Harley Woods, Savannah.....KO 5
Mar. 18—Waban Thomas, Charleston....KO 5
Oct. 20—Mike Lanum, Savannah.....L 8

1967

May 2—Tony Ventura, Miami Beach.....KO by 4
May 24—John Jordan, Norfolk.....KO by 2
Sept. 7—Harley Woods, Savannah.....KO 3

JOHN COKLEY

2-1-1 (0-1)

McCellan AFB Middleweight

1967

Jan. 17—Ken Tenari, Sacramento.....D 4
Mar. 28—Bill White, Sacramento.....W 4
Apr. 18—Ray Buckley, Sacramento.....W 6
May 9—Willie Thomas, Sacramento..KO by 5

BILLY COLEMAN
(Willie)

4-6 (1-3)

Los Angeles, Cal. Lightweight

1964

June 9—Paul Sebastian, Honolulu.....L 4

Milo Colhoun

June 30—Bobby Pereira, Honolulu.....W 4
July 14—Don Hicks, Honolulu.....L 4
Sacramento .....KO by 3

1965

May 28—Manny Ochoa, Los Angeles.....W 5
June 4—Luis Echeveste, Los Angeles....W 5

1967

May 4—Alex Sanchez, Los Angeles...KO 2
May 10—Pete Gonzalez, Portland..KO by 10
Apr. 13—Santos Chaverin, Los Angeles..L 4
June 7—Toro George,
Wellington, N.Z.....KO by 9

RAY COLEMAN

18-27-4 (5-12)

Phoenix, Ariz. Featherweight

1960

Mar. 5—Don Adamson, W. Jordan..KO by 2
Mar. 22—Bob Artherton, Phoenix...KO by 3
Apr. 26—Joey Olguin, Albuquerque..KO by 2
May 10—Chuck Flores, Phoenix.....L 4

1961

(Inactive)

1962

Oct. 24—Joe Ridriguez, Phoenix.....L 4
Nov. 20—Saul Sanchez, Las Vegas...KO by 4
Dec. 12—Benny Joe Brown, Phoenix....KO 4
Dec. 26—Manny Elias, Phoenix.....L 10

1963

Jan. 15—Raul Rojas, San Diego....KO by 1
Feb. 6—Arnie Cotarobles, Phoenix.....L 8
Feb. 27—Cozy Webb, Phoenix.....W 6
Feb. 20—Arnie Cotarobles, Phoenix.....D 10
Mar. 8—Rudy Garcia, Tacoma.....D 10
Apr. 3—Kid Liffick, Phoenix.....KO 6
Apr. 21—Manuel Tarazon, Phoenix.....W 8
Apr. 30—Jimmy Moser, Phoenix.....W 10
July 16—Jorge Ceja, San Antonio.....D 10
Aug. 21—Manuel Tarazon, Phoenix.....W 10
Sept. 11—Manny Elias, Phoenix.....L 12
Nov. 19—Al Chabot, San Jose.....KO by 8

1964

Jan. 13—Bobby Soto, Tucson.....W 6
Jan. 21—Sid Obart, San Diego.....L 8
Feb. 17—Paul Alba, Austin.....L 10
Feb. 18—Raul Rojas, Los Angeles...KO by 5
May 4—Frankie Duran, Austin.....L 10
May 12—Richie Sue, Portland.....L 6
June 13—Richie Sue, Medford.....L 6
Aug. 8—Joe Valdez, Los Mochis.....KO 5
Aug. 24—Tacuba Uribe, Chihuahua.....L 10
Aug. 29—Joe Valdez, Los Mochis.....KO 3
Sept. 14—Manuel Tarazon, Guaymas...KO 7

1965

Mar. 9—Jamie Wonder, Phoenix.....L 10
May 4—Jesus Pimentel, Sacramento
Oct. 25—Willie Pep, Tucson.....KO by 5
Nov. 9—Henry Olea, Phoenix.....L 6

1966

June 16—Joe Miller, Las Vegas.....W 6
June 23—Joe Miller, Las Vegas.....W 6
June 30—Manny Linson, Las Vegas.....W 6
July 7—Rudy Gonzales, Las Vegas.....W 6
July 22—Mundo Ramos, Los Angeles..KO by 6
Sept. 1—Rudy Gonzales, Las Vegas..KO by 4
Oct. 10—Joey Aguilar, Las Vegas.....W 6
Oct. 17—Jimmy Hays, Las Vegas.....W 8
Oct. 31—Beto Maldonado, Las Vegas.....W 6
Nov. 7—Romero Nidez, Las Vegas.....D 6
Dec. 6—Bobby Valdez, Las Vegas.....L 10
Dec. 19—Benito Juarez, Las Vegas.....L 10

1967

Feb. 27—Raul Rojas, Oakland.....KO by 7
Sept. 11—Pajarito Solis, Las Vegas.....W 6
Oct. 23—Jose Luis Pimentel,
San Francisco.....KO by 6

MILO COLHOUN
(Calhoun)

23-10-4 (3-1)

(Cephas Colquhoun)
Kingston, Jamaica Middleweight
Former British Empire Games, Central American and Caribbean Amateur champion.

1963

Aug. 2—Vincent Ramsey, Kingston.....W 6
Mar. 11—Neville Powell, Kingston.....W 6
May 18—Billy Greaves, Montego Bay....W 8
Aug. 2—Vincent Ramsey, Kingston.....W 6
Nov. 9—One Punch Campbell,
Kingston .....W 6

1964

Apr. 21—Tommy Settles, New York.....W 6
Apr. 28—Sugar Stokes, New York.....KO 3
May 19—Mike Campbell, Portland.....W 6
June 15—Jimmy Hairston, Philadelphia..D 6
July 8—Andrew Grey, Pittsfield.....W 6
July 17—Bobo Reckley, New York.....W 6
July 27—Henry Burton, Omaha.....W 6
Aug 5—Dick Hall, Pittsfield.....D 8
Sept. 3—Ian Mckenzie, Paisley.....KO 1
Oct. 12—Fabio Bettini, Paris.....W 10

1965

Jan. 18—Luis Folledo, Paris.....L 10
Feb. 22—Daniel Leullier, Paris.....W 8
Mar. 22—Pascal DiBenedetto, Paris.....L 8
Apr. 30—Nino Benvenuti, Genoa.....L 10
Aug. 16—Fred Little, Las Vegas.....L 10
Aug. 10—Pauli Mahoni, Honolulu.....W 8
Oct. 21—Bobby Warthem, New York....W 8

1966

Mar. 3—Marion Connors, Portland, Me..W 10
Feb. 24—Ronnie Moore, Portland, Me...KO 4
Apr. 15—Curtis Bruce, Portland, Me.....W 10
May 12—Greatest Crawford, Portland,
Me. .....L 10
June 11—Rocky Rivero, Buenos Aires.....D 10
Aug. 25—George Benton, Portland, Me....W 10
Sept. 13—Jack Johnson, Willemstad.....W 10
Oct. 10—Pedro Miranda, Aruba.....W 10
Dec. 11—Rocky Rivero, Buenos Aires.....L 10

22-6-3

1967

Mar. 3—Nino Benvenuti, Rome.....L 10
Apr. 24—Johnny Pritchett, Nottingham..D 10
May 22—Harold Richardson, New York..L 10
July 30—Jimmy Meilleur, Halifax.....W 12
(British Empire Middleweight Title)
Aug. 13—Tom Bogs, Malmoe.....L 10
Oct. 9—Johnny Pritchett,
Manchester.....KO by 8
(British Empire middleweight title)

JUAN COLLADO

5-2 (1-0)

Dominican Rep., Featherweight

1967

Sept. 2—Miguel Calo, San Juan.....W 6

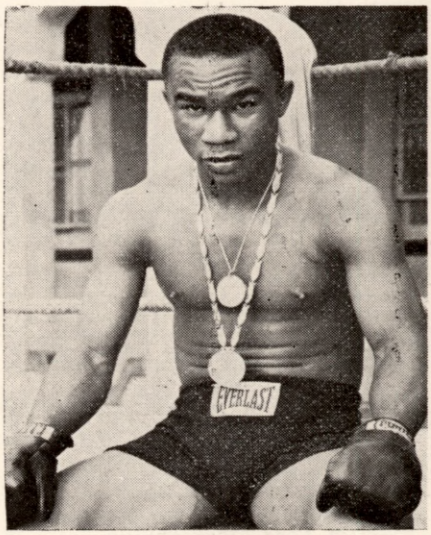

MILO COLHOUN

Alton Colter

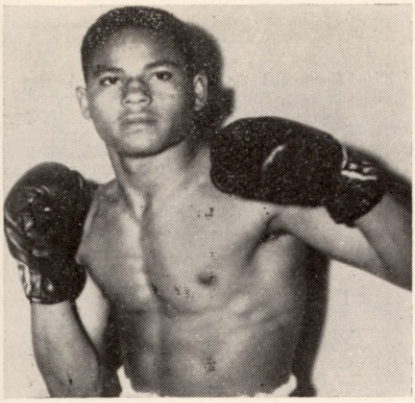

JUAN COLLADO, Dominican Rep.

Sept. 16—Alberto Jorge, San Juan.....L 8
Sept. 26—Johnny Patterson, Miami Beach W 6
Oct. 10—Jimmy Lee, Miami Beach.....W 8
Oct. 31—Jimmy Bullock, Miami Beach KO 4
Nov. 11—Alberto Jorge, San Juan.....W 8
Dec. 2—Marcus Anderson, Louisville.....L 7

MEL COLLINS

25-23-2 (8-6)

Trenton, N. J., Middleweight
Born, February 14, 1934, New Orleans, La.

1954

Sept. 20—Toby Coleman, New York.....W 4
Nov. 8—Armand Bush, New York.....W 4

1955

Jan. 10—Ernie Williams, New York.....W 6
Jan. 25—Danny Evans, Trenton.....KO 1
Jan. 31—Willie Sydnor, New York.....W 4
Feb. 11—Charles Douglas, Philadelphia..W 7
Mar. 4—Wes Lowery, New York.....W 4
Mar. 15—Tim Jones, Trenton.....W 8
Mar. 18—Rory Calhoun, New York.....L 4
Mar. 28—Gordon Perry, Providence.....KO 6
July 14—Joey White, New York.....KO 1
Aug. 29—Johnny Howard, New Orleans..KO 7
Oct. 1—Clifton Lester, Hollywood.....W 6
Oct. 29—Melinto Cota, Encinitas.....KO 5
Nov. 22—Jake Josato, Trenton.....L 10
Dec. 23—Billy Lepido, New York.....KO 2

1956

Feb. 16—Garnett Hart, Phila. .....KO by 2
Mar. 27—Jimmy Fisher, Phila. .....KO by 1
May 19—Duke Harris, Detroit.....L 10
June 20—Big Dynamite, New York.....W 4
Sept. 8—Baby Linares, Havana.....L 10
Oct. 15—Mike Campbell, N.Y.C. .....L 6
Oct. 30—Billy Lynch, Hartford.....L 10

1957

Aug. 27—Dick Hall, Fall River.....L 8

(Inactive **1958–59**)

1960

Jan. 29—Gaylord Barnes, Trenton.....W 6
Jan. 30—Pedro Mirando, Havana.....KO 1
Feb. 6—Paul Diaz, Havana.....L 10
May 10—Joe Miceli, Trenton.....KO 3
May 17—Freddie Little, Bogalusa...KO by 6
June 16—Sugar Ray Nando, Kingston....W 10
Oct. 14—Ike White, Philadelphia.....L 8
Oct. 24—Luis Rodriguez, Tampa.....L 10
Dec. 19—Jesse Smith, Chicago.....KO by 5

1961

Feb. 21—Jimmy Hopkins, Trenton.....W 10
Apr. 17—Holly Mims, Baltimore.....L 10
May 8—Claude Williams, Tampa.....D 10
May 23—Jimmy Hopkins, Trenton.....L 10
June 5—Jose Torres, Boston.....KO by 7
Oct. 25—Duane Horsman, Rochester.....W 10

1962

Jan. 26—Del Flanagan, Rochester.....L 10
Jan. 30—Dick Young, Philadelphia.....L 6
Mar. 30—George Wright, Tacoma.....D 10
June 22—Herschell Jacobs, Totowa.....W 8
Oct. 5—Rubin Carter, Jersey City..KO by 5
Dec. 12—Luis Rodriguez, Miami Beach..L 10

1963

Feb. 11—Isaac Logart, Portland.....L 10
Sept. 11—Len Campbell, Plainfield.....W 8

(inactive **1964-66**)

1967

Aug. 14—Dave Adkins, Boston.....L 8
Oct. 4—Gene Herrick, Portland.....W 10
Nov. 2—Joe DeNucci, Portland.....W 10

NAT COLLINS

13-12 (10-1)

Oakland, Calif. Middleweight

1964

Mar. 4—Danny Yanez, San Jose.....L 4
Apr. 14—Louie Pena, Sacramento.....KO 3
Apr. 28—Danny Yanez, Stockton.....W 4
May 25—Rocky Montalvo, San Francisco..L 4
June 15—Marcel Scott, San Francisco....L 6
June 23—George Thompson, Honolulu...W 4
July 20—Rocky Montalvo, San Francisco..L 6
Sept. 22—Marva Hawkins, Sacramento..KO 2
Oct. 10—Romeo Mendez, San Jose.....L 4
Nov. 2—Romeo Mendez, San Jose.....L 6

1965

June 29—Ralph Gutierrez, San Jose.....L 10
Sept. 1—Rocky Montalvo, San Francisco.....KO 5
Oct. 20—Dave Reed, San Francisco.....L 6

1966

Jan. 19—Rocky Montalvo, San Francisco..L 6
Feb. 21—Rocky Montalvo, San Francisco .....KO 2
Mar. 23—Benny Passe, San Francisco...KO 2
May 13—Dave Reed, San Francisco.....KO 6
June 21—Memo Lopez, San Francisco...KO 3
July 11—Dub Huntley, San Francisco.....L 10
Oct. 14—Dave Reed, San Francisco.....KO 4
Dec. 5—Joey Giardello, San Francisco..KO 8

1967

Jan. 11—Aristeo Chavarin, San Francisco.....KO 1
Feb. 27—Andy Heilman, Oakland...KO by 8
May 9—Carl Moore, San Francisco.....W 10
July 12—Rafael Gutierrez, San Francisco..L 10

JOSE COLON

9-8-3 (1-0)

Puerto Rican Featherweight

1963

Aug. 10—Chocolate Colon, Saratoga Springs.....W 4
Oct. 18—Chocolate Colon, New York...W 4

1964

Feb. 4—Gary Bailey, New York.....W 4
July 31—Jerry Matthews, New York....W 4
Oct. 28—Jerry Matthews, New York...W 6
Dec. 15—Luis Aponte, New York.....L 6

1965

Jan. 12—Willie Little, New York.....KO 3
Jan. 26—Luis Aponte, New York.....W 6
Feb. 23—Victor Baega, New York.....D 8
Apr. 27—Luis Aponte, New York.....W 8
Aug. 5—Genario Soto, New York.....D 6

1966

Feb. 15—Mike Cruz, New York.....D 6
Apr. 25—Victor Melendez, New York.....L 8
Oct. 7—Bud Anderson, Baltimore.....W 6
Dec. 1—Bud Anderson, Baltimore.....L 8

1967

Apr. 5—Victor Baerga, New York.....L 10
May 13—Bud Anderson, Philadelphia.....L 6
July 24—Benito Ortiz, New York.....L 10
Oct. 30—Mario Saurenann, Philadelphia..L 6
Nov. 16—Ulysses Jimenez, New York.....L 8

ALTON COLTER

16-3 (8-1)

Phoenix, Ariz. Junior Lightweight

1965

May 26—Paddy Astorga, Phoenix.....KO 4

Marion Connors

June 29—Joe Mendoza, Phoenix.....KO 3
July 20—Joe Morales, Phoenix.....KO 3
Aug 3—Joe Rivera, Phoenix.....KO 4
Aug. 19—Wayman Gray, Salt Lake.....L 5
Aug. 24—Mayico Robles, Phoenix.....W 8
Oct. 14—Chero Arias, Phoenix.....W 8
Nov. 9—Jamie Wonder, Phoenix...KO by 9

1966

Jan. 28—Raul Rojas, Los Angeles.....L 10
June 17—Popo Acosta, Phoenix.....KO 5
Sept. 6—Gerardo Palacios, Torreon....KO 9
Oct. 13—Rodolfo Gonzalez, Las Vegas....W 10
Nov. 7—Mel Fields, Phoenix.....W 6
Dec. 8—Benito Juarez, Las Vegas.....W 10

1967

Feb. 9—Tony Renteria, Las Vegas.....KO 3
Mar. 6—Lulu Baltierra, Phoenix.....KO 3
Mar. 23—Jimmy Fields, Las Vegas.....W 10
May 11—Charley Watson, Phoenix.....W 10
Aug. 28—Al Franklin, Las Vegas.....W 10

BILLY CONLIN

7-4

Fitchburg, Mass Light-Heavyweight (4-0)

1965

Jan. 15—Joe Rivera, Worcester.....KO 2
June 21—Tony Diamond, Worcester.....W 4
Sept. 14—Pete Richatelli, Worcester.....W 4
Nov. 22—Al Kivlin, Boston.....L 4

1966

Mar. 3—Pete Riccitelli, Portland, Me.....L 6

1967

Mar. 13—Johnny Moore, Worcester.....KO 3
Mar. 20—Dick French, Worcester.....L 10
(New England Middle Title)
Apr. 10—Oscar Haynie, Worcester.....KO 3
May 8—Clarence Ryan, Worcester.....W 8
May 22—Bob Gaillard, Worcester.....KO 3
June 1—Pete Riccitelli, Portland.....L 8

HUGH CONNOR

2-0-1

New York, N.Y. Welterweight (2-0)

1967

Sept. 18—Kenneth Troy, Worcester.....KO 3
Oct. 2—Al Romano, Worcester.....KO 1
Oct. 23—Terry McConnell, Worcester.....D 4

MARION CONNORS

24-9-1

Canton, O. Light Heavyweight (14-5)

1962

May 10—Andy Holt, Erie.....KO 4
Nov. 2—Tommy Bell, Cleveland.....KO 3
Nov. 13—Manny Quinney, Canton.....L 6
Dec. 21—Sam Langford, Cleveland.....KO 1

1963

Jan. 9—Al Williams, Canton.....KO 2
Feb. 6—Billy Joiner, Canton.....KO by 5
Oct. 14—Orvin Veazey, Boston.....KO 4
Oct. 31—Mike Campbell, Boston.....KO 5
Dec. 9—Ted Williams, Boston.....KO 1

1964

Feb. 17—Billy Tisdale, Boston.....KO 5
Mar. 5—Curtis Primus, Worcester.....W 8
Mar. 12—Lee Phillips, Worcester.....W 8
Mar. 16—Billy Tisdale, Boston.....KO 1
Apr. 13—Curtis Bruce, Boston.....KO by 5

1965

May 25—Edwin Perry, Boston.....KO 2
June 11—Clay Thomas, Worcester.....D 6
June 21—Clay Thomas, Worcester.....W 8
Aug. 24—Clay Thomas, Boston.....W 10
Sept. 11—Curtis Bruce, Boston.....KO 6
July 31—Herschel Jacobs, San Juan.....W 8
Oct. 15—Tom McNeeley, Boston.....W 12
Dec. 13—Tom McNeeley, Boston.....KO by 9

1966

Feb. 10—Curtis Bruce, Boston.....L 10
Mar. 3—Milo Colhoun, Portland, Me.....L 10
June 21—Jimmy Christopher, Canton.....W 10
July 29—Eddie Dembry, Canton.....KO 6
Sept. 13—Henry Hank, Canton.....W 10
Oct. 6—Willie Williams, Detroit.....W 10
Nov. 16—Greatest Crawford, Canton....KO 9

1967

Feb. 27—Herschel Jacobs, New Orleans..L 10
Apr. 3—Jimmy Dupree,
New Orleans.....KO by 1
May 15—Levan Roundtree, Boston.....W 10
Sept. 15—Bob Henderson, Portland, Me. KO 8
Dec. 18—Joe Frazier, Boston.....KO by 3

BUTCH CONTRERAS

3-3-1

Los Angeles, Calif. Bantamweight

1966

Apr. 21—Bobby Sandella, Los Angeles....W 5
Apr. 30—Bobby Sandella, San Diego.....W 5
June 2—Luke Smith, Los Angeles.....L 6
June 17—Pimi Amador, Los Angeles.....D 6
July 1—Changa Magallanes, Los
Angeles.....W 5
July 28—Raton Perez, Los Angeles.....L 6

1967

Apr. 20—Vic Jimenez, Los Angeles.....L 4

RODRIGO CONTRERAS

5-4

Los Angeles, Calif. Featherweight (1-0)

1966

Aug. 16—Johnny Perez, Fresno.....W 8
Sept. 15—Tony Alvarado, Los Angeles...KO 5
Oct. 3—Rene Macias, Las Vegas.....W 6
Nov. 3—Gabe Hernandez, Los Angeles...L 6

1967

Jan. 19—Tony Alvarado, Los Angeles....L 6
Jan. 23—Jose Garcia, Las Vegas.....W 10
Feb. 16—Tony Porter, Los Angeles.....W 6
Apr. 20—Gabe Hernandez, Los Angeles..L 6
Apr. 27—Baby Cassius, Los Angeles.....L 6

GEORGE COOPER

7-1-1

Oakland, Calif. Light-Heavyweight (4-0)

1966

Mar. 11—Eddie Land, Oakland.....W 6
Apr. 2—Dub Huntley, Oakland.....W 6
May 2—Bob Stininato, Oakland.....L 6
Oct. 4—Johnny Wise, San Francisco..KO 1
Oct. 26—John Morrison, Oakland.....KO 4

1967

Feb. 15—Frank Niblett, Oakland.....W 6
Apr. 27—Dub Huntley, Oakland.....D 10
June 29—Eugene Parker, Oakland.....KO 7
Oct. 2—Roger Watkins, Oakland.....KO 5

EVERETT COPELAND

4-12-3

Brooklyn, N. Y. Heavyweight (1-4)

1963

Dec. 3—Louis Hicks, New York.....W 4

1964

Jan. 24—Lee Carr, New York.....L 4
Feb. 4—Oscar Bonavena,
New York.....KO by 1
Mar. 17—James J. Woody, New York....L 4
Apr. 13—Bill Padavone, Scranton.....L 8
May 9—Don Toro, Boston.....D 6
June 5—Lee Carr, New York.....KO by 2
Oct. 13—James J. Woody, New York....L 6
Oct. 27—Chuck Wepner, New York.....D 6
Nov. 17—Ray Patterson, New York.....L 6

1965

Jan. 19—Mel Turnbow, New York.....W 6
Mar. 23—Chuck Wepner, New York.....D 6
Apr. 19—Jiancario Barazza.....W 8
Oct. 15—Franco de Piccoli, Turin.....KO 6

1966

June 24—Buster Mathis, New York..KO by 2
Dec. 14—Billy Gray, London.....L 10

1967

June 6—Dave Zyglewicz, Houston.....L 10
July 18—Al Jones, Miami Beach.....L 10
Nov. 17—Eduardo Corletti, Turin...KO by 5

DANNY CORCORAN

Bennington, Vermont Lightweight

1967

May 11—Roland Legueux, Portland——W 4
May 25—Henry Wicham, Portland——W 6
June 23—Al Romano, Pittsfield——KO by 1
July 27—Henry Wickham, Portland——W 6

M. C. CORDOVA

Brooklyn, N. Y. Featherweight

1964

July 17—Benny Huertas, New York——L 4
Oct. 20—Blas Viera, New York——W 4
Nov. 17—Tony Cruz, New York——W 4
Dec. 1—Tony Cruz, New York——W 4

1965

Mar. 2—Joe Mazares, New York——KO 4
Mar. 16—Tony Cruz, New York——D 4
Mar. 30—Tony Cruz, New York——W 4
Nov. 1—Beau Jaynes, Boston——L 4
Dec. 7—Bennie James, New York——W 4

1966

Feb. 1—Durango Kid, New York——L 6
Oct. 17—Richie Gonzalez, Walpole——W 6

1967

Dec. 18—Tony Cruz, Secaucus——L 6
Dec. 29—Angel Rivera, New York——L 6

POLO CORONA

Mexican Welterweight

1964

Jan. 19—Tony Lopez, Guaymas——D 10
Feb. 22—Jose Diaz, Agua Prieta——L 10
Mar. 15—Chino Villanueva, Mexicali——L 10
May 9—Chino Villanueva, Obregon——KO 1
May 25—Francisco Cancio, Nogales——W 10
June 13—Chihuahua Kid, Guaymas——KO 4
July 15—Sergio Muzquiz, Hermosillo——W 10
July 25—Arnoldo Valenzuela, Agua Prieta——W 10

1965

Aug. 9—Johnny Brooks, Las Vegas——L 10
July 6—Pulgo Serrano, Las Vegas——L 8
Sept. 14—Al Andrews, Fresno——L 6
Oct. 25—Armand Lourence, Las Vegas——L 6
Oct. 29—Hurricane Kid, San Jose——KO by 6

1966

Feb. 7—Shelly Lyons, Las Vegas——L 5
Feb. 21—Henry Aldridge, Modesto——L 10
Mar. 31—Frank Jennings, Los Angeles——L 6
Apr. 25—Larry Clark, Las Vegas——L 10
May 5—Frank Jennings, Los Angeles——L 10
June 21—Joe Clark, Las Vegas——L 10
Aug. 1—Shelly Lyons, Las Vegas——L 6
Aug. 9—Joe Nunez, Sacramento——L 8
Aug. 16—Shelly Lyons, Las Vegas——L 10
Oct. 26—Charlie Shipes, Modesto——KO by 7
Dec. 21—Danny Ries, San Diego——D 5

1967

May 27—Gonzalo Villalobos, Sonora——KO 2
July 2—Rafael Gutierrez, Guaymas——KO by 5

RUDY CORONA

(Trinidad Lopez Amado)

Obregon, Mexico Bantamweight

Born, June 10, 1938.

1957

Oct. 12—Bobby Robles, Obregon——KO 1
Oct. 19—Chango Ceballos, Obregon——KO 2
Nov. 2—Ray Ruiz, Obregon——W 10
Nov. 14—Ricardo Manzanillo, Zacatecas——W 10
Nov. 16—Javier Garfias, Obregon——KO by 4
Dec. 22—Babe Guzman, Obregon——KO 1

1958

Jan. 25—Nicho Gonzalez, Monterrey——KO 5
Feb. 5—Kid Gallero, Monterrey——KO 2
Feb. 19—Guillermo Gonzalez, Mexico City——W 10
Mar. 5—Javier Garfias, Mexico City——L 10
Mar. 29—Jorge Herrera, Obregon——L 10
Apr. 9—Babe Guzman, Guaymas——KO 9
Apr. 17—Chango Ceballos, Guaymas——KO 7
Apr. 19—Chamaco Guzman, Guaymas——KO 7
Apr. 26—Jorge Herrera, Obregon——L 10
May 31—Jorge Herrera, Obregon——L 10
July 4—Chango Ceballos, Hermosillo——KO 1
Aug. 16—Pimi Barajas, Obregon——W 10
Aug. 30—Danny Medrano, Obregon——KO 7
Sept. 13—Jose Oliva, Obregon——W 10
Oct. 4—Alberto Soto, Mazatlan——KO 6
Dec. 7—Sammy Serrano, Obregon——KO 1

1959

Feb. 7—Ray Ruiz, Obregon——L 10
Apr. 4—Ernesto Villanueva, Guasave——KO 5
Apr. 11—Jose Lopez, Obregon——KO by 3
May 16—Grillito Aguilar, Obregon——W 10
July 11—Frankie Silva, Obregon——W 10
Sept. 19—Baby Brown, Hollywood——KO by 10
Dec. 14—Joe Vargas, Reno——KO by 4

1960

Aug. 7—Daniel Amieva, Nogales——KO 4
Sept. 3—Frankie Silva, Obregon——KO 8
Sept. 17—Saul Becerril, Obregon——W 10
Oct. 15—Kid Irapuato, Obregon——W 10
Dec. 3—Davey Moore, Obregon——KO by 7

1961

Feb. 18—Joe Valdez, Obregon——KO 6
Mar. 11—Alberto Martinez, Obregon——KO 2
Mar. 18—Tony Gutierrez, Obregon——KO 5
Apr. 8—Joe Valdez, Los Mochis——L 10
May 13—Juan Ibares, Acapulco——L 10
June 10—Pulga Serrano, Culiacan——KO 8
July 6—Joe Valdez, Hermosillo——KO 4
Aug. 5—Fino Rosales, Obregon——W 10
Sept. 30—Dusty Brown, Obregon——KO 2
Nov. 11—Eloy Sanchez, Obregon——L 10

1962

Apr. 8—Ramon Sarmiento, Obregon——KO 2
May 1—Jose Lopez, Tijuana——W 10
June 19—Cuervo Salinas, Juarez——L 10
July 3—Angel Ley, Juarez——W 10
July 25—Manny Elias, Phoenix——L 15
Sept. 7—Jose Cejudo, Los Angeles——KO 2
Sept. 17—Gil Cadilli, Los Angeles——W 10
Oct. 24—Chilo Carranza, Phoenix——KO 4
Nov. 13—Freddie Rodriguez, Juarez——KO 5

1963

Feb. 5—Manny Elias, Bakersfield——L 12
Apr. 23—Ray Asis, Sacramento——TD 6
May 28—Ray Asis, Stockton——KO by 4
Sept. 28—Hector Agundez, Obregon——KO 5

1964

Feb. 22—Kamara Diop, Obregon——KO 3
Apr. 4—Kamara Diop, Guaymas——KO 3

1965
(inactive)

1966

Jan. 13—Lennie Brice, Los Angeles——W 10
Apr. 21—Norman Parra, Los Angeles——W 12
June 21—Joe Medel, Los Angeles——KO by 6
Nov. 4—Raton Perez, San Bernardino——W 12

1967

Jan. 26—Norman Parra, Los Angeles——KO 10
Mar. 24—Daniel Zorito Valdez, Bakersfield——L 12
June 9—Lionel Rose, Melbourne——L 10
June 24—Domenico Chiloiro, Melbourne——KO 7
Nov. 6—Manny Barrios, Las Vegas——L 10
Nov. 16—Rollie Penaroya, Los Angeles——W 10

FELIX CORRAL

Los Angeles, Cal., Lightweight

1967

July 28—Ismael Zambada, San Diego——D 4
Oct. 12—Pedro Pagan, Los Angeles——W 6
Oct. 24—Pedro Pagan, San Diego——W 6
Nov. 28—Bobby Sedillo, San Diego——L 6

RALPH CORREA

Ruerto Rico, Welterweight

1967

Aug. 10—Manny Freitas, Portland, Me.——D 8
Nov. 3—DeAndre Ingram, New York——W 4
Nov. 24—Hector Cortez, Syracuse——D 4

Eddie Cotton

JESSIE CORROLES

3-0

Phoenix, Ariz., Junior Welterweight

1967

Jan. 19—Bobby Lee, Las Vegas.....W 5
Jan. 26—Clozy Webb, Las Vegas.....W 5
Dec. 19—Bobby Lee, Phoenix.....W 4

MIKE CORTEZ

15-9-2

New York, N. Y. Junior Welterweight
Born Sept. 27, 1942, New York, N. Y.

(3-4)

1962

Oct. 30—Barney Barnez, New York.....W 4
Nov. 20—Richard Fraser, New York.....KO 1
Dec. 22—Billy Backus, New York.....D 4

1963

Feb. 16—Charles Sgrillo, New York.....W 4
Apr. 20—Charles Sgrillo, New York.....W 4
May 25—Tommy Griffin, New York.....W 4
Oct. 1—Chocolate Colon, New York.....W 6

1964

Jan. 28—Jose Pickett, New York.....KO 3
Feb. 21—Pablo Lopez, New York.....L 6
Oct. 13—Brad Silas, North Dartmouth.....KO by 6

7-2-1

1965

Jan. 26—Bolo Martinez, New York.....W 6
Feb. 12—Chico Veliz, New York.....W 6
Apr. 13 Tommy Garrison, New York.....L 6
Aug. 4—Luke Ervin, New York.....W 6
Aug. 24—Roger Harvey, Hamilton.....W 8
Oct. 19—Luke Ervin, New York.....W 8
Dec. 14—Felix Morales, New York.....W 8

13-3-1

1966

Mar. 8—Mike Cruz, New York.....KO 8
Mar. 18—Victor Melendez, New York.....D 8
June 24—Victor Melendez, New Yorker.....L 8
Nov. 31—Genaro Soto, New York.....KO by 2

14-5-2

1967

Jan. 23—Marcus Anderson, New York.....KO by 1
Mar. 15—Ulysses Jimenez, New York.....W 6
Apr. 26—Victor Baerga, New York.....L 10
June 7—Felix Morales, New York.....L 10
Nov. 9—Al Massey, Philadelphia.....KO by 1

HENRY COSTOSE

11-0

(1-0)

Brooklyn, N. Y. Lightweight

1962

Dec. 15—Baby Beay Jack, New York.....W 4

1963

Feb. 16—Lloyd Marshall, New York.....W 4
Apr. 16—Lucius Allen, New York.....W 4

1964

Jan. 21—Roscoe Gregory, New York.....W 4
Feb. 14—Luke Erwin, New York.....W 4
Apr. 7—Eddie Turner, New York.....W 6
May 15—Genaro Soto, New York.....W 6

1965

Mar. 12—Billy Anderson, New York.....KO 5

1966

Aug. 20—Genaro Soto, San Juan.....W 8
Oct. 15—Grady Ponder, San Juan.....W 8

1967

Mar. 11—Chino Diaz, San Juan.....W 8

EDDIE COTTON

58-23-2

(34-4)

Seattle, Wash. Light Heavyweight

1947

May 3—Bobby Roberts, Seattle.....KO 1
July 18—Billy Corbett, Seattle.....KO 3
Sept. 12—Alex Boode, Seattle.....L 6

1948

Jan. 6—Eddie Halliger, Seattle.....D 6
Feb. 21—Paul Kennedy, Seattle.....W 6
Apr. 6—Joe Albina, Seattle.....W 8
May 4—George Cote, Seattle.....KO 1
June 11—Frankie Gimbel, Butte.....KO 3
June 29—Roy Wouters, Seattle.....KO 5
Aug. 24—Van Holland, Seattle.....KO 3
Oct. 27—Mel Brown, Vancouver.....L 8
Nov. 18—Roy Wouters, Vancouver.....KO 8

1949

Jan. 7—Phil Sampson, Seattle.....KO 6
June 3—Roy Kennedy, Seattle.....KO 3
Oct. 4—Bob Murphy, Seattle.....KO by 6
Dec. 6—John L. Sullivan, Seattle.....KO 1

1950

Mar. 28—Pedro Jiminez, Seattle.....KO 1
Apr. 18—Don Lee, Seattle.....W 10
Sept. 8—Clinton Bacon, Denver.....L 10

14-4-1

1951

Apr. 14—Rusty Payne, Eureka.....L 10
Nov. 15—Joe Kahut, Seattle.....W 10
Dec. 2—Joe Kahut, Vancouver, B. C.....W 10
Dec. 10—Ron Whittle, Vancouver.....KO 9

1952

Feb. 7—Bobby Wise, Vancouver.....KO 4
Mar. 18—Abel Fernandez, Seattle.....KO 4
Oct. 30—Frankie Crane, Vancouver.....KO 9
Nov. 12—Jimmy Ingram, Tacoma.....KO 2

1953

Feb. 5—Ron Whittle, Tacoma.....KO 8

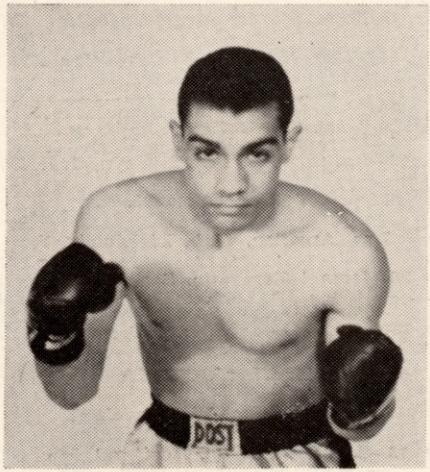

MIKE CORTEZ, New York, N. Y.

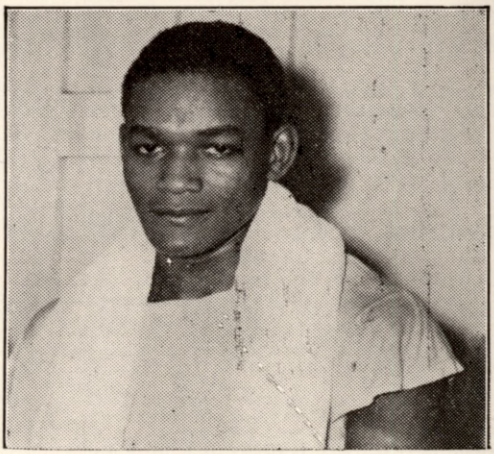

EDDIE COTTON

Frankie Crawford

Mar. 12—Lonnie Malone, Vancouver....KO 3
July 14—Frankie Daniels, Tacoma.....L 10
Aug. 25—Rusty Payne, Tacoma.....W 10

1954

Mar. 6—Bill Boatsman, Longview.....W 10
Mar. 29—Bill Boatsman, Portland .....W 10
July 22—Henry Hall, Vancouver.....W 10
Nov. 30—Murray Bennett, Seattle.....W 8

1955

Jan. 11—Frankie Daniels, Seattle..W. Dis 5
Feb. 10—Larry Watson, Seattle.....W 8
Feb. 17—Bill Boatsman, Vancouver....KO 6
Mar. 8—Doug Harper, Calgary.....KO 5
Apr. 27—Gene Brixon, Calgary.....KO 5
June 13—Dave Whitlock, San Francisco..L 10

33-7-1

1956

(Inactive)

1957

May 23—Al Hogan, Vancouver .....KO 5
Nov. 5—Archie Moore, Seattle.....L 10

1958

Oct. 8—Sonny Ray, Louisville.....L 10
Dec. 11—Roque Maravilla, Boise .....W 10

35-9-1

1959

Feb. 2—Archie Moore, Vancouver...Exh. 4
Feb. 5—Archie Moore, Victoria.....Exh. 4
Sept. 15—Sixto Rodriguez, Richmond....L 10
Oct. 15—Hank Casey, Spokane.....L 10

35-11-1

1960

Jan. 21—George Mahoni, Auckland.....W 12
Nov. —George Mahoni, Auckland....KO 11

37-11-1

1961

Feb. 9—Johnny Halifihi, Auckland.....W 12
Feb. 27—Mike Holt, Auckland.....W 10
Apr. 12—Rory Calhoun, Seattle.....W 10
May 24—Neal Rivers, Bellingham.....KO 6
Aug. 29—Harold Johnson, Seattle .....L 15
(For N.B.A. Light heavyweight Title)

41-12-1

1962

May 11—Joey Bowman, Aberdeen .....KO 2
June 3—Pekka Kokkonen, Stockholm..W 10
Aug. 17—Pekka Kokkonen, Helsinki....W 10
Oct. 17—Mauro Mina, Lima.....L 10
Dec. 5—Von Clay, Seattle.....W 10

43-13-1

1963

Jan. 18—Mauro Mina, Lima.....L 12
May 29—Honey Peterson, Seattle.....KO 3
June 18—Bob McKinney, Bremerton.....W 10
June 27—Chic Calderwood, Glasgow.....W 10
Oct. 29—Henry Hank, Flint.....W 15
(Recognized in Michigan as for World Light Heavyweight Title)
Dec. 11—Don Bale, Bellingham.....KO 2

50-14-1

1964

Feb. 21—Johnny Persol, New York.....L 10
Mar. 13—Johnny Persol, New York.....KO 4
July 3—Wayne Thornton, New York....L 10
Dec. 16—Wayne Thornton, Seattle..KO by 9

51-17-1

1965

May 11—Wayne Thornton, Seattle.....L 12
July 30—Piero Del Papa, Pisa.....L 10
Aug. 12—Roger Rouse, Butte.....D 10
Sept. 30—Andy Kendall, Seattle.....KO 10
Oct. 23—Roger Rouse, Butte.....KO by 7

52-20-2

1966

Feb. 21—Sipa Fine, Auckland.....KO 7
Apr. 21—Emil Umek, Vancouver.....W 10
Aug. 15—Jose Torres, Las Vegas.....L 15
(World Light-Heavyweight Title)
Nov. 3—Roger Rouse, Seattle.....L 12
Dec. 13—Charley Hall, Tacoma.....KO 1

55-22-2

1967

Jan. 10—Bobby Rascon, Tacoma.....KO 5
Mar. 22—Bobby Stininato, Auckland....KO 9
May 8—Bobby Foster, Washington, D.C.....KO by 3
Aug. 2—Ernie Gipson, Anchorage.....KO 1

NEIL COX

2-2

Trinidad, B.W.I. Welterweight

1967

June 9—Rufus Figaro, Port of Spain....W 6
July 27—Leslie Frederick, Port of Spain..W 8
Oct. 9—Anthony Gay, Port of Spain....L 8
Oct. 13—Rufus Figaro, Port of Spain....L 8

MORRIS CRATHIN

2-3-3 (1-1)

Houston, Texas, Welterweight

1967

June 20—Billy Strother, Houston....KO by 2
Sept. 12—Jimmy Price Vital, Beaumont..D 4
Oct. 3—Jimmy Price Vital, Beaumont..D 4
Oct. 24—Robert Williams, Beaumont....L 4
Oct. 31—Mike Stark, Beaumont.....W 4
Nov. 14—Jimmy Nichols, Beaumont....KO 3
Nov. 28—Mike Stark, Beaumont.....L 4
Dec. 12—Bobby Garza, Beaumont.....D 4

WES CRAVEN

3-0 (1-0)

Seattle, Wash., Heavyweight

1967

May 26—Jack Nelson, Seattle.....W 4
Aug. 10—Gus Lewis, Seattle.....KO 4
Oct. 3—Bill Schellhas, Portland.....W 6

DORMAN CRAWFORD

5-0-1 (2-0)

Brooklyn, N.Y. Welterweight

1967

May 10—Lonnie Cabassa, New York.....W 4
June 7—Ben Robertson, New York.....W 4
Aug. 24—Tom Doby, Portland, Me.....KO 6
Sept. 5—Jimmy Ramos, Bangor.....D 6
Oct. 25—Richard Scott, New York.....W 6
Dec. 13—Roland Cooper, New York....KO 2

FRANKIE CRAWFORD

22-4-1 (11-0)

Los Angeles, Cal. Featherweight

1965

July 9—Victor Lopez, Los Angeles.....W 5
July 23—Ricardo Casas, Los Angeles....W 5
Aug. 27—Bobby Cisneros, Los Angeles....L 5
Sept. 2—Frankie Sedillo, Los Angeles...W 5
Oct. 21—Bobby Valdez, Los Angeles.....L 6
Nov. 12—Fidel Cruz, Los Angeles.....KO 1

1966

Feb. 16—John Lujan, Los Angeles.....W 4
Feb. 24—John Lujan, Los Angeles.....W 6
Mar. 3—Chuey Loera, Los Angeles.....W 4
Mar. 17—Chuey Loera, Los Angeles....KO 1
Apr. 2—Frankie Sedillo, San Diego.....W 6
Apr. 12—Manny Ramirez, San Jose.....KO 7
May 1—Bobby Valdez, San Diego.....W 10
May 13—Manuel Villanueva, San Diego..KO 6
June 2—Raul Carreon, Los Angeles....KO 3
July 18—Baby Salazar, San Jose.....L 10

DORMAN CRAWFORD, Brooklyn, N. Y.

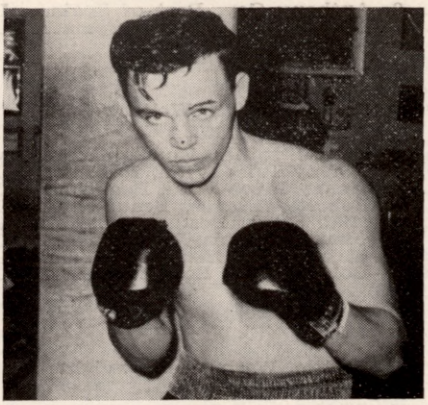

FRANKIE CRAWFORD, Los Angeles, Cal.

Sept. 16—Dave Contreras, Los Angeles--KO 9
Oct. 17—Fili Espiricueta, Tijuana-------KO 6
Nov. 21—Cuervo Hernandez, Tijuana---T.D. 6

1967

Jan. 7—Aurelio Cazares, Mazatlan------W 10
Jan. 12—Ray Coleman, Los Angeles------W 10
Mar. 6—Raul Montoya, Tijuana----------L 10
Mar. 23—Joey Aguilar, Los Angeles-----KO 9
Apr. 4—Ric Penalosa, Honolulu------KO 9
May 4—Salvador Pena, Los Angeles---KO 4
May 18—Elisio Estrada, Los Angeles----KO 9
Oct. 5—Mando Ramos, Los Angeles-----W 10

BILLY CRIBBS

3-3-2 (2-0)

Roxbury, Mass. Middleweight

1964

Oct. 19—Tony Romano, Boston----------W 4
Oct. 27—Jimmy McDermott, Dartmouth ----------KO 4

1965

Mar. 26—Nat Thompson, Worcester----KO 3
June 11—Eddie Owens, Worcester--------D 6
June 21—Eddie Owens, Worcester--------L 6

1966

Dec. 12—Billy Burton, Walpole----------L 6

1967

Jan. 16—Danny Perez, Walpole----------D 6
May 9—Billy Burton, Boston----------L 6

JOE CROMER

2-2 (1-0)

Los Angeles, Cal., Lightweight

1967

Sept. 7—Baltazar Munoz, Los Angeles-KO 1
Oct. 19—Takatsugu Yonekura, L. A.-----W 4
Oct. 24—Felix Jasso, San Diego----------L 6
Nov. 9—Manny Lugo, Los Angeles-------L 6

BILLY CROWDER

14-2-2 (6-2)

Petersburg, Va. Light Heavyweight

1963

Apr. 23—Rudy Robinson, Richmond----KO 2
May 21—Dave Smith, Richmond---------W 4
Aug. 24—Johnny Martone, Colonial Heights ----------KO 6

1964

Jan. 16—Julius Dickins, Richmond-----KO 1
Mar. 6—Frank Fudge, New York--------D 4
Mar. 11—Rudy Robinson, Norfolk------KO 2
May 27—Rudy Robinson, Richmond-KO by 4
Aug. 27—Dennis Heffernan, Norfolk-----W 6
Dec. 11—Don Hudson, Norfolk----------W 8

1965

May 21—Bill Hardney, New York--------D 4
Oct. 19—Chico Corsey, Richmond--------W 8

1966

Feb. 9—Billy Sahnow, Richmond-------KO 5
Oct. 7—Bob Simmons, Baltimore--------W 6
Nov. 7—Frank DiPaula, Walpole----KO by 2

1967

Apr. 12—Alfonso Gillis, Richmond-------W 8
July 20—Alfonso Gillis, Richmond-------W 8
Aug. 17—Alfonso Gillis, Colonial Hgts.---W 10
Sept. 23—Walker Simmons, Richmond--KO 4

BOB CROXON

2-2

Montreal, Canada Heavyweight

1966

Aug. 16—Vic Brown, Toronto----------W 6
Oct. 12—Tony Ventura, Montreal--------W 4
Nov. 17—Rene Durelle, Chatham----------L 10

1967

Nov. 1—Bill Drover, Labrador----------L 10

ART CRUZ

8-1 (1-0)

Los Angeles, Cal. Middleweight

1967

May 11—John Wise, Los Angeles---------W 4
Apr. 17—Lonnie Harris, Las Vegas--------L 5
May 31—Wesley Kid, Long Beach--------W 5
June 5—Lonnie Harris, Las Vegas-------W 5
Sept. 21—Danny Perez, Los Angeles------W 6
Nov. 17—Nate Williams, Las Vegas-------W 5
Nov. 30—Tommy Kearse, Los Angeles----W 4
Dec. 7—Colin Fraser, Los Angeles-----KO 6
Dec. 15—Jose Valenzuela, Los Angeles---W 10

CARLOS TEO CRUZ

28-12-2 (8-2)

Santo Domingo, Featherweight
(Previous Record Unavailable)

1960

Mar. 26—Jesus Serrano, Ciudad Trujillo-W 6
May 6—Daniel Berrios, San Juan-------L 10
May 29—Eustaquio Gonzalez, San Juan-KO 5
June 11—Bob Ashford, San Juan---------KO 3
July 5—Marcos Morales, San Juan-------L 10
Sept. 2—Lionel Rivera, San Juan---------W 10
Sept. 15—Daniel Berrios, San Juan-------L 10
Nov. 25—Gerardo Clemente, San Juan--KO 10

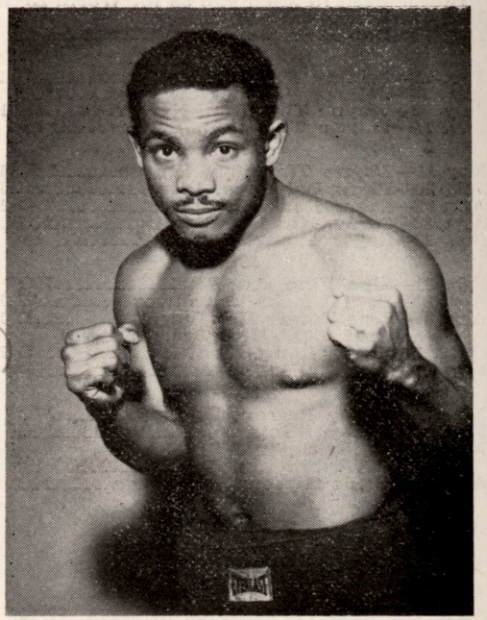

CARLOS TEO CRUZ, Dominican Rep.

Mike Cruz

1961

Feb. 24—Daniel Berrios, San Juan...L Dis. 2
May 26—Vernon Lynch, San Juan.....L 10
Aug. 20—Daniel Berrios, San Juan .....L 4
Aug. 26—Gerardo Clemente, San Juan ..W 8
Oct. 17—Lionel Rivera, San Juan.....KO 4

1962

Jan. 15—Jose Aneiro, San Juan.....KO 8
Feb. 17—Rafael Acevedo, Santo Domingo.....W 12
June 1—Alejandro Gonzalez, San Juan..W 6
Sept. 14—Sammy Burgess, San Juan.....W 10
Nov. 24—Freddy Jackson, Totowa.....D 6
Dec. 18—Candy Padilla, New York.....W 6

1963

Jan. 12—Calvin Woodland, New York..W 6
Feb. 5—Roland Kellem, New York.....W 8
Mar. 2—George Foster, New York.....W 6
June 1—Carlos Hernandez, Caracas KO by 2
July 6—Johnny Bean, San Juan.....W 10
Nov. 1—Vince Derado, New York.....L 10

16-8-1

1964

Feb. 14—Graham Dickers, Brisbane.....L 12
Mar. 2—Guizani Rezgui, Sydney.....KO 11
June 1—Carlos Hernandez, Caracas..KO by 2
Sept. 20—Julio Ruiz, Balboa.....L 10

17-11-1

1965

June 18—Daniel Berrios, Caguas.....KO 1
July 6—Frankie Taylor, London.....W 10
Aug. 14—Chico Veliz, Mayaguez.....W 10
Sept. 4—Vicente Derado, San Juan.....W 10

21-11-1

1966

Feb. 12—Paul Armstead, San Juan.....W 10
Apr. 2—Jaime Valladares, Quito.....D 10
May 7—Bunny Grant, San Juan.....W 10
Aug. 13—Vicente Derado, San Juan.....W 10
Oct. 1—Fernand Simard, San Juan....KO 5
Dec. 12—Frank Narvaez, San Juan.....L 10

1967

May 6—Frankie Narvaez, San Juan.....W 10
July 26—Grady Ponder, San Juan.....W 10
Dec. 11—Kennedy Clark, San Juan.....W 10

25-12-2

LARRY CRUZ

2-1

Salt Lake City, Utah, Welterweight (1-0)

1967

May 22—Harry Marten, Las Vegas.....KO 3
Sept. 28—Pulga Serramo, Los Angeles.....L 4
Oct. 26—Johnny Wise, Los Angeles.....W 6

MIKE CRUZ

13-15-3

Puerto Rico Junior Welterweight (1-3)
Born, Sept. 9, 1940.

1961

Mar. 27—Carlos Quiles, New York.....L 4
May 1—Davey Ross, New York .....W 4
May 13—Genaro Soto, New York .....W 4
June 24—Genaro Soto, New York .....L 4
Aug. 12—Hans Lauten, New York .....L 4
Sept. 27—Hans Lauten, Union City .....W 6
Oct. 11—Hans Lauten, Union City .....D 6
Nov. 24—Dick DeVola, New York .....D 4
Dec. 4—Genaro Soto, New York .....W 6

1962

Jan. 8—Tony Tozzo, New York .....W 6
Feb. 3—Tony Tozzo, New York ....KO by 5
Apr. 2—Lou Anderson, New York ....W 6
Apr. 30—Hans Lauten, New York .....W 6

7-4-2

1963
(Inactive)

1964

Mar. 24—Jose Pickett, New York .....L 6
Apr. 24—Jose Pickett, New York .....W 6
May 16—Barry Mason, Kingston .....L 6

1965

Dec. 7—Victor Melendez, New York....L 6

8-7-2

1966

Jan. 25—Frank Davilla, New York.....W 6
Feb. 15—Jose Colon, New York.....D 6
Mar. 8—Mike Cortez, New York....KO by 8
July 28—Herbie Lee, Baltimore.....KO by 5
Oct. 12—Felix Morales, New York.....L 8
Dec. 12—Hector Diaz, San Juan.....L 8

1967

May 10—Marcel Bizien, New York.....L 8
July 10—Tank Hill, Baltimore.....W 8
July 31—Pablo Lopez, New York.....KO 2
Aug. 15—Jerry Graci, Bangor.....W 10
Sept. 11—Tommy Garrison, New York....L 10
Oct. 3—Ted Whitfield, Worcester.....W 10
Nov. 3—Frank Narvaez, New York.....L 10
Dec. 15—Maurice Cullen, New York.....L 10

RAY CRUZ

4-6-6

New York City, N. Y. Featherweight (1-1)

1962

May 28—Chocolate Colon, New York....D 4
June 9—Pablo Acevedo, New York.....L 4
Oct. 20—Louis Ortiz Aponte, New York..L 4
Dec. 4—Ruben DeJesus, New York....KO 3
Dec. 18—Manuel Rodriguez, New York..D 4

1963

Jan. 12—Rocky Fischetti, New York....W 4
May 21—Angel Rivera, New York.....D 6
June 4—Angel Rivera, New York.....D 6
June 15—Angel Rivera, New York.....D 4
Dec. 3—Barney Barnez, New York.....L 6
Dec. 13—Barney Barnez, New York.....W 4

1964

Mar. 17—Chocolate Colon, New York ..W 6

1965

July 26—Durango Kid, Freeport.....L 4
Nov. 30—Benito Ortiz, New York.....L 6

1966

Jan. 18—Benito Crtiz, New York....KO by 4

1967

Dec. 29—Jose Zayas, New York.....D 6

TONY CRUZ

8-11-3

Jersey City, N. J. Featherweight (2-2)

1963

Nov. 27—Jose Crespo, Union City .....W 4

1964

Feb. 4—Felix Sandoval, New York ....W 4
Feb. 11—Blas Viera, New York .....L 4
Mar. 10—Blas Viera, New York .....W 4
Apr. 7—Auriello Jimenez, N. Y....KO by 2
May 5—Auriello Jimenez, New York..L 4
Nov. 17—M. C. Cordova, New York.....L 4
Dec. 1—M. C. Cordova, New York.....L 4

1965

Jan. 26—Auriello Jimenez, New York....D 4
Feb. 16—Auriello Jimenez, New York...KO 3
Mar. 16—M.C. Cordova, New York.....D 4
Mar. 30—M.C. Cordova, New York.....L 4
Apr. 21—Blas Viera, New York.....D 4
Apr. 30—Blas Viera, Paterson.....L 4
June 7—Wilfredo Morales, New York....L 4

1966

Jan. 25—Kid Lumumba, New York..KO by 6

1967

Mar. 10—Carlos Santiago, New York.....L 4
July 18—Jose Carabello, New Bedford...W 4
July 25—Jose Carabello, Portland, Me....W 6
Aug. 16—Jackie Stanton, New York....KO 3
Nov. 13—Luke Irwin, Secaucus.....L 8
Dec. 18—M. C. Cordova, Secaucus.....W 6

NELSON CUEVAS

1-7-3

New York, N. Y. Welterweight (0-2)

1966

Mar. 22—Juan Rueda, New York.....D 4
Apr. 2—Ronald Townes, Baltimore KO by 6
Dec. 7—Mike Suarez, New York.....D 4
Dec. 16—Mike Suarez, New York.....W 4

1967

Jan. 25—Dan McAldon, New York.....L 6
Feb. 6—Jerry Graci, Walpole.....L 6

Roberto Davila

Apr. 12—Ulysses Jimenez, New York.....L 6
May 9—Billy Wallace, Boston.....D 4
May 15—Billy Wallace, Boston.....L 6
June 14—Richard Scott, New York..KO by 3
June 26—Billy Wallace, Walpole.....L 6

BILLY DANIELS 21-18-3 (11-5)

Brooklyn, N. Y. Heavyweight
Born, East Arcadia, N. C., Jan. 28, 1937.

1960

May 20—Don Lee, New York.....KO 1
June 13—Richie Lee, New York.....W 5
June 22—Ralph Giss, Utica.....KO 1
July 12—Ken Kelly, New York.....W 4
Oct. 3—Nat Hammer, New York.....W 4
Nov. 14—Charlie Jones, New York.....KO 3

1961

Jan. 16—John Byrd, New York.....KO 2
Mar. 6—Tommy Sims, New York.....W 6
May 13—Willie Bell, New York.....KO 1
May 27—Wilfredo Avellez, New York...W 6
July 29—Johnny Jenkins, New York...KO 5
Aug. 26—Claude Chapman, New York ..W 6
Oct. 21—John Massey, New York .....W 6
Nov. 11—Jeff Davis, New York.....W 10
Dec. 11—Don Warner, New York.....KO 3

1962

Jan. 29—Claude Chapman, New York...W 10
May 19—Cassius Clay, New York..KO by 7
Nov. 3—Mike DeJohn, Miami Beach..KO 10

1963

Jan. 12—Tony Alongi, New York.....KO 5
Mar. 9—Cleveland Williams, Miami Beach .....L 10
June 14—Doug Jones, Teaneck.....L 10
Oct. 17—Zora Folley, Montreal.....L 10
Nov. 29—Karl Mildenberger, Frankfurt .....KO by 3

1964

June 5—Hubert Hilton, New York .....D 8
Aug. 14—Doug Jones, New York .....W 10
Sept. 30—Cleveland Williams, Houston...L 10

1965

Feb. 19—Franco De Piccoli, Paris.....L 10
Mar. 17—Thad Spencer, Santa Monica....L 10
Nov. 13—Oscar, Bonavena, Buenos Aires .....KO by 1
Nov. 28—Ulric Regis, Port of Spain.....KO 8
Dec. 14—Jack Bodell, Liverpool.....L 10

1966

Feb. 21—Thad Spencer, San Francisco....L 6
Mar. 3—Amos Lincoln, Los Angeles.....L 10
Mar. 23—Elmer Rush, San Francisco.....L 10
July 25—Joe Frazier, Philadelphia..KO by 6
Sept. 10—Jimmy Ellis, Frankfurt.....L 6
Nov. 3—Piero Tomasoni, Milan.....D 8
Dec. 3—Peter Weiland, Kiel.....D 10

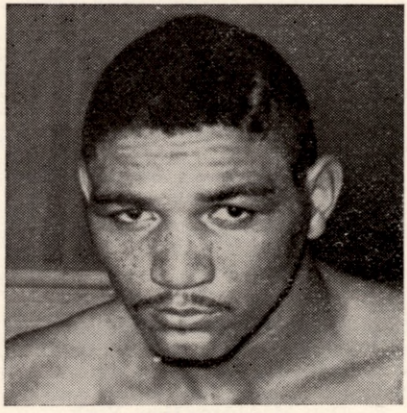

BILLY DANIELS

1967

May 10—Dave Zyglewicz, Houston.....L 10
May 15—Floyd Joyner, Las Vegas.....KO 1
June 6—Leotis Martin, Toledo.....L 10
Sept. 15—Jerry Quarry, Los Angeles..KO by 1

CLEO DANIELS 7-16-1 (2-3)

Yonkers, N. Y., Light Heavyweight

1961

Oct. 24—Dick Harrison, Hartford..KO by 3
Nov. 17—Billy O'Brien, Totowa.....KO 4

1962

May 18—Carl Edwards, Totowa.....L 4
June 8—Carl Edwards, Totowa.....D 4
June 22—Charley Jordan, Totowa.....L 4
Aug. 24—Sonny Wilcox, Paterson.....W 6
Oct. 19—Charley Jordan, Totowa.....L 6

1963

Feb. 27—Frank DePaula, Union City....L 8
July 16—Bob Avena, New York.....L 6
Sept. 24—Henry Wallitsch, New York....L 6
Oct. 9—Billy Tisdale, Bridgeport.....L 6
Oct. 23—Billy Tisdale, Bridgeport.....L 6

1964

Apr. 25—Dick Gambino, Boston .....W 4
July 10—Levan Roundtree, New York ..L 4
July 21—Levan Roundtree, N. Y...KO by 5
Sept. 11—Tony Robert, Three Rivers ..KO 4

1965

June 28—Larry Renault, Montreal.....L 8
Aug. 30—Larry Renault, Montreal.....L 8
Dec. 15—Burke Emery, White Plains....W 6

1966

Jan. 19—Simon Ramos, White Plains.....W 8
Feb. 16—Sammy Jordan, White Plains...W 8
Apr. 6—Chuck Wepner, White Plains....L 6
Nov. 28—Curtis Bruce, Walpole.....L 8

1967

Feb. 27—Jimmy Dupree, Washington D.C.....KO by 8

ANTHONY DAVID 1-5 (0-2)

Trinidad, B.W.I. Lightweight

1965

July 9—Johnny Thomas, Port of Spain..L 6
Oct. 8—Johnny Isaac, Port of Spain....W 6
Nov. 27—Johnny Thomas, Port of Spain .....KO by 3

1966

May 27—Johnny Thomas, Tabago.....L 8
July 1—Neil Welef, Port of Spain..KO by 1

1967

Apr. 15—Lester Franklyn, Port of Spain..L 6

ROBERTO DAVILA 7-9-1 (5-3)

Lima, Peru Heavyweight

1964

Feb. 19—Juan Baylon, Lima.....KO 2
July 18—Gregorio Peralta, Buenos Aires.....L 15

1965

Jan. 10—Hubert Hilton, Lima.....L 10
June 24—Amos Lincoln, Los Angeles..KO by 7
Aug. 2—Bill Nielsen, Las Vegas.....KO 4
Aug. 30—Lou Bailey, Las Vegas.....KO 2
Sept. 23—Amos Lincoln, Los Angeles.....L 10
Dec. 17—Hubert Hilton.....W 10

1966

Mar. 5—Jimmy Fletcher, Taona.....W 10
Apr. 2—Lee Williams, Arequipa.....KO 7
June 18—Jose Giorgetti, Buenos Aires....L 10
Sept. 4—Waban Thomas, Iquitos.....KO 7
Dec. 22—Leotis Martin, Lima.....L 10

1967

Sept. 5—Chuck Leslie, Las Vegas.....L 10
Nov. 18—Buster Mathis, Stockholm KO by 7

Fate Davis

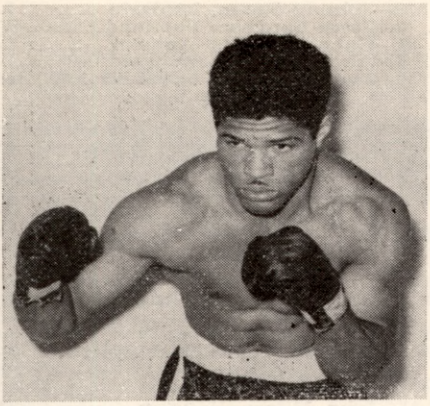

ROBERTO DAVILA, Lima, Peru

FRANKIE DAVILLA

2-14

Hartford, Conn. Junior Welterweight (6-3)

1962

Aug. 7—Rocky Cartier, New Bedford---L 4
Sept. 4—Rocky Cartier, New Bedford---L 4
Sept. 11—Louis Ortiz, New Bedford---L 4

(inactive **1963-1964**)

1965

Jan. 29—Jerry Foley, Worcester---W 6
Feb. 12—Al Sacramone, Worcester---KO by 4
Mar. 24—Roscoe Gregory, Bristol---KO by 5
Dec. 15—Doug Charles, White Plains---L 4

1966

Jan. 18—Jerry Graci, New York---W 4
Jan. 25—Mike Cruz, New York---L 6
Feb. 15—Doug Charles, New York---KO by 2
Apr. 12—Ulysses Jimenez, New York---L 4
May 5—Roger Evans, Baltimore---L 6

1967

Mar. 13—Ricky Nelson, Walpole---L 6
Apr. 10—David Ryan, Washington D.C.---L 6
Apr. 27—Gene Herrick, Portland, Me.---L 8
May 25—Hector Ortiz, Portland---L 6

ADRIAN DAVIS

6-6

Washington, D. C. Welterweight (3-4)

1965

Sept. 16—Sweet Herbie Lee, Norfolk, Va.---KO by 5
Oct. 28—Ronald Townes, Philadelphia---W 6
Dec. 17—Clarence Osborne, Washington, D. C.---KO 5

1966

Apr. 4—Al Massey, Philadelphia---KO by 1
July 28—Ulysses Jiminez, Baltimore---KO by 6

1967

Jan. 9—Doug Charles, Washington D.C.---L 6
Feb. 16—Milton Ferguson, Baltimore---W 4
Apr. 10—Norman Smith, Washington D.C.---L 6
May 25—Roger Evans, Baltimore---KO by 3
Sept. 18—Tom Jones, Washington D.C.---KO 1
Oct. 23—Dave Mosby, Richmond---KO 3
Dec. 29—Bobby Felder, Washington D. C. W 6

ART DAVIS

3-0-1

San Diego, Cal. Middleweight (1-0)

1967

Aug. 21—Kid Casey, Los Angeles---W 6
Sept. 22—Billy Walker, Los Angeles---KO 2
Oct. 19—Tom Kearse, Los Angeles---W 6
Nov. 14—Johnny Wise, San Diego---D 10

FATE DAVIS

29-4-1

Akron, O., Welterweight (22-3)

1962

May 23—Georgie White, Barberton---KO 1
June 8—U. Grant, Canton---KO 4
June 22—Jim Bates, Akron---KO 2
July 14—Rollie Wilkes, Detroit---D 4
Aug. 17—Harold Scott, Akron---KO 2
Oct. 11—Frank Smith, Steubenville---W 4

1963

Mar. 22—Johnny Bridges, Akron---KO 2
Apr. 19—Eddie Dukes, Warren---KO 6
June 14—Primus Williams, New Castle---KO 2
Aug. 2—Chuck McCreary, New Castle---KO by 2
Aug. 16—Eddie Dukes, Alliance---KO 1
Sept. 26—Hank Williams, Akron---KO 2
Oct. 30—Carl Jordan, Akron---KO 5
Nov. 19—Waymen Dawson, Akron---KO 2
Dec. 17—Cecil Shorts, Akron---W. Dis. 9

1964

Jan. 30—Johnny Bridges, Medina---KO 1
Mar. 21—Cecil Shorts, Akron---W 10
Apr. 21—Carl Jordon, Akron---KO 8
Sept. 10—Kid Charles, Medina---KO 8
Oct. 7—Kid Charles, Akron---W 10
Nov. 28—Sam Ivory, Ashland---KO 1

1965

Feb. 18—Sal Algieri, Medina---KO 2
July 14—Ruben Carter, Akron---KO by 1
Dec. 16—Tony Lopez, Akron---KO 10

1966

Feb. 2—Primus Williams, Akron---W 10
Mar. 3—Primus Williams, Akron---KO 5
May 26—Jim Meilleur, Akron---KO 6
Sept. 15—Walt Kelley, Akron---W 10

1967

Feb. 15—Freddie Martinovich, McKeesport---L 10
May 9—Stan Hayward, Boston---KO by 10
June 21—Henry White, Akron---KO 8
Oct. 9—Carmen Rotolo, Auckland---KO 6
Nov. 13—Inia Cataroga, Auckland---KO 6
Nov. 27—Ron Beekin, Auckland---W 10

FRANK DAVIS

2-4

San Diego, Cal. Heavyweight (1-3)

1967

Feb. 2—Ray White, Los Angeles---L 4
May 1—Harold Dutra, San Francisco---KO by 1
July 12—Harold Dutra, San Francisco---KO by 2
Sept. 15—Buddy Levine, Los Angeles---W 6
Sept. 28—Roland Ryer, Los Angeles---KO by 2
Nov. 20—Jim Sortillon, San Diego---KO 4

HOYT DAVIS

2-2-1

Holyoke, Mass. Welterweight (1-1)

1967

Apr. 3—Fred Bryant, Worcester---KO 2
May 8—Danny Heath, Worcester---W 4
June 12—Tony Garcia, Walpole---L 4
June 22—Danny Heath, Portland---D 6
July 27—Manny Freitas, Portland---KO by 5

JEFFERSON DAVIS

29-12-1

Mobile, Ala. Heavyweight (9-3)

Born August 6, 1940.

1960 National Golden Glove 175 pound Champion.

1960

Aug. 25—Crowe Peele, Baton Rouge---W 4
June 14—Dick Rutherford, Mobile---KO 3
June 20—Al Chavenal, Mobile---KO 1
July 11—Paul Daniels, Mobile---KO 2
Nov. 3—Ray Veges, Mobile---KO 3

Bobby Dennard

1961

Mar. 4—Freddie Perkins, Las Vegas...W 4
Apr. 10—Freddie Perkins, Las Vegas...W 6
Apr. 27—Artie Dixon, Las Vegas...W 8
June 18—Roy Smith, Las Vegas...W 10
Aug. 17—John Riggins, Boise...W 8
Sept. 14—John Riggins, Boise...W 10
Oct. 16—Tony Alongi, Las Vegas...L 10
Nov. 11—Billy Daniels, New York...L 10

1962

Aug. 28—Willie Bell, Las Vegas...W 10
Sept. 11—Luther Davis, Las Vegas...W 10
Nov. 20—Jerry Sims, Las Vegas...W 10
Dec. 8—Roy Smith, Las Vegas...W 6

1963

Jan. 21—Jerry Sims, Las Vegas...W 10
Apr. 15—Billy Stephan, Bakersfield...W 10
May 5—Kirk Barrow, San Francisco...L 10
Aug. 1—Thad Spencer, Los Angeles...L 10
Aug. 15—John Collins, Boise...W 10
Oct. 22—Jim Cooper, London...KO 7
Dec. 11—Harvey Jones, Miami Beach...D 10

19-4-1

1964

Jan. 30—Amos Johnson, Medina...L 10
Mar. 24—Chip Johnson, Miami Beach...W 10
June 17—Ernest Terrell, Miami Beach...L 10
Oct. 27—Clarence Boone, Houston...KO 5
Nov. 24—Roy Crear, Houston...W 10

22-6-1

1965

Jan. 22—Karl Mildenberger, Frankfurt...L 10
Mar. 23—Sonny Moore, Houston...W 10
Aug. 31—Dave Furch, Houston...W 10
Oct. 11—Willie Richardson, Las Vegas...W 10
Oct. 29—Albert Westphal, Berlin...KO 10

26-7-1

1966

Feb. 16—Henry Cooper, Wolverhampton...KO by 1
Mar. 22—Rickey Harris, Houston...KO 3
May 3—Herb Siler, Houston...KO 3
June 28—Zora Folley, Reno...KO by 8
Aug. 16—Al Jones, Miami Beach...L 10
Dec. 13—Zora Folley, Houston...L 10

28-11-1

1967

Mar. 28—Willie Johnson, Miami Beach...W 10
Apr. 11—Joe Frazier, Miami Beach...KO by 5

JIM DAVIS

2-0-1

Detroit, Mich. Light-Heavyweight

1966

Aug 5—Charley Holloway, Detroit...W 4
Aug. 18—Jesse James, Detroit...W 4

1967

June 15—Bob Harrington, Detroit...D 6

ROY DEFILIPPAS

5-0
(1-0)

San Diego, Cal. Featherweight

1967

June 1—Rene Macias, Los Angeles...W 6
July 17—Rene Macias, Anaheim...W 6
Aug. 17—Sergio Medina, Los Angeles...KO 2
Aug. 31—Yaqui Nides, Los Angeles...W 10
Oct. 26—Singsiam Tepyotin, Los Angeles W 10

RUBEN DEJESUS

2-7
(0-2)

Puerto Rico Lightweight

1967

Jan. 25—Manny Pagan, New York...W 4
Apr. 26—Angel Rivera, New York...L 6
June 7—Benny Rosa, New York...L 6
Aug. 17—Pat Kivlin, Portland, Me...L 6
Oct. 2—Tony Garcia, New York...L 6
Oct. 30—George Ayala, Latham...W 4
Nov. 8—Morese Vargas, New York KO by 3
Dec. 18—Pat Murphy, Secaucus...L 6
Dec. 29—Ulysses Jimenez, New York KO by 2

PANCHO DELEON

2-11
(0-2)

Oakland, Calif. Lightweight

1966

Feb. 11—Al Meza, Modesto...KO by 2
Oct. 26—Johnny Perez, Modesto...L 4
Nov. 7—Jesse Sanchez, Portland...W 6
Nov. 29—Gary Carr, Los Angeles...L 5
Dec. 6—Alex Luna, Sacramento...L 6
Dec. 10—Jessie Sanchez, Portland...KO by 2

1967

Jan. 17—Alex Luna, Sacramento...L 6
Feb. 14—Alex Luna, Sacramento...L 6
Apr. 27—Jeff Magnan, Oakland...L 6
May 29—Jeff Magnan, Oakland...W 5
June —Mickey McMillan, Prince George...L 10
June 29—Alex Luna, Oakland...L 5
Sept. 26—Carlos Monnreal, Vancouver...L 10

BOBBY DENNARD

13-3
(11-1)

Houston, Texas Heavyweight

1965

Aug. 17—John Milam, Houston...KO 1
Aug. 31—Johnny O'Brien, Houston...KO 3
Oct. 19—Kid Boone, Houston...KO 2
Nov. 2—Billy McConnell, Houston...KO 1

1966

Feb. 8—Buck Thornton, Houston...KO 1
Mar. 22—Charley Williams, Houston...KO 1
July 18—Joe Burns, New Orleans...L 6
Oct. 17—Gene Romero, New Orleans...L 5
Nov. 14—Karl Zurheide, Houston...W 6
Dec. 12—Willie Lee, New Orleans...KO 4

1967

Apr. 4—Cassius Clay Scott, Beaumont...KO 3
Apr. 17—Willie Lee, Houston...KO 4
May 10—Joe Price, Houston...KO 1
May 18—Clarence Boone, Beaumont...KO 3
May 23—Gene Romero, Houston...W 10
Oct. 24—Willis Earls, Beaumont...KO by 3

SPIDER DENNEY

1-1-2

Milwaukee, Wisc. Light-Heavyweight

1967

Apr. 24—Dave Barutha, Milwaukee...D 4
June 5—Dave Barutha, Milwaukee...W 4
Sept. 21—Charlie Singleton, Milwaukee...L 4
Oct. 23—Charlie Brown, Milwaukee...D 4

TOM DENNIS

9-11-2
(1-3)

Tampa, Fla. Welterweight

1961

Oct. 18—Jimmy Beasley, Miami...W 6
Oct. 25—Bobby Shaw, Miami...W 6
Nov. 1—Johnny Hobbs, Miami...W 6
Nov. 15—Tim Ford, Miami Beach...L 8

1963

Jan. 30—Don Whitney, Miami Beach...L 8
Feb. 13—Willie James, Miami Beach...L 10
Aug. 23—Mario Rositto, Bogota...KO by 10
Sept. 26—Harry Bellefonte, Miami...W 6
Oct. 3—Harry Bellefonte, Miami...W 8
Oct. 17—Joe Murchison, Miami...KO 4

1964

Jan. 15—Sammy Burgess, Miami Beach...L 10
Oct. 5—Tino Fuertes, Tampa...W 8

1965

June 16—Frank Holloway, Miami Beach...D 8
July 7—Sugar Cliff, Miami Beach...L 10
Nov. 4—Tiger Jones, Miami...W 6
Dec. 2—Richie Smith, Miami...W 6
Dec. 9—Richie Smith, Miami...D 6
Dec. 15—Gordon Lott, Savanah...KO by 5

1966

Feb. 15—Grady Ponder, Miami Beach...L 8
July 19—Jesus Hernandez, Miami Beach...L 10

1967

Aug. 1—Sugar Cliff, Miami Beach...L 10
Oct. 28—Ernesto Ortega, San Juan...KO by 1

JOE DeNUCCI

Newton, Mass. Light-Heavyweight
Born, Aug. 30, 1939.

1957

Mar. 30—Charles Smith, Boston.....KO 2
Apr. 23—Lem Harvey, Boston.....KO 3
May 25—Joe Warren, Boston.....KO 1
June 28—Andy Chaney, Boston.....KO 6
Oct. 29—Andy Chaney, Boston.....KO 2
Nov. 26—Jackson Brown, Boston.....W 8
Dec. 17—Joe Green, Boston.....KO 2

1958

Jan. 21—Howard Soligny, Boston...W. Dis. 2
Feb. 6—Charlie Washington, Revere..KO 4
Mar. 1—Jackson Brown, Boston.....W 8
Mar. 17—Jackson Brown, Boston.....KO 7
May 6—Lee Williams, Boston.....KO 5
May 27—Johnny Cunningham, Boston...W 8
June 30—Joe Green, New Bedford.....KO 1
Sept. 20—Johnny Cunningham, Boston...W 8
Oct. 27—Lem Miller, Boston.....KO 1
Nov. 17—Chico Vejar, Boston.....KO by 6

1959

Feb. 16—Ike Jenkins, Boston.....KO 3
Mar. 11—Al Andrews, Boston.....W 9
Apr. 6—Joe Jordan, Boston.....KO 3
May 2—Chico Vejar, Boston.....L 9
July 21—Charlie Washington, New Bedford.....KO 5
Dec. 14—Eddie Connors, Boston.....W 10

1960

Jan. 25—Johnny Otto, Providence.....W 10
Apr. 1—Johnny Otto, Boston.....W 10
Apr. 29—Ralph Jones, Boston.....L 10
July 19—Tony Dupas, Quincy.....W 10
Sept. 27—Babe Simmons, Boston.....W 10
Dec. 19—Willie Green, Providence.....W 10

1961

Feb. 24—Ralph Jones, Boston.....D 10
Oct. 3—Gene Hamilton, Boston.....KO 6
Oct. 17—Don Bale, Boston.....KO 3
Oct. 31—Kenny Shea, Revere.....KO 2
Nov. 14—Buddy Cochron, Revere.....KO 3
Dec. 12—Joey Giardello, Boston.....D 10

1962

Jan. 23—Ralph Jones, Boston.....W 10
Mar. 16—Don Fullmer, Boston.....L 10
Oct. 23—Vernon LaMar, Boston.....KO 9
Dec. 14—Ernie Smith, Boston.....KO 7

1963

Feb. 7—Mike Pusateri, Boston.....W 10
Mar. 18—Mike Pusateri, Boston.....W 10
Apr. 6—Joey Giambra, Boston.....W 10
May 11—Joe Gonzales, Boston.....L 10
Oct. 4—Florentino Fernandez, Boston.....KO by 4
Dec. 9—Larry Carney, Boston.....D 10

1964

Feb. 17—Larry Carney, Boston.....L 10
Apr. 13—Denny Moyer, Boston.....W 10
Aug. 10—Ike White, New Bedford.....L 10
Sept. 7—Blair Richardson, Glace Bay.....L. Dis. 7
Oct. 3—Blair Richardson, Glace Bay.....L 10
Dec. 14—Larry Carney, Boston.....D 10

1965

(Inactive)

1966

May 6—Vince Martinez, Boston.....W 8
June 21—Lee Phillips, Walpole.....W 10
Aug. 18—Augie Simmons, Portland, Me..KO 3
Oct. 3—Rudolph Bent, Worcester.....W 10
Nov. 21—Felix Viera, Walpole.....KO 1
Dec. 19—Clyde Taylor, Walpole.....L 8

1967

Jan. 30—Clyde Taylor, Walpole.....W 8
Apr. 14—Rocky Halliday, Boston.....W 10
Sept. 26—Bob Simmons, Bangor.....KO 7
Nov. 2—Mel Collins, Portland, Me.....L 10
Dec. 18—Bob Simmons, Boston.....W 10

FRANK DePAULA

Jersey City, N. J. Light Heavyweight
Born, July 4, 1939

1962

Apr. 27—Willie McKeever, Totowa.....KO 3
May 18—Mike Pacheco, Totowa.....D 4
May 29—Mike Pacheco, West New York..W 4
June 22—Booker Green, Totowa.....KO 1
Aug. 24—Duke Johnson, Paterson.....KO 1
Oct. 5—Tom Gerarde, Jersey City.....KO 2
Oct. 30—Hayward Johnson, Reading.....D 8

1963

Jan. 30—Marty Pettiford, Union City.....W 8
Feb. 27—Cleo Daniels, Union City.....W 8
Apr. 10—Sammy Jordan, Union City.....L 8
June 14—Don McAteer, Teaneck.....D 6
Aug. 7—Don McAteer, Teaneck.....W 8
Nov. 13—Bob Avena, Union City.....L 8

1964–1965
(inactive)

1966

Sept. 22—Ray Staples, Reading.....KO 4
Nov. 7—Billy Crowder, Walpole.....KO 2

1967

Apr. 21—Henry Mathews, Roanoke.....L 8
June 12—Sonny Moore, Walpole.....KO 2
July 24—Randy Stevens, Walpole.....KO 2
Sept. 18—Charley Green, New York..KO by 2
Nov. 10—Bob Avena, New York.....W 8
Dec. 12—Fred Williams, New York.....L 10

JOHNNY DE PEIZA

Trinidad Junior Welterweight
Born January 10, 1938.
Record from 1959-1962, won 9, lost 1, drew 0, KO's 1, KO by 1, total bouts 10.

1963

Feb. 1—Caesar Barrow, Port of Spain..W 10

1964

Jan. 31—Francisco Barraez, Port of Spain.....W 10
Apr. 18—Percy Hayles, Kingston..KO by 8
May 28—Percy Hayles, Port of Spain...W 10
San Fernando.....KO 10
Nov. 29—Lennox Beckles, Port of Spain..W 10

1965

May 28—Eddie Perkins, Trinidad.....L 10
Oct. 8—Bunny Grant, Port of Spain....D 10
Nov. 5—Les McFadden, Trinidad.....D 10

1966

Apr. 1—Brad Silas, San Fernando..KO by 7
May 9—Lennox Beckles, Georgetown....L 10
Nov. 26—Bunny Grant, Kingston.....L 10

1967

Mar. —Carlos Mark, Port of Spain.....L 10
June 9—Carlos Mark, Port of Spain..KO by 9
Sept. 11—Jose Napoles, Cirdad.....KO by 1

VICENTE DERADO

Argentine Junior Lightweight
Born April 19, 1936.
(Began pro career 1957 up to 1960 fought 47, Won 25, Lost 10, Drew 12, KO's 13).

1961

Jan. 20—Nicolino Loche, Mendoza.....L 10
Feb. 3—Santos Pereyra, Montevideo..KO 4
Apr. 5—Ruben Villar, Montevideo....KO 2
May 1—Vincente Vezzoni, Cardoba....W 10
Sept. 16—Pedro Benelli, Buenos Aires..W 10
Oct. 15—Raul Vargas, Mendoza.....W 10
Nov. 15—Nestor Savino, Buenos Aires..KO 7
Dec. 16—Nicolino Loche, Buenos Aires..L 10
Dec. 30—Manuel Alvarez, Buenos Aires..L 10

1962

Mar. 2—Jamie Gine, Cordoba.....L 10
Mar. 16—Hugo Juarez, Cordoba.....W 10
June 16—Pedro Benelli, Buenos Aires...W 10
July 15—Pedro Benelli, Cordoba.....W 10
Oct. 27—Cecil Lewis, New York.....W 10
Dec. 22—Tommy Tibbs, New York.....W 10

1963

Feb. 9—Rafiu King, New York.....W 10
Mar. 2—Kenny Lane, New York.....L 10
Mar. 25—Assia Hashas, Paris.....W 10
Nov. 1—Carlos Cruz, New York.....W 10

1964

Jan. 10—Sugar Ramos, Los Angeles ....L 10
Apr. 24—Frankie Haraves, New York ....L 10
Aug. 2—Ismael Laguna, Panama City ..L 10
Aug. 24—Olli Maki, Helsinki .....D 12
Sept. 5—Percy Hayles, Kingston .....L 10
Oct. 11—Antonio Herrera, Barranquilla..L 10
Nov. 20—Willie Quatuor, Berlin.....L Dis. 6
Dec. 21—Jose Acosta, Maracaibo.....D 10

1965

Mar. 21—Jaime Valladares, Quito.....D 10
Apr. 28—Arthur Persley, Manila.....W 10
June 26—Arthur Persley, Manila.....W 10
Sept. 4—Carlos T. Cruz, San Juan.....L 10
Oct. 30—Mitsunori Seki, Tokyo.....W 10

1966

July 9—Carlos Hernandez, San Juan....W 10
Aug. 13—Carlos Cruz, San Juan.....L 10
Oct. 22—Flash Elorde, Manila.....L 15
(World Junior Lightweight Title)

1967

Feb. 27—Hiroshi Kobayashi, Tokyo.....L 10
Mar. 16—Fujio Mikami, Tokyo.....W 10
May 25—Raul Rojas, Los Angeles..KO by 15
(Calif. Junior Lightweight Title)
Aug. 5—Carlos Canete, Buenos Aires..D 10
Oct. 14—Carlos Canete,
Buenos Aires.....KO by 8
Dec. 2—Nicolino Loche,
Buenos Aires .....KO by 6

JOHNNY DEUTSCH

Allentown, Penna. Heavyweight

1963

Feb. 25—Ben Thompson, Philadelphia..KO 3
Mar. 26—Clarence Preston, Allentown..KO 2
May 6—Clarence Preston, Phila....KO by 2
Sept. 16—Frank Hatcher, Philadelphia..NC 2
Oct. 21—Fred Avery, Philadelphia.....KO 4

1964

Mar. 16—Bill Kriss, Philadelphia ....KO 2

1965

May 10—Joe Collins, Philadelphia.....KO 4
Oct. 5—Jimmy Hayes, Philadelphia....W 6
Dec. 6—Jimmy McClain,
Philadelphia .....KO by 4

1966

July 25—Bob Slaughter, Philadelphia...KO 6
Aug. 3—Chuck Wepner, Scranton..KO by 6

1967

Oct. 17—Billy Williams, Philadelphia.....L 6
Nov. 20—Jim Patterson, Philadelphia...KO 1

FREDDIE DEVORE

Harlem, N.Y. Middleweight

1964

Oct. 27—Lee Clemmons, New York.....W 4

1965

Jan. 12—Carl Williams, New York.....D 6
Mar. 16—Luis Vinales, New York.....KO 4
Apr. 27—Carmelo Hernandez, New York D 8
Dec. 10—Lee Clemons, New York.....W 4

1966

Jan. 25—Luis Vinales, New York.....W 6
Aug. 3—Lee Clemons, Scranton.....W 6
Aug. 10—Elliot Miller, Freeport.....L 8

1967

Apr. 17—Larry Wright, New York.....W 4
Dec. 11—Manuel Garcia, Scranton.....W 8

ERNIE DEW

Worcester, Mass. Lightweight

1967

July 18—Tony Garcia, New Bedford.....L 4
July 25—Haywood Madison,
New Bedford.....W 4
Aug. 8—Frankie Ramos,
New Bedford.....KO by 3
Aug. 10—Tommy Butts, Portland...KO by 2
Sept. 7—Leo DiFiore, Portland.....L 4
Sept. 14—Henry Wickham, Portland.....W 6
Sept. 18—Lloyd Wilson, Worcester.....L 4
Sept. 28—Cast Ramirez, Portland....KO by 5
Oct. 2—Al Massey, Philadelphia...KO by 2
Oct. 24—Rocky MacDougall, Halifax..KO by 4

GERALD (DOT) DEWS

Washington, D. C. Jr. Middleweight

1964

Mar. 24—Herb Phillingame, Norfolk, Va..W 4

1965

July 27—Calvin Mickens, Richmond, Va..D 4
Nov. 23—Calvin Mickens, Richmond, Va..L 4
Dec. 17—Dave Aikens, Washington,
D. C. .....KO 5

1966

June 2—Lou Raftis, Baltimore.....L 6
July 28—Sonny Boy Collins, Baltimore...W 4
Oct. 7—Mike Mudd, Baltimore.....KO 2
Dec. 10—Gary Buck, Charleston, S.C....KO 3
Dec. 30—Gordy Bernard, Roanoke, Va...KO 4

1967

Jan. 20—Billy Lonergan, Baltimore.....L 8
Apr. 3—Billy Lloyd, Baltimore.....KO by 2

BOBBY DIAMOND

Boston, Mass., Featherweight

1967

Oct. 4—Leo DiFiore, Portland.....L 4
Nov. 2—Terry Rondeau, Portland.....L 4
Nov. 20—Reynaldo Burgos, Providence..W 4

TONY DIAMOND

(Norman A. Lucas)
Newark, N.J. Light-Heavyweight

1965

Feb. 26—Eddie Spence, Worcester....KO by 3
June 21—Billy Conlin, Worcester.....L 4
June 28—Eddie Spence, Worcester....KO by 3

1966

Mar. 24—Pete Riccitelli,
Portland, Me.....KO by 6
Apr. 28—Pete Riccitelli, Portland, Me....L 6
May 6—Paul Christie, Boston.....KO by 2
June 16—Dick Weymouth, Portland, Me...W 6
June 21—Hilton Whittaker, Walpole.....L 6
June 23—Bud Holland, Portland, Me.....D 4
Sept. 26—Danny Andrews, Walpole..KO by 2
Nov. 14—Clyde Taylor, Walpole.....D 6
Nov. 21—Danny Andrews, Walpole..KO by 4

1967

Jan. 16—Al Benoit, Walpole.....L 4

GIL DIAZ

Brooklyn, N. Y. Welterweight
Born, Augvillo, Puerto Rico, Feb. 21, 1937.

1960

May 2—Louis Anderson, New York....W 4
June 6—Frank Sallee, New York.....L 4
June 11—Johnny Parks, New York.....W 4
Oct. 17—Johnny Parks, New York.....W 4
Nov. 14—Johnny Colon, New York.....W 4
Dec. 10—Johnny Colon, New York.....W 4
Dec. 26—Johnny Blessas, New York.....W 4

1961

Jan. 23—Gabe Cavazos, New York.....W 4
Apr. 3—Kenny Bryant, New York.....W 6
May 1—Ronnie Cohen, New York.....W 8
July 1—Cano Hernandez, San Juan....W 8
July 29—Fred Martinovich, N. Y....KO by 4
Oct. 2—Joey Donovan, New York.....L 10
Oct. 28—Joey Donovan, New York.....L 10

Mario Diaz

1962
Feb. 5—Tony Fortunato, New York....D 8
Mar. 5—Tony Fortunato, New York....L 8
Mar. 31—Tony Fortunato, New York....D 10
June 30—Billy Bello, New York....L 8
Oct. 16—Billy Bello, New York....W 8
Nov. 24—Billy Bello, New York....L 8

1963
Feb. 19—Vince Shomo, New York....W 6
Mar. 13—Billy Bello, New York....KO by 9
May 28—Les Bagi, New York....L 8
July 6—Kid Tough, San Juan....W 10
Aug. 9—Mick Leahy, Birmingham....L 10
Dec. 10—Tommy Williams, New York....W 8

1964
Feb. 28—Bob Cassidy, New York....D 8
June 19—Ricky Ortiz, New York....L 6
Nov. 30—Phil Allen, Philadelphia....L 8

1965
Apr. 23—Joey Giardello, Cherry Hill....L 10
June 7—Bob Cassidy, New York....L 10

1966
Jan. 31—Jo Gonzalez, Paris....KO 1
Feb. 21—Jacques Marty, Paris....KO by 2
Sept. 23—Andy Heilman, Los Angeles....KO by 3

1967
Feb. 26—Bo Hogberg, Malmoe....KO by 2

HECTOR [CHIVO] DIAZ

21-11-4

Santo Domingo Lightweight

(8-4)

Born December 12, 1942

1960
Mar. 26—Jamie Cruz, Ciudad Trujillo....W 6
May 6—Elias Viruet, San Juan....W 6
May 29—Luis Morales, San Juan....KO 1
June 11—Daniel Berrios, San Juan....D 10
July 23—Daniel Berrios, Ponce....D 10
Sept. 16—Ray LaBoy, San Juan....KO 8
Oct. 15—Johnny Juliano, San Juan....KO 3
Nov. 25—Rafael Navarro, San Juan....L 10

5-1-2

1961
Feb. 24—Rafael Navarro, San Juan....L 10
Apr. 15—Marcos Morales, Ciudad Trujillo....W 10
May 26—Bennie Gordon, San Juan....W 10
June 6—Lou Cappellano, Omaha....L 10
Aug. 11—Boots Washington, Omaha....KO 5
Sept. 5—Joey Parks, Omaha....KO 10
Sept. 18—Art Wilburn, Minneapolis....W 8
Oct. 17—Eddie Armstrong, Omaha....L 10

10-4-2

1962
Feb. 10—Diablo Perez, Santo Domingo....W 12
(Won Dominican Republic Lightweight Title)
Mar. 24—Aldolfo Olguin, Santo Domingo....W 10
May 25—Kid Tough, San Juan....L 10
June 12—Mervin Westmoreland, Omaha....KO by 2

12-6-2

1963
Feb. 25—Alejandro Gonzales, Santo Domingo....W 10
July 6—Rafael Navarro, San Juan....W 10
Sept. 24—Brian O'Shea, Omaha....L 10
Oct. 30—Bruce Davis, Rochester....D 8
Nov. 14—Johnny Bizzarro, Erie....D 10

14-7-4

1964
Feb. 6—Bruce Davis, Omaha....W 10
Mar. 9—Ray Adigun, Paris....KO by 3
June 30—Bruce Davis, Omaha....W 8
Sept. 14—Joe Brown, Omaha....KO by 8

16-9-4

1965
(inactive)

1966
July 19—Dario Hidalgo, Santo Domingo....KO 6
Aug. 20—Felix Liendo, San Juan....W 10
Oct. 15—Victor Baerga, San Juan....KO 6
Nov. 19—Kid Rymer, St. Thomas....KO 3
Dec. 12—Mike Cruz, San Juan....W 8

1967
Mar. 11—Henry Costoso, San Juan....L 8
Mar. 23—Marcus Anderson, Louisville....KO by 4

HILARIO DIAZ

14-0-1

Venezuela Flyweight

(2-0)

1966
Apr. 2—German Valles, Caracas....W 4
Apr. 18—Edmundo Martinez, Caracas....KO 2
Apr. 29—Victor Velasquez, Caracas....W 4
May 23—Enrique Calatayud, Caracas....W 4
July 23—Irens Maestre, Caracas....W 6
Aug. 19—Fernando Cuevas, Caracas....W 6
Oct. 3—Wilfredo Iamas, Caracas....W 10
Nov. 4—Alfonzo Valiente, Caracas....W 10
Dec. 12—Fernando Cuevas, Cumana....W 10

1967
Mar. 17—Hector Luis Criollo, Maracay....W 10
June 26—Adalberto Iriarte, Caracas....W 10
July 18—Adalberto Iriarte, Maracay....W 10
Aug. 14—Enrique Calatayud, Caracas....W 10
Sept. 30—Enrique Calatayud, Caracas....KO 3
Nov. 6—Fernando Fuentes, Caracas....D 8

MARIO DIAZ

39-11-3-1

Mexican Featherweight

(15-7)

1959
Feb. 14—Chamaco Figuero, Colima....KO by 6
June 9—Cain Rogero, Gomez-Palacio....KO by 6
Dec. 5—Victor Adame, Mexico City....W 8
Dec. 30—Alberto Soto, Mexico City....L 10

1-3

1960
Mar. 16—Chilo Baranco, Mexico City....W 10
Apr. 27—Alberto Soto, Mexico City....L 10
May 24—Saul Toledo, Villahermosa....KO 8
June 8—Chilo Barranco, Mexico City....W 10
July 12—Paz Dominguez, Villahermosa....KO 6
July 27—Martnerito Celis, Mexico City....W 10
Aug. 16—Jesus Perez, Villahermosa....W 10
Oct. 5—Marienerito Celis, Mexico City....L 10
Nov. 5—Panchito Macias, Guadalajara....W 10
Nov. 26—Fino Rosales, Culiacan....W 10

9-5

1961
Jan. 25—Jose Luis Valdez, Mex. City....KO 6
Feb. 11—Manny Sanchez, Villahermosa....KO 5
Feb. 18—Manny Sanchez, Oaxaca....KO 5
Mar. 11—Chiquis Rosales, Guadalajara....W 10
Mar. 26—Jose Lopez, Torreon....NC 10
May 13—Panchito Macias, Mazatlan....W 10
June 10—Max Huerta, Mexico City....W. Dis. 7
June 24—Rudy Coronado, Guadalajara....KO 10
Aug. 26—Alberto Martinez, Guadalajara....KO 9
Nov. 21—Alberto Tellez, Villahermosa....KO 4
Dec. 16—Felix Gutierrez, Mexico City....W 10

19-5-1

1962
Jan. 27—Rudy Coronado, Guadalajara....W 10
Mar. 10—Chico Veliz, Guadalajara....W 10
May 12—Efren Jimenez, Mexico City....W 10
July 9—Davey Moore, Los Angeles....KO by 2
Sept. 10—Nacho Negerte, Cuernavaca....KO 2
Sept. 29—Jorge Ceja, Guadalajara....W 10
Nov. 24—Tono Aguirre, Mexico City....KO by 3

24-7-1

1963
Feb. 23—Sugar Zatarain, Guadalajara....W 10
Mar. 23—Placido Rodriguez, Oaxaca....KO 8
June 1—Carlos Celis, Mexico City....KO 10
July 13—Tacuba Uribe, Guadalajara....KO 7
Oct. 28—Ray Valdez, Mexicali....W 10
Dec. 22—Don Johnson, Mexicali....KO by 4

29-8-1

1964
Feb. 15—Efren Jimenez, Mexico City....W 10
June 20—Luis Ramirez, Guadalajara....KO 5
Sept. 12—Jose Jimenez, Mexico City....W 10
Oct. 24—Fernando Sotelo, Mexico City....W 10

1965
Jan. 16—Moi Torres, Guadalajara....W 12
Mar. 20—Lalo Guerrero, Mexico City....W 10
July 24—Jorge Ceja, Mexico City....W 12
Dec. 11—Johnny O'Brien, Mexico City....KO 8

1966
May 11—Rogelio Fernandez,
Aug. 7—Richard Sue, Mexico, City....W 12
Guadalajara....KO 12

39-8-1

Dick Diveronica

Sept. 7—Carlos Canete, Buenos Aires....D 10
Dec. 17—Antonio Amaya, Mexico City...D 10

1967

39-8-3

Jan. 29—Antonio Amaya, Mexico City....KO by 3
Aug. 4—Aurelio Muniz, Tampico...KO by 9
Oct. 31—Pedro Gomez, Caracas....L 10
Dec. 10—Pablo Montoya, Laredo....D 10

JULIUS B. DICKENS

2-1

Washington D. C., Middleweight (1-0)

1967

Feb. 27—Cash White, Washington D. C...W 6
June 9—Oscar Freeman, Roanoke....L 8
Dec. 5—Oscar Freeman, Wash., D. C...KO 1

LEO DIFIORE

13-1

Portland, Maine, Featherweight (7-0)

1967

June 27—Skip Bailey, Bangor....KO 1
Aug. 3—Skip Bailey, Portland....KO 2
Aug. 10—Haywood Madison, Portland...KO 3
Aug. 17—Jose Garcia, Portland....W 4
Aug. 24—Jose Garcia, Portland....L 4
Aug. 31—Haywood Madison, Portland...KO 1
Sept. 7—Ernie Dew, Portland....W 4
Sept. 28—Joe Tolson, Portland....KO 2
Oct. 4—Bobby Diamond, Portland....W 4
Oct. 12—Walter Gauvain, Portland....KO 4
Oct. 19—George Gosselin, Portland....W 4
Nov. 30—George Lopes, Portland....W 6
Dec. 7—Jose Garcia, Portland....KO 5
Dec. 14—George Lopes, Portland....W 8

DAVE DITTMAR

5-6-2

White Plains, N.Y. Middleweight (0-2)

1966

June 2—Gene Herrick, Portland....W 4
June 28—Gene Herrick, Walpole....D 6

1967

Apr. 3—Hector Ortiz, Worcester....W 6
Apr. 10—Gleason Leeper, Worcester....W 6
May 16—Dan McAlcon, New York....L 4
June 5—Johnny Saunders, Worcester...W 6
June 22—Miguel Marreto, Walpole....L 8
June 26—Luis Winales, New York....L 6
Sept. 18—Jimmy Ramos, Worcester....L 8
Oct. 2—Jimmy Ramos, Worcester...KO by 7
Oct. 16—Charley Lawrence, Worcester...D 6
Oct. 30—Danny McAloon, Latham....W 4
Dec. 13—Lee Clemonts, New York...KO by 1

DICK DIVERONICA

37-8

Syracuse, N. Y., Lightweight (16-0)
Born, 1938.

1958

Apr. 23—Carl Schroeder, Syracuse....W 4
June 20—Rocco Carbone, Syracuse....W 4
Aug. 1—Sam Langford, Syracuse....W 4
Aug. 15—Tronko Trojanovic, Roch....W 4
Nov. 7—Tommy Saint, Syracuse....W 4
Dec. 8—George Murray, Rochester....W 4

1959

Jan. 20—James Bryant, Miami Beach...KO 3
Jan. 27—Billy Hall, Miami Beach....W 4
Feb. 18—Bill Orias, Miami Beach....W 6
Mar. 9—Pat McCoy, Buffalo....W 6
Mar. 20—William Viera, New York....W 4
Apr. 1—Glen Ivey, Augusta....KO 4
Apr. 10—Bernie Bibbs, Syracuse....KO 6
May 8—Norm Gautreau, Syracuse....KO 5
May 19—Jackie Matesic, Wierton....W 6
June 29—Norm Gautreau, Syracuse....KO 3
Aug. 1—Tommy Nethercott, Syracuse...W 8
Oct. 23—Tommy Tibbs, New York....W 10

1960

Jan. 12—Jackie Donnelly, Buffalo....L 10
Mar. 18—Tommy Pacheco, New York....W 8
June 22—Jay Fullmer, Utica....W 10
Nov. 12—Jackie Donnelly, New York....L 10

1961

Feb. 23—Tony Christy, Erie....W 8
Feb. 28—Henry Hickman, McKeesport...KO 5
Mar. 11—Marcel Bizien, Syracuse....W 8
Mar. 23—Johnny Bizzarro, Erie....L 8
May 18—Fred Martinovich, McKeesport...L 10
Aug. 5—Don Adamson, Ogden....KO 7

1962-63

(Inactive)

Feb. 11—Pete Toro, New York....W 8
Feb. 1—Jimmy Meilleur, Syracuse....W 6
Mar. 20—Tommy Garrison, New York...W 8
Feb. 29—Les Bagi, Syracuse....W 8
Apr. 18—Al Sewell, Syracuse....KO 5
May 18—Larry Wright, Utica....W 10

1965

Dec. 9—Herman Scatterhawk, Miami....KO by 4
Dec. 28—Scatterhawk Dixon, Miami Beach....KO 7

1966

Feb. 15—Gordon Lott, Miami Beach....L 10
Mar. 1—Peter Schmidt, Miami Beach...W 10
Mar. 15—Gordon Lott, Miami Beach....W 11
Apr. 20—Grady Ponder, Miami Beach...W 10
Aug. 30—Severo Balboa, Miami Beach...W 10

1967

Apr. 3—Herbie Lee, Baltimore....KO 6
May 25—Herbie Lee, Baltimore....L 10
July 10—Herbie Lee, Baltimore....W 10
Dec. 11—Jerry Pellegrini, New Orleans...L 10

HERMAN (SCATTERHAWK) DIXON

24-26-5
(12-13)

Miami, Fla. Middleweight

1963

May 30—Lou Howard, Miami....KO 3
June 27—Weaver Gibson, Miami....L 4
July 11—Bobby Lassiter, Miami....KO 1
Aug. 22—Gene Wynn, Miami....W 6
Aug. 29—Len Miller, Miami....W 4
Sept. 5—Ray Lavarro, Miami....W 6
Sept. 19—Billy Walker, Miami....KO 1
Dec. 12—Eddie Agin, Miami....L 8

1964

Feb. 26—Eddie Agin, Miami....KO 3
Mar. 16—Joe Nardi, Miami....KO by 8
Apr. 13—Line Armenteros, Miami...KO by 9
Apr. 27—Mad Dog Johnson, Miami....W 8
May 15—Charlie Tuna, Miami....KO 1
May 22—Ike Jones, Miami....KO 1
May 28—Mad Dog Johnson, Miami....W 6
June 11—Henry Johnson, Miami....D 4
June 25—Jack Johnson, Miami....L 10
July 9—Federico Koordyck, Miami....L 8
July 24—Joe Moss, Miami....KO by 4
Aug. 20—Willie Thomas, Miami....D 6
Aug. 27—Porter Rolle, Miami....KO by 4
Sept. 30—Stormy Winters, Miami Beach....KO by 5

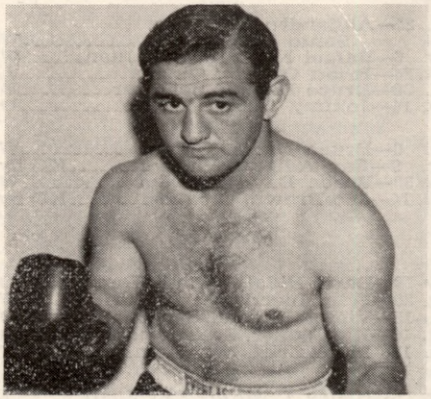

DICK DIVERONICA, Syracuse, N. Y.

Matthew Donovan

Nov. 19—Bobo Reckley, Miami.....KO by 4
Dec. 3—Ritchie Smith, Miami.....W 6
Dec. 10—Luke Owens, Miami.....KO 1
Dec. 16—Willie Thomas, Savannah.....L 6

1965

Jan. 14—Willie Thomas, Miami.....W 4
Jan. 21—Harry Tetlow, Miami.....L 8
Mar. 18—Claude DeVoe, Miami.....KO 1
Apr. 3—Sammy Thomas, Savannah.....L 6
Apr. 21—Tino Fuertes, Tampa.....KO by 4
July 27—Stormy Winters, Miami Beach.....KO by 4
Oct. 28—Josh Thomas, Miami.....D 6
Nov. 11—Tiger Jones, Miami.....W 6
Nov. 12—Don Lutz, Freeport, B.W.I.....D 6
Nov. 16—Don Lutz, Miami.....D 6
Dec. 2—Jack Gilbert, Miami.....W 4
Dec. 9—Dick DiVeronica, Miami.....KO 4
Dec. 16—Jack Gilbert, Miami.....W 8
Dec. 28—Dick DiVeronica, Miami Beach.....KO by 7

1966

Jan. 20—Tiger Jones, Miami.....W 6
Mar. 15—Don Lutz, Miami Beach.....L 6
Apr. 25—Lou Gutierrez, Miami Beach.....KO by 5
May 6—Giuseppe Sabri, Turin.....L 8
May 7—Sandro Mazzinghi, Turin.....KO by 2
Aug. 26—Jimmy Ralston, Melbourne.....KO 2
Sept. 22—Gordon Lott, Savannah.....L 10
Dec. 27—Florentino Fernandez, Miami Beach.....KO by 3

1967

Feb. 28—Charley Jordan.....W 8
May 5—Yama Bahama, Nassau.....L 10
May 23—Rocky Martin, Miami Beach.....KO 6
June 7—Linnes Johnson, Miami Beach.....L 10
July 25—Wilfredo Hurst, Miami Beach.....L 10
Nov. 3—Richard Jones, Nassau.....KO 3
Nov. 21—Johnny Doyan, Miami Beach.....KO by 9

6-1-1

BILLY DOLPHIN

Scranton, Pa. Light-Heavyweight (3-1)

1964

Mar. 24—Doug Duffy, New York.....D 4
Apr. 24—Doug Duffy, New York.....KO 2

1965

(Inactive)

1966

May 11—Clarence Ryan, Scranton.....W 6
Aug. 3—Abe Waldon, Scranton.....KO 2
Sept. 28—Norman Smith, Scranton.....W 6
Nov. 25—Sonny Moore, Scranton.....KO by 4

1967

Sept. 30—Jimmy Cherico, Scranton.....W 6
Nov. 15—Johnny Pitts, Scranton.....KO 7

7-0-1

MATTHEW DONOVAN

Trinidad, W.I. Welterweight (4-0)

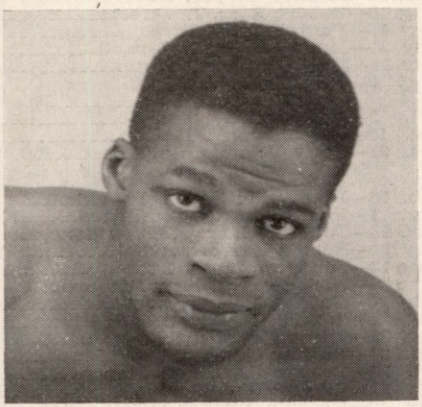

MATTHEW DONOVAN, Trinidad, W. I.

1965

Apr. 9—Johnny Isaacs, San Fernando KO 2
May 22—Stanley George, Port of Spain W 6
June 25—Joe Walcott, Port of Spain.....W 6
Oct. 8—Leslie Frederick, Port of Spain D 8

1966

Apr. 1—Neil Corridon, San Fernando.....KO 8
May 13—Milton Thomas, Trinidad.....W 8
Dec. 2—Leslie Frederick, Port of Spain.....KO 13
(Trinidad Welterweight Title)

1967

Apr. 15—Al Duarte, Port of Spain.....KO 4

5-2

BILL DOUGLAS

Columbus, Ohio Middleweight (4-1)

1967

Mar. 18—Arnold Bush, Newark, O.....KO 2
May 27—Arnold Bush, Columbus.....KO 2
June 6—Conrad Williams, Toledo.....L 6
Sept. 25—Art James, Detroit.....KO 3
Sept. 30—Dawson Smith, Colombus.....KO 4
Oct. 3—Larry Tadum, McKeesport KO by 5
Dec. 2—Larry Tadum, Colombus.....W 8

11-3-2

ERNESTO DOUGLAS

Panama Bantamweight (7-1)

1963

May 20—Herbert Locke, Panama City.....W 4
June 28—Manuel Caisedo, Panama City.....KO 4
July 7—Lazzaro Frutos, Colon.....KO 4
July 21—Adalides Munoz, Panama City.....L 6
Sept. 29—Agustin Cedano, Panama City.....D 6
Oct. 27—Adalides Munoz, Panama City.....W 6

1964

Feb. 16—Camy Beto, Colon.....KO by 9
May 31—Agustin Cedeno, Colon.....D 10
Aug. 2—Victor Hoyte, Panama City.....KO 8
Oct. 25—Benito Urrutis, Panama City.....KO 4

1965

July 18—Encarnacion Guerrero, Colon.....W 10
Aug. 15—Adolfo Osses, Colon.....W 10
Sept. 18—Marcial Frano, Buenos Aires KO 10

1966

Jan. 16—Camy Beto, Panama City.....KO 7
June —Heliodoro Pitalua, Cartagena.....KO 2

1967

Feb. 29—Chichafuerte Ruiz, Colon.....L 10

3-1-1

PETEY DOWD

Boston, Mass., Lightweight (1-1)

1967

Aug. 25—Tommy Queen, Jacksonville.....W 6
Sept. 8—Sandy Seabrook, Jacksonville.....W 8
Sept. 19—Sandy Seabrooke, Jacksonville.....D 8
Oct. 23—Freddie Westbrook, Jacksonville.....KO 7
Dec. 7—Billy McCluskey, Portland, Me.....KO by 6

2-0

DAVE DOWNEY

Halifax, Canada Middleweight

1967

Sept. 19—Jim Meilleur, Halifax.....W 12
(Canadian Middleweight Title)
Oct. 24—Manny Burgo, Halifax.....W 10

5-3-1

JOHNNY DOYLAN

Miami, Fla. Middleweight (4-1)

1967

Apr. 18—Burnell Scott, Miami Beach.....W 6
May 10—Ray Cano, Miami Beach.....KO by 3
June 7—Ray Malone, Miami Beach.....D 10

Tony Doyle

July 31—Ray Minus, Freeport----------L 10
Sept. 12—Jimmy Beasley, Miami Beach--KO 2
Oct. 3—Roscoe Bell, Miami Beach-----KO 9
Oct. 24—Dennis Rigg, Miami Beach-----KO 9
Nov. 21—Herman Dixon, Miami Beach-KO 9
Dec. 5—Gordon Lott, Miami Beach------L 10

MARK DOYLE

7-0-1 (1-0)

Salt Lake City, Utah Middleweight

1966

Mar. 31—John Gartner, Los Angeles-----W 5
Apr. 5—Isic Jones, Butte----------KO 1
June 5—Tommy Farro, Hamilton--------W 6
June 23—Johnny Padilla, Salt Lake City-W 6
Aug. 7—Johnny Padilla, Salt Lake City--D 6

1967

May 19—Nate Williams, Salt Lake City--W 6
Sept. 22—Gary Holliday, Ogden----------W 8
Nov. 27—Howard Meredith, Fresno------W 4

TONY DOYLE

18-5-1 (10-1)

Salt Lake City, Utah Heavyweight
Born, Salt Lake City, Utah, July 30, 1944.

1963

June 24—Bill Mercier, Salt Lake City--KO 2
Oct. 7—Jim Baker, Salt Lake City----KO 4

1964

Jan. 21—Art Soto, Las Vegas --------KO 5
Feb. 5—John Curtis, Salt Lake City---KO 7
Apr. 7—Al Carter, Las Vegas ----------W 8
May 5—Don Spencer, Las Vegas ------KO 6
June 9—Cliff Grey, Las Vegas --------W 10
Dec. 18—James J. Woody, New York----L 10

1965

Feb. 9—John Davey, Las Vegas--------KO 7
Mar. 23—Bob Avery, Las Vegas--------KO 6
May 4—Chuck Leslie, Las Vegas---------L 10
June 21—Archie Ray, West Jordan-----KO 6
Aug. 19—Tony Carvallo, Salt Lake City ----------KO 1
Nov. 11—Jerry Quarry, Los Angeles------D 10
Dec. 13—Lee Carr, Boston----------W 10

1966

Jan. 20—Lars Norling, Los Angeles------W 10
Mar. 31—Joey Orbillo, Los Angeles-------L 10
June 5—Tommy Burns, Hamilton-------KO 1
July 28—Eddie Land, Las Vegas---------W 10
Sept. 29—Chuck Leslie, Las Vegas-------W 10
Nov. 10—Jimmy James, Las Vegas--------L 10

1967

Feb. 8—Cliff Gray, Phoenix----------W 10
May 19—Dave Centi, Salt Lake City-----W 10
Sept. 22—Johnny Featherman, Ogden--Exh. 6
Oct. 17—Joe Frazier, Philadelphia--KO by 2

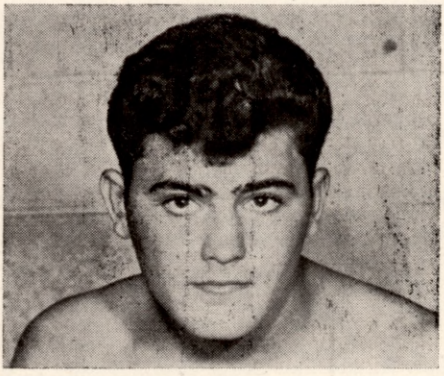

TONY DOYLE

BILL DROVER

3-0 (1-0)

Wabush, Labrador, Heavyweight

1967

Sept. 10—Larry Reneaud, Labrador------W 10
Nov. 1—Bob Croxon, Labrador---------W 10
Dec. 4—Earl Pilgrim, Labrador--------KO 10

AL DUARTE

14-68-3 (2-7)

New Bedford, Mass., Welterweight

1951

Apr. 24—Norman Shaw, New Bedford-----L 4
May 1—Norman Shaw, New Bedford------L 4
May 14—Curly Monroe, Providence-------L 4
Nov. 26—Harold Gomes, Providence------L 4
Dec. 13—Don Nelson, New Bedford ----------KO by 4

1952

Feb. 4—Harold Gomes, Providence-KO by 2
Mar. 31—Juan Melendez, Providence------L 4
Apr. 17—Tommy Tibbs, Fall River--------L 6
May 1—Manuel Baptista, Fall River-----W 6
Nov. 3—Tommy Tibbs, Providence--------L 6
Dec. 4—Nero Ferry, Fall River----------L 6
Dec. 18—Tommy Tibbs, Fall River--------L 6

1953

Jan. 15—Tommy Tibbs, Fall River--------L 6
Feb. 12—Bobby Chabot, Fall River--------L 6
Mar. 19—Bobby Chabot, Fall River--------L 8
Apr. 16—Gil Chris, Fall River----------L 6
Oct. 22—Guy Langlois, Fall River--------W 6
Nov. 12—Stoney Guadette, Fall River----L 6
Nov. 30—Bobby English, Providence------W 6
Dec. 17—Bobby English, Fall River-------W 8

1954

Jan. 4—Rocky Leone, Boston----------L 6
Jan. 21—Bobby English, Fall River--------L 8
Feb. 25—Orlando Zulueta, Fall River-----L 10
Apr. 29—George Monroe, Worcester------L 10
Nov. 29—Rocky Sullivan, Providence------W 6

1955

Jan. 17—Willie Stevenson, Boston--------L 6
Feb. 28—Eddie James, Providence---------L 8
Apr. 11—Willie Stevenson, Brockton-KO by 3
June 20—Joe Mchaud, Brockton----------W 4
June 27—Pat Cody, Brockton----------W 4
July 11—Gene Butler, Brockton----------D 4
Aug. 29—Gene Butler, Brockton-----KO by 2
Oct. 15—Walter Byars, Boston----------L 8
Oct. 29—Carlos Ortiz, Boston-------KO by 4

1956

Mar. 5—Willie Stevenson, Providence---L 6
Mar. 26—Earl Mathews, Providence-KO by 5
Oct. 29—Eddie Armstrong, Providence ----------KO by 3

1957

Jan. 16—Earl Mathews, Boston------KO by 4
Apr. 4—Tony Veranis, Revere----------L 8
Apr. 11—Mickey Dwyer, Revere-----KO by 4
May 9—Robert Ross, Revere----------L 4
May 16—Paul Leri, Revere----------L 4
May 21—Jimmy Sullivan, Lowell----------L 6
July 18—Earl Mathews, Boston----------L 6
Aug. 6—John Butler, New Bedford ----------KO by 2
Oct. 3—Paul Leri, Revere----------L 6
Oct. 19—Bob Murphy, Boston----------L 8
Oct. 31—Tony Veranis, Revere------KO by 6

1958

Feb. 10—Jimmy McGinnes, Providence---L 6
Apr. 7—Paul Colbert, Providence------KO 3
Apr. 28—Tommy Garrow, Providence----L 4
May 24—Bobbie Barrett, Athol----------W 6
June 12—Eddie Connors, Boston----------L 8
June 30—Nick Previti, New Bedford------L 4
July 17—Gordon Parker, Norwood------KO 2
Aug. 2—Ronnie Blackman, Fall River----L 6
Aug. 26—Willie Pep, North Adams--------L 10
Sept. 22—Tommy Garrow, Providence-----L 4
Oct. 20—George Ross, Providence--------L 6
Oct. 27—Billy Priest, Boston----------D 4
Nov. 10—Georgie Walker, Providence----L 4
Nov. 24—Chico Fisher, Providence--------W 6

Jimmy Dupree

Dec. 8—Sidney Drayton, Providence.....L 6
Dec. 11—Willie (Kid) Johnson, Claremont .....D 6
Dec. 16—Guy LoConte, Boston.....L 5
Dec. 22—Joe DiPierro, Providence.....L 6

1959

Mar. 10—George Maddox, New Bedford...L 4
Apr. 7—Manuel Burgo, N. Bedford..KO by 5
July 29—Blair Richardson, Whitney Pier .....KO by 5

1960-61
(inactive)

1962

June 28—Chico Segundo, New Bedford..W 4
July 10—Al Roberts, New Bedford.....L 6
Aug. 21—Dick French.....W 6
Sept. 4—Dick French, N. Bedford..KO by 5

1963

July 1—Eddie Armstrong, New Bedford .....KO by 6
Aug. 26—Gene Butler, New Bedford....W 6
Sept. 9—Eddie Spence, New Bedford....L 6
Sept. 14—Les Sprague, Amherst.....L 10
Oct. 10—Johnny Bizzarro, Weirton.....L 15
Nov. 14—Ed Spence, Worcester.....L 6

1964

June 29—Grey Gauvin, N. Bedford..KO by 6

1965

Mar. 30—Joey Durelle, Montreal.....L 10

1966

Apr. 1—Joey Durelle, Three Rivers.....L 10

1967

Apr. 15—Matt Donovan, Port of Spain.....KO by 4
Aug. 22—Al Breau, Quebec.....L 10
Nov. 29—Doyle Baird, Akron.....L 10

EDDIE DUKE

1-3 (0-2)

Youngstown, Ohio Middleweight

1967

Feb. 22—Doyle Baird, Akron.....L 6
Apr. 10—Frank Steele, Grand Rapids....W 4
May 22—Doyle Baird, Pittsburgh....KO by 1
June 6—Doyle Baird, Toledo.....KO by 6

JOHNNY DUNCAN

15-8-2 (5-1)

Trinidad Featherweight

Record from 1958-1963, total bouts 11, won 6, lost 5, drew 0, KO's 0 KO by 0.

1964

Jan. 31—Lester Franklyn, Port of Spain..D 8
Apr. 29—Lester Franklyn, Port of Spain..W 10
July 17—Cruz Avelo, Trinidad .....W 10
Oct. 26—Baby Osborne, Trinidad.....KO 9
Nov. 28—Alciro Valentine, Port of Spain..L 10

1965

Nov. 27—Howard Rose, Port of Spain...KO 4
Dec. 26—Ivelaw Eastman, Georgetown..L 10

1966

May 9—William Boo Hoo, Georgetown..D 10
June 24—Ivelaw Eastman, Port of Spain..W 10
Dec. 2—Joe Hope, Port of Spain.....KO 9

1967

Apr. 8—Joe Hope, Port of Spain.....KO 12
May 10—Calvin Petigrew, Port of Spain..KO 5
Oct. 9—Barry Mason, Port of Spain....W 10
Dec. 12—Cruz Marcano, Port of Spain.....KO by 7

JIMMY DUPREE

20-3-2 (10-3)

New York, N.Y. Light-Heavyweight

Born, Millerville, S. C., Apr. 27, 1935.

1961

Oct. 2—Joe Reynolds, New York.....W 4
Nov. 6—Clarence Ryan, New York.....W 4

1962

Feb. 10—Bob Avena, New York.....W 4
Mar. 5—Clarence Ryan, New York....KO 3
Mar. 10—Johnny Pitts, New York.....KO 1
Apr. 23—Tommy Hough, New York.....W 6
May 28—Julie Dickins, New York.....W 6
July 21—Paul Johnson, New York..KO by 2
Oct. 27—Cliff Zigler, New York.....KO 3

1963

Jan. 29—Henry Palmer, New York.....W 6
Oct. 15—Mel Fulgham, New York.....KO 1
Nov. 12—Herschel Jacobs, New York...D 6

1964

Jan. 12—Harold Richardson, N. Y...KO by 7
Mar. 3—Herschel Jacobs, New York ....W 8
Mar. 31—Dave Russell, New York .....W 8
May 29—Sylvester Banks, New York ....W 8
Aug. 21—Allen Thomas, New York ....KO 2

1965

Apr. 21—Clay Thomas, New York.....KO 3
May 21—Levan Roundtree, New York...KO 9
Aug. 25—Johnny Persol, New York...KO by 9

1966

May 17—Herschel Jacobs, White Plains..W 10

1967

Feb. 27—Cleo Daniels, Washington D.C..KO 8
Apr. 3—Marion Connor, New Orleans..KO 1
Sept. 11—Eddie Jones, New Orleans.....L 10
Dec. 11—Al Singletary, Philadelphia...KO 2

MANNY DURAN

0-3-1 (0-1)

Los Angeles, Cal. Middleweight

1967

Feb. 17—Bernie Lopez, Bakersfield..KO by 4
Mar. 30—Oscar Inocencio, Los Angeles...D 4
Apr. 6—Mani Anaya, Los Angeles.....L 4
June 15—Tommy James, Los Angeles.....L 4

THURMON DURDEN

9-3-1 (5-1)

Los Angeles, Cal. Welterweight

1966

Mar. 14—Cole Black, Las Vegas.....W 5
Apr. 21—Johnny Hernandez, Los Angeles.....KO 5
June 21—Rafael Martinez, Los Angeles..KO 2
Sept. 9—Shelly Lyons, Missoula.....D 8
Nov. 7—Billy King, Los Angeles.....KO 3
Nov. 29—Bobby Knox, Los Angeles.....W 6
Dec. 4—Hermando Villegas, Mexicali..KO 2

1967

Jan. 16—Billy King, Las Vegas.....KO 2
Jan. 20—Chapelle Funnye, Bakersfield...W 6
Feb. 9—Ralph Palladin, Los Angeles....L 4
Mar. 2—Billy Stanley, Los Angeles.....W 6
Mar. 12—Raul Soriano, Sonora.....L dis. 3
Oct. 30—Tony Valenti, Las Vegas...KO by 9

JOEY DURELLE

49-6-2 (23-0)

Baie Ste. Ann, Canada, Welterweight

1959

May 8—Alden Folsom, Caribou.....W 4
Aug. 12—Clement Sarrazin, Montreal....W 4
Sept. 15—Ray Mascoll, Chatham.....KO 2
Sept. 28—Maurice Houde, Quebec City..KO 3
Oct. 23—Bobby Speight, Moncton.....KO 2
Nov. 17—Don Ross, Toronto.....W 6

1960

Feb. 29—Jimmy Dorsey, New York....KO 2
Apr. 4—Ray Lynah, Montreal.....KO 1
May 26—Gaylord Barnes, Moncton.....W 6
May 30—Cornell Lewis, Montreal.....KO 2
June 9—Guy LoConte, Dartmouth.....L 10
July 27—Sam Marino, Montreal.....KO 1
Aug. 17—Johnny Bount, Montreal.....KO 1
Sept. 15—Blaine Hayden, Moncton.....W 6
Oct. 26—Ronnie Poramba, Montreal...KO 5
Nov. 23—Gord Mullen, Montreal.....W 6

1961

Mar. 6—Bill Johnson, Montreal.....W 10
Mar. 13—Don Ross, Toronto.....L 10
Aug. 8—Claude Labonte, Montreal ....W 6
Oct. 2—Al Styles, Montreal .....KO 1

1962

Feb. 12—Jimmy Dorsey, Montreal.....W 10

Ray Echevarrias

Mar. 12—Claude LeBonte, Montreal—W 10
May 13—Jim Ford, Jonquiere—KO 2
June 7—Clement Sarrazin, Moncton—W 10
July 16—Peter Schmidt, Three Rivers—D 12
Dec. 3—Peter Schmidt, Montreal—L 12

1963

Feb. 25—Don Akridge, Montreal—KO 1
Mar. 24—Jack Clements, Three Rivers—KO 7
Apr. 22—Don Ross, Montreal—W 10
May 23—Fernard Simard, Montreal—KO 5
June 10—Manuel Burgo, Lewiston—L 10
July 22—Clement Sarrazin, Montreal—KO 4
Sept. 5—Jan Sheridan, Montreal—KO 2
Oct. 3—Peter Schmidt, Montreal—D 12
(For Canadian Welterweight Title)

28-4-2

1964

May 2—Augie Simmons, St. John—KO 8
May 16—Dick French, Glace Bay—W 10
June 30—Clement Sarrazin, Cornwall—W 8
Sept. 14—Peter Schmidt, Three Rivers—W 12
Dec. 21—Armand Savoie, Montreal—W 10
(Won Canadian Welterweight Title)

33-4-2

1965

Feb. 15—Armand Savoie, Montreal—W 12
(Retained Canadian Welterweight Title)
Mar. 30—Al Duarte, Montreal—W 10
July 26—Jim Meilleur, Quebec—W 10
Dec. 7—Lennie Sparks, Montreal—W 10

1966

Jan. 31—Marcel Bizien, Montreal—L 10
Feb. 16—Al Sewell, White Plains—W 8
Mar. 8—Marcel Bizien, Montreal—W 10
Apr. 18—Raoul Sarrazin, Trois-Rivers—KO 7
Apr. 1—Al Duarte, Three Rivers—W 10
July 29—Arnold Sparks, Shippegan—W 10
Sept. 26—Jerry Pellegrini, New Orleans—L 10
Dec. 13—Clement Sarrazin, Quebec—KO 5

43-6-2

1967

Mar. 14—Wilfie Greaves, Montreal—KO 10
May 4—Al Simmons, Sorel—KO 3
Aug. 3—Billy Wells, Sorel—KO 4
Aug. 28—Lee Pivin, Black Harbor—KO 3
Sept. —Lennie Sparks, Fredericton—W 12
(Canadian Welterweight Title)
Oct. 13—Fernand Simard, Moncton—W 12
(Canadian Welterweight Title)

RENE DURELLE

7-2
(4-1)

Baie Ste Annes, N.S. Light-Heavyweight

1966

May 14—Ralph Thomas, Saint John—W 6
June 20—Roy Roach, Saint John—KO 1
Sept. 3—Roy Wallace, Chatham—KO 1
Sept. 10—Lee Williams, Saint John—KO 1
Sept. 28—Pete Riccitelli, Portland, Me.—L 8
Nov. 17—Bob Croxon, Chatham—W 10
Nov. 24—Jimmy McDermott,
Portland, Me.—KO by 3

1967

Sept. —Walter Arseneault, Fredericton—W 4
Oct. 27—Don Arseneault, New Glasgow KO 1

HONEY BOY DURHAM

2-4-2
(0-1)

Jacksonville, Fla. Junior Lightweight

1965

Mar. 26—Prentice Clark, Jacksonville—D 4
Apr. 2—Doyle Shiver, Jacksonville—L 4
Apr. 23—Ray Porter, Savannah—W 6

1966

Mar. 16—Jimmy Bullock, Savannah—L 6
Apr. 7—Jimmy Bullock, Savannah—L 6
Dec. 15—Jimmy Bullock, Savannah—KO by 5

1967

Sept. 8—Tommy Queen, Jacksonville—W 6
Oct. 3—Leon Gillyard, Jacksonville—D 8

HAROLD DUTRA

6-0
(6-0)

San Francisco, Cal. Heavyweight

1967

May 1—Frank Davis, San Francisco—KO 1
June 26—Gene Turner, San Francisco—KO 1
July 12—Frank Davis, San Francisco—KO 2
Oct. 2—Pinto Spears, Oakland—KO 2
Oct. 23—Jimmy Murray, San Francisco—KO 2
Dec. 13—Sam Wyatt, Oakland—KO 3

WILLIS EARLS

3-4-1
(2-2)

Austin, Texas, Heavyweight

1960

Aug. 23—Alonso Witherspoon,
San Antonio—D 4

1961-1966

(inactive)

1967

May 10—John Phillips, Houston—KO 2
May 23—Emmed Banks, Houston—L 4
June 20—Emmed Banks, Houston—L 6
Oct. 24—Bob Dennard, Beaumont—KO 3
Nov. 14—Max Martinez, Beaumont—W 10
Nov. 22—Sonny Moore, Houston—KO by 4
Dec. 12—Joe Burns, New Orleans—KO by 6

AARON EASTLING

12-2-1
(4-1)

St. Paul, Minn. Heavyweight

1966

Mar. 17—John Marshall, St. Paul—KO 3
Apr. 12—Orville Qualls, Minneapolis—L 4
Apr. 28—Clyde Bellecourt,
Rochester, Minn.—KO 3
May 26—T. J. Jones, Minneapolis—W 4
Oct. 26—Ed Hurley, St. Paul—W 10
Nov. 30—Lou Bailey, Minneapolis—W 8
Dec. 9—Chico Gardney, Minneapolis—W 8

1967

Jan. 18—Fred Askew, St. Paul—KO 5
Mar. 15—Orville Qualls, St. Paul—D 6
Apr. 7—Gus Lewis, St. Paul—KO 2
Apr. 24—Orville Qualls, Milwaukee—W 8
May 10—Vic Brown, St. Paul—W 8
May 24—Al Jones, Rochester, Minn.—W 8
June 5—Alvin Lewis, Milwaukee—KO by 5
Aug. 5—Billy Williams, Houston—W 4

RAY ECHAVARRIA

21-1-2
(8-0)

San Jose, Cal. Featherweight

1963

Jan. 18—Ruben Olivas, San Jose—D 4
Feb. 18—Manuel Villanueva, San Jose—W 4
Mar. 5—Rudy Soriano, Fresno—W 6
Mar. 26—Rudy Soriano, San Jose—W 6
Apr. 29—Beto Maldonado, Hollywood—W 6
Aug. 7—Trino Savala, Oakland—W 8

1965

Aug. 10—Manuel Lopez, Reynosa—KO 8

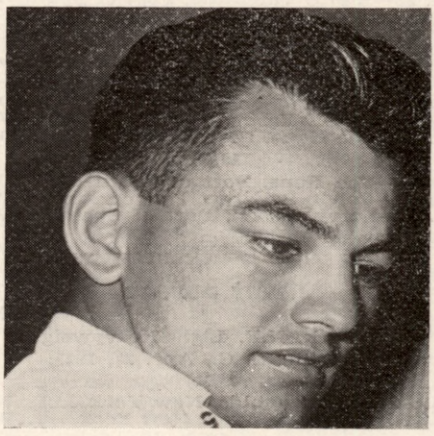

RAY ECHAVARRIA, San Jose, Cal.

James Ellis

1966

Jan. 7—Pimi Amador, Modesto.....W 10
Jan. 25—Pimi Amador, San Jose.....W 10
Feb. 14—Jose Rocha, Matamoros.....KO 8
Mar. 7—Pedro Rodriguez, Chihuahua..KO 6
Apr. 4—Baby Novaro, Juarez.....KO 9
May 24—Pete Gonzalez, San Jose.....D 10
June 6—Alfonso Lopez, Obregon.....KO 4
July 11—Pepi Morales, Culican.....KO 5
Aug. 9—Pete Gonzalez, San Jose.....W 10
Sept. 8—Torito Santos, Guadalajara....KO 9
Dec. 6—Tommy Haden, San Jose.....W 10

1967

Jan. 12—Mundo Ramos, Los Angeles.....L 10
Feb. 23—Ramiro Nides, Los Angeles....W 10
Apr. 18—Manuel Villanuva, Modesto...KO 7
Sept. 20—Abel Benitez, San Jose.....W 10
Oct. 17—Pete Gonzalez, San Jose.....W 10
Nov. 21—Placido Rodriguez, San Jose....W 10

ROOSEVELT EDDIE JR.

4-2-2

Brooklyn, N.Y. Heavyweight (3-0)

1966

Sept. 21—Rocky Whitehurst, New York..KO 1
Oct. 21—Jimmy Cogdell, New York.....W 4

1967

Jan. 11—Willis Miles, New York.....KO 4
Mar. 22—Jimmy Cogdell, New York.....L 4
May 9—Jack O'Halloran, Boston.....D 4
July 19—Jim Howard, New York.....L 4
Sept. 18—Ernie Watts, New York.....KO 3
Nov. 27—Donnie Ray Sherman, Philadelphia.....D 6

WILBERT ELBERT

1-3

Flint, Mich., Heavyweight (1-0)

1967

Apr. 10—Jimmy Hartzell, Grand Rapids KO 3
May 27—Paul Williams, Colombus...KO by 3
Oct. 3—Art Miller, Grand Rapids...KO by 3
Oct. 23—Charles Singleton, Milwaukee.....KO by 4

MANNY ELIAS

45-19-3

Tucson, Ariz., Bantamweight (13-1)

1957

May 20—Henry Moore, Tucson.....KO 3
June 18—Eddie Saint, Phoenix.....W 5
July 9—Ramon Sosa, Phoenix.....W 5
Aug. 3—Tommy Meza, Superior.....W 6
Aug. 27—Cosmo Rodriguez, Phoenix...KO 6
Sept. 12—Abe Villa, Los Angeles.....L 6
Oct. 29—Manuel Baptista, Phoenix.....W 6
Nov. 6—Willie Parker, Los Angeles.....L 4
Dec. 10—Alfonso Mendoza, Phoenix....KO 5

1958

Jan. 14—Ramon Rodriguez, Phoenix....W 6
Jan. 27—Danny Valdez, Tucson.....L 6
Feb. 13—Danny Valdez, Los Angeles....L 6
Mar. 29—Ward Yee, Hollywood.....L 4
May 29—Caesar Sanchez, Los Angeles..L 4
Nov. 18—Frankie Hardison, Kanab.....L 6
Nov. 29—Frankie Hardison, Kanab.....D 6
Dec. 9—Johnny Shaw, Phoenix.....W 6

1959

Feb. 20—Frankie Hardison, Kanab.....L 6
Mar. 3—Cesar Sanchez, Phoenix.....W 10
Aug. 13—Oney Mingus, Tucson.....W 10

1960

Jan. 27—Johnny Shaw, Phoenix.....W 10
Mar. 1—Billy Peacock, Phoenix.....W 10
May 10—Werner Reither, Phoenix....KO 2
May 30—Nelson Estrada, Caracas.....L 10
June 28—Herman Marques, Phoenix....L 15
Aug. 7—Jose Lopez, Nogales.....L 10
Sept. 13—Young Kid Chocolate, Phoenix.....KO 2
Oct. 12—Oney Mingus, Phoenix.....W 12
Oct. 15—Joe Medel, Nuevo Laredo.....L 10

1961

Feb. 1—Ray Salazar, Phoenix.....L 10
Apr. 19—Pedro Gonzales, Phoenix.....KO 2
June 1—Jimmy Abeyta, Oakland.....W 10
July 12—Victor Manuel Rodriguez, Carson City.....KO 3
Aug. 9—Ray Salazar, Carson City.....W 10
Sept. 6—Pimi Barajas, Phoenix.....W 10
Oct. 9—Chilo Carranza, Tucson.....W 10
Dec. 5—Edmundo Esparza, Juarez..KO by 6

1962

22-14-1

Jan. 10—Chilo Carranza, Phoenix.....W 12
Apr. 18—Ray Salazar, Phoenix.....W 10
Apr. 26—Ray Valdez, Nogales.....W 10
May 27—Changa Magallanes, Lake Tahoe.....W 10
July 25—Rudy Corona, Phoenix.....W 15
Dec. 26—Ray Coleman, Phoenix.....W 10

1963

Feb. 5—Rudy Corona, Bakersfield.....W 12
Mar. 4—Tony Herrera, Hollywood.....KO 6
May 14—Humberto Barrera, San Antonio.....KO 9
Aug. 16—Cuervo Salinas, San Antonio..W 10
Sept. 11—Ray Coleman, Phoenix.....W 12
Oct. 26—Manny Linson, Santa Monica..KO 10
Nov. 13—Hector Agundez, Phoenix....KO 7
Dec. 5—Vicente Garcia, Los Angeles..W 10

1964

Apr. 1—Frankie Duran, Phoenix.....W 15
June 24—Dwight Hawkins, Los Angeles..D 10
Oct. 3—Bernardo Caraballo, Bogota..L 12

1965

37-15-2

Jan. 27—Alex Benitez, San Jose.....L 10
Feb. 2—Victor Cana, Bogota.....L 12
May 12—Chilango Gomez, Phoenix.....W 10
May 20—Ramiro Nidez, Phoenix.....W 10
June 29—Lenny Brice, Phoenix.....W 12
July 20—Norman Parra, Phoenix.....W 10
Nov. 5—Eder Jofre, Sao Paulo.....D 10
Dec. 26—Yoshio Nakane, Tokyo.....L 10

1966

Jan. 16—Katsuo Saito, Tokyo.....L 10
May 16—Manuel Barrios, Phoenix.....W 12
Dec. 6—Lenny Brice, Phoenix.....KO 8

1967

43-19-3

May 29—Roque Moran, Phoenix.....KO 1
Dec. 19—Raul Carreon, Phoenix.....W 12

JAMES ELLIS

25-5

Louisville, Ky., Heavyweight (12-0)
Born, Louisville, Ky., Feb. 24, 1940.

1961

Apr. 19—Arley Seifer, Louisville.....KO 3
May 6—Gene Leslie, Louisville.....W 8
July 22—Johnny Morris, Louisville.....W 6
Aug. 22—Wilf Greaves, Louisville.....W 10
Oct. 7—Clarence Riley, Louisville....KO 2
Nov. 29—Holly Mims, Louisville.....L 10

1962

Jan. 11—Rory Calhoun, Louisville.....KO 1
Feb. 17—Johnny Alford, New York.....W 6

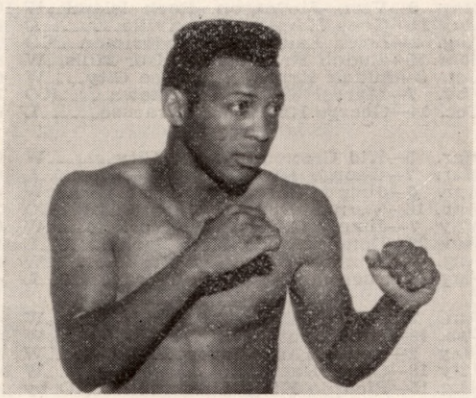

JAMES ELLIS, Louisville, Ky.

Burke Emery

May 4—Holly Mims, Louisville.....W 10
June 7—Rudolph Bent, Louisville.....KO 2
June 13—Charlie Glover, Lexington.....W 4
—Sammy Poe, Lexington.....W 4
(Both fights the same night)
Sept. 1—Henry Hank, Louisville.....L 10
Dec. 3—Leroy Green, Louisville.....W 10

1963

June 18—Johnny Halifihi, London.....KO 1
Sept. 27—Lou Gutierrez, Louisville.....W 10

1964

Feb. 28—Rubin Carter, New York .....L 10
Apr. 21—Joe Spencer, Lexington .....KO 1
Oct. 21—Don Fullmer, Louisville.....L 10
Nov. 30—George Benton, Philadelphia...L 10

1965

May 25—Joe Blackwood, Lewiston.....KO 1
Nov. 15—Charlie Leslie, Las Vegas.....W 10

1966

Mar. 29—Hubert Hilton, Toronto.....W 8
May 21—Lewina Waqa, London.....KO 1
Sept. 10—Billy Daniels, Frankfurt.....W 6
Oct. 27—Eddie Dembry, Louisville.....KO 1
Nov. 14—Tommy Sims, Houston.....KO 1

1967

Mar. 22—Johnny Persol, New York....KO 1
Aug. 5—Leotis Martin, Houston.....KO 9
Dec. 2—Oscar Bonavena, Louisville.....W 12

RAY [JUNIOR] ELLIS

San Francisco, Cal. Heavyweight

1965

June 26—Eddie Jones, Oakland.....KO 1
July 29—Jerry Quarry, Los Angeles.....L 6
Aug. 23—John Jackson, San Francisco ..KO 1
Sept. 23—Jerry Quarry, Los Angeles..KO by 3

1966

Mar. 3—Emil Umek, Los Angeles.....L 10

1967

Jan. 17—Fred Lewis, Sacramento....KO by 7
May 17—George Gaston, Tacoma.....KO 1
May 23—Marty Franklin, Sacramento....L 6

BURKE EMERY

Sherbrook, Ont., Light Heavyweight

1954

Aug. 9—Michel Freire, Montreal.....W 6
Oct. 18—Rocky DuFour, Montreal.....L 6
Nov. 15—Butch Bousquet, Montreal....KO 1
Dec. 13—Gus Bruno, Montreal.....W 6

1955

Jan. 10—Paul Notar, Montreal.....W 6
Jan. 17—Frank Bolla, Montreal.....W 6
Feb. 7—Ossis Farrell, Windsor Mills....W 8
Feb. 16—Gene Hersom, Waterville.....W 8
Feb. 28—Vern Stevenson,
Windsor Mills .....KO 3
Mar 21—Eddy Jacob, Windsor Mills....KO 3
Apr. 11—Tommy Brown, Rock Island..KO 2
May 9—Vern Stevenson, Rock Island..W 10
May 14—Gene Hersom, Waterville.....D 8
Aug. 2—Louis Lawrence, Fredericton..KO 9
Sept. 19—Rudolf Kranser, Windsor Mills..W 8
Oct. 3—Rudolf Kranser, Quebec City....W 6
Nov. 7—Marcel Thibeault, Ottawa.....KO 2
Dec. 14—George Kartalian, Syracuse.....L 6

1956

Mar. 5—Kid Croxen, Quebec City.....W 6
Mar. 7—George Kartalian, Syracuse.....L 6
Apr. 6—Jimmy Garcia, Syracuse.....W 6
Apr. 16—Vern Stevenson, Quebec City..KO 2
May 7—Jimmy Garcia, New York.....W 6
June 29—Don McAteer, New York.....L 6
Aug. 6—Tommy Webb, New York.....W 6
Aug. 29—Sherman Williams, Chicago.....L 4

1957

Jan. 2—Mickey McGrath, New York....W 4
Feb. 19—Joe Salvato, White Plains.....W 8
May 2—Bobby King, Revere.....W 8
July 18—Gene Hamilton, Sherbrooke....W 10
Aug. 15—Ricardo King, Sherbrooke..KO by 4
(Changed by Boxing Commission to 4 Round Technical Draw the following day.)
Oct. 1—Dick Lowry, Holyoke.....W 8
Nov. 22—Said Khelfa, New York.....L 8

1958

Mar. 6—Cardel Farmos, Revere.....L 8
Mar. 21—Don McAteer, New York.....W 6
May 11—Ricardo King, Sherbrooke.....W 10
June 8—Jimmy Skinner, Sherbrooke....W 10
Aug. 3—Johnny Roland, Sherbrooke.....W 10
Aug. 22—Jay Anderson, New York.....D 8
Sept. 15—George Mercer, Sherbrooke.....W 8
Oct. 15—Ricardo King, Montreal.....W 8
Nov. 3—Jose Torres, New York....KO by 5

1959

Jan. 12—Noel Trigg, London.....W 8
Feb. 14—Jack Whittaker, Leicester....WF 6
Feb. 25—Chic Calderwood, Glasgow..KO by 2
July 14—Harry Dodoo, Shoreditch...KO by 3

1960

Apr. 4—Bobby Delvin, Montreal.....KO 4
May 1—Gordon Baldwin, Sherbrooke..KO 7
(Won Vacant Canadian Light Heavyweight Title)
June 9—Hank Mercer, Sherbrooke....KO 6
July 27—Joey White, Montreal.....W 8

1961

Aug. 29—Blair Richardson, Halifax.....KO 9
Sept. 19—Rudy Williams, Halifax.....KO 1
Nov. 27—Blair Richardson, Halifax.....L 10

1962

Jan., 22—Joey White, Hull.....KO 7
Mar. 25—Regent Bergeron,
Three Rivers .....W 8
June 1—Blair Richardson, Halifax.....L 10
June 28—Emery Boudreau, Moncton....KO 1
Oct. 16—Marty Pettiford, Halifax.....W 10

1963

May 3—Billy Henderson, Sherbrooke...KO 3

1964

(Inactive)

1965

May 3—Charlie Clarence, Hull.....W 8
June 28—Leslie Borden, Montreal.....L 12
(Lost Canadian Light-Heavyweight Title)
Dec. 15—Cleo Daniels, White Plains.....L 6

1966

Oct. 12—Vic Brown, Montreal.....KO by 7
Dec. 13—Bobby Croxon, Quebec.....W 8

1967

Aug. 3—Earl Wilson, Sorel.....KO 2

LUKE ERWIN

Bayonne, N. J. Lightweight

1963

Aug. 3—Jose Pickett, New York.....D 4
Oct. 1—Hector Reyes, New York.....W 4
Oct. 25—Jose Pickett, New York.....W 4
Nov. 13—Joe Alexander, Union City....D 4
Dec. 17—Gary Bailey, New York.....W 4

1964

Feb. 14—Henry Costoso, New York ....L 4
Apr. 7—Barney Barnez, New York..KO by 2
June 19—Barney Barnes, New York ....W 6
Aug. 5—Barney Barnez, Bayonne .....W 8
Oct. 27—Jose Pickett, New York.....W 6

1965

Mar. 23—Bolo Martinez, New York.....D 6
Aug. 4—Mike Cortez, New York.....L 6
Oct. 19—Mike Cortez, New York.....L 8

1966

Aug. 3—Davey Mills, Scranton.....W 6
Oct. 26—Benito Ortiz, New York....KO by 2

1967

Apr. 28—Johnny Alfaro, Jersey City....W 8
Nov. 13—Tony Cruz, Secaucus.....W 8

HERMAN ESCOBAR

Los Angeles, Cal., Lightweight

1966

May 26—Fernando Trujillo, Los Angeles..L 5

Eugenio Espinosa

June 9—Roger Clark, Los Angeles.....W 4
June 17—Roger Clark, San Bernardino..KO 3
Aug. 25—Allen Syres, Los Angeles..KO by 1
Nov. 4—Jimmy Curiel, San Bernardino..W 6
Dec. 8—Leonardo Lopez, Los Angeles...W 4

1967

Jan. 12—Terry Sater, Los Angeles.....W 6
Mar. 9—Larry Flores, Los Angeles....KO 4
Apr. 20—Tommy James, Los Angeles.....L 4
Sept. 7—Lovell Franklin, Los Angeles.....KO by 12
Oct. 9—David White, Long Beach.....W 6
Oct. 30—Freddie Webster, Las Vegas KO by 3

WILLIAM ESCOBAR

1-1

Puerto Rico Bantamweight

(1-0)

1967

Aug. 21—Israel Perez, Bayamon.....L 4
Sept. 11—Israel Perez, Rio Piedras.....KO 3

ANGEL ESPADA

0-1-2

Puerto Rico Featherweight

1967

Mar. 11—Jose Marquez, San Juan.....L 6
Apr. 8—Luis Vinales, Bayamen.....D 6
June 4—Luis Vinales, San Juan.....D 6

EUGENIO ESPINOSA

53-6-4-2

Quito, Ecuador, Junior Welterweight
Born, August 29, 1938. Height 5 ft. 5½ in.

(26-3)

1960

Dec. 15—Walcott Gonzalez, Pasto.....W 8
Dec. 30—Walcott Gonzalez, Pasto.....KO 3

1961

Mar. 2—Daniel Guanin, Quito.....W 8
Apr. 10—Carlos Arcos, Quito.....W 8
May 28—Carlos Arcos, Quito.....W 8
Aug. 5—Daniel Guanin, Quito.....W 8
Aug. 26—Isaias Otoya, Quito.....W 6
Sept. 10—Isaias Otoya, Quito.....W 8
Nov. 3—Guillermo Banchon, Quito....KO 2
Dec. 1—Guillermo Banchon, Guayaquil .....D 8
Dec. 15—Silverio de la Fuente, Quito...KO 2

1962

Feb. 10—Felipe Guillen, Quito.....KO 2
Mar. 1—Felipe Guillen, Guayaquil.....W 10
Mar. 30—Publio Rodriguez, Quito.....KO 5
Apr. 10—Carlos Cazaran, Quito.....KO 3
May 1—Segundo Cadena, Riobamba....W 10
June 23—Gustavo Gonzalez, Quito.....KO 1
Oct. 6—Prospero Odar, Quito.....W 10
Nov. 3—Mario Coll, Quito.....KO 10
Nov. 17—Prospero Odar, Quito.....W 10
Dec. 22—Marcos Huracan Pirella, Quito..W 10

1963

Feb. 16—Marcos Huracan Pirella, Quito..W 10
Mar. 3—Prospero Odar, Ambato.....W 10
Mar. 23—Daniel Guanin, Quito.....NC 9
Apr. 23—Segundo Mina, Quito.....KO 2
May 1—Segundo Cadena, Tulcan.....W 10
June 1—Enrique Dinatelli, Quito.....W 10
July 4—Enrique Dinatelli, Quito.....W 10
July 20—Jamie Valladares, Quito.....KO 4
Aug. 9—Marcos Pirela, Guayaquil.....W 10
Aug. 17—Tito Despaigne, Quito.....KO 3
Aug. 24—Adrian Servin, Quito.....KO 9
Sept. 14—Jamie Valladares, Quito.....NC 8
Nov. 9—Serafin Garcia, Quito.....W 10

1964

Feb. 16—Pedro Ortiz, Quito .....W 10
Mar. 21—Enrique Perea, Quito .....KO 6
Apr. 18—Pedro Vanegas, Quito ....KO by 6
June 20—Fernando Bedoya, Quito.....KO 6
July 4—Fernando Bedoya, Quito ....KO 3
Aug. 21—Francisco Angulo, Gyayaquil ..L 10
Sept. 5—Segundo Mina, Quevedo .....KO 8
Sept. 19—Francisco Angulo, Quito ....KO 9
Oct. 4—Luis Leon, Santo Domingo.....W 10
Nov. 19—Mario Rossito, Quito.....KO by 4
Dec. 12—Luis Leon, Riobamba.....W 8

1965

Jan. 30—Segundo Mina, Quito.....KO 5
Feb. 14—Jimmy Ramos, Quito.....W 10
Mar. 6—Luis Leon, Ambato.....D 10
Mar. 21—Clarence Brown, Quito.....KO 1
Apr. 2—Gato Mendez, Guayaquil.....W 10
July 18—Jesus Caicedo, Quito.....KO 7
Nov. 17—Jimmy Ramos, Quayaquil.....W 10
Dec. 11—Luis Leon, Ambato.....KO 5
Dec. 18—Mario Rossito, Guayaquil.....D 10

46-3-3-2

1966

Jan. 14—Segundo Mina, Otavalo.....D 10
Feb. 8—Segundo Mina, Ambato.....KO 7
Apr. 4—Pedro Ramos, Quito.....KO 1
May 14—Mario Rossito, Quito.....W 10
June 18—Humberto Trottman, Quito.....W 10
Dec. 17—Jose Napoles, Mexico City..KO by 6

50-4-4-2

1967

Mar. 5—Rodrigo Valdez, Cartagena.....L 10
Apr. 30—Daniel Guanin, Quito.....L 12
July 29—Julio Novella, Quito.....KO 6
Sept. 2—Enrique Llanos, Quito.....KO 4
Sept. 29—Julio Novella, Guayaquil.....KO 8

LEE ESTES

0-3

St. Paul, Minn., Heavyweight

1967

June 15—Floyd Cox, St. Paul.....L 4
Nov. 7—Floyd Joyner, Fargo.....L 5
Dec. 12—Al Banks, St. Louis.....L 6

ELISEO ESTRADA

1-3-1

Mexico Featherweight

(1-1)

1967

Feb. 27—Benny McCall, New Orleans....L 8
May 1—Benny McCall, New Orleans..KO 6
May 18—Frankie Crawford, Los Angeles.....KO by 9
Aug. 17—Vic Jimenez, Los Angeles.....D 6
Aug. 29—Jet Parker, Honolulu.....L 8

HAROLD EVANS

3-0

San Francisco, Cal., Heavyweight

1966

May 13—Bert Leroy, San Francisco.....W 4
June 29—Joe Bryon, Sacramento.....W 6

1967

Feb. 14—Jim Goree, Sacramento.....W 6

JOHNNY EVANS

3-2

Houston, Texas Lightweight

1965

Aug. 31—Jesse Alaniz, Houston.....W 4
Nov. 16—Jesse Alaniz, Houston.....W 4

1967

Apr. 18—Billy Klaus, Beaumont.....L 4
May 10—Willie Watson, Houston.....W 4
June 6—Vic Graffio, Houston.....L 6

ROGER EVANS

5-5-2

Phila, Pa. Lightweight

(2-0)

1965

Feb. 8—Dennis Williams, Philadelphia...L 4
Apr. 23—Joey Zayas, Cherry Hill.....L 4
Apr. 26—King David, Philadelphia.....W 4
May 10—King David, Philadelphia.....L 4
Oct. 5—Ben Casey, Philadelphia.....KO 3

1966

Mar. 7—John McIntyre, Philadelphia....D 4
Apr. 1—Frank Dairla, Baltimore.....W 6
Dec. 1—Jose Pickett, Baltimore.....W 6
Dec. 29—Renaldo Victoria, Portland, Me..L 8

1967

Apr. 3—Ron Harris, Baltimore.....L 6
May 25—Adrian Davis, Baltimore.....KO 3
Nov. 27—Eddie Tomlin, Philadelphia.....D 6

Bob Felstein

JOHNNY FEATHERMAN

Bisbee, Arizona, Heavyweight

Born, Nov. 24, 1939.

1960

Sept. 13—Gene Walker, Phoenix.....KO 1
Oct. 26—Big Boy Holmes, Phoenix.....W 5
Nov. 16—Gene Bryant, Phoenix.....W 6
Dec. 7—Big Boy Holmes, Phoenix.....W 4
Dec. 14—Laverne Williams, Phoenix...KO 3

1961

Jan. 25—Gene Bryant, Phoenix.....W 4
Mar. 25—Tiger Williams, Bisbee.....KO 5
Apr. 19—Charlie Wright, Phoenix.....W 6
May 13—Bobby Watson, Bisbee.....KO 7
May 31—Laverne Williams, Phoenix....W 6
Sept. 20—Charro Rabago, Bisbee.....KO 4

1962

Mar. 18—Jose Villavicencio, Agua Prieta.....KO 6
July 6—Cecil Hudson, Douglas.....W 10
Aug. 15—Chuck Hall, Phoenix.....KO 4
Aug. 22—Rudy Smith, Phoenix.....W 8
Sept. 5—Butch Williams, Phoenix.....KO 4
Sept. 12—Jim Hatcher, Phoenix.....KO 2
Oct. 30—Hurricane Kid, Honolulu..KO by 4

1963

Nov. 14—Victor Flores, Phoenix.....W 8
Dec. 7—Chuck Holliday, Yuma.....W 8
Dec. 17—Charlie Hall, Phoenix.....W 8

1964

Jan. 28—Johnny Page, Phoenix.....KO 2
Feb. 29—Chuck Holliday, Yuma.....W 8
Sept. 23—Bob Hannah, Phoenix.....KO 4
Nov. 4—Lino Rendon, Las Vegas..KO by 1
Dec. 30—Florentino Fernandez, Miami.....KO by 6

1965

Mar. 9—Bobby Rascon, Phoenix....KO by 9
Apr. 20—Rickie Hair, Phoenix.....KO 3
May 18—Bobby Rascon, Phoenix.....L 12
June 15—Robert Hannah, Phoenix.....KO 2
June 30—George Murphy, Regina.....KO 2
July 9—Joey Orbillo, Los Angeles..KO by 7

1966

May 18—Joe Dorsey, New Orleans KO by 6

1967

Aug. 9—Manuel Ramos, Merdia....KO by 3

BOB FELSTEIN

Toronto, Canada, Heavyweight

1965

Apr. 19—Frank Bullard, Toronto.....L 6
Nov. 1—Boston Jacobs, Toronto.....L 6

1966

Jan. 7—Don Waldheim, New York.....D 4
Feb. 14—Clarence Preston, Toronto....KO 2
Mar. 4—Don Waldheim, New York.....W 4
Mar. 8—Jim Randall, Montreal.....KO 1
Mar. 29—Jacques Serre, Toronto.....KO 6
Apr. 3—John Dea, Steubenville.....KO 3
Apr. —Gene Hunt, Steubenville.....KO 3
May 2—Dizzy Dean, Toronto.....KO 1
May 9—Gene Hunt, Toronto.....KO 4
June 6—Jean Claude Roy, Toronto.....W 8
July 4—Mike Bruce, Toronto.....W 8
Oct. 26—Ray Anderson, Akron.....KO by 5

1967

Mar. 1—Bob Slaughter, Oshawa.....W 10
June 6—Archie McBride, Toronto.....W 10
July 26—Eddie Vick, Toronto.....L 10
Dec. 15—Dick Wipperman, Toronto.....KO 2

MEL FERGUSON

Los Angeles, Calif. Welterweight

1954

Mar. 31—Hector Garcia, Los Angeles....W 4

1955

Apr. 5—Billy Blevins, Ocean Park.....L 4
June 11—Billy Blevins, Hollywood.....D 4
July 14—Joey Perez, Los Angeles.....KO 3
Aug. 9—Rudy Mendoza, Ocean Park.....L 4
Sept. 8—Al Garza, Los Angeles.....W 4

1956

Jan. 16—Joe Smyer, San Diego.....D 4
Jan. 23—Armound Goettee, San Diego..KO 3
Jan. 26—Charlie Clark, Los Angeles.....W 4
Feb. 2—Renato Munoz, Los Angeles.....W 4
June 23—Vince Daui, Hollywood.....W 4
July 21—Ray Terrazas, Hollywood.....L 14
Oct. 11—Jesse Jones, Los Angeles.....W 4
Oct. 30—Jerry Goldberg, Los Angeles..KO 3
Nov. 13—Andy Figaro, Los Angeles.....KO 1

1957

Jan. 29—Lyle Mackin, Richmond, Calif..W 10
June 4—Nate Spellman, Richmond, Calif.....KO 4
June 25—Floyed Sampson, Oakland, Calif.....W 6
Sept. 5—Charley Sawyer, Los Angeles..KO 8

1959

Sept. 14—Curtis Cokes, Dalles.....L 8

1961

June 1—Cal Brown, Spokane.....D 8
Dec. 14—George Wright, Tacoma....KO by 1

1963

Jan. 25—Bobby Horn, Eugene.....L 10
Feb. 26—Charley Shipes, Okland.....KO 7
May 31—Bobby Horn, Eugene.....L 10
Nov. 13—Hurricane Kid, Hawaii.....L 10
Dec. 5—Tuna Scanlan, New Zealand....L 10

1964

Jan. 29—Ron Thompson, Eugene.....W 10

1965

Apr. 30—Sandro Mazzinghi, Genoa..KO by 3

1966

Mar. 7—Melvin Mott, Las Vegas.....W 10
Mar. 14—Fred McWilliams, Las Vegas....W 10
May 2—Eddie Perkins, Las Vegas..KO by 8

1967

Feb. 6—Gene Bryant, Las Vegas.....L 10
May 15—Jimmy Lester, San Francisco.....KO by 2

FLORENTINO FERNANDEZ

Cuban Light-Heavyweight

Born, Havana, Cuba, March 6, 1936. Height, 5 ft. 10 in.

1956

Nov. 28—Pastor Burke, Havana.....KO 3

1957

Jan. 19—Juventino Ventosa, Havana..KO 1
Feb. 16—Pablo Cardenas, Havana.....W 4
Mar. 16—Pedro Napoles, Havana.....W 4
May 11—Pablo Berrios, Havana.....KO 2
July 27—Victor Francia, Havana.....W 6
Dec. 28—Marino Gonzalez, Havana....KO 3

1958

Feb. 1—Rollie Garcia, Havana.....KO 4
Feb. 22—Antonio Espino, Havana.....KO 3
Apr. 27—Angel Chapman, Havana.....KO 6
May 17—Ray Estepa, Havana.....KO 2
June 14—Alexis Garcia, Havana.....KO 7
July 26—Norman Young, Havana.....KO 1
Oct. 4—Rocky Randell, Havana.....KO 5
Nov. 1—Baby Cochet, Havana.....KO 1
Nov. 13—Wilfredo Hurst, Havana.....KO 3
Dec. 6—Alberto Bisbe, Havana.....KO 3

1959

Jan. 31—Diogenes Sagarra, Havana....KO 2
Mar. 7—Cesar Orta, Havana.....KO 4
Mar. 28—Eddie Armstrong, Havana....KO 2
May 9—Paddy DeMarco, Havana.....KO 5
June 19—Stefan Redl, New York.....KO 7
Sept. 11—Gaspar Ortega, Miami Beach...W 10
Oct. 30—Gaspar Ortega, New York.....W 10
Nov. 23—Rocky Kalingo, Caracas...KO by 1
Dec. 23—Rocky Kalingo, Havana.....KO 2

1960

Mar. 23—Ralph Dupas, Miami Beach....W 10
Apr. 16—Gerald Gray, Havana.....KO 4
Aug. 25—Emile Griffith, New York.....L 10
Nov. 12—Phil Moyer, New York.....KO 5

Jorge Fernandez

1961

Jan. 28—Rory Calhoun, New York.....KO 8
Mar. 25—Marcel Pigou, New York.....KO 2
Aug. 5—Gene Fullmer, Ogden.....L 15
(For N.B.A. Middleweight Title)

1962

Jan. 20—Dick Tiger, Miami Beach..KO by 6
Apr. 28—Joey Giambra, Miami Beach.....KO by 8
Aug. 10—Phil Moyer, Eugene.....KO 7
Oct. 27—Rubin Carter, New York..KO by 1

1963

Jan. 25—Hilario Morales, Jacksonville..KO 2
Feb. 22—Dulio Nunez, San Juan.....KO 9
May 26—Jose Torres, San Juan.....KO 5
Aug. 10—Randy Sandy, San Juan.....KO 1
Oct. 1—Joe DeNucci, Boston.....KO 4
Nov. 1—Rocky Rivero, New York.....L 10
Dec. 13—Rocky Rivero, New York.....KO 7

1964

Feb. 22—Rocky Rivero, San Juan .....W 10
May 29—Joe Gonzalez, New York ..KO by 8
Dec. 30—Johnny Featherman, Miami..KO 6

1965

Feb. 15—Tommy Caldwell, Tampa.....KO 5
Mar. 10—Bobo Reckley, Miami Beach...KO 1
Sept. 5—Jose Gongalez, San Juan.....L 10
Oct. 20—Jimmy Lester, San Francisco.....KO by 2

1966

May 12—Andy Heilman, Los Angeles....L 10
Aug. 4—Carl Moore, Phoenix.....L 10
Aug. 20—Rocky Rivera, San Juan....KO by 5
Dec. 27—Herman Dixon, Miami Beach..KO 3

1967

Jan. 17—Willie Tiger, Miami Beach....KO 3
Feb. 28—Willie Tiger, Miami Beach..KO by 3
Apr. 18—Lou Gutierrez, Miami Beach.....KO by 6

JORGE JOSE FERNANDEZ

103-8-3

Buenos Aires, Argentina, Welterweight
(Previous record 1953-1961 on page 411 1963 Edition.

(73-2)

1962

Aug. 21—Johnny Torres, New Bedford..W 10
Sept. 29—Charley Scott, Las Vegas.....W 10
Dec. 8—Emile Griffith, Las Vegas..KO by 9
(For Welterweight Championship of the World)

1963

Nov. 8—Alfredo Navarro, Bahia Blanca..... KO 5
Nov. 23—Atilio Garcia, Nar del Plata...W 10
Dec. 7—Manuel Alvarez, Buenos Aires.....KO 6
Dec. 21—Fortunato Manca, Buenos Aires.....W 10

1964

May 30—Antonio Diaz, San Jorge.....KO 4
June 5—Mario Acosta Balbuena, Ayacucho .....KO 4
July 25—Rogelio Andre, C. Rivadavia..KO 6
Aug. 15—Hector Mora, Buenos Aires ....W 10
Sept. 6—Fernando Barreto, Buenos Aires .....KO 6
Oct. 10—Carlos Diaz, Concepcion.....KO 3
Dec. 5—Hector Mora, Buenos Aires...KO 8
(Won Argentine Middleweight Title)

1965

Mar. 26—Atilio Garcia, Mar Del Plata..KO 10
Apr. 18—Billy Collins, Buenos Aires.....W 10
Aug. 6—Roberto Carabajal, Trelew....KO 3
Dec. 3—Carlos Lejva, La Carlota.....KO 5
Dec. 10—Carlos Vargas, Bahia Blanca..KO 4
Dec. 23—Rogelio Andre, Plaza Huincul..KO 5

Apr. 29 Ricardo Medina Neochea KO 3

1966

Feb. 3—Ricardo Medina, La Falda.....KO 3
Mar. 11—Rogelio Andre, Cordoba.....KO 2
Apr. 15—Juan Velardez, Santiago Del Estero.....W 10
May 13—Armando Garcia, Del Estero..KO 2
June 10—Fernando Barreto, Sao Paulo..KO 7
(South American middleweight title defense)
July 1—Marcelo Garnica, Bahia Blanca.....KO 6
July 22—Jorge Leiva, Rafaela.....KO 4
Sept. 3—Carlos Monzon, Buenos Aires...L 12
(Argentina Middleweight Title)

1967

Jan. 5—Noberto Juncos, San Juan.....KO 2
Mar. 3—Teddy Wright, Rome.....KO 3
May 10—Carlos Monzon, Buenos Aires...L 12
May 24—Charley Austin, Buenos Aires..D 10

TONY FERNANDEZ

1-2

Baltimore, Md. Heavyweight

1967

Jan. 20—Lou Martin, Baltimore.....W 4
Feb. 16—Adam Walker, Baltimore.....L 4
Apr. 3—Adam Walker, Baltimore.....L 4

HELENO FERREYRO

2-1-1

(complete record unavailable)
Brazil, Bantamweight

1967

Mar. 12—Nelson Alarcon, Rosario.....D 10
May 3—Marcial Franco, Buenos Aires..W 10
Sept. 23—Nelson Alarcon, Buenos Aires..W 10
Nov. 18—Raton Mojica, Managua.....L 10

JIMMY (BUCKSKIN) FIELDS

13-14-6

(5-2)

Los Angeles, Calif., Lightweight

1959

Oct. 27—Andy Gonsalves, Sacramento ..D 4
Nov. 2—Andy Gonsalves, San Jose .....L 4
Nov. 10—Viva Zapata, Richmond .....W 4
Nov. 23—Louis Uribe, Stockton .....L 4
Dec. 1—Dorsey Williams, Sacramento ..D 4
Dec. 8—Tony Arceo, Sacramento .....KO 3
Dec. 29—Dick West, Stockton .....D 4

2-2-3

1960

Aug. 9—Collier Cox, Los Angeles .....W 4
Sept. 8—Collier Cox, Los Angeles .....W 4
Sept. 27—Ralph Moore, Los Angeles ....W 4
Nov. 1—Humberto Dipp, Los Angeles..KO 4
Dec. 13—Walt Varez, Los Angeles.....W 4

7-2-3

1961

Feb. 2—Fidel Lucero, Los Angeles.....W 6
Apr. 8—Ernie Cuadras, Los Angeles....L 6
June 19—Walt Varez, Bakersfield.....KO 8
July 6—Al Grant, Los Angeles.....W 10
Aug. 9—Andres Garcia, Long Beach ..KO 7
Sept. 13—Fidel Lucero, Long Beach ....W 10

12-5-3

1962

Feb. 2—Baby Vasquez, Los Angeles.....L 10
June 8—Memo Lopez, San Diego.....D 10

1963

Mar. 19—Paul Armstead, San Diego....L 12
May 24—Pulga Serrano, Los Angeles....L 10
Nov. 7—Sergio Gomez, Los Angeles....L 10

1964

Apr. 14—Henry Mailolo, Honolulu .....L 8

1965

12-8-4

May 28—Gabriel Hernandez, Los Angeles .....KO 6
July 29—Pulga Serrano, Los Angeles.....D 10

13-8-5

1966

Feb. 10—Al Grant, Los Angeles.....D 10
Mar. 7—Manuel Santos, Wellington.....L 12
Mar. 24—Brian Maunsell, Christchurch...L 10
May 11—Lalo Moreno Guadalajara.....L 10
Oct. 30—Jose Napoles, San Luis....KO by 10

1967

Mar. 23—Alton Colter, Las Vegas.....L 10
May 8—Lovell Franklin, Las Vegas..KO by 10

MEL FIELDS

3-7-3

Phoenix, Ariz. Welterweight

(1-3)

1965

May 26—Bennie Joe Brown, Phoenix..KO 4
June 3—Arnie Cota Robles, Phoenix.....D 6

Jim Fletcher

Aug. 3—Ed McGruder, Phoenix.....L 4
Oct. 14—Ed McGruder, Phoenix.....L 5

1966

Feb. 9—Lewis Davis, Albuquerque.....W 6
Feb. 14—Ernie Lopez, Las Vegas....KO by 3
Sept. 29—Sam Pinkney, Las Vegas.....W 5
Oct. 20—Al Williams, Las Vegas.....D 5
Nov. 7—Alton Colter, Phoenix.....L 6

1967

Mar. 23—Billy Marsh, Las Vegas....KO by 5
Apr. 13—Hedgeman Lewis, Los Angeles.....KO by 3
Dec. 11—Billy King, Las Vegas.....T.D. 5
Dec. 19—Eddie McGruder, Phoenix.....L 8

RUFUS FIGARO

6-6
(0-1)

Trinadad Lightweight

1965

May 28—Johnny Thomas, Port of Spain..W 6
July 9—Joe Ammon, Port of Spain.....W 8
Nov. 27—Carlos Mark, Port of Spain.....L 8

1966

Mar. 5—Anthony Gay, Port of Spain....L 8
Apr. 29—Johnny Thomas, Trinidad.....W 8
Nov. 10—Anthony Gay, Port of Spain....L 8

1967

Jan. 14—Jose Luis Vallejo, Caracas.KO by 3
Apr. 8—Neil Welch, Port of Spain.....W 8
May 6—Anthony Gay, Port of Spain....L 8
June 9—Neil Cox, Port of Spain.....L 6
Sept. 11—Joe Walcott, Port of Spain.....W 8
Oct. 13—Neil Cox, Port of Spain.....W 8

JULIO FIGUEROA

4-1
(1-0)

Puerto Rico Middleweight

1967

Jan. 11—Kako Carrasco, New York.....W 4
Jan. 23—Julio Miranda, New York.....KO 4
Apr. 17—Pablo Flores, New York.....W 4
June 7—Julio Miranda, New York.....W 6
Dec. 1—Johnny Burnside, New York....L 6

TOMMY FIX

6-11
(4-3)

Shelby, Ohio, Flyweight

1963

June 1—Jimmy Twyman, Cleveland.....L 4
Sept. 2—Billy Smith, Pittsburgh.....L 4
Sept. 21—Jesse Kates, Albion.....W 4
Sept. 26—Bob Jeeter, Akron.....KO 1
Dec. 20—Billy Smith, Pittsburgh.....L 6

1964

Feb. 13—Billy Smith, Steubenville....L 12
Apr. 2—Paulino Diaz, Steubenville...KO 6
June 13—Carlos Zayas, Steubenville.KO by 9
Aug. 19—Ray Jutras, Pittsfield.....L 10

1965

Mar. 21—Gene Young, Steubenville.....L 6
Aug. 27—Chico Chavez, Wheeling.....KO 1

1966

Jan. 18—Billy Smith, Pittsburgh.....L 8
June 21—Rich Gonsalves, Canton.....KO 2

1967

Apr. 3—Benny McCall, New Orleans.....KO by 1
Apr. 29—Billy Smith, Steubenville.....L 10
Sept. 25—Jo Jo Jackson, Detroit.....W 8
Dec. 15—Billy McGrandle, Edmonton KO by 8

TIM FLAHERTY

2-5
(2-5)

Portland, Me., Light-Heavyweight

1966

May 5—Paul Kasper, Portland, Me.....KO 1
May 19—Henry Clay, Portland, Me.....KO 1
June 2—Tony Ranieri, Portland, Me.....KO by 3
Dec. 8—Ernie St. Angelo, Portland, Me.....KO by 3

1967

Aug. 8—Joe Brewster, Bangor.....KO by 3
Aug. 22—Danny Swears, Bangor.....KO by 4
Sept. 5—Johnny Beldon, Bangor....KO by 2

TONY FLAME

4-4-1
(1-1)

Miami, Fla., Light-Heavyweight

1966

Aug. 2—Lou Howard, Miami Beach.....L 4
Aug. 16—Lou Howard, Miami Beach.....W 4
Sept. 8—Jimmy Daniels, Melbourne....KO 3

1966

Mar. 5—Roberto Davila, Toona.....L 10
Nov. 5—Mel Turnbow, Las Vegas.....W 6
Sept. 22—Claude DeVoe, Melbourne, Fla...W 4
Nov. 29—William McIntyre, Miami Beach.D 4
Dec. 27—William McIntyre, Miami Beach.L 4

1967

Jan. 24—Lou Howard, Miami Beach.KO by 3

JIMMY FLETCHER

8-5-3
(6-3)

Los Angeles, Calif. Heavyweight

1951

May 11—Lee Turner, Los Angeles.....D 4
June 19—Willie McDonald, Bakersfield.KO 1
July 4—Bill McMurray, Sacramento....L 8

1952

Sept. 10—Willie McDonald, Bakersfield...D 6
Nov. 27—Bill McMurray, Sacramento..KO 1
Dec. 12—Willie McDonald, Fresno.....D 10

1963

2-1-3
Feb. 25—Dave Furch, Hollywood.....W 10
Oct. 12—Thad Spencer, Santa Monica.....KO by 6

1964

3-2-3
Jan. 11—Dick Hamlett, Anchorage.....KO 1
July 14—Ames Lincoln, Las Vegas.....KO 2
Sept. 9—Chuck Leslie, Las Vegas.....L 10

1965

5-3-3
Feb. 2—Amos Lincoln, Las Vegas..KO by 5
Dec. 22—Piero Tomasoni, Brescia.....KO 5

6-4-3
1967

Mar. 16—Amos Lincoln, Los Angeles...KO 2
June 15—Mel Turnbow, Los Angeles.....KO by 4
Dec. 4—Billy Joiner, Las Vegas.....W 10

LARRY FLORES

14-9-4
(11-3)

Los Angeles, Calif. Lightweight

1962

May 7—Norman Perez, Santa Monica...L 4
May 28—Ben Lira, Los Angeles.....L 4
Aug. 16—Ben Lira, San Diego.....D 4
Aug. 20—Jesus Mendola, Bakersfield....W 6
Sept. 14—Pedro Ramirez, Los Angeles..KO 6
Oct. 15—Norman Parra, Hollywood.....L 4
Nov. 5—Alex Benitez, Hollywood.....W 5

1963

Jan. 18—Beto Maldonado, Los Angeles..L 4
Jan. 22—Rudy Serrano, Bakersfield....KO 4
Feb. 1—Ray Delgado, Los Angeles....KO 3
Feb. 21—Jose Rivera, Los Angeles.....KO 3
Mar. 21—Avelino Felix, Los Angeles....KO 3
Apr. 19—Walter Taylor, Los Angeles..KO 6
June 25—Rudy Soriano, Fresno.....KO 5
Aug. 31—Al Nieto, Los Angeles.....L 4
Sept. 19—Al Nieto, Los Angeles.....KO 4
Oct. 24—Sammy Velasquez, Los Angeles.....KO by 1
Dec. 3—Fernando Gomez, Fresno.....KO 2

1964

Jan. 23—Mercer Smith, Los Angeles.....W 8
Oct. 8—Mercer Smith, Los Angeles...TD 1

1965

Jan. 12—Pete Buffala, Las Vegas.....KO 8
Jan. 17—Richard Sue, Portland.....KO by 4
Oct. 28—Manny Ochoa, Los Angeles.....D 6

Zora Folley

1966
Nov. 7—Dave White, Los Angeles.....KO 7
Nov. 29—Manuel Lugo, Los Angeles.....D 6

1967
Jan. 16—Benito Juarez, Las Vegas.....L 10
Mar. 9—Herman Escobar, Los Angeles.....KO by 4

VIDAL FLORES

7-0

Milwaukee, Wisc. Light-Heavyweight (3-0)

1967
Jan. 23—Smiley Johnson, Milwaukee....W 6
Apr. 11—Bob Reilly, Moline.....KO 5
Apr. 24—Reggie Williams, Milwaukee...KO 3
June 5—Robert Tucker, Milwaukee....W 6
Sept. 21—Billy Braggs, Milwaukee.....W 6
Oct. 16—Clarence McMinn, St. Louis...KO 6
Oct. 23—Billy Braggs, Milwaukee.....W 8

GEORGE FLOWERS

3-3

Fresno, Cal. Heavyweight (2-0)

1967
Mar. 14—Jess Williams, Fresno.....W 5
Apr. 24—Eddie Fields, Stockton.....KO 2
Oct. 11—Ivory Jones, Fresno.....KO 2
Oct. 28—Grady Brazil, Los Angeles.....L 4
Nov. 30—Bob Francis, Los Angeles.....L 4
Dec. 11—Marty Franklin, Stockton.....L 6

SONNY FLOYD

4-3

Trenton, N. J., Middleweight (4-2)

1965
Feb. 22—Harvey Johnson, Philadelphia .....KO 1
May 4—Harvey Johnson, Trenton.....L 4
Aug. 16—Harvey Johnson, Philadelphia .....KO 4
Dec. 6—Dennis Heffernan, Philadelphia .....KO 4

1966
(inactive)

1967
Feb. 21—Bob Bailey, Philadelphia.....KO 2
Mar. 13—Elliot Miller, Walpole.....KO by 3
Nov. 6—Billy Muse, Philadelphia...KO by 3

ZORA FOLLEY

76-9-4

Chandler, Arizona, Heavyweight (42-6)

Born, May 27, 1932, Dallas, Texas. Height, 6 ft. 1 in.

1953
Sept. 22—Jimmy Ingram, Los Angeles...W 4
Sept. 29—Cal Chambers, Los Angeles....D 4
Nov. 17—K. O. Brown, Phoenix .....KO 8
Dec. 7—Lonnie Malone, South Gate...KO 2

1954
Jan. 26—Howard King, Los Angeles....KO 7
Mar. 26—Battling Blackjack, Clifton, Ariz. .....KO 1
Apr. 13—Jackie Condon, Phoenix ....KO 3
June 10—Johnny Rebel, Phoenix.....KO 1
July 12—Frank Buford, Tucson.....W 10
Aug. 13—Kirby Seals, San Diego .....W 10
Aug. 28—Kid Percy, Clifton.....KO 4
Oct. 1—Sandy McPherson, Edmonton..W 8
Oct. 23—Georgie Woods, Phoenix .....W 6
Nov 26—Jimmy Ingram, Phoenix .....W 10
Dec. 18—Kid Zanizabar, Clifton.....KO 7

1955
Jan. 20—J. B. Reed, Los Angeles.....KO 8
Feb. 24—Kirby Seals, Los Angeles.....KO 5
Apr. 7—Calvin Brad, Los Angeles.....KO 7
May 16—Howard King, San Francisco..KO 1
June 23—Johnny Summerlin, L. A..KO by 6
July 28—Jake Williams, Los Angeles..KO 7
Sept. 8—Ted Calaman, Los Angeles...KO 4
Sept. 24—Ruben Wilson, Clifton.....KO 8
Dec. 1—Yg. Jack Johnson, Los Angeles .....KO by 5

1956
Feb. 28—Watson Jones, Phoenix.....KO 3
May 8—Ponce DeLeon, Phoenix.....KO 7
May 28—Don Robinson, Tucson.....KO 8
Aug. 15—Roger Rischer, Phoenix.....W 12
Sept. 25—Nino Valdes, Phoenix.....W 10
Dec. 3—Wayne Bethea, New York .....W 10

1957
Jan. 9—Wayne Bethea, Syracuse.....W 10
Feb. 11—Howie Turner, New York.....W 10
Mar. 12—Johnny Hollins, Phoenix.....KO 2
Apr. 18—Sports Harvey, Yuma.....KO 4
May 20—Jim Woods, Tucson.....KO 2
June 18—Julius Griffin, Phoenix.....KO 4
July 9—Jeff Dyer, Phoenix.....W 10
Aug. 5—Edgardo Romero, Dallas.....KO 6
Sept. 10—Monroe Ratliff, Phoenix.....W 10
Nov. 21—Duke Sabedong, Phoenix ....KO 4
Dec. 4—Eduardo Romero, Albuquerque .....KO 4

1958
Jan. 1—Garvin Sawyer, Washington..W 10
Feb. 4—Howard King, Phoenix.....Exh. 4
Feb. 4—Monroe Ratliff, Phoenix....Exh. 4
Feb. 4—Harvey Taylor, Phoenix....Exh. 4
Mar. 4—Ted Hutchinson, Phoenix...Exh. 2
Mar. 18—O. C. Chapman, Richmond..Exh. 2
Mar. 18—Junius Washington, Richmond .....Exh. 2
Apr. 9—Eddie Machen, San Francisco..D 12
May 19—Art Swiden, Las Vegas.....W 10
July 25—Pete Rademacher, Los Ang...KO 4
Oct. 14—Henry Cooper, London .....L 10
Nov. 24—Joe Bygraves, Leicester .....KO 9
Dec. 15—Alvin Green, Odessa .....Exhib. 8

1959
Jan. 29—Alex Miteff, Denver.....W 10
Mar. 10—Hank Thurman, Phoenix.....W 10
Apr. 7—Willi Besmanoff, Denver.....W 10
July 7—Alvin Williams, Fresno.....KO 4
Aug. 4—Howard King, Sacramento....W 10
Oct. 2—Monroe Ratliff, San Diego....KO 2
Nov. 18—Alonzo Johnson, Phoenix.....W 10

1960
Jan. 18—Eddie Machen, San Francisco ..W 12
Apr. 5—Clarence Williams, Sacramento..W 10
July 18—Sonny Liston, Denver .....KO by 3
Sept. 16—Willi Besmanoff, Centralia ....W 10

1961
Feb. 10—Norm Letcher, Phoenix.....KO 5
May 11—Alejandro Lavorante, Los Angeles .....KO by 7
Aug. 30—Ben Marshall, Phoenix .....KO 2
Sept. 28—Sonny Moore, El Paso.....W 10
Dec. 5—Henry Cooper, London.....KO 2

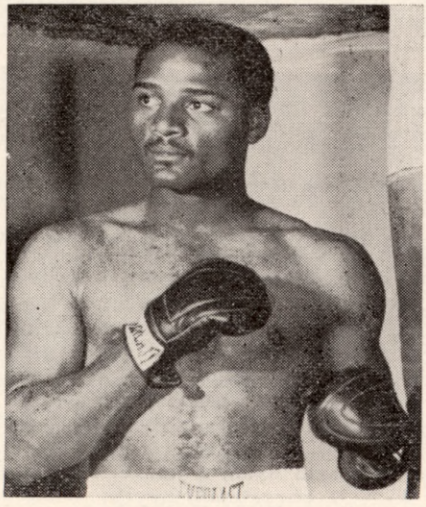

ZORA FOLLEY, Chandler, Ariz.

Bob Foster

1962

Feb. 15—Mike DeJohn, Denver—KO 3
Apr. 18—Robert Cleroux, San Francisco—W 10
June 12—Paul Andrews, Sacramento—KO 7
Aug. 1—Doug Jones, Denver—W 10
Aug. 29—Al Gonzalez, Phoenix—KO 5
Nov. 19—Dave Furch, Tucson—W 10
Dec. 15—Doug Jones, New York—KO by 7

1963

Apr. 2—Dean Bogany, Bakersfield—TD 5
May 23—Robert Cleroux, Montreal—W 10
July 27—Ernest Terrell, New York—L 10
Sept. 19—John Collins, Boise—KO 5
Oct. 17—Billy Daniels, Montreal—W 10

1964

Jan. 17—George Chuvalo, Cleveland—W 10
Mar. 17—Tod Herring, Houston—KO 7
Apr. 17—Karl Mildenberger, Frankfurt—D 10
Nov. 13—Gerhard Zech, Dortmund—KO 4

1965

Feb. 28—Oscar Bonavena, New York—W 10
Dec. 6—Bob Foster, New Orleans—W 10

1966

June 28—Jeff Davis, Reno—KO 8
Oct. 25—Henry Clark, Sacramento—W 10
Dec. 13—Jeff Davis, Houston—W 10

1967

Jan. 17—Floyd Joyner, Houston—KO 1
Mar. 22—Cassius Clay, New York—KO by 7
(World Heavyweight Title)
Sept. 19—Wayne Kindred, Las Vegas—KO 8
Oct. 4—Nick Sosa, Phoenix—KO 2
Nov. 13—Brian London, London—L 10

AL FORD

Edmonton, Canada, Lightweight

1967

Oct. 20—Joe Hogue, Edmonton—KO 3
Nov. 17—Milton Gabriel, Edmonton—KO 3
Dec. 15—Ron Lykes, Edmonton—KO 1

TIM FORD

Jacksonville, Fla., Welterweight

1962

Mar. 15—Bobby Allen, Miami—W 6
Apr. 26—Johnny Vaughn, Miami—W 6
May 10—Herbie Williams, Miami—W 8
May 31—Willie Hames, Miami—W 8
July 26—Bobby Monroe, Miami—W 8
Aug. 2—Willie James, Miami—W 8
Aug. 16—Jimmy Beasley, Miami—W 8
Sept. 4—Rocky Randall, Jacksonville—W 10
Oct. 23—Billy Martin, Jacksonville—W 10
Nov. 1—Rocky Randall, Miami—W 8
Nov. 15—Tom Dennis, Miami Beach—W 8
Dec. 12—Sugar Cliff, Miami Beach—L 10

1963

Jan. 25—Sugar Cliff, Jacksonville—L 8
Apr. 11—Cat Robinson, Savannah—W 10
July 5—Cat Robinson, Jacksonville—W 6
July 26—Rocky Randall, Jacksonville—W 10
Aug. 31—Bil Martin, Jacksonville—W 8

1964

Jan. 16—Jesse Humphries, Miami—W 8
Mar. 19—Harry Tetlow, Miami—W 8

1965

Feb. 12—Johnny Hobbs, Jacksonville—W 8
Mar. 12—George Sawyer, Jacksonville—KO 4
Apr. 2—Duke Garret, Jacksonville—KO 5
Apr. 23—Earl Basting, Savannah—KO 6
May 29—June Payne, Charleston—W 8
July 31—Walter Irby, Jacksonville—W 10
Sept. 3—Duke Garrett, Brunswick—KO 7
Nov. 13—Gordon Lott, Savannah—L 10
Dec. 10—Pete Fernandez, Jacksonville—KO 3

1966

Jan. 20—Bobby Alford, Savannah—W 10
June 2—Jim Pellegrini,
New Orleans—KO by 4
Dec. 30—David Ryan, Roanoke—D 10

1967

Feb. 9—Percy Pugh, New Orleans—W 10
May 8—Severo Balboa, New Orleans—W 10

LEVI FORTE

Gadsden, Ala., Light-Heavyweight

1961

June 5—Willie Taylor, Miami—KO 3
June 19—Al Owens, Miami—L 6
July 8—Cleveland Paris, Nassau—W 6
Aug. 14—Alvin Green, Miami—D 6
Sept. 18—Andy Mayfield, Miami—W 8
Nov. 2—Jim McNeil, Miami—W 6

1962

Sept. 8—Joe Moss, Miami Beach—L 6
Nov. 3—Jim McNeil, Miami Beach—W 6
Dec. 19—Jim Tillman, Miami—KO 5

1963

Feb. 21—Jim McNeil, Miami—W 8
Mar. 28—Vince Hepburn, Miami—KO 2
Apr. 15—Prentis Snipes, Miami—KO by 7
June 12—Waben Thomas, Miami—KO 5
July 27—Aaron Beasley, Miami—KO 4
Oct. 24—John Pew, Miami—KO by 7

1964

June 4—Otha Brown, Miami—L 10
June 17—Chip Johnson,
Miami Beach—KO by 7
Sept. 10—Larry Magee, Miami—W 8
Sept. 17—Ollie Wilson, Miami—KO 4
Nov. 24—Willie Johnson, Miami Beach—W 8

1965

Feb. 1—Johnny Pew, Miami Beach—KO 4
Feb. 24—Rodolfo Diaz, Miami Beach—KO by 5
Apr. 28—Rudy Clay, Miami Beach—L 10
June 23—Tony Alongi, Miami Beach—L 10
Sept. 20—Jack Bodell, Liverpool—KO by 2

1966

Mar. 22—Chip Johnson, Miami Beach—W 10
May 14—George Chuvalo,
Glace Bay—KO by 2
July 19—Al Jones, Miami Beach—KO by 5

1967

Feb. 13—Wendell Newton, Miami Beach—L 6
Mar. 14—Moses Harrell, Miami Beach—KO 3
Mar. 28—Al Jones, Miami Beach—KO by 4
June 11—Fred Sullivan, Savannah—L 12
Aug. 29—Tony Ventura, Miami Beach—W 10
Sept. 12—Jim Beattie, Miami Beach—KO by 7

TOMMY FOSS

Peaks Island, Me. Middleweight

1967

June 1—Bob Gaillard, Portland—KO 2
June 23—Paul Barrett, Pittsfield—D 4
July 20—Manny Freitas, Portland—KO by 6
July 27—Bill Spruill, Portland—KO 3
Sept. 19—George Holden, Bangor—L 6
Sept. 21—Billy Moore, Portland—KO 3
Oct. 2—Johnny Beldon, Bangor—D 6

BARRY FOSTER

Jamaica Lightweight

1965

Jan. 23—Uriah Campbell, Kingston—W 4
Feb. 12—Ken Duncan, Kingston—W 4
Mar. 6—Barry Mason, Kingston—KO 7
Apr. 25—Grady Ponder, Kingston—L 8

1966

July 7—Carlos Mark, Port of Spain—L 10

1967

Nov. 18—Larry Adkins, Kingston—KO 1

BOB FOSTER

Washington, D. C. Light-Heavyweight

Mar. 27—Duke Williams, Washington—KO 2

1961

Apr. 3—Clarence Ryan, New York—W 4
May 8—Billy Johnson, New York—W 4
June 22—Ray Bryan, Montreal—KO 2
Aug. 8—Floyd McCoy, Montreal—W 6

Mac Foster

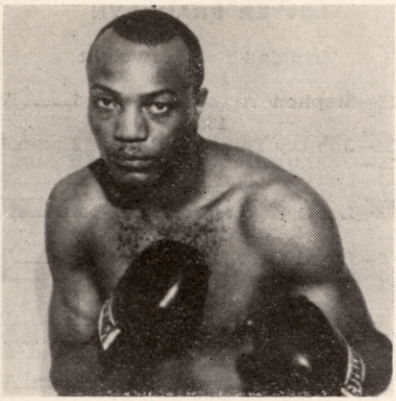

BOB FOSTER, Washington, D. C.

Nov. 22—Ernie Knoxton, Norfolk.....KO 4
Dec. 4—Clarence Floyd, Toronto.....KO 4

1962

May 19—Billy Tisdale, New York.....KO 2
June 27—Bert Whitehurst, New York.....W 8
Oct. 20—Doug Jones, New York.....KO by 8

1963

Feb. 18—Richard Benjamin, Washington.....KO 1
Apr. 29—Curtis Bruce, Washington.....KO 4
Nov. 6—Mauro Mina, Lima.....L 10
Dec. 11—Willi Besmanoff, Norfolk.....KO 3

1964

Feb. 25—Dave Baily, Miami Beach.....KO 1
May 8—Allen Thomas, Chicago.....KO 1
July 10—Ernest Terrell, New York.....KO by 7
Nov. 12—Don Quinn, Norfolk.....KO 1
Nov. 23—Norm Letcher, San Francisco.....KO 1
Dec. 11—Henry Hank, Norfolk.....KO 10

1965

Feb. 15—Roberto Rascon, Albuquerque.....KO 2
Mar. 21—Dave Russell, Norfolk.....KO 6
May 24—Charlie Leslie, New Orleans.....KO 3
July 26—Henry Hank, New Orleans.....W 12
Dec. 6—Zora Folley, New Orleans.....L 10

1966

Dec. 6—Leroy Green, Norfolk.....KO 2

1967

Jan. 9—Jim Robinson, Washington D.C.....KO 1
Feb. 27—Andres Selpa, Washington.....KO 2
May 8—Eddie Cotton, Washington D.C.....KO 3
June 9—Henry Mathews, Roanoke.....KO 2
Oct. 25—Levan Roundtree, Washington D.C.....KO 8
Nov. 20—Eddie Vick, Providence.....W 10
Dec. 5—Sonny Moore, Washington, D. C.....KO 2

GEORGE FOSTER

10-3
(4-1)

Cincinnati, O. Lightweight

1962

Nov. 24—Herberto Kercado, New York.....W 6

1963

Jan. 16—Henry Olea, Denver.....W 10
Mar. 2—Carlos Cruz, New York.....L 6
May 25—Joe Cortez, New York.....W 6

1964

Feb. 21—Norman Smith, New York.....KO 6
June 26—Roland Kellem, New York.....W 6
Nov. 4—Psalm Johnson, Bristol.....L 6

1965

Mar. 3—Genaro Soto, New York.....KO 1
Oct. 26—Tommy Tibbs, New York.....KO 6

1966

Mar. 7—Maurice Tavant, Paris.....KO 6
Oct. 17—Ray Adigun, Paris.....W 10
Nov. 20—Rafiu King, Paris.....W 10

1967

May 29—Ray Adgiun, Paris.....KO by 1

MACK FOSTER

8-0
(8-0)

Fresno, Cal. Heavyweight

1967

Jan. 5—Bert Birmingham, Los Angeles.....KO 1
Feb. 6—Sam Wyatt, Fresno.....KO 1
Mar. 14—L. J. Wheeler, Fresno.....KO 6
May 10—Lou Phillips, Fresno.....KO 3
June 13—Lino Armenteros, Fresno.....KO 3
Aug. 29—Floyd Joyner, Fresno.....KO 7
Oct. 11—Ray Ellis, Fresno.....KO 2
Nov. 28—Roy Wallace, Fresno.....KO 7

BOB FRANCIS

3-0
(1-0)

Long Beach, Cal., Heavyweight

1967

Oct. 26—John Caruso, Los Angeles.....KO 2
Oct. 30—Jimmy Gilmore, Las Vegas.....W 5
Nov. 30—George Flowers, Los Angeles.....W 4

ALFRED FRANKLIN

19-25
(1-6)

Oklamoma City, Okla, Lightweight
Born, 1940. Height, 5 ft. 6 in.

1958

May 6—John Flint, Oklahoma City.....L 4
May 20—Tennel Williams, Okla. City.....W 4
June 10—Thurman Jefferson, Okla. City.....L 4
June 26—Thurman Jefferson, Ardmore.....L 4
Aug. 5—Willie Vaughn, Okla. City.....L 4
Sept. 18—Hubert Jackson, Wichita.....L 4
Oct. 14—Eddie Fair, Kansas City.....KO 3
Nov. 7—Lou Del Garza, Wichita.....KO by 4
Dec. 6—Feazall Vernall, Kansas City.....L 6

1959

Aug. 4—Kenny Brooks, Oklahoma City.....KO 1
Aug. 13—Charlie Sacks, McAlester.....W 4
Sept. 14—Johnny Shaw, Dallas.....L 8
Sept. 17—Red Holt, Oklahoma City.....KO 9
Oct. 5—Lee Hearne, Oklahoma City.....W 4

1960

May 24—Vic Graffio, Beaumont.....L 8
July 12—Junior Flores, Port Arthur.....KO 2
Aug. 2—Artie Clark, Port Arthur.....KO 3

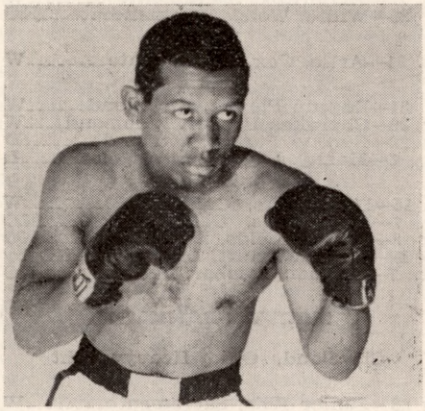

GEORGIE FOSTER
Cincinnati, Ohio

Lovelle Franklin

Aug. 23—Tano Serna, Port Arthur.....W 8
Oct. 11—Eddie Garcia, Albuquerque.....L 10

1961

Feb. 7—Artie Clark, Houston.....KO 4
Feb. 14—Gustavo Acevedo, San Antonio.....KO 4
Mar. 7—Tano Serna, Beaumont.....W 10
Apr. 11—Paul Alba, San Antonio.....L 8
June 5—Jessie Garcia, San Antonio.....KO by 10

1962

Sept. 11—Phil David, Beaumont.....L 10
Nov. 13—Jesus Alvarado, San Antonio..KO 8

1963

Jan. 29—Blackie Zamora, San Antonio...L 8
Mar. 26—Benito Juarez, Beaumont.....W 8
Apr. 16—Marvin Smith, Amarillo.....KO 3
June 15—Chucho Garcia, Matamoros..KO by 9
June 25—Jose Jimenez, San Antonio..KO by 8

1964

Aug. 6—Ray Christian, Minneapolis.....L 4

1965

(inactive)

1966

Mar. 8—Billy Novak, Minneapolis.....L 5
Mar. 18—Billy Novak, St. Paul.....L 5
May 26—Wilson Harris, Minneapolis.....KO by 5
Nov. 17—Mundo Ramos, Los Angeles.....L 10
Nov. 28—Mando Ramos, Oakland.....KO by 4
Dec. 27—Bobby Corrollo, Minneapolis..KO 6

1967

Apr. 11—Bobby Carillo, Moline.....KO 2
June 15—Kenny Lockhart, St. Paul.....L 5
Aug. 28—Alton Colter, Las Vegas.....L 10
Nov. 6—Bobby Garza, St. Louis.....W 6
Nov. 7—Speedy Moore, Fargo.....W 4
Nov. 17—Jimmy Hayes, Edmonton.....L 10

LOVELLE FRANKLIN

San Francisco, Calif., Lightweight

1962

July 9—Al Lewis, San Francisco.....KO 2
July 23—Ernie Flores, San Francisco...KO 2
Aug. 7—Roosevelt Carter, Richmond.....W 6
Aug. 24—Henry Salcedo, San Jose.....KO 3
Oct. 10—Lee Hope, Oakland.....KO 4
Oct. 30—Al Andrews, Fresno.....L 6

1963

June 5—Al Andrews, Oakland.....W 6
July 30—Questa Walker, Sacramento.....L 6
Nov. 11—Al Moore, San Jose.....W 6
Dec. 3—John Santos, Honolulu.....KO by 4

1964

Apr. 28—Bob Burdette, Stockton.....KO 2
June 4—Willie Woods, Oakland.....W 6
Aug. 13—Frederico Burboa, San Jose...KO 1
Aug. 25—Artie Cox, Sacramento.....W 6
Oct. 29—Willie Woods, Oakland.....KO 5

1965

Sept. 21—Artie Cox, Sacramento.....W 8

1966

Apr. 21—Eugene Parker, Richmond.....W 10
May 26—Cherokee Pepper, Richmond.....W 8
Sept. 22—Rugene Parker, Oakland.....D 6
Oct. 6—Manny Lugo, Los Angeles.....L 6

1967

Feb. 15—Don Hicks, Oakland .....W 12
Mar. 7—Don Hicks, Oakland.....KO 8
May 8—Jimmy Fields, Las Vegas.....KO 10
June 19—Adolph Pruitt, Las Vegas..KO by 5
Sept. 7—Herman Escobar, Los Angeles KO 12

MARTY FRANKLIN

Cleveland, Ohio Heavyweight

1967

May 23—Junior Ellis, Sacramento.....W 6
Aug. 29—Frank Nilbett, Sacramento....W 10
Sept. 15—Tony Longoria, Los Angeles..D 10
Oct. 26—George Johnson, Los Angeles...L 10
Dec. 11—George Flowers, Stockton.....W 6

LESTER FRANKLYN

Trinidad Featherweight

1963

Nov. 15—Stephen Arthur, Trinidad.....W 6

1964

Jan. 31—Johnny Duncan, Port of Spain..D 8
Apr. 29—Johnny Duncan, Port of Spain..L 10
July 17—Martin Rivas, Trinidad.....W 10
Oct. 26—Howard Rose, Trinidad.....L 8
Nov. 28—Louis Small, Port of Spain...KO 5

1965

Apr. 9—Lloyd George, San Fernando....W 6
Nov. 5—Stephen Arthur, Trinidad.....W 8

1966

Apr. 1—Joe Hope, San Fernando.....W 8
May 13—Howard Rose, Trinidad.....W 8

1967

Apr. 15—Anthony David, Port of Spain..W 6

COLIN FRASER

Toronto, Canada, Welterweight

1961

Oct. 2—Johnny Taylor, Toronto.....W 4

1962

Sept. 25—Gary Conklin, Toronto.....KO 5
Nov. 21—Jimmy Jones, Toronto.....KO 6

1963

Apr. 22—John Bryant, Winsoc.....W 6
Apr. 29—Ken Sarrett, London.....W 6
July 22—Charley Keene, Toronto.....W 6
Sept. 7—John Bryant, Toronto.....KO 2

1964

Feb. 1—Billy Backus, Syracuse.....KO by 6
Feb. 25—Dick Young, Toronto.....KO 2
May 19—Billy Backus, Utica.....L 10
Nov. 30—Wesley Kidd, Sarina.....W 6

1965

Jan. 26—Gary Broughton, Sarnia.....W 8
Nov. 1—Don Ross, Toronto.....KO by 5

1966

Jan. 7—Norman Spring, Toronto.....L 8
Mar. 29—Don Ross, Toronto.....W 6
May 16—Norman Spring, Toronto.....W 10
July 18—Jerry Pellegrini, New Orleans.....KO by 1
Aug. 30—Carl Jordan, Toronto.....W 8

1967

June 26—Hedgemon Lewis, Toronto....L.. 8
Dec. 7—Art Cruz, Los Angeles.....KO by 6

ALFONSO (PEPPERMINT) FRAZIER

Born Jan. 17, 1948.

Panama City, Panama Featherweight

1965

Apr. 10—Baby Carlos, Panama City....KO 1
Apr. 25—Carlos Mariano, Panama City..KO 2
May 23—Abelardo Racero, Panama City..KO 1
June 6—Daniel Hernandez, Panama City .....KO 1
June 19—Basilio Williams, Panama City..KO 2
Oct. 17—Cruz Arbelo, Panama City.....KO 2
Nov. 29—Jerry Powers, Balboa.....KO 8

1966

Jan. 29—Eduardo Frutos, Panama City KO 7
July 17—Luis Patino, Panama City..KO by 8
Aug. 25—Juancho Ruiz, Colon.....KO 8
Oct. 2—Javier Valle, Colon.....KO 3
Dec. 17—Justiniano Aguilar, Colon..KO by 9

1967

Nov. 2—Juancho Ruiz, Panama City....W 10

Joe Frazier

JOE FRAZIER

19-0

Born 1944, Beauford, S. C.
1965 Olympic Games Heavyweight Champion.
Philadelphia, Pa. Heavyweight (17-0)

1965

Aug. 16—Woody Goss, Philadelphia—KO 1
Sept. 20—Mike Bruce, Philadelphia—KO 3
Sept. 28—Ray Staples, Philadelphia—KO 2
Nov. 11—Abe Davis, Philadelphia—KO 1

1966

Jan. 17—Mel Turnbow, Philadelphia—KO 1
Mar. 4—Dick Wipperman, New York—KO 5
Apr. 4—Charley Polite, Philadelphia—KO 2
Apr. 28—Don Toro Smith, Philadelphia KO 3
May 19—Chuck Leslie, Los Angeles—KO 3
May 26—Al Jones, Los Angeles—KO 1
July 25—Billy Daniels, Philadelphia—KO 6
Sept. 21—Oscar Bonavena, New York—W 10
Nov. 21—Eddie Machen, Los Angeles—KO 10

1967

Feb. 21—Doug Jones, Philadelphia—KO 6
Apr. 11—Jeff Davis, Miami Beach—KO 5
May 4—George Johnson, Los Angeles—W 10
July 19—George Chuvalo, New York—KO 4
Oct. 17—Tony Doyle, Philadelphia—KO 2
Dec. 18—Marion Connor, Boston—KO 3

ROGER FRECHETTE

3-6

Lowell, Mass. Bantamweight
1965 Lowell Golden Glove Champion (1-1)

1965

Mar. 21—Cowboy Billy Smith
Steubenville—KO by 6
May 2—Jackie Burke, St. John—L 10
June 7—Jackie Burke, St. John—L 10
July 4—Johnny Deuinson,
Charlottown—W 8

1966

Apr. 4—Juan Baptista, Quebec—W 10
May 31—Cowboy Billy Smith,
Steubenville—L 10
Nov. 19—Don Flores, Augusta—KO 4

1967

Nov. 4—Ray Jutras, Shelburne—L 10
Dec. 2—Ray Jutras, Shelburne—L 15
(For New England Flyweight Title)

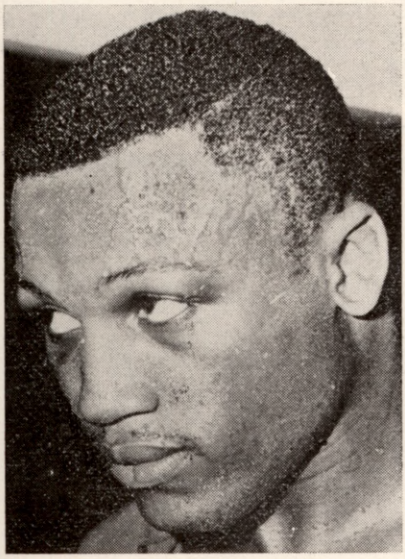

JOE FRAZIER
Philadelphia, Pa.

LESLIE FREDRICK

9-5-2 (0-3)

Trinidad Welterweight

1964

Apr. 29—Neil Corridon, Trinidad—L 8
May 28—Neil Corridon, Trinidad—W 6
July 17—James Harper, Trinidad—W 8
July 28—Neil Corridon, Port of Spain—W 8
Nov. 28—Al Morris, Port of Spain—W 8

1965

May 22—Young Wodell, Trinidad—W 8
June 25—Alciro Valentine,
Port of Spain—W 10
July 29—Alciro Valentine, Trinidad—KO by 1
Oct. 8—Matthew Donovan,
Port of Spain—D 8
Nov. 5—Simple Simon, Trinidad—W 8

1966

Jan. 31—Ivelaw Stephenson, Georgetown—W 10
Mar. 5—Fighting Hubbard,
Port of Spain—D 10
May 27—Levi Campbell, Sabago—W 15
(Trinidad Welterweight Title)
July 1—Brad Silas,
Port of Spain—KO by 1
Dec. 2—Matt Donovan,
Port of Spain—KO by 13
(Trinidad Welterweight Title)

1967

July 27—O'Neil Cox, Port of Spain—L 8

JESSIE FREEMAN

1-6

Philadelphia, Pa. Middleweight (0-2)

1967

Sept. —Willie Johnson, Richmond—W 4
Sept. 23—Jack Leibert, Colonial Hgts.—L 6
Oct. 9—Jimmy Smith, Philadelphia—L 6
Oct. 26—Ralph Palladin, Baltimore KO by 1
Nov. 27—Josh Hall, Philadelphia—L 4
Dec. 7—Josh Hall, Baltimore—L 4
Dec. 29—Keith Laugenberger,
Washington, D. C.—KO by 1

OSCAR FREEMAN

15-13-1 (5-6)

New York, N. Y. Middleweight

1961

Feb. 6—Carl Daniels, New York—L 4
Nov. 22—Dave Wyatt, Norfolk—KO by 5

1962

(inactive)

1963

Oct. 15—Ebelardo Munz, New York—KO by 5

1964

Jan. 7—Bernie Forbes, New York—KO by 2
Feb. 5—Poindexter Russell, Norfolk—W 4
Mar. 11—John Martone, Norfolk—W 4
June 29—John Martone, Norfolk—KO 5
Aug. 15—John Martone, Rocky Mount—W 4
Aug. 27—Poindexter Russell, Norfolk—W 4
Dec. 11—Ray Brown, Norfolk—KO 2

1965

Jan. 25—Joe Harris, Norfolk—L 4
Apr. 26—Billy Russell, Norfolk—KO 2
July 27—Willie Gray, Norfolk—W 6
Nov. 27—David Ryan, Richmond—L 8

1966

Mar. 2—Ronnie Delaney, Akron—KO by 3
Mar. 8—Tony Lopez, Toledo—L 6
Apr. 20—Tony Lopez, Toledo—W 6
Sept. 19—Eddie Sistruck, Richmond—KO 3
Dec. 7—Willie Gray, Norfolk—W 6
Dec. 30—Willie Gray, Roanoke—W 8

1967

Jan. 27—K.O. Scott, Roanoke—KO 6
Feb. 20—Johnny Gumbs, Roanoke—L 10
Mar. 27—Bob Harrington, Norfolk—D 10
Apr. 15—David Ryan, Lynchburg—L 8
Apr. 20—Gordon Lott, Savannah—L 10
June 9—Julius Dickens, Roanoke—W 8
May 24—David Ryan, Norfolk—W 8
Aug. 7—Roland Pryor,
Washington, D. C.—KO by 8
Dec. 5—Julie Dickens,
Washington, D. C.—KO by 1

SPIDER FREEMAN

Newport, Mass. middleweight

1967

May 8—Stacey Greene, Boston.....L 4
Aug. 24—Eddie Sylvia, New Bedford..KO 3
Oct. 9—Jimmy Ramos, Worcester.....D 6

MANNY FREITAS

Lowell, Mass. middleweight

1967

Apr. 18—Bob Benoit, Boston.....L 4
May 1—Isidro Perez, Worcester.....L 4
May 18—Hector Ortiz, Portland....KO by 4
July 20—Tommy Foss, Portland.....KO 6
July 27—Hoyt Davis, Portland.....KO 5
Aug. 3—Hector Ortiz, Portland.....KO 4
Aug. 10—Ralph Correra, Portland.....D 6

DICK FRENCH

Providence, R. I., Welterweight

1962

Jan. 22—Ricky Palmieri, Providence....W 4
Jan. 29—Richie Graram, Providence...KO 1
Feb. 12—Dickie Swenson, Providence..KO 1
Feb. 26—Tony Caruolo, Providence.....W 4
Mar. 19—Tony Caruolo, Providence.....W 6
Apr. 9—Gene Garrison, Providence...KO 3
May 1—Tommy Thibault, Boston.....KO 5
May 22—Gene Garrison, Boston.....KO 5
June 11—Sammy Campbell, Boston.....W 6
June 28—Leon Thomas, New Bedford..KO 5
July 10—George Briggs, New Bedford...L 6
Aug. 21—Al Duarte, New Bedford.....L 6
Sept. 4—Al Duarte, New Bedford.....KO 5
Sept. 11—Lenny Thomas, New Bedford..W 6
Oct. 23—Lenny Thomas, Providence....W 8
Dec. 6—Bill Davis, Worcester.....KO 2
Dec. 13—Willie Mitchell, Worcester.....W 6

1963

Jan. 3—Augie Simmons, Worcester....W 6
Jan. 10—Johnny Bean, Worcester.....W 10
Jan. 31—Rocky Clark, Worcester.....W 10
Feb. 27—Billy Backus, Worcester.....W 8
Mar. 7—Psalm Johnson, Worcester.....W 8
Mar. 18—Paul Christie, Boston.....W 10
Apr. 4—Bill Goodman, Worcester.....W 8
Apr. 19—Bill Goodman, Worcester.....W 8
May 9—Billy Anderson, Worcester.....L 10
June 17—Len Matthews, Boston....KO by 3

1964

Jan. 9—Tyrone Gardiner, Worcester..KO 7
Jan. 16—Carl Jordan, Worcester.....W 10
Feb. 13—Earl Owens, Worcester.....KO 9
Mar. 5—Domingo Ortiz, Worcester....KO 4
Mar. 12—Young Joe Walcott, Worcester..W 10
Apr. 2—Willie James, Worcester.....W 10
May 16—Joey Durelle, Glace Bay.....L 10
June 29—Johnny Torres, New Bedford...W 10
July 7—Willie James, New Beford.....W 10
Aug. 3—Grey Gavin, New Bedford.....D 10
Sept. 29—Grey Gavin,
North Dartmouth.....KO 5
Oct. 27—Brad Silas, Dartmouth.....L 10
Nov. 20—Al Sewell, Worcester.....W 10
Dec. 4—Al Sewell, Worcester.....D 10

1965

Jan. 15—Al Sewell, Worcester.....KO 6
Feb. 12—Dick Knight, Worcester.....W 10
Feb. 26—Ted Whitfield, Worcester.....L 8
Mar. 27—Ted Whitfield, Boston.....L 10
July 19—Jackie Clements, Saint John....L 10
Sept. 14—Lloyd Marshall, Worcester.....L 10
Oct. 4—Carl Jordan, Providence.....KO 3
Oct. 15—Juan Ramos, Boston.....KO 9
Nov. 1—Lennie Sparks, Boston.....D 10
Dec. 13—Lloyd Marshall, Boston.....L 10

1966

Mar. 16—Billy Lonegran, Lewiston.....L 10
Apr. 7—Brad Silas, Portland, Me...KO by 7
Oct. 24—Gene Herrick, Worcester.....KO 4
Dec. 19—Ed Spence, Worcester.....KO 6

1967

Jan. 9—LeRoy Roberts, Worcester..KO by 8
Mar. 20—Billy Conlin, Worcester.....W 10
Apr. 6—Gene Herrick,
Portland, Me.....KO by 2
June 29—Isidro Perez, Portland.....L 10
Aug. 24—Manny Burgo, New Bedford....L 10
Nov. 9—Miguel Barreito,
Philadelphia.....KO by 8

LEROY KID FULLARD

Fernandina Beach, Fla., Middleweight

1967

Sept. 8—Johnny Davis, Jacksonville...KO 3
Sept. 16—Dennis Page,
Fernandina Beach.....KO 3
Oct. 3—Herman Gilliam, Jacksonville..KO 3
Oct. 21—Cassius Ford,
Fernandina Beach.....KO 4
Nov. 14—Larry Gibavitch, Miami Beach..L 6
Nov. 28—John Miles, Miami Beach.....KO 3

DON FULLMER

West Jordan, Utah Middleweight
Born, February 21, 1939.

1957

Aug. 2—Joe Mortenson, West Jordan..KO 3
Sept. 4—Johnny Hudson, West Jordan..KO 1

1958

Feb. 1—Amond Cadoll, Cedar City.....W 6
Feb. 10—Billy O'Neal, Salt Lake City..W 6
Mar. 3—Elmer Carter, Salt Lake City..W 6
Apr. 5—Cornell Olds, Cedar City.....W 6
Apr. 19—Frank Fellsen,
Springville, Utah.....W 6
June 4—Cornell Olds, West Jordan....KO 2
July 7—Elmer Carter, West Jordan....W 5
July 26—Chico Cerino, West Jordan....W 6
Sept. 11—Andy Maes, Salt Lake City....W 6
Oct. 13—Curtis Barker, West Jordan..KO 2
Nov. 10—Dick Bankhead, Salt L. City..KO 1
Nov. 29—Willie Fuller, Kanab, Utah....KO 1
Dec. 15—Roscoe Shamblin, Cleveland...W 6

1959

Jan. 16—Con Olds, Vernal.....KO 3
Feb. 9—Con Olds, Provo.....KO 3
Apr. 4—Orlando DiPietro, Palm Springs..L 10
July 6—Eddie Andrews, Las Vegas.....L 10
Aug. 18—Phil Moyer, Portland.....L 10
Dec. 4—Doug Garrett, Logan.....W 6

1960

Jan. 28—Virgin Akins, St. Louis.....W 10
Feb. 20—James Shorty, West Jordan...KO 5
Mar. 5—Billy Blair, West Jordan.....W 8
Mar. 28—J. C. Johnson, West Jordan....W 8
May 11—Stefan Redl, West Jordan.....W 10
Sept. 14—Gustav Scholz, Frankfurt.....D 10
Nov. 11—Buck Bellamy, Logan.....W 10

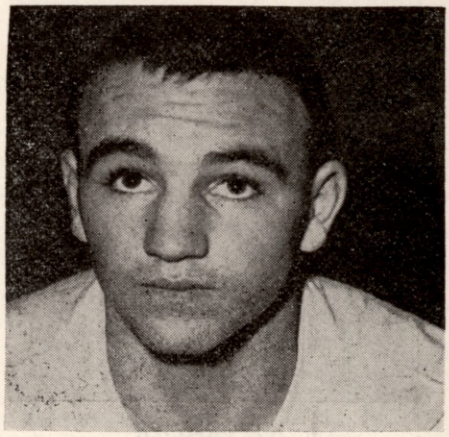

DON FULLMER, West Jordan, Utah

1961

Feb. 4—Joey Archer, New York.....L 10
July 15—Rocky Fumerelle, New York...W 10
Aug. 12—Ted Wright, New York....KO by 7

1962

Mar. 16—Joe DeNucci, Boston.....W 10
May 22—Terry Downes, London.....L 10
July 21—Rocky Rivero, New York.....W 10
Oct. 6—Emile Griffith, New York.....L 10

1963

Feb. 14—Eddie Andrews, Salt Lake City..W 10
Apr. 18—Eddie Andrews, Reno.....W 10
May 5—Sandro Mazzinghi, Milan..KO by 8
July 3—Bobby Horn, Eugene.....W 10
Oct. 9—Jose Torres, Teaneck.....L 10
Dec. 23—Souleymane Diallo, Paris.....L 10

1964

Apr. 14—Fred Roots, Sacramento .....TD 5
Aug. 15—Ron Thompson, Eugene .....KO 1
Sept. 11—Dick Tiger, Cleveland .....L 10
Oct. 21—James Ellis, Louisville.....W 10

1965

Feb. 24—Ferd Heranandez, Las Vegas....W 10
Apr. 27—Andy Kendall, Las Vegas.....D 10
June 21—Gene Bryant, West Jordan.....W 10
Aug. 20—Emile Griffith, Salt Lake City...W 12
(W.B.A. American Midleweight Title)
Dec. 13—Joey Archer, Boston.....W 12
(W.B.A. American Middleweight Title)

1966

Feb. 4—Nino Benvenuti, Rome.....L 12
Mar. 18—Jose Gonzalez, New York.....L 12
(W.B.A. American Middleweight Title)
Apr. 25—Stan Harrington, Honolulu.....W 10
Oct. 17—Tony Montano, Phoenix.....W 10
Nov. 21—Bobo Olson, Oakland.....W 10

1967

Apr. 3—Joe Hopkins, Salt Lake City..KO 6
June 22—Luis Garduno, Missoula.....KO 2
Sept. 22—Ted Wright, Ogden.....W 10

CHAPPELL FUNNYE

Fresno, Calif. Welterweight

1963

Oct. 8—Wes Jones, Fresno .....KO by 2
Dec. 10—Chuck Centers, Sacramento ....W 4

1964

Mar. 16—Sailor Dotson, Fresno .....W 6
Apr. 23—Bob Burdette, Bakersfield.....D 6
Apr. 27—Trino Arias, Fresno .....W 6
June 2—Raul Trango, Fresno .....KO 2
Aug. 10—Sailor Dotson, Fresno.....W 6
Sept. 29—Charley Jorgenson, Fresno ....KO 5
Oct. 20—Ernie Lopez, Santa Monica KO by 8

1965

Feb. 24—Al Andrews, Fresno.....KO 7
Aug. 3—Frank Jennings, Fresno.....L 6
Oct. 30—Carlos Loya, Modesto.....L 6

1966

Jan. 27—Frankie Belma, Los Angeles....L 6
May 3—Dave Patterson, Fresno.....KO 7
Aug. 12—Emilio Flores, San Bernardino..D 8
Sept. 13—Bob Murray, Sacramento.....L 6

1967

Jan. 20—Thurman Durdem, Bakersfield..L 6

JOSE (POLLO) GABINO

Mexican Lightweight

1961

Oct. 11—Hector Ramirez, Reynosa.....W 10
Dec. 30—Jose Yerman, Monterrey.....W 10

1962

Jan. 27—Salvador Bernal, Monterrey..KO 3
Mar. 3—Gene Gresham, Monterrey.....L 10
May 15—John Santos, Honolulu.....L 8
May 21—Dick Smith, Bakersfield.....D 6
June 12—Willie Castillo, Honolulu.....W 10
Sept. 4—Art Hayward, San Antonio...KO 7
Oct. 15—Ollie Blackshear, San Antonio KO 5
Dec. 8—Enrique Camarena, Monterrey..L 10

1963

Apr. 15—Ray Walk, Hollywood.....L 10
May 7—Pete Acera, Honolulu.....L 10
May 28—Pete Acera, Honolulu.....L 10
July 13—Raul Reyes, Reynosa.....KO 7
Aug. 3—Pichon Ramirez, Mexico City..W 10
Aug. 15—Gil Tapia, Matamoros.....KO 1
Sept. 9—Chico Veliz, Reynosa.....KO by 9
Oct. 19—Jose dela Cerda, Reynosa.....KO 3
Nov. 20—Raul Rodriguez,
Mexico City .....KO by 8
Dec. 27—Jose Lozano, Tampico.....L 10

1964

Apr. 4—Miguel Hernandez, Monterrey ..L 10
Sept. 22—Willie Watson, San Antonio..KO 9

1965

(inactive)

1966

Feb. 14—Alfredo Urbina, Reynosa.....L 10
Mar. 28—Porfiro Zamora, Corpus Christi..L 10
Sept. 12—Carlos Rios, Reynosa.....W 10
Nov. 21—Jorge Rosales, Reynosa.....L 12
(Mexican Welterweight Title)

1967

Apr. 14—Alvaro Gutierrez, Reynosa....KO 7
Mar. 17—Lechero Gonzalez,
Tamaulipas .....KO 7
Aug. 11—Armando Avitia, Reynosa....KO 3
Sept. 16—Marcos Gomez,
Guadalajara .....L dis. 6
Oct. 7—Moi Torres, Guadalajara.....D 10
Nov. 18—Manual Avitia, Monterrey.....D 10

BOB GAILLARD

New York, N. Y., Middleweight

1966

Nov. 10—Jose Gonzalez, Portland..KO by 3
Nov. 24—Larry Michaud, Portland .....W 4
Dec. 5—Danny Heath, Worcester ..KO by 3
Dec. 15—Jose Gonzalez, Portland.....D 4
Dec. 21—Gene Herick, Portland....KO by 1

1967

Mar. 9—Pete Pompeo, Portland .....D 4
Mar. 16—Pete Pompeo, Portland .....W 4
Mar. 20—Hector Ortiz, Worcester...KO by 3
Mar. 30—Garry O'Neil, Portland.....W 4
Apr. 6—Henry Metevier, Portland.....W 4
Apr. 27—Paul Barrett, Portland.. KO by 4
May 1—Paul Christie, Worcester.. KO by 6
May 22—Billy Conlin, Worcester ....KO by 3
June 1—Tommy Foss, Portland....KO by 2
June 8—Hector Ortiz, Portland....KO by 3
Aug. 10—Gary O'Neil, Portland....KO by 3
Nov. 23—Terry McConnell,
Portland, Me. .....KO by 4
Dec. 14—Tommy Butts,
Portland, Me. .....KO by 4

MANUEL MAURO GALVAN

Born, Mexico City
Mexican Welterweight

1964

Feb. 1—Carlos Moreno, Mexico City....W 10
Mar. 4—Nicolas Sanchez, Mexico City..KO 3
June 24—Carlos Moreno, Mexico City...KO 1
Oct. 24—Tuxtepec Garcia, Oaxaca.....W 10
Dec. 9—Francisco Cancio, Mexico City..W 10

1965

Sept. 4—Manola Mora, Mexico City....KO 5
Oct. 23—Santos Menendez,
Mexico City.....KO 8

1966

Feb. 5—Ruben Arocha,
Mexico City.....KO by 9
May 13—Charley Shipes, San Francisco..L 10
July 1—Carlos Rios, Monterrey.....W 10
Sept. 9—Jorge Rosales, Matamoros..KO by 9

1967

Feb. 18—Ruben Arocha, Mexico City KO by 8
May 27—Raul Rodriguez,
Mexico City .....KO by 6

Vicente Garcia

JOE GANS

1-4

New Orleans, La., Junior Welterweight (1-1)

1966

May 10—Jack McGonagle, New Orleans KO 1
July 25—Gary Pannell, New Orleans----L 4
Aug. 8—Gary Pannell, New Orleans----L 4
Dec. 12—Gerry Lott, New Orleans----L 4

1967

Aug. 1—Cassius Green, New Orleans ---------- KO by 1

DANNY GARCIA

10-12-2

Dominican Republic Welterweight
Born, July 7, 1939

(0-5)

1961

Aug. 12—John Blessas, New York----W 4
Sept. 6—Bob Wiltse, Commack----W 6
Oct. 21—Dave Miller, New York----D 4
Nov. 6—Billy Bello, New York----KO by 2
Dec. 23—Joe Williams, New York--KO by 4

1962

Mar. 5—Bob Wiltse, New York----KO by 6
Apr. 23—Lenny Mangiapaine, New York-W 4
July 21—Jimmy Dorsey, New York----W 4
Oct. 16—Pete Toro, New York----D 6
Oct. 27—Pete Toro, New York----L 6
Dec. 4—Bobby Bartels, New York----L 8

1963

Jan. 29—Lenny Mangiapane, New York---L 6
Apr. 23—Grey Gauvin, New York----L 8

1964

4-7-2

(Inactive)

1965

Feb. 20—Andy Hamilton, Paterson----W 6
Mar. 16—Danny Andrews, New York----W 6
Mar. 21—Eddie Owens, Worcester----D 8
Apr. 6—Jesse Tanco, New York----W 6
Apr. 30—Felix Santiago, Paterson----W 6
Oct. 21—Rocky Halliday, New York----W 4
Nov. 16—Mike McGurk, New York----W 8

1966

10-7-2

Feb. 8—Bobby Cassidy, New York-KO by 3
Apr. 14—Peter Riccitelli, Portland----L 6
Oct. 12—Junius Hinton, New York--KO by 1

1967

May 3—Kako Carrasco, New York----L 6
Nov. 16—Tony Bethea, New York----L 4

JOSE GARCIA

0-7

Las Vegas, Nev. Featherweight (0-1)

1966

July 25—Tony Alvarado, Las Vegas----L 6
Nov. 7—Rene Macias, Las Vegas----L 5
Dec. 12—Tony Alvarado, Las Vegas----L 6

1967

Jan. 9—Len Kesey, Las Vegas----L 10
Jan. 23—Rodriguez Contreras, Las Vegas L 10
Feb. 20—Jorge Salazar, Las Vegas----L 10
May 1—Dwight Hawkins, Las Vegas ---------- KO by 10

JOSE GARCIA

2-6

Worcester, Mass. lightweight (0-1)

1967

July 25—Cal Tolson, New Bedford----W 4
Aug. 8—Kid Petito, New Bedford----L 6
Aug. 17—Leo DiFiore, Portland----L 4
Aug. 24—Leo DiFiore, Portland----W 4
Sept. 18—Joey Basilio, Worcester----L 6
Sept. 28—Ringo Ortiz, Portland----L 4
Oct. 2—Lloyd Wilson, Worcester----L 4
Dec. 7—Leo DiFiore, Portland, Me.-KO by 5

PHIL GARCIA

1-4

Los Angeles, Cal. Middleweight (1-1)

1966

Aug. 4—Mike Thomas, Los Angeles----L 6
Sept. 1—Jimmy Owens, Los Angeles---KO 5
Nov. 4—Danny Ries, Los Angeles----L 6
Dec. 2—Hedgeman Lewis, Los Angeles---------- KO by 3

1967

Nov. 2—Pulga Serrano, Los Angeles----L 10

TONY GARCIA

3-0-1

Puerto Rico Junior Welterweight

1967

June 12—Hoyt Davis, Walpole----W 4
July 18—Ernie Dew, New Bedford----W 4
July 24—Gabe LaMarca, Walpole----D 6
Oct. 2—Ruben DeJesus, New York----W 6

VICENTE GARCIA

28-12-3

Born May 4, 1943
Guadalajara, Mexico, Flyweight (10-1)

1961

Apr. 15—Chilango Gomez, Guadalajara-W 10
July 4—Marcelino Diaz, Guadalajara-KO 6
Sept. 2—Adalberto Martinez, Guadalajara ---------- W 10
Sept. 23—Raul Olmos, Guadalajara ----W 10
Oct. 28—Chivete Martinez, Guadalajara-W 10
Dec. 9—Eduardo Mojica, Guadalajara--W 10

1962

Jan. 20—Osito Galvan, Guadalajara----L 10
Mar. 10—Babe Lopez, Acapulco----KO 5
Mar. 24—Pajaro Gonzalez, Monterrey--KO 6
Apr. 7—Marcelino Diaz, Monterrey----L 10
May 5—Chamaco Perez, Tampico----D 10
June 23—Alex Jimenez, Guadalajara----W 10
Aug. 11—Memo Vega, Guadalajara----W 10
Aug. 25—Felix Gutierrez, Guadalajara--KO 9
Oct. 20—Goyo Sanchez, Guadalajara---KO 5
Nov. 3—Chuy Rodriguez, Guadalajara-KO 3

1963

Jan. 12—Miguel Peredes, Mexico City---W 10
Feb. 9—Tacuba Hernandez, Guadalajara-L 10
Mar. 16—Chamaco Figueroa, Colima----W 10
Apr. 20—Osito Galvan, Acapulco----W 10
May 4—Zorrito Castanon, Acapulco----W 10
May 18—Miguel Peredes, Guadalajara---D 10
June 9—Cuervo Salinas, Guadalajara---W 10
Aug. 12—Ernesto Barrera, Tijuana----KO 9
Sept. 14—Juan Ibares, Acapulco----L 10
Dec. 5—Manny Elias, Los Angeles----L 10
Dec. 14—Torito Mota, Guadalajara----W 10

1964

20-5-2

Jan. 25—Torito Mota, Mexico City ----W 10
Feb. 20—Jose Valenzuela, Gomez-Palacio-L 10
Apr. 4—Zurdo Pina, Culiacan ----L 10
June 1—Zurdo Pina, Tijuana ----W. Dis. 8
July 21—Edmundo Esparza, Juarez ----W 10

1965

23-7-2

Jan. 1—Memo Vega, Laguna----KO 4
Apr. 3—Joe Medel, Mexico City----KO by 9
Nov. 13—Miguel Castro, Mexico City----KO 6

1966

25-8-2

Mar. 21—Felix Brami, Paris----KO 1
Feb. 26—Memo Tellez, Mexico City----L 10
Apr. 4—Pierre Vetroff, Paris----L 10
Oct. 21—Richard Sue, Guadalajara----D 10

1967

26-10-3

Oct. 14—Roberto Fernandez, Guadalajara ----W 10
Oct. 20—Aurelio Munoz, Tampico----W 12
Nov. 11—Mayo Rangel, Guadalajara----L 10
Dec. 4—Antonio Amaya, Monterrey----L 10

CARLOS "ZORRITO" GARRIDO

4-6-1

Mexico, Flyweight

(1-4)

1966

Jan. 29—Fillo Morales, Mexico City----W 10
Feb. 20—Felipillo Gonzalez, Mexicali---W 10
Apr. 2—Chucho Hernandez, Mexico City---------- KO by 8
May 4—Pepe Mota, Puebla----D 10
July 2—Octavio Gomez, Mexico City---------- KO by 5

Tommy Garrison

1967

Mar. 4—Raton Mojica, Managua.....L 10
July 8—Miguel Ortiz, Tezuitlan.....KO 4
July 26—Pachuco Juarez, Puebla.....W 10
Aug. 11—Daniel Gutierrez, Reynosa.....L 10
Oct. 7—Rodolfo Martinez, Mexico City.....KO by 8
Dec. 4—Octavio Gomez, Monterrey..KO by 7

TOMMY GARRISON

13-7-1

New York, N. Y. Junior Welterweight
Born, New York, N. Y., Jan. 13, 1940.

(5-1)

1962

Apr 23—Randy Sanders, New York...KO 2
May 19—Lucius Allen, New York .....W 4
June 23—Hans Lauten, New York .....W 4
Oct. 20—Lew Anderson, New York.....W 4
Oct. 30—Lew Anderson, New York.....L 6
Nov. 24—Genaro Soto, New York.....L 4

1963

Jan. 12—Bobby McLaurin, New York..KO 2
Feb. 12—Lou Anderson, New York.....W 6
Mar. 30—Genaro Soto, New York...KO by 4
June 15—Larry Hicks, New York.....W 6
Aug. 10—Tommy Nethercott, Saratoga Springs.....KO 3
Nov. 5—Canduy Parilla, New York....KO 5

1964

Mar. 20—Dick DiVeronica, New York ....L 8
June 26—Fred Martinovich, New York ..D 6

1965

Apr. 13—Mike Cortez, New York.....W 6
June 7—Adolph Pruitt, New York.....L 10
Nov. 16—Pablo Lopez, New York.....W 8

1966

July 18—Roger Harvey, Hamilton.....KO 4

1967

Feb. 14—Ken Buchanan, London.....L 10
Sept. 11—Mike Cruz, New York.....W 10
Dec. 11—Marcel Cerdan, Paris.....L 10

BOBBY GARZA

25-45-9

(6-11)

Corpus Christi, Tex., Lightweight

1952

Jan. 12—Joe Boland, Corpus Christi.....W 4
Jan. 14—Andy Zamarippa, Corpus Christi.....W 4
May 19—Manuel Avile, Corpus Christi..W 4
June 17—Joe Boland, San Antonio.....L 4
July 1—R. F. Henry, San Antonio.....W 4
Sept. 30—Guadalupe Prieto, Robstown...W 4
Oct. 13—Milo Gaytan, Corpus Christi....L 4
Nov. 11—Howard Van Winkle, San Antonio .....KO 4

6-2

1953

Feb. 3—J. W. Henry, San Antonio.....W 6
Mar. 9—J. W. Henry, Corpus Christi....L 6
Apr. 6—Tony Garcia, Corpus Christi..W 8
June 8—Joe Felan, Corpus Christi..KO by 7
Aug. 3—Andy Zamarippa, Corpus Christi.....D 5
Sept. 1—Paul Jorgeson, Houston.....L 8
Sept. 29—Doug Medley, San Antonio..KO by 5
Oct. 13—Henry Luera, Houston.....D 5
Nov. 3—Henry Luera, Houston.....D 8
Dec. 15—Paul Jorgenson, Houston.....L 10

8-7-3

1954

Jan. 12—Hector Bacuetes, Galveston....D 8
Feb. 9—Eddie Bertolino, Galveston..KO by 2
Apr. 22—Tony Rios, Kingsville.....W 6
June 21—Alvino Trevino, Robstown.....D 5
July 19—Alvino Trevino, Robstown.....W 5
July 26—Ace Droddy, Robstown.....L 4
Sept. 28—Baby Alaniz, San Antonio....KO 2
Nov. 26—Tony Garcia, Beeville.....KO 3
Nov. 30—Ray Riojas, San Antonio...KO by 4

12-10-5

1955

Feb. 22—George Easterling, Beaumont...L 6
Mar. 22—J. W. Henry, Beaumont.....L 6
Mar. 28—Buck Garrett, Corpus Christi .....KO 3
June 6—Polo Patino, Corpus Christi...KO 1
June 20—Curt Woolwine, Corpus Christi .....KO 5
July 11—Gil Tapia, Corpus Christi.....L 8
July 15—J. W. Henry, Port Arthur.....L 6
Oct. 11—Kid Campeche, Corpus Christi..L 10
Oct. 17—Johnny Gaitan, Corpus Christi..L 6
Nov. 14—Pat Brown, Corpus Christi....D 8

15-16-6

1956

Jan. 10—Danny Wilson, San Antonio....W 6
Mar. 20—Davey Walden, Houston...KO by 1
Apr. 30—Al Boudreau, Corpus Christi....L 6
June 18—Pat Brown, Corpus Christi.....W 6
July 9—Speedy Davidson, Corpus Christi .....L 6
Nov. 26—Floyd East, Galveston.....L 6

17-19-6

1957

Feb. 26—Dave Dupas, Houston.....L 6
Mar. 19—Floyd East, Galveston.....L 6
Mar. 31—Floyd East, Port Arthur.....L 6
Apr. 8—Oscar Ortegon, Corpus Christi..L 8
Apr. 29—Davey, Walden, Galveston..KO by 2
May 24—Lalo Duque, Matamoros...KO by 9
June 18—Mike Coronado, Corpus Christi..W 6
Aug. 19—Oscar Ortegon, Corpus Christi..L 6

18-26-6

1958

Jan. 27—Willie Boyd, Beaumont.....W 5
Mar. 24—Jerry Tillman, Mobile.....W 4
Apr. 14—Cheffy Reyna, Mobile.....L 4
Apr. 29—Ray Riojas, Beaumont.....L 10
May 12—Kenny Decereaux, Mobile.....L 6
May 19—Howard Millsap, Odessa.....W 6
Aug. —Ruben Munoz, Hobbs.....L 6
Sept. 8—Jackie Blair, Odessa.....L 10
Nov. 4—Charley Beasley, Corpus Christi.....W 6

22-31-6

1959

Feb. 23—German Reyes, McAllen.....W 10
May 4—Kid Aztequita, McAllen....KO by 10
May 19—David Rodriguez, San Antonio..L 10
July 4—Paul Jorgensen, Bantera..KO by 9

1960

Aug. 17—Gallito Reyes, Brownsville..KO by 8

1961-63

23-35-6

(Inactive)

1964

Mar. 3—Al Guillen, Corpus Christi..KO by 5
June 1—Paul Alba, Austin .....L 10
July 15—Zenon Rendon, Corpus Christi ..W 6
Aug. 11—Henry Dominguez, Houston.....L 10
Sept. 30—Richard Medrano, Corpus Christi .....L 8

24-39-6

1965

Mar. 15—Floyd Molina, Dallas.....L 6
May 20—Floyd Molina, Corpus Christi....L 6
Sept. 28—Ramedez Marquez, Corpus Christi.....W 8
Nov. 2—Efrain Castillo, Corpus Christi.....D 8

25-41-7

1966

(Inactive)

1967

May 8—Gary Pannell, New Orleans.....L 4
Oct. 23—Alfred Jackson, New Orleans...L 4
Nov. 2—Efrain Castillo, Corpus Christi...D 8
Nov. 6—Al Franklin, St. Louis.....L 6
Dec. 10—Bill Mosley, Springfield.....L 6
Dec. 12—Morris Crathin, Beaumont.....D 4

GEORGE GASTON

8-4

(4-3)

Born Apr. 18, 1942
Seattle, Wash. Heavyweight

1964

Apr. 1—Leroy Smith, Seattle.....KO 2
Aug. 15—Ramon Hernandez, Eugene.....W 6

1965

Feb. 5—Frank Niblett, Los Angeles....W 6
Apr. 1—Leroy Smith, Seattle.....KO 2
Apr. 8—Eddie Land, Boise.....W 6
May 17—Roger Rouse, Boise.....KO by 5
Aug. 20—Joey Orbillo, Los Angeles..KO by 1

1966

Aug. 12—Tony Anchonde, Las Vegas.....W 6
Dec. 13—Tony Anchondo, Tacoma.....KO 5

Grey Gauvin

1967

Jan. 10—Tony Anchondo, Tacoma.....KO 7
May 8—Bill Hardney, Washington D.C. L 6
May 17—Ray Ellis, Tacoma .....KO by 1

GREY GAVIN (GAUVIN)

2-3-4-1

1958 National AAU Welterweight Champion
Brooklyn, N. Y., Welterweight

Born, April 14, 1934.

(7-1)

1958

May 24—Willie Hartley, Brooklyn.....KO 2
June 21—Bobby Angelo, Brooklyn.....W 4
July 5—Johnny Durant, Brooklyn.....W 4
Oct. 27—Joey Versace, New York.....W 4

1959

Mar. 19—Ronnie Poramba, New York....W 4
Apr. 23—J. S. Watson, New York.....W 4

1960

Mar. 31—Gaylord Barnes, New York ....W 4
June 11—Ronnie Paramba, New York ...W 6

1961

May 23—Walter Giles, Boston.....KO 4
June 27—Walter Giles, Boston.....KO 3
July 26—Jay Roach, Commack.....KO 3
Nov. 21—Kenny Bryant, Commack.....W 8

1962

Apr. 10—Jimmy Dorsey, Utica .....W 6

1963

Mar. 26—Young Joe Walcott, New York..W 8
Apr. 23—Danny Garcia, New York.....W 8

1964

June 22—Jesse Ammons, New Bedford ..L 6
June 29—Al Duarte, New Bedford .....KO 6
July 14—Willie James, New Bedford ....KO 7
July 7—Manuel Gonzalez,
New Bedford.....KO 5
Aug. 3—Dick French, New Bedford ....D 10
Sept. 29—Dick French,
North Dartmouth .....KO by 5

1965

(inactive)

1966

Mar. 10—Mike Ryan, Portland, Me.....W 8
May 21—Larry Wright, New York.....W 6
May 5—Gus Allen, Portland, Me.....W 8

1967

Apr. 12—Juan Ramos, New York.....W 8
May 3—Larry Wright, New York.....W 8
Nov. 8—Juan Ramos, New York.....L 10
Dec. 15—David Melendez, New York.....L 6

ANTHONY GAY

4-1

Trinidad, B.W.I. Welterweight

1966

Mar. 5—Rufus Fisero,
Port of Spain .....W 8
Apr. 29—Carlos Mark, Port of Spain....L 10

1967

Apr. 15—Joe Walcott, Port of Spain....W 8
May 6—Rufus Figaro, Port of Spain....W 8
Oct. 9—O'Neil Cox, Port of Spain.....W 8

GENARO GAYTAN

8-3-1

Mexican Featherweight

(8-2)

1966

Feb. 5—David Mejia, Guadalajara.....KO 4
Mar. 5—Agustin Contreras,
Monterrey .....KO by 2
Apr. 2—Tiger Reyes, Fresnillo.....KO 3
May 28—David Mejia, Mazatlan.....KO 5
July 6—Hipolito Hernandez,
Mexico City.....KO 6
July 17—Grillo Duran, Mexico City.....KO 5
July 22—Alfonso Aldama,
San Luis Potosi.....KO 1
Sept. 6—Joel Rangel, Ciudad.....KO 10
Nov. 18—Aurelio Munoz, Tampico.....D 10

1967

Apr. 5—Chamaco Ortiz, Merdia.....KO 9
July 15—Zurdo Pina, Mexico City.....L 10
Nov. 8—Chamaco Ortiz, Merdia....KO by 9

LLOYD GEORGE

4-7

(0-1)

Trinidad, W.I. Featherweight

1965

Apr. 9—Lester Franklyn, San Fernando L 6
Nov. 5—Clyd Camejo, Trinidad.....W 6

1966

Mar. 5—Joe Hope, Port of Spain.....L 6
June 24—Alick Hall, Port of Spain.....L 8
July 7—Alick Hall, Port of Spain.....W 8
Nov. 10—Harry Thompson, Port of Spain..L 6

1967

Mar. 1—Aliek Hall, Port of Spain.....W 8
May 1—Harry Thompson, Port of Spain L 8
May. 10—Aliek Hall, Port of Spain.....L 8
Oct. 13—Frankie Holder, Port of Spain..W 6
Dec. 12—Stephen Arthur,
Port of Spain.....KO by 6

JIMMY GIBAVITCH

1-1-1

Miami, Fla. Welterweight

(1-1)

1967

May 3—Ernie Burns, Miami .....D 6
May 25—Jimmy Williams, Miami.....KO 4
Aug. 15—Roscoe Bell, Miami Beach KO by 1

LARRY GIBAVITCH

9-0

Miami, Fla. Middleweight

(4-0)

1967

May 3—Jim Bostwick, Miami .....KO 2
May 11—Willie Steed, Miami .....W 4
May 25—Harry Brown, Miami .....KO 2
Aug. 15—Billy Duncan, Miami Beach..KO 2
Aug. 29—Larry Kepler, Miami Beach..W 4
Sept. 26—Leo Barnett, Miami Beach.....W 4
Oct. 24—George Moore, Miami Beach..KO 3
Nov. 14—LeRoy Fullard, Miami Beach...W 6
Nov. 21—Rocky Martin, Miami Beach....W 8

ERNIE (GIPSON) GIBSON

35-36-6

(21-15)

Seattle, Wash., Middleweight

1957

Aug. 15—Sid Mack, Kent.....W 4
Nov. 5—Fletcher Lee, Seattle .....KO by 2
Nov. 12—Tommy Thomas, Portland .....L 6
Nov. 19—Tommy Thomas, Portland ....L 6
Nov. 26—Bobby Wright, Portland .....KO 1
Dec. 3—Jimmy McCoy, Portland.....W 6

1958

Jan. 7—Lou Joseph, Portland.....KO by 2
Feb. 4—Jerry Hamilton, Portland....KO 4
Feb. 11—Howard Meredith, Portland..KO 8
Feb. 18—Harvey Burke, Portland.....KO 7
May 20—Buford Ransom, Seattle.....KO 1
Aug. 12—Don Edmunds, Richmond.....KO 2
May 5—Joe Valdez, Seattle .....KO 3
Nov. 19—Darrell Layton, San Francisco..L 4
Dec. 8—Joe Neal, San Francisco .....W 6

1959

Feb. 17—Roger Rouse, Portland....KO by 3
May 4—J. C. Johnson, Twin Falls.....KO 2
May 12—Crawford Neal, Portland.....KO 2
June 18—Heosa Mendors, Twin Falls ...KO 3
July 22—Dick Goldstein, Twin Falls.....L 10
Aug. 18—J. C. Johnson, Seattle.....L 6
Sept. 11—Don Bale, Toppenish.....KO by 3
Nov. 10—Billy Bailey, Tacoma .....L 8
Nov. 16—John Hogan, Billings.....KO 2
Dec. 9—Ernie Burford, Portland ..KO by 1

1960

May 14—Don Bale, Clarkson .....L 6
May 24—Don Bale, Boise .....W 6
May 27—Willie Jennings, Toppenish ....D 4
July 15—Jimmy McCoy, Portland .....D 6
Aug. 8—Willie Jennings, Boise .....L 6

Ski Goldstein

Aug. 24—Bobby Peacock, Seattle ——W 4
Sept. 1—Glen Burgeess, Spokane ——TD 1
Oct. 30—Taylor Hill, Portland ——D 8
Dec. 19—Willie Jennings, Portland——L 6

1961

Feb. 16—Willie Jennings, Victoria——W 4
Feb. 22—Bobby Lee, Yakima——L 6
Apr. 13—Gene Swift, Boise——W 4
Apr. 28—Paul Nichols, Billings——L 6
May 4—Cal Brown, Spokane——L 6
May 25—Johnny Osborne, Bellingham—L 6
June 7—Lennie Karl, Boise——KO 3
June 30—Bobby Boyd, Victoria——KO by 8
Aug. 18—Mike Gilman, Tacoma ——W 4
Sept. 9—Vinnie DiCarlo, Portland ——W 6
Sept. 14—George Wright, Tacoma—KO by 3
Oct. 13—Tommy Chapman, Billings ——D 6
Dec. 6—Buddy McDonald, Boise——L 4

1962

Feb. 7—Bobby Pasquale, Tacoma——D 6
June 19—George Lee, Beaumont——KO by 4
Aug. 3—Andy Kendall, Yakima——L Dis. 4
Sept. 13—Bobby Horn, Portland——KO by 5

1963

Apr. 19—Mike Lamb, Seattle——L 6
May 17—Kenny Scott, Tacoma——W 4
Aug. 15—Vince Crawford, Boise——KO 1
Sept. 28—Mike Ralston, LaGrande——KO 2
Dec. 16—Mike Tunney, Bellingham——KO 2

1964

Apr. 3—Mike Tunney, Tacoma ——L 4
May 1—Mike Tunney, Eugene ——KO by 5
Sept. 14—Tommy Gross, Butte ——W 4
Dec. 11—Harold Mann, Anaconda——KO by 5
Nov. 17—Ramon Hernandez, LaGrande ——KO by 3

1965–1966

(inactive)

1967

Jan. 23—Richie Gosha, Las Vegas—KO by 5
Mar. 27—Roland Ryer, Las Vegas——L 6
Apr. 17—Roland Ryer, Las Vegas—KO by 4

JACK GILBERT

Knoxville, Tenn. Middleweight

1962

May 8—Ray Martin, Beaumont——D 4
June 19—Ray Martin, Beaumont——L 4
Nov. 20—Chico Garcia, Beaumont——KO 2

1963

Jan. 24—Cat Robinson, Miami——W 6
Feb. 7—Cat Robinson, Miami——W 6
Feb. 14—George Williams, Miami——W 6
Feb. 21—Eddie Fobbs, Miami——W 8
Feb. 25—Jim Robinson, North Miami——W 4

1964

Jan. 23—Willie Thomas, Miami ——W 4
Feb. 6—Weaver Gibson, Miami ——W 6
Feb. 13—Gene Robinson, Miami ——W 6
Mar. 16—Eddie Fobbs, Miami ——W 6
Mar. 24—Mel Winters, Miami Beach ——L 8
Aug. 10—Jimmy Boyde, Dallas ——W 6
Aug. 11—Bill March, Houston ——D 6

1965

Jan. 21—Willie Taylor, Miami——KO 2
Jan. 28—Willie Taylor, Miami——W 8
Apr. 3—Rocky Randall, Savannah——W 10
Dec. 2—Scatterhawk Dixon, Miami——L 4
Dec. 9—Willie Taylor, Miami——W 6
Dec. 16—Herman (Scatterhawk) Dixon, Miami ——L 8

1966

Dec. 15—Gordon Lott, Savannah——L 10

1967

Aug. 14—Bo Petterson, Malmoe——KO by 3

LES GILLS

New Waterford, N. S., Featherweight

1967

Mar. 20—Billy McGrandle, Edmonton ——KO by 12
(Canadian Featherweight Title)

July —Jackie Burke, Halifax——W 6
Oct. 14—Jo Jo Jackson, New Glasgow—W 12
(Canadian Junior Lightweight Title)
Sept. 22—Fernand Beaudin, Halifax——W 10
Nov. 4—Tibby Brown, New Glasgow—KO 7

JAMES GILMORE

Las Vegas, Nev. Heavyweight

1967

Feb. 27—Mark White, Las Vegas——KO 2
Mar. 13—J. T. Fields, Las Vegas——KO 2
Mar. 27—Gus Lewis, Las Vegas——L 6
Oct. 30—Bob Francis, Las Vegas——L 5

ERNIE GIPSON

(Gibson)

Alaska Light-Heavyweight

1965

—Phil Hauser, Alaska——L 6
—Gene Coons, Alaska——L 6
—Billy Thomas, Alaska——KO 7
—Sonny Davis, Alaska——KO 3
—Bob Johnson, Alaska——KO 6
—Willie Brooks, Alaska——KO 5
—Phil Jones, Alaska——W 10
—Bobby Wilson, Alaska——W 8
—Dave Green, Alaska——KO 2

1966

—Jimmy Nelson, Alaska——W 6
—Shotgun Harris, Alaska——L 10
Oct. 19—Shotgun Harris, Alaska——KO 5

1967

Aug. 2—Eddie Cotton, Anchorage—KO by 1

LESTER GLASS

Atlanta, Ga. Welterweight

1967

June 11—Ben Jones, Savannah——W 6
Sept. 7—Sonny Burnett, Savannah——W 4

JOEY GLEASON

New Orleans, La. Heavyweight

1967

Feb. 21—Paul Patin, Beaumont——L 4
Oct. 23—Cassius Scott, New Orleans—W 4
Dec. 13—Tommy Haynes, Pensacola——L 6

MEL GLOVER

New York, N. Y. Junior Welterweight

1967

Jan. 5—Ronnie Butts, Portland, Me.——L 4
Jan. 16—Dan Heath, Worcester—KO by 1
Mar. 23—Henry Wickham, Portland, Me.——KO by 2

SKI GOLDSTEIN

San Diego, Calif. Heavyweight
Born Milwalkee, Wisc. Jan. 14, 1940.

1963

Aug. 1—Bull Mumford, Los Angeles—KO 1
Sept. 13—Freeman Hardin, San Diego—KO 2
Sept. 16—Dick Wilburn, Santa Monica—KO 2
Nov. 18—Sam Pride, Santa Monica—KO 4
Dec. 10—Alvin Carter, San Diego——KO 5

1964

Mar. 9—Dave Furch, San Diego ——KO 5
June 12—Al Carter, Las Vegas——KO 4
Aug. 11—Al Gonzalez, San Diego ——KO 5
Nov. 13—Billy Stephan, New York—KO by 7

1965

Feb. 5—Manuel Ramos, Los Angeles—W 10
Feb. 28—Lou Hicks, New York——L 6

Pedro Gomez

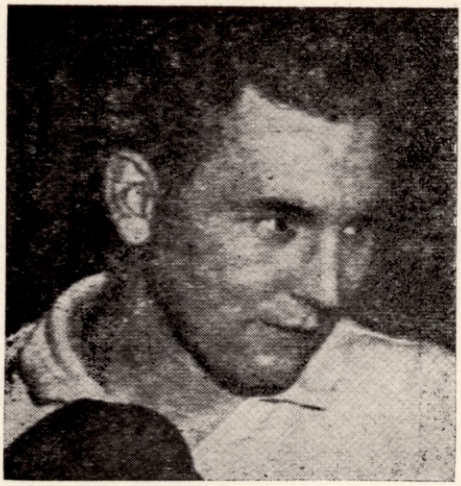

SKI GOLDSTEIN

1966

Jan. 27—Matt Blow, Los Angeles.....L 6
Feb. —Jack Bodell, London.....KO by 3
Mar. 19—Don Koontz, San Diego.....KO 3
Apr. 16—Dave Centi, San Diego.....W 10
Apr. 29—Dave Centi, Los Angeles.....W 10

1967

Oct. 28—Dave Centi, Los Angeles.....KO 4
Nov. 10—Eduardo Corletti, Rome....KO by 2

ADAN GOMEZ 5-7-2

Argentine Lightweight (2-1)

1965

Jan. 26—Nicolino Loche, Santa Fe.....L 10
July 3—Valentin Brown, Trelew.....W 10
Aug. 21—Cirilo Pausa, Buenos Aires.....D 10
Sept. 17—Carlos Gutierrez, Tucuman.....L 10

1966

Jan. 22—Raul S. Villalba, Mar Del Plata..L 10
Apr. 1—Omar Gottifredi, Mendoza..KO by 1
June 24—Jorge Flores, Bahia Blanca.....KO 5
Nov. 4—Juan Diaz, Corrientes.....W 10
Dec. 7—Juan Diaz, Corrientes.....W 10

1967

Mar. 30—Felix Ramos, San Juan.....KO 8
May 2—Nicolino Loche, Bahia Blanco..L 10
Aug. 8—Everaldo Costa, Rio Gallegos..D 10
Sept. 15—Cirilo Pausa, Tucman.....L 10
Nov. 24—Nicolino Loche, San Juan.....L 10

FERMIN "GALLEGO" GOMEZ 10-1-1

Mexican Flyweight (6-0)

1966

Jan. 30—Chucho Montoya, Poza Rica....W 10
Apr. 7—Fernando Blanco, Poza Rica..KO 3
May 14—Efren Torres, Guadalajara.....D 12
Aug. 13—Armando Villa, Guadalajara....W 10
Sept. 17—Armando Villa, Guadalajara..W 10

1967

May 9—Daniel Paniagua, Jalapa.....KO 8
Apr. 9—Pichon Reyes, Vera Cruz.....KO 2
June 30—Luis Vargas, Cordoba.....W 10
July 23—Octavio Gomez, Poza Rica.....L 10
Sept. 22—Jose Suarez, Vera Cruz.....KO 3
Nov. 4—Luis Gonzalez, Mexico City...KO 3
Nov. 25—Wallace Brooks, Vera Cruz...KO 3

OCTAVIO GOMEZ 12-1

Mexico Flyweight (7-1)

1966

Mar. 2—Ramiro Garcia, Mexico City...KO 7
Apr. 9—Armando Villa, Mexico City...KO 4
July 2—Zorrito Garrido, Mexico City..KO 5
July 13—Senon Rios, Mexico City.....KO 6
Oct. 22—Gallego Gomez, Mexico City....W 10
Nov. 17—Zorrita Gonzalez, Mexico City..KO 3

1967

Jan. 29—Katsutoshi Takayama, Mexico City.....KO 8
Mar. 31—Ramiro Garcia, Mexico City....W 10
Apr. 29—Efren Torres, Mexico City..KO by 5
July 23—Fermin Gomez, Poza Rica.....W 12
Aug. 14—Felipe Gonzalez, Tijuana.....W 10
Sept. 24—Pornchai Poppraigam, Merdia..W 10
Dec. 4—Carlos Garrido, Monterery....KO 7

PEDRO GOMEZ 19-1-1

Venezuela Featherweight (10-0)

Born December 31, 1941.

1965

July 26—Carlos Rojas, Caracas.....W 4
Aug. 2—Rafael Valbuena, Caracas.....KO 2
Aug. 16—Cruz Rodriguez, Caracas.....W 4
Sept. 6—Martin Rivas, Caracas.....KO 1
Sept. 20—Nestor Rojas, Caracas.....W 6
Oct. 11—Julio Viera, Caracas.....KO 4
Nov. 22—Jose Raff, Caracas.....KO 1
Nov. 29—J. V. Concepcion, Caracas.....KO 6
Dec. 17—Joseph Hope, Caracas.....KO 3

1966

Feb. 7—Adolfo Osses, Caracas.....KO 3
Apr. 2—Justiniano Aguilar, Caracas....KO 9
May 23—Miguel Herrera, Caracas.....W 10
June 25—Hiroshi Kobayashi, Caracas...KO 7
July 23—Chiquis Rosales, Caracas.....W 10
Aug. 12—Antonio Herrera, Caracas.....W 10
Nov. 4—Johnny Jamito, Caracas.....W 10
Dec. 4—Johnny Jamito, Caracas.....D 10

1967

Mar. 3—Antonio Amaya, Caracas.....L 10
Sept. 2—Fernando Sotelo, Caracas.....W 10
Oct. 6—Freddy Rengifo, Caracas.....KO 9
Oct. 31—Mario Diaz, Caracas.....W 10

RICHIE GONZALES 10-5-1

Elizabeth, N. J. Featherweight (3-0)

1963

Sept. 11—Ted Pick, Plainfield.....W 4
Oct. 9—Jose Crispo, Teaneck.....W 4

1964

Feb. 3—Jose Crespo, New York.....W 4
Mar. 10—Felix Sandoval, New York....KO 4
Mar. 16—Norman Kirby, Boston.....KO 2
Apr. 7—Luis Vidot, New York.....L 4
Apr. 24—Luis Vidot, New York.....L 4
May 13—Ted Pick, Elizabeth.....W 6
June 19—Auriello Jimenez, New York...D 4

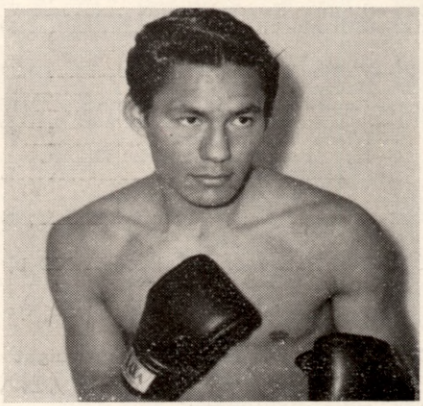

OCTAVIO GOMEZ, Mexico

Jose Gonzales

Aug. 5—Blas Viera, Bayonne ----------W 6
Dec. 11—Benito Ortiz, New York--------L 4

1965

Jan. 26—Benito Ortiz, New York----------L 6

1966

Feb. 22—Carlos Santiago, New York-----W 6
Mar. 22—Blas Viera, New York----------KO 2
Apr. 6—Benito Oritz, New York----------L 8

1967

Jan. 9—Angel Rivera, Washington D.C. W 6

RUDOLFO GONZALES (GONZALEZ)

6-2

Mexican Junior Lightweight

(3-1

1966

May 20—Bobby Valdez, San Bernardino ----------KO by 9
July 7—Ray Coleman, Las Vegas--------W 6
Aug. 11—Raul Carreon, Las Vegas--------W 8
Sept. 1—Ray Coleman, Las Vegas-------KO 4
Oct. 13—Alton Colter, Las Vegas--------L 10
Nov. 10—Daniel Valdez, Los Angeles----W 10

1967

Feb. 9—Marcelo Cid, Los Angeles------KO 4
May 10—Ram Sarmiento, Long Beach--KO 1

ANDY GONZALEZ

4-3

Mexican Lightweight

(1-0)

1966

Feb. 16—Raul Rodriguez, Los Angeles----L 10
Apr. 15—Bobby Scanlon, San Francisco---L 10
July 1—Alfredo Escobar, Los Angeles---W 6
Aug. 4—Steve Perez, Los Angeles--------W 6
Aug. 18—Mike Thomas, San Diego------KO 4
Oct. 10—Jose Valenzuela, Los Angeles --W 10

1967

Aug. 28—Adolph Pruitt, Las Vegas-------L 10

JOE GONZALEZ

32-12-2

(9-4)

(Jose)

Puerto Rican Middleweight

Born, May 4, 1940, Arroyo, Puerto Rico.

1959

Apr. 23—Jimmy Lynn, New York--------W 4

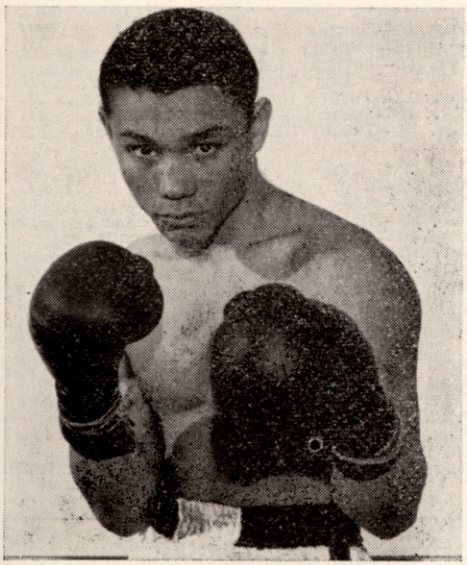

JOE GONZALEZ

May 4—Watson Williams, New York---W 4
May 18—Watson Williams, New York---W 4
June 1—Jimmy McNair, New York------W 4
June 15—Obduilio Nunez, New York-----L 6
Oct. 19—Frankie Grimes, New York----W 4
Nov. 2—Julie Jamison, New York -----W 6
Nov. 23—Jimmy Landeron, New York---W 8
Dec 7—Tommy Leak, New York------KO 3

1960

Jan. 18—Julie Jamison, New York -----W 8
Feb. 12—Julie Jamison, New York --KO by 4
Mar. 14—Antonio Marcilla, New York --W 10
Mar. 26—Ray Villalona, Ciudad Trujillo-L 10
Apr. 18—Bill Flamio, New York --------W 10
May 2—Obduilio Nunez, New York ---W 10
May 23—Guy Sumlin, New York -------D 10
July 12—Guy Sumlin, New York--------W 10
Sept. 26—Candy McFarland, New York-KO 3
Oct. 17—Ted Wright, New York---------W 10
Nov. 14—Isaac Logart, New York-------W 10
Dec. 26—Chico Vejar, New York---------L 10

1961

16-4-1

Mar. 20—Victor Zalazar, New York----KO 7
May 13—Charley Scott, New York------W 10
June 24—Yama Bahama, New York------L 10
Oct. 24—Luis Rodriguez, Miami Beach ----------KO by 6

1962

18-6-1

Jan. 15—Kelvin Scott, New York--------W 10
Feb. 19—Ernie Smith, New York--------KO 8
June 23—Joey Archer, New York--------W 10
Aug. 25—Joey Archer, New York---------L 10
Nov. 13—Gene Tapia, New York---------KO 9

1963

22-7-1

Jan. 16—Frank Ramirez, Denver--------W 10
Mar. 30—Rubin Carter, New York ----KO 6
May 11—Joe DeNucci, Boston----------W 10
Aug. 24—Rocky Rivero, New York------W 10
Oct. 5—Emile Griffith, San Juan------L 10

1964

26-8-1

Jan. 3—Jose Torres, New York---------L 10
Apr. 14—Frankie Olivera, New York --KO 9
May 29—Florentino Fernandez, New York ----------KO 8
July 31—Dick Tiger, New York ----KO by 6

1965

28-10-1

Feb. 13—Mike Pusateri, Boston--------KO 9
Sept. 5—Florentino Fernandez, San Juan----------W 10

1966

30-10-1

Mar. 18—Don Fullmer, New York--------W 12
(W.B.A. American Middleweight Title)
July 10—Ferd Hernandez, San Juan------D 12
(W.B.A. American Middleweight Title)

31-10-2

1967

Mar. 11—Rocky Rivero, San Juan--------W 10
Apr. 15—Ferd Hernandez, San Juan-L dis. 9
Dec. 11—Pedro Miranda, San Juan--KO by 9

JOSE GONZALEZ

3-1-2

(1-0)

Bar Harbor, Me., Welterweight

1966

Oct. 27—Dale Saunders, Portland--------D 4
Nov. 10—Bob Gaillard, Portland--------KO 3
Dec. 1—Dale Saunders, Portland--------W 4
Dec. 15—Bob Gaillard, Portland---------D 4

1967

Jan. 19—Larry Michaud, Portland--------L 4
May 2—Gary O'Neil, Jonesport---------W 6

JUAN GONZALEZ

0-2-1

Los Angeles, Cal., Featherweight

1967

Sept. 28—Felipe Torres, Los Angeles-----L 5
Oct. 9—Manny Barrios, Las Vegas-------L 10
Dec. 18—Jim Hayes, San Diego----------D 10

LUIS "ZORRITA" GONZALEZ

26-7-1

(15-4)

Mexican Flyweight

1962

Feb. 21—Mario Garcia, Mexico City------L 6

Manuel Gonzales

Apr. 11—Roman Rodriguez, Mexico City ---- KO 4
May 21—Dimas Colin, Mexico City ---- KO 1
June 25—Ramiro Garcia, Mexico City ---- W 6
Aug. 11—David Alcaraz, Mexico City ---- KO 2
Aug. 24—Jesus Hernandez, Tuxtla ---- KO 2
Sept. 16—Gato Navarrete, Tuxtla Gutierrez, Chiapas ---- D 10
Oct. 22—Patricio Petatan, Mexico City ---- W 8
Nov. 15—Juan Hernandez, Mexico City ---- KO 5
Dec. 12—Gaby Beltran, Mexico City ---- W 10

1963

Feb. 20—Goyo Torres, Mexico City ---- KO 8
Apr. 10—Jamie Perez, Mexico City ---- W 10
May 11—Jamie Perez, Mexico City ---- KO 3
June 29—Miguel Botta, Guadalajara ---- L 10
Aug. 10—Mauro Miranda, Mexico City ---- KO 6
Oct. 3—Jose Valenzuela, Gomez-Palacio ---- KO 5
Nov. 2—Jamie Perez, Guadalajara ---- KO 6
Dec. 7—Mauro Miranda, Mexico City ---- W 10

1964

Jan. 18—Cuervo Salinas, Mexico City ---- L 10
Mar. 21—Pedro Carbajal, Mexico City ---- KO 8
June 13—Jose Lopez, Mexico City ---- KO 5
Sept. 11—Efren Torres, Los Angeles ---- KO by 7

1965

Mar. 27—Manuel Moreno, Mexico City ---- KO 2
July 3—Felipillo Gonzalez, Mexico City ---- W 10
Oct. 9—Ramiro Nides, Culiacan, Sinaloa ---- KO 2
Nov. 27—Raton Mojica, Mexico City ---- W 10

1966

Jan. 1—Armando Villa, Torreon ---- KO 3
Mar 5—Bob Allotey, Mexico City ---- W 10
May 27—Lachy Linares, Los Angeles, California ---- W 10
Aug. 7—Alacran Torres, Mexico City ---- KO by 2
Dec. 17—Octavio Gomez, Mexico City ---- KO by 3

1967

Mar. 17—Daniel Gutierrez, Tamaulipas ---- W 10
Aug. 26—Mario del Leon, Mexico City ---- KO 6
Nov. 4—Fermin Gomez, Mexico City ---- KO by 3

MANUEL GONZALEZ

Odessa, Texas, Welterweight
Born, March 21, 1939, Charco, Texas.

1957

Mar. 12—Vernon Franks, Houston ---- W 4
May 14—Roland Manuel, Houston ---- W 4
Aug. 15—Carleton Wilson, Mobile ---- L 4
Aug. 26—Henry Watson, Beaumont ---- W 6
Oct. 15—Armando Flores, Houston ---- D 6
Nov. 12—Ray Gonzales, Houston ---- L 6

1958

Mar. 24—Curtis Cokes, Midland ---- L 6
Apr. 7—Curt Woolwine, Odessa ---- KO 4
May 19—Pat Brown, Odessa ---- W 8
July 18—Johnny McKoin, Hobbs ---- D 10
Aug. —Al Boudreaux, Hobbs ---- W 10
Aug. 20—Gil Holguin, Albuquerque ---- W 10
Sept. 23—Marcelo Vargas, Juarez ---- L 10
Oct. 29—Dave Dupas, Odessa ---- W 10
Nov. 5—Joe Murphy, Sante Fe ---- L 10
Nov. 22—Curtis Cokes, Lubbock ---- L 8

1959

Mar. 19—Leon Rosano, Odessa ---- L 10
Apr. 27—Curtis Cokes, Dallas ---- W 10
June 25—Lou Lohman, Odessa ---- KO 2
Aug. 11—Henry Watson, Beaumont ---- W 10
Nov. 24—Tony Longo, Beaumont ---- KO 2
Dec. 1—Regelio Sandoval, San Antonio ---- KO 3

1960

Feb. 16—Loe Louis Hargrove, San Antonio ---- KO 7
Apr. 5—Rip Randall, San Antonio ---- W 10
Apr. 25—Rip Randall, Odessa ---- D 10
May 18—Hubert Jackson, Albuquerque ---- KO 4
Aug. 2—Larry Armstead, Port Arthur ---- KO by 5

1961

Jan. 16—Henry Watson, Dallas ---- W 10
Feb. 28—Rocky Randell, Houston ---- D 10
May 16—Kenny Lane, Odessa ---- L 10
Apr. 11—Rocky Randell, Odessa ---- W 10
Apr. 28—Henry Watson, Galveston ---- D 10
Aug. 18—Henry Watson, San Antonio ---- W 10
Sept. 14—Curtis Cokes, Dallas ---- L 10
Nov. 30—Daulton Caro, Dallas ---- D 10

1962

Feb. 24—Louis Molina, Las Vegas ---- L 10
Apr. 3—Nolan Duplessis, Houston ---- W 10
May 15—Daulton Caro, Houston ---- W 10
June 25—Nolan Duplessis, New Orleans ---- W 10
Nov. 15—Daulton Caro, Houston ---- KO 6

1963

Apr. 2—Earl Citizen, Houston ---- KO 5
Apr. 16—Stan Harrington, Honolulu ---- L 10
July 2—Silky Shelton, Corpus Christi ---- W 12
Aug. 6—Marshall Wells, Corpus Christi ---- W 10
Nov. 12—Marshall Wells, Corpus Christi ---- W 12

1964

Apr. 2—Joe Brown, Odessa ---- W 10
Aug. 11—Rip Randall, Houston ---- KO 3
Sept. 1—Denny Moyer, Houston ---- W 10
Sept. 30—Johnny Brooks, Corpus Christi ---- W 10
Oct. 27—Peter Schmidt, Houston ---- KO 8

1965

Jan. 26—Emile Griffith, Houston ---- W 10
Mar. 23—Gaspar Ortega, Houston ---- W 10
June 7—Melvin Mott, Corpus Christi ---- W 10
Sept. 21—Cecil Mott, Houston ---- W 10
Oct. 5—Cecil Mott, Houston ---- W 10
Dec. 10—Emile Griffith, New York ---- L 15
(World Welterweight Title)

1966

July 26—Mel Sartin, Houston ---- KO 1
Aug. 24—Curtis Cokes, New Orleans ---- L 15
(W.B.A. Welterweight Title)

1967

Mar. 30—Bo Hogberg, Gothenburg ---- KO by 8
May 23—Jose Valenzuela, Houston ---- KO 7
June 20—C. L. Lewis, Houston ---- W 10
Aug. 29—Eddie Pace, Houston ---- L 10
Nov. 28—Gabe Terronez, Fresno ---- W 10

PETE GONZALEZ

Portland, Oregon Featherweight

1964

Aug. 4—Dennis Hawes, Portland ---- W 4
Aug. 15—Dennis Hawes, Eugene ---- W 4
Oct. 30—Johnny Lattimore, Los Angeles ---- W 6
Nov. 12—Junior Ramos, Los Angeles ---- L 6
Nov. 25—Danny Valdex, Boise ---- L 10
Dec. 4—Junior Ramos, Los Angeles ---- D 6

1965

Apr. 2—Benny Burton, Oakland ---- L 6
Apr. 21—Alex Luna, Sacramento ---- W 6
May 22—Mario Rodriguez, San Jose ---- KO 4
June 10—Manuel Villanueva, San Jose ---- KO 4
July 16—Jose Cejudo, San Jose ---- W 10
July 28—Willie Ray, San Francisco ---- W 10
Aug. 12—Danny Valdez, Los Angeles ---- W 10
Oct. 5—Jorge Salazar, San Jose ---- KO by 5

1966

Apr. 15—Toluca Lopez, San Francisco ---- W 10
May 24—Ray Echavarria, San Jose ---- D 10
June 21—Fernando Soto, San Jose ---- KO 8
Aug. 9—Ray Echavarria, San Jose ---- L 10
Aug. 24—Raul Rojas, San Jose ---- L 10
Nov. 7—Claudo Adame, Portland ---- W 10
Nov. 21—Manuel Villanueva, Portland ---- KO 1

1967

Feb. 14—Bobby Valdez, Portland ---- W 10
Mar. 30—Mundo Ramos, Los Angeles ---- L 10
May 10—Billy Coleman, Portland ---- KO 10
July 4—Placido Rodriguez, Portland ---- L 10
Oct. 17—Ray Echavarria, San Jose ---- L 10

JAMES GOREE 0-4

Travis AFB Heavyweight (0-3)

1966

Feb. 25—Max Martinez, Corpus Christi.....KO by 7

1967

Feb. 14—Harold Evans, Sacramento.....L 6
Feb. 21—Ray Anderson, San Francisco.....KO by 2
Apr. 10—Fran Niblett, Stockton.....KO by 3

RICHARD GOSHA 6-6

Chicago, Ill. Light-Heavyweight (2-1)

1964

July 27—Eddie Dembry, Omaha.....L 4

1965

Apr. 26—Frank Niblett, San Francisco...W 6
May 11—Frank Niblett, San Francisco...W 6
Aug. 13—Bobby Hines, Butte.....KO 7
Aug. 23—Eddie Mendez, San Francisco....W 6

1966

Jan. 19—Eddie Land, San Francisco.....W 6
Feb. 1—Fred Roots, Sacramento.....L 10
Mar. 15—Fred Roots, Sacramento.....L 10
May 23—Andy Kendall, Las Vegas.....L 10

1967

Jan. 23—Ernie Gipson, Las Vegas.....KO 5
June 12—Eddie Jones, Las Vegas....KO by 2
Aug. 5—Johnny Alford, Houston.....L 6

WOODY GOSS 6-5

Lancaster, Pa. Heavyweight (3-2)
Born August 18, 1945.

1964

June 29—Joe Thames, Minersville.....W 4

1965

Jan. 26—Don Hobson, Norfolk.....L 6
Feb. 8—Solomon Barrett, Philadelphia..KO 1
Apr. 12—Jimmy Hayes, Philadelphia..KO by 3
Aug. 16—Joe Frazier, Philadelphia..KO by 1
Sept. 23—Al Johnson, Baltimore.....W 4
Dec. 2—Joe Thomas, Baltimore.....KO 3

1966

Mar. 4—Al Johnson, Baltimore.....W 4
Nov. 22—Jack O'Halloran, Philadelphia..L 4

1967

Mar. 6—Jack O'Halloran, Philadelphia..L 4
Dec. 18—Doug Hogan, Boston.....KO 8

GEORGE GOSSELIN 11-6-2

Lewiston, Me. Lightweight (2-2)

1966

Mar. 22—Jimmey Foley, Lewiston.....KO 4
Mar. 28—Hank Mandeville, Lewiston.....W 4
Apr. 4—Joey Ray, Lewiston.....W 4
May 5—Jimmy Spinks, Portland.....W 4
May 19—Dick Stoddard, Portland, Me.....KO by 3
Sept. 15—Art Butts, Portland, Me.....W 4
Sept. 22—Ronnie Butts, Portland, Me.....W 4
Sept. 29—Ronnie Butts, Portland, Me.....W 6
Oct. 13—Henry Wickham, Portland, Me.....W 6
Oct. 20—Ronnie Butts, Portland, Me.....W 6

1967

Jan. 19—Curt Simmons, Portland.....W 6
Jan. 26—Henry Wickham, Portland.....L 8
Feb. 6—Hank Manderville, Portland....D 6
May 6—Henry Wickham, Jonesport...KO 2
June 29—Henry Wickham, Portland.....L 10
Aug. 3—Jesus Alicia, Portland.....L 6
Aug. 17—Marcelino Alicia, Portland..KO by 2
Oct. 2—Henry Wickham, Bangor.....D 6
Oct. 19—Leo DiFiore, Portland.....L 4

VICTOR OMAR GOTTIFREDI 26-7-3

Argentina Lightweight
Born, Lincoln, Bs. As., May 15, 1939. (19-0)

1963

Dec. 7—Francisco Coppola, Bs. As., ..KO 4

1964

Jan. 24—Francisco Coppola, San Nicolas.....KO 6
Feb. 7—Santos Molina, San Nicolas..KO 1
Mar. 6—Carlos Martinez, San Nicolas..KO 4
Apr. 10—Oscar Vargas, San Nicolas.....W 10
Apr. 30—Hector "Cacho" Cordoba, San Nicolas.....KO 2
May 15—Aldo Gomez, Rosario.....KO 2
May 29—Rene Diaz, San Nicolas.....KO 4
June 19—Jose Leyes, San Nicolas.....KO 2
July 8—Oscar Vargas, San Nicolas.....W 10
July 25—Jose Leyes, Mar del Plata...KO 6
Sept. 18—Ubaldino Escobar, San Nicolas..D 10

1965

Feb. 29—Julio Catalini, San Juan.....D 10
Apr. 2—Deolidio Sosa, Rosario.....KO 1
July 23—Raul Villalba, Del Plata.....L 10
Aug. 20—Roberto Palavecina, Mar Del Plata.....W 10
Oct. 1—Ernesto Martinsen, Bahia Blanca.....KO 6
Oct. 22—Francisco Cano, Mendoza.....KO 1
Nov. 1—Humberto Barbato, Bahia Blanca.....L 10
Dec. 10—Rodolfo Catalini, San Juan.....D 10

1966

Jan. 22—Nicolino Loche, Mendoza.....L 10
Apr. 1—Adam Gomez, Mendoza.....L 10
May 6—Humberto Barbatto, Bahia Blanca.....KO 2
May 20—Carlos Geromet, San Nicolas...KO 2
June 8—Juan Diaz, Buenos Aires.....W 10
June 24—Felix Ramos, San Nicolas.....KO 3
July 30—Carlos Gutierrez, Buenos Aires..W 10
Sept. 2—Raul Sosa, Rio Cuarto.....KO 1
Sept. 24—Manuel Arellano, Tandil.....KO 1
Oct. 7—Nicolino Loche, Mendoza.....L 10
Dec. 2—Carlos Gutierrez, Cordoba.....L 10

1967

May 3—Juan Diaz, Buenos Aires.....W 10
Aug. 18—Juan Salinas, Cordoba.....KO 6
Sept. 13—Luis Arce, Buenos Aires.....W 10
Nov. 17—Isabelino Basauldo, Mendoza..KO 2
Dec. 15—Carlos Aro, Mendoza.....L 12

JERRY GRACI 12-8-2

Arlington, Mass. Welterweight

1966

Jan. 18—Frank Davilla, New York.....L 4
Mar. 24—Gene Herrick, Portland, Me.....W 4
Apr. 28—Gene Herrick, Portland, Me.....W 4
July 7—Rocky Luce, Portland, Me.....W 6
July 28—Willie Williams, Portland, Me....L 8
Aug. 11—Rocky Luce, Portland, Me.....W 6
Oct. 10—Dave Horn, Walpole.....W 4
Oct. 24—Isadro Perez, Walpole.....D 6
Nov. 14—Isadro Perez, Walpole.....W 8

1967

Feb. 6—Nelson Cuevas, Walpole.....W 6
Feb. 20—Ulysses Jiminez, Walpole.....W 8
Apr. 16—Ronnie Sampson, Glace Bay....L 10
May 4—Kid Bassey, Portland.....W 8
May 15—Manny Burgo, Boston.....W 6
May 20—Ronnie Sampson, St. Anthony..L 10
June 15—Isidro Perez, Portland.....L 8
July 6—Hector Ortiz, Portland.....W 8
Aug. 15—Mike Cruz, Bangor.....L 10
Sept. 19—Renaldo Victoria, Bangor.....L 10 (New England Welter title)
Oct. 31—Jimmy Lee, Miami Beach.....W 10
Dec. 11—Al Massey, Philadelphia.....D 8
Dec. 18—Marcel Bizien, Secaucus.....L 8

VIC GRAFFIO 28-8-1

Port Arthur, Texas Junior Welterweight (13-2)

1959

Aug. 11—Willie Watson, Beaumont ....KO 3

Bunny Grant

Sept. 15—Pat Brown, Beaumont ---------KO 1
Nov. 24—Don Reed, Beaumont ---------W 4

1960

Mar. 8—Leo Pinales, Beaumont --------KO 2
Apr. 12—Danny Salazar, Beaumont -----W 6
May 3—Manuel Mojica, Beaumont ----KO 1
May 24—Al Franklin, Beaumont -------W 8
Aug. 23—Leon Amie, Port Arthur -----KO 5

1961

Jan. 24—Tano Serna, Beaumont---------W 10
Feb. 14—Oswaldo Gloria, Beaumont----KO 1
Mar. 17—Sonny Banks, Port Arthur----KO 3
Mar. 28—Art Hayward, Beaumont-------W 10
Apr. 21—Prisciliano Aguirre, Pt. Arthur-W 10
May 16—Rip Randall, Houston------KO by 9
June 16—Rocky Randell, Port Arthur----W 10
July 25—Art Hayward, Beaumont-------W 10
Aug. 7—Phil David, Lafayette ---------L 10
Oct. 31—Ruben Rivera, Houston --------W 10
Dec. 5—Ollie Blackshear, Beaumont--KO 6
Dec. 19—Jose Alvarez, Beaumont ------KO 3

1962

Mar. 20—Danny Felan, Houston-------KO 6
(Won Vacant Texas State Lightweight Title)
June 19—Andero Gonzales, Beaumont---W 10
July 17—Phil David, Beaumont---------L 10
Dec. 4—Jose Luis Cruz,
San Antonio ----------KO by 3

1963

Feb. 25—Johnny Brooks, Beaumont------L 10
June 14—Jerry Pellegrini, Lake Charles-L 10
Nov. 19—Rocky Kalingo, Honolulu------L 10

1964

June 16—Willie Watson, Beaumont ------KO 6
Sept. 16—Benito Juarez, Corpus Christi --L 10

1965–1966

(Inactive)

1967

Feb. 21—Jesse Alaniz, Beaumont--------W 6
Mar. 21—Willie Watson, Beaumont------W 6
Apr. 4—Joe Gaines, Beaumont----------W 4
June 6—Johnny Evans, Houston--------W 6
June 20—Charley Sacks, Houston--------D 4
Aug. 15—Bob Morris, Beaumont--------KO 3
Sept. 12—Jesse Alaniz, Beaumont------KO 2
Nov. 14—Juan Perez, Beaumont---------W 6

BUNNY GRANT

48-11-4
(11-1)

(George Leslie Grant)
Kingston, Jamaica, Lightweight
Born, Sept. 29, 1940.

1958

(Won 8 lost 2, all four rounders.)

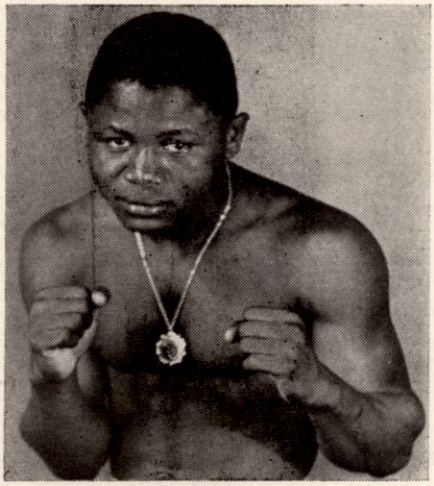

BUNNY GRANT

1959

—Kid Spence, Kingston---------KO 5
—Andy Greenwood, Kingston----W 6
Mar. 14—Killer Solomon, Kingston------L 6
—Killer Solomon, Kingston-------D 8
—Andy Greenwood, Kingston----W 8
—Killer Solomon, Kingston-------W 8
—Roy Glaves, Kingston----------W 8
—Roy Glaves, Kingston---------KO 1

1960

Jan. 23—Freddy Cozart, Kingston------KO 7
Mar. 4—Jimmy Mackey, Kingston------W 10
May 14—Hart Grant, Kingston ---------W 6
May 28—Emilio Sanchez, Kingston -----W 10
July 2—Jose Napoles, Havana----------L 10
Sept. 5—Keiffer Edwards, Kingston ----W 15
(Won Jamaica Lightweight Title)
Nov. 2—Julito Lopez, Kingston---------W 10
Dec. 17—Percy Hayles, Kingston -------D 15

20-4-2

1961

Mar. 4—Lauro Sales, Kingston---------KO 10
Apr. 29—Percy Hayles, Kingston--------W 15
(Retained Jamaican Lightweight Title)
July 1—Gerald Gray, Kingston---------W 15
(Won Jamaican Welterweight Title)
Aug. 6—Eloy Henry, Colon-------------KO 4
Aug. 13—Tito Marshall, Colon ---------W 10
Aug. 30—Angel Garcia, Kingston -------W 10
Sept. 24—Guillermo Valdez, Colon -----KO 8
Oct. 6—Pastor Marrero, Colon ---------W 10
Nov. 18—Chuck Taylor, Kingston------KO 8
Nov. 26—Julito Lopez, Colon----------W 10
Dec. 10—Tito Marshall, Panama City----L 10

1962

June 30—Sugar Cliff, Kingston----------W 10
Aug. 5—Dave Charnley, Kingston-------W 15
(Won British Empire Lightweight Title)
Sept. 23—Javellana Kid, Kingston--------W 10
Nov. 17—Doug Vaillant, Kingston--------W 10

1963

Mar. 9—Stanley Wilson, Kingston------W 10
Apr. 19—Aloysius Morcanao,
Port of Spain----------KO 3
May 27—Carlos Hernandez, Caracas-KO by 2
Aug. 3—Wayman Dawson, Kingston---KO 3
Oct. 8—Jimmy McGrail, London-----KO 7

38-6-2

1964

Mar. 1—Kid Banga, Kingston ----------W 10
Apr. 18—Eddie Perkins, Kingston -------L 15
(For World Junior Welterweight Title)
Aug. 8—Alfredo Urbina, Kingston-------W 10
Oct. 3—Kid Bassey, Kingston----------W 15
(Jamaican Welterweight Title)
Dec. 6—Perfecto Garcia, Kingston-----W 10

1965

Jan. 23—Perfecto Garcia, Kingston------W 10
Feb. 12—Percy Hayles, Kingston--------W 15
(Retained British Empire Lightweight Title)
July 10—Al Grant, Kingston-----------W 12
Sept. 21—Maurice Gullen, Manchester----L 10
Oct. 8—Johnny DePeiza, Port of Spain--D 10
Nov. 1—Lennox Beckles, Georgetown--KO 5

46-8-3

1966

May 7—Carlos Cruz, San Juan----------L 10
Nov. 26—Johnny DePeiza, Kingston------W 10

1967

Mar. 15—Manoel Santos, Wellington------L 15
(British Empire Lightweight Title)
Aug. 12—Lennox Beckles, Georgetown--D 10
Oct. 7—Love Allotey, Accra-----------L 15
(British Empire vacant Lightweight Title)
Nov. 18—Grady Ponder, Kingston-------W 10

STEVE GRANT

9-2
(5-0)

Oakland, Calif. Heavyweight

1954

Oct. 29—Eddie Mendez, Oakland--------W 6
Nov. 23—Eddie Mendez, San Francisco----W 6

1965

Feb. 3—Eddie Mendez, San Francisco----W 8
Apr. 12—Joe Byron, Richmond----------KO 5
Aug 24—J. P. Blanche, Sacramento------KO 5

1966

Feb. 16—Bob Stininato, Richmond-------W 6
Apr. 21—Poasi Tuiono, Richmond-------KO 7

Daniel Guanin

July 5—Jeff Louis, Richmond.....KO 4
Sept. 22—Emil Umeck, Oakland.....KO 7

1967

Feb. 15—Henry Clark, Oakland.....L 10
May 23—Henry Clark, Sacramento.....L 12

STEWART GRAY

1-3-1

Toronto, Canada Light-Heavyweight

(0-1)

1966

May 9—Lee Sheridan, Toronto.....D 4
Aug. 30—Eddie Loretta, Toronto.....W 6
Dec. 8—Pete Riccitelli, Portland, Me.....L dis. 6

1967

Mar. 2—Pete Riccitelli, Portland, Me.....KO by 4
Nov. 14—Doyle Baird, Buffalo.....L 8

CASSIUS GREEN

2-1

Dallas, Texas Welterweight

(2-0)

1967

Aug. 1—Joe Gans, New Orleans.....KO 1
Oct. 2—Benny McCorvey, Oakand.....KO 2
Nov. 16—Larry Brasier, Abilene.....L 6

CHARLIE GREEN

7-2

Born Sept. 1, 1942
New York, N. Y. Heavyweight

(5-0)

1966

May 21—Rudy Brown, New York.....L 4
Sept. 21—Jimmy Cogdell, New York.....KO 1
Nov. 16—Alton Singletary, New York..KO 2
Dec. 28—Sammy Jordan, New York.....W 6

1967

May 24—Simon Ramos, New York.....W 8
July 24—Cleo Daniels, New York.....KO 2
Aug. 21—Clay Thomas, New York.....KO 2
Sept. 18—Frank De Paula, New York..KO 2
Nov. 10—Angel Oquendo, New York.....L 10

GENE GREEN

3-6-2

Tacoma, Wash. Lightweight

(2-2)

1966

Aug. 30—Jimmy McGowan, Tacoma.....L 6
Dec. 5—Herb Crandle, LaGrande.....W 6
Dec. 10—Carlos Monrreall, Portland.....L 8

1967

Jan. 16—Carlos Monnreal, Portland..KO by 9
Feb. 25—Jimmy Williams, Coos Bay.....KO 10
Feb. 28—Kelly Sonner, Spokane.....D 6
Mar. 13—Jesse Sanchez, Portland.....L 8
Apr. 1—Herbie Crandle, Sandy.....KO 6
Apr. 22—Gary Holliday, Spokane.....D 6
May 25—Ralph Ungbricht, Portland.....L 6
June 28—Mickey McMillan, Prince George.....KO by 8

JESSE GREEN

2-9

St. Paul, Minn. Middleweight

(1-1)

1966

Feb. 16—Mickey Davitt, Rochester, Minn..L 4
Mar. 8—Ron Stepp, Minneapolis.....L 4
Mar. 18—Jimmy Nelson, St. Paul.....KO 2
Apr. 12—Mickey Davitt, Minneapolis.....W 4
Apr. 28—Ron Stepp, Rochester, Minn.....L 4
May 26—Jimmy Morton, Minneapolis.....L 5
Dec. 7—Walter Guernieri, Genoa.....L 8

1967

Feb. 10—Sauro Soprani, Forli.....L 8
Apr. 8—Alfio Neri, Ravenna.....L 8
June 2—Pedro Carrasco, Madrid...KO by 3
July 16—Massimo Consolati, Porto San Giorgio.....L 10

WINSTON GREEN

0-2-1

Miami, Fla. Lightweight

1967

May 10—Jimmy Lee, Miami Beach.....D 6
Aug. 15—Johnny Patterson, Miami Beach.....L 4
Aug. 29—Johnny Patterson, Miami Beach.....L 6

MIKE GROSS

6-8

Missoula, Mont. Middleweight

(2-0)

1965

June 1—Shelly Lyons, Las Vegas.....L 5
Sept. 23—Lonnie Toleno, Reno.....L 6

1966

May 5—Don Bale, Boise.....W 6
June 5—Louis Medina, Hamilton.....KO 4
June 20—Johnny Gartner, Butte.....W 6
Sept. 9—Marco Palo, Missoula.....KO 5
Nov. 4—Larry Buck, Seattle.....L 6

1967

Jan. 24—Mike Tunney, Seattle.....L 6
Feb. 28—Cal Brown, Spokane.....L 6
Apr. 15—Billy Brigham, Missoula.....W 6
May 26—Jese Tuchek, Seattle.....L 6
July 10—Lenny Buttram, Butte.....W 8
Nov. 17—Gary Holliday, Spokane.....L 6
Dec. 15—Rudy Rodriguez, Edmonton.....L 10

TOMMY GROSS

3-10

Missoula, Mont. Middleweight

(3-6)

1964

Sept. 14—Ernie Gipson, Butte.....L 4
Dec. 3—John Holbrook, Boise.....KO 3

1965

June 1—Doug Huntley, Las Vegas...KO by 1
June 18—Lonnie Telano, Boise.....L 6

1966

May 5—Gary Holliday, Boise.....KO 3
June 20—Harold McLean, Butte.....L 4
Sept. 9—Harold McLean, Missoula..KO by 2

1967

Jan. 10—Jimmy McGowan, Tacoma..KO by 3
Feb. 28—Jack Cornellius, Spokane.....KO 3
Apr. 22—Jessie Tuchek, Spokane.....L 4
May 26—Gary Holliday, Seattle....KO by 4
June 29—Larry Buck, Seattle.....KO by 4
Nov. 17—Arlie Brown, Spokane.....KO by 2

LLOYD GRUBER

3-5

Philadelphia, Pa. Welterweight

(3-4)

1962

Oct. 30—Young Joe Brown, Reading..KO by 1

1963

May 6—Leonardo Venegas, Phila.....KO 1
Sept. 30—Walter Boatwright, Phila.....KO 2
Nov. 14—Jesse Keeler, Erie.....KO 4

1964

Jan. 20—Leon Stower, Philadelphia..KO by 1
Oct. 5—Mike Ryan, Boston.....L 4

1965

Aug. 23—Alvin Clay, Las Vegas.....KO by 1

1966

Apr. 14—Leo Gruber, Las Vegas.....KO by 1

1967
(Inactive)

DANIEL GUANIN

31-5-3-1

Quito, Ecuador, Junior Welterweight
Born, February 1937. Height, 5 ft. 6 in.

(9-2)

1960

—Prospero Odar, Lima.....W 6
—Loreto Castillo, Lima.....L 8

Lou Gutierrez

1961

Mar. 2—Eugenio Espinoza, Quito.....L 8
—J. B. Mosquera, Quito.....KO 2
—Rocky Belgrave, Quito.....KO 2
Aug. 5—Eugenio Espinoza, Quito.....L 8
—Cesar Gonzalez, Quito.....W 8
—Cesar Gonzalez, Guayaquil....W 8

1962

—Pedro Ramos, Quito.....W 10
—Prospero Odar, Quito.....W 10
—Francisco Angulo, Guayaquil..W 10

1963

Mar. 23—Eugenio Espinoza, Quito.....NC 9
Sept. 14—Eloy Henry, Quito.....W 10
Oct. 19—Segundo Cadena, Ambato.....D 10
Nov. 30—Leo Campbell, Quito.....W 10

1964

10-3-1-1

Feb. 14—Cornelio Yapura, Quito.....W 10
—Anibal Guerrero, Santo Domingo.....W 8
—Anibal Guerrero, Quito.....W 6
—Jesus Caicedo, Quito.....W 6
—Luis Mora, Santo Domingo....W 10
Nov. 28—Jesus Caicedo, Quito.....W 8
Dec. 4—Segundo Cadena, Quito.....W 8

1965

Jan. 9—Luis Leon, Quito.....KO 6
Feb. 6—Anibal Guerrero, Riobamba....KO 5
Mar. 21—Enrique Ospino, Quito.....KO 7
Apr. 10—Guillermo Banchon, Riobamba.....KO 5
May 7—Antonio Mendez, Quito.....D 10
June 12—Jesus Caicedo, Quito.....KO 6
June 19—Isafas Otoya, Latacunga.....KO 4
July 31—Jesus Caicedo, Quito.....W 8
Aug. 31—Segundo Cadena, Quevedo.....D 8
Nov. 20—Francisco Angulo, Ambato....KO 8
Dec. 3—Jesus Caicedo, Otavalo.....W 8

1966

26-3-3-1

Jan. 22—Elias Lian, Quito.....W 10
Apr. 4—Humberto Trottman, Quito.....W 10
June 18—Vicente Rivas, Quito.....W 10
Dec. 3—Ismael Laguna, Panama City.....KO by 8

1967

29-4-3-1

Apr. 30—Eugenio Espinoza, Quito.....W 12
May 21—Manuel Alvarez, Quito.....W 10

May 29 - Carlos Hernandez, Caracas KO by 4

MEMO GUERRERO

0-3-1

Mexican Featherweight

1967

(0-2)

June 1—Jose Pimentel, Los Angeles.....KO by 2
Sept. 11—Jose Valdovinos, Las Vegas....L 10
Oct. 23—Rollie Penaroya, Stockton..KO by 2
Nov. 27—Eduardo Santos, Fresno.....D 8

JOHNNY GUMBS

7-3

Aruba, NWI. Middleweight

(2-0)

1964

Mar. 14—Rudolph Bent, Kingston.....W 10
July 5—Vincent Ramsay, Kingston.....W 8

1965

Jan. 23—Roy Lee, Kingston.....KO 2
Feb. 12—Rudolph Bent, Kingston.....W 10
Mar. 6—Kid Banga, Kingston.....L 10
July 10—Roy Lee, Kingston.....L 8

1966

Sept. 10—Huracan Pirela, Cranjestad....KO 3
Sept. 26—Freddie Little, Las Vegas.....L 10

1967

Feb. 10—Oscar Freeman, Roanoke.....W 10
Mar. 10—Bobby Warthem, New York....W 6

LOU GUTIERREZ

61-13-5

Managua, Nicaragua, Light-Heavyweight
Born June 23, 1936.

(38-7)

1952

—Alexander Sanchez, Managua..D 10
—Kid Esquival, Managua.....KO 4
—Joe Nino, Managua.....W 10
—Tony Martinez, Managua.....KO 4
—Melico Chevezcham, Managua.....KO 5
—Cali Gonzalez, Managua.....D 10

1953

—Joe Nino, Managua.....W 10
—Kid Micado, Managua.....KO 4
—Kid Guma, Managua.....KO 2
—Bobby Doyle, Managua.....W 10

1954

—Al Campbell, Costa Rica.....W 10
—Joe Molina, Costa Rica.....KO 2
—Cali Gonzalez, Managua.....KO 2
—Bisonte Negro, Bluefeild.....W 10

1955

—Tony Martinez, Bluefeild.....KO 6
—Arthur Christain, Costa Rica...D 10
—Al Campbell, Costa Rica.....W 10
—Kid Charol, Managua.....W 10

1956

—Jorge Castro, Managua.....D 10
—Bicente Sterling, Costa Rica...W 10
—James Gray, Bluefeild.....W 10
—Jorge Montez, Bluefeild.....KO 4

1957

18-0-4

—Kid Rayo, Managua.....W 10
—Tuzo Portuguez, Managua..KO by 7
—Kid Parajon, Managua.....KO 1
—Hombre Gomez, Managua....KO 4
—Benjamin Lewis, Managua....KO 7
—Jorge Castro, Managua.....W 10

1958

23-1-4

Mar. 15—Tito Despaigne, San Salvador..W 10
June 1—Carlos Martinez, Honduras...KO 7
Oct. 16—Carlos Martinez, Guatamala City.....KO 4
Nov. 17—Billy Greaves, Guatamala City..W 10

1959

Feb. 4—Sidney Brown, Costa Rica.....W 10
May 11—Everasito Ramos, Costa Rica..KO 2
Aug. 9—Everasito Ramos, Honduras.....L 10
Sept. 12—Tuzo Portuguez, Honduras.....W 10

1960

30-2-4

Feb. 4—Chocolate Ramos, Guatamala City.....KO 4
Mar. 9—Jimmy Williams, Honduras...KO 7
Apr. 6—Tuzo Portuguez, Costa Rica...KO 2
June 2—Tuzo Portuguez, Costa Rica...KO 7

1961

Sept. 14—Sidney Brown, Costa Rica.....W 10
Oct. 16—Everasito Ramos, Costa Rica..KO
Dec. 13—Everasito Ramos, Honduras....W 10

1962

37-2-4

Feb. 10—Everasito Ramos, El Salvador..L 10
Mar. 3—Everasito Ramos, El Salvador..KO 2
Mar. 31—Chocolate Duran, Managua....W 10

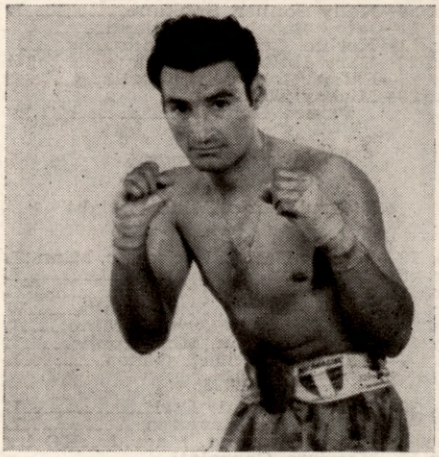

LOU GUTIERREZ

Nov. 20—George Lee, Beaumont.....KO 10
Dec. 4—Bennie Bowser, Beaumont....KO 7

1963

Jan. 18—J. C. Ponder, Miami Beach....KO 3
Jan. 30—Harry Tetlow, Miami Beach..KO 2
Feb. 13—Don Whitney, Miami Beach....D 10
Mar. 14—Gene Washington, Worcester..KO 8
Mar. 21—Julius Owens, Worcester.....KO 1
Mar. 28—Ray Villalona, Worcester.....W 8
Apr. 4—Ike White, Worcester.....KO 7
Apr. 15—Joe Gomes, Worcester.....KO 9
May 11—Joe Williams, Boston.....W 8
May 27—Joe Washington, Boston.....W 10
June 24—Charley Jordan, New Bedford..L 10
July 13—Ike White, New York.....W 6
Aug. 5—George Carter, New Bedford..KO 10
Aug. 19—Mel Fulgham, New Bedford..KO 6
Sept. 9—Bob Young, New Bedford.....KO 7
Sept. 27—Jimmy Ellis, Louisville.....L 10
Nov. 15—Nino Benvenuti, Rome.....KO by 7

1964

Jan. 15—Bobby Lassiter, Miami Beach..KO 2
Feb. 15—Arturo Macias, Managua.....KO 1
June 21—Evaristo Ramos, Managua....W 10
July 29—Gomeo Brennan, Miami Beach.....KO by 7
Oct. 21—J. C. Ponder, Miami Beach...KO 7
Nov. 3—Gert Van Heerden, Johannesburg.....L 10

1965

Feb. 26—Johnny Smith, Los Angeles..KO by 2
Apr. 19—Johnny Morris, Philadelphia.....KO by 1

1966

Mar. 22—Gordon Lott, Miami Beach.....L 10
Apr. 25—Herman Dixon, Miami Beach..KO 5

1967

Apr. 18—Florentino Fernandez, Miami Beach.....KO 6
May 10—Billy Tiger, Miami Beach.....KO 6
July 20—Pedro Mirauda, San Juan..KO by 3

RAFAEL GUTIERREZ

Mexico Middleweight

Born, March 9, 1942, Santa Rosalia, Baja California, Mexico

1964

Aug. 6—Johnny Sharpe, Los Angeles..D 4
Aug. 13—Tom Hutchins, Los Angeles....W 4
Aug. 27—Paul Turnbull, Los Angeles....W 6
Dec. 15—Amen Peck, San Diego.....W 6

1965

Jan. 1—Esteban Ruiz, Mexicali.....KO 3
Jan. 29—Andy Heilman, Los Angeles.....L 10
June 29—Nate Collins, San Jose.....W 10

1966

Jan. 1—Henry Aldrich, Mexicali.....W 10
Feb. 6—Memo Ayon, Mexicali.....KO 8
May 1—Mike Pusateri, Mexicali.....KO 3
June 19—Joe Louis Murphy, Culiacan..KO 2
Aug. 17—Gorila Lopez, Hermosillo.....KO 6
Oct. 23—Eddie McGruder, San Luis....KO 5
Nov. 21—Memo Ayon, San Luis.....KO 6

1967

Mar. 26—Ed McGruder, Mexico City....KO 6
Apr. 29—Raymund Torres, Mexico City.....KO 1
June 3—Beto Gerardo, Apatzingan....KO 6
July 2—Polo Corona, Guyaymas.....KO 5
July 12—Nate Collins, San Francisco....W 10
Sept. 4—Muneo Mizoguchi, Tijuana....KO 6
Sept. 15—Charley Austin, San Francisco..L 10
Oct. 29—Jesse Armenta, Mexicali.....W 12

STEVE GUTIERREZ

Henderson, Nev. Light-Heavyweight

1967

Sept. 4—Bobby Thompson, Las Vegas..W 5
Sept. 18—James Lewis, Las Vegas.....KO 1
Oct. 16—Rip Swain, Las Vegas.....KO 4
Oct. 30—Billy Marsh, Las Vegas.....D 6
Nov. 13—Mack Hearn, Las Vegas.....W 5
Nov. 27—Billy Marsh, Las Vegas.....KO 4
Dec. 11—Nate Williams, Las Vegas.....W 6
Dec. 18—Billy Walker, Las Vegas.....L 5

RICHARD DOUGLAS HALE

Richmond, Va. Heavyweight

1966

Feb. 9—Ollie Harris, Richmond.....L 4
Mar. 16—Ollie Harris, Richmond....KO by 4
May 18—Jimmy Jones, Richmond.....L 4

1967

May 24—Johnny Watson, Richmond.....W 4
Oct. 23—Jimmy Jones, Richmond.....L 6

ALIEK HALL

Trinidad, W.I. Featherweight

1965

Apr. 9—Harry Thompson, San Fernando..L 6
July 9—Mervyn Walcott, Port of Spain..D 6
July 29—Stephen Arthur, Trinidad.....L 6

1966

Apr. 1—Mervyn Walcott, San Fernando..W 6
Apr. 29—Joseph Hope, Port of Spain..KO by 7
June 24—Lloyd George, Port of Spain....W 8
July 7—Lloyd George, Port of Spain.....L 8

1967

Mar. —Lloyd George, Port of Spain.....L 8
May 10—Lloyd George, Port of Spain....W 8
Oct. 9—Frankie Holder, Port of Spain..L 6

CHARLEY HALL

Phoenix, Arizona Light-Heavyweight

1961

May 24—Bill Burk, Phoenix.....KO by 2
July 15—Del Austin, Superior.....L 4
Aug. 16—Del Austin, Phoenix.....L 4
Oct. 18—Gene Boone, Phoenix.....KO 2
Oct. 25—Less Grubbs, Phoenix.....L 4
Dec. 6—Gene Bryant, Phoenix.....KO by 3

1962

Apr. 25—Bill Burk, Phoenix.....KO by 4
Aug. 15—Johnny Featherman, Phoenix.....KO by 4
Aug. 29—Rudy Smith, Phoenix.....KO by 5
Oct. 24—Tom Hutchins, Phoenix.....L 6
Nov. 7—Les Grubb, Phoenix.....W 4

1963

Jan. 18—Tony Valenti, Los Angeles..KO by 1
Apr. 15—Horace Mann, San Fran....KO by 4
Apr. 21—Vic Flores, Phoenix.....L 4
Apr. 30—John Garrett, Phoenix.....KO 2
Sept. 11—Bobby Rascon, Phoenix.....D 6
Oct. 7—Herman Fandell, Salt Lake City.....W. Dis. 7
Dec. 17—Johnny Featherman, Phoenix..L 8

1964

Jan. 13—Bobby Rascon, Tucson.....L 6
Feb. 5—Al Swiderski, Salt Lake City.....KO by 2
Mar. 17—Tony Montano, Tucson.....L 10
May 12—George Wright Portland..KO by 5
June 13—Andy Kendall, Medford.....L 6
June 27—Robert Banna, Laurel.....W 4

1965

Apr. 13—Carl Moore, Phoenix.....L 6
Aug. 31—Roosevelt Dyer, Phoenix.....KO 5
Oct. 25—Bobby Rascon, Tucson.....L 12
Nov. 9—Archie Ray, Phoenix.....L 6

1966

May 19—Gary Bates, Las Vegas.....L 8
May 26—Sonny King, Las Vegas.....KO by 2
Aug. 4—Henry Poucey, Las Vegas.....D 6
Aug. 25—Scott Wissoper, Las Vegas.....L 6
Oct. 20—Tony Longoria, Las Vegas KO by 6
Nov. 17—Tony Longoria, Las Vegas.....L 8
Dec. 13—Eddie Cotton, Tacoma.... KO by 1

1967

Jan. 17—Dave Zyglewicz, Houston..KO by 2
Feb. 2—Tony Alongi, Las Vegas...KO by 2
Aug. 18—Rudy Rodriguez, Edmonton....L 8

DICK HALL

Boston, Mass., Middleweight

1957

Apr. 15—Eddie Armstrong, Providence—W 6
Apr. 22—Joe Walcott, Holyoke—W 6
Apr. 25—Rusty Davis, Revere—KO 4
May 2—Wally Henderson, Revere—W 6
May 9—Sammy Walker, Revere—KO 6
May 23—Andres Gonzales, Revere—W 8
June 20—Jimmy Williams, Boston—W 10
July 4—Cobey McCluskey, Charlottetown—D 10
July 25—Julie Jamison, Boston—W 8
Aug. 1—Cobey McCluskey, Charlottetown—W 10
Aug. 27—Mel Collins, Fall River—W 8
Aug. 29—Gary Simon, Charlottetown—W 10

1958

Jan. 23—George Mercer, Revere—W 8
Feb. 13—Rudolph Bent, Revere—W 8
Mar. 13—Gene Hamilton, Revere—KO 1
Mar. 31—Curtis Bruce, Providence—KO by 5

1959-63

(Inactive)

1964

July 30—Eddie Owens, Pittsfield—KO 6
Aug. 5—Milo Colhoun, Pittsfield—D 8
Aug. 14—Herschel Jacobs, New York—W 4
Aug. 27—Herschel Jacobs, Pittsfield—W 8

1965

May 2—Cecil Gray, Saint John—KO 3

1966

Apr. 25—Chic Calderwood, Newcastle—L 10
June 10—Ulric Regis, Trinidad—W 10

1967

Apr. 10—Abe Davis, Jonquire—KO 1
May 6—Big Teddy Burns, Sawyerville—KO 1
Aug. 5—Billy Marquart, Toronto—KO 4
Sept. 25—Johnny Bazarro, Fredrickton—KO 5
Nov. 9—Barry O'Neill, St. Albans—KO 2

JOSH HALL

Baltimore, Md., Light-Heavyweight

1967

May 25—Johnnie Edwards, Baltimore—KO 2
July 10—Johnnie Edwards, Baltimore—KO 1
Nov. 27—Jesse Freeman, Philadelphia—W 4
Dec. 7—Jesse Freeman, Baltimore—W 4

ROCKY HALLIDAY

Wilkes-Barre, Pa. Middleweight

1964

Feb. 18—Pete Santiago, New York—W 4
Mar. 3—Pete Santiago, New York—W 4
Mar. 20—Pete Santiago, New York—W 4
Apr. 28—James Jolly, New York—KO 1
May 5—Danny Andrews, New York—W 4
July 3—Mike McGurk, New York—L 6
Aug. 14—Mike McGurk, New York—W 6
Nov. 17—Billy Lonergan, New York—L 8

1965

Feb. 2—Carmelo Hernandez, New York—KO by 2
Apr. 21—Eddie Spence, Pittsfield—L 10
Oct. 21—Danny Garcia, New York—L 4

1966

Apr. 25—Clyde Taylor, New York—L 4
Aug. 4—Pete Riccitelli, Portland, Me.—L 8
Aug. 18—Pete Riccitelli, Portland, Me.—D 8
Sept. 8—Jimmy McDermott, Portland, Me.—D 8
Sept. 22—Jackie Aldare, Portland, Me. KO 6
Oct. 6—Jimmy McDermott, Portland, Me.—L 10

1967

Apr. 14—Joe DeNucci, Boston—L 10
May 16—Carmello Hernandez, New York—KO by 1
June 27—Pete Riccitelli, Bangor—L 10

PAUL HAMILTON
[Alan Hill]

Brunswick, Maine, Lightweight

1967

Aug. 1—Winston Clarke, Jonesport—W 4
Aug. 8—Ralph Wedloe, Bangor—W 4
Aug. 22—Ralph Wedloe, Bangor—W 4
Aug. 22—Don Sherry, Bangor—KO 4
Sept. 14—Don Sherry, Portland—KO 4
Sept. 19—Pete Nathan, Bangor—W 4
Sept. 21—Tyrone Wilson, Portland—KO 3
Sept. 28—Curt Simmons, Portland—W 4
Oct. 4—Bill Bohmer, Portland—W 4

HENRY HANK

(Joe Harrison)

Detroit, Mich. Light Heavyweight
Born Feb. 9, 1935, Greenville, Miss.

1953

Feb. 26—Del Monroe, Detroit—KO 1
Mar. 12—Earl Batie, Detroit—KO 1
Apr. 2—Bob Wilson, Detroit—KO 2
Sept. 29—Jed Black, Grand Rapids—L 6
Oct. 20—Howard Calloway, Lansing—KO 3
Dec. 8—Howard Calloway, Kalamazoo—W 4
Dec. 31—Tommy Darrough, Detroit—W 6

1954

Jan. 11—Rudy Gwin, Detroit—D 4
Jan. 25—Bob Jackson, Detroit—KO 3
Mar. 18—Larue Harvey, Lansing—W 6
Apr. 26—Larue Harvey, Detroit—L 4
May 27—Ernest Mosley, Muskegon—KO 3
July 13—Henry Bronko, Detroit—KO 5
July 20—Larue Harvey, Detroit—W 6
Aug. 3—Gene Porier, Detroit—KO 1
Aug. 19—Larry Bolez, Saginaw—KO 6
Oct. 7—Jesse Gray, Saginaw—KO 3
Oct. 26—Virgil Akins, Detroit—L 8

1955

Feb. 15—Chuck Coleman, Detroit—KO 2
Mar. 5—Leffie Walker, Saginaw—L 6
Mar. 8—Lloyd Triplett, Chicago—L 6
May 31—Gordon Wallace, Detroit—L 6
July 28—Bob Stecher, Warren—KO 3

1956

Mar. 28—Rudy Gwin, Cleveland—KO 4
Apr. 28—Leffie Walker, Detroit—W 8
July 31—Chuck Craig, Windsor—KO 2
Sept. 18—Charlie Cotton, Toledo—L 10

1957

June 15—Leffie Walker, Bay City—W 8

1958

Feb. 22—Charlie Cotton, Detroit—W 8
Mar. 22—George Boddie, Detroit—KO 3
Apr. 26—Sherman Williams, Windsor—KO 1
May 28—Rudy Ellis, Chicago—KO 4
July 12—Joe Fusco, Detroit—KO 3
Aug. 23—Charlie Cotton, Detroit—KO 9
Sept. 8—Leffie Walker, Pontiac—KO 6
Sept. 17—Charlie Glover, Louisville—KO 1
Nov. 5—Sherman Williams, Louisville—KO 8
Nov. 25—Ernie Burford, Detroit—L 10
Dec. 15—Ernie Burford, Toledo—W 10

1959

Feb. 3—George Boddie, Toledo—KO 3
Mar. 3—Jimmy Beecham, Toledo—W 10
Mar. 23—Charley Joseph, New Orleans—L 10
Apr. 13—Charley Joseph, New Orleans—KO 6
June 15—Willie Vaughan, New Orleans—KO 10
July 13—Neal Rivers, New Orleans—KO 10
Aug. 10—Holly Mims, New Orleans—L 10
Sept. 7—Neal Rivers, New Orleans—KO 4
Oct. 12—Holly Mims, New Orleans—W 12
Oct. 26—George Benton, New Orleans—W 10
Dec. 7—Jesse Bowdry, New Orleans—KO 10

1960

Jan. 27—Jesse Bowdry, Chicago—KO 6
Feb. 17—Sixto Rodriguez, Chicago—KO 6
Apr. 25—Rory Calhoun, San Francisco—KO 2
May 16—Hank Casey, New Orleans—L 10
June 30—Victor Zalazar, Detroit—KO 4
July 11—Hank Casey, New Orleans—W 10
Aug. 3—Rudy Ellis, Chicago—KO 1
Sept. 14—Jesse Smith, Chicago—D 10
Sept. 29—Hank Casey, San Francisco—L 10

Oct. 21—Randy Sandy, Detroit.....W 10
Nov. 19—Gene Armstrong, New York.....L 10

1961

Mar. 29—Clarence Alford, New Orl.....KO 7
July 10—Joey Giardello, Detroit .....W 10
Aug. 21—Franz Szuzina, Detroit .....W 10
Oct. 23—Jerry Luedee, New Haven ...KO 7
Dec. 15—Chic Calderwood, Detroit .....W 10

1962

Jan. 10—Allan Harmon, Miami Beach...D 10
Jan. 30—Joey Giardello, Philadelphia...L 10
Mar. 6—Allan Harmon, Detroit.....KO 7
Mar. 31—Dick Tiger, New York.....L 10
June 14—John McCormack, Glasgow.....L 8
Sept. 1—Jimmy Ellis, Louisville.....W 10
Nov. 24—Mauro Mina, New York.....L 10

1963

Feb. 11—Sixto Rodriguez, Oakland.....W 10
Mar. 25—Dick Young, Oakland.....KO 1
July 20—Ed Zaremba, Jackson.....W 12
Oct. 29—Eddie Cotton, Flint.....L 15
(Recognized in Michigan as for the World Light Heavyweight Title)
Dec. 6—Harold Johnson, Philadelphia..L 10

1964

Aug. 21—Johnny Persol, New York .....D 10
Oct. 27—Manuel Villeneuva, Las Vegas..KO 2
Dec. 11—Bob Foster, Norfolk.....KO by 10

1965

Apr. 5—Roger Rouse, Oakland.....W 10
July 26—Bob Foster, New Orleans.....L 12

1966

Sept. 13—Marion Connors, Canton .....L 10
Dec. 12 Herschel Jacobs, New Orleans ..L 10

1967

Apr. 15—Roger Rouse, Missoula.....L 10
Sept. 27—Leslie Borden, Billings.....KO 4
Oct. 16—Eddie Jones, Las Vegas.....L 10

BILL HARDNEY

Newark, N. J. Light-Heavyweight

1965

May 21—Billy Crowder, New York.....D 4

1966

Mar. 8—Gene Hunt, Toledo.....KO 1
Mar. 22—Al Singletary, New York...KO by 3

1967

Jan. 9—Rudy Brown, Washington, D. C..L 6
Jan. 16—Pedro Agosto, Worcester..KO by 4
Feb. 16—Larry Barrett, Baltimore..KO by 2
May 8—George Gaston, Washington, D. C.....W 6
May 25—Lee Phillips, Baltimore.....W 6
June —A. J. Staples, St. Louis....KO by 1
Aug. 7—Phil Smith, Washington, D. C..W 6
Dec. 5—Randy Stevens, Washington, D. C. .....W 6

MOSE HARRELL

Bradenton, Fla. Heavyweight

1967

Feb. 24—Gene Idlette, Melbourne, Fla. ..W 10
Mar. 14—Levi Forte, Miami Beach..KO by 3
May 3—Herb Siler, Miami.....W 6
May 26—Bob Hazelton, Cocoa.....KO 4
July 20—Joe Roman, Portland, Me. .....D 8
July 27—Arnie Brower, Portland, Me. ...D 8

BOB HARRINGTON

(Herrington)

New York, N.Y. Light-Heavyweight

1966

Jan. 19—Felix Viera, White Plains.....W 4
Feb. 16—Jimmy McDermott, White Plains.....W 4
Mar. 1—Johnny Lugo, New York.....W 4
Mar. 8—Clyde Taylor, New York.....KO 4
Mar. 29—Johnny Lugo, New York.....W 6
Nov. 2—Gene Tapia, New York .....W 6
Nov. 10—Pete Riccitelli, Portland, Me ..W 8
Dec. 7—Elliot Miller, New York .....D 8

1967

Mar. 9—George Johnson, Portland, Me..L 8
Mar. 27—Oscar Freeman, Norfolk.....D 10
Apr. 17—Elliott Miller, New York.....L 6
June 15—Jim Davis, Detroit.....D 6
Nov. 7—Art Hernandez, St. Louis .....L 10

STAN HARRINGTON

Honolulu, Hawaii, Welterweight
Born, Dec. 10, 1933. Height, 5 ft. 9 in.

1953

Nov. 17—Linford Chung, Honolulu.....KO 2
Dec. 19—Dan Santiago, Honolulu.....W 4

1954

Apr. 13—Dan Santiago, Honolulu.....W 4
May 4—Rocky Kansas, Honolulu .....KO 1
May 18—Richard Miyashiro, Honolulu..KO 1
June 1—Raul Valencia, Honolulu.....KO 4
July 6—Willie Escobar, Honolulu.....KO 1
July 13—Baby Vance, Honolulu.....KO 1
Aug. 9—Jimmy Florita, Honolulu.....KO 2
Aug. 23—Dalfus Brown, Honolulu.....KO 7
Sept. 6—Chick Boucher, Honolulu.....KO 2
Dec. 1—Chuck Cureton, Honolulu.....KO 7

1955

Jan. 18—Joe Gilmer, Honolulu.....KO 1
Feb. 8—Frankie Cockrell, Honolulu.....W 10
Apr. 5—Henry Davis, Honolulu.....KO 10
July 12—Ernie Greer, Honolulu.....W 10
Dec. 6—Dick Goldstein, Honolulu.....KO 7

1956

Jan. 24—Mickey Rhodes, Honolulu.....KO 2
Feb. 7—Carlos Chavez, Honolulu.....KO 5
Mar. 6—Joe Miceli, Honolulu.....L 10
Apr. 24—Dave Johnson, Honolulu.....L 10
Aug. 7—Chuck Courtney, Honolulu...KO 6
Sept. 11—Mickey Northrup, Honolulu.....D 10

1957

Aug. 26—Steve Tony, Honolulu.....KO 2
Sept. 2—Ramon Fuentes, Honolulu.....L 10
Oct. 28—Lem Miller, Honolulu .....W 10
Dec. 16—L. C. Morgan, Honolulu.....KO 3

1958

Feb. 4—Dean Crisp, Honolulu.....W 10
Apr. 15—Rocky Kalingo, Honolulu.....KO 8
Aug. 5—Karl Heinz-Guder, Honolulu .....KO 8
Aug. 18—Chico Vejar, Honolulu.....W 10
Sept. 16—Joe Miceli, Honolulu.....W 10
Nov. 10—Tony Dupas, Honolulu .....W 10

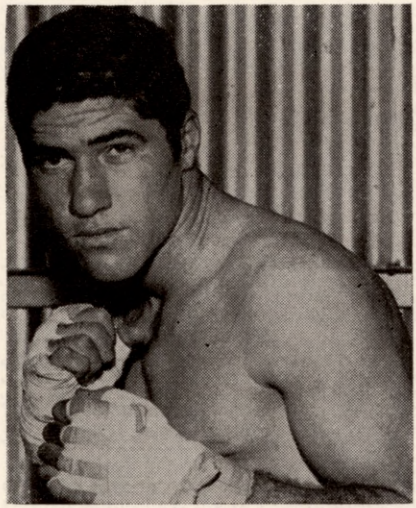

STAN HARRINGTON, Honolulu, Hawaii

1959

Feb. 10—Charlie (Tombstone) Smith, Honolulu ..... L 10
Apr. 14—Frankie Belma, Honolulu ..... W 10
Apr. 28—Alvardo Gutierrez, Honolulu ..... W 10
May 26—Charlie (Tombstone) Smith, Honolulu ..... W 10
Aug. 4—Virgil Akins, Honolulu ..... L 10
Oct. 20—Paddy DeMarco, Honolulu ..... W 10
Nov. 17—Jerry Hunnicut, Honolulu ..... KO 4

1960

Jan. 7—Gaspar Ortega, New York ..... L 10
May 3—Larry Baker, Honolulu ..... W 10
May 24—Rudell Stitch, Honolulu ..... L 10
Aug. 2—Yama Bahama, Honolulu ..... L 10
Nov. 1—Basil Campbell, Honolulu ..... W 10

1961

Sept. 26—Ed Hickman, Honolulu ..... W 10
Oct. 24—Frank Ramirez, Honolulu ..... W 10
Nov. 28—Rocky Kalingo, Honolulu ..... W 12

1962

May 3—L. C. Morgan, Honolulu ..... W 10
June 2—Charley Scott, New York ..... W 10
July 24—Eddie Pace, Honolulu ..... KO by 4
Oct. 2—Rocky Kalingo, Honolulu ..... KO 6
Oct. 23—Gaspar Ortega, Honolulu ..... KO by 8

1963

Feb. 19—Denny Moyer, Honolulu ..... L 15
(For W.B.A. Junior Middleweight Title)
Apr. 16—Manuel Gonzales, Honolulu ..... W 10
May 21—Curtis Cokes, Honolulu ..... L 10
July 2—Rip Randall, Honolulu ..... W 10
Sept. 10—Isaac Logart, Honolulu ..... W 10
Dec. 17—Denny Moyer, Honolulu ..... W 10

1964

Jan. 21—Tony Montano, Honolulu ..... L 10
Feb. 18—Eddie Pace, Honolulu ..... W 10
Mar. 17—Gaspar Ortega, Honolulu ..... W 10
Apr. 14—Emile Griffith, Honolulu ..... KO by 4
May 19—Charley Scott, Honolulu ..... W 10
June 30—Tony Montano, Honolulu ..... W 12
July 14—Billy Collins, Honolulu ..... W 10
Aug. 4—Roberto Pena, Honolulu ..... KO 3
Sept. 8—Gaspar Ortega, Honolulu ..... W 12
Sept. 22—Hurricane Kid, Honolulu ..... KO by 7

1965

Jan. 26—Carl Penalosa, Honolulu ..... W 10
Apr. 6—Art Hernandez, Honolulu ..... L 10
May 4—Hurricane Kid, Honolulu ..... KO 10
June 1—Ray Robinson, Honolulu ..... W 10
July 13—Gabe Terronez, Honolulu ..... W 12
Aug. 10—Ray Robinson, Honolulu ..... W 10
Sept. 21—Ferd Hernandez, Honolulu ..... W 10
Nov. 2—Jose Stable, Honolulu ..... D 10

1966

Jan. 25—Rubin Carter, Honolulu ..... W 10
Mar. 8—Hurricane Kid, Honolulu ..... W 10
Apr. 25—Don Fullmer, Honolulu ..... L 10
June 8—Ernie Burford, Honolulu ..... W 10
July 5—Jimmy Lester, Honolulu ..... KO 5
Oct. 11—Andy Heilman, Honolulu ..... D 10
Dec. 16—Ki Soo Kim, Seoul ..... L 15
(W.B.A. Junior Middleweight Title)

1967

Jan. 27—Fumio Kaizu, Tokyo ..... KO 6
Apr. 1—Retired from the ring

ALONZO HARRIS

Oklahoma City, Okla., Heavyweight

1962

May 11—Daulton Caro, Dallas ..... L 8
Sept. 11—Gene Hymel, Beaumont ..... L 6
Nov. 5—Curtis Hudson, Tyler ..... KO 1
Dec. 4—Mickey Brown, Beaumont ..... D 6

1963

Jan. 28—Bennie Bowser, Amarillo ..... L 10
Feb. 26—Mickey Brown, Beaumont ..... L 10
Mar. 26—Al Villafara, Beaumont ..... L 10
Apr. 16—Mickey Brown, Amarillo ..... W 10
Sept. 10—Marshall Wells, Corpus Christi ..... KO by 2

1964

Feb. 11—Reuben Flores, Oklahoma City ..... D 4
Mar. 17—Reuben Flores, Oklahoma City ..... D 6
Apr. 14—Chico Perez, Oklahoma City ..... KO 1
Apr. 27—Elmo Henderson, Oklahoma City ..... KO by 5
July 20—Jimmy Boyde, Dallas ..... D 6
Nov. 9—Babe Vance, Dallas ..... D 6

1965

June 22—Freddy Brown, Lubbock ..... W 6
Aug. 5—Jesse Bolen, Los Angeles ..... L 6
Aug. 18—Art Adams, Los Angeles ..... W 5
Sept. 16—Orlando del la Fuente, Los Angeles ..... L 6
Sept. 27—Bill Marsh, Las Vegas ..... W 5
Oct. 23—Ed Hawkins, Butte ..... W 8
Oct. 28—Andy Heilmna, Los Angeles ..... L 8
Nov. 16—Paul Mahoni, Honolulu ..... L 6
Dec. 30—Andy Heilman, Los Angeles ..... KO by 3

1966

Aug. 16—Kid Longoria, Oklahoma City ..... D 4

1967

Nov. 20—A. J. Staples, St. Louis ..... L 4
Dec. 12—Mark Tessman, Houston ..... L 10

CHARLES [The Emperor] HARRIS

Jersey City, N. J. Heavyweight

1967

Apr. 28—Billy Marquart, Jersey City ..... L 4
June 12—Charlie Polite, Walpole ..... L 6
Sept. 11—Thomas Clark, New York ..... D 4
Nov. 27—Chuck Wepner, Secaucus ..... KO by 6

EDDIE HARRIS

Los Angeles, Calif. Middleweight

1966

Jan. 17—Joshua O'Neil, Las Vegas ..... W 6
Feb. 14—Bobby Dunn, Las Vegas ..... KO 4
Apr. 21—Al Williams, Las Vegas ..... L 6
May 12—Al Williams, Las Vegas ..... L 6

1967

May 29—James Montgomery, Las Vegas ..... KO 4

GYPSY JOE HARRIS

Philadelphia, Pa. Welterweight

1964

Nov. 6—Freddy Walker, Worcester ..... KO 3

1965

Jan. 25—Oscar Freeman, Norfolk ..... W 4
Feb. 8—Tank Hill, Philadelphia ..... W 6
Feb. 25—Jose Meyers, Philadelphia ..... W 8
Mar. 15—Johnny Huey, Philadelphia ..... KO 2
Mar. 29—Royden Collins, Philadelphia ..... W 6
Apr. 19—Jose Myers, Philadelphia ..... KO 4

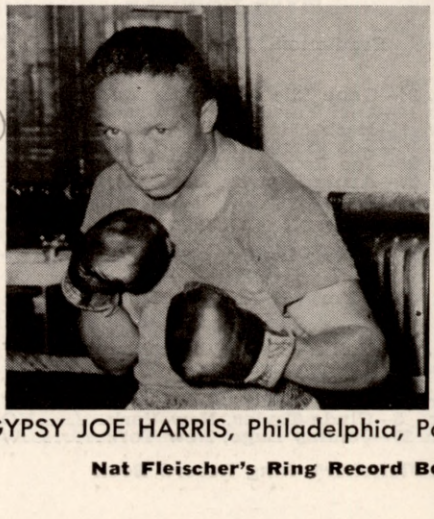

GYPSY JOE HARRIS, Philadelphia, Pa.

Aug. 16—Ike Silk, Philadelphia.....KO 2
Oct. 29—Roydon Collins, Philadelphia...W 8
Dec. 6—Jose Meyers, Philadelphia.....KO 4

1966

Mar. 7—C. L. Lewis, Philadelphia.....W 6
Apr. 4—David Ryan, Philadelphia.....KO 4
May 23—Johnny Knight, Philadelphia...W 10
July 25—Joe Walcott, Philadelphia.....W 8
Oct. 10—Stan Hayward, Philadelphia..KO 7
Nov. 22—Jose Stable, Philadelphia.....W 10

1967

Mar. 6—Johnny Knight, Philadelphia..KO 6
Mar. 31—Curtis Cokes, New York.....W 10
May 15—Ted Wright, Philadelphia.....W 10
May 19—Benny Bowser, Dallas.....KO 4
Aug. 31—Miguel Barrette, Philadelphia..W 10
Oct. 30—Bobby Cassidy, Philadelphia...W 10
Dec. 11—Miguel Baretto, Philadelphia...W 10

LONNIE HARRIS 4-2

Bakersfield, Cal. Middleweight

1967

Mar. 24—Bernie Lopez, Bakersfield.....W 5
Apr. 17—Art Cruz, Las Vegas.....W 5
May 10—Roy Taylor, Long Beach.....W 6
May 23—Jerry Jacobs, Sacramento.....W 4
June 5—Art Cruz, Los Angeles.....L 5
Dec. 13—Kim Booker, Oakland.....L 6

RONNIE HARRIS 9-0-1

Washington, D.C. Junior Welterweight

1965 (2-0)

May 7—Willie Cooper, Wheeling.....KO 6

1966

Mar. 4—Billy Lloyd, Baltimore.....D 6
Apr. 2—Al Massey, Baltimore.....W 6
Aug. 29—Rudy Richardson, Detroit.....W 6
Nov. 16—Leroy Youngblood, Canton ....W 6
Nov. 21—Leroy Youngblood, Detroit ..KO 1

1967

Apr. 3—Roger Evans, Baltimore.....W 6
Mar. 27—Howard Moore, Norfolk.....W 6
May 6—Clyde Tyler, Huntington.....W 8
Aug. 24—Rudy Richardson, Detroit.....W 6

JIMMY HARTZELL 3-0

Youngstown, Ohio Light-Heavyweight

1967 (3-0)

Feb. 22—Arthur Lee, Akron.....KO 1
Apr. 10—Wilbert Elbert, Grand Rapids..KO 3
June 6—Joe Byrd, Toledo.....KO 4

DWIGHT HAWKINS 43-15-7

Los Angeles, Calif., Bantamweight (28-8)

1956

May 14—Rudy Cisneros, San Diego....KO 1
May 28—Chuck Paloremas, San Diego..KO 2
June 28—Tom Turner, Los Angeles....KO 4
July 26—Al Wilcher, Los Angeles.....KO 6
Aug. 13—Joel Sanchez, Tijuana.....W 10
Sept. 15—Babe Antunez, Hollywood.....L 6
Sept. 22—Babe Antunez, Hollywood.....W 6
Oct. 18—Fugi Rodriguez, Los Ang..KO by 6
Dec. 20—Leo Carter, Los Angeles.....KO 1
Dec. 29—Herman Duncan, Hollywood .....KO by 6

1957

May 28—Rudy Coronado, Hollywood....D 6
Aug. 17—Willie Lucero, Hollywood....KO 2
Sept. 31—Felix Cervantes, Tijuana ....KO 8
Oct. 7—Kid Irapuato, Tijuana .....L 10
Nov. 6—Joe Becerra, Los Angeles.....KO 4
Nov. 30—Felix Cervantes, Mexicali .....L 10
Dec. 12—Kid Anahuac, Los Angeles..KO by 7

1958

Mar. 8—Joe Becerra, Guadalajara..KO by 9
May 1—Auburn Copeland, Los Ang....W 10
June 17—Nacho Escalante, San Bernardino .....W 10
June 28—Joe Medel, Mexico City....KO by 7
July 31—Herman Marques, Los Angeles..D 10
Sept. 5—Danny Valdez, Los Angeles....W 8
Sept. 20—Eddie Gaspora, Hollywood...KO 1
Oct. 25—Baby Brown, Hollywood.....KO 5
Dec. 20—Pimi Barajas, Hollywood ....KO 7

1959

Jan. 24—Noel Humphreys, Hollywood..W 10
Apr. 4—Herman Marques, Hollywood..W 10
May 4—Nacho Escalante, Tijuana....KO 9
July 11—Danny Kid, Hollywood.....L 12
Oct. 1—Danny Valdez, Los Angeles.....L 12
Dec. 10—Billy Rafferty, Glasgow.....L 10

1960

Aug. 31—Nelson Estrada, Caracas.....L 10

1961
(Inactive)

1962

Oct. 15—Manny Linson, Hollywood....KO 4
Oct. 23—Tacuba Uribe, Juarez.....D 10
Dec. 18—Eduardo Santos, Bakersfield..KO 4

1963 21-12-3

Apr. 19—Vicente Saldivar, Monterrey .....KO by 5

1964 21-13-3

Feb. 3—Ruben Ramirez, Santa Monica .....KO 1
Oct. 27—Manuel Villaneuva, Las Vegas..KO 2
Mar. 2—Manuel Tarazon, Santa Monica .....KO 4
Mar. 30—Sid Obart, Santa Monica .....W 10
May 7—Mio Torres, Los Angeles .....W 10
June 24—Manny Elias, Los Angeles .....D 10
Oct. 2—Manuel Villeneuva, Las Vegas..KO 2
Nov. 25—Humberto Barrera, Corpus Christi.....KO by 9

1965

Mar. 28—Ignacio Pina, Mexicali.....D 10
Sept. 2—Dinamita Rojas, Los Angeles..KO 2
Dec. 6—Apolonio Salinas, Los Angeles..KO 1

1966 29-14-5

Feb. 7—Beto Maldonado, Las Vegas.....W 10
Mar. 5—Delfino Rosales, Culiacan...KO by 9
Apr. 15—Zorito Valdez, Los Angeles.....W 10
May 11—Grillo Duran, Guadalajara....KO 7
June 14—Juan Baez, Tijuana.....KO 2
June 21—Jose Jimenez, Los Angeles.....W 10
Oct. 6—Ignacio Pina, Los Angeles ....KO 6
Nov. 7—Osamu Mihashita, Los Angeles .....KO 3
Dec. 13—Luis Ramirez, Woodland Hills..KO 8

1967

Feb. 7—Carlos Perez, Durango.....KO 5
Mar. 11—Chilo Rodriguez, Guymos.....KO 6
Apr. 7—Aurelio Muniz, Tampico.....D 10
May 1—Jose Garcia, Las Vegas.....KO 10
June 1—Bobby Valdez, Los Angeles....D 10
July 8—Manny Berrios, Anaheim.....W 10
Aug. 10—George Salazer, Anaheim.....W 10
Dec. 7—Lobito Montoya, Los Angeles..KO 9

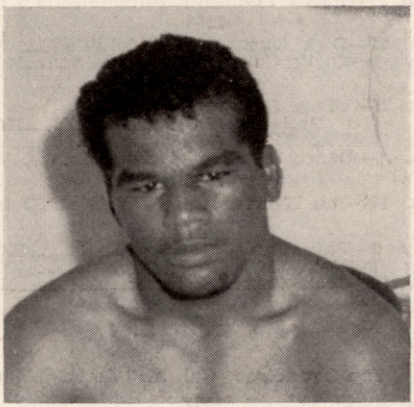

DWIGHT HAWKINS, Los Angeles, Cal.

JIMMY HAYES

9-2-1

San Diego, Calif., Welterweight (2-0)

1957

Nov. 5—Frankie Brown, San Jose.....L 6

1958

Mar. 21—Larry Mercer, San Diego.....W 4
Mar. 28—Herman Porter, San Diego.....W 4
Apr. 19—Connie Citizen, Hollywood....W 4
Apr. 22—Denny Moyer, Spokane.....L 8
May 10—Joe White, Hollywood.....W 4
Aug. 16—Lloyd Wilson, Hollywood.....KO 2
Dec. 12—Jimmy Feaster, Hollywood.....W 6

1959–1966

(inactive)

1967

Aug. 18—Pedro Pagan, San Bernardino..W 5
Aug. 29—John Lujan, Fresno.....KO 6
Nov. 17—Al Franklin, Edmonton, Alta...W 10
Dec. 18—Juan Gonzalez, San Diego.....D 10

OSCAR HAYNIE

0-3

New York, N. Y., Light-Heavyweight (0-3)

1967

Apr. 10—Billy Conlin, Worcester....KO by 3
May 4—Pete Riccitelli, Portland, Me. .....KO by 3
Nov. 16—Paul Kasper, Portland, Me..KO by 3

STANLEY (Kitten) HAYWARD

24-3-2

Philadelphia, Pa., Welterweight (12-1)

Born, May 26, 1939.

1959

June 10—Tom Holmes, Scranton.....W 4
Sept. 24—Jim Johnson, Philadelphia ...KO 1
Oct. 29—Johnny Charleston, Phila. ...KO 1
Nov. 19—Don Turner, Philadelphia.....W 6
Dec. 10—Jimmy Lynn, Philadelphia...KO 6

1960

Feb. 22—Willie Bey, Philadelphia.....KO 1
Mar. 21—Willie Joe Johnson, Phila.....KO 4
May 4—Ike White, Philadelphia.....W 6
May 23—Ike White, Philadelphia.....W 8
June 9—Bruce Gibson, Philadelphia.....L 8
Nov. 14—Bruce Gibson, Philadelphia....W 8

1961

Feb. 27—Carl Hubbard, Philadelphia....W 8
Apr. 24—Gaylord Barnes, Philadelphia..W 6
Dec. 11—Clarence Collins, Philadelphia..W 8

1962

Mar. 26—Willie Davis, Philadelphia .....D 8
June 2—Andy Figueroa, New York ...KO 4
Oct. 27—Sonny Forbes, Philadelphia..KO 7

1963

Feb. 16—Henry White, New York.....W 8
Aug. 3—Joe Stable, New York.....L 10
Sept. 30—Percy Manning, Philadelphia..KO 6

1964

Jan. 20—Dick Turner, Philadelphia ....W 10
May 1—Curtis Cokes, Philadelphia ....KO 4

1965

June 25—Vince Shomo, Philadelphia .....KO 2
Aug. 16—Tito Marshall, Philadelphia....W 10
Dec. 6—Benny Briscoe. Philadelphia....W 10

1966

Oct. 10—Joe Harris, Philadelphia ..KO by 7

1967

May 9—Fate Davis, Boston.....KO 10
Aug. 3—Pete Toro, Philadelphia.....KO 9
Nov. 27—Jean Josselin, Paris.....D 10

MACK HEARN

2-6

San Francisco, Cal. Middleweight (1-2)

1967

May 9—John Wise, San Francisco.....L 4
May 15—Marava Hawkins, San Francisco.....W 4
July 12—Willie Thomas, San Francisco..L 4
Sept. 14—John Wise, San Francisco.....KO 1
Oct. 17—Ronnie Wilson, San Jose...KO by 4
Nov. 13—Steve Gutierrez, Las Vegas.....L 5
Nov. 20—Billy Marsh, Las Vegas.....L 5
Dec. 13—Larry Buck, Everett.....KO by 3

DANNY HEATH

8-2-1

Lowell, Mass. Lightweight (4-0)

1966

Dec. 5—Bob Gaillard, Worcester.....KO 3
Dec. 19—Larry Michaud, Worcester.....W 4

1967

Jan. 9—Kennedy Clark, Worcester.....L 4
Jan. 16—Mel Glover, Worcester.....KO 1
Feb. 6—Hank Mandeville, Boston.....W 4
Mar. 13—Len Smallwood, Worcester....KO 3
Mar. 18—Hank Mandeville, Boston.....W 4
Apr. 24—Al Romano, Worcester.....W 4
May 1—Linwood Shaw, Worcester....KO 1
May 8—Hoyt Davis, Worcester.....L 4
June 22—Hoyt Davis, Portland.....D 6

WAYNE HEATH

9-7

Oklahoma City, Okla. Heavyweight (4-5)

1960

Mar. 8—Tod Herring, Beaumont .....L 6
Apr. 5—Leo Bennett, Amarillo .....KO 3
Apr. 25—Tod Herring, Houston .....KO by 4

1961

Feb. 7—John Hunt, Houston .....KO by 4

1962

Feb. 23—Ray Koski, Santa Rosa .....W 6
Mar. 5—Bob Mumford, San Francisco ..W 6
Mar. 30—Danny Garcia, Los Angeles....KO 4

1963

Sept. 13—Monroe Ratliff, San Diego .....W 10

1964

Feb. 11—Dick Wilburn, Oklahoma City..KO 2
Apr. 27—Clarence Boone, Oklahoma City .....KO 1

1965

July 22—Lino Rendon, Los Angeles.....W 10
Sept. 10—Manuel Ramos, Los Angeles....W 10

1966

Aug. 7—Manuel Ramos, Mexico City.....KO by 2

1967

Mar. 21—Boone Kirkman, Portland.....L 10
Aug. 2—Buster Mathis, Los Angeles.....KO by 5
Nov. 17—Bonne Kirkman, Spokane..KO by 3

ANDY HEILMAN

32-3-3

Fargo, S. D., Middleweight (17-0)

1962

Mar. 15—Mel Richardson, San Diego...TD 1
Mar. 26—Roberto Alvarez, Santa Monica .....KO 2
Apr. 6—Lorenzo Thomas, Los Angeles..W 4
Apr. 16—Jerry Slider, Bakersfield ....KO 5
May 3—Mel Richardson, Los Angeles...L 4
May 21—Ed Hickman, Bakersfield ....KO 5
Aug. 17—Hugo Medina, Los Angeles ..KO 1
Aug. 20—Ed Hickman, Bakersfield .....W 6
Sept. 7—Mel Richardson, Los Angeles..W 8
Oct. 25—Benny McCovey, Los Angeles..W 8

1963

(U. S. Army)

1964

Jan. 23—Tommy Hutchins, Los Angeles..KO 5
Feb. 3—Bob Young, Santa Monica ....WT 3
Mar. 27—Tony Dominguez, San Francisco .....KO 2
May 28—Chuck Tolliver, Los Angeles ..KO 5
Sept. 2—Hilario Morales, Las Vegas....W 10
Oct. 6—Gene Bryant, Las Vegas.....D 10

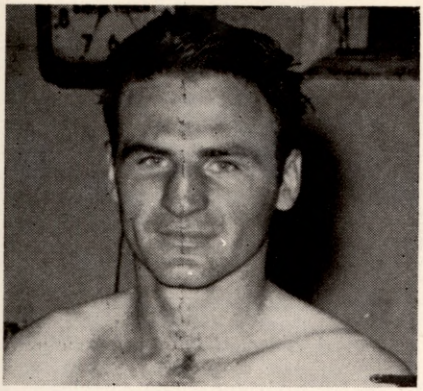

ANDY HEILMAN, Fargo, S.D.

1965

Jan. 29—Rafael Gutierrez, Los Angeles_W 10
Mar. 23—Aristeo Chavarin, Sacramento_W 10
Oct. 28—Alonzo Harris, Los Angeles____W 8
Nov. 18—Orlando La Fuente, Los Angeles_____W 10
Dec. 30—Alonzo Harris, Los Angeles____KO 3

1966

Jan. 7—Al Williams, Las Vegas_____KO 8
Feb. 16—Doug McLeod, Rochester, Minn._W 10
Apr. 28—Isaac Logart, Rochester, Minn_KO 5
May 12—Florentino Fernandez, Los Angeles_____W 10
June 29—Tommy Caldwell, Valley City_KO 6
July 28—Ferd Hernandez, Los Angeles _L 10
Sept. 23—Gil Diaz, Los Angeles _____KO 3
Oct. 11—Stan Harrington, Honolulu ____D 10
Nov. 3—Jesse Armenta, Los Angeles _W 10
Nov. 28—Jimmy Lester, Oakland _____W 10

1967

Jan. 26—Phil Clark, Las Vegas_____KO 3
Feb. 27—Nate Collins, Oakland_____KO 8
May 29—Charlie Shipes, Oakland_____L 10
Aug. 15—Billy Marsh, Las Vegas_____KO 2
Sept. 14—Mike Seyler, Los Angeles____KO 4
Oct. 29—Gomeo Brennan, Los Angeles_W 10
Nov. 7—Billy Marsh, Fargo_____KO 5

ELMO HENDERSON

16-9 (11-4)

San Antonio, Texas Light-Heavyweight

1961

Sept. 29—Eloy Vann, San Antonio_____KO 1
Nov. 14—Al Levine, San Antonio_____L 4

1962

May 21—Ray Martin, Corpus Christi_____KO by 3
June 25—Ray Martin, Corpus Christi_KO 5
Aug. 24—Bennie Bowser, Houston_KO by 3

1963

July 12—Ernie Davis, Corpus Christi____W 4
Aug. 6—Tommy Sims, Corpus Christi _____KO by 3
Sept. 10—C. B. Smith, Corpus Christi_KO 3
Nov. 12—Joe Price, San Antonio_____L 6
Dec. 11—Carl Bell, Corpus Christi_____KO 1

1964

Mar. 3—William Marsh, Corpus Christi _____W 6
Mar. 27—Alonzo Harris, Oklahoma City_KO 6
June 24—William Marsh, Corpus Christi _____W 8
Aug. 19—Charley Roberts, Corpus Christi_____W 6
Sept. 16—John Peters, Corpus Christi_KO 5
Nov. 25—Benny Bowers, Corpus Christi _____KO 2

1965

Apr. 14—Charlie Murphy, Las Vegas____KO 2
Aug. 17—Mike Brown, Corpus Christi_KO 1
Oct. 5—Benny Bowser, Corpus Christi_L 10

1966

(inactive)

1967

Feb. 15—Terry Lee, Oakland_____W 6
Apr. 26—Pete Peterson, Oakland_____KO 5
July 17—Chuck Leslie, Las Vegas_____L 10
Aug. 11—Charley Austin, San Diego_____L 10
Aug. 28—Bob Dunlop, Auckland_____KO 4
Dec. 4—Bob Dunlop, Sydney_____KO by 9

ART HERNANDEZ

33-8-2 (8-2)

Omaha, Neb., Middleweight

1961

Jan. 17—Ralph Terry, Omaha_____W 4
Feb. 22—James Green, Rochester, Minn. _____KO 4

1962

Feb. 22—Dick Cotton, Minneapolis_____W 4
Mar. 16—Al Carbin, Omaha_____W 4
Apr. 19—Willie Westbrook, Omaha_____L 6
Sept. 20—Johnny Black, Omaha_____KO 2
Nov. 30—H. C. Massey, Omaha_____W 5
Dec. 14—Jack Holloway, Chicago_____W 5

1963

Jan. 4—Jerry Mortell, Chicago_____W 6
Jan. 9—Amen Peck, Rochester_____W 5
Jan. 24—Ronnie Redelsperger, Milwaukee _____KO 4
Feb. 8—Ray Sayles, Chicago_____W 5
Feb. 22—Marvin Westmoreland, Chicago_W 5
Mar. 7—Ray Sayles, Milwaukee_____W 6
Sept. 24—Joe Davis, Omaha_____KO 3
Oct. 30—Willie Blackman, Rochester_KO 3

1964

Feb. 6—Rudy Rodriguez, Omaha _____W 6
Apr. 23—Rudy Rodriguez, Omaha _____W 8
May 8—Jackie Holloway, Chicago_____W 6
June 30—Doug McLeod, Omaha _____W 10
July 27—Ray Robinson, Omaha _____D 10
Sept. 14—Issac Logart, Omaha _____W 10

1965

Jan. 22—Nino Benvenuti, Rome____KO by 3
Mar. 3—Stormy Winters, Miami Beach_KO 7
Apr. 6—Stan Harrington, Honolulu____W 10
July 9—Doug McLeod, Omaha_____KO 9
Aug. 11—Tony Montano, Omaha_____W 10

1966

Jan. 13—Doug McLeod, Milwaukee_____KO 8
Jan. 25—Gomeo Brennan, Miami Beach_L 10
Mar. 7—Yoland Leveque, Paris_____L 10
Apr. 4—Jacques Marty, Paris_____W 10
May 2—Rudolph Bent, Milwaukee_____W 10
May 23—Kelly Burden, Kansas City_KO by 3
Dec. 12—Kelly Burden, Milwaukee _____W 10

1967

Jan. 23—Gene Bryant, Milwaukee_____W 10
Feb. 6—Jo Gonzalez, Paris_____D 10
Feb. 28—Kelly Burden, Kansas City_____W 10
Apr. 3—Souleymane Diallo, Paris_____L 10
June 25—Jose Stable, Las Vegas_____W 10
Sept. 7—Jimmy Lester, Oakland_____L 10
Sept. 21—Gomeo Brennan, Milwaukee____W 10
Nov. 7—Bobby Harrington, St. Louis____W 10
Nov. 20—T. J. Jones, St. Louis_____L 10

CARMELO HERNANDEZ

11-1-1 (6-1)

Puerto Rican Middleweight

1964

June 26—Jim Pittman, New York_____W 4
July 21—Joe Alexander, New York ____W 4
Aug. 18—Junius Hinton, New York _____W 4
Oct. 27—Junius Hinton, New York____KO 3
Nov. 10—Danny Garvia, New York____KO 5
Dec. 1—Juan Ramos, New York_____KO 5
Dec. 15—Tommy Saint Brown, New York _____KO 2

1965

Feb. 2—Rocky Halliday, New York____KO 2
Feb. 12—Pete Toro, New York_____KO by 6
Apr. 27—Freddie DeVore, New York_____D 8

1966

Nov. 2—Danny Andrews, New York ....W 6
Dec. 16—Danny Perez, New York .....W 4

1967

May 16—Rocky Halliday, New York....KO 1

CHUCK HERNANDEZ

4-0-1 (1-0)

Las Vegas, Nev. Welterweight

1967

Nov. 13—Billy Weir, Las Vegas.....D 5
Nov. 17—Billy Weir, Las Vegas.....W 5
Nov. 27—Willie Patterson, Las Vegas....KO 3
Dec. 11—Fidel Hernandez, Las Vegas....W 5
Dec. 18—Goya Hernandez, Las Vegas....W 5

FERD HERNANDEZ

31-8-4 (5-0)

Sidney, Nebraska Welterweight

1961

Dec. 8—George Meaux, Omaha .....W 4

1962

Jan. 25—Rudy Rodriguez, Minneapolis..D 4
Feb. 22—Rudy Rodriguez, Minneapolis..W 4
Mar. 16—Dick Cotton, Omaha .....W 4

1963

Feb. 22—Dave Ryan, Chicago.....L 4
Feb. 27—Dave Ryan, Rochester.....D 5
Mar. 7—C. B. Smith, Milwaukee.....W 4

1964

Aug. 18—Irvin Puncey, Las Vegas.....KO 3
Aug. 25—Arturo Santa Maria, Las Vegas.....KO 3
Dec. 15—Prince Rudy, Las Vegas.....KO 3

1965

Jan. 19—Hilario Morales, Las Vegas....W 10
Feb. 2—Tommy Hutchins, Las Vegas....W 10
Feb. 24—Don Fullmer, Las Vegas.....L 10
Mar. 16—Nick Acevedo, Las Vegas.....W 10
Apr. 6—Gene Bryant, Las Vegas.....W 12
May 11—Al Williams, Las Vegas.....W 10
June 16—Denny Moyer, Las Vegas.....L 10
June 28—Aristeo Chavarin, Las Vegas...W 10
July 12—Ray Robinson, Las Vegas.....W 10
Aug. 23—Denny Moyer, Las Vegas.....L 10
Sept. 21—Stan Harrington, Honolulu.....L 10
Nov. 1—Carl Moore, Las Vegas.....KO 8
Nov. 22—Jo Gonzalez, Paris.....W 10
Dec. 13—Wade Smith, Las Vegas.....W 10
Dec. 20—Al Williams, Las Vegas.....W 10

1966

Jan. 10—Jacques Marty, Paris.....L 10
Feb. 21—Gene Bryant, Las Vegas.....W 12
Mar. 24—Floyd Casey, Las Vegas.....KO 6
Apr. 18—Eddie Pace, Las Vegas.....D 10
May 23—Art Adams, Las Vegas.....W 10

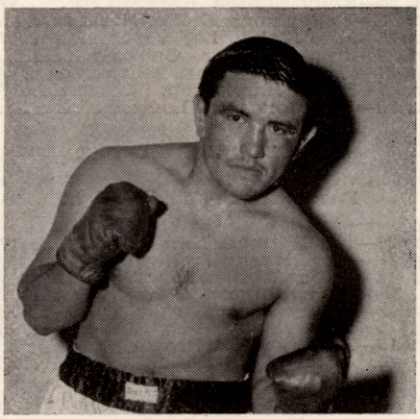

FERD HERNANDEZ, Sidney, Nebr.

July 10—Jose Gonzalez, San Juan.....D 12
(W.B.A. American Middleweight Title)
July 28—Andy Heilman, Los Angeles....W 10
Sept. 12—Carl Moore, Las Vegas.....W 10
Oct. 3—Ron Thompson, Las Vegas ....KO 6
Nov. 14—Ike White, Las Vegas.....W 10
Dec. 2—Nino Benvenuti, Rome .....L 10

1967

Jan. 9—Henry Aldrich, Las Vegas.....W 10
Jan. 30—Dub Huntley, Las Vegas.....W 10
Apr. 15—Jose Gonzalez.....W dis. 9
Aug. 3—Jimmy Lester, Oakland.....W 10
Sept. 7—Luis Rodriguez, Oakland.....L 10
Oct. 16—Billy Marsh, St. Louis.....W 10
Nov. 27—Jimmy Ramos, Las Vegas.....W 10

GABE HERNANDEZ

10-8 (3-3)

Los Angeles, Calif. Lightweight

1960

Nov. 15—Joe Rodriguez, Los Angeles....W 4

1961

Jan. 15—Eddie Larranaga, Mexicali....W 10
Mar. 2—Ed Edwards, Los Angeles.....W 6
Oct. 5—Emilio Flores, Los Angeles.....L 6

1962

Nov. 19—Aldo Pravisani, Sydney....KO by 10

1965

Jan. 19—Manuel Ramirez, San Jose.....L 10
Feb. 16—Bobby Gray, Sacramento.....W 10
Apr. 20—Joey Olguin, Sacramento..KO by 3
May 28—Jimmy Fields, Los Angeles .....KO by 6

1966

Sept. 15—Manny Lugo, Los Angeles .....L 6
Oct. 13—Leonardo Lopez, Los Angeles..KO 1
Nov. 3—Rod Contreras, Los Angeles ...W 6
Sept. 22—Manny Lugo, Los Angeles .....L 5

1967

Mar. 30—Jesse Sanchez, Los Angeles...KO 5
Apr. 20—Rod Contreras, Los Angeles....W 6
May 11—Licho Arreola, Los Angeles..KO 3
Nov. 27—Rene Macias, Los Angeles.....W 10
Dec. 15—Rene Macias, Los Angeles.....L 10

JESUS HERNANDEZ

9-3 (4-1)

Miami, Fla. Welterweight

1966

Mar. 8—Frank Curry, Miami Beach....KO 3
Mar. 22—Grady McLendon, Miami Beach.....W 6
Apr. 12—Charley Jordan, Miami Beach.....KO by 8
May 10—Tony Mamarelli, Miami Beach..KO 5
June 14—Zippy Jenkins, Miami Beach.....W. dis. 6
June 21—Grady Ponder, Miami Beach....L 10
July 19—Tom Dennis, Miami Beach.....W 10
Sept. 8—Roscoe Bell, Melbourne.....KO 3
Oct. 15—Andres Matta, San Juan .....W 6
Dec. 6—Bobby Alford, Miami Beach ....W 8

1967

Mar. 16—Steve Perez, Los Angeles.....KO 2
Mar. 30—Frank Jennings, Los Angeles...L 10

JOSE HERNANDEZ

1-3-1

Mexico Bantamweight

1967

Jan. 26—Syke Sanchez, Los Angeles.....W 4
Apr. 4—Raul Herrera, Los Angeles.....L 6
May 22—Vic Jimenez, Los Angeles.....L 4
June 1—Raul Carranza, Los Angeles..T.D. 2
July 6—Vic Jiminez, Los Angeles.....L 6

ANTONIO (TONY) HERRERA

13-7 (2-2)

Mochila
Colombian Featherweight
(Previous record unavailable)

1963

Mar. 4—Manny Elias, Hollywood...KO by 6

June 8—Ismael Laguna, Bogota.....W 10
July 19—Juan Ramirez, Bogota.....W 10
Sept. 15—Ismael Laguna, Panama City.....KO by 7

1964

Jan. 15—Tony Padron, Cartagena.....W 10
May 12—Francisco Bolivar, Cartagena...W 10
June 20—Lalo Guerrero, Barranquilla...W 10
Oct. 11—Vicente Derado, Barramquilla..W 10

1965

Aug. 27—Joe Brown, Cali.....W 10
Oct. 29—Jose Acosta, Barranquilla.....W 10
Nov. 27—Sepostlo Nacimento, Bogota.....W 10

1966

Feb. 12—Sugar Ramos, Mexico City.....L 10
July 31—Vicente Arias, Cartagena.....KO 1
Aug. 12—Pedro Gomez, Caracas.....L 10
Oct. 25—Fighting Harada, Osaka.....L 12

1967

Jan. 19—Rokuro Ishiyama, Tokyo.....KO 7
Feb. 5—Isao Ichihara, Hamamatsu.....W 10
Mar. 31—Jorge Ramos, Bogota.....W 10
Dec. 14—Raul Rojas, Los Angeles.....L 15
(California Featherweight Title)

MIGUEL HERRERA

Ecuador Featherweight

1965

(Previous record unavailable)
Feb. 16—Oscar Lencinas, Guayaquil.....W 10
Apr. 2—Zurdo Uzcategui, Guayaquil..KO 5
July 23—Cesar Gonzalez, Guayaquil.....W 12
Nov. 17—Bernardo Caraballo, Guayaquil..L 10
Dec. 18—Cipriano Zuluaga, Guayaquil..W 10

1966

May 13—Cesar Guzman, Guayaquil.....W 10
May 23—Pedro Gomez, Caracas.....L 10

1967

Apr. 14—Luis Patino, Guayaquil.....L 10
May 19—Jorge Ramos, Grayaquil.....W 10

RAFAEL RAUL HERRERA

Mexican Bantamweight

1964

Jan. —Peleas Ganadas, Mexico City...W 4
Mar. —Memo Gonzalez, Mexico City...W 6
Apr. —Raul Martinez, Mexico City...W 6
May —Wenceslao Angeles, Mexico City.....KO 6
July —David Monrroy, Mexico City...W 6
Aug. —Jose Luis Madrid, Mexico City.....KO 6

1965

May —Andres Molina, Mexico City..KO 8
Oct. —Cid Cardenas, Mexico City.....W 8
Nov. —Rogelio Rea, Mexico City.....KO 8
Nov. —Alfredo Meneses, Mexico City..W 10

1966

Jan. —Coruco Contreras, Mexico City.....KO 10
Feb. —Gerardo Luna, Mexico City.....W 10
Mar. —Memo Vega, Mexico City.....W 10
June —Gerado Luna, Mexico City.....D 10

1967

Mar. 2—Changa Magallanes, Los Angeles.....W 4
Mar. 14—Battling Cnava, Fresno.....L 10
Apr. 4—Jose Hernandez, Los Angeles...W 6
Apr. 27—Jose Luis Valdovinos, Los Angeles.....L 10
May 16—Raton Perez, San Jose.....W 10
June 8—Pedro Rodriguez, Los Angeles..W 10
June 12—Alex Rivera, Stockton.....W 10
July 6—Cheparro Bargas, Mexico City..KO 10
Aug. 12—Shorty Vargas, San Bernadino..KO 3
Sept. 14—Rollie Penaroya, Los Angeles..L 10
Sept. 19—Lupe Gonzalez, San Jose....T.D. 8
Oct. 17—Ricardo Solis, San Jose.....KO 5
Nov. 30—Lenny Brice, Los Angeles..KO by 8
Dec. 9—Al Rivera, San Jose.....W 10

GENE (JUNIOR) HERRICK

Portland, Me. Middleweight

1966

Mar. 8—Tommy Coyne, Lewiston.....KO 1
Mar. 10—Otis Haynes, Portland, Me.....KO 2
Mar. 24—Jerry Graci, Portland, Me.....L 4
Apr. 4—Lefty Charest, Lewiston.....W 6
Apr. 12—Ted Cole, Lewiston.....W 6
Apr. 14—Dave Horne, Portland, Me.....W 6
Apr. 28—Jerry Graci, Portland, Me.....L 4
May 12—Louis Johnson, Portland, Me...W 6
June 2—Dave Dittmer, Portland, Me.....L 4
June 7—John Milton, Portland, Me.....KO 3
June 9—Louis Johnson, Portland, Me...W 6
June 28—Dave Dittmer, Walpole.....D 6
June 30—Johnny Moore, Portland, Me...W 6
July 14—Rocky Luce, Portland, Me..KO by 4
Aug. 25—Isadro Perez, Portland, Me.....W 6
Sept. 1—Willie Williams, Portland, Me...L 8
Oct. 3—Mike Ryan, Worcester, Me.....L 8
Oct. 13—Leroy Day, Portland, Me.....KO 2
Oct. 17—Mike Ryan, Worcester.....L 8
Oct. 24—Dick French, Worcester.....KO by 4
Nov. 3—Joe Brown, Portland, Me.....W 6
Nov. 10—Curtis Phillips, Portland, Me...D 6
Nov. 17—Joe Brown, Portland, Me.....W 6
Nov. 24—Johnny Greene, Portland, Me..KO 1
Nov. 28—Gabe LaMarca, Walpole.....L 6
Dec. 8—Bob Hart, Portland, Me.....KO 1
Dec. 15—Nate Jones, Portland, Me.....KO 1
Dec. 21—Bob Gaillard, Portland, Me....KO 1
Dec. 29—Willie Williams, Portland, Me..KO 1

1967

Jan. 5—Willie Williams, Portland, Me...W 8
Jan. 12—Johnny Alfaro, Portland, Me.....L 8
Jan. 16—Lou Johnson, Worcester.....W 6
Jan. 24—Isidro Perez, Portland, Me.....W 8
Feb. 2—Lou Johnson, Portland, Me.....KO 6
Feb. 9—Roland Wardell, Portland, Me.....KO 1
Feb. 20—John McKinley, Worcester.....KO 2
Mar. 2—Isidro Perez, Portland, Me.....W 8
Mar. 16—Billy Simone, Portland, Me...KO 1
Mar. 18—Lou Johnson, Boston.....KO 2
Mar. 23—Perry Carter, Portland, Me...KO 1
Mar. 30—Rocky Luce, Portland, Me.....W 8
Apr. 6—Dick French, Portland, Me...KO 2
Apr. 27—Frank Davilla, Portland, Me...W 8
May 11—Gleason Leeper, Portland, Me.....KO 4
May 25—Juan Ramos, Portland, Me.....L 8
June 8—Ralph Lanny, Portland, Me.....KO 3
July 10—Isidro Perez, Bangor.....D 12
(New England Middle title)
Aug. 24—Isidro Perez, Portland.....W 10
(New England Middle title)
Sept. 28—Johnny Tutuska, Portland.....W 10
Oct. 4—Mel Collins, Portland.....L 10
Nov. 2—Johnny Kinnard, Portland.....KO 1
Nov. 9—Bob Taylor, Portland.....KO 2
Nov. 16—Johnny Tutuska, Portland.....KO 8
Nov. 30—Billy Backus, Portland.....KO by 6
Dec. 27—Bobby Barrett, Portland.....KO 2

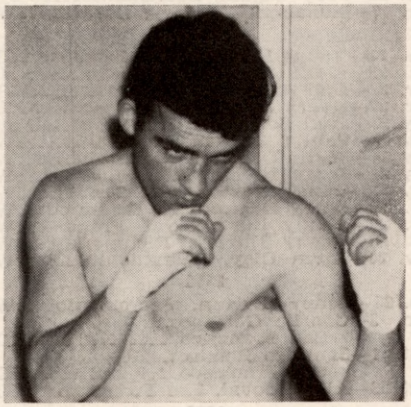

GENE HERRICK, Portland, Me.

CARL (TOD) HERRING

Houston, Texas, Heavyweight
Born, 1937. Height, 6 ft. 3 in.

1959

Sept. 22—Charley Roberts, San Antonio W 4
Oct. 14—Al Antione, Houston KO 3
Nov. 2—Roy Crear, Dallas W 4
Nov. 9—Jack Richardson, Tyler KO 1
Nov. 24—Abe Lewis, San Antonio KO 2
Dec. 2—Abe Lewis, Houston KO 1

1960

Jan. 19—Willie Morris, Amarillo W 6
Mar. 8—Wayne Heath, Beaumont W 6
Mar. 21—Lajeune Burks, Houston KO 3
Apr. 25—Wayne Heath, Houston KO 4
Sept. 6—Bill DeSoto, Houston KO 5

1961

Mar. 7—Georgie Johnson, Houston KO 6
Mar. 21—Wayne Womochil, Houston KO 2
Apr. 25—Tunney Hunsacker, Houston W 10
July 11—Harold Carter, Houston KO 2
Aug. 22—Tony Alongi, Houston KO by 8
Oct. 31—Leslie Bordon, Houston KO 5
Nov. 28—J. D. Marshall, Houston KO 3
Dec. 19—Elle Rogalle, Houston KO 2

1962

Jan. 16—Alonzo Johnson, Houston L 10
May 15—Al Gonzalez, Houston KO 6

1963

Feb. 12—Joe DeGrazio, Houston KO 5
Apr. 30—Sonny Moore, Houston W 12
July 16—Otis Lee, Houston KO 5
Sept. 3—Bill McMurray, Houston W 10
Nov. 19—Alonzo Johnson, Houston KO 9

1964

Mar. 17—Zora Folley, Houston KO by 7
Dec. 1—Roy Rogers, Houston KO 4

1965

Jan. 12—Elmer Rush, Houston KO 9
May 14—Floyd Patterson, Stockholm KO by 3
Aug. 24—Elmer Rush, San Francisco KO by 4

1966

June 28—Cleveland Williams, Houston KO by 3
Nov. 9—Retired from the ring.

1967

June 9—Jack Johnson, Beaumont KO 4
(Return to the Ring on above date)

DON HICKS

San Francisco, Calif. Lightweight

1963

July 9—Ron Nichols, San Jose KO 3
July 24—Jess Arzel, Stockton W 4
Aug. 7—Manuel Villanueva, Oakland W 6
Sept. 18—Ben Burton, Stockton KO 5
Dec. 10—Joey Olguin, Sacramento KO by 5
Dec. 7—Mohammed Alibey, Eureka W 4

1964

Jan. 21—Young Battling Siki, San Jose KO 4
Jan. 28—Emilio Medina, Stockton L 6
Apr. 22—Bob Allen, Bakersfield KO 2
Apr. 27—Henry Barrera, San Francisco L 6
May 25—Paul Sebastian, Honolulu KO by 4
June 23—Paul Sebastian, Honolulu W 4
July 14—Willie Coleman, Honolulu W 4
July 21—Jorge Rivera, Honolulu W 6
Oct. 5—Benny Burton, San Francisco W 6
Oct. 10—Larry Delguidice, Richmond W 4
Oct. 26—Benny Burton, San Francisco W 6
Oct. 28—Benny Burton, Richmond W 4
Nov. 10—Alvin Clay, Sacramento W 4

1965

Jan. 25—Benny Burton, Sacramento W 4
Mar. 3—Charlie Gardipee, San Francisco KO 3
Sept. 1—Santiago Ramirez, San Francisco KO 5
Sept. 23—Al Sandoval, San Francisco KO 1

1966

Aug. 24—Rugene Parker, Richmond W 6
Sept. 23—Questa Walker, Sacramento W 4
Oct. 11—Questa Walker, Sacramento KO 2
Dec. 12—Questa Walker, San Francisco W 6

1967

Feb. 15—Lovell Franklin, Oakland L 12
Mar. 7—Lovell Franklin, Oakland KO by 8
May 9—Questa Walker, Sacramento W 6
Oct. 16—Kim Booker, Sacramento KO by 4

LOUIS HICKS

Brooklyn, N. Y. Light Heavyweight

1963

July 16—Axe Stoimenides, New York L 4
Aug. 13—Bob Scarboro, New York KO by 1
Sept. 24—Bob Scarboro, New York KO 1
Oct. 25—Bob Scarboro, New York L 4
Dec. 3—Everett Copeland, New York L 4

1964

Feb. 29—George Lopez, Syracuse KO by 4
Jan. 3—Oscar Bonavena, N. Y. KO by 1
Mar. 6—James J. Woody, New York L 4
Apr. 21—Lee Carr, New York L 4
July 10—Charley Lee, New York W 4
Dec. 8—Tommy Fields, New York KO 6

1965

Feb. 28—Ski Goldstein, New York W 6
Mar. 23—Frank Fudge, New York W 6
Nov. 16—James J. Woody, New York L 8

1966

June 22—Henry Palmer, Freeport W 6
Sept. 8—Bob Stallings, Freeport L 6

1967

June 12—Stanford Bulla, New York L 8

TOM HICKS

Buffalo, N. Y. Heavyweight

1967

Sept. 30—George Matisko, Scranton KO 3
Nov. 15—Thomas Clark, Scranton L 6
Dec. 12—Benny Sheppard, Buffalo L 4

DARIO HIDALGO

Santo Domingo Junior Welterweight
Early Record
Bouts 19, Won 18, Lost 1, Ko's 5, KO By 1.

1967

Aug. 28—Ricky Ortiz, Rio Piedras NC
Sept. 16—Jihnny Lee, San Juan KO 3
Sept. 26—Joe Murchinson, Miami Beach W 8
Oct. 24—Ray Malone, Miami Beach KO 4
Nov. 14—Robert Williams, Miami Beach W 10

ENRIQUE HIGGINS

Colombia Junior Lightweight

1965

Feb. 12—Juan Escobar, Bogota KO 2

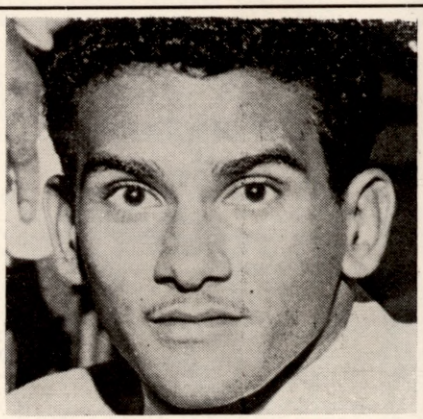

ENRIQUE HIGGINS, Colombia

Apr. 10—Julio Nieto, Monteria.....KO 3
Apr. 24—Enrique Ospino, Barranquilla..KO 5
Sept. 4—Dario Parra, Barranquilla.....W 8

1966

Mar. 4—Humberto Hurtado, Cartagena..W 8
Mar. 19—Orlando Pineda, Cartagena.....W 8
July 23—Eugenio Hurtado, Cerete.....D 10
Sept. 23—Carlos Vasquez, Cartagena ....L 8

1967

Apr. 14—Freddy Rengifo, Maracaibo...KO 8

WILLIAM (TANK) HILL

Baltimore, Md. Welterweight

1961

May 22—George (Kayo) Scott, Baltimore W 4

1962

Feb. 22—Les Collins, Philadelphia .....W 4
Mar. 1—Les Collins, Philadelphia .....L 4
Oct. 18—Johnny Knight, Philadelphia....L 6
Nov. 16—Tony Curico, Philadelphia ....W 6
Dec. 13—Arty Ray, Philadelphia .....W 4

1963

Jan. 10—Art Hill, Philadelphia.....W 4
Feb. 28—Jose Myers, Philadephia .....L 6
Apr. 4—Dave Morine, Philadelphia ....W 6
Apr. 25—Dave Morine, Philadelphia KO by 3

1964

(Inactive)

1965

Feb. 8—Joe Harris, Philadelphia.....L 6
Mar. 19—David Ryan, Norfolk.....L 6
Apr. 12—Dave Morine, Philadelphia....W 6
Oct. 28—David Ryan, Baltimore.....W 8
Dec. 2—Brad Silas, Baltimore.....W 10

1966

Mar. 4—Johnny Knight, Baltimore..KO by 6

1967

July 10—Mike Cruz, Baltimore.....L 8
Dec. 7—Denny Stiletto, Baltimore.....L 10

DAVE HILTON

Quebec, Canada, Featherweight
Born, Edmundston, N. B., Aug. 29, 1940.

1958

Aug. 8—Gil Clauy, Mont Jolly.....KO 2
Aug. 17—Boots Fletcher, Mont. Jolly...KO 4
Sept. 17—Kid Bodan, Mont. Jolly.....KO 1
Oct. 12—Marcel Geondron, Quebec.....W 6

1959

Apr. 13—Gerry Leroux, Montreal .....W 6
May 18—Gerry Simpson, Quebec.....W 12
(Won Canadian Featherweight Title)
Aug. 18—Buddy Daye, Halifax.....L 10
Sept. 28—Andre Milette, Quebec.....W 8
Nov. 2—Buddy Daye, Quebec .....KO 1
(Title Bout)
Dec. 14—Andre Milette, Montreal.....W 8

1960

May 2—Rejean Robert, Montreal .....W 8
Nov. 23—Estella Cruz, Montreal .....W 6

1961

Jan. 11—Rejean Roberts, Mont Jolly...KO 4
Mar. 7—Terry Spinks, London....L. Dis. 7
Aug. 22—Bruce Watkins, St. John.....KO 5
Sept. 5—Billy Reynolds, St. John .....KO 1

1962

Jan. 16—Billy Tibbits, St. John.....KO 1
June 9—Charley Els, Johannesburg ....L 10
Aug. 4—Bobby Brooks, Three-Rivers..KO 1
Aug. 25—Owen Clark, St. John .....KO 4
(Title Bout)

1963

(Inactive)

1964

Feb. 29—Bill Backus, Syracuse.....KO by 7
May 7—Jean Merron, Dorion.....KO 3
June 18—Tony Mucci, St. John.....KO 6
June 30—Jean-Marie Huart, Cornwall....W 10
July 7—Louigi Apolo, Lasumption....KO 2
July 16—Lee Williams, Burlington.....KO 4
Aug. 8—Percy Hayles, Kingston....KO by 3
Aug. 17—Art Lemieux, Dorion.....KO 1
Oct. 28—Harry Mason, Montreal.....W 10
Nov. 8—Leonard Tardif, Three Rivers..KO 3
Nov. 20—Paul Lellanco, St. Nyacinth..KO 3
Nov. 30—Len Ianni, Three Rivers.....KO 3
Dec. 5—Jean Qauens, Hull.....KO 1
Dec. 19—Nelson Graner, Buckingham..KO 2

1965

Feb. 22—Cliff McGuire, Hull.....KO 3
June 16—Jackie Carter, Halifax.....KO 2
June 30—Rocco Jones, Quebec.....W 12
July 19—Hector Rodriguez,
Saint John .....W 10
Oct. 11—Eddy Bodan, Montreal.....KO 2
Nov. 12—Cliff Maguire, Hull.....KO 3
Nov. 30—Arnold Sparks, Montreal.....W 10
Dec. 25—Manuel Batista, Hull.....KO 2

1966

Jan. 31—Walter Kelley, Montreal.....KO 5
Apr. 18—Etienne Sarrazin, St. John.....KO 7
Sept. 10—Kid Bassey II, St. John .....W 10
Oct. 4—Paddy Read, Halifax .....KO 2

1967

Feb. —Frank Gilbert, Toronto.....KO 3
Apr. 16—Walter Arsenault, Sackville...KO 6
Aug. 2—Johnny Sacky, Nova Scotia..KO 1
Aug. 21—Fred Walker, New Orleans....KO 5

HUBERT HILTON

Glen Cove, L.I., N. Y. Heavyweight
Born, August 18, 1939, New York, N. Y.

1963

June 4—Arthur Minor, New York.....KO 1

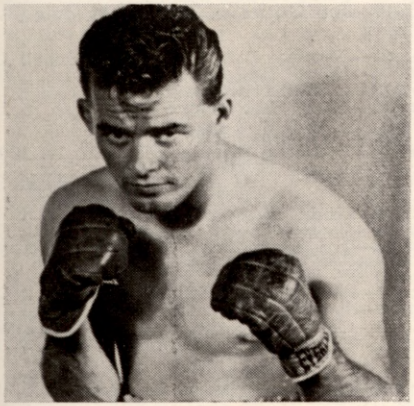

DAVE HILTON, Quebec, Canada

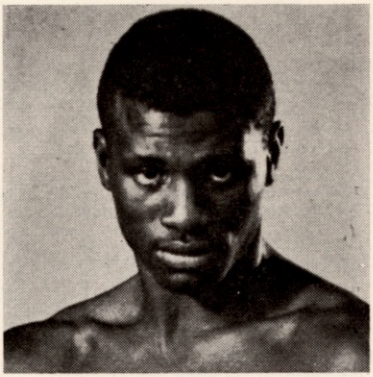

HUBERT HILTON, Glen Cove, L.I.

June 25—Orin Johnson, New York.....KO 3
July 16—Wendell Newton, New York....W 6
Aug. 13—Orin Johnson, New York.....KO 3
Sept. 24—Luther Murphy, New York.....L 8
Oct. 25—Luther Murphy, New York....W 8
Dec. 11—Wendell Newton, Union City...D 8

1964

Jan. 7—Ray Batey, New York.....W 8
Feb. 18—Wilfredo Avellez, New York...W 6
Mar. 6—Joe Shelton, New York.....W 6
Apr. 28—Willie Jackson, New York.....W 8
June 5—Billy Daniels, New York.....D 8

1965

Jan. 10—Roberto Davia, Lima.....W 10
Mar. 22—Johnny Prescott, Nottingham..KO 4
May 24—Jack Bodell, London.....KO 6
Aug. 23—Joe Shelton, Freeport.....KO 10
Dec. 17—Roberto Davia, Lima.....L 10

1966

Jan. 27—Henry Cooper, London.....KO by 2
Mar. 29—Jimmy Ellis, Toronto.....L 8
June 15—Mel Turnbow, Freeport.....KO 4
Sept. 8—Billy Joiner, Freeport.....KO 9

1967

Jan. 20—Prentice Snipes, Baltimore...KO 3
Feb. 18—Alberto Lovell, Mar del Plata..KO 4
Apr. 8—Oscar Bonavena,
Buenos Aires.....KO by 10
Nov. 17—Piero Tomasoni, Rome.....L 10
Nov. 28—Carl Gizzi, Abbevon.....L 10

JUNIOR HINTON

8-9-1
(2-5)

New York, N. Y., Welterweight

1963

Nov. 5—Al Sewell, New York.....KO by 4

1964

Feb. 1—Lou Allen, Syracuse.....W 4
Apr. 7—Andy Hamilton, New York.....L 4
Apr. 14—Joe Alexander, New York....KO 4
Apr. 28—James Pittman, New York.....W 4
May 15—Russell Shoulars, N. Y.....KO by 2
Aug. 18—Carmelo Hernandez, New York..L 4
Oct. 27—Carmelo Hernandez,
New York.....KO by 3

1965

Feb. 2—Lee Clemons, New York....KO by 2
Apr. 6—Wally Henderson,
New York.....KO by 3
Nov. 23—Herbert Brown, New York.....W 4

1966

Feb. 15—Normann Smith, New York.....W 4
Mar. 1—Lee Clemons, New York.....W 6
June 15—Lee Clemons, Freeport.....W 6
June 24—Clyde Taylor, New York.....D 4
Oct. 12—Danny Garcia, New York ....KO 1

1967

Jan. 25—Joe Shaw, New York.....L 8
Apr. 28—Hilton Whittaken, Jersey City..L 8

JOHNNY HOBBS

2-4
(2-0)

Chicago, Ill. Welterweight

1965

Feb. 12—Tim Ford, Jacksonville.....L 8
Mar. 26—Gene Robinson, Jacksonville....L 8
Apr. 23—Pete Fernandez, Savannah....KO 8

1966

Apr. 7—Frank Brewer, Savannah.....L 6

1967

Aug. 25—Dennis Rigg, Jacksonville....KO 7
Sept. 19—Dennis Riggs, Jacksonville.....L 10

DOUG HOGAN

3-1
(1-1)

Medfield, Mass. Heavyweight

1967

June 29—Danny Swears, Portland.....W 4
July 6—Danny Swears, Portland.....W 4
Aug. 14—Ron Taylor, Boston.....KO 1
Dec. 18—Woody Goss, Boston.....KO by 8

GEORGE HOLDEN

6-1-2
(1-0)

Medford, Mass. Light-Heavyweight

1967

Aug. 24—Tony Lampron, Portland.....D 4
Aug. 29—Oscar Haynie, Bangor.....L 6
Aug. 31—Bryon Shannon, Portland.....W 4
Sept. 14—Johnny Beldon, Portland.....W 6
Sept. 19—Tommy Foss, Bangor.....W 6
Sept. 21—Tony Lampron, Portland.....D 4
Sept. 26—Johnny Beldon, Bangor.....W 6
Oct. 12—Johnny Beldon, Portland.....W 6
Oct. 16—Joe Jones, Worcester.....KO 5

GARY HOLLIDAY

9-5-2
(4-1)

Lewiston, Idaho Welterweight

1964

May 28—Larry Anderson, Boise.....D 4
Dec. 3—Merle Gross, Boise.....W 6

1965

Jan. 14—Merle Gross, Boise.....W 6
Mar. 4—Ron Thompson, Boise.....L 6
June 18—Rodney George, Boise.....L 6

1966

May 5—Tommy Gross, Boise.....KO by 3
Nov. 4—Jimmy McGowan, Seattle .....W 4

1967

Apr. 22—Gene Green, Spokane.....D 6
May 17—Tom Gross, Seattle.....KO 4
May 26—Tom Gross, Seattle.....KO 4
Aug. 10—James Lewis, Seattle.....KO 2
Sept. 7—Wilbur Jordan, Yakima.....KO 2
Sept. 22—Mark Doyle, Ogden.....L 8
Oct. 3—Butch McDowell, Portland.....W 6
Nov. 17—Mike Gross, Spokane.....W 6
Dec. 13—Jack Hanauer, Everett.....L 10

RUDY HOLLIDAY

1-3

Washington D. C. (Brown) Heavyweight

1966

Oct. 7—Roger Russell, Baltimore.....L 6

1967

Jan. 9—Bill Hardney, Washington D. C..W 6
Feb. 21—Jerry Pate, Philadelphia.....L 6
May 29—Roger Russell, Philadelphia.....L 6

FRANK HOLLOWAY

12-7-2
(4-1)

Miami, Fla. Welterweight

1961

June 19—Charley Kenny, Miami.....W 4
July 10—Bob Pericas, Miami.....KO 2
July 17—Cornell Rolle, Miami.....L 4
Aug. 7—Moses Shaw, Miami.....W 4
Aug. 10—Jesse James, Miami.....W 4
Oct. 17—Joe Gonzalez, Ft. Lauderdale..W 6

1962

Jan. 20—Sammy Burgess, Miami Beach..L 4
Sept. 6—Harry Bellefonte, Miami .....W 6
Sept. 13—Willie James, Miami .....L 8
Dec. 10—Harry Lee Irwin, Miami.....L 6

1964

Mar. 14—Perfecto Garcia, Miami.....KO 3
Apr. 11—Willie McCrea, Miami.....L 8

1963

Apr. 7—Gene Thomas, Miami.....KO 4
May 5—Cassius Ford, Miami.....D 8
Sept. 23—Joe Murchison, Miami.....KO by 4

1965

Apr. 14—Rory O'Shea, Miami Beach.....L 8
June 16—Tom Dennis, Miami Beach.....D 8
Oct. 28—Grady McLendon, Miami.....W 6
Nov. 12—Sugar Cliff, Freeport, B.W.I....KO 1

1966

Apr. 19—Orlando Ruiz, Miami Beach.....W 10

1967

May 11—Grady McLendon, Miami.....W 6

JACK HOLLOWAY 3-11-5

Chicago, Ill. Welterweight (0-3)

1961

Apr. 25—Charley Dardeen, Detroit.....D 4
May 23—Charley Jordan, Detroit.....D 4
Oct. 16—Bobby Bell, Detroit.....L 6

1962

Apr. 30—Jimmy Moore, Chicago.....W 4
Mar. 19—Wiley Johnson, Chicago...KO by 4
May 14—Vidal Flores, Chicago.....L 4
July 16—Dave Ryan, Chicago.....D 4
Dec. 14—Art Hernandez, Chicago.....L 5

1963

Jan. 24—Jodi James, Milwaukee.....W 4
Feb. 8—Jimmy Wallace, Chicago.....L 6
Mar. 7—Doug McLeod, Milwaukee..KO by 4

1964

May 8—Art Hernandez, Chicago.....L 6

1965

(Inactive)

1966

Apr. 28—Billy Novak, Rochester, Minn...L 5
May 23—Ray Christian, Kansas City.....L 6
June 27—Billy Novak, Milwaukee.....D 5
Oct. 26—Ray Christian, St. Paul.....L 6
Nov. 30—Billy Novak, Minneapolis .....D 6

1967

Apr. 11—Billy Novak, Moline.....KO by 3
Nov. 6—Al Nixon, St. Louis.....W 6

LANCE HOLMBERG 3-4

Los Angeles, Cal. Heavyweight

1965

Feb. 5—Reese Van Herringes, Los Angeles .....L 5
Mar. 6—Henry Pouncey, Los Angeles...L 5
June 17—Jerry Quarry, Los Angeles.....L 6
June 25—Henry Pouncey, Los Angeles...W 5

1966

(inactive)

1967

Aug. 17—Tom Stancil, Los Angeles.....W 4
Sept. 15—Mark White, Los Angeles.....L 6
Oct. 28—Roland Ryer, Los Angeles.....W 4

AL HOLQUIN (Hoguin) 3-2

San Jose, Cal. Junior Welterweight (1-2)

1966

June 21—Carlos Monrreal, San Jose ....W 6
Aug. 9—Carlos Monrreal, Sacramento ..W 8
Oct. 14—Chuck Simonini, San Francisco .....KO 1

1967

Oct. 16—Charles Robinson, Sacramento .....KO by 2
Nov. 16—Bobby Sedillo, Los Angeles..KO by 3

JOSEPH HOPE 3-4-2

Trinidad, B.W.I. Featherweight (2-2)

1965

June 25—Lloyd John, Port of Spain.....KO 6
Sept. 16—Harry Thompson, Port of Spain.....D 6

1966

Mar. 5—Lloyd George, Port of Spain....W 6
Apr. 1—Lester Franklyn, San Fernando..L 8
Apr. 29—Alick Hall, Port of Spain.....KO 7
May 27—Stephen Arthur, Tabago.....L 8
Dec. 2—Johnny Duncan, Port of Spain .....KO by 9

1967

Apr. 8—Johnny Duncan, Port of Spain.....KO by 12
Sept. 7—Stephen Arthur, Port of Spain..D 8

JOE HOPKINS 10-1-1

Salt Lake City, Utah Middleweight (5-1)

1966

June 16—Iwao Fukushima, Salt Lake City.....W 6
June 30—Frank (Snakebite) Niblet, Salt Lake City.....W 6
July 14—James Carter, Salt Lake City..KO 2
July 28—Pete Peterson, Salt Lake City..W 6
Sept. 13—Tony Montano, Salt Lake City..W 10

1967

Jan. 16—Bill Brigham, Salt Lake City...D 6
Jan. 28—Bill Brigham, Salt Lake City...W 6
Apr. 3—Don Fullmer, Salt Lake City.....KO by 6
Apr. 15—Erwin Thatch, Missoula.....KO 4
May 22—Filifili Alaiasa, Las Vegas.....KO 4
Sept. 13—Charley Holliday, West Jordan .....KO 3
Nov. 17—Edmond Parotte, Las Vegas...KO 3

DAVE HORN (HORNE) 1-19

Paterson, N.J. Middleweight (1-6)

1966

Mar. 3—Mike Ryan, Portland, Me...KO by 4
Mar. 24—Walter Moore, Portland, Me.....L 4
Mar. 28—Lefty Charest, Lewiston.....L 4
Apr. 7—Bob Harmon, Portland, Me....KO 2
Apr. 14—Gene Herrick, Portland, Me.....L 6
Apr. 28—Bob Harmon, Portland.....L 4
May 5—Bob Harmon, Portland, Me.....KO by 4
June 7—Rocky Luce, Walpole.....L 4
June 14—Rocky Luce, Walpole.....L 4
June 28—Rocky Luce, Walpole.....L 6
June 30—Larry Michaud, Portland, Me....L 4
July 7—Larry Michaud, Portland, Me....L 4
Sept. 8—Larry Michaud, Portland, Me...L 4
Oct. 10—Jerry Graci, Walpole .....L 4
Nov. 21—Jimmy Cherico, Walpole.....L 4
Dec. 12—Al Benoit, Walpole .....KO by 3

1967

Jan. 30—Bob Benoit, Walpole.....KO by 3
May 8—Hector Ortiz, Worcester...KO by 3
June 15—Don Sprague, Portland.....L 4
Nov. 15—Jimmy Cherico, Scranton..KO by 6

DUANE HORSMAN 40-9-2

Chatfield, Minn. Middleweight (31-3)

Born southern Minnesota, January 23, 1937.

1959

May 28—Lennie Brown, Rochester.....KO 1
June 16—Ollie Rockford, St. Paul.....KO 1
Oct. 31—Allen Nixon, LaCrosse.....KO 2
Nov. 19—Jim Sargent, Rochester.....W 6
Dec. 29—Jim Watson, Minneapolis.....KO 5

1960

Mar. 17—Don Jose, Rochester.....W 6
Mar. 31—Lee Ballard, Rochester.....W 8
Apr. 21—Lee Ballard, Rochester.....W 8
May 17—Kid Zulueta, St. Paul.....KO 2
May 26—King Farouk, Rochester.....W 8
June 7—Oliver Edwards, Minneapolis..KO 1
June 30—Tony Fletcher, Minneapolis...KO 5
July 21—Ernie Smith, Rochester.....D 8
Sept. 29—Clarence Harbin, Rochester.....W 8
Oct. 27—Ernie Smith, Rochester.....D 10
Dec. 1—Henry Burton, Rochester.....KO 1

1961 14-0-2

Feb. 22—Evan Buford, Rochester.....KO 1
Apr. 4—Bob Yarbrough, LaCrosse.....KO 4
Apr. 19—Clarence Cook, Rochester.....KO 4
May 9—Clarence Harbin, LaCrosse....KO 7
May 17—Ralph Jones, Rochester.....L 10
Aug. 4—Santiago Gutierrez, Amarillo..KO 5
Sept. 27—T. J. Jones, Rochester.....KO 2
Oct. 25—Mel Collins, Rochester.....L 10
Dec. 29—Eddie Simms, Rochester.....W 10

1962 21-2-2

Jan. 26—Jack McCracken, Rochester...KO 3
Mar. 7—Tony Montano, Rochester.....L 10
Apr. 11—Tony Montano, Rochester..KO by 5

1963

Jan. 9—Lee Ballard, Rochester.....KO 3
Jan. 30—Ernie Smith, Rochester.....KO 1
Feb. 27—Walcott Jackson, Rochester....KO 3
Mar. 15—Lee Ballard, St. Paul.....KO 9
Apr. 25—Leroy Green, St. Paul.....L 10
May 22—Sugar Boy Nando, Rochester....L 10
Dec. 14—Eddie Sims, St. Paul.....KO 10

1964

Jan. 29—Del Flanagan, Rochester.....KO 5
Mar. 17—Doug McLeod, Rochester.....L 10

1965

(Inactive)

1966

Feb. 16—Tom Johnson, Rochester, Minn.....KO 1
Mar. 17—Jim McCracken, St. Paul.....KO 3
Apr. 12—Henry Burton, Minneapolis...KO 3
Apr. 28—Ron Sutton, Rochester, Minn...KO 5
Sept. 28—Tom Caldwell, Rochester, Minn. .....W 10
Oct. 26—Ray Vega, St. Paul.....W 8
Nov. 10—Doug McLeod, Rochester, Minn. .....KO by 7

1967

Jan. 18—Reggie Williams, St. Paul.....KO 2
Mar. 15—Sam Vega, St. Paul.....KO 1
Apr. 7—Willie Dixon, St. Paul.....KO 4
May 10—Al Givens, St. Paul.....KO 2
May 24—Rudy Rodriguez, Rochester, Minn.....KO 5
June 15—Walter Harrison, St. Paul.....KO 4
Dec. 27—Tom Johnson, Fargo.....KO by 5

JIM HOWARD

Buffalo, N. Y. Heavyweight

1967

May 12—Jim Hall, Detroit.....KO 1
July 19—Roosevelt Eddie Jr., New York..W 4
Sept. 18—Al Brooks, New York.....W 4
Oct. 24—Vic Brown, Buffalo.....W 4
Nov. 10—Billy Monroe, New York.....KO 2
Dec. 12—Frank Bullard, Buffalo.....KO 4

JOHNNY [Flash] HOWARD

Richmond, Va. Featherweight

1963

Nov. 5—Rocky Ayon, Richmond.....KO 4
Nov. 20—Pete Buffala, Norfolk.....KO 1
Dec. 11—Harold Brister, Norfolk.....L 6

1964

Jan. 16—Clavin Woodland, Richmond .....KO by 3
Mar. 11—Pete Baffala, Norfolk.....L 6
May 27—Pete Buffala, Richmond.....L 4
Aug. 15—Jay McCombs, Rocky Mount...L 8

1965

Apr. 26—Bobby Lewis, Norfolk.....KO 1
July 27—Herbert Dollosin, Norfolk..KO by 4

1966

Feb. 9—Tommy Mitchell, Richmond....W 6
Apr. 28—Johnny McIntyre, Pittsburgh....L 6
May 18—Jimmy Bullock, Richmond.....W 6
Sept. 28—Doug Agin, Johnstown .....L 10

1967

Jan. 19—Gene Young, Zanesville.....L 8
Mar. 27—David Mosby, Norfolk.....W 6
Mar. 30—Gene Young, Pittsburgh .....L 8
Apr. 3—Norman Smith, Baltimore.....L 6
Apr. 12—David Mosby, Richmond.....W 8
Apr. 15—David Mosby, Lynchburg.....W 6
Apr. 22—Doug Agin, Zanesville.....L 12
Apr. 24—Nick Nicholis, Roanoke.....KO 5
Apr. 29—Gene Young, Steubenville.....L 10
May 24—Luis Lopez, Richmond .....W 6
Sept. 18—Calvin Woodland, Washington, D. C.....KO by 6
Nov. 30—Jimmy Bullock, Richmond.....W 8

LOU HOWARD

Miami, Fla. Light-Heavyweight

1966

June 21—Jimmy Ralston, Miami Beach.....KO by 1
Aug. 2—Tony Flame, Miami Beach.....W 4
Aug. 16—Tony Flame, Miami Beach.....L 4
Nov. 2—Jimmy Davidson, Miami Beach .....KO by 5
Dec. 6—Keith Laugenberg, Miami Beach .....KO by 4

1967

Jan. 31—Rocky Martin, Miami Beach....L 6
Jan. 24—Tony Flame, Miami Beach....KO 3
Feb. 13—Rocky Martin, Miami Beach.....KO by 3
Apr. 18—Rocky Martin, Miami Beach...W 8
May 2—Rocky Martin, Miami Beach....L 8
June 6—Charley Jordan, Miami Beach.....KO by 4
July 18—Rocky Martin, Miami Beach.....KO by 10
Oct. 24—Eddie Talhami, Miami Beach.....KO by 2

PHIL HUDSON

Portland, Me. lightweight

1967

Nov. 9—Ronnie Butts, Portland.....W 4
Nov. 16—Randy Knox, Portland.....KO 1
Dec. 14—Billy Carroll, Portland.....KO 2
Dec. 21—Jose Carabella, Portland.....L 6

BENNY HUERTAS

Puerto Rican Lightweight

1964

June 22—Jay McCombs, New Bedford....L 4
June 29—Tommy Fulco, New Bedford..KO 2
July 17—N. C. Cordova, New York.....W 4
Aug. 18—Hector Rodriguez, New Bedford .....W 6
Sept. 29—Hector Rodriguez, Dartmouth..W 6
Oct. 6—Ulysses Jiminez, New York....W 4
Nov. 17—Carlos Castro, New York.....W 4
Nov. 24—Andy Matta, New York.....L 4
Dec. 8—Doug Charles, New York.....W 4

1965

Jan. 12—Doug Charles, New York.....W 4
Feb. 16—Raul Clemente, New York.....D 4
Mar. 2—Raul Clemente, New York.....L 4
Dec. 7—Angel Torres, New York.....L 6

1966

Mar. 29—Paco Gonzalez, New York.....W 6

1967

Apr. 8—Juan Jimenez, Bayamen.....L 10
May 10—Felix Morales, New York.....L 8
June 4—Ernesto Ortega, San Juan..KO by 1
Oct. 16—Kennedy Clark, New York..KO by 1

TOM HUFF

Los Angeles, Cal. Lightweight

1966

Nov. 29—Bill Coston, Los Angeles.....L 5

1967

Jan. 5—Billy Smith, Los Angeles.....W 4
Jan. 12—Mike Thomas, Los Angeles.....W 6
Sept. 7—Julian Tellez, Los Angeles.....D 6

DOUG DUB HUNTLEY

Los Angeles, Cal. Middleweight
1965 Golden Gloves Middleweight Champion

1965

May 21—Kenny Watkins, Los Angeles....W 5
June 1—Tom Gross, Las Vegas.....KO 1
June 24—Jim Evans, Reno.....W 8

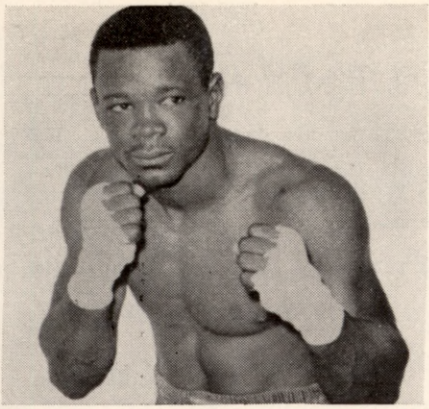

DOUG DUB HUNTLEY, Los Angeles, Cal.

July 1—Jimmy Rosette, Los Angeles--KO 2
Oct. 14—Wade Smith, Los Angeles-------D 8

1966

Jan. 6—Carl Moore, Los Angeles--------W 6
Jan. 25—Pauli Mahoni, Honolulu---------L 6
Apr. 2—George Cooper, Oakland---------L 6
Apr. 21—Charley Austin, Las Vegas-KO by 7
July 11—Nate Collins, San Francisco-----W 10
Aug. 25—Gene Bryant, Las Vegas--------W 10
Sept. 15—Willard Wynn, Las Vegas --KO by 1
Oct. 6—Willard Wynn, Las Vegas-------W 10

1967

Jan. 30—Ferd Hernandez, Las Vegas-----L 10
Mar. 20—Tevel Holman, Las Vegas----KO 1
Mar. 30—Carl Moore, Las Vegas----------W 10
Apr. 27—George Cooper, Oakland--------D 10
Aug. 14—Tony Montano, Los Angeles----W 10
Aug. 21—Ruben Davila, Los Angeles---KO 6
Oct. 16—Souleymane Diallo, Paris------W 10
Nov. 13—Jacques Marty, Paris----------W 10

EDDIE HURLEY 8-7

Minneapolis, Minn. Heavyweight (3-3)

1966

Jan. 18—Bob Avery, Phoenix----------W 4
Feb. 1—Milton Manley, Minneapolis---KO 6
Feb. 16—Al Jones, Rochester, Minn.-----L 6
Mar. 8—Willie Jones, Minneapolis -----W 5
Mar. 17—Milton Manley, St. Paul-------KO 4
Apr. 12—Ron Marsh, Minneapolis--------W 8
May 26—Ron Marsh, Minneapolis---KO by 3
Sept. 1—Don Koontz, Los Angeles-------W 10
Oct. 26—Aaron Eastling, St. Paul-------L 10
Nov. 9—Chico Gardney, Rochester, Minn. ----------W 8
Nov. 30—Ron Marsh, Minneapolis --------L 10

1967

Jan. 18—Jim Beattie, St. Paul----------L 10
Mar. 15—Jim Beattie, St. Paul ------KO by 2
May 12—Buster Mathis, Detroit----KO by 1
Nov. 7—Chip Holliday, Fargo---------KO 4

WILFREDO HURST 20-7-4

Miami, Fla. Middleweight (8-2)

Born April 26, 1936, Cuba.

1955

Nov. 5—Justo Castellanos, Havana----KO 1

1956

Mar. 24—Mario Castillo, Havana--------KO 2
Apr. 21—Jaime Harrison, Havana-------KO 3
July 21—Taco Taco Robinson, Havana---D 4
Aug. 4—Angel Martinez, Havana------KO 1
Sept. 29—Alex Garcia, Havana----------L 4
Dec. 8—Gil Castaneda, Havana--------KO 2

1957

Jan. 19—Rollie Garcia, Havana----------W 6
Feb. 23—Marino Gonzales, Havana-----KO 4
Mar. 31—Alex Garcia, Havana----------W 8
May 31—Baby Gavilan, Santa Clara------W 8
July 27—Angel Martinez, Havana------KO 2
Aug. 11—Alberto Bisbe, Havana---------D 8
Sept. 7—Alberto Bisbe, Havana---------D 8

1958

Jan. 4—Al Robinson, Havana----------W 8
Mar. 8—Diogenes Sagarra, Havana------L 10

1959

July 11—Alexis Garcia, Havana---------W 10
May 10—Baby Cochet, Havana----------D 10
July 19—Alberto Bisbe, Havana---------W 10
Sept. 13—Henry Ferguson, Havana-------W 10
Nov. 15—Florentino Fernandez, Havana ----------KO by 3
Apr. 2—Kid Fichique, Havana----------L 10
June 25—Pedro Miranda, Havana---KO by 4
Aug. 27—Juan Chacon, Havana----------W 8
Oct. 16—Juan Chacon, Havana----------L 8

1961

Jan. 14—Miguel Diaz, Havana----------L 10
Apr. 1—Jesus Gonzalez, Havana-------KO 7
Sept. 30—Juan Chacon, Havana----------W 8

1962–1966

(Inactive)

1967

June 7—Joe Murchison, Miami Beach--W 10
July 25—Herman Dixon, Miami Beach--W 10
Sept. 12—Charley Jordan, Miami Beach--W 10

EUGENIO HURTADO 16-10-4

Panama Bantamweight (6-4)

1963

Feb. 22—Encarnacion Hurtado, Panama City ----------D 4
Apr. 28—Agustin Cedeno, Panama City--W 4
May 26—Zenen Rios, Panama City------W 4
June 16—Adolfo Osse, Panama City------W 6
June 20—Agustin Cedeno, Panama City--W 6
July 14—Humberto Caraballo, Pan. City-W 10
Aug. 25—Speedy Valiente, Pan. City---KO 6
Sept. 1—Carlos Real, Panama City-----KO 9
Sept. 29—Pedro Carvajal, Panama City---L 12
(For Panama Flyweight Title)
Dec. 1—Carlos Real, Panama City----KO 5

1964

Feb. 22—Ernesto Miranda, Pan. City---W 10
Mar. 15—Pascual Perez, Panama City--KO 6
Apr. 10—Ernesto Miranda, Barranquilla-D 10
May 16—Horacio Accavallo, Buenos Aires----------L 10
Aug. 4—Remio Diaz, Maracaibo----------W 10
Aug. 29—Raton Mojica, Managua---KO by 7
Sept. 26—Horacio Accavallo, Buenos Aires ----------KO by 6
Nov. 14—Pedro Carbajal, Panama City--D 10

1965

Apr. 10—Senon Rios, Panama City------W 10
June 13—Camy Beto, Panama City------W 12
(Won Panama Bantamweight Title)
Aug. 29—Victor Hoyte, Colon--------KO by 5
Nov. 1—Victor Hoyte, Panama City----KO 6
Dec. 3—Chocolate Zambrano, Panama City----------L 10
Dec. 19—Chocolate Zambrano, Colon----W 10

1966

July 24—Luis Patino, Panama City-------L 10
Sept. 23—Bernard Caraballo, Cartagena--L 10
Oct. 29—Senon Rios, Colon-------------KO 9
Dec. 3—Bernardo Caraballo, Cartagena--L 10

1967

Feb. 29—Jose Jimenez, Colon----------D 10
Apr. 16—Miguel Castro, Mexico City KO by 2

CARMEN IACABUCCI 15-12-5

Cincinnati, Ohio Flyweight (5-2)

1965

Oct. 20—Billy Smith, Steubenville ------W 12
(North American Flyweight Title)

1966

Feb. 11—Marcus Johnson, Covington ..KO 1
May 13—Gene Young, Cincinnati .....L 10

1967

Apr. 7—Marcus Johnson, Zanesville...KO 2
Aug. 17—Tony Scalesi, Covington.....KO 3

EUGENE IDLETTE

3-6-1
(1-1)

Miami, Fla. Heavyweight

1965

Apr. 14—Duke Johnson, Miami Beach....L 4
Apr. 28—Duke Johnson, Miami Beach....D 6

1966

Mar. 22—Al Jones, Miami Beach....KO by 2
July 1—Fred Green, Melbourne, Fla....KO 2
July 22—Wayne Bunyan, Melbourne, Fla..W 6
Aug. 16—Karl Zurheide, Miami Beach....L 6
Sept. 22—Willi Besmanoff, Melbourne, Fla..L 10

1967

Feb. 24—Mose Harrell, Melbourne, Fla...L 10
Sept. 12—Pedro Sanchez, Miami Beach..W 6
Oct. 3—Mark Tessman, Beaumont.....L 10

OSCEU INOCINCIO

6-1-1
(6-0)

(Oscar Inocencio)

San Jose, Calif. Welterweight

July 18—Andy Vasquez, San Jose .....KO 3
Nov. 7—Bob Bellows, Portland.....L 5
Nov. 21—Tommy McKales, Portland ..KO 3

1967

Jan. 16—Joey Williams, Portland.....KO 5
Mar. 13—Don Dodd, Portland.....KO 3
Mar. 30—Manny Duran, Los Angeles .....D 4
May 10—Tom Kearse, Portland.....KO 6
May 27—Howard Meredith,
Prince George .....KO 4

WALTER IRBY

19-16-1
(11-6)

Columbia, S.C. Middleweight
Born, January 13, 1934.

1954

July 16—Bobby Johnson, Beaufd., S.C...KO 1
Aug. 2—Joe Ragin, Mt. Holly.....KO 2
Sept. 2—Bud Green, Columbia.....KO 2

1955

Jan. 20—Bill Godfrey, Columbia.....KO 1
Apr. 22—Eddie Green, Salisbury....KO by 6
Apr. 28—Richard Kelly, Florence....KO by 3
May 6—Alex Cummings, Augusta.....KO 5
May 9—Bud (Tiger) Jones, Knoxville..KO 2
Aug. 14—Young Joe Lewis, Augusta.....W 6
Sept. 26—Willie (Kid) Johnson,
Columbia .....KO by 7
Nov. 10—Richard Kelly, Hartsville,
S.C. .....KO by 3
Nov. 21—Willie James, Augusta.....KO 3
Dec. 15—Kid Washington, Augusta.....KO 2

1956

(Inactive)

1957

Oct. 2—Arthur Johnson, Charlotte.....W 6
Nov. 20—GoGo White, Charlotte.....W 8

1958

Jan. 21—Watson Williams, Charlotte....KO 1
Mar. 25—*Benny Droll, Charlotte.....L 6
Mar. 25—*Louis Greenhill, Charlotte.....W 6
*Both bouts same night.
Apr. 21—*Buddy Lee, Charlotte.....W 6
Apr. 21—*Chuck McCleary, Charlotte....L 6
*Both bouts same night.
May 22—Leroy Oliphant, New York.....L 6
June 7—Jose Torres, Brooklyn.....L 6
July 2—Richard Kelly, Charlotte.....L 8
July 29—Benny Droll, Charlotte.....W 10
Sept. 22—Henry Harper, Atlanta.....KO 3

1959

Jan. 27—Randy Sandy, Charlotte.....L 10
July 30—Willie D'antignac, Augusta.....L 10

1960-1964

(inactive)

1965

July 31—Tim Ford, Jacksonville.....L 10
Aug. 25—Don Lutz, Charleston.....D 8

1966

Jan. 20—Gordon Lott, Savannah...KO by 8
Jan. 25—Jimmy McLain, Durham.....W 10
Jan. 28—Henry Mathews, Brunswick....L 8
Feb. 20—Bobby Alford, Charleston ....KO 6
Mar. 18—Ed Hudson, Charleston.....W 10
Mar. 26—Henry Mathews, Brunswick....L 12

1967

Sept. 25—Henry Mathews, Atlanta..KO by 10

JIM ISABELLA

3-4
(2-2)

(Bello)

Philadelphia, Pa. Middleweight

1965

Mar. 15—Fred Terry, Philadelphia.....KO 1
Apr. 19—Dave Morine, Philadelphia....W 6
Sept. 25—Candy McFarland,
Philadelphia .....L 6

1966

May 21—Joe Shaw, New York.....L 6

1967

May 8—Rocky Randell,
Jacksonville Beach .....KO 4
May 24—Elliot Miller, New York....KO by 8
Nov. 6—Billy Lloyd, Philadelphia..KO by 2

SAM IVORY

0-3-1
(0-2)

Detroit, Mich. Welterweight

1967

Mar. 18—Hedgemon Lewis,
Newark, O. .....KO by 5
June 6—Denny Stiletto, Toledo....KO by 3
Sept. 30—Tommy Russell, Colombus.....D 4
Oct. 3—Frank Steele, Grand Rapids.....L 4

JO JO JACKSON

2-8
(2-1)

New Glasgow Featherweight

1964

Sept. 26—Jackie Burke, New Glasgow.....L 6
Oct. 3—Johnny Devison, Glace Bay.....L 6

1965

June 6—Rocky MacDougall, Sydney..KO by 2
July 24—Leo Noel, New Glasgow.....L 6
Sept. 16—Jackie Burke, Shediac.....KO 4
Oct. 17—Jackie Burke, Saint John.....L 12
(Canadian Bantamweight Title)

1966

May 14—Fernand Beaudin, Saint John....L 12

1967

Sept. 25—Tommy Fix, Detroit.....L 8
Sept. 30—Alex Martin, New Glasgow...KO 8
Oct. 14—Les Gills, New Glasgow.....L 12
(Canadian Junior Lightweight Title)

NATHANIEL JACKSON

1-3
(0-2)

New Orleans, La. Junior Lightweight

1967

Aug. 8—Oscar Alvarado, New Orleans..L 6
Oct. 23—Jose Olvera, New Orleans.....W 6
Nov. 13—Benny McCall,
New Orleans .....KO by 3
Dec. 13—Joe Brown, Pensacola.....KO by 5

BOSTON JACOBS

7-5
(3-3)

New York, N.Y. Heavyweight
Born Feb. 20, 1939, Winston-Salem, N. C.

1964

July 14—Don Prout, New Bedford...KO by 6

1965

July 1—Ray Fiddler, Regina.....KO 4
Nov. 1—Bobby Felstein, Toronto.....W 6

1966

Feb. 17—Tony Alongi, Portland, Me.....L 10
Mar. 25—Tom McNeeley, Portland, Me.....W 10
Apr. 28—Jean Claude Roy, Portland, Me..W 10
Oct. 20—Greatest Crawford, Portland, Me. .....W 10
Nov. 20—George Chuvalo, Detroit...KO by 3

1967

Feb. 2—Willie Richardson, Portland, Me.....KO 4
Apr. 17—Henry Cooper, Leicester.....L 10
Nov. 18—Ermanno Festorazzi, Stockholm .....KO 3
Dec. 19—Dante Cane, Milan.....KO by 8

HERSHEL JACOBS

22-14-2

New York City, N. Y. Light Heavyweight
Born in Wade, N. C., June 3, 1940.

(8-0)

1960

Sept. 26—Larry Rinaud, Quebec City.....L 6
Dec. 21—Stu Bartell, Paterson.....L 4

1961

Feb. 13—Joe Barcellona, New York.....W 4
Feb. 27—Joe Barcellona, New York.....W 4
Mar. 18—Clarence Ryan, New York.....W 4
Apr. 17—Clarence Ryan, New York.....W 4
Sept. 16—Gunner Doerner, Syracuse ...KO 1
Oct. 11—Clarence Ryan, Union City....W 4
Oct. 16—Marvin Gordon, Philadelphia..KO 6
Nov. 17—Rubin Carter, Totowa .....L 4

1962

Jan. 6—Joe Reynolds, New York ....KO 2
Jan. 10—Felix Santiago, Union City ....W 6
Jan. 19—Rubin Carter, Totowa.....W 6
Feb. 16—Ducky Dietz, Totowa .....W 8
Apr. 27—Ducky Dietz, Totowa .....KO 7
May 18—Ray Villalona, Totowa .....W 8
June 22—Mel Collins, Totowa .....L 8
Aug. 24—Charley Jordan, Paterson .....W 8
Nov. 9—Sammy Jordan, Totowa.....W 8

1963

Mar. 23—John Persol, New York.....L 6
May 23—Ron Jones, Montreal.....L 8
June 18—John Persol, New York.....L 8
Nov. 12—Jimmy Dupree, New York.....D 6

1964

Mar. 3—Jimmy Dupree, New York.....L 8
Apr. 25—Ted Williams, Boston.....KO 5
Aug. 14—Dick Hall, New York.....L 4
Aug. 27—Dick Hall, Pittsfield.....L 8
Sept. 18—Giulio Rinaldi, Rome.....D 10

1965

July 31—Marion Connors, San Juan.....L 8
Aug. 30—Leslie Borden, Montreal.....W 10
Dec. 15—Sammy Jordan, White Plains..KO 4

1966

Jan. 19—Ronnie Geoffrion, White Plains .....KO 2
Apr. 6—Johnny Persol, White Plains....L 10
May 17—Jimmy Dupree, White Plains....L 10
Oct. 17—Joe Dorsey, New Orleans.....KO 10
Dec. 12—Henry Hank, New Orleans.....W 10

1967

Feb. 27—Marion Connor, New Orleans..W 10
May 1—Harold Johnson, New Orleans..L 10

ART JAMES

2-1

St. Louis, Mo. Middleweight

(0-1)

1967

Apr. 10—Larry Howard, St. Louis.....W 6
June —Johnny Edwards, St. Louis....W 6
Sept. 25—Bill Douglas, Detroit.....KO by 3

BENNY JAMES

2-8

Jamaica, N.Y. Lightweight

(1-1)

1965

Oct. 19—Ray Torres, New York.....L 4
Dec. 7—M. C. Cordova, New York.....L 4

1966

Jan. 18—Carlos Soto, New York.....L 4
Mar. 8—Benny Rosa, New York.....L 4
Apr. 6—Jose Zayas, New York.....L 4
June 22—Tony Garcia, Freeport.....KO by 3
Oct. 6—Beau Jaynes, Portland, Me.....W 8

1967

Mar. 18—Beau Jaynes, Boston.....L 10
Apr. 5—Jose Zayas, New York.....KO 4
Apr. 27—Johnny Alfaro, Portland, Me...L 8

JIMMY JAMES

9-3

(Rosette)

San Diego, Calif. Heavyweight

(3-3)

1965

May 26—Carl Moore, Phoenix.....W 6
July 1—Dub Huntley, Los Angeles..KO by 2
Sept. 10—Jesse Bolen, Los Angeles.....W 5

1966

Mar. 19—Jesse Bolen, San Diego.....KO 6
Apr. 16—Freeman Hardin, San Diego.....W 6
Apr. 30—Freeman Hardin, San Diego.....W 6
May 13—Dave Centi, San Diego.....W 10
June 9—Matt Blow, Los Angeles....KO by 3
July 27—Jimmy Patterson, San Diego...KO 2
Sept. 23—Jimmy Patterson, Los Angeles..KO 1
Nov. 10—Tony Doyle, Las Vegas.....W 10

1967

Mar. 13—Amos Lincoln, Portland....KO by 3

TOMMY JAMES

4-1

Los Angeles, Cal. Welterweight

1967

Apr. 20—Henry Escobar, Los Angeles....W 4
May 18—Julian Tellez, Los Angeles.....L 4
June 15—Manny Duran, Los Angeles....W 4
Oct. 26—Goyo Fernandez, Los Angeles...W 4
Nov. 20—Fabian Leyva, San Diego.....W 6

GEORGE JASMER

2-1

(2-1)

Tacoma, Washington—light-heavyweight
Born Eugene, Oregon.

1967

Feb. 25—Dave Bulston, Coos Bay.....KO 1
Apr. 18—Dick Jones, Tacoma.....KO by 1
Oct. 28—Dick Hansen, Medford.....KO 1

FELIX JASSO

2-2

Los Angeles, Cal. Lightweight

1967

Oct. 12—Bobby Sedillo, Los Angeles.....L 6
Oct. 24—John Cromer, San Diego.....W 6
Nov. 2—Humbert Reyes, Los Angeles....L 6
Dec. 18—Jerry Stevens, San Diego.....W 5

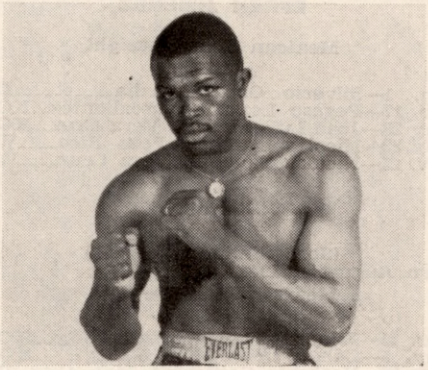

JIMMY JAMES, San Diego, Calif.

BEAU JAYNES

19-5

Lowell, Mass. Junior Lightweight (4-0)

1965

Sept. 11—Kid Rivera, Boston.....W 4
Oct. 15—Chickie Garcia, Boston.....W 4
Oct. 25—Jab McCombs, Worcester.....L 4
Nov. 1—M. C. Cordova, Boston.....W 4
Nov. 22—Chickie Garcia, Boston.....KO 2

1966

Jan. 27—Tommy Haden, Portland, Me.....W 6
Feb. 10—Tommy Haden, Portland, Me.....W 10
Mar. 28—Jackie Burke, Lewiston, Me.....L 10
May 12—Hector Rodriguez, Portland, Me..L 10
May 26—Hector Rodriguez, Portland, Me. .....W 10
June 9—Paddy Read, Portland, Me.....W 10
June 23—Jackie Burke, Portland, Me.....W 10
Oct. 3—Arthur Butts, Worcester .....KO 3
Oct. 6—Benny James, Portland, Me. ..L 8
Oct. 17—Dick Peterson, Worcester .....KO 2
Oct. 24—Ronnie Butts, Worcester .....KO 2
Nov. 14—Paddy Read, Boston .....W 8
Dec. 5—Paddy Read, Worcester .....W 10

1967

Feb. 6—Jackie Burke, Boston.....W 10
Mar. 18—Benny James, Boston.....W 10
Apr. 14—Bolo Martinez, Boston.....W 10
May 25—Hector Rodriguez, Portland, Me. .....W 8
Oct. 9—Bobby Hinton, Worcester.....W 10
Dec. 18—Gabe LaMarca, Boston.....L 10

FRANK JENNINGS

10-11-1

Los Angeles, Calif. Welterweight (1-2)

1965

Jan. 19—Sammy Figueroa, Las Vegas.....W 6
Feb. 23—Cecil Mott, Las Vegas.....W 6
Apr. 1—Quincy Daniels, Seattle.....L 6
Aug. 3—Chappel Funnye, Fresno.....W 6
Sept. 23—Bob Murray, San Francisco.....L 6
Nov. 4—Frankie Belma, Los Angeles.....L 6
Dec. 16—Zeke Perez, Los Angeles.....D 8

3-3-1

1966

Jan. 25—Kenji Ishida, Honolulu.....KO by 3
Mar. 31—Polo Corona, Los Angeles.....W 6
Apr. 7—Johnny Morrison, Los Angeles..W 6
May 5—Polo Corona, Los Angeles.....W 10
June 9—Frank Belma, Los Angeles.....L 10
June 23—Johnny Brooks, Las Vegas.....L 10
Sept. 23—Jose Valenzuela, Los Angeles ..L 10
Nov. 7—Ed McGruder, Las Vegas .....W 8
Dec. 2—Ed McGruder, Las Vegas .....W 8
Dec. 19—Johnny Brooks, Las Vegas .....L 10

8-8-1

1967

Mar. 2—Jose Valenzuela, Los Angeles KO 8
Mar. 30—Jesus Hernandez, Los Angeles W 10
Apr. 20—Ernie Lopez, Los Angeles..KO by 9
Nov. 14—Pulga Serrano, San Diego.....L 10
Dec. 18—Bobby Murray, Las Vegas.....L 10

EFREN JIMENEZ

4-0-1

Mexican Featherweight (2-0)

1967

Jan. 1—Silverio Ortiz, Merdia.....D 10
Feb. 17—Pegaso Lopez, Aguscalientes..KO 10
May 28—Jose Luis Madrid, Vera Cruz..KO 8
July 23—Nicolas Sanchez, Poza Rica.....W 10
Nov. 25—Nicolas Sanchez, Vera Cruz.....W 10

JOSE JIMENEZ

20-9

(Jose Jiminez Negrete)
Born August 4, 1944, Mexico City (13-1)
Mexican Featherweight

1962

Apr. 11—Eduardo Duran, Mexico City..KO 8
May 5—Calaco Leon, Mexico City.....KO 2
June 16—Norberto Contreras, Mex. City..W 10
July 14—Jose Aparicio, Mex. City...KO by 5
Sept. 8—Rigo Guadarrama, Nuevo Laredo .....W 10
Oct. 20—Jose Moreno, Nuevo Laredo.....L 10
Nov. 10—Jose Moreno, Noevo Laredo.....L 10
Dec. 22—Manuel Esparza, Mexico City..KO 2

1963

Mar. 6—Gallitto Gonzalez, Mex. City..KO 2
Mar. 23—Chilo Barranco, Mexico City..KO 8
Apr. 20—Jose Ruso Lopez, Nuevo Laredo .....KO 6
May 1—Moi Torres, Matamoros.....W 10
May 25—Hermelindo Mondragon, Mexico City .....W 10
June 25—Al Franklin, San Antonio.....KO 8
July 20—Chiquis Rosales, Mexico City...L 10
Sept. 14—Jose Gonzalez, Mexico City.....L 10
Nov. 9—Alex Jimenez, Mexico City.....KO 9
Dec. 21—Juan Ibares, Acapulco.....W 10

13-5

1964

Jan. 11—Charro Gomez, Mexico City.....L 10
Mar. 13—Joe Valdez, Monterrey.....KO 4
June 23—Tacuba Uribe, Juarez.....KO 8
Sept. 12—Mario Diaz, Mexico City.....L 10
Oct. 31—Emiro Dirrgel, (Baby Luis), Matamoros.....W 10

16-7

1965

July 11—Baby Luis, Mexico City.....L 10
Aug. 17—Joe Barrientes, Corpus Christi .....KO 5
Nov. 2—Emir Marino, Corpus Christi.....W 10

18-8

1966

June 21—Dwight Hawkins, Los Angeles..L 10

1967

Oct. 1—Julio Ruiz, Mexico City.....KO 3
Dec. 2—Tony Alvarado, Mexico City..KO 1

JOSE CHINO JIMENEZ

2-2-2

Doninican Bantamweight (1-1)

1966

May 5—Wilfredo Lamas, San Juan .....W 6
Aug. 19—Euro Partidas, Caracas .....KO 7
Sept. 16—Romeo Diaz, Maracaibo .....D 10

1967

Feb. 29—Eugenio Hurtado, Colon.....D 10
Nov. 11—Roberto San Martin, Acapulo .....L dis. 7
Nov. 19—Alfredo Sandoval, Vera Cruz .....KO by 1

ULYSSES JIMINEZ

14-12-3

Puerto Rico Lightweight (4-1)

1964

July 3—Angel Torres, New York.....KO by 2
Oct. 6—Benny Huetras, New York.....L 4
Nov. 10—Nelson Cuevas, New York.....D 4
Dec. 15—Nelson Cuevas, New York.....L 4

1965

Jan. 21—Richard Frazer, New York.....W 4
Feb. Doug Charles, New York.....W 4
Feb. 23—Richard Frazer, New York.....D 4
Mar. 30—Nelson Cuevas, New York.....KO 1
Oct. 19—Sid Marcus, New York.....L 6
Dec. 7—King David, New York.....W 6

4-4-2

1966

Mar. 8—Taco Gonzalez, New York.....W 6
Apr. 12—Frank Davilla, New York.....W 4
May 17—Marcel Bizien, White Plains.....L 8
June 15—Doug Charles, Freeport.....L 6
July 28—Adrian Davis, Baltimore.....KO 6
Oct. 26—Doug Charles, New York .....W 6
Dec. 5—Miguel Barreto, Walpole.....L 8

8-7-2

1967

Jan. 11—Felix Morales, New York.....L 8
Feb. 20—Jerry Graci, Walpole.....L 8
Mar. 15—Mike Cortez, New York.....L 6
Apr. 12—Nelson Cuevas, New York.....W 6
Apr. 18—Manny Burgo, Boston.....KO 4
May 13—Ronnie Townes, Philadelphia..D 6
June 14—Angel Torres, New York.....L 6
Aug. 15—Brad Silas, Bangor.....W 8
Sept. 11—Kennedy Clark, New York.....W 10
Oct. 19—Lloyd Marshall, Portland, Me...L 10
Nov. 16—Jose Colon, New York.....W 8
Dec. 29—Ruben DeJesus, New York.....KO 2

VIC JIMENEZ

Los Angeles, Cal. Bantamweight

1967

Apr. 20—Butch Contreras, Los Angeles..W 4
May 18—Jose Hernandez, Los Angeles..W 4
July 6—Jose Hernandez, Los Angeles..W 6
Aug. 17—Eliseo Estrada, Los Angeles....D 6
Sept. 7—Rene Macias, Los Angeles.....L 6

AL JOHNSON

Baltimore, Md. Heavyweight

1965

Sept. 23—Woody Goss, Baltimore.....L 4
Nov. 4—Hector Molina, Miami.....KO by 3

1966

Mar. 4—Woodie Goss, Baltimore.....L 4

AMOS JOHNSON

Medina, Ohio Heavyweight
Born, Jan. 4, 1939, Oakland, Calif.

(Previous record 1960-61 on page 624 1962 Edition)

1961-62-63

(In U. S. Army)

1963

Oct. 30—Waban Thomas, Akron.....KO 4
Nov. 19—Billy Joiner, Akron.....L 10
Dec. 18—Willi Besmanoff, Akron.....KO 6

1964

Jan. 30—Jefferson Davis, Medina.....W 10
Mar. 5—Lou Bailey, Akron.....W 10
Apr. 9—Willie Williams, Berea.....W 10
Apr. 21—Mert Brownwfield, Akron.....KO 2
May 22—Cody Jones, Cleveland.....W 10
June 4—Willie Williams, Shreve.....W 10
Aug. 27—Chip Johnson, Louisville..KO by 1
Sept. 11—Billy Joiner, Cleveland.....W 10
Oct. 7—Mack Harrison, Akron.....KO 4
Nov. 20—Karl Mildenberger, Berlin.....D 10

1965

Feb. 18—Tiger Gorman, Medina.....KO 1
Oct. 19—Henry Cooper, London.....W 10
Dec. 16—Ray Staples, Akron.....KO 2

1966

Feb. 2—Ray Staples, Akron.....KO 2
June 21—Brian London, Liverpool....L dis. 7
Aug. 19—Sonny Liston, Goteborg....KO by 3
Oct. 21—Oscar Bonavena, Buenos Aires..L 10
Dec. 5—Leotis Martin, Philadelphia.....KO by 3

1967

Feb. 21—Elmer Rush, San Francisco..KO by 4

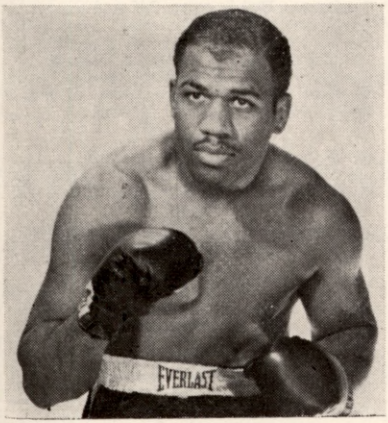

AMOS JOHNSON

DON JOHNSON

Los Angeles, Calif., Featherweight

1959

Feb. 9—Rex Sullivan, Las Vegas.....KO 2
Feb. 21—Charlie Marshall, Hollywood..KO 2
Feb. 27—Ernie Cuedras, San Diego.....KO 2
Mar. 14—Ward Yee, Hollywood.....KO 5
Apr. 4—Dave Martinez, Hollywood....KO 2
May 2—Al Carroll, Hollywood.....KO 5
June 13—Frankie Salazar, Hollywood..KO 3
July 3—Chuck Whittaker, Hollywood..W 6
Nov. 12—Emilio Flores, Los Angeles.....W 6

1960

Mar. 8—Juan Ramirez, Los Angeles..TD 6
Apr. 26—Kid Iraquto, Tijuana.....L 10
June 6—Juan Ramirez, Tijuana.....L 10
Sept. 27—Bobby Gray, Los Angeles.....W 10
Nov. 2—Roberto Corneto, Los Mochis..KO 4

1961

Jan. 29—Jose Luis Cruz, Mexicali.....L 10
Apr. 8—Manuel Armenteros, Los Mochis.....W 10
May 18—Willie Woods, Los Angeles...KO 8
June 6—Baby Brown, Honolulu.....W 10
July 19—Rafael Huante, Long Beach..KO 4
Sept. 8—Les McLean, Melbourne...KO by 2
Oct. 13—David Floyd, Melbourne.....KO 8
Oct. 24—Colin Bell, Sydney.....KO 4
Nov. 18—Willi Quatour, Melbourne....KO 4
Dec. 1—Aldo Pravisani, Melbourne...KO 7
Dec. 15—Jimmy Carruthers, Melbourne.....KO 5

1962

Mar. 16—Love Allotey, Melbourne.....W 12
Apr. 6—Wally Taylor, Melbourne.....D 12
Apr. 18—Love Allotey, Melbourne.....L 12
July 9—Herman Duncan, Los Angeles..KO 11
(Won California State Featherweight Title)
Sept. 17—Zurdo Pina, Los Angeles.....L 10
Nov. 5—Gil Cadilli, Hollywood.....W 12
(Calif. State Title Bout)
Dec. 14—Pulga Sorrano, Los Angeles.....W 10

1963

Feb. 1—Danny Kid, Los Angeles.....W 10
Mar. 1—Rafiu King, Los Angeles.....D 10
Apr. 13—Jorge Ceja, Monterrey.....KO 4
May 2—Juan Ramirez, Los Angeles.....W 10
June 9—Lalo Guerrero, Guadalajara.....L 12
July 21—Ismael Laguna, Pan. City..KO by 3
Oct. 21—Chato Arzola, Mexicali.....KO 2
Dec. 20—Mario Diaz, Mexicali.....KO 4

1964

Jan. 28—Howard Winstone, London.....W 10
May 19—Gabriel Hernandez, Los Ang...KO 2
Aug. 8—Marcos Morales, San Juan....KO 2

1965

Feb. 12—Jaime Valladares, Quito....KO by 3
Mar. 29—Howard Winstone, Carmarthen..L 10
June 17—Love Allotey, Copenhagen.....L 12
Sept. 1—Levi Madi, Johannesburg.....L 10
Nov. 15—Nevio Cabri, Bologna.....KO 7
Dec. 26—Carlos Dos Santos, Bologna....KO 5

1966

Mar. 10—Hector Oliva, Milan.....KO 6
June 9—Boerge Krough, Copenhagen....L 10
Aug. 18—Jesus Zarco, San Remo.....L 8
Oct. 10—Howard Winstone, Manchester.....L dis. 4
Dec. 21—Shole Mokonea, Johannesburg..W 8

1967

Apr. 17—Richard Borias, Cape Town.....KO by 8
May 19—Isaac Rakhajane, Springs....KO 9
June 2—Shole Mokonea, Johannesburg W 8
June 30—Jose Legra, Madrid.....L 10
Sept. 21—Johnny Famechon, Melbourne..L 10
Nov. 3—Gilberto Biondi, Melbourne...KO 5

EARL JOHNSON

Cleveland, Ohio Middleweight

1967

Mar. 20—Jimmy Montgomery, Worcester.....KO 2
Mar. 27—Jimmy Johnson, Worcester...KO 3
May 22—Bobby Warthem, Worcester KO by 5

GEORGE JOHNSON 11-9-3 (5-3)

(Scrap Iron)

Oklahoma City, Okla. Heavyweight

1964

Feb. 11—Leo Bennett, Oklahoma City..KO 2
Mar. 17—Roy Crear, Oklahoma City.....W 10
Apr. 7—John Davey, Oklahoma City....D 10
Apr. 14—Sonny Moore, Oklahoma City..W 10
May 25—Sonny Moore, Dallas.....L 10
Aug. 4—Thad Spencer, Las Vegas..KO by 4
Nov. 9—Roy Rogers, Dallas.....L 10

1965

Jan. 26—Tommy Sims, Houston.....W 6
June 22—Roy Rogers, Lubbock.....KO 7
Aug. 5—Amos Lincoln, Los Angeles..KO by 5
Sept. 23—Henry Clark, San Francisco .....L 10
Sept. 27—Elmer Rush, Las Vegas.....L 10
Oct. 21—Jimmy Harryman, Los Angeles.....KO 10
Nov. 4—Manuel Ramos, Los Angeles.....D 10

1966

6-6-2

Jan. 6—Chuck Leslie, Los Angeles.....D 10
Apr. 7—Jerry Quarry, Los Angeles..KO by 2
Aug. 16—Emil Umek, Oklahoma City.....W 10
Sept. 29—Eddie Machen, Los Angeles.....L 10
Dec. 15—Otha Brown, Los Angeles.....KO 7

1967

4-6-3

May 4—Joe Frazier, Los Angeles.....L 10
Aug. 2—Sante Amonti, Los Angeles..KO 10
Oct. 26—Marty Franklin, Los Angeles...W 10
Nov. 28—Ray White, San Diego.....W 10

GEORGE JOHNSON 37-12 (23-6)

Trenton, N. J. Middleweight
Born July 2, 1930.

1950

Aug. 3—Al Heath, Asbury Park.....KO 3
Sept. 18—James Ryan, Elizabeth.....KO 1

1951

Jan. 22—Joe Tomasello, Trenton.....KO 2
Feb. 6—Frank Anselm, Trenton.....W 4
Mar. 12—Gil Stewart, Newark.....KO 4
May 7—Henry Burroughs, Newark....KO 5
June 25—Charlie Williams, Newark.....L 8
July 9—Charlie Williams, Newark.....L 8
Aug. 27—Bobby Mann, Trenton.....KO 8
Oct. 22—Charlie Williams, Trenton.....W 12
Nov. 19—Gene Burton, Trenton.....KO 7
Dec. 17—Clarence Johnson, Trenton....KO 9

1952

Feb. 22—Baby Day, New York.....KO by 4
May 28—Dale Evans, Wilmington, Del..KO 3
June 9—Bobby Mann, Trenton.....KO 4
July 11—Sylvester Paine, Bridgeport..KO 2
Sept. 18—Charley Williams, Newark....KO 5
Oct. 28—Victor Suarez, Newark.....KO 6
Nov. 17—Rudy Zadell, Philadelphia....KO 5
Dec. 8—Frankie Anslem, Trenton.....KO 6
Dec. 29—Sammy Walker, Trenton.....W 8

1953

Mar. 23—Jimmy DeCerio, Trenton.....KO 7
Apr. 11—Billy Gordon, Philadelphia....KO 5
June 8—Ike Williams, Trenton.....KO 8
June 15—Al Warner, Philadelphia.....W 8
Sept. 28—Luther Rawlings, Trenton.....W 10
Nov. 19—Billy Whye, Hershey.....KO 5

1954

Jan. 26—Clarence Sampson, Philadelphia .....KO 2
Feb. 12—Terry Moore, New York.....W 8
Apr. 16—Moses Ward, New York.....KO 5
May 5—Holly Mims, Baltimore.....KO by 9
July 28—Bobby Jones, New York.....W 10
Dec. 28—Charlie Salas, Miami Beach.....L 10

1955

Jan. 28—Ramon Fuentes, Philadelphia..W 10
Mar. 22—Garth Panter, Philadelphia.....W 10
Apr. 8—Ralph Jones, St. Louis.....KO by 5
July 5—Charlie Cotton, Miami Beach..KO 8
Sept. 21—Bobby Dykes, Miami Beach....W 10
Nov. 4—Bobby Boyd, Chicago.....KO by 8

1956

Jan. 31—Jimmy Beecham, Miami Beach..L 10
Mar. 19—Charley Joseph, New Orleans...L 10
Aug. 14—Ernest Burford, Milwaukee...KO 1
Sept. 8—Charlie Green, Hollywood..KO by 10

1957–1966

(inactive)

1967

Feb. 9—Jimmy McDermott, Portland, Me. .....W 8
Mar. 9—Bob Harrington, Portland, Me. .....W 8
Apr. 13—Bobby Warthem, Portland, Me W 10
June 8—Elliot Miller, Portland, Me.....W 10
July 6—Holly Mims, Portland, Me.....L 10
Oct. 9—Benny Briscoe, Philadelphia .....KO by 4

JACK JOHNSON 1-3-1 (1-3)

Memphis, Tenn. Heavyweight

1965

Apr. 2—Tommy Freeman, Hot Springs..D 4
Apr. 23—Al Jones, Blytheville.....KO 6
Aug. 11—Ben Black, Omaha.....KO by 3

1956

Jan. 10—Ron Marsh, Minneapolis...KO by 2

1967

June 9—Tod Herring, Beaumont....KO by 4

JAMES J. JOHNSON 3-6-1 (0-2)

New York, N.Y. Heavyweight

1956

Feb. 8—Eddie Lawrence, New York.....W 4
Mar. 4—Eddie Lawrence, New York.....D 4
Apr. 5—Jim Cogdell, New York.....L 4
May 16—Eddie Lawrence, Commack.....W 6
June 24—Jim Cogdell, New York.....L 4
Sept. 21—Stanford Bulla, New York..KO by 1
Nov. 31—Willis Miles, New York.....W 4

1967

Mar. 27—Jose Roman, Worcester.....L 8
June 10—Jerry Tomasetti, West Hempstead .....KO by 4
Aug. 21—Jose Roman, New York.....L 8

LINNUS JOHNSON 12-12-1 (1-1)

Opa-locka, Fla. Middleweight

1964

July 30—Charley Farmer, Miami.....W 4
Aug. 13—Charley Farmer, Miami.....W 6
Oct. 8—Freddie Wilson, Little River....L 4
Oct. 15—Charley Jordan, Miami.....L 4
Dec. 9—Don Lutz, Miami Beach.....L 4
Dec. 30—Don Lutz, Miami.....L 4

1965

Jan. 7—Gene Robinson, Miami.....L 8
Jan. 28—Frank Curry, Miami.....W 6
Mar. 10—Rory O'Shea, Miami Beach.....L 8
Oct. 12—Gordon Lott, Miami Beach.....L 8
Oct. 28—Don Lutz, Freeport, B.W.I.....L 6
Nov. 12—Carl Starling, Freeport, B.W.I...W 6
Nov. 18—Freddie Wilson, Miami.....W 6

1966

Aug. 16—Ray Cano, Miami Beach.....D 6
Sept. 8—Ray Cano, Melbourne.....W 6
Sept. 22—Don Lutz, Melbourne.....L 8

1967

Feb. 28—Keith Laugenberg, Miami Beach .....W 8
Mar. 14—Keith Laugenberg, Miami Beach.....KO 4
Apr. 11—Charley Jordan, Miami Beach W 10
Apr. 22—Ernie Robinson, West Palm Beach .....W 8
May 23—Johnny Alford, Miami Beach..L 10
June 7—Herman Dixon, Miami Beach..W 10
Aug. 1—Yama Bahama, Miami Beach..W 10
Nov. 28—Johnny Alford, Miami Beach .....KO by 8
Dec. 26—Bob Cassidy, Miami Beach.....L 10

LOUIS KID JOHNSON

1-8-1 (0-3)

Lowell, Mass. Middleweight

1966

May 12—Gene Herrick, Portland, Me.....L 6
May 26—Willie Williams, Portland, Me.....L 4
June 9—Gene Herrick, Portland, Me.....L 6
July 16—Les Sprague, Halifax.....KO by 8
Sept. 22—Dick Stain, Portland, Me.....D 4
Sept. 29—Larry Michaud, Portland, Me...W 4
Oct. 17—Walter Moore, Worcester.....L 6

1967

Jan. 16—Gene Herrick, Worcester.....L 6
Feb. 20—Brad Silas, Worcester.....KO by 3
Mar. 18—Gene Herrick, Boston.....KO by 2

WILLIE JOHNSON

12-11-1 (6-5)

Deerfield Pk., Fla. Heavyweight

1965

Jan. 22—Joey White, West Palm Beach..W 6
Feb. 1—Tommy Fields, Miami Beach....W 6
Feb. 15—Joey White, Tampa.....W 6
Feb. 24—Roger Whitley, Miami Beach..KO 3
Mar. 3—Duke Johnson, Miami Beach..KO 2
June 23—Prentice Snipes, Miami Beach...L 10
July 7—Chip Johnson, Miami Beach.....KO by 6
Oct. 12—Willie Tiger, Miami Beach.....L 8
Oct. 28—Willie Tiger, Freeport, B.W.I...KO 7

1966

Feb. 1—Sammy Stone, Miami Beach.....D 8
Mar. 1—Billy Tiger, Miami Beach.....KO 2
Apr. 1—Dante Cane, Rome.....KO by 6
June 14—Al Jones, Miami Beach.....KO by 6
July 1—Wayne Bunyan, Melbourne.....W 6
Aug. 12—Willie Besmanoff, Melbourne....L 10
Oct. 20—Fred Sullivan, Savannah.....W 10
Nov. 2—Otha Brown, Miami Beach.....L 10
Nov. 29—Ralph Owens, Miami Beach....KO 4

1967

Jan. 24—Fred Sullivan, Miami Beach..KO 3
Feb. 13—Floyd Patterson, Miami Beach.....KO by 3
Mar. 28—Jeff Davis, Miami Beach .....L 10
May 18—Fred Sullivan, Savannah KO by 11
July 25—Tony Ventura, Miami Beach....W 10
Nov. 21—Eddie Talhrami, Miami Beach..L 10

BILLY JOINER

9-3-1 (4-1)

Cincinnati, Ohio Light Heavyweight

1962

Aug. 25—Julie Dickins, New York.....KO 2

1963

Feb. 6—Marion Connors, Canton.....KO 5
Nov. 19—Amos Johnson, Akron.....W 10

1964

Jan. 17—Lou Bailey, Cleveland.....W 10
Mar. 11—Lloyd Washington, Painesville..W 10
Apr. 18—Cody Jones, Cleveland.....W 8
May 22—Oron Johnson, Cleveland.....KO 8
Sept. 11—Amos Johnson, Cleveland.....L 10
Nov. 13—Lee Carr, New York.....W 10

1965

(inactive)

1966

June 13—Bert Brownfield, Cincinnati...KO 2
Sept. 8—Hubert Hilton, Freeport....KO by 9

1967

Dec. 4—Jimmy Fletcher, Las Vegas.....L 10
Dec. 26—Piero Tomasoni, Bologna.....D 10

AL JONES

1-11 (0-7)

Memphis, Tenn. Heavyweight

1965

Sept. 21—Lou Bailey, Omaha.....KO by 2

1966

Feb. 1—Ron Marsh, Minneapolis.....L 6
Feb. 16—Ed Hurley, Rochester, Minn....W 6
Mar. 8—Bill Nielsen, Minneapolis..KO by 5
May 2—Jerry Quarry, Kansas City.....L 10
May 26—Joe Frazier, Los Angeles...KO by 1
Oct. 3—Orville Qualls, Milwaukee..KO by 6
Nov. 14—Ron Marsh, Houston.....KO by 6

1967

Jan. 11—Jerry Quarry, San Francisco .....KO by 5
Jan. 19—Dante Cane, Bologna.....L dis. 4
May 24—Aaron Eastling, Rochester, Minn. .....L 8
Aug. 15—Al Jones, (Fla.) Miami Beach.....KO by 3

AL JONES

19-0 (12-0)

Perrine, Fla. Heavyweight

1965

Sept. 21—Lee Andrews, Miami Beach.....W 4

1966

Jan. 6—Willie Thomas, Miami.....KO 2
Feb. 1—Wayne Bunyan, Miami Beach...W 6
Feb. 15—Duke Johnson, Miami Beach...KO 3
Mar. 8—Aaron Beasely, Miami Beach..KO 3
Mar. 22—Gene Idlette, Miami Beach....KO 2
Apr. 12—Joe Louis White, Miami Beach..KO 1
May 10—Chip Johnson, Miami Beach....W 10
May 20—Chip Johnson, Miami Beach....W 10
June 14—Willie Johnson, Miami Beach..KO 6
July 19—Levi Forte, Miami Beach.....KO 5
Aug. 16—Jeff Davis, Miami Beach.....W 10
Oct. 5—Sonny Moore, Miami Beach....KO 9

1967

Mar. 28—Levi Forte, Miami Beach ....KO 4
May 2—Archie Ray, Miami Beach.....KO 7
July 18—Everett Copeland, Miami Beach.....W 10
Oct. 3—James Beattie, Miami Beach ..KO 1
Aug. 15—Al Jones (Memphis), Miami Beach .....KO 3
Dec. 5—Bob Stallings, Miami Beach....W 10

DOUG JONES

30-10-1 (20-3)

New York, N. Y., Heavyweight

Born Feb. 27, 1937.

1958

Aug. 22—Jimmy McNair, New York.....W 4
Sept. 19—Vince Ferguson, New York...KO 2
Dec. 19—Andre Tessier, New York.....KO 3

1959

Jan. 30—Edmund George, New York..KO 4
Mar. 6—Frank LaPola, New York.....W 6
May 8—Gunner Doerner, Syracuse....KO 2

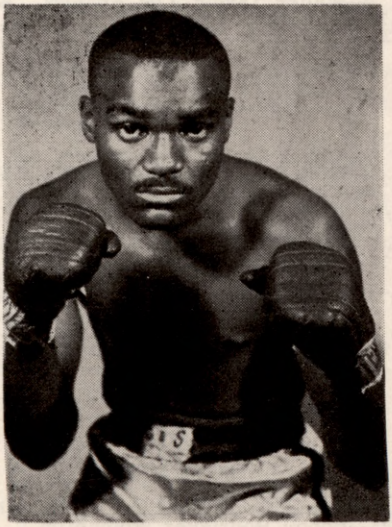

DOUG JONES, New York, N. Y.

May 22—Rudy Corney, New York.....W 4
June 15—Sonny Boykin, New York.....KO 2
Aug. 14—Richie Hill, New York.....KO 4
Oct. 23—Chuck Whittley, New York.....KO 4
Nov. 9—Juan Pomare, New York.....W 10

1960

Jan. 8—Clarence Floyd, New York.....W 10
Feb. 15—Leroy Green, New York.....W 10
Mar. 28—Von Clay, New York.....W 10
June 24—Von Clay, New York.....W 10
Aug. 31—Carl (Bobo) Olson, Chicago..KO 6

1961

Mar. 13—Floyd McCoy, Toronto.....KO **3**
Apr. 29—Pete Rademacher, New York.KO **5**
Aug. 26—Von Clay, New York.....KO **10**
Dec. 2—Eddie Machen, Miami Beach....L 10

1962

May 12—Harold Johnson, Philadelpiha...L 15
(For Vacant World Light Heavyweight Title)
Aug. 1—Zora Folley, Denver .....L 10
Sept. 29—Erich Schoppner, Dortmund....D 10
Oct. 20—Bob Foster, New York.....KO 8
Dec. 15—Zora Folley, New York.....KO 7

1963

Mar. 13—Cassius Clay, New York.....L 10
June 17—Billy Daniels, Teaneck.....W 10

1964

Feb. 3—Tom McNeeley, New York....KO 5
May 17—Leroy Green, Kingston.....W 10
Aug. 14—Billy Daniels, New York.....L 10
Oct. 2—George Chuvalo, N. Y.....KO by 11

1965

Sept. 14—Prentice Snipes, Miami Beach.KO 2
Sept. 21—Cody Jones, Miami Beach.....KO 5
Nov. 30—Chip Johnson, Miami Beach...KO 3
Dec. 28—Archie McBride, Miami Beach.KO 5

1966

Mar. 8—Lou Bailey, Miami Beach.....KO 6
June 28—Ernest Terrell, Houston.....L 15
(W.B.A. Heavyweight Title)
Oct. 14—Thad Spencer, San Francisco....L 10

1967

Feb. 21—Joe Frazier, Philadelphia..KO by 6
June 29—Boone Kirkman, Seattle.....KO 7
Aug. 10—Boone Kirkman, Seattle..KO by 6

EDDIE JONES

14-3 (6-0)

Oakland, Calif. Light-Heavyweight

1963

Jan. 10—Jimmy Layer, Los Angeles.....W 6
Feb. 4—Manuel Jefferson, Los Angeles..W 6
Apr. 18—Dewitt Lewis, Los Angeles.....W 6
June 3—Walter Taylor, Los Angeles...KO 3
July 12—Kid Rayo, Los Angeles.....W 6
Oct. 23—Ed Jeffries, Los Angeles.....KO 3
Dec. 4—Eddie Hickman, Los Angeles....W 6

1964–1965

(inactive)

1966

Apr. 7—Chuck Leslie, Los Angeles.....L 10
July 1—Billy Stephan, Los Angeles.....KO 8
Nov. 28—Chuck Leslie, Las Vegas.....W 10

1967

Jan. 3—Jessie Bolen, Las Vegas.....KO 8
Feb. 13—Allen Thomas, Las Vegas.....L 10
May 15—Allen Thomas, Las Vegas.....KO 4
June 12—Richie Gosha, Las Vegas.....KO 2
Aug. 7—Harold Johnson, Las Vegas....L 10
Sept. 11—Jimmy Dupree, New Orleans..W 10
Oct. 16—Henry Hank, Las Vegas.....W 10

JIMMY JONES

0-3 (0-2)

Phoenix, Ariz. Lightweight

1967

Mar. 20—Davey Patterson,
Las Vegas .....KO by 3
Sept. 15—Bobby Rodriguez, Edmonton....L 8
Dec. 19—Norman Frank, Phoenix..KO by 2

JIMMY JONES

2-4-1 (1-2)

Richmond, Va. Heavyweight

1967

Mar. 17—Phil Smith, Roanoke.....D 4
Mar. 27—Phil Smith, Norfolk.....KO by 2
May 6—Phil Smith, Huntington.....L 6
May 24—Billy Williams, Richmond.....L 4
June 9—Melvin Rock, Roanoke.....KO 3
Sept. —Billy Williams,
Richmond.....KO by 4
Oct. 23—Doug Hale, Richmond.....W 6

BOBBY JORDAN

3-0 (1-0)

San Francisco, Cal. Lightweight

1967

Sept. 14—Zeke Wynn, San Francisco....W 4
Oct. 16—Zeke Wynn, Sacramento.....W 6
Dec. 11—Jose D. Rodriguez, Stockton..KO 3

CARL JORDAN

8-18-4 (1-8)

Pittsburgh, Pa. Welterweight

1960

Mar. 8—Marion Whitehead,
McKeesport .....L 6
Mar. 22—Jimmy Lane, McKeesport.....W 6
Apr. 9—Frank Smith, Moundsville.....W 6
Apr. 26—Willie Cooper, McKeesport....W 8

1961

Mar. 25—Larry Wright, McKeesport....W 6
May 9—Bobby Bell, Detroit.....KO by 4
Oct. 26—Al Quinney, Warren.....KO by 3

1962

(inactive)

1963

Oct. 30—Fate Davis, Akron.....KO by 5

1964

Jan. 16—Dick French, Worcester.....L 10
Feb. 15—Joe Shaw, Teaneck.....KO by 6
Mar. 21—Don Elbaum, Akron.....D 4
Apr. 21—Fate Davis, Akron.....KO by 8
June 13—Willie Cooper, Steubenville.....L 4
Nov. 28—Ronnie Delaney, Ashland.KO by 6

1965

Feb. 18—Ronnie Delaney, Medina....KO by 2
Sept. 14—Ronnie Edwards, Erie.....D 4
Oct. 4—Dick French, Providence..KO by 3

1966

July 11—Denny Stilletto, Detroit.....W 6
Aug. 5—Tommy Clayton, Detroit.....KO 4
Aug. 29—Tony Lopez, Detroit.....D 6
Aug. 30—Colin Fraser, Toronto.....L 8
Nov. 3—Leroy Youngblood, Uniontown..D 4
Nov. 14—Doyle Baird, Akron.....L 4

1967

Feb. 22—Leroy Youngblood, Akron.....W 6
Sept. 18—Hedgemon Lewis, Detroit.....L 9
Sept. 21—Denny Stilleto, McKeesport.....L 6
Oct. 3—Doug McLeod, Grand Rapids....L 10
Oct. 24—Doyle Baird, Buffalo.....L 6
Nov. 6—Perry Abney, Philadelphia.....L 4
Dec. 6—Leroy Youngblood, McKeesport.W 4

CHARLIE JORDAN

9-14-1 (5-2)

Miami, Fla. Welterweight

1964

June 18—Herb McCrae, Miami.....L 4
Sept. 10—Gordon Lott, Miami.....L 6
Aug. 20—Richie Smith, Miami.....L 6
Oct. 15—Linnes Johnson, Miami.....W 4
Nov. 12—Harry Bellafonte, Miami.....W 4

1965

July 27—Rory O'Shea, Miami Beach..KO by 2
Sept. 14—Paul Starling, Miami Beach.....D 4
Aug. 20—Don Lutz, Savannah.....L 8
Dec. 9—Eddie Fobbs, Miami.....L 6

1966

Feb. 1—Whip Williams, Miami Beach...W 4
Feb. 15—Don Lutz, Miami Beach.....L 8

Apr. 12—Jesus Hernandez, Miami Beach ..... KO 8
Apr. 20—Don Lutz, Miami Beach ..... L 10
May 10—Whip Williams, Miami Beach ... W 6
Dec. 27—Keith Laughenberh, Miami Beach ..... L 8

1967

Jan. 31—Rudy Rodriguez, Miami Beach .. L 10
Feb. 28—Herman Dixon, Miami Beach .. L 8
Apr. 11—Linnes Johnson, Miami Beach L 10
May 12—Jupp Elze, West Palm Beach .. KO 6
June 6—Lou Howard, Miami Beach .... KO 4
July 18—Johnny Vaughan, Miami Beach ..... KO 6
July 25—Whip Williams, Miami Beach .. KO 1
Sept. 12—Wilfredo Hurst, Miami Beach .. L 10
Oct. 31—Jupp Elze, Cologne ..... KO by 4

JOHN SPEEDY JORDAN

8-0
(5-0)

Norfolk, Va. Heavyweight

1966

Jan. —Jimmy Jones, Roanoke ..... KO 2
Feb. 20—Art Miller, Roanoke ..... KO 2
Dec. 17—Ben Benjamin, Norfolk ..... W 4

1967

Mar. 17—Earl Averette, Roanoke ..... W 8
May 6—Ron Asher, Huntington ..... KO 1
May 24—Tom Cohen, Norfolk ..... KO 2
Oct. 26—Freddie Sullivan, Richmond ... KO 6
Nov. 30—Willie McMillian, Richmond .... W 10

ALBERTO JORGE

4-1

Puerto Rico Featherweight

1967

May 5—Miguel Calo, San Juan ..... W 4
June 4—Miguel Calo, San Juan ..... W 6
Aug. 21—Jose Alonso, Bayamon ..... W 8
Sept. 16—Juan Collado, San Juan ..... W 8
Nov. 11—Juan Collado, San Juan ..... L 8

FRANK JOSEPHS

6-3-1
(3-1)

Harlem, N. Y. Light Heavyweight

1965

Oct. 19—A. Singletary, New York ..... W 4
Nov. 16—A. Singletary, New York ..... D 4
Dec. 10—Johnny Lugo, New York ..... W 4

1966

Jan. 18—Henry Palmer, New York ..... KO 5
Feb. 15—Freddie Williams, New York ... KO 4
Mar. 8—Stanford Bulla, New York ..... L 6
Mar. 29—Stanford Bulla, New York ..... W 6
July 25—Willie Williams, Detroit ..... L 8
Sept. 21—Angel Oquendo, New York KO by 4

1967

Jan. 11—Stanford Bulla, New York .... KO 6

WENDELL JOSEPH

4-0

Trinidad, B.W.I. Light-Heavyweight

1967

Apr. 15—Clem Clark, Port of Spain ..... W 6
May 6—Lennard Kiddy, Port of Spain W 6
May 26—Godfrey Oliver, Port of Spain .. W 8
Oct. 13—Carl Baker, Port of Spain ..... W 10

FLOYD JOYNER

20-16-3-1
(9-9)

Cincinnati, Ohio Heavyweight

1954

Nov. 9—Pat Costello, Richmond ..... L 4
Dec. 9—Pat Costello, San Francisco .... W 4

1955

Mar. 7—Jack Torme, San Francisco ..... L 6
(In U. S. Army 1955–58)

1958

Dec. 9—Rusty Payne, Phoenix ..... KO 3
Dec. 15—Dean Bogney, Odessa ..... D 8

1959

Jan. 29—Cortez Stewart, Denver ..... NC 5
Feb. 10—Larry Melton, Phoenix ..... KO 4
Feb. 24—Roy Bullock, Phoenix ..... KO by 5
Apr. 30—Rusty Perkins, Albuquerque .. KO 3
June 17—Eddie Pourcui, Albuquerque ... W 6
July 7—Sandy Assognoa, Fresco ..... KO 4

1960

6-3-1-1

Jan. 18—Joe Sullivan, San Francisco .... W 6
Jan. 27—Alvin Williams, Phoenix ..... W 10
Mar. 16—Gene Jackson, Cleveland ..... KO 3
Apr. 5—Billy Fields, Sacramento ..... W 6
June 21—Johnny Hayden, Phoenix ..... W 10
July 18—Don Ward, Denver ..... L 6
Oct. 11—Dave Furch, Albuquerque ..... D 6
Dec. 7—Dave Furch, Phoenix ..... L 8

1961

11-5-2-1

Feb. 20—Kirk Barrow, San Fran. ..... KO by 2
Apr. 20—Jim McCarter, Los Angeles ..... L 10
July 19—Dave Furch, Phoenix ..... W 10
Sept. 18—Chico Gardner, Minneapolis .... W 6
Dec. 29—Frank Williams, Rochester .... KO 3

1962

14-7-2-1

Jan. 26—Lou Bailey, Rochester ..... KO 5
Mar. 7—Leroy Roker, Rochester ..... L 8
Dec. 7—Hastings Hart, Hudson ..... KO 1

1963

16-8-2-1

Jan. 9—Harvey Jones, Rochester ..... W 8
Jan. 30—Hastings Hart, Rochester .. W Dis. 4
Feb. 27—Chuck Garrett, Rochester ..... L 10

1964

18-9-2-1

Jan. 21—Eddie Jackson, San Diego ..... D 8
Mar. 17—Don Quinn, Rochester ..... KO 1

1965

19-9-3-1

Apr. 2—Franco de Piccoli ..... KO by 1
Aug. 18—George Logan, Boise ..... KO by 3

1966

19-11-3-1

(inactive)

1967

Jan. 17—Zora Folley, Houston .... KO by 1
May 15—Billy Daniels, Las Vegas .. KO by 1
May 25—Manuel Ramos, Puebla .... KO by 2
Aug. 29—Mac Foster, Fresno ..... KO by 7
Oct. 9—Tony Longoria, Long Beach ..... KO by 7
Nov. 7—Verne Estes, Fargo ..... W 5

BENITO JUAREZ

32-25-3
(8-8)

San Antonio, Texas Lightweight

1961

Jan. 24—Junior Flores, Beaumont ..... L 6
Mar. 7—Pete Gutierrez, San Antonio ... W 4
May 16—Abelardo Varela, San Antonio ..... KO by 5
June 5—Artie Clark, San Antonio ..... W 4

2-2

1962

May 3—Sixto San Miguel, Laredo .. KO by 4
June 1—Jose de la Cerda, Laredo ..... L 6
June 9—Johnny Hasso, Monclova ..... KO 8
Aug. 6—Narciasco Garcia, Corpus Christi ..... KO 2
Aug. 17—Louis Del Garza, Amarillo .... W 10
Sept. 4—Reuben Herrera, San Antonio .. D 6
Sept. 10—Kid Davis, Austin ..... W 6
Nov. 15—George Gatlin, Albuquerque KO 1
Dec. 4—Fernando Garcia, San Antonio W 6
Dec. 10—Beldon Paten, Dallas ..... W 6

9-4-1

1963

Jan. 7—Henry Watson, Longview ..... L 10
Jan. 15—Joey Parks, Albuquerque ..... L 6
Jan. 28—Johnny Brooks, Amarillo ..... L 4
Mar. 18—Pete Herrera, Austin ..... W 4
Mar. 26—Al Franklin, Beaumont ..... L 6
June 24—Johnny Brooks, Dallas ..... KO by 8
Aug. 26—Dave Patterson, Las Vegas .... L 10
Oct. 21—Dave Patterson, Las Vegas ..... L 12
Nov. 5—Frank Souza, Sacramento ..... L 6

1964

Jan. 20—Pedro Aceves, Austin ..... W 4
Feb. 4—Frankie Garza, Corpus Christi W 6
Mar. 24—Melvin Mott, Beaumont ..... D 4
Apr. 1—Jeff Carter, Phoenix ..... KO 1
Apr. 22—Webster Culver, Phoenix ..... KO 2
May 4—Pete Herrera, Austin ..... W 6

15-12-2

July 15—Richard Marquez, Corpus Christi ..... W 6
Aug. 21—Manuel Avitia, San Antonio ..... L 10
Aug. 25—Willie Watson, Austin ..... W 6
Sept. 16—Vic Graffio, Corpus Christi ..... W 10
Nov. 5—Henry Dominguez, Corpus Christi ..... KO by 3

1965

Mar. 16—Sonrisas Avitia, Corpus Christi ..... W 10
May 20—Blackie Zamora, Corpus Christi ..... KO by 3
July 23—Floyd Molina, Austin ..... KO by 2
Nov. 6—Frankie Taylor, San Antonio ..... KO 1
Nov. 16—Blackie Zamora, Houston ..... W 10
Dec. 7—Efrain Castillo, San Antonio ..... KO 6

1966

Jan. 19—Joe Barrientes, Corpus Christi ..... D 8
Apr. 6—Percy Pugh, New Orleans ..... KO by 5
Apr. 25—Charley Harvey, Las Vegas ..... W 5
May 2—Cosmo Rodriguez, Las Vegas ..... W 5
May 16—Al Ramirez, Las Vegas ..... W 6
June 21—Keith Laudenberg, Las Vegas ..... L 5
June 28—Andy Montoya, Las Vegas ..... KO 3
Aug. 1—Bobby Allen, Las Vegas ..... W 10
Aug. 8—Chic Santos, Las Vegas ..... L 10
Aug. 22—Hermancio Lugo, Las Vegas ..... W 6
Aug. 29—Al Ramirez, Las Vegas ..... W 6
Oct. 10—Daniel Ries, Las Vegas ..... L 6
Oct. 24—Tony Aguirre, Las Vegas ..... L 10
Dec. 8—Alton Colter, Las Vegas ..... L 10
Dec. 19—Ray Coleman, Las Vegas ..... W 10

1967

Jan. 16—Larry Flores, Las Vegas ..... W 10
Feb. 20—Eugene Parker, Las Vegas ..... W 10
Mar. 6—Ernie Lopez, Las Vegas ..... L 10
June 3—Willie Ludick, Johannesburg ..... KO by 1
Sept. 11—Joe Brown, New Orleans ..... L 10

RAY JUTRAS

Lowell, Mass., Flyweight
(1961 National AAU Flyweight Champion)

1962

May 11—Carlos Zayas, Worcester ..... W 6
May 18—Carlos Zayas, Worcester ..... W 6
Sept. 4—Carmelo Acevedo, N. Bedford ..... W 6
Sept. 22—Carlos Zayas, Boston ..... W 6
Nov. 14—Walter McGowan, Glasgow ..... KO by 6
Dec. 7—Larry Silva, New Bedford ..... KO 1

1963

Feb. 7—Carlos Zayas, Boston ..... W 10
Mar. 13—Ronnie DeCost, Boston ..... L 10
Apr. 6—Chick Cicotte, Boston ..... KO 6
May 8—Ken Rose, Brewer ..... KO 1
June 11—Danny Gagnox, Brewer ..... KO 3
Aug. 19—Paulino Diaz, New Bedford ..... W 8
Sept. 16—Ronnie DeCost, Boston ..... KO 1

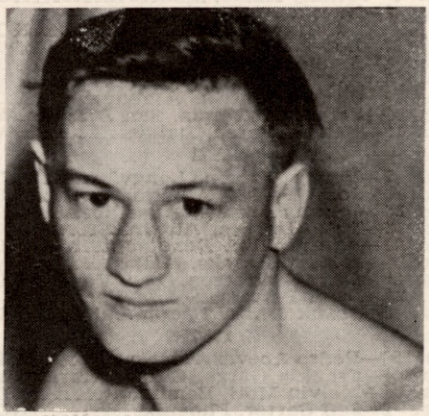

RAY JUTRAS, Lowell, Mass.

1964

Feb. 17—Paulino Diaz, Boston ..... W 8
July 30—Ike Long, Pittsfield ..... KO 1
Aug. 19—Tommy Fix, Pittsfield ..... W 10
Dec. 5—Billy Smith, Steubenville ..... L 10
Dec. 15—Bill Caderio, Fredrickstown ..... KO 2

1965

Feb. 13—Ronnie DeCost, Boston ..... W 12
July 4—Mike Fillipon, Charletown ..... KO 2
Aug. 4—Young Pancho Villa, Charletown ..... KO 3

1966

Jan. 26—Salvatore Burruni, Turin ..... KO by 4
Apr. 16—Tommy Hayden, Chatam ..... W 10
Aug. 27—Carlos Zayas, Chatam ..... W 10
Sept. 10—Wesley Davis, New Glascow ..... KO 1
Sept. 19—Carlos Zayas, Carrabue ..... W 12

1967

Apr. 1—Paulino, Diaz, Brewer ..... W 10
July 1—Tommy Fix, Gallion ..... L 10
Sept. 2—Carlos Zayas, Brewer ..... W 15
Nov. 4—Roger Frechette, Shelburne ..... W 10
Dec. 2—Roger Frechette, Shelburne ..... W 15
(Won New England Flyweight Title)

BILL KAIL

(Kaul)

Pittsburgh, Pa. Heavyweight

1967

Sept. 21—Roy Washington, McKeesport ..... KO 2
Oct. 3—Floyd Swetson, McKeesport ..... D 4
Oct. 12—Eddie Albert, Akron ..... KO 1
Nov. 29—Lee Young, Akron ..... KO 2
Dec. 6—Ted Hamilton, McKeesport ..... KO 2

PAUL KASPER

Bangor, Me. middleweight

1966

May 5—Tim Flaherty, Portland ..... KO by 1

1967

Mar. 21—Henry Metevier, Jonesport ..... W 4
May 2—Wyman Farnsworth, Jonesport ..... KO 2
June 5—Joe Jones, Jonesport ..... KO 4
July 10—Tony Lampron, Bangor ..... KO by 1
July 13—Paul Barrett, Bangor ..... W 4
July 20—Earl Dickens, Portland ..... W 4
Aug. 1—Willie Stokes, Jonesport ..... KO 2
Aug. 8—Tony Lampron, Bangor ..... KO 3
Aug. 15—Johnny Beldon, Bangor ..... W 6
Aug. 22—Johnny Beldon, Bangor ..... W 6
Nov. 9—Clarence Ryan, Portland ..... W 6
Nov. 16—Oscar Haynie, Portland ..... KO 3

TOMMY KEARSE

Los Angeles, Calif. Middleweight

1966

June 30—Manny Manqueras, Las Vegas ..... W 5
July 28—Henry Banks, Las Vegas ..... L 5
Aug. 25—Henry Banks, Las Vegas ..... D 5

1967

May 10—Oscar Inocencio, Portland ..... KO by 6
June 5—Frank Ryan, Las Vegas ..... W 5
Sept. 27—Marcel Scott, Honolulu ..... W 6
Oct. 19—Art Davis, Los Angeles ..... L 6
Nov. 9—Goyo Fernandez, Los Angeles ..... W 4
Nov. 30—Art Cruz, Los Angeles ..... L 4

PATRICK COLIN KELLY

Kansas City, Mo. Heavyweight

1967

Jan. 10—Chuck Grayson, Kansas City ..... KO 1
Feb. 28—Jim Ward, Kansas City ..... KO 1
Mar. 21—Amos Lyman, Kansas City ..... KO 1

WALTER KELLY 8-8-2

Buffalo, N. Y., Welterweight (5-1)

1963

May 18—Jack McGinn, Battle Creek....KO 3
June 20—Hank Williams, Erie....L 6
Sept. 14—Hank Williams, Pittsburgh....L 4
Oct. 10—Doug Agin, Weirton....W 6
Dec. 11—Tony Lopez, Weirton....D 4

1964

Jan. 28—Tony Lopez, Painesville....L 4
Feb. 19—Sam Ivory, Erie....KO 6
Nov. 5—Tony Lopez, Erie....L 6
Dec. 2—Doug Agin, Zanesville....L 8

1965

Mar 4—Gary Broughton, Sarnia....D 4
July 14—Primus Williams, Akron....KO 5
Aug. 27—Ronnie Asher, Wheeling....KO 4

1966

Jan. 31—Dave Hilton, Montreal....KO by 5
Mar. 3—Gary Broughton, Toronto....L 8
May 2—Tony Lopez, Toronto....W 6
Sept. 15—Fate Davis, Akron....L 10

1967

Nov. 14—Gary Broughton, Buffalo....W 8
Dec. 15—Bashir Qubti, Toronto....KO 6

ANDY KENDALL 17-2-3

Portland, Ore. Light-Heavyweight (6-1)

1962

Aug. 3—Ernie Gipson, Yakima....WD 4
Sept. 13—Prince Johnson, Portland....W 4
Oct. 19—Sylvester Carter, Eugene....W 6

1963

Mar. 7—Ramon Hernandez, Portland....W 10
Apr. 11—Gene Bryant, Portland....D 10
May 16—Charley Leslie, Portland....W 10
Sept. 28—Sylvester Carter, LaGrande....W 10

1964

May 12—Scrap Iron Johnson, Portland....KO 1
June 13—Charley Hall, Medford....W 6
Sept. 14—Sylvester Carter, Butte....KO 8
Nov. 24—Roy Smith, Portland....KO 5
Dec. 15—Bobby Sands, Santa Monica....W 10

1965

Jan. 26—Fred McWilliams, Las Vegas....W 10
Feb. 16—Lino Rendon, Las Vegas....KO 8
Mar. 8—Joe Bryan, Portland....KO 3
Mar. 16—Rocky Proano, Las Vegas....KO 2
Apr. 1—Sylvester Carter, Seattle....W 10
Apr. 27—Don Fullmer, Las Vegas....D 10
June 24—Bobo Olson, Reno....L 10
Sept. 30—Eddie Cotton, Seattle....KO by 10

1966

May 23—Richie Gosha, Las Vegas....W 10

1967

Dec. 19—Frank Niblett, Portland....D 10

LEN KESEY 17-3 (8-2)

Eugene, Ore. Welterweight

1963

July 3—Carl Hudgins, Eugene....W 4
Sept. 24—Car Rollex, Eugene....KO 2
Oct. 19—Jim Dempsey, Springfield....KO 4
Dec. 13—Ray Lewis, Eugene....W 6

1964

Jan. 29—Richard Sue, Eugene....KO by 3
Mar. 10—Tony Martinez, Tacoma....W 8
Apr. 15—Chico Hernandez, Coos Bay....KO 8
June 3—Ray Sallas, Eureka....W 6

1965

July 22—Pimi Amador, Portland....KO 2
Aug. 31—Willie Richardson, Portland....W 6
Nov. Chico Hernandez, Albany....KO 2

1966

Mar. 27—Tony Villareal, Springfield....W 4
Apr. 23—Rene Macias, Portland....KO 4
Aug. 30—Alex Luna, Sacramento....KO 7

1967

Jan. 9—Jose Garcia, Las Vegas....W 10
Mar. 6—Leonardo Lopez, Las Vegas....L 10
Apr. 17—Leonardo Lopez, Las Vegas....W 10
May 25—Leonardo Lopez, Los Angeles KO 3
June 22—Mando Ramos, Los Angeles KO by 5
Oct. 23—Baby Cassius, Las Vegas....W 10

STEVE KESEY 2-1

Portland, Ore. Lightweight (2-1)

1967

Mar. 21—Denny Stenado, Portland....KO 2
May 25—Arnold Molina, Portland....KO 4
Oct. 3—Ray Rios, Portland....KO by 2

JOHNNY KEULIAN 0-7

Philadelphia, Pa. Welterweight (0-4)

1966

Feb. 9—Dave Wyatt, Richmond....KO by 3
Apr. 1—Lou Raftes, Baltimore....L 4
May 23—John McIntre, Philadelphia....KO by 3
Oct. 10—Jimmy Parson, Philadelphia....L 6
Dec. 21—Renaldo Victoria, Portland, Me....KO by 4

1967

Mar. 9—Dick DiVola, Portland, Me....KO by 7
Aug. 3—Augie Pantellas, Philadelphia L 4

ANDY KENDALL, Portland, Ore.

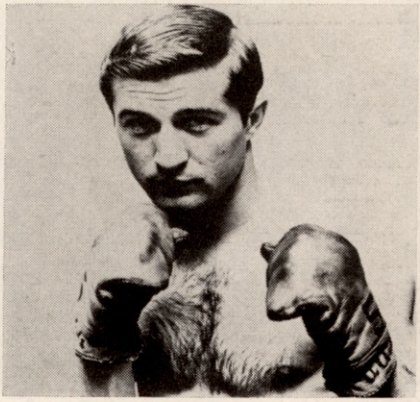

LEN KESEY, Eugene, Ore.

DURANGO KID

(Erioldo DeJesus)
Puerto Rico Featherweight

1965

Apr. 27—Joe Correa, New York.....KO 1
July 26—Ray Cruz, Freeport.....W 4
Sept. 11—Hector Rodriguez, Boston.....W 4
Oct. 26—Benito Ortiz, New York.....L 6
Dec. 14—Luis Vidot, New York.....W 6

1966

Feb. 1—M. C. Cordova, New York.....W 6
Mar. 1—Joe Cortez, New York.....L 6
Apr. 6—Angel Rivera, New York.....KO 5
May 16—Carlos Santiago, Commack.....W 6
Sept. 11—Manny Barrios, Juarez.....L 10

1967

Jan. 2—Johnny Bean, Walpole.....W 8
Feb. 14—Jimmy Anderson, London KO by 4
Apr. 7—Freddy Rengifo, Caracas..KO by 7

HURRICANE KID

(Johnny Bird)
San Francisco, Calif. Middleweight

1960

Dec. 12—Ernie Catrini, San Francisco..W 4

1961

Feb. 20—Tommy Lee, San Francisco..KO 1
Mar. 20—Ernie Catrini, San Francisco...D 4
Apr. 3—Hal Derouen, San Francisco...W 6
Aug. 14—Dick Knight, Oakland.....KO 4
Oct. 23—Al Walker, San Francisco....KO 3

1962

Mar. 12—Andres Herrera, San Fran.....KO 8
May 3—Dalfus Brown, Honolulu.....KO 2
May 22—Fidel Lucero, Honolulu.....KO 3
May 29—Anacleto Battad, Honolulu.....W 10
June 12—Don Kelly, Honolulu.....KO 3
June 26—Stan Garcia, Honolulu.....KO 1
Sept. 4—Winnie Rebaldo, Honolulu....KO 5
Sept. 18—Dave Johnson, Honolulu.....KO 7
Oct. 30—Johnny Featherman, Honolulu.....KO 4
Nov. 20—Rudolph Bent, Honolulu.....W 10

1963

Feb. 12—Charley Austin, Honolulu.....L 10
Mar. 12—Teddy Shores, Honolulu.....KO 6
May 7—Kid Rayo, Honolulu.....KO 2
June 13—Arturo Macias, Honolulu.....KO 1
Nov. 12—Mel Ferguson, Honolulu.....W 10
Dec. 3—Denny Moyer, Honolulu.....L 10

1964

Apr. 7—Memo Lopez, Honolulu.....KO 9
May 25—Eddie Pace, Honolulu.....L 10
Sept. 22—Stan Harrington, Honolulu....KO 7
Oct. 27—Tony Montano, Honolulu.....W 10
Nov. 24—Billy Collins, Honolulu.....KO 3

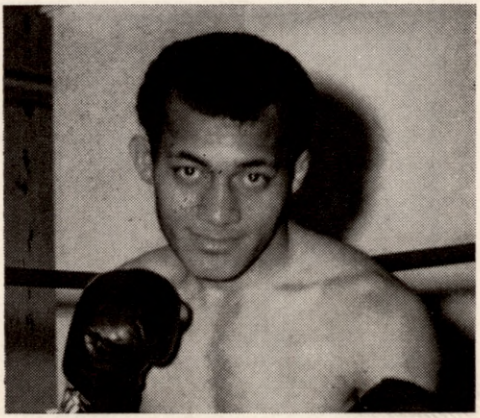

HURRICANE KID

1965

Feb. 23—Dave Reed, Honolulu.....KO 10
May 4—Stan Harrington, Honolulu..KO by 10
Aug. 27—Luis Rodriguez (Mexico), Oakland.....KO 4
Oct. 29—Polo Corona, San Jose.....KO 6
Dec. 9—Leon Linscomb, San Jose.....KO 3

1966

Mar. 8—Stan Harrington, Honolulu.....L 10
May 31—Jimmy Lester, Oakland....KO by 7
Nov. 15—Pauli Mahoni, Honolulu.....KO 4
Dec. 16—Gomeo Brennan, Honolulu.....L 10

1967

July 14—Billy Marsh, Honolulu.....KO 2
Oct. 1—Jimmy Lester, Honolulu..KO by 7

WESLEY KIDD

Port Huron, Mich., Lightweight

1961

June 6—George Zapp, Detroit.....KO by 4
Sept. 11—Jake McCann, Detroit.....KO 3
Sept. 19—Joe Constantino, Sarnia.....L 4
Oct. 17—Jesse Underwood, Sarnia.....W 4

1962

Jan. 26—Willie Nix, Sarnia.....L 4
May 21—Leroy Jeffrey, Detroit.....KO by 4
Nov. 17—Bobby Bell, Detroit.....KO 1

1963

Jan. 9—Neto Villarreal, Canton.....KO 4
Feb. 22—Johnny White, Chicago.....L 6
Apr. 22—Eddie Whitaker, Windsor.....KO 1
Apr. 24—Gene Toran, Erie.....KO by 6

1964

Mar. 16—Chuck Taylor, Detroit.....KO by 5
Apr. 17—Fernand Chretian, Cleveland....L 6
May 6—Bruce Davis, Chicago.....L 6

1965

Aug. 27—Willie Cooper, Wheeling.....W 6

1966

Mar. 2—Doug Agin, Akron.....KO by 8

1967

May 10—Billy Smith, Long Beach.....W 6

WAYNE KINDRED

Los Angeles, Cal. Heavyweight

1966

Oct. 20—L. J. Wheeler, Los Angeles...KO 6
Nov. 21—Cornell Nolen, Los Angeles.....KO by 3

1967

Feb. 17—Don Koontz, Bakersfield.....KO 10
Apr. 6—Matt Blow, Los Angeles.....W 10
June 9—Wendell Newton, Los Angeles..W 6
July 27—Dave Centi, Los Angeles.....W 10
Sept. 19—Zora Folley, Las Vegas....KO by 8

BILLY KING

Los Angeles, Calif. Middleweight

1964

Aug. 4—Jimmy Ahmed, Las Vegas.....W 5
Aug. 11—Jimmy Ahmed, Las Vegas.....W 5
Dec. 15—Johnny Sharpe, San Diego.....L 4

1965

Feb. 8—Phil Clark, Santa Monica....T. L. 5
June 5—Kenny Watkins, North Hollywood.....KO by 1

1966

June 6—Al Blakey, Edmonton.....KO 2
Aug. 1—Billy Marsh, Las Vegas.....L 5
Aug. 8—Willie McGee, Las Vegas.....W 5
Aug. 16—Jim Norris, Las Vegas.....W 5
Aug. 29—Jim Norris, Las Vegas.....L 5
Oct. 6—Jose Rodriguez, Los Angeles....W 6
Oct. 24—Joe Louis Hargrove, Las Vegas..W 8
Nov. 7—Thurman Durden, Los Angeles.....KO by 3

1967

Jan. 16—Thurman Durden, Las Vegas ..... KO by 2
June 19—Billy Marsh, Las Vegas ..... L 18
Dec. 11—Mel Fields, Las Vegas ..... T.D. 5

"INDIAN" NORMAN KIRBY

0-4-1 (0-1)

Boston Lightweight

1964

Mar. 16—Richie Gonzalez, Boston ..... KO by 2
July 16—Bobby Lefebyre, Burlington ..... L 4

1965

Mar. 15—Lefty Charest, Lewiston ..... D 4
Oct. 10—Gabe LaMarca, Walpole ..... L 4

1967

Jan. 16—Gabe LaMarca, Walpole ..... L 6

BOONE KIRKMAN

15-1 (12-1)

Seattle, Wash. Heavyweight

1966

Apr. 1—Lou Phillips, Boise ..... KO 1
May 6—Gail Wright, Boise ..... KO 1
June 2—John Collins, Boise ..... KO 4
June 23—Al Carter, Los Angeles ..... KO 1
Sept. 22—Archie Ray, Boise ..... W 8
Oct. 20—Archie Ray, Boise ..... W 8

1967

Jan. 24—Bowie Adams, Seattle ..... KO 2
Feb. 28—Bert Leroy, Spokane ..... KO 1
Mar. 21—Wayne Heath, Portland ..... W 10
Apr. 22—Lars Norling, Spokane ..... KO 2
May 26—Eddie Machen, Seatlte ..... KO 3
June 29—Doug Jones, Seattle ..... KO by 7
Aug. 10—Doug Jones, Seattle ..... KO 6
Oct. 4—Bill Nielsen, Portland ..... KO 4
Nov. 17—Wayne Heath, Spokane ..... KO 3
Dec. 12—Archie Ray, St. Louis ..... KO 6

IRISH AL KIVLIN

11-3 (6-1)

Cambridge Middleweight

1964

Oct. 5—Lee Williams, Boston ..... KO 4
Oct. 19—Billy Brooks, Boston ..... KO 4
Nov. 27—Jim McDermott, Worcester ..... W 4
Nov. 20—Lee Williams, Worcester ..... KO 1

1965

Jan. 15—Eddie Spence, Worcester ..... KO 3
Mar. 12—Nat Thompson, Worcester ..... W 6
Aug. 24—Neil Morrison, Boston ..... KO by 1
Nov. 1—John Lugo, Boston ..... W 4
Nov. 22—Billy Conlin, Boston ..... W 4

1966

Aug. 11—Danny Perez, Portland ..... W 6
Sept. 29—Arthur Perry, Portland ..... KO 2
Oct. 6—Bob Harrington, Portland ..... L 6

1967

June 5—Roger Lake, Worcester ..... KO 4
Aug. 14—Ken Attona, Boston ..... L 6

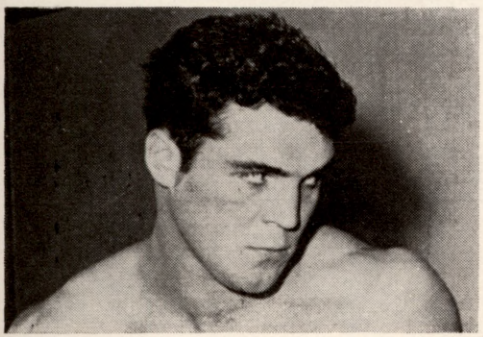

BOONE KIRKMAN, Seattle, Wash

PAT KIVLIN

6-1-1 (1-0)

Cambridge, Mass. Lightweight

1966

Oct. 20—Arthur Butts, Portland ..... W 6
Oct. 27—Ronnie Butts, Portland ..... W 6
Nov. 14—Arthur Butts, Boston ..... W 4
Dec. 5—Winston Cook, Worcester ..... KO 1

1967

Jan. 12—Joey Dee, Portland ..... W 6
June 5—Lloyd Wilson, Worcester ..... W 6
June 15—Henry Wickham, Portland ..... D 6
Aug. 14—Ruben DeJesus, Boston ..... L 6

JOHNNY KNIGHT

14-8-1 (7-4)

Philadelphia, Pa., Welterweight

1961

May 11—Leroy Howard, Philadelphia ..... KO 3
June 26—Leroy Howard, Philadelphia ..... KO 2
Nov. 9—Walter Wallace, Philadelphia ..... D 6
Nov. 30—Walter Wallace, Philadelphia ..... W 6

1962

Jan. 12—Willie Herbert, Philadelphia ..... KO 3
Sept. 15—Steve Haywood, Philadelphia ..... KO 3
Oct. 18—Bill Hill, Philadelphia ..... W 6
Nov. 8—Fernand Chretien, Phila. ..... W 8
Dec. 13—Earl Owens, Philadelphia ..... KO 1

1963

Apr. 13—Jerry Brewer, Philadelphia ..... W 6
Sept. 16—Jerry Brewer, Philadelphia ..... W 6
Dec. 6—Al Ray, Philadelphia ..... W 6

1964

Mar. 9—Johnny Gilden, Philadelphia ..... L 8
Apr. 20—Johnny Gilden, Philadelphia ..... W 8
June 15—Johnny Gilden, Philadelphia ..... L 10

1965

12-2-1

Mar. 15—Jimmy McMillan, Philadelphia ..... KO by 1
June 25—Libertad Rueda, Philadelphia ..... KO by 4
Oct. 29—Jerry Brewer, Philadelphia ..... KO 7

1966

13-4-1

Mar. 4—Tank Hill, Baltimore ..... KO 6
May 23—Joe Harris, Philadelphia ..... L 10

14-5-1

1967

Mar. 6—Joe Harris, Philadelphia ..... KO by 6
May 1—Percy Hugh, New Orleans ..... KO by 4
Oct. 26—Herbie Lee, Baltimore ..... L 10

BUDDY KNOX

7-2 (1-0)

Oakland, Calif. Welterweight

1964

Nov. 9—Hoeard Pasley, San Francisco ..... W 4
Nov. 23—Pepper Brown, San Francisco ..... KO 4

1965

Sept. 25—Carlos Loya, Modesto ..... W 4
Oct. 20—Robert Murray, San Francisco ..... L 6

1966

Aug. 23—Carlos Loya, Sacramento ..... W 6
Oct. 26—Joe Nunez, Sacramento ..... W 6
Nov. 29—Thurman Durden, Los Angeles ..... L 6
Dec. 6—Joe Nunez, Sacramento ..... W 8

1967

Mar. 7—Willie Thomas, Oakland ..... W 6

DON KOONTZ

12-4 (6-3)

Bakersfield, Cal. Heavyweight

1964

Sept. 29—Leroy Birmingham, Fresno ..... KO 2

1965

Feb. 5—Aaron Peralta, Los Angeles ..... W 5
Jan. 15—Billy Fortson, Los Angeles ..... KO 3
June 25—Emile Umek, Los Angeles ..... KO 4
July 20—Mike Bruce, Fresno ..... KO 1
Aug. 3—Emile Umek, Fresno ..... W 6

Sept. 14—Eddie Jackson, Fresno.....KO 1
Nov. 15—Dave Centi, Modesto.....W 6
Nov. 25—Dave Centi, Los Angeles.....W 6

1966

Mar. 19—Ski Goldstein, San Diego..KO by 3
May 3—Ricky Hair, Fresno.....KO 1
July 14—Freeman Hardin, San Jose....W 10
Sept. 1—Eddie Hurley, Los Angeles.....L 10
Oct. 22—Manuel Ramos, Mexico City .....KO by 2

1967

Jan. 20—Lars Norling, Bakersfield.....W 10
Feb. 17—Wayne Kindred, Bakersfield .....KO by 10
(Retired after above bout.)

RAMON LA CRUZ

80-5-12

Argentine Welterweight
Born, Aug. 28, 1939.

(53-0)

1959

Mar. 11—Reque Castro, Buenos Aires...KO 3
May 6—Jose Feito, Buenos Aires.....D 8
May 16—Abel White, Buenos Aires.....KO 8
June 13—Luis N. Rodriguez, Buenos Aires.....W 8
July 18—Carlos Diaz, Buenos Aires.....D 8
Aug. 29—Cruz Dominguez, Buenos Aires..W 8
Sept. 12—Tufi Gomez, Buenos Aires.....D 8
Oct. 14—Carlos Lucero, Buenos Aires...W 8

5-0-3

1960

Jan. 2—Carlos Diaz, Buenos Aires....KO 2
Jan. 13—Jose Celaone, Buenos Aires..KO 2
Feb. 13—Ruben de les Santos, Buenos Aires.....W 10
Apr. 13—Alfredo Paz, Buenos Aires.....W 10
May 27—Abel White, La Plata.....KO 4
June 29—Alberto Jabib, Buenos Aires..KO 3
July 13—Gefredo Barcos, Buenos Aires..W 10
Aug. 24—Mario Basualdo, Buenos Aires.....W Dis. 8
Sept. 9—Gumersiado Rajoy, Resistencia .....KO 9
Oct. 5—Alberto Billafior, Buenos Aires..W 10
Nov. 30—Ruben Arocha, Buenos Aires..D 10
Dec. 30—Gragorie Rivere, Resistencia..KO 7

16-0-1

1961

Mar. 10—Alejandrino Rojas, Pergamine, ...W 10
Apr. 5—Juan C. Velardez, Buenos Aires..W 10
May 5—Raul Rivas, Corrientes.....KO 5
—Roberto Gallardo, Las Palmas..KO 2
—"Indio" Araoz, Saenz Pena....KO 2
July 14—Juan C. Diaz, Resistencia.....KO 2
Aug. 4—Jose Pedrozo, Resistencia.....KO 4
Sept. 8—Antonio Rivera, Tucuman.....W 10
Sept. 23—Miguel Otta, Famailla.....W 10
Oct. 6—Jose Eccli, Tucuman.....KO 5
Oct. 12—Antonio Farias, Concepcion...KO 1
Nov. 10—Juan C. Velardez, Tucuman....D 10
Nov. 16—Luis Roldan, Concepcion.....KO 2
Dec. 6—Ruben Arocha, Buenos Aires..KO 9
Dec. 22—Maure Acosta, Tucuman.....KO 4

30-0-5

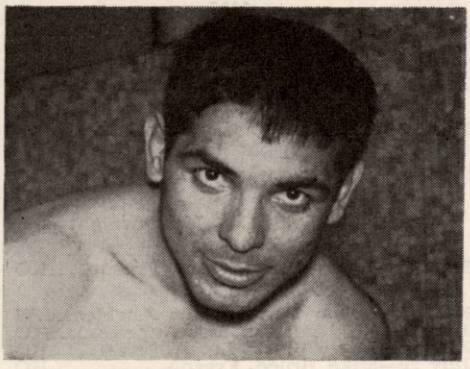

RAMON LA CRUZ, Argentina

1962

Jan. 12—Adolfo Aguirre, Resistencia...KO 5
Jan. 21—Rodolfo Mendoza, Famailla....KO 6
Jan. 26—Sergio Vivanco, Tucuman.....KO 2
Feb. 16—Juan C. Velardez, Tucuman....D 10
Feb. 27—Ruben Arocha, Tucuman.....KO 2
Apr. 6—Oscar Miranda, Tucuman.....L 10
May 4—Gofredo Barcos, Tucuman....KO 5
June 6—Juan C. Juncos, Tucuman.....W 10
July 20—Juan C. Velardez, Tucuman....D 10
Sept. 7—Carlos Diaz, Tucuman.....W 10
Oct. 3—Juan C. Velardez, Stge. del Estere.....KO 6
Oct. 19—Oscar Lescano, Tucuman.....KO 3
Nov. 9—Luis Aranda, Tucuman.....KO 9

40-1-7

1963

Feb. 1—Ramon Rocha, Tucuman.....W 10
Feb. 21—Miguel A. Pendela, Tucuman..KO 7
Mar. 29—Ramon Zalazar, Tucuman.....KO 1
May 25—Jorge Peralta, Montevideo.....L 10
June 26—Roberto Chetta, Buenos Aires..W 10
July 24—Juan C. Juncos, Buenos Aires..W 10
Aug. 14—Abel Cachazu, Buenos Aires..KO 8
Sept. 4—Dante Rodriguez, Buenos Aires..W 10
Sept. 25—Francisco Quinteros, Bs. As.....W 10
Oct. 11—Hector Olmos, Concepcion.....KO 2
Nov. 1—Manuel Alvarez, Tucuman.....D 10
Dec. 19—Juan C. Velardez, Concepcion..D 10

49-2-9

1964

Feb. 28—Raul Ulieldin, Rio Gallegos....D 10
Apr. 24—Ramon Rocha, San Nicolas....W 10
May 9—Dante Rodriguez, Bs. As.....KO 5
June 13—Francisco Quinteros, Buenos Aires .....W 10
June 26—Proclaimed Argentine welterweight champion
July 30—Enrique Perea, Comodoro Rivadavia.....KO 4
Oct. 10—Rogelio Andre, C. Rivadavia..KO 3
Oct. 23—Atilano Brizuela, Resistencia..KO 4
Nov. 6—Ernesto Juarez, Roque Saenz Pena.....KO 6
Nov. 22—Joarez de Lima, Buenos Aires..D 10
Won recognition as South American champion

56-2-11

1965

Jan. 22—Manuel Alvarez, Del Plata.....W 10
Feb. 5—Juarez de Lima, Buenos Aires..W 10
Apr. 2—Rogelio Blanca.....KO 4
Apr. 17—Juan Unzuga, Rosario.....L. Dis. 6
May 15—Hector Olmes, Rosario.....KO 9
June 11—Manuel Alvarez, Tucuman.....L 10
Aug. 25—Ruben Leayza, Stsd. de Chile..KO 7
(Retained South American Welterweight Title)
Sept. 25—Humberto Trottman, Buenos Aires .....KO 1
Oct. 15—Alfredo Paz, Cordoba.....KO 5
Nov. 6—Manuel Alvarez, Resistencia..KO 6
(Argentina Welterweight Title)
Nov. 27—Juarez de Lima, Buenos Aires..L 12
(South American Welterweight Title)

64-5-11

1966

Mar. 18—Raul Roldan, Rio Cuarto.....KO 10
Apr. 2—Tito Marshall, Buenos Aires....D 10
May 5—Rene Diaz, Del Estero.....KO 6
June 25—Abel Cachazu, Buenos Aires...KO 6
July 8—Manuel Hernandez, Buenos Aires.....KO 3
Aug. 5—Raul Roldan, Rio Gallegos.....KO 8
Aug. 19—Carlos Martiarena, Villa Maria..W 10
Sept. 16—Carlos Martianena,
Oct. 15—Jose Stable, Buenos Aires.....KO 9
Nov. 26—Tito Marshall, Buenos Aires....W 10
Dec. 15—Jorge Rosales, Mar Del Plata..KO 4

1967

Mar. 18—L. C. Morgan, Mar del Plata....W 10
Apr. 15—L. C. Morgan, Buenos Aires....W 10
Aug. 2—Jorge Peralta, Buenos Aires..KO 6
Aug. 11—Raul Roldan, Rosario.....KO 4
Sept. 30—Atilano Brizuela, Posadas.....KO 7
Nov. 17—Jose Paz, Bahia Blanca.....KO 7
Dec. 8—Jose Paz, Trelew.....KO 4

ASHTON LADAY

1-2

Houston, Texas, Light-Heavyweight

(1-1)

1967

Apr. 18—Don Weems, Beaumont.....KO 1
May 18—Dave Birch, Beaumont.....L 4
June 20—Daryl Starks, Houston.....KO by 3

GABE LaMARCA

12-4-3 (0-2)

Arlington, Mass. Lightweight

1966

Oct. 3—Prima Muniz, Walpole.....W 4
Oct. 10—Norman Kirby, Walpole.....W 4
Oct. 17—Frank Paruolo, Walpole.....W 4
Oct. 24—Lonnie Cabassa, Walpole.....W 4
Nov. 7—Frank Paruolo, Walpole.....W 4
Nov. 14—Lonnie Cabassa, Walpole.....W 4
Dec. 12—Ricky Nelson, Walpole.....W 6

1967

Jan. 16—Norman Kirby, Walpole.....W 6
Jan. 30—Benito Vega, Walpole.....W 6
Feb. 20—Angel Rivera, Walpole.....L 6
Mar. 20—Jesus Alicia, Walpole.....W 6
Mar. 30—Henry Wickham, Portland.....W 8
Apr. 6—Kennedy Clark, Portland.....D 8
Apr. 16—Rocky McDougall, Glace Bay..L 10
July 6—Jesus Alicia, Portland.....D 6
July 24—Tony Garcia, Walpole.....D 6
Aug. 8—Renaldo Victoria, Bangor..KO by 2
(New England Lightweight title)
Oct. 4—Kid Petito, Portland.....KO by 3
Dec. 18—Beau Jaynes, Boston.....W 10

TONY LAMPRON

10-2-2 (6-2)

Westbrook, Me., Light-Heavyweight

1967

June 22—Timmy Tut, Portland.....KO 3
July 6—Bill Storms, Portland.....KO 1
July 10—Paul Kasper, Bangor.....KO 1
July 13—Johnny Beldon, Portland.....W 4
July 27—Earl Dickson, Portland.....KO 3
Aug. 8—Paul Kasper, Bangor.....KO by 3
Aug. 24—George Holden, Portland.....D 4
Sept. 21—George Holden, Portland.....D 4
Sept. 28—Julius Cruz, Portland.....KO by 4
Nov. 2—Reno Drake, Portland.....KO 2
Nov. 9—Ron Taylor, Portland.....KO 3
Nov. 23—Clarence Ryan, Portland.....W 6
Dec. 7—Johnny Beldon, Portland.....W 6
Dec. 21—Johnny Beldon, Portland.....W 6

MIKE LANGLOIS

13-1-1 (10-1)

Quebec, Canada Bantamweight

1963

Sept. 3—Gilles Laroche, Chicoutimi.....KO 5
Oct. 1—Pierre Boucher, Chicoutimi.....KO 6
Nov. 5—Roger Lacrois, Port Alfred.....KO 3
Dec. 3—Ron Walker, Port Alfred.....KO 7

1964

(Inactive)

1965

Feb. 22—Yuon Poulin, Riv. du. Loup...KO 2
June 7—Gilles Lessard, Chicoutimi.....W 8

MIKE LANGLOIS, Quebec, Canada

1966

Feb. 6—Serge Savard, Chicoutimi.....KO 4
Mar. 13—Srege Lavois, Rimouski.....W 10
Mar. 27—Pierre Boucher, Port Alfred...KO 4
Apr. 10—Gilles Boulay, Baie Comeau.....D 10
May 8—Leo Cote, Baie Comeau.....KO 5
June 12—Roger Tremblay, Jonquiere.....W 10
Sept. 18—Louis Gauthier, Rimouski.....KO 2
Nov. 13—Ron Walker, Port Alfred.....KO 5

1967

Dec. 12—Jesus Pimentel,
San Antonio .....KO by 6

MIKE LANUM

10-6 (4-4)

Houston, Texas Heavyweight

1964

May 26—Henry Huntsman, Beaumont..KO 1
June 16—Gene Booth, Beaumont.....KO 1
July 21—Murphy Goodwin, Houston.....W 4
July 16—Sherman Goodman, Beaumont..W 4
Aug. 19—Sherman Goodman,
Corpus Christi.....KO 2
Sept. 1—Roy Crear, Houston.....KO by 1
Sept. 30—James Oliver, Houston.....W 6
Dec. 1—Bill Riddle, Houston.....KO 1

1965

Aug. 31—Ray Martin, Houston.....L 6

1966

Mar. 22—Charlie Roberts, Houston.....W 4
June 28—John Phillips, Houston.....KO by 5
Oct. 5—Fred Sullivan, Miami
Beach .....KO by 6
Oct. 20—Tom Cohen, Savannah.....W 8
Nov. 2—Willi Besmanoff, Miami Beach...L 10
Dec. 9—Willi Besmanoff, Melbourne,
Fla. .....W 10

1967

Oct. 10—Tony Ventura,
Miami Beach .....KO by 6

ROGELIO LARA

3-1 (0-1)

Mexican Bantamweight

1967

Mar. 10—Alex Mollado, San Luis...KO by 2
Apr. 19—Raul Cruz, Mexico City.....W 10
July 23—Halcon Ruiz, Poza Rica.....W 10
Aug. 29—Zorrito Trejo, Tlalnepantla....W 10

KEITH LAUGHENBERG

4-5 (2-2)

Washington, D. C. Middleweight

1966

Apr. 11—Shelly Lyons, Las Vegas.....L 5
June 21—Benito Juarez, Las Vegas.....W 5
July 25—Wade Smith, Las Vegas.....L 5
Nov. 22—Jimmy Ralston, Miami.....KO by 6
Dec. 6—Lou Howard, Miami Beach.....KO 4
Dec. 27—Charley Jordan, Miami Beach..W 8

1967

Feb. 28—Linnes Johnson, Miami Beach..L 8
Mar. 14—Linnes Johnson,
Miami Beach.....KO by 4
Dec. 29—Jesse Freeman,
Washington, D. C. .....KO 1

CHARLIE LAWRENCE

2-0-1 (1-0)

New York, N. Y. Middleweight

1967

Oct. 9—Herb Walker, Worcester.....KO 1
Oct. 16—Dave Dittmar, Worcester.....D 6
Nov. 8—Luis Vinales, New York.....W 6

BOBBY LAWSON

0-4 (0-1)

Louisville, Ky., Light-Heavyweight

1967

Mar. 23—Earl Averett, Louisville.....L 4
Apr. 10—Nelson Stovall, St. Louis.....L 6
May 27—Ray Anderson, Columbus..KO by 2
Dec. 2—Art Miller, Louisville.....L 4

ROLAND LEGUEUX

Biddeford, Me. Lightweight

1967

Jan. 12—Art Butts, Portland—D 4
Jan. 17—Teddy Ryan, Portland—W 4
Feb. 2—Art Butts, Portland—W 4
Feb. 9—Ronnie Butts, Portland—D 4
Feb. 15—Ronnie Butts, Portland—W 4
Mar. 23—Harvey McCarthy, Portland—KO 1
Mar. 30—Billy McCluskey, Portland—KO by 1
Apr. 13—Ronnie Butts, Portland—W 4
Apr. 19—Tony Vickers, Portland—KO 2
May 11—Danny Corcoran, Portland—L 4

HERBIE LEE

(Herbie Dolloson)

Washington D. C. Junior Welterweight

1965

June 24—Ralph Boone, Washington D. C.—KO 5
July 27—Johnny Howard, Richmond—KO 4
Sept. 16—Aaron Davis, Norfolk—KO 5
Sept. 23—Young Ellis Phillips, Baltimore—KO 1
Oct. 29—Felix Morales, Baltimore—W 8
Dec. 2—Wally Livingston, Baltimore—KO 4
Dec. 17—Mike Schaffer, Washington, D.C.—KO 7

1966

Mar. 4—Joe Myers, Baltimore—W 8
Apr. 2—Joe Myers, Baltimore—W 8
Apr. 11—Mario Saurennan, Philadelphia—W 6
May 5—Victor Baerga, Baltimore—W 10
July 6—Percy Pugh, New Orleans—L 10
July 28—Mike Cruz, Baltimore—KO 5
Aug. 8—Blackie Zamora, New Orleans—W 10
Oct. 7—Johnny Gilden, Baltimore—W 10
Dec. 1—Percy Pugh, Baltimore—W 10

1967

Jan. 9—Victor Baerga, Washington, D. C.—W 10
Feb. 16—Dave Morine, Baltimore—W 10
Apr. 3—Dick DiVeronica, Baltimore—KO by 6
May 25—Dick DiVeronica, Baltimore—W 10
July 10—Dick DeVeronica, Baltimore—L 10
Aug. 4—Kid Bassey II, Jacksonville—W 12
Aug. 21—Jerry Pellegrini, New Orleans—L 10
Oct. 26—Johnny Knight, Baltimore—W 10
Dec. 7—Freddie Martinovich, Baltimore—W 10
Dec. 29—Mario Saurennman, Washington,D. C.—L 10

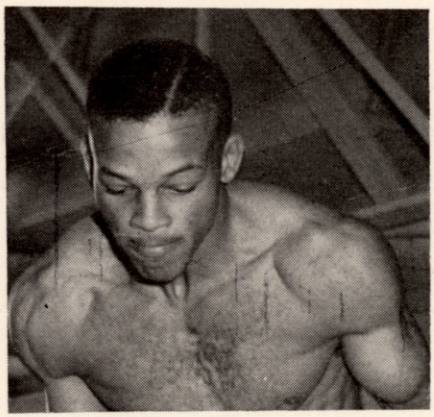

HERBIE LEE, Washington, D.C.

JIMMY LEE

Miami, Fla. Lightweight

1964

Aug. 13—Felix Gomez, Miami—W 6
Aug. 27—Artie Kaufman, Miami—KO 3
Sept. 4—Orlando Ruiz, Miami Beach—KO by 2
Sept. 17—Jerry Powers, Miami—L 4

1965

Jan. 14—C. J. Thomas, Miami—KO 1
Jan. 21—Jerry Powers, Miami—KO by 2
Feb. 4—Ray Malone, Miami—KO 3
Feb. 12—Johnny Curtin, Miami—KO by 3
Apr. 21—Ray Malone, Miami Beach—L 6
June 16—Ignacio Matias, Miami Beach—L 6
June 23—Ray Malone, Miami Beach—KO 3
July 7—Felix Fernandez, Miami Beach—L 6

1966

Aug. 2—Eddie Linder, Miami Beach—KO by 6
Aug. 11—Roscoe Bell, Melbourne—KO by 1
Aug. 30—Steven Freeman, Miami Beach—KO by 4
Dec. 6—Burnell Scott, Miami Beach—L 6

1967

Jan. 24—Jerry Powers, Miami Beach—L 6
Jan. 31—Eddie Linder, Miami Beach—L 6
May 10—Winston Green, Miami Beach—D 6
May 18—Jimmy Bullock, Savannah—W 6
May 27—George Fay, Freeport—KO 4
June 11—Jimmy Bullock, Savannah—W 6
Aug. 1—Orlando Ruiz, Miami Beach—L 10
Sept. 16—Dario Hidalgo, San Juan—KO by 3
Aug. 29—Eddie Linder, Miami Beach—L 8
Oct. 10—Juan Collado, Miami Beach—L 8
Oct. 31—Jerry Graci, Miami Beach—L 10
Dec. 26—Jerry Powers, Miami Beach—W 6

TERRY LEE

San Francisco, Cal. Light-Heavyweight

1966

Aug. 24—Jimmy Tiger Jackson, Richmond—L 6
Oct. 28—Pete Peterson, Richmond—L 6
Nov. 2—George Thomas, Stockton—L 6
Dec. 12—Frank Niblett, San Francisco—L 6

1967

Jan. 26—Joe Neal, Stockton—KO 1
Feb. 15—Elmo Henderson, Oakland—L 6
Feb. 21—Frank Niblett, San Francisco—W 8
Feb. 27—Dick Steele, Oakland—W 5
Mar. 14—Frank Niblett, Sacramento—D 6
May 29—Frank Niblett, Oakland—D 6
Dec. 13—Jesse Bolan, Oakland—KO 2

WILLIE LEE

New Orleans, La. Heavyweight

1966

Nov. 11—Gene Romero, New Orleans—L 4
Dec. 12—Bobby Dennard, New Orleans—KO by 4
Dec. 13—Karl Zurheide, Houston—KO by 2

1967

Apr. 3—Vernon Clay, New Orleans—KO by 3
Apr. 17—Bobby Dennard, Houston—KO by 4
Oct. 31—Daryl Stark, Beaumont—KO by 3
Nov. 13—John Rankin, New Orleans—L 4

DENIS LEONARD

Hull, Canada Welterweight

Feb. 22—Jean Avena, Hull—L Dist. 4
Mar. 15—Paul Connors, Hull—KO 3
May 3—Jean Hamelin, Hull—KO 3

1966

Aug. 16—Johnny Torres, Toronto—KO by 4
Dec. 12—Julio Novoa, Walpole—KO by 1

1967

May 8—Luc Pivin, Montreal—KO by 3

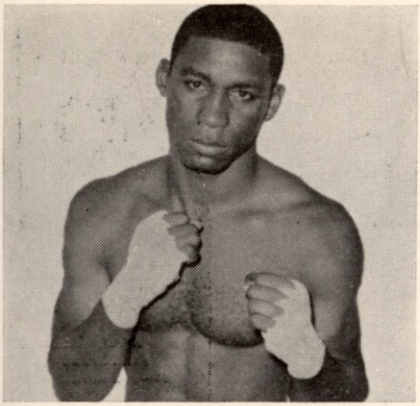

CHARLEY (Chuck) LESLIE, Los Angeles, Cal.

CHARLEY (CHUCK) LESLIE

Los Angeles, Calif. Light Heavyweight

1963

Jan. 18—Tommy Johnson, Los Angeles—KO 2
Jan. 25—Tommy Hutchins, Los Angeles—W 5
Mar. 5—Country Boy Wilson, Bakersfield—KO 1
Mar. 19—Bobby Sand, San Diego—W 6
Mar. 25—Roger Rouse, Oakland—KO by 7
May 16—Andy Kendall, Portland—L 10
Nov. 30—Thad Spencer, Reno—W 10

1964

Jan. 31—Bobby Stinanto, Honolulu—L 10
Sept. 9—Jim Fletcher, Las Vegas—W 10
Oct. 9—Amos Lincoln, Los Angeles—L 10
Dec. 29—Lino Rendon, Las Vegas—W 10

1965

Feb. 22—Thad Spencer, Santa Monica—L 10
May 4—Tony Doyle, Las Vegas—W 10
May 24—Bob Foster, New Orleans—KO by 3
July 19—J. C. Carroll, Las Vegas—W 10
Aug. 11—Mauro Mina, Lima—L 10
Nov. 15—Jimmy Ellis, Las Vegas—L 10

1966

Jan. 6—George Johnson, Los Angeles—D 10
Jan. 19—Thad Spencer, San Francisco—L 12
Apr. 7—Eddie Jones, Los Angeles—W 10
May 19—Joe Frazier, Los Angeles—KO by 3
Sept. 29—Tony Doyle, Las Vegas—L 10
Nov. 28—Eddie Jones, Las Vegas—L 10

1967

Jan. 5—Tony Alongi, Los Angeles—L 10
Feb. 27—Joe Shelton, Las Vegas—W 10
May 10—Fred Lewis, Sacramento—L 10
Sept. 5—Roberto Davila, aLs Vegas—W 10
Nov. 12—Gregoria Peralta, Buenos Aires—L 10
Dec. 20—Gregoria Peralta, Buenos Aires—D 10

JAMES (JUNIOR) LESTER

San Francisco, Calif. Middleweight

1963

Feb. 18—Marcel Scott, San Jose—KO 4
Mar. 21—Willie Beard, Stockton—KO 1
Apr. 3—Carlos Loya, Stockton—KO 3
Sept. 7—Hal Derouen, San Francisco—KO 6
Dec. 7—Cruz Barajas, Eureka—KO 2

1964

Feb. 17—George Thomas, San Francisco—KO 2
Mar. 16—Jerry Slider, San Francisco—W 6
Mar. 27—Chuck Tolliver, San Francisco—KO 2
Apr. 27—Willard Wynn, San Francisco—KO 3
May 25—Jerry Slider, San Francisco—KO 5
June 15—Andres Herrera, San Francisco—KO 4
July 20—Frank Niblett, San Francisco—W 10
Aug. 17—Frank Niblett, San Francisco—W 10
Oct. 5—Tony Noriega, San Francisco—KO 7
Nov. 9—Hilario Morales, San Fran—KO 3

1965

Apr. 2—Denny Moyer, San Francisco—W 10
July 28—Denny Moyer, San Francisco—L 10
Sept. 1—Dave Reed, San Francisco—KO 2
Oct. 20—Florentino Fernandez, San Francisco—KO 2

1966

Mar. 11—Aristeo Charvarin, Oakland—W 10
Apr. 2—Aristeo Chavarin, Oakland—KO 5
May 2—Ernesto Lopez, Oakland—KO 1
May 31—Hurricane Kid, Oakland—KO 7
July 5—Stan Harrington, Honolulu—KO by 5
Oct. 4—Charley Scott, Oakland—KO 1
Oct. 26—Luis Santamaria, Oakland—KO 1
Nov. 28—Andy Heilman, Oakland—L 10
Dec. 12—Ernie Burford, San Francisco—KO 3

1967

Jan. 19—Carl Moore, Las Vegas—L 10
Mar. 7—Charley Shipes, Oakland—D 10
Mar. 27—Tony Montano, San Francisco—KO 7
May 1—Charley Austin, San Francisco—KO 10
May 15—Mel Ferguson, San Francisco—KO 2
June 28—Luis Rodriguez, Oakland—L 10
Aug. 3—Ferd Hernandez, Oakland—L 10
Sept. 7—Art Hernandez, Oakland—W 10
Sept. 27—Hurricane Kid, Honolulu—KO 7
Nov. 20—Benny Briscoe, Philadelphia—KO by 6

BUDDY LEVINE

Beverly Hills, Calif., Heavyweight

1965

Jan. 15—Reese Van Herringer, Los Angeles—KO by 5
Sept. 23—Lucky Murphy, Los Angeles—W 5
Oct. 21—Dave Centi, Los Angeles—L 5
Nov. 4—Dave Centi, Los Angeles—KO by 5

1966

(Inactive)

1967

Sept. 15—Frank Davis, Los Angeles—L 6
Oct. 16—Gary Bates, Las Vegas—L 5
Nov. 6—William Jones, Las Vegas—L 5

ALVIN AL LEWIS

Detroit, Mich. Heavyweight

1966

June 21—Art Miller, Canton—KO 1
July 11—Gene Hunt, Detroit—KO 2
Aug. 5—John Hall, Detroit—KO 1
Aug. 29—Vic Brown, Detroit—KO 1
Sept. 13—Larry McGee, Detroit—KO 2
Oct. 26—Mach Harrison, Akron—KO 3
Nov. 14—Mert Brownfield, Akron—W 4
Dec. 14—Mert Brownfield, McKeesport—W 4

1967

Jan. 25—Buddy Moore, McKeesport—W 6
May 12—Earl Averette, Detroit—W 6
June 5—Aaron Eastling, Milwaukee—KO 5
June 15—Cassius Clay, Detroit—Exh. 3
Sept. 18—Willie McMillian, Detroit—W 8
Sept. 25—Don Toro Smith, Detroit—KO 1
Oct. 16—Dick Wipperman, Buffalo—W 10
Oct. 24—Dick Wipperman, Buffalo—W 10
Dec. 12—Bob Stallings, Buffalo—KO by 7

CHARLEY LEWIS

Anderson, Ind. Middleweight

1966

June 21—Doyle Baird, Canton—KO by 3
Aug. 18—Conrad Williams, Detroit—KO by 2
Nov. 1—Hedgeman Lewis, Grand Rapids—L 6

1967

Mar. 23—Hedgeman Lewis, Louisville—L 6
Apr. 10—Don Cobbs, St. Louis—KO by 2
July 1—Tony Lopez, Galion—KO by 5
Oct. 3—Robert Tucker, Grand Rapids—KO by 3
Dec. 2—Arnold Bush, Louisville—L 4

C. L. (CECIL) LEWIS

Pleasantville, N. J., Welterweight

1960

Oct. 17—Mickey Henderson, Phila.....W 4
Nov. 7—Joe Myers, Philadelphia.....D 4
Nov. 23—Joe Myers, Philadelphia.....D 4

1961

Jan. 24—Walter Wallace, Trenton.....W 4
Mar. 15—Frankie Taylor, Philadelphia..W 6
Apr. 6—Wendell Douglas, Camden.....W 6
May 2—Spencer Edwards, Trenton....KO 4
July 1—Percy Manning, Atlantic City .....KO by 3

1962

Apr. 2—Billy Robinson, New York....KO 4
May 7—Jimmy Harris, New York.....KO 2
July 14—Freddie Jackson, New York.....W 4
Aug. 25—Les McFadden, New York....KO 6
Oct. 27—Vicente Derado, New York.....L 10
Nov. 27—Joe Stable, New York.....KO by 10

1963

Feb. 25—George Briggs, Washington...KO 5
Mar. 23—Eddie Armstrong, New York...W 6
Apr. 29—Tom Williams, Washington..KO by 1
June 24—Clarence Williams, Phila.....W 6
Aug. 24—Tito Marshall, New York.....D 6
Dec. 13—Billy Collins, New York.....KO 7

1964

Mar. 13—Les McFadden, New York.KO by 3

1965

(inactive)

1966

Mar. 7—Joe Harris, Philadelphia.....L 6
July 25—Benny Briscoe, Philadelphia.....ND
Oct. 10—Benny Briscoe, Philadelphia .....KO by 6

1967

Mar. 6—Jackie Aldare, Philadelphia....W 6
May 8—Mel Ward, Washington, D. C..KO 5
June 20—Manuel Gonzalez, Houston.....L 10
Nov. 9—Joe Shaw, Philadelphia....KO by 1

FRED LEWIS

Phoenix, Ariz. Light Heavyweight

1956

June 19—Gunner Gaffney, Phoenix.....KO 2
July 3—Nathan Ish, Phoenix.....NC 5
July 23—Joe Urrea, Tucson.....KO 3
Aug. 20—Joe Valle, Tucson.....KO 2
Sept. 24—Al Williams, Tucson.....KO by 3
Oct. 8—St. Louis Kennedy, Tucson.....L 4
Oct. 15—St. Louis Kennedy, Tucson.....D 4
Nov. 5—Hal Boyle, Tucson.....KO 2
Nov. 8—Junior Williams, Phoenix.....KO 2
Nov. 8—Junior Williams, Phoenix.....KO 2
Nov. 19—Nolan Levinson, Tucson.....KO 3

1957

Mar. 12—Nathan Ish, Phoenix.....W 4
May 14—Alfredo Zuany, Juarez.....KO by 2
Sept. 3—Larry Melton, Mesa.....W 12
(Won Arizona Light Heavyweight Title)

1958

Sept. 23—Rip White, Juarez.....KO 3
Oct. 29—George Price, Odessa.....KO by 5
Nov. 17—Tommy Sims, Odessa.....W 6

1959–1965

(Army)

1966

Aug. 30—George Thomas, Sacramento..KO 6
Sept. 23—Al Carter, Sacramento.....KO 3
Oct. 25—Eddie Land, Sacramento.....KO 9
Dec. 6—Fred Roots, Sacramento.....KO 8

1967

Jan. 17—Ray Ellis, Sacramento.....KO 7
Feb. 14—Bobby Stininato, Sacramento...W 10
Mar. 14—Henry Clark, Sacramento.....L 12
May 10—Chuck Leslie, Sacramento.....W 10
Aug. 2—Roger Rischer, Sacramento.....L 10
Oct. 16—Bill McMurray, Sacramento .....KO by 6

GUS LEWIS

Phoenix, Ariz. Heavyweight

1967

Mar. 27—Jimmy Gilmore, Las Vegas.....W 6
Apr. 17—Ray Wallace, Las Vegas...KO by 4
Apr. 7—Aaron Eastling, St. Paul...KO by 2
May 29—Tony Anchondo, Phoenix.....W 6
Aug. 10—Wes Craven, Seattle.....KO by 4

HEDGEMON LEWIS

Detroit, Mich. Welterweight

1966

May 13—Arnold Bush, Cincinnati.....KO 3
July 11—Larry Youngblood, Detroit.....W 4
Aug. 5—Larry Youngblood, Detroit....KO 2
Aug. 29—Mike Belski, Detroit.....KO 1
Sept. 13—Arnold Bush, Detroit.....KO 3
Oct. 26—Calves DeJarenente, Akron..KO 1
Nov. 1—Charley Lewis, Grand Rapids...W 6
Nov. 20—Dawson Smith, Detroit.....W 6
Dec. 2—Phil Garcia, Los Angeles.....KO 3

1967

Jan. 29—Primus Williams, Newark, Ohio..W 6
Mar. 18—Sam Ivory, Newark, O. .....KO 5
Mar. 23—Charley Lewis, Louisville.....W 6
May 12—Primus Williams, Detroit.....W 8
Apr. 13—Melvin Fields, Los Angeles....KO 3
June 15—Gary Broughton, Detroit.....W 8
June 26—Colin Fraser, Toronto.....W 8
Sept. 18—Carl Jordan, Detroit.....W 9
Oct. 19—Miguel Aguilar, Los Angeles....W 10

JIMMY LEWIS

Mesa, Ariz. Middleweight

1967

May 8—Billy Marden, Las Vegas..KO by 5
Aug. 10—Gary Holliday, Seattle....KO by 2
Aug. 31—Ricardo Rodriguez, Phoenix....L 4
Sept. 18—Steve Gutierrez, La Vegas.....KO by 1
Oct. 4—Nate Williams, Phoenix.....L 4

LACHY LINARES

Dominican Rep. Flyweight

1965

Jan. 6—San Domingo Luis Ernesto.....W 10
Mar. 20—Santo Domingo Zeno Hernandez .....W 10
May 18—Puerto Rico Ace Morales.....W 10
July 8—Caracas Julio Viana.....W 10

1966

Feb. 12—Hector Griollo, San Juan.....W 10
May 30—Zorrita Gonzalez, Los Angeles...L 10
July 19—Raton Mojica, Santo Domingo...W 10
Sept. 12—Rocky Gattellari, Sydney.....L 10

1967

Mar. 21—John McCluskey, Belfast.....L 10

AMOS LINCOLN

Portland, Ore. Heavyweight

1954

Oct. 5—Duke Saledong, Seattle.....W 4
Oct. 21—Bobby Jackson, Portland.....KO 1
Oct. 22—Junior Washington, Boise.....D 6
Nov. 26—George Tavares, Boise.....KO 6
Dec. 10—Gene Brixon, Spokane.....W 8

1955

Jan. 11—Duke Sabedong, Seattle.....W 8
Jan. 14—Bill Lanza, Boise.....L 8
Jan. 26—Ernie Smith, Spokane.....KO 2
Feb. 23—Bill Parker, Spokane.....KO 6
Mar. 8—Bill Little, Seattle.....KO 1
Mar. 25—Bill Brixon, Spokane.....D 8
(Commission ruled draw after bout when it was discovered that the fighters wore different weight gloves. Originally Lincoln had won the decision.)

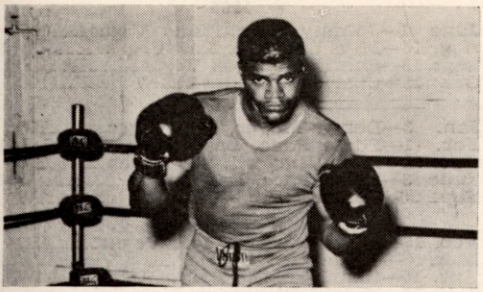

AMOS LINCOLN, Portland, Ore.

May 3—Wally Cox, Portland.....KO 4
June 4—Gus Bruno, Spokane.....KO 1
Nov. 24—Duke Sabedong, Vancouver.....W 8
Dec. 1—Frank Buford, Spokane.....KO 5

1956

Feb. 14—George Tavares, Portland.....KO 1
Feb. 28—Roger Rischer, Portland.....D 8
May 3—Howard King, Portland.....W 10
July 13—Frank Williams, Tacoma.....W 6
Aug. 16—Georgie Woods, Portland.....KO 4
Aug. 24—Babe Hunt, Tacoma.....KO 6
Sept. 4—Charley Que, Portland.....W 6
Oct. 24—Barrie Jackson, Portland.....KO 2

1957

May 7—Bill Mathias, Medford.....KO 4
May 14—Hank Thurman, Spokane.....KO 1
July 24—Marty Marshall, Chicago.....W 8

1958–1960

(inactive)

1961

Jan. 23—Eddie Jackson, Seattle.....KO 2
Apr. 10—Otis Fuller, San Francisco.....KO 4
May 4—Young Jack Johnson, Spokane..W 10

1962

June 9—Ernest Terrell, New York.....L 6

1963

(inactive)

1964

July 14—Jim Fletcher, Las Vegas....KO by 2
Oct. 9—Chuck Leslie, Los Angeles.....W 10
Dec. 14—Thad Spencer, Santa Monica..KO 9

1965

Feb. 2—Jim Fletcher, Las Vegas.....KO 5
Apr. 2—Sante Amonti, Rome.....L 10
May 25—Abe Davis, Lewiston, Me.....KO 1
June 24—Roberto Davia, Los Angeles...KO 7
Aug 5—George Johnson, Los Angeles..KO 5
Sept. 23—Roberto Davia, Los Angeles....W 10
Nov. 22—Thad Spencer, Las Vegas.....W 10

1966

Feb. 3—Henry Clark, Los Angeles.....NC 8
Mar. 3—Billy Daniels, Los Angeles.....W 10
June 21—Elmer Rush, San Francisco...T.W. 6
Aug. 31—Elmer Rush, San Francisco....KO 9
Oct. 21—Johnny Persol, New York.....L 10

1967

Jan. 20—Archie Ray, Edmonton.....W 10
Mar. 13—Jimmy James, Portland.....KO 3
Mar. 16—Jimmy Fletcher,
Los Angeles.....KO by 2
May 6—Karl Mildenberger,
Frankfurt.....KO by 6
June 26—Thad Spencer,
San Francisco.....KO by 8

EDDIE LINDER

Miami, Fla. Lightweight

1964

Apr. 6—Hector Burdugo, Miami.....L 4
Apr. 14—Dede Dawson, Miami.....D 4
Apr. 23—Dede Dawson, Miami.....W 4
May 5—Joe Serrano, Miami.....W 4
May 14—Cecil Franks, Miami.....W 4
May 18—Jerry McNamara, Miami.....W 4
May 27—Jerry McNamara,
Miami Beach.....KO 3
July 9—Hector Burdugo, Miami.....W 6
July 16—Mario Mendez, Miami.....W 4
Oct. 21—Mike Mamarelli, Miami Beach..D 8
Nov. 5—Berlin Roberts, Miami.....W 4
Nov. 11—Hector Verdugo, Miami.....W 4
Dec. 9—Mike Mamarelli, Miami Beach..W 8

1965

Mar. 10—Carol Mendoza, Miami Beach...D 8
Apr. 14—Santos Flores, Miami Beach....W 8
Oct. 21—Jerry Powers, Miami.....W 6
Nov. 16—Felix Fernandez, Miami Beach L 8

1966

Jan. 25—Ray Malone, Miami Beach.....W 6
Mar. 15—Jerry Powers, Miami Beach....W 6
Apr. 19—Ray Malone, Miami Beach.....D 10
Apr. 25—Jerry Powers, Miami Beach....W 8
Aug. 2—Jimmy Lee, Miami Beach.....KO 6
Aug. 11—Burnell Scott, Melbourne.....W 4
Oct. 5—Jimmy Bullock, Miami Beach...W 8

1967

Jan. 31—Jimmy Lee, Miami Beach.....W 6
Jan. 24—Burnett Scott, Miami Beach...KO 8
May 3—Larry Adkins, Miami.....L 8
Aug. 29—Jimmy Lee, Miami Beach.....W 8

LEON LINSCOMB

San Francisco, Calif., Welterweight

1962

Feb. 26—Gene Donaldson, San Fran....KO 4
Mar. 30—Mundo Vera, Fresno.....W 4
Apr. 10—Questa Walker, Sacramento....W 4
Sept. 13—Dick Knight, San Jose.....L 6
Oct. 10—Dick Knight, Oakland.....L 6

1963

Mar. 20—Questa Walker, Sacremento....L 6
Apr. 23—Jack Amuavae, Sacramento....W 4
June 5—Marcel Scott, Oakland.....KO 1
June 26—Santos Castenada, Stockton....W 6
July 9—Santos Castenada, Sacramento..D 6
July 24—Carlos Loya, Stockton.....KO 6
Aug. 13—Questa Walker, Sacramento...W 6

1964

Apr. 1—Sailor otson, Stockton.....L 4
Apr. 28—Mario Sragio, Stockton.....D 6

1965

Jan. 20—Benny McCorvey, San Jose.....L 10
Feb. 8—Benny McCorvey, San Jose.....W 10
Feb. 18—Silky Shelton, Richmond.....L 8
Mar. 2—Marcel Scott, Oakland.....L 6
Mar. 16—Henry Aldridge, San Jose..KO by 4
Apr. 2—Rocky Montalvo,
San Francisco.....KO by 7
Sept. 21—Eddie Hawkins, Sacramento....L 6
Sept. 25—Dick Knight, Modesto.....W 4
Dec. 9—Hurricane Kid, San Jose...KO by 3

1966

Mar. 23—Joe Nunez, San Francisco.....D 4
May 26—Iwao Fukishima, Richmond.....W 6

1967

Jan. 16—Harold Mann, Portland....KO by 8

BOBBY LITTLE

Brooklyn, N.Y. Middleweight

1963

July 16—Alex Neil, New York.....W 4
Oct. 1—Clyde Taylor, New York.....L 4
Oct. 18—Clyde Taylor, New York.....W 4
Oct. 29—Norm Smith, New York.....KO 2
Dec. 3—Ray Lacen, New York.....W 4

1964

Mar. 3—Ray Lacen, New York.....W 6

1965

(inactive)

1966

Dec. 7—Hilton Whittaker, New York...W 6

1967

Jan. 25—Hilton Whittaker,
New York.....KO by 2

BOBBY CLARKE LITTLE

(Roberts)
New York, N. Y. Lightweight

1965

Nov. 23—Carlos Soto, New York.....L 4
Dec. 14—Bobby McDowell, New York...KO 2

1966

Jan. 25—Ray Torres, New York.....L 4
Mar. 29—Carlos Soto, New York.....L 6
May 21—Kid Armstrong, Hamilton.....KO 1
July 13—Marcus Anderson, New York.....KO by 1
Nov. 2—Billy Jose Pickett, New York....L 6

1967

May 22—Ray Torres, New York....KO by 4

FRED LITTLE

Born April 25, 1936, Picayne, Miss.
New Orleans, La. Middleweight

1957

Apr. 5—Cal Campbell, New Orleans....KO 1
Apr. 22—Johnny Powell, New Orleans..KO 4
Apr. 25—James Glover, Mobile.....KO 2
May 20—Earl Gray, New Orleans.....W 6
June 3—Pero Bradley, New Orleans....KO 5
Aug. 31—Harold Redman, Bogalusa, La...W 8
Dec. 2—George King, New Orleans....KO 1

1958

May 7—Al McCoy, Houston.....KO 3
May 20—John Victor Penn, New Orl....KO 3
May 29—Larry Osbey, Bogalusa.....KO 1
June 30—Ike Stewart, New Orleans.....KO 4
July 7—Norris Burse, New Orl.....KO by 5
Aug. 4—Joey Gleason, New Orleans....KO 4
Oct. 10—Harold Redman, Franklinton..KO 2

1959

Jan. 13—Georgie Price, Houston.....KO 2
May 12—Norris Burse, Houston.....KO 8
June 29—Billy Tisdale, New Orleans.....W 10
Sept. 14—Ernie Buford, Bogalusa.....W 10

1960

Apr. 5—Gene Hamilton, Bogalusa.....KO 4
May 17—Mel Collins, Bogalusa.....KO 6
June 6—Charlie Cotton, New Orleans...W 10
Aug. 15—Clive Stewart, Sydney.....KO 4
Sept. 12—Bill Stanley, Sydney.....KO 2
Oct. 18—George Benton, New Orleans....L 10

1961

Jan. 1—Charley Joseph, New Orleans...W 10
May 6—Larry Howard, Louisville.....KO 1

1962–1964

(inactive)

1965

June 1—Johnny Smith, Las Vegas....KO 3
Aug. 16—Milo Calhoun, Las Vegas.....W 10
Sept. 13—Sonny Gill, Las Vegas.....KO 2
Oct. 18—Charley Austin, Las Vegas....KO 7

1966

Jan. 3—Denny Moyer, Las Vegas.....KO 4
Feb. 1—Eddie Pace, Las Vegas.....L 12
Apr. 12—Ernie Burford, Las Vegas.....KO 8
June 13—Eddie Pace, Las Vegas.....W 10
Sept. 26—Johnny Gumbs, Las Vegas.....W 10

1967

Feb. 16—Willard Wynn, Las Vegas.....KO 8
Mar. 16—Fred McWilliams, Las Vegas..W 10
Apr. 10—Charley James, Las Vegas.....W 10
July 17—Harold Richarson, New Orleans..W 10
Oct. 3—Ki Soo Kim, Seoul.....L 15
(W.B.A. Junior Middleweight title)

WALLY LIVINGSTON

Trenton, N. J. Lightweight

1964

Dec. 14—Willie Little, Philadelphia.....D 4

1965

May 4—Willie Little, Philadelphia.....KO 4
Dec. 2—Herbie Lee, Baltimore.....KO by 4

1967

Mar. 20—Al Massey, Philadelphia.....L 6
May 29—Al Massey, Philadelphia..KO by 3
Aug. 31—Bud Anderson, Philadelphia.....KO by 4

BILLY LLOYD

Philadelphia, Pa. Junior Welterweight

1965

Oct. 28—Randy Terry, Baltimore.....KO 3

1966

Mar. 4—Ron Harris, Baltimore.....D 6
Apr. 2—Miguel Barretto, Baltimore.....L 6
May 5—Dave Aikens, Baltimore.....KO 5

1967

Mar. 20—Leroy Youngblood, Philadelphia.....KO 1
Apr. 3—Dot Dews, Baltimore.....KO 2
Nov. 6—Jimmy Isabella, Philadelphia..KO 2

NICOLINO LOCHE

Born, September 2, 1939, Mendoza, Argentina.
(Argentine and South American Junior Welterweight Champion)

1958

Dec. 11—Luis Garcia, Mendoza.....KO 2

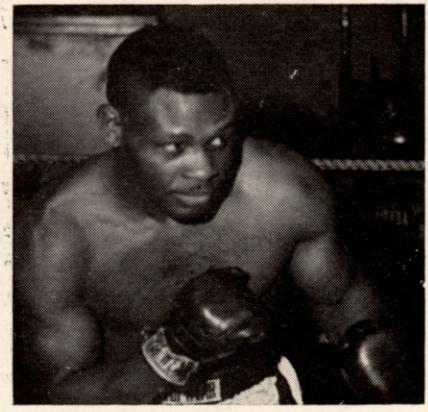

FRED LITTLE, New Orleans, La.

NICOLINO LOCHE, Argentina

1959

Jan. 9—Rodolfo Cattalini, Mendoza....W 8
Jan. 30—Eduardo Zalazar, Mendoza....W 10
Feb. 27—Leandro Ahumada, Mendoza..TD 9
Mar. 6—Rodolfo Cattalini, Mendoza..KO 4
Apr. 3—Leandro Ahumada, Mendoza ...W 10
July 29—Juan C. Ramirez, Buenos Aires..W 8
Aug. 8—Pedro Videla, Buenos Aires ...W 8
Oct. 16—Juan Campos, Mendoza.....W 10
Nov. 6—Vicente Derado, Mendoza.....L 10
Dec. 11—Ricardo Joffre, Mendoza.....D 10

1960

Jan. 8—Hector Tula, Mendoza.....KO 5
Jan. 22—Vincente Derado, Mendoza ....D 10
Feb. 26—Jaime Gine, Mendoza.....W 10
Mar. 25—Juan Campos, Mendoza.....W 10
June 11—Jaime Gine, Buenos Aires.....D 10
July 30—Pedro Bennelli, Buenos Aires..W 10
Sept. 17—Manuel Alvarez, Buenos Aires..D 10
Nov. 4—Rogelio Andre, Mendoza.....W 10

1961

Jan. 20—Vicente Derado, Mendoza.....W 10
Jan. 27—Juan Campos, Cordoba.....D 10
Mar. 10—Antonio Repollo, Mendoza.....W 10
May 12—Julio Cattalini, Mendoza .....KO 10
June 9—Guillermo Cano, Mendoza.....W 12
Sept. 1—Juan Lujan Flores, Mendoza..KO 5
Sept. 29—Ubaldino Escobar, Mendoza....W 10
Oct. 10—Ubaldino Escobar, Mendoza....W 10
Nov. 4—Jaime Gine, Buenos Aires.....W 12
(Won Lightweight Argentine Title)
Dec. 1—Pedro Benelli, Mendoza.....W 10
Dec. 16—Vicente Derado, Buenos Aires..W 10

1962

Jan. 25—Nuncio Canistra, Palmira.....KO 9
Mar. 30—Fernando Azocar, Mendoza....W 10
Apr. 24—Abelardo Sire, Mendoza.....W 10
May 16—Horacio Rivero, Mendoza.....KO 2
June 5—Eulogio Caballero, Mendoza....W 10
July 6—Heuberto Barbato, Mendoza....W 10
Aug. 24—Hugo Juarez, Mendoza.....W 10
Sept. 29—Pedro Benelli, Buenos Aires....W 10
Oct. 20—Manel Alvarez, Buenos Aires...W 12
(Retained Argentine Lightweight Title)
Dec. 14—Tirstan Falfan, Cordoba .....KO 6
Dec. 28—Tony Padron, Mendoza.....W 10

1963

Feb. 1—Pedro Benelli, Mendoza.....W 10
Feb. 22—Gregorio Cintas, Salta.....D 10
Mar. 23—Javier Gomez, Buenos Aires...W 10
Apr. 26—Rodolfo Cattalini, Mendoza....W 10
May 24—Gregorio Cintas, Mendoza.....W 10
June 8—Eulogio Caballero, Montevideo..W 10
June 29—Sebastino Nascimento,
Buenos Aires.....W 15
(Won South American Lightweight Title)
July 20—Rodolfo Espinosa, M. del Plata..W 10
Aug. 10—Joe Brown, Buenos Aires.....W 10
Sept. 13—Adan Gomez, Mendoza.....W 10
Sept. 27—Carlos Cappella, Tucuman.....D 10
Oct. 11—Tristan Falfan, Cordoba.....D 10
Dec. 14—Raul Villalba, Buenos Aires...W 10

1964

Jan. 31—Pedro Benelli, Tucuman .....W 10
Feb. 14—Roberto Palavecino,
Mar Del Plata .....D 10
Mar. 6—Raul Villalba, Mar Del Plata..W 10
Apr. 18—Roberto Palavecino,
Buenos Aires .....W 10
June 19—Carlos Cappella, Mendoza ....W 10
July 10—Carlos Clemente, Mendoza ....W 10
Aug. 8—Abel Laudonio, Buenos Aires..W 10
Aug. 21—Diolidio Sosa, Rosario .....W 10
Sept. 4—Roberto Palavecino, Mendoza..W 10
Sept. 19—Gualberto Gutierrez,
Montevideo .....D 10
Oct. 9—Humberto Barbatto,
Bahia Blanca .....W 10
Nov. 14—Abel Lauvonio, Buenos Aires..L 12
(Lost Argentine Lightweight Title)
Dec. 18—Pedro Beneli, Cordoba.....W 10

1965

Jan. 26—Adam Gomez, Sante Fe.....W 10
Mar. 23—Hugo Rambaldi, Buenos Aires ..W 10
Apr. 10—Abel Laudonio, Buenos Aires..W 12
(Retained South American Heavyweight Title)
Apr. 30—Juan Salinas, Rio Cuarto.....KO 8
July 17—Ismael Laguna, Buenos Aires....D 10
Aug. 6—Leonardo Peralta, Resistencia..W 10
Sept. 17—Raul Villalba, Mendoza.....W 10
Dec. 18—Hugo Rambaldi, Buenos Aires..W 12
(Argentina Lightweight Title)

1966

Jan. 22—Omar Gottifredi, Mendoza.....W 10
Apr. 7—Carlos Ortiz, Buenos Aires.....D 10
Aug. 19—Omar Salvo, Rio Gallegos.....W 10
Sept. 10—Sandro Lopopolo,
Buenos Aires.....W 10
Oct. 7—Omar Gottifredi, Mendoza.....W 10

1967

Jan. 13—Everaldo Costa, Mendoza.....W 10
Apr. 8—Ubaldino Escobar, Mendoza....W 10
Apr. 28—Ruben Estanislao, Mendoza....W 10
May 2—Adan Gomez, Bahia Blanca....W 10
May 13—L. C. Morgan, Buenos Aires....W 10
July 22—Carlos Clemente, Tandil.....W 10
Aug. 4—Osvaldo Piazza, Cipolletti.....W 10
Aug. 19—Eddie Perkins, Buenos Aires..W 10
Sept. 1—Lalo Gomez, Bahia Blanca...KO 10
Sept. 15—Osvaldo Piazza, Cordoba.....W 10
Oct. 4—Abel Cachazu, Buenos Aires...W 10
Nov. 24—Adan Gomez, San Juan.....W 10
Dec. 2—Vicente Derado, Buenos Aires..KO 6

BILLY LONERGAN

Glen Cove, N. Y. Wealtherweight
Born New York City, N. Y. Nov. 15, 1943

1962

Mar. 19—Clarence Kidd, New York.....L 4
Apr. 16—Barney Barnez, New York....KO 2
May 21—Jackie Lynch, New York.....D 4
Nov. 14—Joe Rodriguez, New York.....L 4
Nov. 24—Joe Rodriguez, New York.....W 4

1963

Jan. 13—Juan Ramos, New York.....W 4
Feb. 19—Guillermo Talavera, New York..W 4
June 22—Tony Curico, New York.....W 4
Aug. 10—Domingo Ortiz, Saratoga Spgs..W 6
Oct. 1—Jesus Coma, New York.....W 6
Oct. 22—Danny Andrews, New York...W 6
Nov. 29—Tony Curico, New York.....W 6

1964

Feb. 14—Juan Ramos, New York.....L 6
Oct. 6—Jackie Aldare, New York.....W 6
Oct. 20—Jackie Aldare, New York....KO 2
Nov. 17—Rocky Halliday, New York....W 8

1965

Mar. 12—Russell Shoulars, New York....W 6

1966

Mar. 8—Dick French, Lewiston.....W 10
Aug. 25—Willie Munoz, New York...KO by 5

1967

Jan. 20—Dot Dews, Baltimore.....W 8
Apr. 14—Kid Bassey II, Boston.....W 10

TONY "KID" LONGORIA

San Antonio, Texas Heavyweight

1966

Aug. 16—Alonzo Harris, Oklahoma City..D 4
Sept. 8—Gus Lewis, Las Vegas.....KO 1
Sept. 15—Jackie Fields, Las Vegas.....KO 1
Sept. 22—Robert Hannah, Las Vegas....KO 2
Sept. 29—Tony Anchondo, Las Vegas....KO 1
Oct. 6—Johnny Hart, Las Vegas.....KO 2
Oct. 13—Roberto Davila, Las Vegas....KO 1
Oct. 20—Charley Hall, Las Vegas.....KO 6
Oct. 31—Sam Wyatt, Las Vegas.....KO 4
Nov. 17—Charlie Hall, Las Vegas.....W 8

1967

May 25—Jim Hardy, Los Angeles.....KO 1
June 9—Mark White, Los Angeles.....W 6
June 22—Jimmy Patterson, Los Angeles..KO 1
Aug. 2—Lou Phillips, Los Angeles....KO 1
Sept. 15—Marty Franklin, Los Angeles...D 10
Oct. 9—Floyd Joyner, Long Beach....KO 7
Nov. 14—Roy Rogers, San Antonio.....NC

BERNIE LOPEZ

Los Angeles, Cal. Middleweight

1967

Feb. 17—Manny Duran, Bakersfield....KO 4
Mar. 16—Charlie Watson, Los Angeles...W 4
Mar. 24—Lonnie Harris, Bakersfield.....L 5

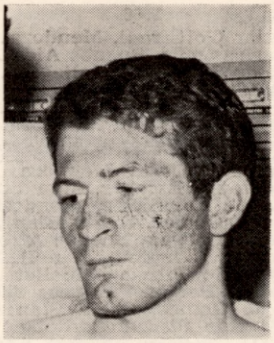

ERNIE LOPEZ
Los Angeles, Cal.

ERNIE LOPEZ

(Indian Red)
Los Angeles, Calif. Welterweight
Born, Sept. 23, 1945, Ft. Dusehene, Utah.

1964

Jan. 21—Armond Lourenco, Las Vegas—W 5
Feb. 4—Carl Moore, Las Vegas—KO 3
Feb. 13—Mickey Davitt, Los Angeles—KO 1
Mar. 3—Trini Lopez, North Hollywood—W 4
Mar. 10—George Green, Las Vegas—KO 5
Mar. 30—Andres Herrera, Santa Monica—W 6
June 12—Joe Clark, Las Vegas—W 5
Sept. 29—Bernie Magallenes, Las Vegas—W 6
Oct. 20—Chappell Funnye, Santa Monica—KO 8
Dec. 22—Don Minor, Las Vegas—L 12

1965

Nov. 2—Billy Marsh, Las Vegas—W 6
Nov. 9—Armand Laurenco, Las Vegas—D 6
Dec. 6—Armand Laurenco, Las Vegas—KO 1
Dec. 21—Pulga Serrano, Las Vegas—KO 4

1966

Jan. 17—Al Andrews, Las Vegas—W 10
Jan. 31—Memo Lopez, Las Vegas—KO 6
Feb. 14—Mel Fields, Las Vegas—KO 3
Feb. 28—Al Grant, Las Vegas—W 10
Apr. 4—Johnny Brooks, Las Vegas—W 12
May 9—Jose Stable, Las Vegas—W 10
June 21—Tito Marshall, Las Vegas—W 10
Aug. 22—Johnny Brooks, Las Vegas—W 10
Sept. 19—Johnny Brooks, Las Vegas—L 10
Dec. 12—Adolph Pruitt, Las Vegas—L 10

1967

Mar. 6—Benito Juarez, Las Vegas—W 10
Mar. 27—Johnny Brooks, Las Vegas—W 10
Apr. 20—Frank Jennings, Los Angeles—KO 9
May 22—Ed McGruder, Las Vegas—W 10
June 13—Phil Robinson, Honolulu—W 10
July 6—Andy Gonzalez, Los Angeles—KO 7
Aug. 8—Musashi Nakano, Nagoya—KO 3
Oct. 12—Jose Valenzuela, Los Angeles—KO 10
Nov. 20—Doug McLeod, Las Vegas—KO 4

LEONARDO LOPEZ

Las Vegas, Nev. Featherweight

1966

Apr. 4—Speedy Moran, Las Vegas—KO 4
May 9—Rene Macias, Las Vegas—KO 4
May 23—Gabe Bambia, Las Vegas—W 6
June 21—Gabe Bambia, Las Vegas—W 6
July 25—Phil Montes, Las Vegas—W 5
Sept. 20—Arreola Lopez, Las Vegas—W 6
Oct. 3—Arreola Lopez, Las Vegas—W 6
Oct. 13—Gabe Hernandez, Los Angeles—KO by 1
Dec. 8—Herman Escobar, Los Angeles—L 4

1967

Jan. 5—Abel Benitez, Los Angeles—L 6
Mar. 6—Len Kesey, Las Vegas—W 10
Mar. 14—Marcel Cid, Sacramento—D 6
Apr. 17—Len Kesey, Las Vegas—L 10
May 25—Len Kesey, Los Angeles—KO by 3
June 29—Ruben Navarro, Long Beach—KO by 7

LUIS LOPEZ

Bridgeton, N. J., Featherweight

1967

May 13—Augie Pantellas, Philadelphia—KO 4
May 24—Johnny Howard, Richmond—L 6
Oct. 26—Larry Hines, Baltimore—L 4

TONY LOPEZ

Detroit, Mich. Welterweight

1963

July 20—Lonnie Potter, Jackson—D 4
Sept. 21—Lonnie Potter, Albion—L 4
Oct. 29—Sam Ivory, Flint—W 4
Nov. 5—Poindexter Russell, Richmond—D 6
Nov. 29—Sam Ivory, Battle Creek—W 4

1964

Jan. 28—Walter Kelly, Painesville—W 4
Mar. 16—Lonnie Potter, Detroit—KO 2
May 23—Joey Blair, Battle Creek—W 6
May 28—Sam Ivory, Zanesville—W 6
July 3—Sam Ivory, Fairport Harbor—W 8
Aug. 5—Dave Merritt, Detroit—W 10
Nov. 5—Walter Kelly, Erie—W 6

1965

May 19—Gary Broughton, Toledo—KO 5
Dec. 16—Pate Davis, Akron—KO by 10

1966

Mar. 8—Oscar Freeman, Toledo—W 6
Apr. 20—Oscar Freeman, Toledo—L 6
Apr. 29—Frank Smith, Warren—KO by 3
May 2—Walter Kelley, Toronto—L 6
Aug. 29—Carl Jordan, Detroit—D 6
Nov. 2—Doug McLeod, Grand Rapids—L 10

1967

Apr. 10—Doug McLeod, Grand Rapids—KO by 6
July 1—Charley Lewis, Galion—KO 5
Sept. 18—Denny Stilletto, Detroit—L 8

GORDON LOTT

Savannah, Ga. Middleweight

1964

Aug. 6—Jerry Lewis, Miami—KO 5
Aug. 13—Willie Taylor, Miami—KO 2
Aug. 20—Freddie Wilson, Miami—KO 5
Sept. 3—Kid Palace, Miami—KO 1
Sept. 10—Charley Jordan, Miami—W 6
Sept. 17—Bob Harper, Miami—KO 1
Sept. 24—Joe Smith, Miami Beach—KO 1
Oct. 29—Dwaine Simpson, Miami—KO 2
Nov. 12—Jim Beasley, Miami—KO 6
Dec. 16—Rocky Randell, Savannah—W 10

1965

Aug. 20—Harry Tetlow, Savannah—W 10
Aug. 25—June Payne, Charleston—W 10
Oct. 12—Linnes Johnson, Miami Beach—W 8
Nov. 13—Tim Ford, Savannah—W 10
Nov. 27—Mike Padgett, Augusta—KO 4
Dec. 15—Tom Dennis, Savannah—KO 5

1966

Jan. 20—Walter Irby, Savannah—KO 8
Jan. 28—Jim McLain, Brunswick—W 10
Feb. 1—Stormy Winters, Miami Beach—W 10
Feb. 15—Dick DiVeronica, Miami Beach—W 10
Mar. 15—Dick DiVeronica, Miami Beach—L 10
Mar. 22—Lou Gutierrez, Miami Beach—W 10
Apr. 12—Gene Wells, Miami Beach—W 10
June 9—J. C. Ponder, Savannah—W 10
July 13—Don Lutz, Miami Beach—KO 1
July 22—Bobby Alford, Savannah—KO 8
Sept. 1—Bobby Alford, Savannah—KO 7
Sept. 22—Herman Dixon, Savannah—W 10

Nov. 29—Bobby Cassidy, Miami Beach....L 10
Dec. 15—Jack Gilbert, Savannah.....W 10

1967

Apr. 20—Oscar Freeman, Savannah.....W 10
May 8—Roger Watkins, New Orleans..W 10
Aug. 14—Bo Hogberg, Malmoe.....L 10
Dec. 5—Johnny Doyan, Miami Beach...W 10

ALBERTO SANTIAGO LOVELL

Argentina Heavyweight 13-1
Born, Avellaneda, January 9, 1942. (11-1)

1965

July 3—Brune Segura, Comodoro Rivadavia .....KO 3
July 30—Carlos Vazquez, Bahia Blanca KO 9
Sept. 3—Alfredo Yacanto, Mendoza....KO 3
Sept. 24—Alejandro Gallardo, Rio Cuarto .....KO 1
Oct. 21—Rene Sosa, Cordoba.....KO 1
Nov. 26—Carlos Vazquez, Tucuman.....KO 2

1966

Feb. 4—Alejandro Gallardo, La Falda..KO 9
May 21—Alberto Benassi, Rosario.....W 10

1967

Jan. 7—Carlos Paez, Mar Del Plata...KO 4
Feb. 18—Hubert Hilton, Mar del Plata.....KO by 4
Apr. 26—Justo Benitez, Buenos Aires..KO 8
Aug. 4—Felipe Marich, Trelew.....W 10
Sept. 23—Alberto Benassi, Cipolletti.....KO 2
Dec. 8—Justo Benitez, Rio Gallegos...KO 2

CARLOS (LOYA) LOYOLA 11-12

Stockton, Calif. Welterweight (6-7)

1961

Apr. 14—Gabe Terronez, Fresno.....KO by 1

1962

Apr. 19—Dale Delaney, Stockton.....KO 1
Apr. 24—Miles Lane, Reno.....KO by 3
May 22—Marvin Hawkins, Sacramento...W 4
June 18—Tony Torres, San Francisco.....KO by 2
July 4—Frank Souza, Stockton.....L 6
Aug. 28—Willie Weathers, Richmond.....W 6

1963

Feb. 20—Jesse Beard, Stockton.....KO 2
Mar. 21—Mel White, Stockton.....KO 2
Mar. 26—Federico Burboa, San Jose....KO 6
Apr. 3—Jimmy Lester, Stockton....KO by 5
May 28—Santos Castenada, Stockton .....KO by 4
July 24—Leon Linscomb, Stockton...KO by 6
Sept. 18—Willie Weathers, Stockton.....W 4

1964

Jan. 28—Marva Hawkins, Stockton.....KO 3
Feb. 4—Ray Joseph, Sacramento.....KO 3
Mar. 5—Ray Joseph, Sacramento.....L 4

1965

Sept. 25—Bobby Knox, Modesto.....L 4
Oct. 30—Chappelle Funnye, Modesto....W 6

1966

Jan. 7—Tony Noreiga, Modesto.....W 10
Aug. 16—Bill Stanley, Fresno.....L 6
Aug. 23—Bobby Knox, Sacramento.....L 6
Sept. 13—Joe Nunez, Sacramento....KO by 6

1967

(inactive)

ROCKY LUCE 10-15-2 (5-1)

Worcester, Mass. Middleweight

1966

June 7—Dave Horne, Walpole.....W 4
June 14—Dave Horne, Walpole.....W 4
June 21—Angel Morales, Walpole.....KO 2
June 28—Dave Horne, Walpole.....W 6
July 7—Jerry Graci, Portland, Me.....L 6
July 14—Gene Herrick, Portland, Me...KO 4
Aug. 11—Jerry Graci, Portland, Me.....L 6
Sept. 1—Julio Novoa, Portland, Me.....L 6
Sept. 26—Isadro Perez, Walpole .....W 6
Oct. 3—Isadro Perez, Walpole.....L 6
Oct. 10—Billy Castalano, Walpole.....KO 2
Oct. 17—Walter Batton, Walpole.....KO 3
Nov. 7—Mike Suarez, Walpole.....L 6
Nov. 28—Pete Santiago, Walpole.....D 4
Dec. 5—Julio Novoa, Walpole.....L 6

1967

Feb. 6—Billy Wallace, Walpole.....L 4
Feb. 20—Billy Wallace, Walpole.....L 4
Mar. 6—Billy Wallace, Walpole.....L 4
Mar. 20—Billy Wallace, Walpole.....D 4
Mar. 30—Gene Herrick, Portland.....L 8
Apr. 10—Mel Ward, Walpole.....L 4
Apr. 24—Lloyd Douglas, Worcester.....KO 2
May 4—Gary O'Neil, Portland.....W 6
May 11—Paul Christie, Portland.....L 6
June 27—Don Sprague, Bangor.....L 6
July 13—Dave Atkins, Portland.....L 6
Sept. 26—Jimmy Ramos, Bangor....KO by 4

HERMANCIO LUGO 3-5-3

Los Angeles, Calif. Junior Welterweight

1965

July 19—Jimmy Feaster, Las Vegas.....W 5
July 26—Jimmy Feaster, Las Vegas.....D 5
Aug. 9—Jimmy Feaster, Las Vegas.....D 6
Sept. 20—Larry Clark, Las Vegas.....L 6

1966

Jan. 24—Larry Clark, Las Vegas.....L 5
Feb. 14—Teddy Nance, Las Vegas.....W 5
Apr. 18—Larry Clark, Las Vegas.....L 6
Aug. 22—Benito Juarez, Las Vegas.....L 6
Nov. 7—Bobby Allen, Las Vegas.....D 6

1967

Feb. 20—Freddie Webster, Las Vegas....L 6
May 29—Freddy Williams, Las Vegas....W 5

MANUEL LUGO 17-10-7

Los Angeles, Calif. Welterweight (0-6)

1965

Jan. 26—Johnny Brooks, Las Vegas.....L 6
Jan. 29—Candy Barnes, Los Angeles....D 5
Feb. 16—Paul Fujii, Honolulu.....KO by 3
Feb. 23—Lionel Rivera, Honolulu.....W 6
Mar. 9—Kenji Ishida, Honolulu.....W 6
Apr. 6—Willie Castillo, Honolulu..KO by 4
Sept. 30—John Quintela, Los Angeles....W 6
Oct. 14—Willie Ray, Los Angeles...KO by 1
Nov. 25—Willie Ray, Los Angeles.....L 6
Dec. 23—Manuel Ochoa, Los Angeles.....W 6
Dec. 30—Manuel Ochoa, Los Angeles..T.D. 1

1966

4-5-0

Feb. 10—Jerry Stevens, Los Angeles.....D 6
Mar. 19—Wayman Gray, San Diego....T.D. 6
Apr. 2—Al Sandoval, San Diego.....W 6
Apr. 7—Jerry Stevens, Los Angeles.....W 6
May 2—Jeff Magnan, Oakland.....W 4
May 13—Al Ramirez, San Diego.....W 4
May 19—Al Ramirez, Los Angeles.....W 6
June 21—Manuel Ramirez, San Francisco.....L 10
July 21—Charles Harvey, Los Angeles....W 6
Aug. 12—Fernando Trujillo, San Bernardino.....D 8
Aug. 25—Fernando Trujillo, Los Angeles..W 6
Aug. 31—Manny Ramirez, San Francisco..W 10
Sept. 15—Gabe Hernandez, Los Angeles..W 6
Sept. 22—Gabe Hernandez, Los Angeles..W 5
Oct. 6—Lovell Franklin, Los Angeles...W 6
Nov. 29—Larry Flores, Los Angeles.....D 6
Dec. 21—Claudio Adame, San Diego..KO by 7

15-7-6

1967

Feb. 27—Javiar Ayala, Tijuana.....KO by 7
June 15—Gary Carr, Los Angeles.....D 6
July 28—Manuel Ramos, San Diego.....W 6
Nov. 9—John Cromer, Los Angeles.....W 6
Nov. 13—Brad Silas, Las Vegas.....L 6
Nov. 20—Juanito Gonzalez, San Diego .....KO by 9

BABY LUIS

19-9 ? (13-3) ?

(Emiro Durgel)
Cuban Bantamweight
(Early Record unavailable)

1962

Jan. 27—Alex Jimenez, Mexico City---KO 3
Feb. 21—Gustavo Sosa, Puebla ------KO 7
Mar. 24—Miguel Paredes, Mexico City-KO 2
Apr. 14—Zurdo Pina, Mexico City ----KO 4
June 9—Torito Mota, Mexico City------L 10
Aug 11—Eloy Sanchez, Mexico City-KO by 8
Nov. 20—Juan Sanchez, Aguascaliente---W 10
Dec. 29—Vicente Saldivar, Laminos-----WF 7

1963

Mar. 8—Manny Linson, Los Angeles---KO 4
Apr. 19—Frank Duarte, Los Angeles---KO 3
May 31—Shorty Agundez, Mexicali-----KO 2
June 15—Vicente Saldivar,
Mexico City----------KO by 8

1964

Mar. 15—Moi Torres, Guadalajara------KO 2
Apr. 25—Rudy Coronado, Obregon-------W 10
June 5—Antonio Rosales, Tampico----KO 9
June 12—Vicente Saldivar, Mexico
City ----------KO by 8
Aug. 22—Juan Ramirez, Mexico City--KO 1
Oct. 3—Hermelindo Mondragon,
Mexico City ----------KO 5
Dec. 1—Howard Winstone, London------L 10

1965

14-5

Mar. 15—Humberto Barrera, Corpus
Christi ----------KO 6
July 11—Jose Jimenez, Mexico City------W 10

1966

Aug. 20—Antonio Amaya, Panama City---L 10
Sept. 11—Leopoldo Campbell,
Panama City----------L 10
Oct. 16—Julio Ruiz, Colon----------W 10
Nov. 28—Francisco Bolivar, Caracas------L 10

17-8

1967

Jan. 30—Leon Figueroa, Caracas---------L 10
Oct. 6—Julio Viera, Caracas----------KO 4
Oct. 31—Victor Baerga, Caracas---------W 10

JOHN LUJAN

5-7-2 (1-2)

Fresno, Calif. Junior Welterweight

1965

July 20—Joe Estrada, Fresno----------KO 3
Aug. 3—Jerry Stevens, Fresno----------W 4
Sept. 14—Louis Echevesta, Fresno--------D 4
Oct. 30—Johnny Perez, Modesto---------W 4
Nov. 15—Johnny Perez, Modesto---------D 4

1966

Jan. 17—Teddy Nance, Las Vegas---KO by 2
Feb. 10—Gil Pedroza, Los Angeles--------L 5
Feb. 16—Frankie Crawford, Los Angeles-L 4
Feb. 24—Frank Crawford, Los Angeles---L 6
Mar. 19—Bobby Cisneros, San Diego------L 5
May 3—Raul Carreon, Fresno----------W 6
July 26—Davey White, Fresno----------L 6

1967

May 9—Al Ramirez, Fresno----------W 6
Aug. 29—Jim Hayes, Fresno--------KO by 6

ALEC LUNA

9-4-1 (2-2)

Sacramento, Calif. Featherweight

1965

Apr. 2—Phil Montes, Oakland----------W 4
Apr. 21—Pete Gonzalez, Sacramento------L 6
May 4—Bobby Clifford, Sacramento------L 4

1966

Feb. 21—Battling Chava, Modesto---KO by 3
Apr. 19—Leroy McGill, Sacramento------W 6
June 29—Johnny Perez, Sacramento------D 6
July 12—Tony Alvarado, Sacramento----W 6
Aug. 9—Rene Medina, Sacramento-----KO 2
Aug. 30—Len Kesey, Sacramento----KO by 7
Dec. 6—Pancho DeLeon, Sacramento---W 6

1967

Jan. 17—Pancho DeLeon, Sacramento---W 6
Feb. 14—Pancho DeLeon, Sacramento---W 6
May 29—Jess Montion, Oakland--------KO 4
June 29—Pancho DeLeon, Oakland------W 5

SHELLY LYONS

7-3-2 (1-0)

Los Angeles, Cal. Middleweight

1965

May 24—Al Mills, Las Vegas----------D 5
June 1—Mike Gross, Las Vegas----------W 5
June 24—Lonnie Tolano, Reno----------L 6

1966

Jan 10—Paul Jones, Las Vegas---------KO 3
Feb. 7—Polo Corrona, Las Vegas--------W 5
Feb. 28—Larry Clark, Las Vegas---------L 8
Mar. 28—Joe Clark, Las Vegas----------L 6
Apr. 11—Keith Laughenberg, Las Vegas--W 5
Aug. 1—Polo Corona, Las Vegas--------W 6
Aug. 16—Polo Corona, Las Vegas-------W 10
Sept. 9—Thurman Durden, Missoula-----D 8

1967

Apr. 17—Johnny Brooks, Las Vegas-----W 6

DAN McALOON

12-1 (2-0)

Bronx, N.Y. Welterweight

1966

Apr. 12—Walt Batton, New York---------W 4
May 16—Walter Batton, Commack-------W 6
June 4—Mike Suarez, New York---------W 4
June 15—Walter Battem, Freeport--------W 4
Oct. 12—Pete Santiago, New York------W 4
Nov. 28—Julio Novoa, New York---------W 4

1967

Jan. 2—Hank Manderville, Walpole---KO 2
Jan. 25—Nelson Cuevas, New York------W 6
Apr. 10—Willie Williams, Walpole-----KO 3
May 16—Dave Dittmar, New York-------W 4
June 10—Julio Novoa, West Hempstead--W 6
Oct. 25—Lee Clemons, New York--------W 6
Oct. 30—Dave Dittmar, Latham----------L 4

ARCHIE McBRIDE

24-20-2 (10-6)

Trenton, N. J., Heavyweight
Born Feb. 9, 1929

1947

Jan. 14—Babe O'Blenis, Trenton---------KO 1
Feb. 25—Oscar Sims, Trenton----------KO 6
Mar. 21—Eddie Wilson, Asbury Park----W 6
May 1—John Turner, Asbury Park------L 8

1948

Jan. 13—Baby Nichols, Trenton----------W 4
Feb. 6—Eddie Bell, Reading----------KO 3
Mar. 2—Tony Gangemi, Trenton--------KO 2
Mar. 30—Jersey Joe Louis, Trenton----KO 5
Nov. 26—Nino Valdez, Reading----------W 8

1949

June 20—Earl Matthews, Philadelphia----W 6
July 7—Sylvester Salters, New York----L 4
Oct. 20—Sylvester Salters, New York---KO 3
Dec. 8—Henry Jones, New York---------W 6

1950

Jan. 19—Mickey Carter, New York----KO 2

1951

Jan. 12—Floyd Gibson, N. Y. ----------KO 6
Feb. 19—Billy Grant, Trenton----------W 6
Feb. 28—Roy Thomas, N. Y. ----------W 6
Sept. 10—Red Applegate, Newark--------W 12
Oct. 2—Jack Flood, Newark----------W 8
Dec. 4—Jimmy Walker, Newark----KO by 1

1952

Jan. 8—Jimmy Walker, Newark---------L 12
May 13—Bill Black, Newark----------L 8
Sept. 18—Jimmy Walker, Newark---------W 10

1953

Aug. 27—Ernie Sheppard, Newark--------W 8
Sept. 4—Tommy Jackson, New York-----L 6

1954

Feb. 20—Nino Valdes, Havana.....L 10
Nov. 22—Billy Smith, New York.....KO by 9

1955

Apr. 4—Tommy Jackson, New York.....L 10
May 11—Bob Satterfield, Chicago.....W 10
July 6—Floyd Patterson, N. Y. C...KO by 7
Sept. 19—Jimmy Slade, New York.....L 10

1956

Dec. 10—Alex Miteff, New York.....L 10

1957

May 20—Willi Besmanoff, New York.....W 10
Dec. 13—Ingemar Johansson, Goteborg.....W 10

1958

Sept. 3—Tony Anthony, Syracuse.....L 10
Oct. 3—Tony Anthony, Baltimore...KO by 9

1959

Mar. 20—Albert Westphal, Hamburg.....KO 9

1960-61

(inactive)

1962

Sept. 29—Ulli Nitzchke, Dortmund.....W 8
Dec 6—Albert Westphal, Hamburg.....KO 7

1963

Jan. 26—Karl Mildenberger, Berlin.....D 10

1964

Jan. 25—Karl Mildenberger, Berlin.....L 10
Sept. 4—Albert Westphal, Hamberg.....L 10

1965

May 28—Wilhelm Von Homburg, Berlin...D 10
Dec. 28—Doug Jones, Miami Beach...KO by 5

1966

Dec. 9—Norbert Grupe, Frankfurt...KO by 9
(Wilhelm Von Homberg)

1967

June 26—Bob Felstein, Toronto.....L 10

BENNY McCALL

New Orleans, La. Featherweight

1967

Feb. 27—Eliseo Estrada, New Orleans.....W 8
Apr. 3—Tommy Fix, New Orleans.....KO 1
May 1—Eliseo Estrada,
New Orleans.....KO by 6
Nov. 13—Killer Jackson, New Orleans...KO 3

HARVEY McCARTHY

Portland, Me. Lightweight

1967

Mar. 21—Art Butts, Jonesport.....KO by 2
Mar. 23—Roland Lagueux,
Portland, Me. .....KO by 1
Mar. 28—Albert Tiggs, Jonesport...KO by 2

WILBERT McCLURE

Toledo, O., Middleweight

1960 Olympic light middleweight champion

Born, Oct. 29, 1938.

1961

July 10—Jonathan Washington, Detroit...W 4
July 24—Moses Lockhart, Chicago.....KO 3
Aug. 7—Charley Jordan, Detroit.....KO 4
Sept. 21—Jonathan Washington, Toledo...W 6
Entered U. S. Army on Nov. 28, 1961.

1962

Apr. 7—Clarence Riley, Boston.....W 6
May 1—Ray Drayton, Boston.....KO 5
May 18—Jules Owens, Worcester.....KO 3
May 26—Charlie Glover, New York.....KO 2
June 30—Harold Richardson, New York..W 6
Aug. 4—Farid Salim, New York.....W 10
Sept. 20—Tony Montano, Toledo.....W 10
Oct. 13—Gomeo Brennan, New York...W 10

1963

Jan. 26—Nick Maric, Dortmund.....KO 6
Apr. 27—Ted Wright, Toledo.....W 10
Sept. Released from U. S. Army
Oct. 18—Luis Rodriguez, New York.....L 10
Dec. 27—Luis Rodriguez, New York.....L 10

1964

Mar. 16—Tommy Payne, Detroit.....KO 8
Apr 21—Clarence Alford, Akron.....W 10
May 15—Jose Torres, New York.....L 10

1965

Mar. 20—Clarence Alford, Toledo.....W 10
Dec. 17—Fred Terry, Akron.....KO 4

1966

Jan. 8—Rubin Carter, Chicago.....L 10
Mar. 8—Rubin Carter, Toledo.....D 10
(Commission change decisioned to draw, due to incorrect score card)
July 13—Harold Richardson, New York...L 10
Nov. 17—Brad Silas, Portland, Me.....KO 2
Dec. 1—Oscar Haynie, Portland, Me...KO 3

1967

Jan. 26—Ike White, Portland, Me.....W 10
Feb. 20—Bobby Warthen, Worcester.....W 10
May 12—Doug McLeod, Detroit.....KO 3
Aug. 2—Johnny Smith,
Los Angeles.....KO by 5
Dec. 5—Johnny Pritchett, London.....L 10

BILLY McCLUSKEY

Boston, Mass. Lightweight

1967

Mar. 20—Bennie Lamumba, Walpole.....W 4
Mar. 30—Roland Legueux, Portland.....KO 1
Aug. 14—Henry Wickham, Boston.....W 4
Sept. 7—Marcelino Alicia, Portland.....W 6
Dec. 7—Pete Dowd, Portland.....KO 6
Dec. 14—Bobby Horton, Portland.....W 8
Dec. 27—Kid Petito, Portland.....KO 6

TERRY McCONNELL

Fitchburg, Mass., Middleweight

1967

Oct. 23—Hugh Conner, Worcester.....D 4
Nov. 16—Joe Anderson, Portland.....W 4
Nov. 23—Bob Gaillard, Portland.....KO 4

BENNY McCOVEY

San Jose, Calif. Welterweight

1962

Mar. 23—Jose Guerema, Phoenix.....KO 2
Apr. 11—Al Andrews, Phoenix.....W 6
Apr. 28—Angel Reynosa, Phoenix.....KO 5
May 18—Lefty Austin, Phoenix.....W 6
July 25—Clifton Williams, Phoenix.....KO 3
Aug. 15—J. B. Cooke, Phoenix.....L 6
Oct. 3—Rudy Smith, Phoenix.....W 6
Oct. 25—Andy Heilman, Los Angeles.....L 8
Nov. 15—Rudy Prince, Los Angeles.....L 6
Dec. 3—Al Azevedo, Bakersfield.....L 8

1963

Jan. 25—Al Andrews, Los Angeles.....L 6
Mar. 18—Paul Lucero, Hollywood.....D 6
Apr. 2—Dick Knight, Bakersfield.....L 6
Apr. 21—Kenny Scott, Phoenix.....W 6
June 6—Prince Rudy, Los Angeles.....W 10
June 26—Roberto Pena, Phoenix.....W 10
Aug. 12—Prince Rudy, Bakersfield.....L 10
Dec. 3—Chivo Diaz, Phoenix.....KO 4
Dec. 17—Carl Moore, Phoenix.....D 6

1964

Feb. 4—Don Minor, Las Vegas.....L 6
Apr. 22—Cecil Mott, Phoenix.....L 10
Sept. 23—Cecil Mott, Phoenix.....W 12

1965

Jan. 20—Leon Linscomb, San Jose.....W 10
Feb. 8—Leon Linscomb, San Jose.....L 10
Oct. 22—Don Cobbs, San Jose.....KO by 4
Dec. 9—Bob Murray, San Jose.....KO by 1

1966
(Inactive)
1967
May 16—Questa Walker, San Jose.....W 6
May 23—L. C. Blueford, Sacramento.....L 6
Sept. 7—Kim Booker, Oakland.....L 6
Oct. 2—Cassius Green, Oakland.....KO by 2

JACK McCRACKEN

St. Louis, Mo. Light Heavyweight
1958
Feb. 3—Young Bobby Jones, St. Louis..KO 2
Feb. 17—Johnny Moore, St. Louis.....KO 1
Mar. 3—Harry Terry, St. Louis.....KO 2
Mar. 17—Jim Amonette, St. Louis.....KO 2
Apr. 3—Foneda Cox, St. Louis.....W 4
Apr. 28—Jim Dover, St. Louis.....L 6
Oct. 22—Danny Jones, Louisville.....L 6
1959
(inactive)
1960
Jan. 28—Milton Tate, St. Louis.....W 4
Apr. 9—Jimmy Harris, Moundsville.....KO 4
Apr. 22—Willie Brown, Erie.....KO 2
July 7—James Roberts, Louisville..KO by 3
Oct. 29—Alvis Perkins, Louisville.....KO 3
1961
Mar. 24—Jim Hegerle, St. Paul.....L 8
Apr. 10—Ernie Smith, Chicago.....KO by 1
Sept. 26—Duke Smith, Rochester,.....W 6
Oct. 25—Lee Ballard, Rochester.....W 6
Dec. 8—Joe Davis, Omaha.....KO by 5
1962
Jan. 11—Al Mason, Louisville.....L 6
Jan. 26—Duane Horsman,
Rochester .....KO by 3
1963
Sept. 27—Gene Turner, Louisville.....W 6
1964
Feb. 6—Lou Bailey, Omaha.....L 5
Mar. 20—Al Sparks, Winnipeg.....KO by 4
Aug. 26—Harold Combs, Louisville..KO by 1
Oct. 7—Harold Combs, Akron.....KO by 5
1965
(inactive)
1966
Mar. 17—Duane Horsman, St. Paul..KO by 3
Apr. 17—Jack Rodgers, Uniontown..KO by 4
June 20—Jack Rodgers, Pittsburgh..KO by 4
1967
Mar. 21—Kelly Burden,
Kansas City .....KO by 4
June —Nelson Stovall, St. Louis..KO by 6

JIMMY McDERMOTT

Portland, Me. Light-Heavyweight
1962
Nov. 27—Willie Williams, Portland.....W 5
1963
Jan. 14—John Jay, Lewiston.....KO 3
Jan. 28—Ray Young, Lewiston.....W 4
Feb. 5—Gene Garrison, Portland.....W 6
Feb. 25—Lee Williams, Lewiston....KO by 2
1964
Feb. 17—Eddie Spence, Boston.....W 4
Feb. 27—Eddie Spence, Worcester.....L 6
Mar. 16—Kid Khiam, Boston.....KO 2
June 24—Rafey Reyes, Pittsfield.....W 4
July 8—Red Bowie, Pittsfield.....KO by 1
Aug. 19—Johnny Foulkes, Pittsfield.....D 4
Oct. 27—Billy Cribbs, Dartmouth..KO by 4
Nov. 28—Al Kivlin, Worcester.....L 4
1965
Feb. 26—Sam Johnson, Worcester.....KO 2
Apr. 9—Felix Santiago, Worcester.....D 6
Mar. 19—Tony Romano, Worcester.....KO 4
Mar. 26—Augie Simmons, Worcester.....W 6
June 11—Ruben Green, Worcester.....W 6
Sept. 14—Sigmund Wortherly,
Worcester .....KO by 1
Nov. 22—Pete Riccitelli, Boston.....KO 1

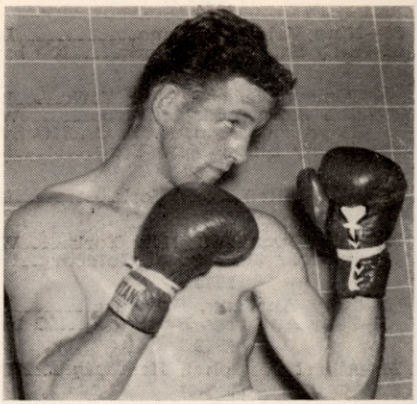

IRISH JIMMY McDERMOTT, Portland, Me.

1966
Jan. 27—Johnny Neal, Portland, Me.....KO 1
Feb. 16—Bo Harrington, White Plains....L 4
Mar. 24—Clarence Ryan, Portland, Me...W 6
May 5—Pete Riccatelli, Portland, Me....L 8
June 2—Pete Riccatelli,
Portland, Me.....KO by 4
July 7—Johnny Moore, Portland, Me...KO 2
July 21—Bobo Moore, Portland, Me.....W 8
Aug. 11—Bobo Moore, Portland, Me.....KO 2
Sept. 8—Rocky Halliday, Portland, Me...D 8
Oct. 6—Rocky Halliday, Portland, Me...W 10
Nov. 24—Rene Durelle, Portland, Me...KO 3
Dec. 8—Rudy Bent, Portland, Me.....KO 6
1967
Jan. 12—Felix Santiago, Portland, Me..KO 6
Feb. 9—George Johnson, Portland, Me..L 8
Mar. 13—James Moore, Worcester.....KO 4
Mar. 23—Jim Montgomery,
Portland, Me.....KO 4
May 18—Tiger Armanda, Portland, Me..KO 2
June 1—Tony Burwell, Portland, Me....W 8
June 24—Rudy Bent, Portland, Me.....W 8
Aug. 17—Fred Williams, Portland, Me....W 8
Aug. 27—Neil Morrison, Portland, Me..KO 3
Sept. 7—Walker Simmons,
Portland, Me.....KO 5
Oct. 12—Pete Riccitelli, Portland.....W 10
Nov. 9—Freddie Williams, Portland.....W 10
Nov. 23—Rudolph Bent, Portland.....KO 4
Dec. 21—Larry Carney, Portland.....KO 1
(New England Light-Heavyweight Title)

MARVIN (CANDY) McFARLAND

Philadelphia, Pa. Welterweight

Began boxing in 1956 and through 1960 engaged in 25 bouts; won 18, drew 1, lost 6. For complete early record see 1961 Ring Record Book. Returned to ring in 1965 after service in U.S. Army.

1965
Sept. 28—Jimmy Isabella, Philadelphia...W 6
1966
Feb. 18—Reinhard Dampmann,
Dortmund .....KO 2
Apr. 25—Teddy Pagen, New York.....W 8
1967
Oct —Luis Rodriguez, Caracas.....L 10

JIMMY McGOWAN

Vancouver, Canada Welterweight
1965
June 12—Alvin Clay, Vancouver.....W 4
June 17—Alvin Clay, Prince George.....W 4

1966

Apr. 20—Harold Nelson, Vancouver....KO 2
June 29—Buddy Palmer, Prince George..KO 6
Aug. 20—Gene Green, Tacoma.....W 6
Nov. 4—Gary Holliday, Seattle.....L 4

1967

Jan. 10—Tommy Gross, Tacoma.....KO 3
Jan. 24—Howard Meredith, Seattle.....W 6
Mar. 21—Dick Barrett, Portland.....KO 3
Sept. 26—Tommy Del Vecchio, Vancouver.....W 4

BILLY McGRANDLE

Edmonton, Canada Featherweight

1966

May —Raul Carreon, Regina.....W 10
June 6—Rocky McDougall, Edmonton....W 12
(Canadian Featherweight Title)
Aug. 2—Rocky McDougall, Edmonton....W 12
(Canadian Featherweight Title)

1967

Jan. 20—Tony Porter, Edmonton.....W 10
Mar. 20—Les Gills, Edmonton.....KO 12
(Canadian Featherweight Title)
Aug. 18—Chato Lopez, Edmonton.....KO 5
Sept. 15—Jose Rivera, Edmonton.....W 10
Oct. 20—Jose Rivera, Edmonton.....W 10
Nov. 17—Jackie Burke, Edmonton.....KO 8
(Canadian Featherweight Title)
Dec. 15—Tommy Fix, Edmonton.....KO 8

ED McGRUDER

Phoenix, Ariz. Middleweight

1965

Apr. 20—Art Adams, Las Vegas.....L 5
Aug. 3—Melvin Fields, Phoenix.....W 4
Oct. 14—Melvin Felds, Phoenix.....W 5

1966

Jan. 18—Isaac Jones, Phoenix.....KO 3
Jan. 24—Billy Marsh, Las Vegas.....L 5
Feb. 9—Richard Fowler, Albuquerque.....KO by 1
Apr. 5—Charlie Wright, Phoenix.....W 6
May 16—Carl Moore, Phoenix.....L 6
May 19—Billy Marsh, Las Vegas.....L 8
May 26—Billy Marsh, Las Vegas.....D 8
June 16—Armand Lourence, Las Vegas...L 10
July 7—Ralph Dupas, Las Vegas.....L 10
July 22—Johnny Brooks, Las Vegas.....L 10
Oct. 17—Charley Watson, Phoenix.....W 6
Oct. 23—Rafael Gutierrez, San Luis..KO by 5
Nov. 17—Frank Jennings, Las Vegas.....L 8
Dec. 2—Frank Jennings, Las Vegas.....L 8

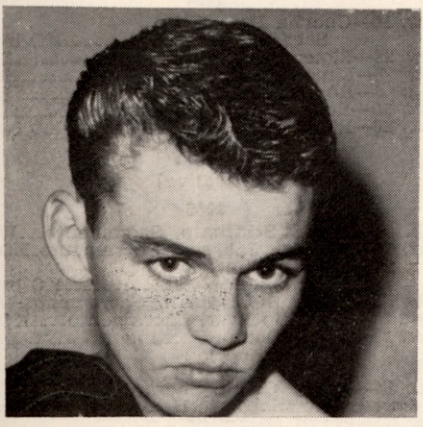

BILLY McGRANDLE
Edmonton, Canada

1967

Jan. 1—Raymundo Torres, San Luis.....KO by 3
Feb. 2—Billy Marsh, Las Vegas.....L 6
Feb. 9—Mike Thomas, Las Vegas.....W 6
Mar. 26—Rafael Gutierrez, Mexico City.....KO by 6
May 22—Ernie Lopez, Las Vegas.....L 10
Dec. 19—Mel Fields, Phoenix.....W 8

WILLIAM McINTYRE

Miami, Fla., Light-Heavyweight

1967

Mar. 14—Rocky Martin, Miami Bch..KO by 4
Nov. 28—Al McAllister, Miami Beach....W 6
Dec. 5—Rocky Martin, Miami Beach....W 4

SAILOR JIMMY McLAIN

Jacksonville, Fla. Middleweight

1963

July 26—Nat Wright, Jacksonville.....L 6
Aug. 31—Nat Wright, Jacksonville.....W 6
Sept. 19—Frank Patterson, Miami.....D 6

1964

(inactive)

1965

Jan. 20—Rocky Randell, Savannah.....L 10
Mar. 13—Herman Gilliam, Jacksonville..KO 1
July 27—Dave Wyatt, Norfolk.....L 6
June 26—June Payne, Savannah.....L 8
Dec. 15—Bobby Alford, Savannah.....L 10

1966

Jan. 25—Walter Irby, Durham.....L 10
Jan. 28—Gordon Lott, Brunswick.....L 10
June 17—Teddy Barnes, Brunswick.....KO 5
Dec. 15—Gene Wells, Savannah.....L 10

1967

Jan. 27—Fred Walker, Roanoke.....D 8
Mar. 27—Roland Pryor, Norfolk....KO by 5
June 11—Jim Murchison,, Savannah..KO by 1

GRADY McLENDON

Dublin, Ga., Welterweight

1961

Apr. 26—Santos Flores, Miami Beach ...D 4
July 3—Joe Gonzalez, Miami .....W 4
July 24—Emil Garcia, Miami .....D 4
Sept. 25—Nino Marti, Miami .....L 4
Oct. 12—Carmelo Acevedo, Miami .....D 6
Oct. 24—Emil Garcia, Miami .....L 8
Nov. 2—Emil Garcia, Miami .....L 6
Nov. 6—Carmelo Acevedo, Miami..KO by 4
Nov. 27—Nino Marti, Miami .....KO by 4
Dec. 11—Nick Nicholas, Miami .....L 6
Dec. 27—Carmelo Acevedo, Miami Beach..L 6

1962

Jan. 4—Eddie Ludlow, Miami.....L 4
Jan. 11—Nick Nicholas, Miami.....D 6
Feb. 2—Butch Mayes, Miami.....D 6
Feb. 22—Butch Mayes, Miami.....L 4
Mar. 7—Bobby Marie, Miami.....W 6
Mar. 22—Nino Marti, Miami.....W 6
Apr. 26—Al Mroczkowski, Miami.....KO 2
May 3—Santos Flores, Miami.....KO 6
May 10—Jim Seabrook, Miami.....KO 5
May 17—Joe Arocho, Miami.....W 4
June 7—Perfecto Garcia, Miami....KO by 6
July 19—Emil Garcia, Miami.....W 8
Aug. 23—Santos Flores, Miami.....L 8
Oct. 18—Jerry Powers, Miami.....W 4
Dec. 10—Santos Flores, Miami.....L 6

1963

Jan. 3—Nino Marti, Miami.....W 6
Jan. 17—Jerry Power, Miami.....W 6
Mar. 25—Santos Flores, Miami.....KO 5
Apr. 3—Sandy Seabrooke, Miami Bch...W 6
May 8—Berlin Roberts, Miami.....W 6
May 27—Perfecto Garcia, Hialeah..KO by 3

1964

Oct. 1—Jimmy Beasley, Miami.....L 4
Oct. 21—Ray Camacho, Miami.....L 4

Oct. 29—George Sawyer, Miami.....W 4
Nov. 5—Orlando Ruiz, Miami.....L 8
Nov. 19—Jerry Powers, Miami.....L 8
Dec. 3—George Sawyer, Miami.....D 6
Dec. 10—Grady Ponder, Miami.....L 8
Dec. 17—Jerry Powers, Miami.....KO 3
Dec. 30—Felix Fernandez, Miami.....L 8

1965

Jan. 7—George Sawyer, Miami.....D 4
Jan. 9—Jerry Powers, Miami.....L 8
Feb. 18—Orlando Ruiz, Miami.....L 8
Mar. 3—Carol Mendoza, Miami Beach....L 6
Mar. 25—Jack Stringer, Miami.....KO 3
Apr. 28—Ray Camacho, Miami Beach.....L 8
Oct. 21—Grady Ponder, Miami.....L 8
Oct. 28—Frank Hollaway, Miami.....L 6
Nov. 11—Sammy Mackey, Miami.....KO 4
Nov. 18—Harold McKeever, Miami.....KO 4
Dec. 2—Tony Mamarelli, Miami.....L 8
Dec. 16—Jerry Powers, Miami.....D 6

1966

Jan. 6—George Sawyer, Miami.....D 6
Mar. 8—Orlando Ruiz, Miami Beach.....L 10
Mar. 22—Jesus Hernandez, Miami Beach.L 6
May 10—Jerry Powers, Miami Beach.....D 4
June 21—Ray Malone, Miami Beach.....L 8

1967

May 11—Frank Hollaway, Miami.....L 6
May 25—Bobby Fay, Miami.....KO 3
May 26—Jimmy Hilton, Cocoa.....W 6
Aug. 15—Orlando Ruiz, Miami Beach....L 8

DOUG McLEOD

Grand Rapids, Mich., Welterweight

1961

Mar. 27—Harold Scully, Chicago.....W 4
Apr. 10—Harold Scully, Chicago.....W 6
Apr. 17—Rufus Mack, Chicago.....L 5
May 1—Andres Balderas, Chicago.....W 5
May 23—Emmett Tucker, Detroit.....D 4
June 12—Dick Gilford, Chicago.....L 4
July 10—John Avery, Detroit.....W 4

1962

Jan. 8—Mickey Brown, Chicago.....W 4
Apr. 11—Leroy Sayles, Rochester.....W 4
Apr 16—Jimmy Wallace, Chicago..KO by 2
June 8—Larry Howard, Ft. Wayne.....W 5
June 25—Vidal Flores, Milwaukee.....KO 1
July 28—Lucky Little, Detroit.....KO by 8

1963

Jan. 24—Chuck Smith, Milwaukee.....KO 5
Feb. 9—Holly Wilkes, Detroit.....L 6
Mar. 7—Jack Holloway, Milwaukee....KO 4
Mar. 30—Joe Watts, Lansing.....L 6
Aug. 19—Billy Collins, Saginaw.....L 8
Sept 21—Larry Bortnick, Albion.....W 6
Oct. 30—Sugar Boy Nando, Rochester...W 10

1964

Mar. 17—Duane Horsman, Rochester....W 10
June 30—Art Hernandez, Omaha.....L 10
Sept. 11—Cecil Shorts, Cleveland.....L 6

1965

Mar. 5—Mike Brown, Chicago.....KO 4
May 10—Bennie Briscoe,
Philadelphia ..... KO by 1
July 9—Art Hernandez, Omaha....KO by 9
Sept. 23—Smiley Johnson, Grand Rapids KO 3
Nov. 1—Ted Whitfield, Boston.....L 10

1966

Jan. 13—Art Hernandez, Milwaukee.KO by 8
Feb. 16—Andy Heilman,
Rochester, Minn. .....L 10
Nov. 2—Tony Lopez, Grand Rapids.....W 10
Nov. 10—Duane Horsman,
Rochester, Minn. .....KO 7

1967

Apr. 10—Tony Lopez, Grand Rapids...KO 6
May 12—Wilbert McClure, Detroit..KO by 3
Oct. 3—Carl Jordan, Grand Rapids.....W 10
Nov. 20—Ernie Lopez, Las Vegas....KO by 4

MICKEY McMILLAN

Prince George, Canada, Lightweight

1967

Jan. 16—Danny Stenado, Portland.....KO 4
May 20—Pancho DaLeon, Prince George.W 10
June 23—Gene Green, Prince George...KO 8
Aug. 14—Pancho Soto, Edmonton.....KO 5

WILLIE McMILLIAM

Toledo, Ohio Heavyweight

1967

June 6—Al Evans, Toledo.....KO 5
July 19—Ray Anderson, New York....KO 6
Sept. 18—Al Lewis, Detroit.....L 8
Nov. 30—John Jordan, Richmond.....L 10

BILL McMURRAY

Sacramento, Calif. Heavyweight

1959

Apr. 4—Andy Isaacs, Palm Springs.....W 4
Apr. 17—Eddie Jackson, Hollywood.....W 4
May 16—Herbert Hair, Hollywood.....L 4
Sept. 10—Johnny Hayden, Los Angeles...L 6
Oct. 5—Roy Smith, Santa Monica.....W 6
Oct. 10—Freeman Hardin, Los Angeles..W 4
Nov. 14—Ed Jackson, Los Angeles..KO by 2

1960

Nov. 18—Billy Fields, Sacramento.....W 6

1961

Feb. 13—Joe Sullivan, Sacramento.....W 6
Feb. 14—Tex Urbauer, Reno.....KO 4
Apr. 25—Joe Sullivan, Sacramento.....W 8
July 4—Jim Fletcher, Sacramento.....W 8
Aug. 28—Bob Tanner, San Francisco.....W 6
Oct. 23—Jackie Torme, San Francisco..KO 3
Nov. 14—Bob Tanner, Sacramento.....W 6

1962

Jan. 23—Eddie Jackson, Sacramento.....W 8
Mar. 27—Paul Andrews, Sacramento.....L 10
June 18—Jerry Sims, Salt Lake City.....L 10
Nov. 27—Jimmy Fletcher,
Sacramento .....KO by 1

1963

Mar. 21—George Logan, Boise.....KO 8
Apr. 18—John Collins, Boise.....W 10
July 10—John Collins, Boise.....L 10
Aug. 13—Bill Stephans, Sacramento....KO 4
Sept. 3—Tod Herring, Houston.....L 10
Nov. 5—Eddie Machen, Sacramento.KO by 7

1964

Mar. 10—Charlie Powell,
Sacramento .....KO by 3
May 28—Elmer Rush, Boise.....D 10
July 1—Elmer Rush, Boise.....L 10
Aug. 4—Roger Rischer, Sacramento.....L 12
Oct. 10—Roger Rischer, Richmond.....L 10
Oct. 26—Elmer Rush, San Fran.....KO by 8

1965

(inactive)

1966

Feb. 1—Bobby Stininato, Sacramento...W 10
Mar. 15—Dancing Jackson, Sacramento.KO 4
Apr. 20—Willie Richardson,
Sacramento .....KO by 6
July 12—Willie Richardson, Sacramento.W 10
Sept. 13—Thad Spencer, Sacramento....KO 7
Nov. 23—Tony Alongi, Sacramento....T. D. 3

1967

Jan. 17—Henry Clark, Sacramento.....L 12
(Lost California State Heavyweight Title)
Mar. 30—Floyd Patterson,
Pittsburgh .....KO by 1
Oct. 16—Fred Lewis, Sacramento.....KO 6
Nov. 21—Dave Zyglewicz, Houston.....L 10

GARY McNEIL

Canada Lightweight

1967

Sept. 21—Lawrence Huffey, New Glasgow—L 6
Oct. 14—Val Martin, New Glasgow—KO 2
Oct. 27—Gary Perry, New Glasgow—KO 2
Nov. 4—Lawrence Hafey, New Glasgow—L 8

FRED McWILLIAMS

Phoenix, Ariz. Middleweight

1961

Mar. 29—Sergio Matias, Phoenix—KO 2
May 10—Bull Halsey, Phoenix—W 6
Aug. 4—Rudy Smith, Phoenix—L 4
Aug. 25—Rudy Smith, Phoenix—W 6
Sept. 20—Willie Ross, Phoenix—W 10

1962

Mar. 28—Willie Ross, Phoenix—W 12
Apr. 25—Tony Montano, Phoenix—L 10
Nov. 14—Charlie Austin, Phoenix—L 10

1963-1964
(inactive)

1965

Jan. 12—Phil Clark, Las Vegas—W 6
Jan. 26—Andy Kendall, Las Vegas—L 10
Mar. 2—Tevil Holman, Las Vegas—D 10
Apr. 7—Charley Austin, Phoenix—L 10
Apr. 20—Aristeo Chavarria, Las Vegas—KO 5
May 18—Gene Bryant, Las Vegas—L 10

1966

Jan. 19—Luis Rodriguez, Phoenix—KO by 9
Mar. 14—Mel Ferguson, Las Vegas—L 10
Apr. 5—Charley Austin, Phoenix—W 12
May 16—Mike Seyler, Phoenix—KO 5
July 5—Ralph McCoy, Richmond—KO by 8
Aug. 29—Joe Shaw, Los Angeles—L 10
Nov. 7—Carl Moore, Phoenix—W 12

1967

Mar. 16—Freddie Little, Las Vegas—L 10

ROCKY MACDOUGALL

Sydney, N. S. Featherweight

1964

May 16—Terry Johnson, Glace Bay—KO 4
Aug. 1—Carl Baldwin, Glace Bay—W 8
Aug. 18—Jackie Carter, Halifax—KO by 7

1965

Feb. 24—Gil Boulay, Sydney—W 10
June 6—JoJo Jackson, Sydney—KO 2
Sept. 6—Dick Peterson, Glace Bay—KO 1
Sept. 27—Jerry Folley, Glace Bay—W 6
Oct. 21—Marcel Bellefeuille, Sydney—KO 6

1966

Feb. 24—Rocky Borlay, Sydney—W 10
Mar. 27—Hector Rodriguez, Glace Bay—W 6
June 6—Billy McGrandle, Edmonton—L 12
(Canadian Featherweight Title)
Aug. 2—Billy McGrandle, Edmonton—L 12
(Canadian Featherweight Title)

1967

Apr. 16—Gabe LaMarco, Glace Bay—W 10
Sept. 25—Jackie Burke, Fredericton—L 10
Oct. 24—Ernie Dew, Halifax—KO 4

EDDIE MACHEN

Redding, Calif., Heavyweight
Born, July 15, 1932. Height, 5 ft., 11½ inches.

1955

Mar. 22—Raul Flores, Sacramento—KO 1
Mar. 29—Ed Robertson, Richmond—KO 1
Apr. 13—George Kennedy, San Fran.—KO 1
May 14—Clarence Williams, Redding—KO 3
June 22—Artie Lucido, New York—KO 1
Aug. 8—Shamus Jones, San Francisco—KO 2
Aug. 26—Frank Buford, San Francisco—KO 8
Sept. 13—Bill Davis, Richmond—KO 1
Sept. 27—Howard King, Richmond—KO 10
Nov. 22—Max Chris, Richmond—KO 1
Dec. 12—Benny Wise, San Francisco—W 10

1956

Feb. 22—Julio Mederos, San Francisco—W 10
Apr. 16—Nino Valdes, San Francisco—W 10
June 18—Matt Jackson, San Francisco—KO 4
July 11—Nino Valdes, Miami Beach—KO 8
Aug. 16—Walter Hafer, Portland—KO 4
Sept. 4—Julio Mederos, Portland—W 10
Oct. 24—John Holman, Portland—KO 7
Dec. 5—Johnny Summerlin, Syracuse—W 10

1957

Jan. 25—Joey Maxim, Miami Beach—W 10
May 3—Joey Maxim, Louisville—W 10
July 24—Bob Baker, Chicago—W 10
Sept. 18—Edgardo Romero, Portland—KO 5
Nov. 13—Tommy Jackson,
San Francisco—KO 10

1958

Apr. 9—Zora Folley, San Francisco—D 12
Sept. 14—Ingemar Johansson,
Gothenburg—KO by 1

1959

Mar. 5—Young Jack Johnson, Portland—W 10
Mar. 31—Clarence Williams,
Sacramento—KO 9
May 20—Reuben Vargas, San Francisco—W 10
July 22—Reuben Vargas, Portland—KO 6
Aug. 11—Garvin Sawyer, Fresno—W 10
Sept. 16—Willi Besmanoff, Portland—W 10
Oct. 27—Pat McMurtry, Portland—KO 1

1960

Jan. 18—Zora Folley, San Francisco—L 12
Feb. 26—Billy Hunter, New York—KO 9
May 20—Alex Miteff, New York—W 10
June 8—Alonzo Johnson, Chicago—W 10
Sept. 7—Sonny Liston, Seattle—L 12
Dec. 19—Wayne Bethea, Portland—W 10

1961

Feb. 22—Garvin Sawyer, Stockton—KO 5
Apr. 10—Mike DeJohn, San Francisco—W 10
July 1—Harold Johnson, Atlantic City—L 10
Sept. 16—Mike DeJohn, Syracuse—KO 9
Oct. 17—Brian London, London—KO 5
Dec. 2—Doug Jones, Miami Beach—W 10

1962

Apr. 23—Bert Whitehurst, Los Angeles—KO 6
May 28—Roger Rischer, San Francisco—W 10
July 10—Cleveland Williams, Houston—D 10

1963

Sept. 18—Ollie Wilson, Santa Monica—KO 6
Oct. 12—Alonzo Johnson, Santa Mon.—KO 9
Nov. 5—Bill McMurray, Sacramento—KO 7
Nov. 30—Dave Bailey, Reno—KO 8

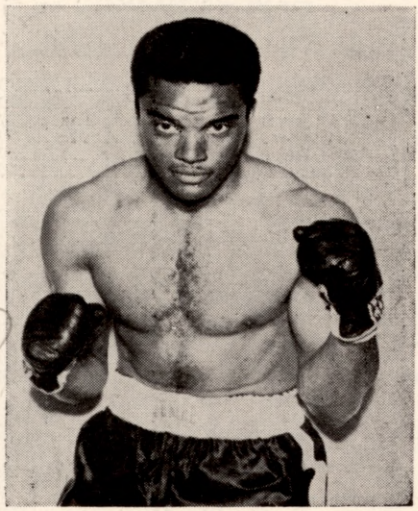

EDDIE MACHEN, Redding, Calif.

1964

Feb. 17—Duke Sabedong, San Francisco.....KO 1
July 5—Floyd Patterson, Stockholm.....L 12

1965

Mar. 5—Ernie Terrell, Chicago.....L 15
(W.B.A. Heavyweight Title)
May 10—Elmer Rush, San Francisco.....D 10

1966

Feb. 3—Karl Mildenberger, Frankfurt.....L 10
June 3—Manuel Ramos, Los Angeles.....L 10
June 23—Joey Orbillo, Los Angeles.....W 10
July 15—Jerry Quarry, Los Angeles.....W 10
Sept. 29—George Johnson, Los Angeles.....W 10
Nov. 21—Joe Frazier, Los Angeles.....KO by 10

1967

Mar. 28—Henry Clark, Sacramento.....L 12
May 26—Boone Kirkman, Seattle.....KO by 3
(Retired From the Ring)

RENE MACIAS

Los Angeles, Calif. Heavyweight

1966

Apr. 4—Tony Alvarado, Las Vegas.....L 5
Apr. 23—Len Kesey, Portland.....KO by 4
Mar. 7—Eddie Santos, Las Vegas.....KO by 5
May 9—Leonard Lopez, Las Vegas.....KO by 4
Sept. 20—Lloyd Ungricnt, Las Vegas.....L 5
Oct. 3—Rodrigo Contreras, Las Vegas.....L 6
Oct. 24—Fidel Cruz, Las Vegas.....KO 2
Nov. 7—Joe Garcia, Las Vegas.....W 5

1967

Mar. 23—Al Bolton, Los Angeles.....KO by 1
June 1—Roy DeFilippas, Los Angeles.....L 6
June 5—Tony Alvaredo, Las Vegas.....L 8
July 17—Roy DeFilippas, Anaheim.....L 6
Sept. 7—Vic Jimenez, Los Angeles.....W 6
Oct. 5—Baby Cassius, Los Angeles.....D 10
Nov. 9—Felipe Torres, Los Angeles.....L 4
Nov. 27—Gabe Hernandez, Fresno.....L 10
Dec. 15—Gabe Hernandez, Los Angeles.....W 10

ALEX "SCOTTY" MACK

Danbury, Conn., Middleweight
Born Feb. 28, 1949—Georgetown, Conn.

1967

Oct. 4—Frank Bonella, Portland, Me.....KO 1
Oct. 6—Ulysses Jimenez, Pelham, N. Y. .....Exh. 4
Oct. 19—Joe Anderson, Portland, Me. .....W 6
Nov. 6—Ralph Lenny, Jonesport, Me.....KO 3
Dec. 11—Gene Hamilton, Spartanburg.....KO 5

FIGHTING MACK

Aruba, D.W.I. Junior Welterweight

1965

Jan. 7—Durango Kid, Curacao.....KO 2
Feb. 14—Olivier Thomas, Curacao.....KO 2
May 8—Guillermo Henriques, Aruba.....W 6
June 10—Guillermo Henriques, Aruba.....KO 2
July 27—Tom Burgues, Aruba.....W 8
Oct. 11—Vicente Pina, Curacao.....W 8

1966

Feb. 11—Vicente Pina, Aruba.....KO 2
Apr. 5—Fighting Nen, Curacao.....W 8
Apr. 22—Patterson Jr., Oranjestad.....KO 2
June 18—Floyd Patterson Jr., Curacao.....KO 4
Dec. 6—Oswald Lang, Vienna.....KO 3

1967

May 5—Willi Quatuor, Dortmund.....L 10
Aug. 24—Olli Maki, Helsinki.....L 10

MANUEL (CHANGO) MAGALLANES

Mexican Bantamweight

1961

Jan. 14—Apolonio Salinas, Monterrey.....D 8
Jan. 26—Joe Valenzuela, Gomez-Palacio W 6
Feb. 18—Chuy Rodriguez Monterrey.....L 10
May 13—Claudio Murillo, Monterrey.....KO 6
June 3—Elias Olivo, Nuevo Laredo.....L 10
June 24—Elias Olivo, Monterrey.....W 10
Aug. 3—Jose Valenzuela, Gomez-Palacio .....W 10
Aug. 18—Gallito Uribe, Gomez-Palacio ..W 10
Oct. 19—Rocky Fontanette, Los Ang.....W 6
Oct. 30—Ray Pacheco, Las Vegas .....L 10
Nov. 9—Mel Maemori, Los Angeles .....W 6
Nov. 20—Mike Gallo, San Francisco .....L 6
Nov. 27—Mike Gallo, San Francisco .....L 6

1962

Mar. 16—Mel Maemori, Los Angeles.....W 6
Apr 6—Changa Munoz, Los Angeles.....W 6
Apr. 16—Changa Munoz, Bakersfield.....W 8
Apr. 26—Nacho Escalante, Stockton.....W 10
May 27—Manny Elias, Lake Tahoe.....L 10
June 8—Jesus Cejudo, Los Angeles.....L 10
June 26—Ray Perez, Sacramento.....L 10
Oct. 20—Yoshi Nakamura, Tokyo.....L 10
Nov. 21—Hiroyuki Ebihara, Tokyo.....L 10
Dec. 16—Tadao Kawamura, Tokyo.....L 10

1963

Mar. 30—Chico Jasso, Monterrey.....L 10
June 27—Manuel Reyes, Los Angeles.....L 6
Aug. 1—Beto Romero, Los Angeles.....W 6
Aug. 17—Fabian Esquivel, Juarez.....KO by 6
Nov. 21—Beto Romero, Los Angeles.....L 6

1964

Feb. 2—Efren Torres, Mexicali.....KO by 7
Mar. 31—Joe Castellano, Las Vegas.....L 10
Apr. 7—Ric Magramo, Honolulu.....KO by 5
May 7—Tony Vega, Los Angeles.....KO 4
May 11—Hector Flores, Los Angeles.....KO 4
Aug. 6—Felipe Gonzalez, Los Angeles.....L 10
Aug. 18—Jerry Stokes, Las Vegas.....L 5
Oct. 9—Aurelio Herrera, Los Angeles.....L 6
Oct. 20—Jose Cejudo, Santa Monica.....L 4
Nov. 12—Hector Flores, Los Angeles.....W 5
Nov. 24—Luther Smith, Portland.....L 4
Dec. 15—Manny Reyes, Santa Monica.....L 6

1965

(Unavailable)

1966

May 3—Luke Smith, Fresno.....L 8
July 1—Butch Contreras, Los Angeles.....L 5
July 11—Chuy Rocha, San Francisco.....KO by 3
Aug. 16—Battling Chava, Fresno.....L 10
Oct. 10—Rollie Penaroya, Stockton.....KO by 7

1967

Feb. 17—Ken Nagamine, Bakersfield.....W 5
Mar. 2—Raul Herrera, Los Angeles.....L 4
Mar. 24—Ken Nagamine, Bakersfield.....W 5

JEFF PHILLIP MAGNAN

Hayward, Calif. Lightweight

1966

Feb. 16—Leroy McGill, Richmond.....W 4
Mar. 11—Tommy Lee, Oakland.....KO 2
Apr. 2—Leroy McGill, Oakland.....W 4
May 2—Manuel Lugo, Oakland.....L 4
Oct. 4—Jesse Montion, San Francisco.....KO 2
Oct. 26—Baby Cassius, Oakland.....L 5
Nov. 28—Leroy McGill, Oakland.....W 5
Dec. 7—Leroy McGill, Hayward.....W 5

1967

Feb. 27—Fred Webster, Oakland.....KO by 1
May 9—Jesse Montion, San Francisco.....D 6
Apr. 27—Pancho De Leon, Oakland.....W 6
May 29—Pancho De Leon, Oakland.....L 5

BETO MALDONADO

(Humberto Arispuro)
Mexican Featherweight

1959

Aug. 1—Johnny Ladnier, Hollywood .....KO by 4
Sept. 3—Sandy Garcia, Los Angeles.....W 4
Sept. 26—Julian Rivera, Los Angeles .....W 4
Oct. 24—Sandy Garcia, Los Angeles.....W 4
Nov. 8—Juan Estopier, Los Angeles.....KO 2
Dec. 1—Wally Reed, Los Angeles.....W 4
Dec. 17—Tony Herrera, Los Angeles.....L 4

1960

Jan. 5—Billy Ware, Los Angeles.....KO 3
Jan. 19—Charlie Driver, Los Angeles....W 4
Jan. 21—Charlie Driver, Los Angeles....W 4
Jan. 28—Solly Klein, Los Angeles.....W 4
Feb. 9—Joe Clemente, Los Angeles....W 4
Feb. 25—Charlie Marshall, Los Angeles..W 4
Mar. 8—Pepino Morales, Los Angeles....L 4
Apr. 5—Solly Klein, Los Angeles.....W 4
Apr. 7—Mauricio Morales, Los Angeles..W 4
May 10—Tony Herrera, Los Angeles KO by 4
June 30—Frank Sedillo, Los Angeles....W 4
Aug. 11—Joey Mazon, Los Angeles.....W 4
Sept. 22—Pancho Loera, Los Angeles....W 4
Oct. 28—Jimmy Brown, Los Angeles...KO 2
Nov. 8—Bernie Montano, Los Angeles..D 6
Nov. 28—Pantera Cardenas, Long Beach .....KO 5
Dec. 6—Solly Klein, Los Angeles.....W 4
Dec. 13—Solly Klein, Los Angeles.....L 4

1961

Feb. 9—Johnny Glasgow, Los Angeles..D 4
Feb. 23—Alfonso Miranda, Los Angeles..W 4
Apr. 6—Quan James, Los Angeles.....D 6
July 4—Danny Brown, Honolulu...KO by 1
Oct. 8—Gino Hernandez, Bakersfield..W 6
Oct. 15—Alfonso Miranda, Hollywood..KO 2
Nov. 5—Jerry Stokes, Hollywood.....L 6
Nov. 19—Gino Hernandez, Bakersfield..KO 4
Dec. 18—Eddie Alvardo, San Diego....KO 6
Dec. 28—Miguel Ibarra, Los Angeles....W 4

1963

Jan. 14—Benny Lira, Hollywood.....L 4
Jan. 18—Larry Flores, Los Angeles.....W 4
Feb. 19—Tony Vazquez, San Diego.....W 6
Mar. 4—Ray Lewis, Hollywood.....W 6
Mar. 19—Sid Obart, San Diego.....KO by 3
Apr. 29—Ray Echevarria, Hollywood.....L 6

1964

Mar. 4—Manuel Ramirez, San Jose.....L 10
Feb. 13—Lucio Gomez, Los Angeles.....W 5
Apr. 10—Lucio Gomez, Los Angeles.....W 6
Apr. 28—Mercer Smith, Los Angeles.....L 6
May 7—Benny Lira, Los Angeles.....W 6
May 19—Chris Trejo, Los Angeles.....W 6
June 24—Sid Obart, Los Angeles.....W 8
Aug. 11—Sid Obart, San Diego.....L 10

1965

Feb. 8—Babe Huerta, Santa Monica....KO 7
Mar. 17—Willie Ray, Santa Monica.....W 10
May 22—Ricardo Moreno, San Jose..KO by 7
Dec. 6—Jerry Stokes, Los Angeles.....L 10

1966

Feb. 7—Dwight Hawkins, Las Vegas.....L 10
July 26—Bobby Valdez, San Diego.....L 10
Oct. 31—Ray Coleman, Las Vegas.....L 6

1967

Jan. 26—Johnny Perez, Stockton.....L 8
Mar. 20—Marcel Cid, Stockton.....W 10
Apr. 10—Alex Benitez, Stockton.....L 10
May 16—Curley Aguirre, Honolulu.....W 10
June 29—Sugar Carreon, Honolulu.....L 10

RAY MALONE

Miami, Fla. Lightweight

1964

July 2—C. J. Thomas, Miami.....W 4
Aug. 12—Winston Green, Miami Beach..KO 1
Sept. 4—Solomon Brown, Miami Beach..KO 2
Oct. 21—George Sawyer, Miami Beach..D 4

1965

Feb. 4—James Lee, Miami.....KO by 3
Apr. 21—James Lee, Miami Beach.....W 6
June 23—James Lee, Miami Beach...KO by 3
July 27—Felix Fernandez, Miami Beach..L 8
Aug. 10—Orlando Ruiz, Miami Beach.....L 8
Sept. 14—Ignazio Matias, Miami Beach....L 8
Nov. 16—Ignacio Matias, Miami Beach .....KO by 4

1966

Jan. 25—Eddie Linder, Miami Beach.....L 6
Mar. 1—Perfecto Garcia, Miami Beach...L 10
Apr. 19—Eddie Linder, Miami Beach.....D 10
June 21—Grady McLendon, Miami Beach..W 8
Dec. 27—Larry Adkins, Miami Beach...KO 2

1967

Feb. 13—Grady Ponder, Miami Beach....L 8
Apr. 14—Bob Alford, Palm Beach...KO by 1
May 18—Frankie Brewer, Savannah....KO 6
June 7—Johnny Doyan, Miami Beach...D 10
July 21—Cassius Moss, Nassau.....KO 6
Sept. 25—Ray Minus, Nassau.....L 10
Oct. 24—Dario Hidalgo, Miami Beach.....KO by 4
Nov. —Sugar Cliff, Nassau.....L 10
Dec. 5—Roscoe Bell, Miami Beach..KO by 4

TONY MAMARELLI

Pittsburgh, Pa. Lightweight

1963

May 2—C. J. Thomas, Miami.....KO 3
May 16—Bobby Fay, Miami.....KO 1
May 24—Bobby Marie, Miami.....KO 4
May 30—Jerry Power, Miami.....W 8
June 13—Santos Flores, Miami.....W 8
July 11—Bobby Marie, Miami.....W 8
July 25—Santos Flores, Miami.....W 8
Aug. 8—Sandy Seabrook, Miami.....KO 7
Aug. 29—Joey Clements, Miami.....KO 4
Sept. 12—Jerry Power, Key West.....W 10
Sept. 26—Lou Shehee, Miami.....KO 1
Oct. 14—Nat Davis, Key West.....KO 3
Oct. 31—Eddie Ludlow, Miami.....KO 4
Dec. 6—Santos Flores, Homestead.....KO 5
Dec. 19—Bobby Allen, Miami.....KO 7

1964

Jan. 30—Lou Bowman, Miami.....KO 7
Feb. 20—Willie McCrea, Miami.....W 8
Mar. 26—Terry Molina, Miami.....W 10
Apr. 30—Paddy Read, Miami.....KO 2
June 3—Henry Dominguez, Miami.....L 10
Aug. 12—Perfecto Garcia, Miami Beach..W 10
Oct. 21—Perfecto Garcia, Miami Beach..L 10
Nov. 11—Ray Camacho, Miami Beach....D 10
Dec. 9—Ray Camacho, Miami Beach..KO 9

1965

Apr. 15—Felix Fernandez, Miami Beach..W 10
Dec. 2—Grady McLendon, Miami.....W 8

1966

Jan. 6—Harold McKeever, Miami.....KO 7
Jan. 20—Jimmy Hightower, Miami.....KO 5
May 10—Jesus Hernandez, Miami Beach .....KO by 5

1967

(Inactive)

HANK MANDEVILLE

Portland, Me. Welterweight

1966

Feb. 10—Dick Stoddard, Portland, Me....L 4
Mar. 15—Maurice Beaulieu, Lewiston....W 4

TONY MAMARELLI
Miami, Fla.

Mar. 22—Maurice Beaulieu, Lewiston.....W 4
Mar. 28—George Gosselin, Lewiston.....L 4
Apr. 12—Dan Dakin, Lewiston.....W 4
June 2—Dick Stoddard, Portland, Me.....L 4
June 9—Dick Stoddard, Portland, Me.....W 4
June 16—Ronnie Butts, Portland, Me.....W 4
June 23—Ronnie Butts, Portland, Me.....W 6
July 14—Ronnie Butts, Portland, Me.....W 6
July 21—Ronnie Butts, Portland, Me.....W 6
Aug. 11—Ronnie Butts, Portland, Me.....D 6

1967

Jan. 2—Danny McAloon, Walpole..KO by 2
Jan. 5—Art Locke, Portland.....KO 2
Jan. 12—Bobby Courchene, Portland.....KO by 3
Jan. 16—Al Romano, Worcester.....L 4
Feb. 2—George Gosselin, Portland.....D 6
Feb. 6—Danny Heath, Boston.....L 4
Feb. 9—Henry Wickham, Portland.....L 8
Mar. 9—Henry Wickham, Portland.....L 8
Mar. 18—Danny Heath, Boston.....L 4
Mar. 21—Curtis Hudson, Jonesport.....KO 4
Mar. 23—Gary O'Neill, Portland.....L 6
Mar. 28—Jamie Meservey, Jonesport.....L 8
May 18—Gary O'Neil, Portland.....L 6

HAYWOOD MADISON

0-5

Worcester, Mass., Lightweight (0-4)

1967

July 25—Ernie Dew, New Bedford.....L 4
Aug. 8—Marcelino Alicia, New Bedford.....KO by 2
Aug. 10—Leo DiFiore, Portland.....KO by 3
Aug. 31—Leo DiFiore, Portland.....KO by 1
Nov. 20—Jose Carabella, Providence..KO by 2

HAROLD MANN

10-0

Prince George, B. C., Middleweight (5-0)

1963

Mar. 13—Ed Jones, Vancouver.....KO 3
Apr. 15—Charley Hall, San Francisco...KO 4
May 6—Maynard Wilkes, San Francisco..W 6
June 4—Chuck Tolliver, San Francisco..W 6

1964

Dec. 11—Ernie Gibson, Anaconda.....KO 4

1965

Feb. 24—Willie Turner, Los Angeles.....W 10
June 12—Frank Niblett, Prince George..W 10

1966

Dec. 10—Mike Tunney, Portland.....KO 9

1967

Jan. 16—Leon Liscomb, Portland.....KO 8
May 20—Chuck Walters, Prince George..W 10

PERCY MANNING

17-6

Philadelphia, Pa., Lightweight (11-6)

1961

Feb. 27—Joe Myers, Philadelphia.....KO 2
Mar. 27—Willie Davis, Philadelphia.....KO 1
Apr. 10—Lou Tolard, Philadelphia.....KO 1
Apr. 17—Fred Clifton, Philadelphia.....KO 3
June 19—Fred Clifton, Philadelphia.....KO 4
July 1—Cecil Lewis, Atlantic City.....KO 3
Sept. 12—Joe Myers, Philadelphia.....KO 3
Nov. 28—Dave Wyatt, Philadelphia .....KO 1

1962

Jan. 30—Julie Jamison, Philadelphia..KO 2
Mar. 26—Sid Adams, Philadelphia.....W 8
Nov. 19—Larry Wright, Philadelphia...KO 1

1963

Feb. 4—Dick Turner, Philadelphia..KO by 3
May 5—Barford Silas, Philadelphia.....KO 1
Sept. 30—Stan Hayward, Phila.....KO by 6
Dec. 2—Ricky Ortiz, Philadelphia.....W 8

1964

Mar. 9—Billy Collins, Philadelphia.....W 8
June 15—Benny Briscoe, Philadelphia .....KO by 8

1965

Mar. 29—Benny Briscoe, Philadelphia.....W 8
Sept. 28—Jose Stable, Philadelphia.....W 10

1966

Apr. 11—Luis Rodriguez, Philadelphia.....W 10
Dec. 8—Charlie Shipes, Hayward..KO by 10

1967

Oct. 2—Joe Shaw, Philadelphia...KO by 10
Nov. 6—Luis Rodriguez, Caracas...KO by 1

DAVE MANQUEROS

4-4

Miami, Ariz. Middleweight (3-1)

1965

Apr. 20—Charlie Gonzalez, Phoenix.....KO 2
Aug. 19—Louis Madina, Salt Lake City.....L 4

1966

Feb. 9—Larry Swanson, Albuquerque..KO 1
Apr. 5—Clay Dean, Phoenix.....W 4
June 23—Paul Potter, Las Vegas.....KO 2

1967

Jan. 19—Joe Nardi, Las Vegas.....L 6
Mar. 23—Ralph Palladin, Las Vegas..KO by 3
Sept. 18—Jerry Weakland, Las Vegas.....L 5

CRUZ MARTIN MARCANO

8-0-2

Born, Mar. 14, 1946
Sucre, Venezuela Junior Lightweight (6-0)

1966

Aug. 19—Modesto Santos, Caracas.....KO 4
Nov. 4—Julio Cordoba, Caracas.....D 4
Dec. 19—Henry Hurtado, Caracas.....W 4

1967

Jan. 14—Modesto Santos, Cumana.....KO 5
Apr. 15—Edmundo Martinez, Maracaibo..D 6
May 12—Francisco Escalona, Caracas..KO 8
June 12—Pedro Chirinos, Caracas.....KO 6
July 14—Cruz Rodriguez, Caracas.....KO 4
Sept. 15—Pedro Chirinos, Caracas.....W 8
Oct. 9—Emiliano Marron, Cumana.....KO 4

CARLOS MARKS

7-2

Trinidad, B.W.I. Junior Welterweight (1-0)

1965

July 29—Neil Welsh, Trinidad.....W 6
Nov. 5—Johnny Thomas, Trinidad.....W 6
Nov. 27—Rufus Figaro, Port of Spain.....W 8

1966

Apr. 29—Anthony Gay, Trinidad.....W 10
July 7—Barry Foster, Port of Spain.....W 10

1967

Mar. —Johnny DePeiza, Port of Spain..W 10
May 1—Grady Ponder, Port of Spain...L 10
June 4—Johnny DePeiza, Port of Spain.....KO 9
July 27—Lennox Beckles, Port of Spain..L 10

BILLY MARQUART

5-0-2

Paterson, N. J. Heavyweight

1965

Jan. 29—Lou Howard, West Palm Beach..W 4
Feb. 1—Lou Howard, Miami Beach.....W 4
Mar. 3—Isaac Grubbs, Miami Beach.....W 4
Apr. 21—Donald Waldhelm, New York...D 4

1967

Mar. 13—Buddy Black, Walpole.....W 4
Apr. 28—Charlie Harris, Jersey City.....W 4
Nov. 27—Walter Dietrich, Secaucus.....D 6

JOSE MARQUEZ

3-1

Puerto Rico, Featherweight (1-0)

1967

Mar. 11—Angel Espada, San Juan.....W 6
Mar. 23—Richard Alexander, Louisville..W 4
May 5—Ernesto Ortego, San Juan.....L 6
Sept. 16—Indio Macias, San Juan.....KO 3

BILL MARSH

Little Rock, Arkansas, Middleweight

1961

July 12—Tuffy Carroll, Little Rock ....W 6
July 28—Tuffy Carroll, Little Rock..KO by 2
Sept. 13—Tom Swain, Little Rock .....W 8
Sept. 27—Bill Kerr, Little Rock .....W 10

1962

Nov. 16—Ernie Burford, Memphis..KO by 2

1963

May 28—Tommy Sims, Houston....KO by 4

1964

Jan. 20—Virgilio Garcia, Austin.....W 4
Mar. 3—Elmo Henderson, Corpus Christi.....L 6
Mar. 9—Jack Brown, Austin.....W 4
Apr. 6—Pete Herrera, Austin.....W 4
May 25—Jimmy Boyde, Dallas.....KO by 3
June 1—Jack Brown, Austin.....W 4
June 6—Jack Brown, Dallas.....W 4
June 24—Elmo Henderson, Corpus Christi.....L 8
Aug. 11—Jack Gilbert, Houston.....D 6
Aug. 21—Javier Villaneuva, San Antonio.....KO 4
Dec. 14—Jimmy Boyde, Dallas.....KO by 7

1965

Apr. 26—Teddy Shores, Dallas.....D 6
Sept. 6—Kid O'Neal, Las Vegas.....W 5
Sept. 13—Bob Jacobs, Las Vegas.....KO 3
Sept. 20—Joe Clark, Las Vegas .....L 5
Sept. 27—Alonzo Harris, Las Vegas.....L 5
Oct. 18—Fred Starr, Las Vegas.....KO 1
Oct. 25—Al Williams, Las Vegas.....L 6
Nov. 2—Ernie Lopez, Las Vegas.....L 6
Dec. 6—Eddie Harris, Las Vegas.....D 5

1966

Jan. 24—Ed McGruder, Las Vegas.....W 5
Feb. 3—Eddie Hawkins, Las Vegas.....W 6
Feb. 7—Joe Vasquez, Las Vegas.....W 5
Feb. 21—Joshua O'Neal, Las Vegas...W dis. 5
Mar. 7—Roxell Mosley, Las Vegas.....W 6
Mar. 25—Al Williams, Las Vegas.....D 6
Apr. 14—Al Williams, Las Vegas.....W 6
Apr. 18—Roxell Mosley, Las Vegas.....D 6
Apr. 28—Ray Rubin, Las Vegas.....W 6
May 2—Roxell Mosley, Las Vegas.....L 6
May 19—Ed McGruder, Las Vegas.....W 8
May 26—Charley Hall, Las Vegas.....D 8
June 16—Willard Wynn, Las Vegas.....L 6
July 7—Billy Walker, Las Vegas.....L 6
July 28—Scott Wissoper, Las Vegas.....W 5
Aug. 1—Billy King, Las Vegas.....W 5
Aug. 4—Al Williams, Las Vegas.....W 8
Aug. 11—Billy Walker, Las Vegas....KO by 6
Sept. 12—Henry Poucey (Fox), Las Vegas.....D 8
Sept. 26—Roland Ryer, Las Vegas.....W 6
Oct. 20—Billy Walker, Las Vegas.....L 6
Oct. 27—Charlie Williams, Las Vegas....W 6
Nov. 10—Roosevelt Dyer, Las Vegas....KO 1
Nov. 17—Henry Banks, Las Vegas.....L 5
Nov. 21—Bobby Sands, Las Vegas.....L 6
Dec. 15—Henry Banks, Las Vegas.....W 6

1967

Jan. 3—Johnny Brooks, Las Vegas.....L 10
Jan. 9—Filifili Alaiasa, Las Vegas.....W 6
Jan. 23—Charles Watson, Las Vegas.....W 6
Feb. 2—Ed McGruder, Las Vegas.....W 6
Feb. 6—Scott Wisooker, Las Vegas.....W 6
Feb. 16—Charlie Watson, Las Vegas.....W 8
Mar. 16—Roosevelt Dyer, Las Vegas....KO 7
Mar. 23—Mel Fields, Las Vegas.....KO 5
Mar. 30—Al Williams, Las Vegas.....D 8
May 1—Scott Wisooker, Las Vegas....KO 4
May 15—Johnny Brooks, Las Vegas.....L 10
June 5—Henry Banks, Las Vegas.....KO 8
June 19—Billy King, Las Vegas.....W 8
July 3—Al Williams, Las Vegas.....L 8
July 14—Hurricane Kid, Honolulu..KO by 2
Oct. 9—Johnny Wise, Las Vegas.....T.D. 2
Oct. 16—Ferd Hernandez, St. Louis.....L 10
Oct. 20—Charlie Watson, Las Vegas.....W 6
Oct. 30—Steve Gutierrez, Las Vegas.....D 6
Nov. 7—Andy Heilman, Fargo.....KO by 5
Nov. 20—Mack Hearn, Las Vegas.....W 5
Nov. 27—Steve Gutierrez, Las Vegas..KO by 4

RON MARSH

Omaha, Nebr. Heavyweight

1965

Oct. 20—Frank Hester, Omaha.....KO 1

1966

Jan. 10—Jack Johnson, Minneapolis....KO 2
Jan. 13—Al Thomas, Milwaukee.....KO 2
Jan. 17—Wilbert Crawford, Minneapolis .....KO 1
Jan. 24—Milton Mandley, Minneapolis..W 4
Feb. 1—Al Jones, Minneapolis.....W 6
Feb. 16—Milton Manley, Rochester, Minn. .....KO 4
Mar. 8—Ray Vega, Minneapolis.....KO 3
Mar. 17—Louis Gray, St. Paul.....KO 2
Apr. 12—Ed Hurley, Minneapolis.....L 8
May 26—Ed Hurley, Minneapolis.....KO 3
Sept. 28—Terry Barnes, Rochester, Minn.....KO 2
Oct. 3—Fred Askew, Milwaukee.....KO 2
Oct. 25—Tommy Sims, Kansas City....KO 7
Nov. 9—Ray Rice, Rochester, Minn.....KO 1
Nov. 14—Al Jones, Houston.....KO 5
Nov. 30—Ed Hurley, Minneapolis.....W 10
Dec. 12—Ray Vega, Milwaukee.....KO 3
Dec. 27—Larry McGee, Minneapolis....KO 2

1967

Jan. 10—Lou Bailey, Kansas City.....W 10
Feb. 6—John Collins, Houston.....KO 3
Mar. 15—Hastings Hart, St. Paul.....W 10
Apr. 11—Eddie Vick, Moline.....W 10
Sept. 18—Buster Mathis, New York..KO by 4

LLOYD MARSHALL

Newark, N. J. Lightweight

1962

Aug. 21—Norm Spring, New Bedford....L 4
Sept. 11—Chico Emerson, New Bedford..KO 1
Sept. 22—Carmelo Acevedo, Boston.....W 4
Oct. 26—Richie Rosetta, Highland Park..W 4

1963

Jan. 3—Richie Grassley, Worcester..KO by 3
Feb. 16—Henry Costoso, New York.....L 4
Apr. 30—Genaro Soto, New York.....L 6
June 17—Bobby Voghel, Boston.....KO 1
June 22—Genaro Soto, New York.....W 6

1964

Mar. 12—Jesse Ammons, Worcester....KO 2
Mar. 19—Hector Rodriguez, Worcester..KO 3
Apr. 9—Bradford Silas, Worcester.....KO 3

1965

Feb. 19—Lem Thomas, Worcester.....KO 2
Mar. 5—Jerry Brewer, Worcester.....W 10
Sept. 14—Dick French, Worcester.....W 10
Dec. 13—Dick French, Boston.....W 10

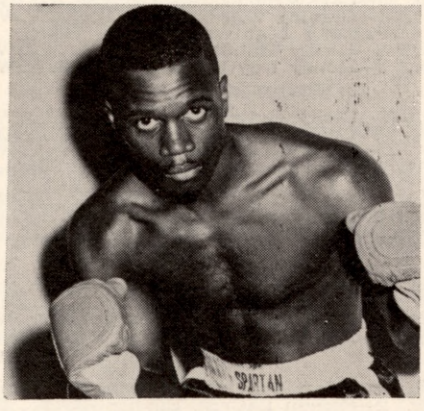

LLOYD MARSHALL
Newark, N. J.

1966

Oct. 3—Roland Kellam, Walpole.....W 8

1967

Jan. 18—Maurice Cullen, London.....KO 9
Apr. 3—Bud Anderson, Worcester.....W 10
Aug. 29—Brad Silas, Bangor.....KO 9
Oct. 3—Kennedy Clark, Portland, Me..W 10
Oct. 19—Ulysses Jimenez, Portland, Me..W 10

TITO (RODOLFO) MARSHALL

Panama Welterweight

1956

June 24—Jose Watson, Panama City....KO 2
July 22—Black Bill, Panama City.....L 6
Dec. 16—Enrique Perea, Panama City..W 6

1957

Apr. 14—Enrique Perea, Panama City...L 6
July 14—Enrique Perea, Colon.....L 10
Aug. 25—Vicente Worrell, Colon.....KO 6
Oct. 6—Manuel Prescott, Colon .....W 6
Dec. 8—Roberto Murillo, Panama City..L 6

1958

Jan. 25—Vicente Worrell,, Colon.....W 6
Mar. 23—Basilio Williams, Panama City .....W 6
Apr. 13—Roberto Murillo, Colon.....W 6
May 11—Roberto Murillo, Panama City .....D 10
Aug. 22—Jorge Quintero, Colon.....L 8
Sept. 28—Jorge Quintero, Colon .....W 10

1959

Feb. 1—Jorge Quintero, Colon.....W 10
May 31—Jorge Quintero, Colon.....KO by 1
Aug. 16—Valentin Brown, Colon.....W 6
Nov. 1—Valentin Brown, Colon.....W 10

1960

June 5—Manuel Prescott, Panama City KO 2
Aug. 21—Jose Felix Gondola, Panama City .....KO 1
Nov. 20—Eloy Henry, Panama City.....W 10

1961

Jan. 8—Felix Gondola, Colon.....KO 2
Jan. 29—Melvin Bourne, Colon.....W 10
Mar. 5—Sergio Gomez, Panama City.....W 10
Mar. 26—Edwin Sykes, Panama City.....W 10
Apr. 30—Cristobal Gonzalez, Panama City.....W 10
May 21—Cristobal Gonzalez, Colon.....KO 3
June 18—Jesus Santamaria, Colon.....W 12
Aug. 13—Bunny Grant, Colon.....L 10
Oct. 29—Daniel Berrios, Panama City ..W 10
Nov. 26—Eloy Henry, Panama City .....W 15
(Won Panama Lightweight Title)
Dec. 10—Bunny Grant, Colon .....W 10

1962

Feb. 5—Carlos Hernandez, Caracas..KO by 7
Apr. 1—Stanley Wilson, Colon.....W 12
(Panama Lightweight Title Bout)
Nov. 19—Rocky Randall, Miami.....W 10
Dec. 3—Honey Boy Whitney, Miami.....W 10

1963

June 25—Ricky Ortiz, New York.....W 8
Aug. 24—Cecil Lewis, New York.....D 6
Nov. 25—Dave Charnley, Manchester.....W 10

1964

July 3—Joe Shaw, New York.....W 10
Oct. 16—Les McFaddin, New York.....W 10
Nov. 27—Joe Shaw, New York.....D 10

1965

Aug. 16—Stanley Hayward, Philadelphia .....L 10
Sept. 20—Benny Briscoe, Philadelphia.....W 10
Oct. 11—Baby Markai, San Juan.....KO 5

1966

Feb. 22—Brian Curvis, London.....L 10
Apr. 2—Ramon LaCruz, Buenos Aires...D 10
June 21—Ernie Lopez, Las Vegas.....L 10
Sept. 9—Juan Juncos, Rosario.....W 10
Nov. 26—Ramon LaCruz, Buenos Aires...L 10

1967

Jan. 14—Esteban Osuna, Buenos Aires...D 10
Apr. 3—Abel Cachazu, Buenos Aires.....L 10
May 20—Abel Cachazu, Buenos Aires.....D 10
Aug. 16—Carlos Monzon, Buenos Aires..L 10
Nov. 18—Carlos Monzon, Buenos Aires...L 10
Dec. 15—Enrique Orona, La Rioja.....W 10

GLEN MARTIN

Charleston, W. Va. Welterweight

1967

Mar. 17—Jack Tyree, Roanoke.....W 4
Apr. 15—Jack Tyree, Lynchburg.....W 4
June 9—Dave Wyatt, Roanoke.....L 6

LEOTIS MARTIN

Toledo, O. Heavyweight
(1961 National AAU 165 pound Champion)

1962

Jan. 26—Bobby Warthem, Sarina.....W 4
Apr. 23—Bob Rutherford, Philadelphia..KO 4
May 21—German Hernandez, Philadelphia .....KO 1
Dec. 18—Joe Washington, Reading.....W 6

1963

Feb. 25—Buddy Moore, Philadelphia.....W 6
Apr. 13—Monnie McCoy, Philadelphia..KO 4
May 6—Frank Davis, Philadelphia.....KO 2
June 24—Johnny Alford, Philadelphia...W 6
July 22—Bill Johnson, Las Vegas.....KO 1
Sept. 30—Floyd McCoy, Phila.....KO by 2

1964

Feb. 25—Allen Harmon, Miami Beach.....W 6
Apr. 20—Dave Russell, Philadelphia.....W 6

1965

Feb. 22—Dave Bailey, Philadelphia.....W 8
Mar. 29—Earl Battles, Philadelphia.....KO 3
Apr. 19—Don Warner, Philadelphia.....KO 1
May 10—Sonny Banks, Philadelphia.....KO 9
Oct. 14—Curtis Bruce, Philadelphia.....KO 5
Dec. 6—Von Clay, Philadelphia.....W 8

1966

Dec. 5—Amos Johnson, Philadelphia..KO 3
Dec. 22—Roberto Davila, Lima.....W 10

1967

Feb. 3—Mariano Echevarria, Gotenborg .....KO 3
Feb. 26—Colorado King, Malmoe.....KO 3
May 6—Ulric Regis, Port of Spain.....KO 5
May 30—Lee Carr, Philadelphia.....KO 2
June 6—Billy Daniels, Toledo.....W 10
Aug. 5—Jimmy Ellis, Houston.....KO by 9
Nov. 27—Roger Russell, Philadelphia.....L 10

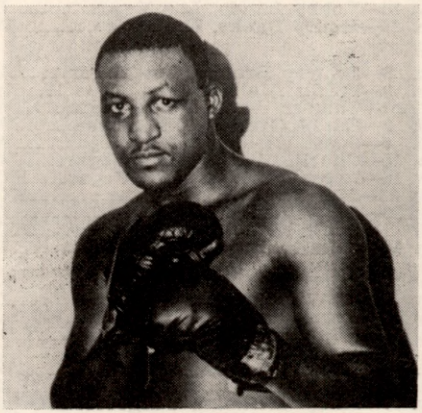

LEOTIS MARTIN, Toledo, Ohio

OLIN MARTIN

Los Angeles, Calif. Featherweight

1966

July 28—Shorty Vargas, Las Vegas...KO by 4
Sept. 8—Ken Nagamine, Los Angeles...KO 2
Oct. 6—Elmo Flynn, Los Angeles...KO 1
Oct. 10—Chito Rendon, Los Angeles...KO 1
Oct. 28—Abel Benetiz, Los Angeles...KO by 4

1967

Jan. 19—Mike Adams, Los Angeles...KO by 2
Apr. 13—Jose Pimental, Los Angeles...KO by 2
Aug. 31—Carlos Rodriguez, Los Angeles...W 4
Sept. 22—Carlos Rodriguez, Los Angeles...T.D. 1
Dec. 7—Richard Gonzalez, Los Angeles...KO by 1

ROCKY MARTIN

Miami Fla. Light-Heavyweight

1967

Jan. 31—Lou Howard, Miami Beach...W 6
Feb. 13—Lou Howard, Miami Beach...KO 3
Mar. 14—William McIntyre, Miami Beach...KO 4
Apr. 18—Lou Howard, Miami Beach...L 8
May 2—Lou Howard, Miami Beach...W 8
May 23—Herman Dixon, Miami Beach...KO by 6
July 18—Lou Howard, Miami Beach...KO 10
Oct. 10—Eddie Talhami, Miami Beach...KO by 3
Nov. 21—Larry Gibavitch, Miami Beach...L 8
Dec. 5—William McIntyre, Miami Beach...L 4

GIL MARTINEZ

Oakland, Calif. Lightweight

1967

Feb. 25—Don Huitte, Coos Bay...L 6
Feb. 28—Danny Stenado, Spokane...L 4
Apr. 1—Stan Leonard, Sandy...KO 4
Apr. 18—Lloyd Ungricht, Tacoma...KO by 2
May 10—Jesse Sanchez, Portland...L 6
June 28—Jesse Sanchez, Pr. George...KO by 4
Dec. 19—Lloyd Ungricht, Portland...KO by 2

MATILDE "MAX" MARTINEZ

Corpus Christi, Texas Heavyweight

1965

Jan. 20—Ray Martin, Corpus Christi...KO by 4
Oct. 5—Louis Boone, Corpus Christi...W 6

1966

Jan. 19—Bobby Simmons, Corpus Christi...W 6
Feb. 25—James Goree, Corpus Christi...KO 7
Apr. 1—Dave Zyglewicz, San Antonio...KO by 6
Dec. 19—Manuel Ramos, Reynosa...KO by 2

1967

May 18—Dave Zyglewicz, Beaumont...L 12
Nov. 14—Willis Earls, Beaumont...L 10

FRED (FERENC) MARTINOVICH

Newark, N. J. Lightweight

1959

Apr. 28—Clarence Lane, Wichita...KO 3
Aug. 8—Ernie Cuadras, Hollywood...L 4
Aug. 29—Frank Elias, Hollywood...KO 2
Sept. 12—Paul Carlin, Hollywood...W 4
Oct. 27—Georgie Reid, Erie...KO 1
Nov. 24—Leonard Gamble, Erie...KO 2
Dec. 8—Andero Gonzales, McKeesport...W 4
Dec. 29—Rudy Richardson, McKeesport...W 4

1960

Jan. 12—Hurricane Carter, McKeesport...KO 2
Jan. 21—Johnny Howard, Erie...KO 1
July 21—Tommy Zack, Steubenville...KO 2
July 26—Ken Perry, McKeesport...KO 1
Aug. 18—Johnny Bizzarro, Erie...L 8
Aug. 30—Tony Christy, McKeesport...W 8
Sept. 29—Carmie Price, McKeesport...W 10
Nov. 1—Roy Carruthers, McKeesport...KO 1
Nov. 29—Gene Gresham, McKeesport...L 10

1961

Jan. 17—Jimmy Mackey, Miami Beach...W 6
Feb. 28—Eli Leggett, McKeesport...KO 7
Apr. 11—Lee Bohles, McKees Rocks...W 8
May 18—Dick DiVeronica, McKeesport...W 10
July 29—Gil Diaz, New York...KO 4
Sept. 30—Jackie Kelly, New York...L 6

1962

Apr. 2—Pablo Lopez, New York...W 10
Aug. 23—Frank Smith, Erie...W 10
Oct. 11—Roy Carruthers, Steubenville...KO 1

1963

Jan. 24—Fernand Chretien, Pitts...KO by 5

1964

June 26—Tommy Garrison, New York...D 6
Dec. 11—Frankie Narvaez, New York...L 10

1965

Jan. 12—Pablo Lopez, New York...W 8

1966

Dec. 14—Rudy Richardson, McKeesport...W 10

1967

Feb. 15—Fate Davis, McKeesport...W 10
Apr. 17—Aldo Battistutta, New York...L 6
May 8—Jerry Pellegrini, New Orleans...W 10
July 1—Jerry Pellegrini, New Orleans...KO by 9
Oct. 23—Percy Pugh, New Orleans...L 10
Dec. 7—Herbie Lee, Baltimore...L 10

BARRY MASON

Kingston, Jamaica Featherweight

1963

Feb. 17—Vicente Anglin, Kingston...KO 3
Mar. 19—Frank Orrett, Kingston...KO 3
Mar. 13—Kid Griffiths, Kingston...KO 2
Apr. 6—Teddy Matthews, Kingston...W 6

1964

Feb. 2—Killer Solomon, Kingston...W 8
Mar. 15—Killer Solomon, Kingston...W 15
Apr. 11—Kid Kirkie, Montego Bay...KO 1
May 16—Mike Cruz, Kingston...W 6
Sept. 6—Felix Fernandez, Kingston...KO 7
Oct. 28—Dave Hilton, Montreal...L 10

1965

Mar. 6—Barry Foster, Kingston...KO by 7
Apr. 25—Santos Flores, Kingston...W 8
Aug. 28—Linton Morris, Kingston...KO 3

1966

May 1—Ivelaw Eastman, Georgetown...W 10
Sept. 17—Freddy Rengifo, Caracas...KO by 2

1967

Oct. 9—Johnny Duncan, Port of Spain...L 10

AL MASSEY

Trenton, N.J. Lightweight

1965

Oct. 14—Harry Hampton, Philadelphia...W 4

1966

Jan. 17—Ralph Boone, Philadelphia...KO 2
Apr. 2—Ronnie Harris, Baltimore...L 6
Apr. 4—Adrian Davis, Philadelphia...KO 1
Oct. 10—Ellis Phillips, Philadelphia...KO 1
Nov. 22—Eddie Tomlin, Philadelphia...KO 2

1967

Mar. 6—Billy Jose Pickett, Philadelphia...W 6
Mar. 20—Wally Livingston, Philadelphia...W 6
May 13—Billy Jose Pickett, Phila. ...KO 2
May 29—Wally Livingston, Philadelphia...KO 3
Aug. 3—Doug Charles, Philadelphia...L 8
Aug. 31—Angel Rivera, Philadelphia...W 6
Oct. 2—Ernie Dew, Philadelphia...KO 2
Nov. 9—Mike Cortez, Philadelphia...KO 1
Dec. 11—Jerry Graci, Philadelphia...D 8

JOHN MASSEY

Portland, Ore. Heavyweight

1965

Jan. 16—Richard Peters, Portland.....W 6
Apr. 16—Richard Peters, Tacoma.....W 6

1966

Apr. 30—Harold Jones, Springfield.....KO 2

1967

Mar. 13—Richie Peters, Portland.....W 6

HENRY (SLEEPY) MATHEWS

Jacksonville, Fla. Light-Heavyweight

1965

Oct. 16—Ed Hudson, Brunswick.....D 8

1966

Jan. 28—Walter Irby, Brunswick.....W 8
Mar. 26—Walter Irby, Brunswick.....W 12
June 17—Ed Hudson, Brunswick.....KO 2
Aug. 8—Karl Zurheide, New Orleans.....KO by 5

1967

Jan. 27—Walker Simmons, Roanoke.....W 10
Apr. 4—Johnny Alford, Miami Beach.....KO by 7
Apr. 21—Frank DePaula, Roanoke.....W 8
June 1—Willie James, Brunswick.....KO 3
June 9—Bob Foster, Roanoke.....KO by 2
Sept. 25—Walter Irby, Atlanta.....KO 10
Oct. 9—Ray Vesa, Atlanta.....L. Dis.
Nov. 24—Razorblade Jackson, Brunswick.....KO 5

BUSTER MATHIS

Born June 5, 1944, Sledge Miss.
Grand Rapids, Mich. Heavyweight
6 ft 3 inches
1964 U. S. AAU Heavyweight Champion

1965

June 28—Bob Maynard, Montreal.....KO 2
Aug. 28—Johnny Shore, Rock Island.....KO 2
Aug. 30—Gerald Couturier, Montreal.....W 4
Sept. 23—Bob Stalling, Grand Rapids.....W 6
Dec. 15—Charley Lee, White Plains.....W 6

1966

Jan. 7—Chuck Wepner, New York.....KO 3
Jan. 19—Mike Bruce, White Plains.....KO 5
Feb. 16—Charley Polite, White Plains.....W 6
June 16—Tom Swift, Portland, Me.....KO 1
June 24—Everett Copeland, New York.....KO 2
July 28—Charlie Chase, Portland, Me.....W 6
Aug. 29—Bert Brownfield, Detroit.....KO 1
Sept. 15—Bob Stallings, Akron.....W 6
Sept. 28—Earl Averett, Johnstown.....KO 3
Nov. 2—Johnny Barrazza, Grand Rapids.....KO 1
Nov. 17—Sonny Andrews, Portland, Me.....KO 2

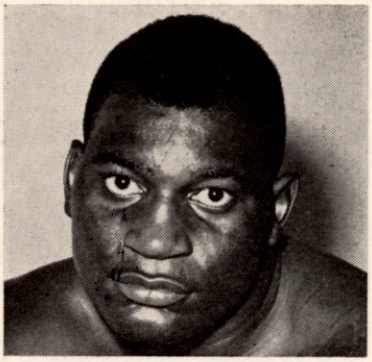

BUSTER MATHIS

1967

Feb 6—Waben Thomas, Houston.....KO 1
May 12—Ed Hurley, Detroit.....KO 1
May 23—Sonny Moore, St. Louis.....KO 5
Aug. 2—Wayne Heath, Los Angeles.....KO 5
Sept. 18—Ron Marsh, New York.....KO 4
Nov. 18—Roberto Davila, Stockholm.....KO 7
Dec. 26—Gerry DeBruyn, Goteborg.....KO 1

MIKE MATOUSEK

Phoenix, Ariz. Heavyweight

1965

Mar. 30—Les Murphy, Phoenix.....KO 6
Apr. 7—Rickie Hair, Phoenix.....W 6
Apr. 13—Robert Hannah, Phoenix.....KO 3
May 12—Les Murphy, Phoenix.....KO 4
Oct. 17—Tony Anchondo, Phoenix.....W 8
Nov. 7—Ken Galvin, Phoenix.....KO 1

1967

Mar. 6—Cliff Gray, Phoenix.....W 8
May 9—Cornell Nolan, San Francisco.....KO by 4

DAVE MAXWELL

(Dave Evans)
Tacoma, Wash., Lightweight

1967

Feb. 25—Dick Barrett, Coos Bay.....L 4
Apr. 18—Wilfredo Lopez, Tacoma.....NC 4
June 28—Cornell Nolan, Prince George.....KO by 1

JOE MEDEL

(Jose Navarro)
Mexican Bantamweight
Born, March 19, 1938, Mexico City, Mexico.
Height, 5 ft. 4½ in.

1955

Mar. 19—Heriberto Fuentes, Mexico City.....KO by 3
June 4—Mario Gabarro, Mexico City.....W 4
June 18—Antonio Coria, Mexico City.....W 4
July 20—Carlos Olivares, Mexico City.....W 6
Aug. 24—Salvador Mora, Mexico City.....KO 5
Sept. 21—Daniel Silva, Mexico City.....D 6
Oct. 1—Zurdo Arce, Acapulco.....L Dis. 1
Oct. 22—Juan Alcantara, Mex. City.....KO 2

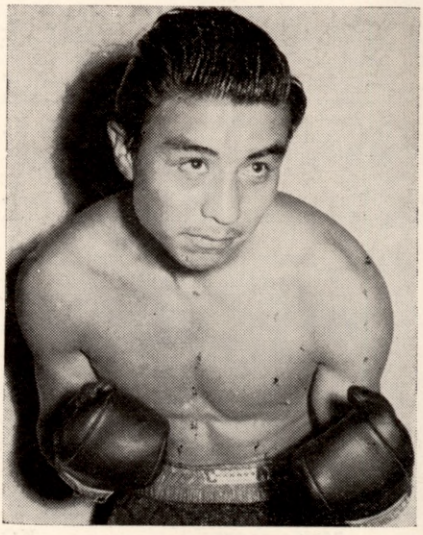

JOE MEDEL, Mexico

Nov. 5—Zurdo Arce, Acapulco.....KO 2
Nov. 19—Eleazar Gonzalez, Mex. City..KO 2
Dec. 3—Roberto Mar, Acapulco .....D 8
Dec. 17—Roberto Mar, Acapulco....KO by 9

1956

Feb. 29—Daniel Silva, Mexico City.....KO 7
Mar. 21—Juancito Lopez, Mexico City...W 8
Apr. 11—Fili Maya, Mexico City.....KO 1
Apr. 28—Tony Alamillo, Mexico City..KO 2
May 13—Roque Fernandez, Acapulco..KO 3
May 26—Juancito Lopez, Mexico City...W 8
June 30—Mike Cruz, Mexico City.....KO 2
July 11—Ernesto Casteneda, Mexico City .....KO 8
Aug. 15—Roque Fernandez, Mexico City..D 10
Sept. 1—Jorge Herrera, Guadalajara..KO 8
Oct. 6—Cheto Fernandez, Mex. City..KO 3
Oct. 31—Jose Luis Mora, Mex. City..KO by 8
Nov. 21—Chuy Guerrero, Torreon.....W 10
Dec. 15—Mike Garcia, Acapulco.....KO 2

1957

Jan. 12—Roque Fernandez, Mex. City..KO 9
Feb. 9—Joe Becerra, Monterrey.....L 10
Mar. 2—Joe Becerra, Mex. City.....L 10
Mar. 23—Percy Lightburn, Acapulco..KO 4
Apr. 13—Kildo Martinez, Mex. City.....W 10
May 11—Mario Ruiz, Mexico City.....KO 8
July 1—Chucho Gonzalez, Reynosa .....KO 9
Aug. 5—David Rodriguez, Reynosa.....L 10
Sept. 7—Mario de Leon, Mexico City...L 10
Oct. 30—David Rodriguez, Mexico City..W 10
Nov. 23—Raul Leanos, Monterrey.....KO 4
Dec. 7—David Rodriguez, Monterrey..KO 9

1958

Jan. 11—Eduardo Guerrero, Mex. City..W 10
Feb. 8—Joe Becerra, Mexico City.....L 10
Mar. 22—Miguel Lazu, Mexico City..KO by 4
Apr. 26—Carlos Cardoso, Acapulco.....L 10
May 24—Jose Luis Mora, Mexico City...W 10
June 28—Dwight Hawkins, Mex. City..KO 7
Aug. 23—Carlos Cardoso, Monterrey.....L 10
Oct. 30—Ross Padilla, Los Angeles ....KO 7
Oct. 11—Eduardo Guerrero, Mex. City..KO 6

1959

Jan. 8—Boots Monroe, Los Angeles.....L 10
Jan. 29—Mario DeLeon, Los Angeles....W 12
Apr. 25—Johnny Sarduy, Mexico City..KO 3
May 17—Hector Agundez, Mexicali....KO 5
June 20—Chiquis Rosales, Guadalajara..KO 8
July 4—Javier Garfias, Guadalajara..KO 8
Aug. 1—Jose Lopez, Mexico City.....W 12
(Won Mexican Bantamweight Title)
Sept. 12—Pimi Barajas, Monterrey.....KO 7
Sept. 24—Danny Kid, Los Angeles.....L 12
(For North American Bantamweight Title)
Nov. 16—Zurdo Pina, Tijuana.....L 10
Dec. 19—Eloy Sanchez, Guadalajara....L 10

1960

Feb. 20—Toto Ibarra, Mexico City.....KO 3
Apr. 9—Danny Kid, Mexico City.....W 10
June 9—Monito Luna, Puebla.....KO 8
July 23—Eloy Sanchez, Mexico City.....W 12
(Retained Mexican Bantamweight Title)
Aug. 18—Eder Jofre, Los Angeles...KO by 10
Oct. 15—Manny Elias, Nuevo Laredo...W 10
Nov. 19—Jose Lopez, Mexico City.....KO 7

1961

Feb. 25—Hiram Bacallao, Mexico City...D 10
Mar. 21—Herman Marques, San Antonio..W 12
June 18—Hector Agundez, Mexicali.....KO 4
July 30—Felix Gutierrez, Mexico City..KO 7
Aug. 31—Mitsunori Seki, Tokyo.....KO 5
Sept. 21—Haruo Sakamoto, Tokyo.....W 10
Nov. 4—Ignacio Pina, Mexico City....KO 11
(Retained Mexican Title)

1962

Mar. 20—Sadao Yaoita, Tokyo.....W 10
Sept. 11—Eder Jofre, Sao Paulo....KO by 6
(For World Bantamweight Title)

1963

Feb. 2—Edmundo Esparza, Mex. City..KO 3
(Mexican Bantamweight Title Bout)
Apr. 21—Manny Barrios, Juarez.....L 10
Aug. 17—Manny Barrios, Juarez.....D 12
(Mexican Bantamweight Title Bout)
Sept. 26—Fighting Harada, Tokyo.....KO 6
Oct. 17—Tetsouro Kawaki, Tokyo.....D 10
Nov. 30—Manny Barrios, Mexico City...W 12
(Mexican Bantamweight Title Bout)

1964

Apr. 18—Ray Asis, Manila.....L 10
July 10—Manuel Galvez, Tampico.....W 10
Sept. 26—Ray Asis, Mexico City.....KO 3

1965

Apr. 3—Vicente Garcia, Mexico City...KO 9
May 13—Katsuo Saito, Tokyo.....W 10
June 1—Walter McGowan, London.....KO 6
Dec. 6—Jesus Pimentel, Los Angeles....W 10

1966

June 21—Rudy Corona, Los Angeles.....KO 6
Oct. 22—Kiroshi Otomori, Mexico City..KO 7

1967

Jan. 3—Fighting Harada, Nagoya.....L 15
(World Bantamweight Title)
Apr. 29—Chucho Castillo, Mexico City..L 12
(Mexican Bantamweight Title)
Oct. 7—Efren Torres, Guadalajara.....L 10

JIM MEILLEUR

Toronto, Canada Middleweight

1963

Feb. 23—Joe Watts, Jackson.....L 4

1964

Feb. 1—Dick DiVeronica, Syracuse.....L 6
Feb. 29—Candy DelGado, Syracuse.....W 4
May 19—John Abdou, Utica.....KO 4
Oct. 19—Kid Charles, Sarnia.....W 8
Oct. 30—Ruben Green, Syracuse.....D 6
Nov. 30—Taylor Hill, Sarnia.....W 6

1965

Mar. 4—Taylor Hill, Sarnia.....D 8
Apr. 19—Edmund Deroches, Toronto....W 6
July 26—Joey Durelle, Quebec.....L 10

1966

May 26—Fate Davis, Akron.....KO by 6
Aug. 26—Lennie Sparks, Summerside....W 10

1967

Feb. 9—Jerry Pellegrini, Nw Orleans...L 10
Apr. 15—Pete Toro, San Juan.....L 10
July 30—Milo Colhoun, Halifax.....L 12
(British Empire Middleweight Title)
Sept. 19—Dave Downey, Halifax.....L 12
(Canadian Middleweight Title)
Dec. 1—Danny Perez, New York...KO by 6

BOBBY MELENDEZ

Bronx, N. Y. Lightweight

1967

May 24—Eddie Grant, New York.....W 4
Sept. 11—Eddie Grant, New York.....W 4
Nov. 8—Manny Pagan, New York.....W 4

DAVID MELENDEZ

Puerto Rico Welterweight

1966

Nov. 31—Richard Scott, New York.....W 4
Dec. 28—James Pittman, New York....W 4

1967

Mar. 31—Grady Green, New York.....W 6
May 10—Luis Vinales, New York.....W 6
Sept. 11—Curtis Phillips, New York.....W 6
Sept. 29—Aldo Battistutta, New York....W 6
Dec. 15—Grey Gavin, New York.....W 6

VICTOR MELENDEZ

Puerto Rican Featherweight

1963

May 25—Juan Llanos, San Juan.....D 4
July 6—Freddy Martinez, San Juan....W 4
Oct. 5—Jose Santos, San Juan.....W 4

1964

Apr. 11—Angel Luis Rivera, San Juan...W 6
Oct. 16—Pablo Lopez, San Juan.....D 8

1965

Dec. 7—Mike Cruz, New York.....W 6

1966

Jan. 18—Calvin Woodland, New York....W 6
Mar. 18—Mike Cortez, New York.....D 8
Apr. 25—Jose Colon, New York.....W 8
June 24—Mike Cortez, New York.....W 8
Aug. 25—Benito Ortiz, New York.....W 10
Nov. 28—Benito Ortiz, New York.....W 10

1967

May 5—Jose Jimenez, San Juan.....W 10
June 14—Victor Baerga, New York.....D 10
Oct. 15—Roman Blanco, San Juan.....W 10
Nov. 22—Felix Morales, New York.....W 10

JOSE MENNO

19-10-2-1
(7-1)

Light Heavyweight

Born, June 5, 1936, Argentina.

1960

Nov. 11—Aurelio Diaz, La Plata.....KO 3

1961

June 17—Raul Arevalo, Lima.....KO 6
July 22—Aurelio Diaz, Buenos Aires..W Dis. 3
Nov. 11—Roberto Soulet, La Plata.....KO 2

1962

Jan. 6—Romano Bertocchi, Milan.....KO 1
Jan. 19—Carlos Clementi, Milan.....W 6
Feb. 16—Angelo Favari, Milan.....W 7
Mar. 7—Gino Rossi, Milan.....W 8
May 31—Attilio Vit, Padeva.....W 6
July 23—Giancarlo Frigerio, Napoles.....W Dis. 7
Aug. 18—Luis V. Serra, Barcelona.....W 8
Sept. 14—Piere del Papa, Milan.....D 8
Oct. 10—Sergio Novati, Milan.....KO 4

1963

Apr. 30—Jose Manzur, Buenos Aires....W 10
June 15—Wayne Thornton, New York....L 10
Sept. 4—Wayne Thornton, San Fran.....L 10
Oct. 21—Bobo Olson, San Francisco.....L 10

1964

June 26—Sylvester Banks, Turin.....L 8
Aug. 29—Horst Benedens, Wolsburg.....L 10
Oct. 9—Piero Tomassoni, Rome.....L 8

1965

Feb. 19—Giulio Rinaldi, Rome.....ND 4
Apr. 2—Benito Michelon, Turin.....KO 4
May 8—Giulio Rinaldi, Rome.....L 10
Aug. 14—Miguel Paez, Del Plata.....L 12
Oct. 29—Marcelo Garcia, Tres Arroyos..W 10
Nov. 26—Anibal Cordoba, Tres Arroyos..W 10

1966

Mar. 14—Chic Calderwood, London.....KO 10
Aug. 24—Johnny Hendrickson, Brighton..W 10
Sept. 26—Carl Gizzi, London.....W 10
Oct. 25—Billy Walker, London.....KO by 10

1967

Aug. 13—Hans-Jorgen Jacobsen, Malmoe..L 6
Sept. 8—Jurgen Blin, Cologna.....D 8

CLAUDE MERCIER

0-3

Montreal, Canada, Welterweight

1967

Mar. 1—Gary St. Germain, Oshawa.....L 4
May 8—Serge Proulx, Montreal.....L 4
Aug. 28—Walter Arseneault, Black Harbor.....L 6

HAROLD (HOWARD) MEREDITH

9-21-2
(3-10)

Albany, Ore., Middleweight

1957

Apr. 9—Jack Frost, Portland.....L 4
Sept. 18—Tommy Thomas, Portland..KO by 3
Sept. 24—Leroy Flammond, Portland.....KO by 2
Oct. 8—Danny Brown, Portland.....W 4
Nov. 5—Jim Raxter, Portland.....L 4
Nov. 12—Bob Silverfox, Portland.....W 4
Nov. 19—Jerry Hamilton, Portland.....W 4
Dec. 3—Roy Haskins, Portland.....L 4
Dec. 10—Ron Milne, Portland.....W 6
Dec. 17—Ralph Colvin, Portland.....KO 4

1958

Jan. 14—Bobby Wright, Portland.....L 4
Jan. 21—Billy Cox, Portland.....W 6
Feb. 4—Freddy Mack, Portland.....KO 5
Feb. 11—Ernie Gibson, Portland.....KO by 8
May 5—Rocky Fumerelle, San Francisco.....KO by 3
Nov. 20—Percy Bradley, Los Angeles.....L 4

1959

Sept. 3—Jimmy McCoy, Portland.....L 4
Sept. 16—Ray Martinez, Portland.....D 4

1960

Jan. 19—Gordie Graham, Seattle...KO by 3

1961-62
(Inactive)

1963

Feb. 8—Eddie First Rider, Portland....L 4
Mar. 7—Jerry Thompson, Portland....KO 2
Mar. 18—Harold McLean, Billings..KO by 3
Apr. 19—H. C. Massey, Eugene.....L 4
May 31—Ron Thompson, Eugene....KO by 5
Dec. 11—Arlie Brown, Eugene.....L 8

1964

Jan. 29—Ken Franklin, Eugene.....D 8

1965

(Inactive)

1966

Mar. 27—Mike Seyler, Springfield....KO by 7
Apr. 30—Clyde Williams, Springfield.....W 8

1967

Jan. 24—Jimmy McGowan, Seattle.....L 6
Apr. 18—Oscar Morris, Tacoma.....KO by 3
May 27—Oscar Innocencio, Prince George.....KO by 4
Nov. 27—Mark Doyle, Fresno.....L 4

SCOOTER MEZA

8-1
(5-1)

Fresno, Calif. Lightweight

1965

Mar. 22—Alvin Clay, San Francisco.....W 4
Mar. 18—Billy Orias, Sacramento.....KO 4
May 18—Frank Souza, Sacramento.....W 6
Nov. 31—Chuck Simonini, Sacramento..KO 1

1966

Feb. 11—Pancho De Leon, Modesto.....KO 2
Mar. 11—Wesley Jones, Oakland.....KO by 1
Apr. 12—Jose Valencia, San Jose.....KO 5

1967

Aug. 10—Leslie Baker, Seattle.....W 6
Sept. 7—Lloyd Ungricht, Yakima.....KO 8

LARRY MICHAUD

10-5
(4-1)

North Deering, Me. Middleweight

1966

June 9—Jimmy Voccaro, Portland, Me..KO 3
June 23—John Woody, Portland, Me.....KO 4
June 30—Dave Horn, Portland, Me.....W 4
July 7—Dave Horn, Portland, Me.....W 4
Aug. 4—Stan Lord, Portland, Me. ....KO 3
Sept. 8—Dave Horn, Portland, Me. .....W 4
Sept. 15—Isadro Perez, Portland, Me. ....L 6
Sept. 29—Louis Johnson, Portland, Me. ..L 4
Oct. 6—Dick Stain, Portland, Me.....W 4
Nov. 24—Bob Gaillard, Portland, Me. ....L 4

1967

Dec. 19—Danny Heath, Worcester.....L 4
Jan. 19—Jose Gonzalez, Portland.....W 4
Mar. 27—Hector Ortiz, Worcester...KO by 3
June 5—Bernard Anthony, Jonesport..KO 7
Aug. 17—Tommy Butts, Portland.....W 4

WILLIS MILES

1-3-1
(1-2)

Long Island City, N. Y. Heavyweight

1966

Apr. 5—Eddie Lawrence, New York....D 4

June 24—Eddie Lawrence, New York ..... KO by 1
Oct. 21—Wayne Coleman, New York ... KO 4
Nov. 31—James J. Johnson, New York .... L 4

1967

Jan. 11—Roosevelt Eddie Jr., New York ..... KO by 4

ART MILLER

(Curley)
Mansfield, Ohio Heavyweight

1966

June 21—Al Lewis, Canton ..... KO by 1
July 29—Jesse James, Canton ..... L 4
Sept. 13—Don Rickey, Canton ..... KO 3

1967

July 1—Joe Byrd, Galion ..... KO by 4
Oct. 3—Wilbert Elbert, Grand Rapids KO 3
Oct. 23—Eddie Brooks, Milwaukee ..... L 6
Dec. 2—Bobby Lawson, Louisville ..... W 4

ELLIOT MILLER

Brentwood, L.I., N.Y. Middleweight

1965

July 26—Luis Vinales, Freeport ..... L 4
Aug. 23—Luis Vinales, Freeport ..... W 4
Sept. 20—Clyde Taylor, Freeport ..... W 4
Nov. 30—Danny Perez, New York ..... KO 4

1966

Feb. 22—Doug Clay, New York ..... KO 5
Mar. 15—Ray Lacen, New York ..... W 6
Apr. 12—Walker Simmons, New York ... KO 6
Aug. 10—Freddy DeVore, Freeport ..... W 8
Dec. 7—Bob Harrington, New York ..... D 8

1967

Jan. 23—Bobby Warthem, New York ..... W 6
Mar. 13—Sonny Floyd, Walpole ..... KO 3
Apr. 17—Bob Harrington, New York ..... W 6
May 24—Jim Isabella, New York ..... KO 8
June 8—George Johnson, Portland, Me.. L 10
July 19—William Burton, New York ..... L 4

HOLLY MIMS

Washington, D. C., Middleweight
Born, February 10, 1929. Height, 5 ft. 7 in.

1948

June 1—Angelo Marino, Washington ... D 4
Sept. 20—Garland Edwards, Wash. ..... L 4
Sept. 30—Julian Keene, Washington ..... W 4
Oct. 4—Julian Keene, Washington ..... L 4
Nov. 1—Walter Rowan, Washington ..... W 5
Nov. 22—Johnny Holt, Washington ..... W 5
Dec. 13—Garland Edwards, Washington.. D 4

1949

Jan. 17—Sonny Bunn, Washington ..... W 8
Jan. 24—Gene Harley Washington ..... W 6
Feb. 14—Garland Edwards, Washington.. W 8
Feb. 28—Garland Edwards, Washington. W 9
Apr. 4—Gene Harley, Washington ..... W 6
Apr. 28—Marion Klingensmith, Cumberland ..... W 6
May 3—Scott Richardson, Washington. W 5
July 13—Bobby Copeland, Washington... L 5
Aug. 16—Sonny Bunn, Washington ..... D 5
Oct. 3—Ken Stribling, Washington ..... D 10
Oct. 10—Billy Wyatt, Baltimore ..... W 8
Oct. 11—Art Bethea, Washington ..... L 8
Nov. 14—Art Bethea, Washington ..... W 8
Dec. 12—Terry Moore, Baltimore ..... L 10

1950

Mar. 13—Speedy Lawrence, Atlantic City ..... W 6
Mar. 20—Tex Newby, Washington ..... L 6
Sept. 6—Don Ellis, Atlantic City ..... W 6
Oct. 16—Johnny Pratt, Washington ..... W 5
Nov. 6—Johnny Bratton, Baltimore ..... W 10
Nov. 27—Johnny Bratton, Baltimore ..... W 10

1951

Jan. 22—Jose Basora, Philadelphia .... KO 8
Feb. 6—Gene Burton, Chicago ..... L 10
Apr. 5—Ray Robinson, Miami ..... L 10
Apr. 23—Pat Byers, Washington ..... KO 1
May 10—Gypsy Prince, Washington .... KO 1
May 16—Charley Purvis, Richmond .... KO 1
June 6—Otis Graham, Richmond ..... W 10
Aug. 8—Sammy Walker, Richmond ..... W 10
Aug. 22—Ronnie Delaney, N. Y. ..... L 8

1952

Jan. 10—George Benton, Philadelphia.. L 8
Mar. 17—Freddie Lott, Holyoke ..... W 10
Apr. 16—Sammy Walker, Holyoke ..... W 10
Oct. 25—Charlie Joseph, New Orleans... L 10
Nov. 18—Lester Felton, Miami Beach .... W 10

1953

Mar. 4—Willie Troy, Washington ..... KO 8
Mar. 24—Eddie Green, Washington .... KO 9
June 1—Jesse Turner, St. Louis ..... W 10
July 21—Tex Newby, Washington ..... W 10
Nov. 24—Jimmy Welch, Miami Beach .... W 10
Dec. 1—Sammy Walker, Washington.. W 10

1954

Mar. 3—Moses Ward, Detroit ..... W 10
Mar. 16—Sandy Baxter, Washington... KO 2
May 5—Georgie Johnson, Baltimore... KO 9
June 30—Bobby Dykes, Washington ..... D 10
Oct. 19—Bobby Lee, Washington ..... W 10
Nov. 4—Jimmy Jones, Birmingham .... KO 2

1955

Jan. 12—Rocky Castellani, Cleveland .... L 12
Feb. 7—Milo Savage, New York ..... W 10
Apr. 15—Bobby Jones, Philadelphia ..... W 10
May 25—Charlie Green, St. Louis ..... W 10
Aug. 11—Milo Savage, Salt Lake City .... L 10

1956

Mar. 6—Jimmy Morris, Miami Beach.. KO 9
Apr. 18—Bobby Boyd, Chicago ..... L 10
July 18—Spider Webb, Chicago ..... L 10
Nov. 13—Jimmy Beecham, Miami Beach.. W 10

1957

Apr. 19—Jimmy Beecham, Miami Beach.. L 10

1958

Jan. 22—Bobby Boyd, Miami Beach .... D 10
Mar. 12—Spider Webb, Ft. Wayne ..... W 10
June 23—Sammy Walker, Bangor ..... W 10
Oct. 27—Johnny Cunningham, Fairmount ..... KO 7

1959

Jan. 7—Bobby Boyd, Chicago ..... L 10
May 6—Joey Giardello, Washington .... L 10
July 15—George Benton, Miami Beach.. W 10
Aug. 10—Henry Hank, New Orleans ..... W 10
Oct. 12—Henry Hank, New Orleans ..... L 10
Nov. 23—Rudell Stitch, New Orleans ..... L 10
Dec. 30—Dick Tiger, Chicago ..... L 10

1960

Oct. 24—Jimmy Beecham, Baltimore .... W 12

1961

Jan. 30—Ike White, Baltimore ..... W 10
Apr. 17—Mel Collins, Baltimore ..... W 10
May 24—Gomeo Brennan, Miami Beach.. W 12
June 26—Jimmy Remson, Philadelphia.. KO 3
Oct. 23—Al Avant, Baltimore ..... W 10
Nov. 22—Sonny Bunn, Norfolk ..... W 10
Nov. 29—Jimmy Ellis, Louisville ..... W 10

1962

May 4—Jimmy Ellis, Louisville ..... L 10
Aug. 17—Sugar Boy Nando, Curacao ..... W 10
Nov. 16—Ike White, Philadelphia ..... W 10
Dec. 22—Rubin Carter, New York ..... L 10

1963

Feb. 18—Clarence James, San Francisco.. W 10
Aug. 10—Emile Griffith, Saratoga Spgs.. L 10

1964

Jan. 16—Billy Russell, Richmond ..... KO 2
Feb. 7—Joey Archer, New York ..... L 10
Mar. 20—Luis Rodriguez, New York .... L 10
May 13—Joe Louis Adair, Elizabeth.. KO by 6

1965

Jan. 26—Ike White, Norfolk ..... W 10
Apr. 26—Ike White, Philadelphia ..... W 8
June 24—Larry Barrett, Washington ..... W 10

1966

Mar. 16—Vince Martinez, Richmond ..... W 8

1967

July 6—George Johnson, Portland, Me.. W 10

JULIO MIRANDA

New York, N. Y. Middleweight

1966

July 18—Garry Smith, Hamilton.....W 6
June 22—Herbert Brown, Freeport.....W 4
Dec. 7—Herbie Brown, New York.....W 4

1967

Jan. 2—Jimmy Pittman, Walpole.....W 6
Jan. 23—Julio Figueroa, New York..KO by 4
May 16—Kako Carrasco, New York.....L 4
June 6—Julio Figueroa, New York.....L 6
June 26—Johnny Burnside, New York...L 6

PEDRO MIRANDA

Cuban Middleweight

Born, April 18, 1939, Pinar del Rio.

1958

Aug. 23—Gerardo Toledo, Havana.....W 4
Oct. 4—Marcelino Gonzalez, Havana...W 4
Nov. 22—Jose Lafitte, Havana.....W 4

1959

Mar. 7—Marcelino Gonzalez, Havana...W 4
Mar. 28—Angel Tamayo, Havana.....KO 6
May 30—Julian Yanes, Havana.....KO 4
June 20—Rolando Rodriguez, Havana....W 6
Aug. 22—Manuel Machado, Havana.....W 6
Oct. 3—Geraldo Toledo, Havana.....KO 4
Dec. 5—Alberto Bisbe, Havana.....KO 3

1960

Jan. 30—Mel Collins, Havana.....KO by 1
May 5—Alberto Bisbe, Santa Clara...KO 4
June 25—Wilfredo Hurst, Havana.....KO 4
Aug. 8—Jose Burgos, Caracas.....L 10
Aug. 30—Evelio Rios, Maracaibo.....KO 2
Oct. 29—Manuel Machado, Havana.....KO 9
Dec. 3—Juan Chacon, Havana.....KO 10

1961

Mar. 3—Sal Fuentes, Havana.....KO 3
June 5—Gerald Gray, Kingston.....D 10
Oct. 22—Gato Mendez, Panama City ..KO 4

1962

Mar. 29—Gil Gonzalez, David Chiriqui..KO 2
Apr. 8—Federico Thompson, Colon.....L 10

1963

May 15—Pedro Vanegas, Cartagena....KO 5
June 12—Elias Lian, Cartagena.....KO 2
Aug. 23—Bobo Reckley, Bogota.....KO 2
Sept. 8—Rudolph Bent, Cartagena.....KO 2
Nov. 6—Jorge Quintero, Cartagena....KO 3
Dec. 27—Jose Burgos, Cartagena.....L 10

1964

Feb. 28—Pedro Vanegas, Barranquilla..KO 6
May 15—Evaristo Ramos, Barranquilla..KO 8

1965

June 5—Jose Burgos, Barranquilla.....W 10
Aug. 26—Pedro Vanegas, Cali.....KO 5

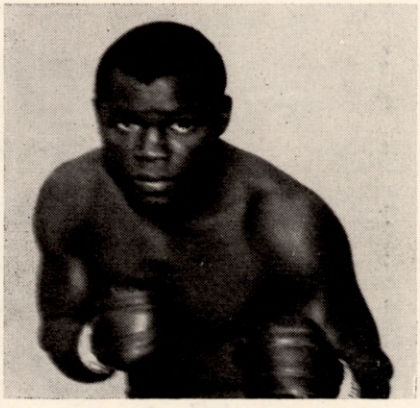

PEDRO MIRANDA, Cuba

1966

Feb. 11—Kid Fenton, Aruba.....KO 10
Apr. 5—Jack Johnson, Curacao.....KO 5
Apr. 22—Ernest Burford, Oranjestad....KO 6
Sept. 11—Gomeo Brennan, Aruba.....W 10
Oct. 10—Milo Colhoun, Aruba.....L 10

1967

Apr. 10—Bas Van Duivenbode, Curacao.....KO 3
May 22—Mosco Hernandez, San Juan....W 10
June 25—Mosco Hernandez, San Juan...W 10
July 20—Lou Gutierrez, San Juan.....KO 3
Oct. 15—Vicente Rondon, San Juan..KO by 10
Nov. 13—Johnny Alford, San Juan.....W 10
Dec. 11—Jose Gonzalez, San Juan.....KO 9

ALEX MITEFF

(Antonio Pablo Alexis Miteff)

Argentine Heavyweight

Born, March 25, 1935, Maria Teresa, Argentina. Height, 6 ft. 1 inch.

Had 140 amateur fights, winning 126 (90 by knockouts), drew in 11 and lost 3. Won 1954 Pan American Games heavyweight championship in Mexico City.

1956

June 8—Bob O'Brien, New York.....W 6
July 16—Johnny Hoye, New York.....KO 1
Aug. 10—Jack Jacobs, New York.....W 6
Sept. 14—Randy Brevard, Washington...KO 5
Sept. 24—Charlie Jones, New York.....KO 2
Oct. 29—Johnny Henry, New York.....W 6
Nov. 23—Bob O'Brien, New York.....KO 7
Dec. 10—Archie McBride, New York.....W 10

1957

June 10—Willi Besmanoff, New York.....W 10
July 8—Fernando Fala, New York.....KO 2
July 26—Julio Mederos, Washington....KO 7
Sept. 10—John Holman, Denver.....KO 9
Oct. 9—Mike DeJohn, Syracuse....KO by 1
Nov. 12—Bob Graves, Holyoke.....KO 4
Nov. 25—Tony Gagliardo, New York....KO 3

1958

Feb. 21—Nino Valdes, New York.....W 10
June 16—George Chuvalo, New York.....D 10
July 14—Ruben Vargas, Oakland.....W 10
Sept. 23—Willi Besmanoff, Seattle...KO by 1

1959

Jan. 29—Zora Folley, Denver.....L 10
Apr. 6—Harold Carter, New York.....KO 2
May 22—Wayne Bethea, New York.....W 10
Aug. 14—Alonzo Johnson, New York.....W 10
Sept. 25—Billy Hunter, Syracuse....KO by 7
Nov. 27—Bill Hunter, New York.....L 10

1960

Feb. 17—Jose Georgetti, Buenos Aires..KO 2
Mar. 28—Monroe Ratliff, Tiajuana.....KO 4
Apr. 15—Don Warner, Atlantic City.....KO 6
May 20—Eddie Machen, New York.....L 10
Dec. 6—Henry Cooper, London.....L 10

1961

Mar. 6—Alonzo Johnson, New York.....W 10
Mar. 27—George Chuvalo, Toronto.....L 10
May 16—Cleveland Williams, Houston.....KO by 5
June 22—Robert Cleroux, Montreal..KO by 7
Aug. 31—Jim McCarter, Los Angeles....KO 3
Oct. 7—Cassius Clay, Louisville....KO by 6
Nov. 14—Ray Batey, Commack.....KO by 4

1962–1965
(inactive)

1966

Aug. 5—Akejandro Gallardo, Rosario..KO 3

1967

Apr. 27—Jerry Quarry, Los Angeles..KO by 3

MUNEO MIZOGUCHI

Tokyo, Japan Welterweight

Born at Saga, Japan, January 1, 1944.

1962

July 21—Soetsu Takahashi, Tokyo.....KO 3

Aug. 19—Fujio Oyama, Tokyo.....KO 4
Sept. 24—Takayuki Kuroda, Tokyo.....KO 4
Oct. 27—Yukio Yanagisawa, Tokyo.....W 4
Dec. 31—Shoichi Kanaya, Tokyo.....D 6

1963

Mar. 25—Teruo Utsu, Tokyo.....KO 3
Apr. 8—Eiji Maruki, Tokyo.....KO 6
June 2—Eiji Maruki, Tokyo.....W 8
Oct. 3—Minoru Goto, Tokyo.....KO 3
Nov. 9—Nobuyuki Kishi, Tokyo.....KO 7
Dec. 10—Kazuo Matsuki, Tokyo.....KO 2

1964

Mar. 28—Larry Milton, Tokyo.....W 10
Apr. 25—Mutt Goodwin, Tokyo.....L 10
June 9—Tony Noriega, No. Hollywood..W 10
July 6—Carlos Arias, Los Angeles.....KO 2
Aug. 4—Ernesto Lopez, Las Vegas.....KO 4
Nov. 9—Al Andrews, Santa Monica..KO by 10

1965

Apr. 14—Charles Walter, San Jose.....KO 2
July 5—Takao Maemizo, Tokyo.....KO by 7

1966

Feb. 6—Yoke Fujita, Tokyo.....W 10
Apr. 11—Kunio Yoshida, Tokyo.....L 10

1967

Sept. 4—Rafael Gutierrez, Tijuana..KO by 6

HAL MOFFETT

1-3
(1-0)

New York, N. Y. Heavyweight

1967

Jan. 30—Bob DePiro, Walpole.....KO 2
Apr. 18—Jack O'Halloran, Boston.....L 4
May 15—Frank Calabro, Boston.....L 4
June 5—Frank Calabro, Walpole.....L 4

EDUARDO (RATON) MOJICA

44-11
(20-0)

Nicaraguan Flyweight
Born, Feb. 3, 1939

1958

Dec. 29—Carlos Varela, Managua.....KO 4

1959

Jan. 23—Italo Adolfo Cajina, Managua..KO 7
Feb. 10—Kid Choreja, Managua.....W 10

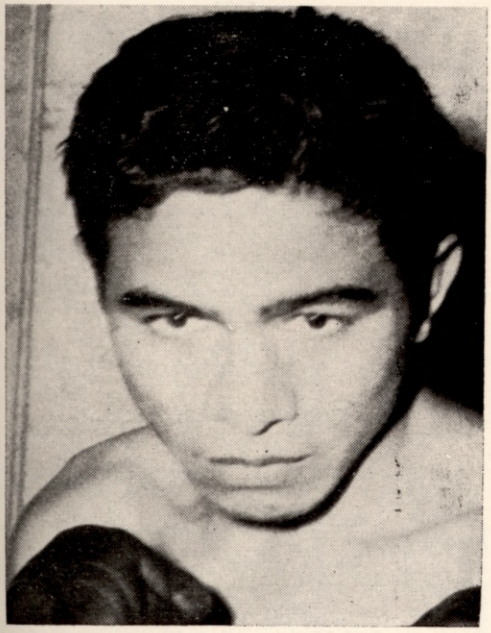

EDUARDO MOJICA

Mar. 19—John Cajina, Managua.....KO 6
Aug. 15—Julio Farah, Managua.....KO 6
Sept. 19—Narciso Cantillo, Managua.....KO 6
Oct. 24—Lolo Mesen, Managua.....KO 7
Dec. 5—Eddie Botello, Managua.....KO 7
Dec. 20—Victor Asprilla, Managua.....W 10

1960

Jan. 5—Eddie Botello, Managua.....W 10
Feb. 21—William Martinez, Managua...KO 8
May 21—Eddie Luna, Managua.....KO 3
Sept. 3—Rafael Correa, Managua.....W 10
Sept. 25—Rafael Correa, Managua.....W 10
Dec. 17—Victor Asprilla, Managua.....KO 3

1961

Jan. 21—Killer Solomon, Managua.....L 10
Feb. 11—Killer Solomon, Managua.....W 10
Feb. 25—Adolfo Blanco, Managua.....KO 10
Oct. 21—Chico Jasso, Monterrey.....L 10
Nov. 11—Alacran Torres, Guadalajara..L 10
Nov. 25—Chivete Martinez, Acapulco..WT 8
Dec. 9—Vicente Garcia, Guadalajara...L 10
Dec. 30—Babe Lopez, Acapulco.....L 10

1962

Feb. 4—Carlos Gomez, Leon.....L 10
Feb. 28—Antonio Paniagua, Mexico City..W 10
Mar. 14—Mauro Miranda, Mexico City..W 10
Apr. 14—Chucho Hernandez, Oaxaca.....L Dis. 10
May 5—Alacran Torres, Guadalajara...L 10
May 28—Pollo Lara, Tuxtla.....W 10
July 1—Carlos Cruz, Panama City.....KO 6
July 29—Alacran Torres, Managua.....W 10

1963

July 13—Adolfo Cajina, Managua.....W 10
Aug. 4—Pablo Mina, Managua.....KO 3
Nov. 3—Manuel Moreno, Managua.....W 10
Nov. 17—Ramon Arias, Managua.....W 10
Dec. 14—Goyo Torres, Managua.....W 10

1964

Mar. 21—Zenon Rios, Managua.....W 10
Aug. 29—Eugenie Hurtado, Managua..KO 7
Nov. 13—Ernesto Miranda, Guayaquil...W 10

1965

July 23—Rocky Gattellari, Melbourne.....L 12
Sept. 27—John Cajine, Mangua.....KO 4
Nov. 27—Luis Zorrita, Mexico City.....L 10

1966

Mar. 19—Pedro Carvajal Managua.....KO 3
June 2—Fillo Morales, Managua.....KO 7
July 19—Lachi Linares, Santo Domingo...L 10
Aug. 29—Agustin Cedeno, Managua.....KO 3
Oct. 15—Fillo Morales, Managua.....W 10
Dec. 4—Ramiro Garcia, Managua.....KO 5

1967

Mar. 4—Zorrita Garrido, Managua.....W 10
May 13—Wilfredo Lama, Managua.....W 10
June 4—Wilfredo Lama, Managua.....W 10
July 28—Dumbo Perez, Managua.....W 10
Sept. 4—Hector Griollo, Managua.....KO 8
Oct. 28—Tony Barboza, Managua.....W 10
Nov. 18—Heleno Ferreyra, Managua.....W 10

CARLO MONRREAL

8-6-1
(3-1)

San Jose, Calif. Lightweight

1965

Aug. 17—Pancho DeLeon, San Jose.....D 4
Oct. 14—Jerry Stevens, Los Angeles.....L 5
Oct. 5—Luis Echeveste, San Jose.....KO 2
Nov. 29—Teddy Nance, Las Vegas...KO by 2

1966

Jan. 25—Luis Echeveste, San Jose.....W 6
June 21—Al Holquin, San Jose.....L 6
July 26—Jesse Montion, Sacramento....KO 4
Aug. 9—Al Holquin, Sacramento.....L 8
Nov. 7—Bill Coston, Portland.....L 5
Nov. 21—Herbie LaRose, Portland.....W 5
Dec. 10—Gene Green, Portland.....W 8

1967

Jan. 16—Gene Green, Portland.....KO 9
Mar. 13—Gil Pedroza, Portland.....L 8
June 29—Johnny Bermutez, Honolulu....W 6
Sept. 26—Pancho DeLeon, Vancouver...W 10

TONY MONTANO

Phoenix, Ariz., Middleweight

1956

May 8—Big Boy Holmes, Phoenix....KO 3
Aug. 15—Paul Galloway, Phoenix....KO 1
Sept. 24—Jimmy Tucker, Phoenix....KO 3
Oct. 22—Capp Carter, Tucson....KO 4

1957

Feb. 12—Dickie Jones, Phoenix....KO 2
Mar. 12—John Garrett, Phoenix....KO 2
Apr. 25—Kid Zacatecas, Nogales....W 10
June 5—Don Horner, Miami Beach....D 6
Sept. 10—Buck Bellamy, Phoenix....W 5

1958

Mar. 28—Andy Figaro, New York....L 6
Dec. 30—Jimmy Martinez, Phoenix....L 12

1959

Jan. 12—Mickey Brown, San Angelo....W 10
Feb. 24—Milo Savage, Phoenix....KO by 7

1960

Feb. 10—Herbie Rodriguez, Phoenix....W 10
Feb. 23—Johnny Hunter, Phoenix....KO 8
Apr. 5—Karl-Heinz Guder, Phoenix....W 10
Apr. 26—Milo Savage, Phoenix....W 10
May 10—Chebo Hernandez, El Paso....W 10
May 28—Rudy Smith, Miami....W 10
June 13—Karl-Heinz Guder, Tucson....TD 5
July 19—Leonard Coleman, Phoenix....KO 2
Aug. 16—Rudy Smith, Phoenix....W 10
Dec. 14—Chebo Hernandez, Juarez....L 10

1961

Jan. 30—Buck Bellamy, Yuma....KO 10
Feb. 23—Gene Johns, Los Angeles....KO by 2
Mar. 22—Charley (Tombstone) Smith, Phoenix....L 10
May 2—Terry Downes, London....KO by 5
Oct. 11—Mel Ferguson, Phoenix....W 10
Nov. 28—Jose Torres, Houston....KO by 4

1962

Jan. 17—Willie Ross, Phoenix....KO 5
Jan. 31—Charley Austin, Phoenix....W 12
Feb. 14—Gene Bryant, Phoenix....W 8
Mar. 7—Duane Horsman, Rochester....W 10
Apr. 11—Duane Horsman, Rochester....KO 5
Apr. 25—Fred McWilliams, Phoenix....W 10
Aug. 22—Tombstone Smith, Phoenix....W 10
Sept. 5—Leonard Coleman, Phoenix....W 10
Sept. 20—Wilbert McClure, Toledo....L 10
Nov. 7—Gene Bryant, Phoenix....W 12
Nov. 17—Tommy Payne, Detroit....L 10
Dec. 5—L. C. Morgan, Phoenix....W 10
Dec. 12—L. C. Morgan, Phoenix....W 10

1963

Jan. 16—Isaac Logart, Denver....W 10
Feb. 5—Willie Ross, Phoenix....W 10

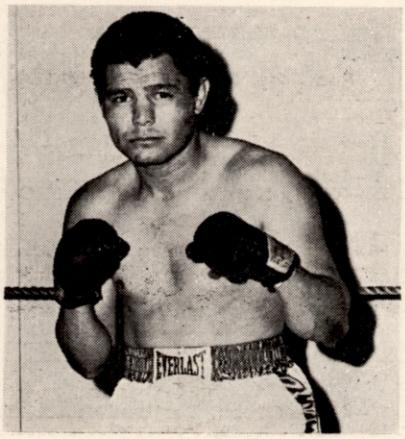

TONY MONTANO

Feb. 27—Del Flanagan, Rochester....KO 7
Apr. 5—Sandro Mazzinghi, Rome....L 10
Apr. 21—Mutt Goodwin, Phoenix....W 10
June 7—Nino Benevenuti, Rome....L 10
Aug. 7—Charley Austin, Phoenix....L 12
Sept. 18—Charley Austin, Phoenix....L 12
Nov. 13—Aman Peck, Phoenix....W 10
Dec. 3—Esteban Ruiz, Phoenix....KO 3
Dec. 7—Willie Ross, Yuma....W 10

1964

Jan. 21—Stan Harrington, Honolulu....W 10
Feb. 29—Hilario Flores, Yuma....KO 6
Mar. 17—Charlie Hall, Tucson....W 10
Mar. 24—Aristeo Chavarin, Phoenix....W 12
May 12—Curtis Cokes, Albuquerque....L 10
June 30—Stan Harrington, Honolulu....L 12
Oct. 3—Sandro Mazzinghi, Genoa....KO by 12
(For W.B.A. Junior Middleweight Title)
Oct. 27—Hurricane Kid, Honolulu....L 10

1965

Mar. 22—Jo Gonzales, Paris....KO by 3
Aug. 11—Art Hernandez, Omaha....L 10
Aug. 24—Carl Moore, Phoenix....W 10

1966

Oct. 17—Don Fullmer, Phoenix....L 10
Oct. 26—Billy Walker, Las Vegas....W 10
Dec. 15—Willard Wynn, Las Vegas....D 10
Dec. 26—Bo Petterson, Goteborg....L 10

1967

Mar. 6—Bobby Rascon, Phoenix....W 12
(Won Arizona Lightheavyweight Title)
Mar. 27—Jimmy Lester, Oakland....KO by 7
June 19—Carl Moore, Phoenix....W 12
(Won Vacant Arizona Middleweight Title)
Aug. 3—Charley Hall, Phoenix....KO 4
(Retained Arizona Lightheavyweight Title)
Aug. 14—Dub Huntley, Las Vegas....L 10
Aug. 31—Archie Ray, Phoenix....KO 11
(Won Arizona Heavyweight Title)
Sept. 16—Bobby Dunlop, Sydney, Australia....KO by 6
Sept. 25—Tony Barber, Sydney, Australia....KO 10
Dec. 9—Denny Moyer, San Jose....L 10

JIM MONTGOMERY

Philadelphia, Pa. Middleweight

1958

Aug. 26—Art Holliday, North Adams....L 6
Oct. 14—Art Holliday, Holyoke....L 6
Oct. 21—Johnny Lee Sing, Holyoke....WO 3
Oct. 27—Rudolph Bent, Boston....L 8

1959–1966

(Inactive)

1967

Mar. 9—Henry McTevier, Portland, Me....KO 4
Mar. 16—Don Howard, Portland, Me....KO 1
Mar. 20—Earl Johnson, Worcester....KO by 2
Mar. 23—Jimmy McDermott, Portland, Me....KO by 4
Apr. 3—Isidro Perez, Worcester....KO by 4

JESSIE MONTION

Stockton, Calif. Lightweight

1966

June 29—Arnold Molina, Sacramento....KO 3
July 18—Phil Montes, San Jose....W 4
July 26—Carlos Monrreal, Sacramento....KO by 4
Oct. 4—Jeff Magnan, San Francisco....KO by 2
Dec. 6—Jose Valencia, San Jose....L 6

1967

May 9—Jeff Magnan, San Francisco....D 6
May 29—Alex Luna, Oakland....KO by 4

JUAN MONTOYA

Mexico Featherweight

1967

Oct. 23—Johnny Bermudez, Stockton....W 4
Nov. 2—Felipe Torres, Los Angeles....L 6
Dec. 3—Ignacio Pina, Mexicali....L 10
Dec. 11—Jose Moreno, Stockton....KO by 5

CARLOS MONZON

Argentine Middleweight

1965

Nov. 17—Celestino Carbajal, Buenos Aires....KO 8
Jan. 8—Andre Selpa, Del Plata....D 10
Mar. 11—Andres Selpa, Sante Fe....W 10
Apr. 9—Emilio Ale Ali, Tucuman....D 10
Oct. 6—Gregorio Gomez, Buenos Aires....W 10

1966

Dec. 5—Angel Lara, Buenos Aires....W 10
Dec. 24—Celestino Carbajal, Buenos Aires....W 10
Feb. 4—Ramon Rocha, Santa Fe....W 10
June 3—Marcos Bustos, Rio Gallegos....D 10
Sept. 3—Jorge Fernandez, Buenos Aires....W 12
(Argentina Middleweight Title)
Oct. 2—Angel Coria, Mar del Plata....W 10
Dec. 23—Marcelo Farias, Sante Fe....KO 3

1967

Jan. 13—Carlos Salinas, Santa Fe....KO 8
Mar. 18—Osvaldo Marino, Santa Fe....KO 7
Mar. 25—Angel Coria, Mar del Plata....KO 6
May 6—Benny Briscoe, Buenos Aires....D 10
May 10—Jorge Fernandez, Buenos Aires....W 12
July 29—Antonio Aguilar, Buenos Aires....KO 9
Aug. 16—Tito Marshall, Buenos Aires....W 10
Sept. 8—Ramon Rocha, Rosario....W 10
Oct. 6—Carlos Estrada, Trelew....KO 7
Nov. 18—Tito Marshall, Buenos Aires....W 10
Dec. 9—Ramon Rocha, San Juan....KO 14

BUDDY MOORE

Pittsburgh, Pa., Heavyweight

1967

Jan. 25—Alvin Lewis, McKeesport....L 6
Mar. 20—George Chuvalo, Walpole....KO by 2
Nov. 15—Jack O'Hallaron, Scranton....KO by 3

GEORGE MOORE

Jacksonville, Fla., Welterweight

1967

Aug. 25—Johnny Lang, Jacksonville....W 4
Oct. 24—Larry Gibevitch, Miami Beach....KO by 3
Sept. —Doyle Shiver, Fernandina Beach....KO 7
Oct. 3—Tommy Queen, Jacksonville....W 4

JOHNNY MOORE

Hempstead, L.I., N.Y. Light-Heavyweight

1966

June 16—Pete Riccitelli, Portland, Me....KO by 5
June 30—Gene Herrick, Portland, Me....L 6
July 7—Jimmy McDermott, Portland, Me....KO by 2

1967

Mar. 13—Billy Conlin, Worcester....KO by 3

S. D. (SONNY) MOORE

Tyler, Texas Heavyweight

Born, July 1938.

1957

Jan. 31—John Hunt, Dallas....L 4
Mar. 11—Preston Allen Martin, Tyler....KO 2
Apr. 18—John Hunt, Dallas....L 4
June 27—Jimmy Van Sickle, Dallas....KO 3
Aug. 15—Paul Daniel, Dallas....KO 3
Sept. 17—Ben Marshall, Houston....W 6
Oct. 29—Dean McGowan, Houston....L 6

1958

Mar. 27—John Carroll, Los Angeles....L 6
Apr. 19—Dave Rent, Hollywood....L 6
May 15—Norman Letcher, Los Angeles....W 4
June 5—Norman Letcher, Los Angeles....KO by 4
Aug. 4—Tommy Sims, Dallas....D 6
Oct. 27—Tommy Sims, Dallas....L 6
Nov. 22—Johnny Hunt, Lubbock....W 6
Dec. 16—Freddy Milton, Lubbock....KO 5

1959

Jan. 20—Alvin Williams, Lubbock....L 10
Jan. 27—Alvin Green, Tyler....L 6
Aug. 25—Lou Jones, Houston....W 4
Sept. 14—Alvin Wiliams, Dalas....W 6
Nov. 2—Alvin Green, Dallas....D 8
Dec. 14—Tommy Sims, Dallas....W 10

1960

Mar. 8—Alvin Williams, Beaumont....W 10
Mar. 21—Buddy Turman, Dallas....L 10
Apr. 25—Buddy Turman, Dallas....L 10
May 16—George Moore, New Orl....KO by 6
July 11—George Moore, New Orleans....L 10

1961

Feb. 7—George Price, Houston....L 8
Mar. 7—Ernie Cab, Houston....L 10
Sept. 28—Zora Folley, El Paso....L 10

1962

Feb. 15—Leroy Green, Denver....NC 2
Oct. 5—Curtis Hudson, Dallas....KO 2

1963

Jan. 7—Milt Chapman, Longview....KO 2
Feb. 4—Al Gonzalez, San Antonio....KO 3
(Won Vacant Texas Heavyweight Title)
Feb. 25—Clarence Boone, Wichita Falls....KO 1
Apr. 30—Tod Herring, Houston....L 12
(Lost Texas Heavyweight Title)
June 24—Gus Carter, Dallas....KO 2

1964

Apr. 14—George Johnson, Oklahoma City....L 10
May 25—George Johnson, Dallas....W 10

1965

Mar. 23—Jeff Davis, Houston....L 10
May 7—Franco de Piccoli, Rome....KO by 1

1966

Feb. 8—Tommy Collins, Houston....KO 2
Apr. 18—Cleveland Williams, Houston....L 10
July 26—Dave Zyglewicz, Houston....L 10
Oct. 5—Al Jones, Miami Beach....KO by 9

1967

Apr. 17—Jack Bodell, Leicester....L 10
May 23—Buster Mathis, St. Louis....KO by 5
Oct. 10—Dave Zyglewicz, Houston....L 10
Nov. 22—Willis Earls, Houston....KO 4
Dec. 5—Bob Foster, Washington, D. C....KO by 2

SONNY MOORE

Hicksville, N.Y. Light-Heavyweight

1966

Mar. 15—Pete Riccitelli, Lewiston....W 6
Mar. 22—Levan Roundtree, Lewiston....KO by 4
June 30—Pete Riccitelli, Portland, Me....L 8
Oct. 13—Pete Riccitelli, Portland, Me....KO by 4
Nov. 25—Billy Dolphin, Scranton....KO 4

1967

Mar. 13—Jimmy McDermott, Worcester....KO by 4
Mar. 20—Cash White, Philadelphia....L 6
June 12—Frank DePaula, Walpole....KO by 2
Dec. 12—Jimmy Ralston, Buffalo....KO by 1

STAN MOORE

Milwaukee, Wisc. Welterweight

1967

Apr. 24—Wally Scoops, Milwaukee....L 4
June 5—Tom Heisler, Milwaukee....KO 4
Oct. 16—Billy Novak, St. Louis....L 6

WILLIE MOORE

Bar Harbor, Maine, Welterweight

1967

July 10	Charley Wells, Bangor	KO	1
July 13	Tod Pertell, Portland	L	4
July 27	Tommy Butts, Portland	L	4
Aug. 1	Joe Anderson, Jonesport	W	4
Aug. 22	Joe Anderson, Bangor	KO by	1
Sept. 19	Sandy Burch, Bangor	KO	2
Sept. 26	Hap Horan, Bangor	W	4

ANGEL MORALES

(Tony Williams)

Paterson, N.J. Middleweight

1964

Dec. 11	Mike Ryan, Worcester	KO by	4

1965

Mar. 12	Eddie Spencer, Worcester	KO by	1
Apr. 9	Bob Stecchi, Worcester	KO by	1
May 5	Lou Raftes, Pittsfield	L	4
June 28	Lou Raftes, Worcester	KO by	2

1966

Feb. 3	Johnny Torres, Portland, Me.	KO by	3
Apr. 14	Dick Weymouth, Portland, Me.	L	4
June 16	Bud Holland, Portland, Me.	W	4
June 21	Rocky Luce, Walpole	KO by	2
Oct. 3	Frank Paruolo, Walpole	W	4
Oct. 24	Carl Williams, Walpole	KO by	2
Dec. 19	Al Benoit, Walpole	KO by	3

1967

Apr. 8	Richie McAndrew, Scranton	L	4

FELIX MORALES

Puerto Rican Lightweight

1963

May 7	Richie Fraser, New York	L	4
May 14	Richie Fraser, New York	W	4
June 25	Richie Fraser, New York	D	4
July 20	Russell Shoulars, New York	D	4
Aug. 20	Richie Fraser, Saratoga Spgs.	D	4
Oct. 1	Russell Shoulars, New York	L	4
Nov. 1	Hector Reyes, New York	W	4
Nov. 26	Bolo Martinez, New York	W	6

1964

Feb. 11	Richie Fraser, New York	W	6
Mar. 17	Genaro Soto, New York	L	6
Oct. 13	Candy Parilla, New York	W	6
Nov. 10	Victor Baerga, New York	W	6

1965

Jan. 26	Freddie Jackson, New York	L	6
May 21	Carmelo Acevedo, Norwalk	L	6
Sept. 23	Jerry Brewer, Baltimore	W	8
Oct. 29	Herbie Lee, Baltimore	L	8
Dec. 14	Mike Cortez, New York	L	8

1966

May 16	Doug Charles, Commack	W	8
Oct. 12	Mike Cruz, New York	W	8

1967

Jan. 11	Ulysses Jimenez, New York	W	8
Mar. 10	Benito Ortiz, New York	L	10
May 10	Benny Huertas, New York	W	8
June 7	Mike Cortez, New York	W	10
Oct. 25	Bud Anderson, New York	W	10
Nov. 22	Victor Melendez, New York	L	10

JOSE MORENO

San Jose, Calif., Featherweight

1967

Oct. 23	Sergio Medina, Stockton	KO	2
Nov. 28	Ricardo Manzanillo, Sacramento	KO	7
Dec. 11	Juan Montoya, Stockton	KO	5

RICARDO "PAJARITO" MORENO

Born Feb. 7, 1939 in Chalchihuites Sacatecaz, Mexico. Started boxing in 1954. Temporarily retired in 1961.

1954

June 16	Oscar Diaz, Mexico City	KO	1
June 23	Juancito Lopez, Mexico City	KO	1
July 24	Sergio Farias, Mexico City	KO	4
Aug. 11	Antonio Coria, Mexico City	KO	4
Sept. 4	Nacho Escalante, Mexico City	L	6
Oct. 23	Chato Monroy, Mexico City	KO	1
	—Fernando Garcia, Acapulco	KO	1
	—Jorge Herrara, Guadalajara	KO	7

1955

Jan. 19	Babe Gomez, Mexico City	KO	3
Feb. 19	Pepe Chavarria, Mexico City	KO	1
Mar. 10	Cheto Fernandez, Mex. City	KO	2
Apr. 6	Jorge Gabino, Mexico City	KO	7
May 4	Danny Bedolla, Mexico City	KO	1
May 21	Fifi Torres, Mexico City	KO	2
June 11	Mike Cruz, Mexico City	KO	6
July 2	Aurelio Rivero, Mexico City	KO	1
July 27	Americo Rivera, Mexico City	KO	2
Sept. 10	Pedro Garcia, Mexico City	KO	1
Oct. 29	Baby Moe Mario, Mex. City	KO	4
Nov. 24	Jorge Gabino, Puebla	KO	2

1956

Jan. 22	Memo Diaz, Mexico City	L	10
Mar. 4	Kildo Martinez, Mexicali	TD	2
Mar. 23	Alejo Mejia, Piedras Negras	KO	5
Apr. 28	Oscar Suarez, Mexico City	KO	2
June 23	Frankie Campos, Mexico City	KO	4
Aug. 13	Pappy Gault, Tijuana	KO	3
Oct. 6	Billy Evans, Mexico City	KO	3
Dec. 16	Sherman Liggins, Neuvo Laredo	KO	2

1957

Jan. 29	Jesse Mongia, El Paso	KO	2
Feb. 12	Tommy Bain, Hollywood	KO	3
Apr. 1	Gaetano Annaloro, San Fran.	KO	5
May 28	Jose Cotero, Hollywood	KO by	7
Nov. 21	Ike Chestnut, Los Angeles	KO	6

1958

Apr. 1	Hogan (Kid) Bassey, Los Angeles (World Featherweight Championship	KO by	3
Aug. 24	Rocky Fontnette, Sabinas	KO	1
Oct. 5	Frankie Salas, Mexicali	KO	2
Dec. 11	Davey Moore, Los Angeles	KO	6

1959

Mar. 22	Al Wilcher, Nogales	KO	2
May 30	Pat McCoy, Monterrey	KO	5
Sept. 27	Hector Garcia, Chihuahua	KO	4
Oct. 25	Luis Sanchez, Juarez	KO	3

1960

Feb. 27	Kid Anahuac, Mexico City	KO by	10
June 27	Kid Irapuato, Tijuana	L	10
Nov. 5	Hector Garcia, Aguascalientes	KO	4
Dec. 4	Panchito Villa, Sabinas	KO	3

1961

Jan. 8	Claudio Adame, Torreon	KO by	7
Dec 3	Teddy Rand, Leon	W. dis.	5

1962-1963
(inactive)

1964

Jan. 10	Panchito Ortiz, Yucatan	KO	2
Mar. 11	Cruz Figueroa, Morelos	KO	2
Apr. 17	Tiger Soliz, Chiapas	KO	3
Apr. 21	Maurillio Kid, Chiapas	KO	2
May 16	Lobito Cortez, Michoacan	KO	2
May 27	Salve Ortiz, Tapachula	KO	3
June 15	Ray Antunez, Taxco	KO	2
June 27	Jose Moreno, Durango	KO	6
July 18	Chamco Ortiz, Campeche Merida	KO	3
Oct. 24	Ventarron Lara, Zitacaro	KO	1
Nov. 22	Mexico Soliz, Uruapan	KO	1
Dec. 10	Babby Lopez, Guerrero	KO	3

1965

Feb. 20	Benny Burton, San Jose	KO	5
Mar. 2	Luis Echevesta, Oakland	KO	1
Mar. 22	Manuel Ochoa, San Francisco	KO	2
Apr. 11	Trino Savala, San Jose	KO	2

Apr. 26—Danny Kid, San Francisco....KO 4
May 22—Beto Maldonado, San Jose.....KO 7
June 26—Fernando Soto, Oakland.....KO 3
Aug. 27—Tony Vasquez, Oakland.....KO 2
Oct. 29—Mayico Robles, San Jose.....KO 4

1966

Mar. 18—Raul Rojas, Los Angeles...KO by 3
June 3—Raul Rojas, Los Angeles....KO by 2
Dec. 21—Joey Aguilar, San Diego.....KO 5

1967

Feb. 9—Alex Benitez, Los Angeles..KO by 3
Aug. 13—Chamaco Ortiz, Macspana..KO by 4

L. C. (LANGSTON) MORGAN

79-36-2

Youngstown, O., Welterweight

Born, November 15, 1934, Meredian, Miss.
Height, 5 ft. 8 in.

(57-7)

1954

June 28—Armand Bush, Brooklyn.....W 4
Aug. 24—Elmer Lakatos, Youngstown KO by 4
Oct. 14—Elmer Lakatos, Youngstown..KO 5
Dec. 11—Ray Powell, Pittsburgh.....KO 1

1955

Jan. 11—Chuck Adkins, Chicago.....KO 2
Feb. 1—Ron Stribling, Chicago.....KO 1
Mar. 8—Benny Meeks, Chicago.....W 10
Mar. 29—Carl Stafford, Chicago.....KO 4
Apr. 22—Tommy Salem, Chicago.....KO 7
May 5—John Barnes, Youngstown....KO 4
June 28—Louis Carr, Chicago.....KO 6
July 27—Bobby Bickle, Chicago.....W 10
Sept. 23—Ludwig Lightburn, Cleveland..L 8
Dec. 15—Glen Flanagan, Troy.....W 10

1956

Jan. 26—Noel Humphreys, Troy.....KO 3
Mar. 28—Ludwig Lightburn, Cleveland..W 10
Aug. 8—Henry Brown, Chicago....KO by 1
Dec. 3—Wayman Dawson, Pittsburgh...L 10

1957

Feb. 28—Willie Stevenson, Revere.....L 10
Apr. 5—Nat Jackson, New Orleans...KO 4
June 15—Don Jordan, Hollywood.....W 10
Sept. 9—Cesar Orta, Caracas.....L 10
Sept. 20—Vicente Rivas, Caracas....KO by 4
Dec. 4—Bonnie Espinosa, Honolulu....W 10
Dec. 16—Stan Harrington, Honolulu .....KO by 3

1958

Jan. 10—Ray Greco, San Diego.....W 10
Jan. 16—Alvaro Gutierrez, Los Angeles .....KO by 5

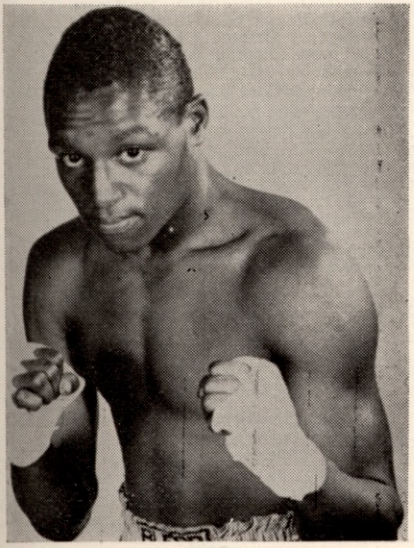

L. C. MORGAN

Feb. 17—Jimmy Feaster, Las Vegas....KO 1
Feb. 23—Dave Cervantes, Juarez.....KO 5
Mar. 28—Julian Valdez, San Diego.....W 10
June 17—Dave Cervantes, Juarez.....KO 4
Aug. 7—Augustin Rosales, Los Angeles .....KO 10
Aug. 19—Armando Muniz, Juarez.....KO 2
Sept. 13—Arnoldo Gil, Monterrey.....KO 8
Sept. 27—Juan Padilla, Monterrey.....W 10
Oct. 18—Arnoldo Gil, Obregon .....W 10
Oct. 23—Pinky Peralta, Hermosillo ....KO 2
Oct. 25—Baby Felix, Guaymas .....KO 2
Nov. 24—Ludwig Lightburn, El Paso ....L 10
Dec. 16—Benny Montoya, Lubbock ...KO 3
Dec. 30—Arnoldo Gil, Hermosillo .....L 10

1959

Jan. 10—Alfredo Cota, Obregon .....L 10
Feb. 10—Joe Miceli, Phoenix .....W 10
Mar. 24—Arnoldo Gil, Phoenix .....KO 4
Apr. 7—Manuel Maldonado, Albuquerque .....KO 2
Sept. 5—Roberto Garcia, Guadalajara ..KO 7
Sept. 25—Roberto Garcia, Mexico City ..KO 7
Nov. 14—Damasco Collazo, Monterrey..KO 10

36-12

1960

Jan. 16—Alfredo Cota, Guadalajara.....L 10
Jan. 30—Chilango Rosales, GuadalajaraKO 9
Feb. 12—Ludwig Lightburn, Monterrey LT 9
Mar. 5—Alfredo Cota, Guadalajara .....KO by 8
May 24—Bobby Brown, Phoenix.....W 10
Oct. 25—Charley (Tombstone) Smith, Los Angeles .....W 10
Dec. 13—Frank Ramirez, Los Angeles..KO 3

40-15

1961

Jan. 12—Eddie Perkins, Los Angeles....W 10
Feb. 9—Willie Morton, Los Angeles.....W 12
Apr. 13—Joey Parks, Los Angeles.....KO 1
May 9—Blitz Najar, Honolulu.....KO 3
June 24—Rocky Kalingo, Manila.....KO 2
Aug. 5—Manuel Alvarez, Monterrey ....L 10
Sept. 20—Giordano Campari, Rome.....W 10
Oct. 27—Bruno Visintin, Rome .....L 10
Nov. 27—Dave Charnley, Manchester .....KO by 3

46-18

1962

Jan. 26—Tony Perez, Hermosillo .....L 10
Mar. 9—Rocky Kalingo, Honolulu ....D 10
Apr. 10—Rocky Kalingo, Honolulu ....W 10
May 3—Stan Harrington, Honolulu ...L 10
Aug. 21—Jorge Gutierrez, Juarez ..KO by 7
Aug. 27—Dave Johnson, San Francisco..W 10
Dec. 5—Tony Montano, Phoenix.....L 10
Dec. 12—Tony Montano, Phoenix.....L 10

48-23-1

1963

Jan. 12—Mauro Vazquez, Monterrey...KO 8
Feb. 1—Marcelo Vargas, Monterrey..KO by 10
Apr. 5—Ted Wright, Rome.....KO by 4
Apr. 19—Marcelo Vargas, Monterrey...KO 1
May 19—Beto Gerardo, Culiacan.....KO 10
June 9—Alvaro Gutierrez, Guadalajara .....KO 4
July 13—Alfredo Cota, LaPaz.....KO 4
July 20—Polo Corona, Guaymas.....KO 5
July 27—Texas Hurtado, Obregon.....KO 4
Aug. 24—Alfredo Urbina, Guadalajara .....KO by 8
Sept. 7—Jesse Armenta, Obregon.....KO 6
Sept. 21—Aristeo Chavarin, Los Mochis..KO 4
Oct. 5—Sergio Rodriguez, Guadalajara KO 2
Nov. 30—Jose Napoles, Mochis.....L 10
Dec. 14—Alfredo Cota, Mexicali.....KO 4
Dec. 17—Charley Austin, Phoenix.....KO 6

60-27-1

1964

Jan. 28—Charley Austin, Phoenix.....W 10
Jan. 19—Hilario Morales, Mexicali....KO 9
Feb. 29—Alfredo Cota, Culiacan.....KO 5
Mar. 13—Beto Gerardo, Monterrey.....KO 4
Mar. 23—Pichon Reyes, Monclova.....KO 5
Apr. 16—Beto Martinez, Gomez-Palacio KO 3
May 9—Ruben Rivera, Nuevo Laredo..KO 6
May 20—Rudy Garcia, Saltillo.....KO 3
June 13—Francisco Canico, Mazatlan...KO 2
June 19—Alvaro Gutierrez, Monterrey....D 10
July 3—Rudy Garcia, Matamoros.....KO 3
July 24—Arturo Macias, Tampico.....KO 3
Aug. 8—Everardo Armenta, Los Mochis .....KO 7
Sept. 5—Ruben Arocha, Monterrey....KO 3
Oct. 7—Gasolin Lopez, Hermosillo....KO 8
Nov. 14—Luis Rodriguez, Mexico City .....KO by 2

74-28-2

1965

Oct. 2—Uben Arocha, Mexico City——W 10
Nov. 20—Battling Torres, Monterrey—KO 2
Dec. 18—Jorge Moralas, Guadalajara ——KO by 4

1966

Aug. 22—Jose Napoles, Reynosa——KO 3
Oct. 1—Raymundo Torres, Reynosa ——KO by 6
Nov. 22—Carlos Hernandez, Maracaibo ——KO by 2
Dec. 13—Carlos Hernandez, Maracaibo—KO 4

1967

Mar. 18—Ramon LaCruz, Mar del Plata—L 10
Apr. 15—Ramon LaCruz, Buenos Aires—L 10
May 13—Nicolino Loche, Buenos Aires—L 10
Aug. 23—Chucho Garcia, Matamoros—W 10
July 10—Jose Napoles, Tijuana——KO by 2
Sept. 13—Jorge Rosales, Matamoros—KO by 7

DAVE MORINE

Phila., Pa. Welterweight

1961

Oct. 24—Leroy Roberts, Philadelphia—L 4

1962

Feb. 1—Leslie Collins, Philadelphia—W 4
Feb 22—Joe Myers, Philadelphia——W 4
Mar. 29—Leslie Collins, Philadelphia—KO 3
Apr. 19—Hurricane Hubert, Philadelphia ——W 4
Apr. 26—Danny Carter, Philadelphia—W 6
Oct. 18—Billy Gordon, Philadelphia—W 4
Nov. 5—Billy Goodman, Trenton——W 6
Dec. 6—Billy Gordon, Philadelphia—W 4

1963

Mar. 7—Al Ray, Philadelphia——W 4
Apr. 4—Tank Hill, Philadelphia——L 6
Apr. 25—Tank Hill, Philadelphia——KO 3
Aug. 13—Joe Myers, Philadelphia——L 6
Dec. 6—Clarence Williams, Philadelphia L 6

1964

Nov. 30—Ike Silk, Philadelphia——W 4
Dec. 14—Ike Silk, Philadelphia——W 4

1965

Mar. 15—Mike Defeo, Philadelphia——W 6
Apr. 12—Tank Hill, Philadelphia——L 6
Apr. 19—Jimmy Isabella, Philadelphia—L 6
May 4—Danny Livingston, Trenton——W 6
June 25—Johnny Gilden, Philadelphia—W 8
Sept. 20—Larry Wright, Philadelphia—W 8
Nov. 11—Clarence Osborne, Philadelphia W 8

1966

May 19—Ted Whitfield, Portland, Me.—L 10
May 26—Brad Silas, Portland, Me.——W 10
Sept. 19—Percy Pugh, New Orleans——W 10
Nov. 11—Jerry Pellegrini, New Orleans—L 10

1967

Feb. 16—Herbie Lee, Baltimore——L 10
Apr. 18—Miguel Barretto, Boston——L 8
Oct. —(Died)

CARL MOORE (MORRIS)

Phoenix, Arizona Middleweight

1963

Aug. 21—Roosevelt Dyer, Phoenix——L 4
Sept. 11—Les Grubbs, Phoenix——L 4
Sept. 18—Del Austin, Phoenix——L 4
Oct. 9—Roosevelt Dyer, Phoenix——D 4
Nov. 28—Luis Ruiz, Phoenix——D 6
Dec. 11—Rudy Smith, Phoenix——W 6
Dec. 17—Benny McCovey, Phoenix——D 6

1964

Jan. 21—Hector Bustemante, San Diego KO 2
Feb. 4—Ernie Lopez, Las Vegas—KO by 3
May 12—Mike Tunney, Portland——L 4
June 27—Ken Carothers, Laurel——D 6

1965

Jan. 12—Cecil Mott, Las Vegas——L 6
Apr. 13—Charley Hall, Phoenix——W 6
Apr. 20—Sammy Figueroa, Las Vegas—W 8
May 12—Roque Prosno, Phoenix——W 8
May 26—Jimmy Rosette, Phoenix——L 6
June 21—Nathan Ish, West Jordan——W 6
July 20—Roberto Rascon, Phoenix——KO 3
Aug. 17—Charles Murphy, Regina——W 8
Aug. 12—Wade Smith, Los Angeles——L 6
Aug. 24—Tony Montano, Phoenix——L 10
Sept. 27—Bobby Sands, Las Vegas——W 8
Nov. 1—Ferd Hernandez, Las Vegas KO by 8

1966

Jan. 6—Dub Huntley, Los Angeles——L 6
Apr. 25—Pauli Mahoni, Honolulu——L 8
May 16—Ed McGrude, Phoenix——W 6
June 17—Ken Carothers, Phoenix——KO 4
Aug. 4—Florentino Fernandez, Phoenix W 10
Sept. 12—Ferd Hernandez, Las Vegas——L 10
Sept. 15—Louis Chavez, Edmonton——KO 3
Nov. 7—Fred McWilliams, Phoenix——L 12

1967

Jan. 19—Jimmy Lester, Las Vegas——W 10
Jan. 31—Gomeo Brennan, Miami Beach—L 10
Mar. 30—Dub Huntley, Las Vegas——L 10
May 9—Nate Collins, San Francisco——L 10
Dec. 11—Gene Bryant, Las Vegas——L 10

JOHNNY MORRIS

Pittsburgh, Pa., Middleweight

Born April 13, 1938.

1956

Aug. 11—Skippy Green, Steubenville—W 4
Sept. 3—Carlos Vernon, Steubenville—KO 2
Sept. 26—Carlos Vernon, Pittsburgh—KO 1

1957

Jan. 19—Skippy Green, Arnold——KO 1
Mar. 2—Harry Umbles, Arnold——KO 2
Apr. 8—Charlie Glover, Pittsburgh—W 6
May 20—Dick Lowery, Pittsburgh——KO 2
Aug. 8—Bobby Gordon, Jeannette——L 8

1958

Mar. 6—Curtis Coles, Pittsburgh——W 8
Mar. 18—Clarence Alford, McKeesport—KO 4
Oct. 28—Bobby Jackson, McKeesport—KO 4
Nov. 25—Bob Gordon, McKeesport—KO by 9

1959

Oct. 9—Al Avant, Philadelphia——L 6
Oct. 20—Alex Ford, Pittsburgh——KO 6
Nov. 24—Bobby Hughes, Weirton——KO 7
Dec. 29—Bobby Stininato, McKeesport—W 10

1960

Jan. 26—Jimmy Beecham, McKeesport—W 12
Mar. 15—Al Avant, McKeesport——KO 7
Apr. 19—Oscar Burton, McKeesport—KO 3
July 12—Tony Dupas, McKeesport——W 10
Oct. 18—Bobby Hughes, London——KO 2
Nov. 15—Oscar Burton, London——KO 1

1961

Jan. 26—Paul Diaz, New York——W 8
Mar. 21—Al Hauser, McKees Rocks—KO 3
May 1—Billy Pickett, New York——L 10
July 22—Jimmy Ellis, Louisville——L 6
Dec. 8—Lino Rendon, Pittsburgh ——W 10

1962

May 28—Cliff Murkey, Chicago ——KO by 6
Nov. 12—Joey Giardello, Baltimore——L 10

1963

Sept. 2—Jimmy Beecham, Pittsburgh—KO 4
Nov. 19—George Benton, Pittsburgh——W 12

1964

May 18—George Benton, Philadelphia—L 12

1965

Apr. 19—Luis Guiterrez, Philadelphia—KO 1
Oct. 1—Luis Rodriguez, Philadelphia ——KO by 2

1966

Jan. 18—Rubin Carter, Pittsburgh——W 10
Apr. 28—Jesse Smith, Philadelphia——W 10

1967

Nov. 27—Curtis Bruce, Philadelphia——L 10

DAVE MOSBY

Richmond, Va. Lightweight

1967

Jan. 27—Clyde Tyler, Roanoke.....L 4
Mar. 17—Nick Nichols, Roanoke.....L 6
Mar. 27—Johnny Howard, Norfolk.....L 6
Apr. 12—Johnny Howard, Richmond.....L 8
Apr. 15—Johnny Howard, Lynchburg.....L 6
May 6—Bill Whittenburg, Huntington...L 6
June 9—Clyde Tyler, Roanoke.....L 6
May 24—Jimmy Bullock, Norfolk.....W 6
Oct. 23—Adrian Davis, Richmond...KO by 3

MELVIN MOTT

San Antonio, Texas Welterweight

1962

June 19—Melvin Sarlin, Beaumont.....W 4
July 16—Frank Landra, Beaumont.....KO 1
Sept. 11—Eddie Trosclair, Beaumont.....W 6

1963

May 28—Otis Washington, Houston.....D 4
Aug. 13—Don Cokes, Houston.....D 4
Aug. 16—Otis Washington, Bogalusa.....L 4

1964

Mar. 24—Benito Juarez, Beaumont.....D 4
May 26—Mel Sertin, Beaumont.....W 6
July 16—Freddy Burris, Beaumont.....W 8
Oct. 7—Freddie Brown, San Antonio..W 6

1965

June 7—Manuel Gonzalez,
Corpus Christi.....L 10

1966

Mar. 7—Mel Ferguson, Las Vegas.....L 10
May 20—Jorge Rosales, Matamoros Tamps.L 10
Oct. 17—Roger Watkins,
New Orleans.....KO by 2
Dec. 13—Johnny Houston, Houston..KO by 6

1967

Feb. 9—Roger Watkins, New Orleans.....W 10

DENNIS (DENNY) MOYER

Portland, Ore., Middleweight

Born, Aug. 8, 1939. Height 5 ft. 8½ in.

1957 National AAU Welterweight Champion

1957

Aug. 17—Jimmy McCoy, Portland.....W 4
Sept. 17—Buddy Ford, Portland.....W 8
Oct. 8—John Medlock, Portland.....W 8
Oct. 22—Russell Davis, Portland.....W 8
Nov. 13—Doug Garrett, San Francisco..W 8
Nov. 26—Marvin Marcus, Portland.....KO 2
Dec. 17—Tommy Thomas, Portland.....W 8

1958

Jan. 16—Buddy McDonald, Portland.....W 10
Jan. 28—Jimmy McCoy, Portland.....W 8
Feb. 25—Howard Dixon, Portland.....KO 4
Apr. 9—Al Barbero, San Francisco...KO 3
Apr. 22—Jim Hayes, Spokane.....W 8
July 1—Al Andrews, Portland.....W 10
Aug. 22—Chico Cerino, Anaconda.....KO 4
Sept. 17—Julian Valdez, Portland.....W 10
Oct. 2—Connie Citizen, Anchorage.....W 10
Oct. 21—Johnny Saxton, Portland.....W 10
Dec. 11—Tony Dupas, Portland.....W 10

1959

Jan. 2—Gaspar Ortega, New York.....W 10
Feb. 17—Vince Martinez, Portland.....W 10
July 10—Don Jordan, Portland.....L 15
(World's Welterweight Championship)
Sept. 3—Paddy DeMarco, Portland.....KO 10
Dec. 10—Virgil Akins, Portland.....W 10

1960

Jan. 19—Pat Lowry, Seattle.....KO 3
Feb. 10—Tony DeMarco, Boston.....KO 2
Mar. 11—Emile Griffith, New York.....L 10
Apr. 26—Emile Griffith, Portland.....W 10
Aug. 16—Benny Paret, New York.....W 10
Oct. 15—Jorge Fernandez, New York....L 10

1961

Jan. 31—Willie Morton, San Jose.....W 10
Feb. 11—Charley Scott, New York.....W 10
Apr. 8—Jorge Fernandez, New York....L 10
May 19—Willie Jennings, Centralia....KO 2
June 17—Dulio Nunez, New York.....L 10
Sept. 9—Dulio Nunez, Portland.....W 10
Oct. 21—Ray Robinson, New York.....L 10

1962

Feb. 17—Ray Robinson, New York.....W 10
June 9—Ted Wright, New York.....L 10
July 7—Ted Wright, New York.....W 10
Aug. 18—Emile Griffith, Tacoma.....L 10
Oct. 20—Joey Giambra, Portland.....W 15
(Won WBA Recognition as Junior Middleweight Champion)
Dec. 12—Gene Bryant, Billings.....W 10

1963

Jan. 5—Joey Archer, New York.....L 10
Feb. 19—Stan Harrington, Honolulu.....W 15
(WBA Junior Middleweight Title Bout)
Apr. 29—Ralph Dupas, New Orleans.....L 15
(Lost WBA Junior Middleweight Title)
June 17—Ralph Dupas, Baltimore.....L 15
(For WBA Junior Middleweight Title)
Aug. 17—Luis Rodriguez,
Miami Beach.....KO by 9
Oct. 29—Memo Ayon, San Jose.....D 10
Dec. 3—Hurricane Kid, Honolulu.....W 10
Dec. 17—Stan Harrington, Honolulu.....L 10

1964

Apr. 13—Joe DeNucci, Boston.....L 10
Sept. 1—Manuel Gonzales, Houston.....L 10
Sept. 18—Nino Benvenuti, Rome.....L 10
Nov. 25—Memo Lopez, Boise.....W 10

1965

Jan. 5—Gene Bryant, Las Vegas.....L 10
Feb. 3—Rocky Montalvo,
San Francisco.....W 10
Feb. 23—Fred Roots, Sacramento.....W 12
Mar. 21—Hilario Morales, Los Angeles....W 10
Apr. 2—Jimmy Lester, San Francisco...L 10
June 16—Ferd Hernandez, Las Vegas.....W 10
July 28—Jimmy Lester, San Francisco....W 10
Aug. 23—Ferd Hernandez, Las Vegas.....W 10
Oct. 14—Thell Torrence, Los Angeles....D 10
Nov. 29—Johnny Brooks, Las Vegas.....W 12

1966

Jan. 3—Fred Little, Las Vegas.....KO by 4

1967

Dec. 9—Tony Montano, San Jose.....W 10

AURELIO MUNIZ

Mexican Featherweight

1966

Jan. —Rogelio Huitron, Ciudad...KO by 4
Feb. —Raymundo Vera, Tampico.....W 10
Mar. —Ranchito Villa, Tampico.....KO 7
June —Panchito Munoz, Tampico.....W 10
July —Mauro Trejo, Tampico.....KO 2
Oct. —Jaime Perez, Monterrey.....KO 5

1967

Jan. —Pajarito Corona, Mazatlan....KO 3
Feb. —Genaro Gayton, Tampico.....W 10
Mar. —Rogelio Fernandez, Tampico....W 10
Apr. 7—Dwight Hawkins, Tampico.....W 10
Aug. 5—Mario Diaz, Tampico.....KO 9
Oct. 20—Vicente Garcia, Tampico.....L 12

WILLIE MUNOZ

N.Y.C. Welterweight

1964

Dec. 11—Don Milner, Worcester.....KO 4

1965

Jan. 28—Timmy Dukes, Miami.....KO 1
Mar. 24—Bill Johnson, Bristol.....KO 3
Apr. 27—Curtis Brooks, New York.....KO 1
Oct. 25—Bennie Burns, Worcester.....W 4

1966

Jan. 19—Danny Andrews, White Plains..W 4
Feb. 8—Danny Andrews, New York....KO 4
Feb. 28—Baby James, St. Thomas.....KO 3
Apr. 12—Jackie Aldare, New York.....KO 2

June 4—Juan Ramos, New York.....W 8
Aug. 25—Billy Lonergan, New York.....KO 5
Nov. 26—Juan Ramos, New York.....KO 2
Dec. 12—Ray Cano, San Juan.....KO 3

1967

Apr. 15—Jerry Brewer, San Juan.....W 10
Aug. 16—Marcel Bizien, New York.....KO 1
Dec. 11—Tony Valenti, San Juan.....W 10

JOE MURCHISON

Jacksonville, Fla., Welterweight

1962

Mar. 15—Sammy Burgess, Miami .....L 8
Apr. 26—Willie James, Miami .....L 8
May 10—Danny Dean, Miami .....KO 1
May 24—Sammy Burgess, Miami .....L 8
July 26—Moses Shaw, Miami .....KO 2
Aug. 2—Eddie Fobbs, Miami .....W 4
Aug. 16—Eddie Fobbs, Miami .....D 8
Sept. 18—Bill Martin, Jacksonville .....L 10
Nov. 28—Sugar Cliff, Miami Beach.....L 10

1963

Jan. 25—Davey Seabrooke, Jacksonville..W 6
Apr. 3—Willie James, Miami Beach.....L 10
Apr. 20—Tony Necro, Savannah.....KO 3
May 24—Willie McCrea, Miami.....W 8
Aug. 31—Jim Bryant, Jacksonville.....KO 1
Sept. 5—Jesse Humphries, Miami.....KO 7
Oct. 17—Tom Dennis, Miami.....KO by 4

1964

Jan. 2—Rocky Bethel, Miami.....KO 5
Feb. 27—Willie James, Miami.....L 8
May 4—Valmore Anez, Miami.....L 10
May 27—Doug Valliant, Miami Bch..KO by 9
Apr. 20—Jimmy Mackey, Miami.....L 8
Aug. 20—Sugar Cliff, Nassau.....L 10
Sept. 23—Frank Holloway, Miami.....KO 4

1965

June 16—Sugar Cliff, Miami Beach.....L 10

1966

Jan. 20—Ray DeWindt, Miami.....KO 2
Jan. 25—Grady Ponder, Miami Beach.....L 8

1967

May 11—Johnny Vaughn, Miami.....W 5
May 25—Ken Parker, Miami.....W 6
June 7—Wilfredo Hurst, Miami Beach..L 10
June 11—Jim McLain, Savannah.....KO 1
Sept. 26—Dario Hidalgo, Miami Beach.....L 8

ROBERT (BOB) MURRAY

Chicago, Ill., Welterweight

1964

May 8—William Robinson, Chicago.....KO 2
Sept. 14—Ronnie Sutton, Omaha.....W 4
Oct. 23—Herman Walker, Minneapolis..W 4

1965

Aug. 17—Indio Sinaloa, San Jose.....W 4
Sept. 1—Henry Long, San Francisco.....W 4
Sept. 23—Frank Jennings, San Francisco W 6
Oct. 20—Bobby Knox, San Francisco.....W 6
Dec. 9—Benny McCorvey, San Jose.....KO 1

1966

Apr. 2—Wesley Jones, Oakland.....W 6
Sept. 13—Chappelle Funnye, Sacramento..W 6
Oct. 14—Zeke Perez, San Francisco.....KO 4

1967

Mar. 8—Ed Carrington, San Francisco..W 10
June 26—Ed Carrington, San Francisco...L 10
Dec. 18—Frank Jennings, Las Vegas.....W 10

PAT MURPHY

West New York, N.Y. Lightweight

1967

Aug. 16—Victor Irrizary, New York.....W 4
July 18—Dave Garroway, New Bedford..W 4
Sept. 29—Victor Irrizary, New York.....W 4
Oct. 25—Hank Smith, New York.....KO 2
Nov. 13—Willie Battle, Secaucus.....KO 3
Nov. 27—Joe Garraway, Secaucus.....KO 6
Dec. 18—Ruben DeJesus, Secaucus.....W 6

BILLY MUSE

Philadelphia, Pa., Light-Heavyweight

1967

Mar. 2—Jose Roman, Portland, Me.....L 6
Oct. 26—Jimmy Payne, Baltimore.....W 6
Nov. 6—Sonny Floyd, Philadelphia.....KO 3
Dec. 7—Jimmy Payne, Baltimore.....L 6

KEN NAGAMINE

Los Angeles, Calif. Featherweight

1966

Aug. 22—Shorty Vargas, Las Vegas.....L 6
Sept. 8—Olin Martin, Los Angeles..KO by 2
Nov. 7—Berlin Berlin, Los Angeles.....L 5

1967

Feb. 17—Changa Magallanes, Bakersfield..L 5
Mar. 24—Changa Magallanes, Bakersfield..L 5

SUGAR BOY NANDO

(Fernando Muller)

Aruba, N. W. Indies, Middleweight

Born, March 11, 1931, San Pedro de Macoris, Santo Domingo.

1948

—Kid Lacle, Aruba.....KO 3
—Marin Oriental, Aruba.....KO 1

1949

Jan. 9—Kid Pepsi Cola, Aruba.....KO 3
Jan. 24—Kid Peligroso, Aruba.....L 4
Mar. 11—Kid Peligroso, Aruba.....W 8
—Pantera Negro, Aruba.....W 8

1951

May 25—Slipping Tiger, Aruba.....W 8
July 14—Slipping Tiger, Aruba.....W 8
Nov. 17—Kid Walcott, Aruba.....W 8
—Young Gavilan, Aruba.....W 10

1952

—Young Gavilan, Aruba.....D 8
June 8—Nelson Alvarez, Aruba.....L 8
Aug. 23—Nelson Alvarez, Aruba.....W 10

1953

Apr. 2—Young Gavilan, Aruba.....W 10
Dec. 1—Young Gavilan, Aruba.....KO 1

1954

Jan. 8—Kid Walcott, Aruba.....W 10
Feb. 20—Fighting Cougah, Aruba.....KO 8
Apr. 5—Ismael Espana, Aruba.....KO by 7
Apr. 29—Edmond Mason, Aruba.....KO 7
May 23—Ismael Espana, Aruba.....KO by 7
Aug. 13—Young Tunney, Aruba.....KO 1
Dec. 10—Samuel Nunes, Aruba.....KO 1

1955

Apr. 11—Little Dynamite, Aruba.....KO 1
(Dutch West Indies Middleweight Title)
May 10—Diamante Negro, Aruba.....KO 10
June 11—Fernando Spalotta, Aruba.....W 10
Aug. 10—Kid Walcott, Aruba.....KO 1
Aug. 13—Young Tunney, Aruba.....KO 4
Sept. 10—Bonney Garaway, Aruba.....KO 6
Oct. 11—Ismael Espana, Aruba.....W 10
Dec. 10—Diamante Negro, Aruba.....W 15
(Title Bout)

1956

Feb. 25—Ivellaw Stevenson, Aruba.....W 10
July 18—Raul Tovar, Aruba.....W 10
Aug. 13—Jerry Fowler, Aruba.....KO 10
Aug. 27—Raul Tovar, Aruba.....KO 7
Sept. 3—Evelio Rios, Aruba.....W 10
Oct. 8—Ismael Espana, Aruba.....L 10
Dec. 11—Jimmy Beecham, Aruba.....L 10

1957

Jan. 24—Jimmy Ford, Aruba.....W 10
Feb. 11—Jimmy Beecham, Aruba.....L 10
Mar. 11—Sam Langford, Aruba.....KO 8
July 27—George Knowles, Kingston.....L 10
Sept. 7—Hugh Serville, Kingston.....KO 5
Sept. 22—Jimmy Beecham, Kingston.....L 10
Oct. 24—Don Horner, Aruba .....KO 2
Nov. 18—Wim Snoek, Aruba.....W 10
Dec. 10—August Inerarity, Aruba.....KO 8

1958

Mar. 11—Sammy Walker, Aruba.....KO 7
Mar. 24—Andres Gonzales, Cuaraco .....W 10
Apr. 11—Kid Johnson, Aruba .....KO 1
Apr. 25—Andres Selpa, Aruba.....D 10
Aug. 2—Evelio Rios, Maracaibo.....L 10
Aug. 23—Hector Rodriguez, Montevideo .....KO 7
Oct. 18—Rocky Rivero, Montevideo .....W 10
Nov. 8—Juan Burgues, Montevideo .....W 10
Nov. 29—Juan Burgues, Montevideo .....D 10
Dec. 10—Humberto Loayza, Santiago ..KO 4
Dec. 22—Andres Selpa, Aruba .....KO 6
(Won Latin America Middleweight Title)

1959

Feb. 24—Charlies Cotton, Aruba .....L 10
June 11—Clarence Cook, Aruba .....KO 2
July 11—Charlie Cotton, Aruba .....KO 9
Oct. 2—Tony Dupas, Port of Spain .....L 10
Nov. 27—Tony Dupas, Port of Spain.....W 10

1960

June 18—Mel Collins, Kingston.....L 10
July —Rudolph Bent, Kingston.....D 10

1961

Jan. 21—Allan Harmon, Kingston...KO by 8
May 27—Ray Villalona, Ciudad Trujillo .....KO by 4
Sept. 11—Ray Villalona, Curacao .....W 10
Nov. 9—Claude Williams, Willemstad..KO 2
Nov. 16—Ernie Smith, Willemstad.....W 10

1962

Feb. 23—Clarence Riley, Worchester .....W 8
May 21—Rubin Carter, New York ..KO by 3
Aug. 17—Holly Mims, Curacao.....L 10
Sept 20—Jack Johnson, Curacao .....L 10
Dec. 4—Jose Burgos, Curacao.....L 10

1963

Apr. 24—Perry Keyes, Erie.....L 6
May 22—Duane Horsman, Rochester.....W 10
Oct. 30—Doug McLeod, Rochester.....L 10
Dec. 13—Tommasco Truppi, Rome.....KO 5

1964

Apr. 3—Fred Roots, Sacramento.....L 10
Apr. 10—Nino Benvenuti, Rome.....L 10
Sept. 10—Ernie Burford, Curacaona.....L 10
Dec. 11—Bo Hoegberg, Goteburg.....L 10

1965

Oct. Lou Gutierrez, Curacao KO 5
Nov. 12—Gomeo Brennan, Aruba.....D 10

1966

Mar. 18—Harry Scott, Goteborg.....L 10
June 3—Luis Folledo, Madrid.....KO 6
Sept. 9—Luis Folledo, Madrid.....L 10
Nov. 15—Mohamed Shaib, Olso.....KO 2
Dec. 8—Manfred Graus, Olso.....L 8

1967

Apr. 7—Reno Golfarino, Rome.....L 8
May 8—Ben Lachemi, Amsterdam.....L 10
June 2—Souleymane Diallo, Nantes.....L 10
June 26—Johnny Romsaas, Oslo.....KO 3
Aug. 31—Manfred Graus, Oslo.....KO 6
Sept. 11—Peter Koster, Cologne.....W 8
Nov. 6—Silvio Ceriano, Oslo.....KO 6

JOSE (ANGEL-MARTEQUILLA) NAPOLES

Cuban Featherweight

Born, April 13, 1940, Santiago de Cuba, Oriente.

1958

Aug. 2—Julio Rojas, Havana .....KO 1
Oct. 11—Eurispides Guerra, Havana ...KO 4
Nov. 29—Felix Pomares, Havana .....KO 2

1959

Feb. 21—Armando Castillo, Havana ....W 4
May 16—Juan Bacallao, Havana .....KO 4
July 11—Cloroaldo Henandez, Havana ..KO 3
July 25—Cristobal Gonzalez, Havana ...W 8
Aug. 22—Hilton Smith, Havana .....L 10
Oct. 3—Chris Gonzalez, Havana.....W 8

1960

Jan. 2—Isaac Espinosa, Havana.....W 10
Feb. 20—Diwaldo Ventosa, Havana.....L 10
May 21—Angel Garcia, Havana.....W 10
July 2—Leslie Grant, Havana.....W 10
Oct. 15—Tony Padron, Havana.....W 10
Nov. 26—Chico Morales, Havana.....W 10

1961

Jan. 28—Guillermo Valdez, Havana.....W 10
Mar. 19—Chico Morales, Havana.....W 10

1962

July 21—Enrique Camarena, Mexico City .....KO 2
Aug. 25—Kid Anahuac, Mexico City ....KO 9
Sept. 29—Bobby Cervantes, Mexico City .....KO 1
Nov. 10—Tony Perez, Los Mochis.....W 10

1963

Jan. 5—Tony Perez, Hermosillo.....L 10
Feb. 9—Jorge Gutierrez, Mexico City..KO 7
Mar. 30—Baby Vasquez, Mexico City....W 10
Apr. 27—Alfredo Urbina, Mexico City...L 10
May 27—Raul Soriano, Tijuana.....KO 4
June 22—Carlos Hernandez, Caracas....KO 7
Aug. 19—Pulga Serrano, Tijuana.....KO 10
Nov. 16—Tony Perez, Mexico City.....KO 3
Nov. 30—L. C. Morgan, Caracas.....KO 7

1964

Mar. 1—Taketeru Yoshimoto, Tokyo...KO 1
Apr. 25—Alfredo Urbina, Mexico City..KO 1
Aug. 15—Eduardo Moreno, Culiacan....KO 5
Nov. 14—Alfredo Urbina, Mexico City..KO 3

1965

Jan. 1—Carlos Rios, Laguna.....KO 5
Mar. 25—Giordano Campari, Caracas....KO 2
Aug. 3—Eddie Perkins, Juarez.....W 10
Dec. 11—Adolph Pruitt, Mexico City...KO 3

1966

Feb. 12—Johnny Santos, Mexico City...KO 3
Apr. 17—Al Grant, Reynosa.....KO 4
July 27—Humberto Trottman, Juarez...KO 2
Aug. 22—L. C. Morgan, Reynosa.....KO by 3
Oct. 30—Jimmy Fields, San Lius.....KO 10
Dec. 17—Eugenio Espinoza, Mexico City..KO 6

1967

June 4—Johnny Brooks, Merida.....KO 7
July 10—L. C. Morgan, Tijuana.....KO 2
Sept. 11—Johnny DePeiza, Ciudad.....KO 1
Dec. 3—Charlie Watson, Merdia.....KO 5

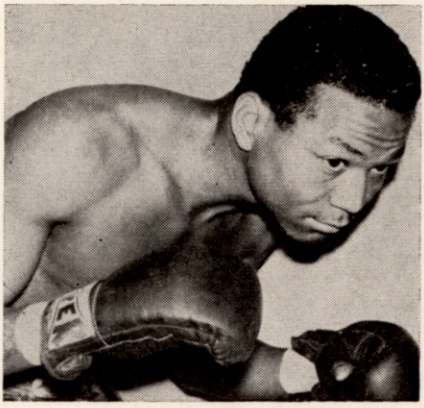

JOSE NAPOLES

FRANK NARVAEZ

Puerto Rican Lightweight
Born in Caguas, P.R., Dec. 3, 1939.

1961

Feb. 11—Carlos Quiles, New York.....W 4
Mar. 20—Bobby McLaurin, New York.....W 4
Apr. 15—Ruben Santama, New York.....W 4
July 29—Ray Wallace, New York.....W 4
Oct. 14—Bernie Watts, New York.....W 4
Nov. 13—Ray Wallace, New York.....KO 5
Dec. 16—Roland Kellem, New York.....L 6

1962

Mar. 12—Candy Parilla, New York.....D 6
May 19—Jesse Watson, New York.....W 4
June 16—Heriberto Kercado, New York..W 6
Oct. 20—Neto Villareal, New York.....W 6
Nov. 10—Chico Velez, New York.....W 6

1963

Jan. 5—Marcos Morales, New York.....W 6
Jan. 22—Marcos Morales, New York.....W 8
Mar. 26—Tommy Griffin, New York.....W 8
May 14—Lou Anderson, New York.....KO 2
June 8—Roland Kellem, New York.....W 8
July 6—Tommy Tibbs, New York.....W 10

1964

Jan. 3—Tony LaBarbara, New York..KO 5
Feb. 14—Luis Molina, New York.....W 10
Apr. 24—Vicente Derado, New York.....W 10
June 5—Johnny Bizzarro, New York.....W 10
July 17—Johnny Bizzarro, New York.....L 10
Aug. 8—Bobby Scanlon, San Juan.....KO 3
Dec. 11—Freddy Martinovich, New York.....W 10

1965

Apr. 14—J.D. Ellis, New York.....KO 6
June 7—Johnny Bizzaro, New York.....W 10
Aug. 4—Flash Elorde, New York.....L 10
Oct. 11—Pedro Adrigue, San Juan.....KO 8
Nov. 13—Joe Brown, San Juan.....W 10

1966

Feb. 12—Percy Hayles, San Juan.....KO by 8
May 7—Percy Hayles, San Juan.....W 10
Aug. 13—Johnny Bizzarro, San Juan.....W 10
Dec. 12—Carlos Cruz, San Juan.....W 10

1967

Mar. 10—Ismael Laguna, New York.....L 12
May 6—Carlos Teo Cruz, San Juan.....L 10
Aug. 16—Victor Baerga, New York.....KO 4
Sept. 25—Ray Adigun, Paris.....W 10
Nov. 3—Mike Cruz, New York.....W 10

CARLOS NAVARRETE

Mexican Featherweight

1966

Feb. 26—Silverio Ortiz, Ciudad Del Carmen.....L 10

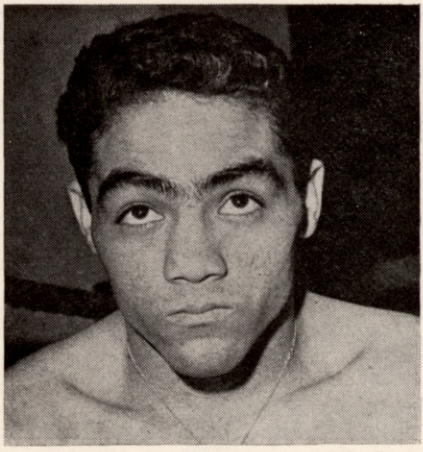

FRANK NARVAEZ, Puerto Rico

July 29—Luis Molinares, Progreso.....W 6
Aug. 12—Wenceslao Sanchez, Puebla.....W 6
Sept. 9—Gil Martinez, Progreso.....KO 6
Oct. 5—Silverio Ortiz, Merida.....L dis. 7
Oct. 26—Raton Segura, Merdia.....KO 2
Nov. 16—Mariano Morales, Merdia.....L 10
Dec. 7—Clemente Muncino, Merdia.....W 10
Dec. 16—Salve Ortiz, Progreso.....KO 6

1967

Jan. 1—Ramon Corona, Merdia.....W 10
Feb. 18—Chamaco Vazquez, Campeche..W 10
Apr. 12—Zorrito Trejo, Merida.....D 10

RUBEN NAVARRO

Mexican Junior Lightweight

1967

Jan. 20—Jose Rodriguez, Bakersfield.....KO 4
Feb. 9—Tony Alvarado, Los Angeles.....D 6
Feb. 17—Gary Carr, Bakersfield.....W 6
Feb. 23—Tony Porter, Los Angeles.....W 4
Mar. 2—Eric Thomas, Los Angeles.....W 6
May 1—Dave Patterson, Las Vegas.....KO 6
May 10—George Torres, Long Beach.....W 6
June 29—Leonard Lopez, Long Beach..KO 7
Nov. 20—Charlie Martin, Las Vegas.....KO 2
Nov. 27—Jamie Wonder, Las Vegas.....W 5

RICKY NELSON

(Nelson Mercado-Crespo)
New York, N. Y. Lightweight
Born, Manquez, Puerto Rico, Jan. 24, 1944.

1962

Dec. 13—Al Scalzo, Worcester.....KO 2

1963

Jan. 8—Barney Barnez, New York.....D 4
Jan. 10—Jesus Alicia, Worcester.....W 6
Feb. 5—Barney Barnez, New York.....W 4
Mar. 2—Johnny Gilmore, New York.....W 4
Mar. 12—Taco Gonzalez, New York.....W 4
Mar. 30—Taco Gonzalez, New York.....KO 4
Apr. 4—Tony Carullo, Worcester.....W 4
Apr. 20—Barney Barnez, New York.....W 4
May 7—Barney Barnez, New York.....W 6
May 25—Charley Sgrillo, New York.....W 6
July 20—Barney Barnez, New York.....W 6
Dec. 11—Bolo Martinez, Union City.....W 6

1964

Feb. 7—Bolo Martinez, New York.....W 6
Mar. 19—Tony Carullo, Worcester.....W 8
June 26—Pablo Lopez, New York.....L 6
July 31—Pablo Lopez, New York.....L 6
Dec. 1—Barney Barnez, New York.....W 6

1965

(inactive)

1966

Dec. 12—Gabe LaMarca, Walpole.....L 6
Dec. 19—Angel Rivera, Walpole.....KO 5

1967

Jan. 16—Johnny Bean, Walpole.....L 6
Mar. 13—Frankie Davilla, Walpole.....W 6

WENDELL NEWTON

Bahamas Heavyweight
(Early Record Unavailable)

1961

June 14—Herb Siler, Miami Beach.....L 6
June 26—Jim Tillman, Miami.....W 4
July 12—J. W. DeBoe, Miami Beach.....L 4
Aug. 31—Aaron Beasley, Miami.....L 8

1962

Jan. 25—Jim Tillman, Miami.....W 6
Feb. 28—Prentice Snipes, Miami Beach..W 6
Mar. 7—Jim Tillman, Miami.....W 6
June 6—Aaron Beasley, Miami Beach..W 6
Nov. 3—Ollie Wilson, Miami Beach.....W 8
Nov. 12—Franco Cavicchi, Bologna.....L 10
Nov. 30—Franco DePiccoli, Rome..KO by 3

1963

Mar. 7—Jim Tillman, Miami.....W 6
Apr. 21—Joe Bygraves, Stockholm.....KO 7

June 17—Tom McNeeley, Omaha....KO by 8
Dec. 2—Brian London, Newcastle..KO by 4

1964

Mar. 10—Bill Walker, London.....KO 8
May 12—Bill Walker, London.....KO by 2
Oct. 27—Johnny Prescott, London.....W 8

1965–1966

(Inactive)

1967

Feb. 13—Levi Forte, Miami Beach.....W 6
Apr. 4—Billy Gray, Wolverhampton..KO 10
June 9—Wayne Kindred, Los Angeles..L 6

FRANK NIBLETT

Monterrey, Calif., Middleweight

1961

Aug. 15—Richie Allen, Sacramento .....L 4
Aug. 23—Billy Blue, San Francisco ...KO 2
Sept. 6—Ralph Bryan, Reno .....L 4
Sept. 19—Willie Smartt, Sacramento .....L 4
Sept. 26—Fred Roberts, San Jose .....KO 2
Oct. 24—Tevel Holman, San Jose .....L 4
Nov. 6—Moses Cooper, San Francisco..KO 4
Nov. 13—Willie Turner, San Jose .....D 4
Nov. 20—Hal Derouen, San Francisco...L 6
Nov. 28—Willie Turner, San Jose.....L 6

1962

Jan. 16—Hal Derouen, Santa Rosa ....D 6
Jan. 24—Willie Turner, San Francisco..L 6
Feb. 12—Hal Derouen, San Francisco..KO 4
Mar. 12—Hal Derouen, San Francisco ..L 10
Apr. 17—Richard Allen, Santa Rosa ....W 4
May 10—George Thomas, Oakland .....D 6
May 22—Don Edmonds, Santa Rosa ....W 6
Oct. 18—Hal Derouen, San Jose.....L 6

1963

Jan. 24—Bobby Pasquale, San Jose.....D 6
Feb. 1—Sonny Miles, San Jose.....L 6
Feb. 12—Bobby Pasquale, Oakland.....D 6
Mar. 25—Bobby Pasquale, Oakland.....KO 7
Apr. 15—Roger Rouse, San Francisco....L 8
Oct. 29—Roger Rouse, San Jose...KO by 7

1964

July 20—Jimmy Lester, San Francisco...L 10
Aug. 17—Jimmy Lester, San Francisco...L 10
Nov. 2—Willie Turner, San Jose.....D 6

1965

Feb. 5—George Gaston, Los Angeles....L 6
Apr. 13—Matt Goodwin, Richmond.....L 10
Apr. 26—Richard Gosha, San Francisco.....L 6
May 11—Richard Gosha, San Francisco.....L 6
May 18—Bob Simmons, Sacramento.....D 6
June 12—Harold Mann, Vancouver.....L 10
June 17—Jimmy Walters, Prince George..L 10
Oct. 5—Wade Smith, San Jose.....W 10
Sept. 20—Joshua O'Neil, Las Vegas.....W 5

1966

Apr. 16—Bobby Stininato, Modesto..KO by 5
Aug. 24—Ralph McCoy, Richmond...KO by 10
Sept. 22—Dave Reed, Oakland.....L 6
Oct. 21—Wade Smith, Portland.....L 10
Nov 10—Ron Thompson, Albany, Ore.....L 10
Dec. 12—Terry Lee, San Francisco.....W 6

1967

Feb. 15—George Cooper, Oakland.....L 6
Feb. 21—Terry Lee, San Francisco.....L 8
Mar. 7—Joe Nardi, Oakland.....W 6
Mar. 14—Terry Lee, Sacramento.....D 6
Apr. 10—Jim Goree, Stockton.....KO 3
May 17—George Wright, Racoma.....KO 8
May 29—Terry Lee, Oakland.....D 6
Aug. 29—Marty Franklin, Sacramento....L 10
Dec. 19—Andy Kendell, Portland.....D 10

RAMIRO NIDES

Mexico Junior Lightweight

1966

Nov. 7—Ray Coleman, Las Vegas.....D 6
Nov. 24—Joey Aguilar, Los Angeles.....L 10

1967

Feb. 23—Ray Echavarria, Los Angeles....L 10
Mar. 20—Rolle Penaroya, Stockton..KO by 8
Aug. 31—Ray DeFilippas, Los Angeles....L 10

BILL NIELSEN

Omaha, Nebraska Heavyweight

1960

June 13—Randy Wyatte, Wichita.....KO 2
Aug. 19—Gilbert Rand, Tulsa .....KO 4
Sept. 9—Wayne Heath, Wichita .....KO 5
Oct. 20—Sy Jones, Wichita.....KO 4
Dec. 13—Wayne Womochil, Omaha.....D 10

1961

Jan. 17—Wayne Bethea, Omaha.....KO by 7
Aug. 11—Joe Luvert, Omaha.....W 6
Sept. 5—Frank Williams, Omaha.....KO 2
Sept. 18—Joe Luvert, Minneapolis.....W 6
Oct. 17—Chico Gardner, Omaha .....KO 6
Dec. 8—Wayne Womochil, Omaha.....W 10

1962

Jan. 25—Joe Luvert, Minneapolis ....KO 7
Feb. 15—Dave Benson, Denver .....KO 1
Feb. 22—Don Quinn, Minneapolis .....W 10
Mar. 16—Wayne Womochil, Omaha .....W 10
Apr. 19—Lou Bailey, Omaha .....W 10
June 12—Jackie Richards, Omaha .....KO 5
Sept. 20—Ernie Cab, Omaha .....W Dis. 10
Oct. 6—Jerry Sims, New York.....W 8
Nov. 29—Tony Hughes, Omaha.....L 10

1963

Mar. 29—Mariano Echevarria, Copenhagen .....W 10
Apr. 21—Joe Bygraves, Stockholm.....KO 7
June 17—Tom McNeeley, Omaha....KO by 8
Dec. 2—Brian London, Newcastle..KO by 4

1964

Mar. 10—Bill Walker, London.....KO 8
May 12—Bill Walker, London.....KO by 2
Oct. 27—Johnny Prescott, London.....WF 8

1965

Apr. 19—George Chuvalo, Toronto..KO by 8
Aug. 2—Roberto Davila, Las Vegas..KO by 4
Sept. 21—Ben Black, Omaha.....D 10
Dec. 14—Johnny Prescott, Liverpool.....L 10

1966

Jan. 31—Jack Bodell, Bristol.....KO by 8
Mar. 8—Al Jones, Minneapolis.....KO 5
June 27—Ben Black, Milwaukee.....KO by 6
Oct. 20—Jerry Quarry, Los Angeles.....L 10

1967

Oct. 4—Boone Kirkman, Portland..KO by 4

JOSE (NIVES) NIEVES

New York, N. Y., Lightweight

1967

Oct. 2—Marcellino Alicia, Worcester..KO 2
Oct. 9—Henry Wickham, Worcester....W 6
Nov. 3—Sugar Rodriguez, New York....W 4
Nov. 16—Papo Villa, New York.....W 4
Dec. 15—Manny Pagan, New York.....W 4
Dec. 29—Paisano Ramos, New York.....L 4

LEO NOEL

Born May 14, 1941

Moncton, Can. Lightweight

1963

Sept. 14—Monk Leblanc.....D 4

1964

—John Williams.....KO 3
—Leo Cormies.....KO 5
Oct. 3—Les Gillis, Glace Bay.....KO by 5
Nov. 14—Billy Chisholm, Dartmouth.....D 6

1965

June 7—Billy Chisholm, Saint John.....L 6
July 24—JoJo Jackson, New Glasgow....W 6
Sept. 16—Paul Anderson, Shediac.....KO 3

1966

May 14—Gaston Tancrede, Saint John...KO 4
Aug. 26—Don Arsenault, Summerside...KO 5
Sept. 3—Tom Woods, Chatham...W 8
Sept. 10—Buddy Daye, Saint John...KO 5
Oct. 17—Francis Arsenault, St. John...KO 2

1967

Sept. —Fernand Beaudin, Fredericton...KO by 4
Oct. 7—Don Arsenault, Dalhouse...W 10

BILLY NOVAK

Omaha, Nebraska Welterweight

1965

May 6—Jackie Curtin, St. Paul...W 4
July 9—Scotty MacLeod, Omaha...KO 1
Aug. 9—Nick Haywood, Kansas City...W 4
Aug. 11—Bruce Davis, Omaha...D 6

1966

Feb. 1—Luis Silva, Minneapolis...KO 1
Feb. 7—Bob Reilly, Minneapolis...W 4
Mar. 8—Alfred Franklin, Minneapolis...W 5
Mar. 17—Alfred Franklin, St. Paul...W 5
Apr. 12—Bob Reilly, Minneapolis...W 5
Apr. 28—Jackie Holloway, Rochester...W 5
June 27—Jackie Holloway, Milwaukee...D 5
Nov. 30—Jackie Holloway, Minneapolis...D 6
Dec. 9—Jim Adams, Minneapolis...KO by 2

1967

Jan. 10—Charley Sacks, Kansas City...W 6
Apr. 11—Jackie Holliday, Moline...KO 3
Oct. 16—Stan Moore, St. Louis...W 6
Nov. 6—Bobby Brooks, St. Louis...KO by 6
Dec. 12—Roland Mackey, St. Louis...D 6

JULIO NOVELLA

Peru Junior Welterweight

1967

Jan. 22—Rodrigo Valdez, Cartagena...KO by 2
July 29—Eugenio Espinoza, Quito...KO by 6
Sept. 29—Eugenio Espinoza, Guayaquil...KO by 8

JULIO NOVOA

Puerto Rico Welterweight

1965

Dec. 7—Curtis Phillips, New York...W 4

1966

Feb. 1—Pete Santiego, New York...W 4
Feb. 22—Miguel Barreto, New York...L 4
Mar. 15—Miguel Barreto, New York...L 4
June 4—Herbert Brown, New York...D 4
Nov. 28—Danny McAloon, New York...L 4
Dec. 5—Rocky Luce, Walpole...W 6
Dec. 12—Denis Leonard, Walpole...KO 1

1967

Mar. 15—Juan Botta, New York...W 6
June 10—Dan McAloon, West Hempstead...L 6
Nov. 8—Kako Carrasco, New York...W 8

VALERIO NUNEZ

Argentina Lightweight
Born, July 14, 1937, Mendoza, Argentina.

1957

Mar. 20—Horacio Moyano, Mendoza...W 8
Apr. 12—Manuel Rios, Mendoza...KO 4
Oct. 26—Manuel Rios, Mendoza...KO 4
Nov. 29—Oscar Romero, Mendoza...KO 6
Dec. 13—Ricardo Jofre, Mendoza...W 10

1958

Jan. 21—Elvio Heredia, Mendoza...W 10
Feb. 21—Juste Guzman, Mendoza...W 10
Apr. 18—Ricardo Jofre, Mendoza...W 10
Nov. 21—Eduardo Salazar, Mendoza...KO by 6

1959

Feb. 24—Rolando Avila, Mendoza...KO 3
Mar. 24—Carlos Diaz, Mendoza...W 10
July 1—Pedro Videla, Buenos Aires...W 6
July 18—Anselmo Silva, Buenos Aires...KO 3
Aug. 8—Manuel Raposo, Buenos Aires...KO 3
Aug. 22—Alberto Mendoza, Buenos Air...W 6
Sept. 16—Hugo Gregorta, Buenos Aires...KO 4
Oct. 14—Pedro Guevara, Buenos Aires...W 8
Nov. 11—Jose Castelli, Buenos Aires...W 8
Dec. 5—Jose M. Velasquez, Buenos Aires...KO 3
Dec. 18—Gumersindo Rajoy, Mendoza...W 10

1960

Feb. 4—Carlos Estrada, Mendoza...W 10
Mar. 23—Maracaibo Romero, Chile...KO 4
Apr. 5—Eduardo Mackena, Valparaiso...KO 4
Apr. 20—Hermenegildo Aguirre, Chile...KO 8
May 7—Hermenegildo Aguirre, Chile...W 10
June 24—Lucas Robledo, Mendoza...KO 8
July 16—Enrique Perea, Chile...W 10
July 24—Roberto Murillo, Chuquica...KO 5

1961

May 10—Gustave Montenegro, Salta...KO 5
June 19—Kid Roldan, S. P. Jujuy...W 10
Oct. 21—Roque Graneros, Rosario...KO 5

1962

Mar. 7—Domenico Pillon, Milan...W 6
Apr. 13—Agapito Rischie, Roma...KO 2
May 12—Domenico Pillon, Napoles...KO 4
May 24—Gerelano Licatesi, Roma...KO 7
July 15—Jose Navarro, Cagliari...KO 3
Aug. 19—Juan "Sombrita" Albornoz, S. Cruz de Tenerife...KO 8
Sept. 11—Angel "Robinson" Garcia, Roma...L Dis. 7
Oct. 14—Juan "Sombrita" Albornoz, S. Cruz de Tenerife...KO 9
Nov. 9—Frambi Garcia, Milan...W 8

1963

Jan. 7—Nedo Stampi, Padua...W 8
Jan. 11—Romulo Spilla, Milan...KO 2
Jan. 18—France Caruso, Roma...W 8
Feb. 22—Luigi Castoldi, Milan...KO 8
Mar. 29—Mario Vecchiatto, Milan...W 10
Apr. 19—Harold Gomez, Milan...KO 5
May 11—Mario Oberti, Turin...KO 6
Oct. 4—Spike McCormack, Milan...W 10
Oct. 25—Alfonso del Rio, Milan...KO 5
Nov. 20—Bedo Stampi, Alessandria...KO 4
Dec. 13—Aissa Hashas, Rome...KO by 5

1964

Apr. 22—Sandro Lopopolo, Milan...D 10
Sept. 19—Michele Gullotti, Milan...D 10

1965

Jan. 13—Juan Sombrita, Tenerife...L 10
Jan. 30—A. Chicho, Tenerife...KO 7
Mar. 18—Luis Penteado, Milan...NC 5
Apr. 2—Maurice Tavant, Villieurbanne...W 10
May 7—Nando Proietti, Rome...D 8
July 7—Louis Braccini, Rimini...KO 3

1966

Jan. 9—Mario Oberti, Pavia...KO 5
Mar. 22—Apideji Sithiran, Bangkok...W 10
Sept. 27—Maurice Cullen, Newcastle...KO by 8
Dec. 7—Guiseppe Occhipintim, Genoa...W 8
Dec. 10—Oli Maki, Helsinki...L 10

1967

Feb. 18—Pierto Vargellini, Forli...KO by 8
July 17—Giuliano Nervino, Marina di Massa...LF 5
Oct. 21—Domingo Barrera Corpas, Tenerife...KO by 2

JACK O'HALLORAN

Runnemede, N. J. Heavyweight

1966

Sept. 22—Joe Pinto, Reading...KO 1
Oct. 10—Bob Hazleton, Philadelphia...KO 1
Nov. 22—Woody Goss, Philadelphia...W 4

1967

Mar. 6—Woody Goss, Philadelphia...W 4
Apr. 18—Hal Moffett, Boston...W 4
May 2—Danny Swears, Boston...W 4
May 9—Roosevelt Eddie Jr., Boston...D 4
May 15—Tommy Clark, Boston...W 6
June 5—Mike Bruce, Walpole...W 6
July 19—Tommy Sheehan, New York...W 4
July 24—Bob Hines, Walpole...KO 6
Aug. 31—Bob Hines, Philadelphia...KO 4
Oct. 2—Richard Benjamin, Philadelphia...W 6
Nov. 15—Buddy Moore, Scranton...KO 3

BARRY O'NEILL
(Allan Conklin)

Providence, R. I. Heavyweight

1960

Mar. 28—Joe Savage, Providence....KO by 1

1961

Nov. 21—Beau Jack, Revere....W 4
Nov. 27—Arnie Brower, Providence..KO by 1

1962

Apr. 13—Abe Davis, Boston....W 4
May 18—Abe Davis, Worcester....W 4
May 22—Abe Davis, Boston....KO 4
Sept. 22—Arnie Brower, Boston....KO by 1

1963

Mar. 13—Lonnie Christopher, Boston....W 4

1964

July 27—Jimmy Christopher, New Bedford....KO by 2

1965

(inactive)

1966

June 7—Frank Calabro, Walpole....KO 1
June 14—Eddie Vick, Walpole....L 6
Sept. 21—Jerry Tomasetti, New York..KO by 3
Dec. 9—Jim Beattie, Minneapolis...KO by 3
Dec. 17—Teddy Burns, Barre, Vt....L 6

1967

June 5—Pat Stapleton, Walpole....KO by 3

GARY O'NEIL

Portland, Me. Welter

1967

Feb. 15—Frank Farga, Portland....L 4
Mar. 9—Jamie Merserve, Portland....L 4
Mar. 16—Billy Marino, Portland....W 4
Mar. 23—Hank Manderville, Portland....W 6
Mar. 30—Bob Gaillard, Portland....L 4
May 2—Jose Gonzalez, Jonesport....L 6
May 4—Rocky Luce, Portland....L 6
May 18—Hank Manderville, Portland....W 6
June 1—Al Romano, Portland....L 4
June 22—Tod Pertell, Portland....W 4
June 27—Paul Barrett, Bangor....L 6
July 10—Harry Braloew, Bangor....W 6
Aug. 10—Bob Gaillard, Portland....KO 3
Oct. 12—Joe Anderson, Portland....L 4

RUBEN OLIVARES

Mexico Bantamweight

1967

July 29—German Bastidas, Mexico City..D 10
Sept. 20—Gustavo Sosa, Puebla....KO 3
Oct. 14—Ushiwakamaru Harada, Mexico City....KO 2
Nov. 3—Chamco Castillo, Vera Cruz...KO 4
Nov. 19—Felipe Gonzalez, La Paz....KO 6

ESTEBAN OLVERA

Mexican Featherweight

1967

Aug. 1—Willie Watson, Houston....W 6
Aug. 15—Al Black, Beaumont....W 6
Oct. 3—Lou Brock, Beaumont....W 10
Oct. 10—Lou Brock, Houston....W 6
Nov. 14—Antonio Morales, San Antonio..W 6
Nov. 22—Porfiro Zamora, Houston....L 8
Dec. 12—Lou Brock, Houston....W 4

ANGEL OQUENDO

Born Puerto Rico, 1943, Light-Heavyweight

1961

June 14—Dave Miller, New York....W 4
Aug. 18—Kostos Orfanakos, New York...W 4
Oct. 14—Teddy Pagan, New York....L 4
Nov. 21—Gene Tapia, New York....W 4
Dec. 4—Gene Tapia, New York....W 6

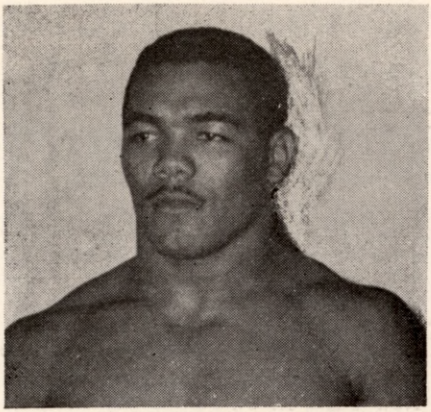

ANGEL OQUENDO, Puerto Rico

1962

Mar. 10—Teddy Pagan, New York....L 6
Apr. 16—Felix Santiago, New York....W 6

1963–1964

(inactive)

1965

May 20—Simon Ramos, New York....KO 2

1966

Jan. 25—Leon Washington, New York....W 6
Feb. 15—Stanford Bulla, New York....W 6
Sept. 21—Frank Joseph, New York....KO 4
Oct. 15—Willie Tiger, San Juan....KO 9
Dec. 16—Roger Russell, New York....W 8

1967

Mar. 15—Levan Roundtree, New York....W 10
Mar. 31—Levan Roundtree, New York....L 10
Sept. 26—Johnny Alford, Miami Beach....L 10
Oct. 28—Rocky Rivero, San Juan....W 10
Nov. 10—Charley Green, New York....W 10
Dec. 29—Johnny Alford, New York....W 10

JOEY ORBILLO

Wilmington, Calif., Heavyweight

1964

May 28—Henry Clark, Los Angeles....W 4
June 18—Roby Harris, Los Angeles....KO 1

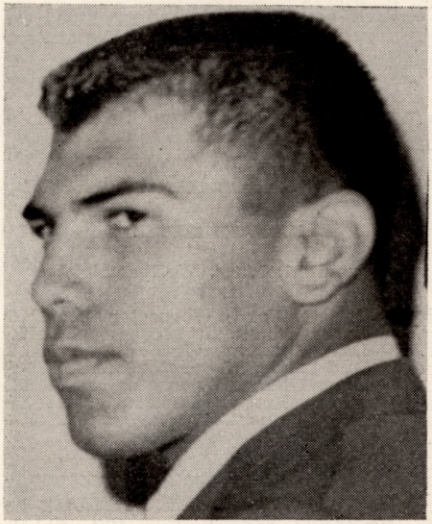

JOE ORBILLO, Wilmington, Calif.

Aug. 13—Manuel Ramos, Los Angeles....D 8
Sept. 11—Sam Pride, Los Angeles.....KO 4

1955

Apr. 9—John Henry Jackson, Los Angeles.....KO 9
July 9—Johnny Featherman, Los Angeles.....KO 7
Aug. 20—George Gaston, Los Angeles....KO 1
Oct. 7—Manuel Ramos, Los Angeles....W 10
Nov. 25—Billy Stephen, Los Angeles....W 10

1966

Mar. 17—Emil Umek, Los Angeles.....KO 5
Mar. 31—Tony Doyle, Los Angeles.....W 10
June 23—Eddie Machen, Los Angeles.....L 10
Dec. 15—Jerry Quarry, Los Angeles.....L 10

1967

Nov. 9—Cookie Wallace, Los Angeles....W 10

JUAN ROCKY ORENGO

New York, N. Y., Junior Lightweight

1967

Oct. 30—Norbett Robinson, Latham....W 4
Nov. 9—Augie Pantellas, Philadelphia...L 4
Dec. 13—Tony Caraballo, New York....W 4

ERNESTO ORTEGA

Puerto Rico Lightweight

1967

May 5—Josue Marquez, San Juan.....W 6
June 4—Benny Huertas, San Juan.....KO 1
Aug. 21—Roman Blanco, Bayamon..KO by 5
Sept. 17—Grady Ponder, San Juan.....W 10
Oct. 28—Tom Dennis, San Juan.....KO 1
Nov. 13—Roscoe Bell, San Juan.....KO 7

BENITO ORTIZ

Puerto Rican Featherweight

1964

July 10—Auriello Jiminez, New York..KO 1
Oct. 13—Rocky Romano, New York...KO 3
Dec. 11—Richie Gonzalez, New York....W 4

1965

Jan. 26—Richie Gonzalez, New York.....W 6
Apr. 6—Raul Clemente, New York....KO 1
Apr. 9—Tommy Haden, Worcester.....W 6
Oct. 26—Kid Durango, New York.....W 6
Nov. 30—Ray Cruz, New York.....W 6

1966

Jan. 18—Ray Cruz, New York.....KO 4
Mar. 1—Angel Rivera, New York.....W 6
Apr. 6—Richie Gonzalez, New York....W 8
July 13—Angelo Soto, New York.....W 6
Aug. 25—Victor Melendez, New York.....L 10
Oct. 26—Luke Ervin, New York.....KO 2
Nov. 28—Victor Melendez, New York....L 10

1967

Mar. 10—Felix Morales, New York.....W 10
Apr. 17—Ray Adigun, Paris.....KO by 6
July 24—Jose Colon, New York.....W 10
Sept. 11—Roman Blanco, Rio Piedras.....KO by 7

HECTOR ORTIZ

Westfield, Mass. Welterweight

1967

Mar. 20—Bob Gaillard, Worcester.....KO 3
Mar. 27—Larry Michaud, Worcester....KO 3
Apr. 3—Dave Dittmar, Worcester.....L 6
May 1—Bud Little, Worcester.....KO 3
May 8—Dave Horne, Worcester.....KO 3
May 18—Manny Freitas, Portland.....KO 4
May 22—Joe Rembert, Worcester.....KO 3
May 25—Frankie Davilla, Portland.....W 6
June 8—Bob Gaillard, Portland.....KO 3
July 6—Jerry Graci, Portland.....L 8
July 18—Danny Perez, New Bedford.....KO by 4
Aug. 3—Manny Freitas, Portland..KO by 4
Oct. 12—Leroy Youngblood, Akron.....W 6

RICKY ORTIZ

Puerto Rican Welterweight

1960

Jan. 18—Lupe Leyro, New York.....W 4
Feb. 5—Lupe Leyro, New York.....W 4
Mar. 7—Harold Richardson, New York..L 4
Apr. 4—Tony Antonucci, New York...KO 2
May 9—Julio Vadi, New York.....KO 2
June 24—Julie Jamison, New York.....W 6
Nov. 14—Julio Romero, New York.....L 4

1961

Jan. 2—Vince Shomo, New York..KO by 1
Feb. 20—Jimmy Dorsey, New York....KO 3
Mar. 20—Pete Toro, New York.....W 6
Apr. 24—Pete Toro, New York.....W 6
May 15—Kenny Bryant, New York.....W 6
June 14—Kenny Bryant, Commack.....W 6
July 29—Don Ross, New York.....W 6
Sept. 18—Kenny Bryant, New York.....W 6
Nov. 8—Frank Sallee, Union City.....L 8
Nov. 22—Frank Sallee, Union City.....W 8
Dec. 4—Billy Collins, New York...KO by 2

1962

Jan. 27—Tommy Schaefer, New York..L 6
Feb. 26—Frank Sallee, New York.....W 8
Apr. 23—Billy Bello, New York.....W 8
Nov. 10—Joe Salci, New York.....W 6

1963

Jan. 28—Johnny Gilden, Baltimore.....W 10
Feb. 2—Louis Quinones, New York.....W 6
Apr. 2—Pete Toro, New York.....W 8
May 18—Pete Toro, New York.....W 6
June 25—Tito Marshall, New York.....L 8
Dec. 2—Percy Manning, Philadelphia..L 8

1964

Feb. 7—Walter Daniels, New York.....L 6
June 19—Gil Diaz, New York.....W 6

1965

Feb. 9—Billy Collins, New York....KO by 3
Sept. 23—Johnny Gilden, Baltimore.....L 10
Oct. 15—Ted Whitfield, Boston.....KO by 3

1966

Oct. 24—Brad Silas, Walpole.....KO 6

1967

Aug. 28—Dario Hidalgo, Rio Piedras..... NC

SILVERIO (CHAMACO) ORTIZ

Merida, Mexico, Featherweight

1960

Nov. 9—Celestino Estrella, Merida....KO 3
Nov. 23—Chato Villegas, Merida.....D 6

1961

Mar. 1—Roman Jimenez, Cardenas....L 10
Mar. 7—Fili Ascencio, Villahermosa....L 10
Aug. 30—Carlos Navarrete, Merida.....D 6
Sept. 22—Elmer Escalante, Merida.....L 6
Oct. 25—Carlos Villanueva, Merida....KO 4
Dec. 9—Baby Lizarraga, Campeche....W 8
Dec. 20—Luis Quijano, Merida.....W 6
Dec. 30—Perlita de San Francisco, Campeche.....W 8

1962

Feb. 7—Torito de Campehe, Merida.....KO by 7
May 5—Luis Quijano, Ciudad Del Carmen.....W 10
June 2—Battling Garcia, Ciudad Del Carmen.....KO 8
June 15—Luis Quijano, Merida.....W 8
June 27—Pantera Del Carmen, Merida..KO 4
Apr. 14—Pantera del Carman, Ciudad del Carmen.....KO 9
Oct. 9—Jose Dominguez, Villahermosa.....KO 10

1963

Jan. 12—Luis Quijano, Tixkokob.....L 6
Jan. 22—Antonio Gomez, Villahermosa...W 10
May 21—Marcelino Lorenzo, Cuernavaca.....KO 6
June 3—Agustin Molina, Cuernavaca....W 10
June 19—Monita Robolledo, Merida.....KO 2
July 3—Antonio Gomez, Merida.....D 10
July 18—Manuel Gallegos, Merida...KO by 3

Aug. 10—Francisco Miranda, Villahermosa ---KO 1
Aug. 24—Antonio Gomez, Villahermosa--L 10
Sept. 21—Samuel Diaz, Mexico City----KO 4
Nov. 9—Ray Lazo, Mexico City----L 8
Dec. 2—Florencio Dominguez, Cuernavaca ---W 10

1964

Jan. 17—Alfredo Salazar, San Luis----W 10
Feb. 12—Juan Salazar, Mexico City----W 8
Apr. 12—Torito Mota, Tapachula----W 10
May 20—Crescencio Mendez, Mexico City---W 8
June 6—Carlos Navarrete, Campeche--KO 8
July 18—Richardo Moreno, Ciudad Del Carmen---KO by 3
Oct. 31—Carlos Navarrete, Ciudad--L dis. 5

1965

Apr. 24—Eduardo Hernandez, Salina Cruz ---L dis. 3
June 19—Ray Vega, Mexico City----KO 3
July 31—Ray Lazo, Mexico City----D 10
Aug. 21—Genaro Gaytan, Guadalajara---L 10
Sept. 11—Tono Gutierrez, Guadalajara---W 10
Nov. 6—Joel Rangel, Mexico City--KO by 3

1966

Feb. 26—Carlos Navarrete, Ciudad Del Carmen ---W 10
Apr. 3—Antonio Gomez, Ciudad Del Carmen ---W 10
May 14—Manuel Salazar, Ciudad Del Carmen ---KO 3
Aug. 19—Baby Cetina, Progreso----D 6
Sept. 23—Benjamin Ricalde, Progreso---W 10
Oct. 5—Carlos Navarrete, Merda--W dis. 7
Oct. 20—Sugar Camacho, Merdia----KO 1
Nov. 9—Hipolita Hernandez, Merdia----L 10
Nov. 30—Hector Vazquez, Merdia----KO 6
Dec. 3—Rafael Rodriguez, Macuspana--KO 3

1967

Jan. 1—Efren Jimenez, Merdia----D 10
Feb. 22—Mariano Serrano, Merdia----W 10
Apr. 5—Genaro Gayton, Merdia--KO by 9
May 10—Francisco Arenas, Merdia----KO 3
May 19—Tony Quiijano, Yucatan----W 10
July 18—Raton Palacios, Ciudad----KO 5
Aug. 9—Hipolito Hernandez, Merdia---W 10
Aug. 13—Ricardo Moreno, Macuspana--KO 4
Sept. 24—Singsiam Tepyotin, Merdia----W 10
Nov. 8—Genaro Gaytan, Merdia----KO 9

JOHNNY OTTO

(John O'Brien)

23-8
(17-5)

Hyannis, Mass. Light-Heavyweight

1959

Mar. 10—Rocky Coppola, New Bedford--KO 2
Apr. 7—Don Black, New Bedford----KO 1
Apr. 14—Joe Christy, New Bedford----KO 2
Apr. 21—Gene Simmons, New Bedford--KO 2
Apr. 28—Goldie Gomez, New Bedford--KO 4
May 18—Charlie Tampton, Providence--KO 1
June 27—Willie Rice, West Yarmouth---KO 3
July 4—Dave Grant, West Yarmouth--KO 4
Nov. 2—Bob Stevens, Providence----KO 5
Nov. 23—Jouo Sanchez, Providence----KO 2
Dec. 2—Mike Defeo, Boston----W 6

1960

Jan. 11—Paul Rossi, Providence----KO 2
Jan. 18—Willie Pollard, Providence----KO 1
Jan. 25—Joe De Nucci, Providence----L 10
Feb. 22—Willie Green, Providence----L 10
Mar. 1—Joe De Nucci, Boston----L 10

1961–63

(inactive)

1964

July 20—Tony Valenti, New Bedford-KO by 3
Aug. 10—Lee Williams, New Bedford---KO 2
Aug. 24—Felix Viera, New Bedford----W 6
Oct. 20—Walker Simmons, Dartmouth ---KO by 2

1965

Sept. 9—Cicille Gray, Hull, Que.----W 6

1966

Jan. 26—Renato Muraes, Turin, Italy-KO by 4
Mar. 14—Dave Marquet, Hull, Que.----KO 4
June 11—Benny Spimola, Chatam, N.B.--W 6
Sept. 22—Pete Riccitelli, Portland, Me. ---KO by 4
Nov. 19—Cicille Gray, Chatam, N.B.----W 8
Nov. 26—Abe Davis, Rock Island, Que.--KO 2

1967

Jan. 25—Jack Rodgers, McKeesport-KO by 1
Feb. 27—Gene Carter, Burlington----KO 1
Apr. 8—Richie Norton, Carabue----KO 1
Aug. 12—Sonny Andrews, St. Jerome---W 10

AL OWENS

2-2
(2-1)

Miami, Fla. Heavyweight

1966

Apr. 12—Fred Green, Miami Beach----KO 4
May 10—Aaron Beasley, Miami Beach---L 4
June 14—Aaron Beasley, Miami Beach--KO 2
Nov. 29—Willie Johnson, Miami Beach ---KO by 4

1967

(inactive)

EDDIE PACE

26-18-1
(9-6)

Los Angeles, Calif., Welterweight

1958

Sept. 20—Joey Tarin, Hollywood---KO by 4
Nov. 6—Tommy Chan, Los Angeles----W 4
Nov. 8—Johnny Quintella, Hollywood--L 4
Dec. 12—Enoch Mapes, Hollywood----L 4

1959

Jan. 3—Toro Martinez, Hollywood---KO 3
Jan. 8—Robert Walker, Los Angeles---L 4
Jan. 29—Kildo Nunez, Los Angeles----W 4
Jan. 31—David Camacho, Hollywood---W 6
Mar. 31—Lauro Salas, San Bernardino--W 10
Apr. 11—Ray Riojas, Hollywood---KO by 7
Sept. 29—Ben Medina, Fresno----KO by 6

1960

Sept. 13—Silvestre Villarreal, Los Ang--W 10
Oct. 18—Antonio Marcilla, Los Angeles--L 10

1961

Feb. 28—Charley Smith, San Jose--KO by 5
Apr. 5—Willie Ross, Phoenix ---KO 6
Apr. 12—Ramon Hernandez, Phoenix---W 10
May 10—Al Mendoza, Phoenix----KO 4
May 24—Charley (Tombstone) Smith, Phoenix ---W 10
July 13—Frank Ramirez, Los Angeles--KO 3
Nov. 30—Hilario Morales, Los Angeles--W 10

1962

July 23—Stan Harrington, Honolulu --KO 4
Aug. 7—Rocky Kalingo, Honolulu ---L 10
Oct. 2—Johnny Newman, Los Angeles-L 10
Nov. 25—Everardo Armenta, Hollywood ---KO 3

1963

Jan. 16—Joe Stable, Denver----L 10
Feb. 18—Tevel Holman, Hollywood-KO by 7
July 20—Fred Roots, Sacramento--KO by 5

1964

Feb. 18—Stan Harrington, Honolulu---L 10
Mar. 30—Memo Lopez, Santa Monica---W 10
Apr. 28—Don Minor, Las Vegas----KO 9
May 25—Hurricane Kid, Honolulu----W 10
June 23—Aristeo Chavarin, Honolulu---W 10
July 21—Silky Shelton, Honolulu----W 10
Aug. 26—Curtis Cokes, Los Angeles---W 10
Nov. 25—Roberto Pena, Honolulu---KO 5

1965

Jan. 26—Pauli Mahoni, Honolulu----W 6
Mar. 9—Pauli Mahoni, Honolulu----KO 3
June 14—Emile Griffith, Honolulu----L 10
Aug. 3—Jose Stable, Honolulu----W 10
Dec. 2—Luis Rodriguez, Los Angeles---L 10

1966

Feb. 3—Freddie Little, Las Vegas----W 12
Apr. 18—Ferd Hernandez, Las Vegas---D 10
June 13—Freddie Little, Las Vegas----L 10

1967

Aug. 29—Manuel Gonzalez, Houston---W 10
Nov. 13—Percy Pugh, New Orleans----L 10

JOHNNY PADILLA

Salt Lake City, Utah, Middleweight

1965

Sept. 8—Mark Doyle, Ogden---W 4

1966

June 23—Mark Doyle, Ogden---W 6
June 30—Charlie Walter, Salt Lake City--W 6
July 11—Mark Doyle, Ogden---D 6
July 25—Dave Paterson, Ogden---W 6

1967

May 19—Charlie Watson, Salt Lake City-W 6
Sept. 22—Jess Tucek, Ogden---W 6

MIGUEL ANGEL PAEZ

Born April 25, 1940.
Argentina Heavyweight

1961

Jan. 20—Jose Ferreyro, Mar del Plata,--KO 3
Feb. 3—Benjamin Gallo, Mar del Plata KO 2
Feb. 10—Alberto Aquine, Mar del Plata-KO 3
Mar. 3—Jorge Foffani, Mar del Plata--KO 2
Apr. 7—Omar Astudillo, Mar del Plata KO 2
Apr. 15—Jose Caceres, Mar del Plata--KO 6
May 24—Anibal Cordoba, Mar del Plata---KO by 9
Aug. 26—Roberto Veliz, Mar del Plata---W 10
Oct. 21—Gregorio Samora, Mar del Plata---KO 3
Nov. 25—Rodolfo Loza, Mar del Plata--KO 2
Dec. 23—Mario Tarsetti, Mar del Plata KO 5

1962

Mar. 24—Felipe Cambeiro, Mar del Plata W 10
May 26—Victor Zalazar, Mar del Plata---KO by 2
July 7—Anibal Cordoba, Mar del Plata---WDisq. 5
July 21—Anibal Cordoba, Mar del Plata--L 10
Aug. 17—Marcelo Farias, Pergamine---W 10
Aug. 24—Rene Sosa, Rosario---KO 6
Oct. 20—Andres Selpa, Mar del Plata---L 10
Dec. 8—Alberto Rotondo, Tandil---D 10
Dec. 22—Alberto Rotondo, Tandil---L 10

1963

Apr. 13—Esteban Caprani, Tandil---D 10
May 4—Anibal Cordoba, Tandil---KO 4
May 18—Alberto Billaflor, Tandil---KO 6
June 7—Hector Mora, Mendoza---L 10
June 22—Marcelo Garnica, Tandil---L 10
July 20—Anibal Rojas, Comodoro Rivadavia---W 10
Sept. 14—Luis A. Pereyra, Mar del Plata KO 7
Oct. 5—Raman Altamirano, Mar del Plata---KO 6
Oct. 19—Hugo Danielle, Mar del Plata W 10

1964

Feb. 21—Ignacio Magallanes, Mar del Plata---D 10
Apr. 18—Luis Valedez, Balcarce---KO 3
May 9—Antonio Aguilar, Mar del Plata L 10
June 5—Miguel Gonzalez, Mar del Plata-W 10
Aug. 14—Hugo Danielle, Mar del Plata---L 10

1965

Feb. 5—Andres Selpa, Mar Del Plata---D 10
Apr. 23—Andres Selpa, Mar Del Plata---W 10
May 14—Rocky Rivero, Mar Del Plata---D 10
May 24—Gregorio Peralta, Mar Del Plata---D 10
July 11—Gregorio Peralta, Mar Del Plata---L 10
Aug. 14—Jose Menno, Del Plata---W 12
Sept. 10—Luis Cespedes, Mar Del Plata---KO 6
Oct. 16—Andres Selpa, Mar Del Plata---D 10
Dec. 4—Andres Selpa, Mar del Plata---L 12
(Argentine Light-Heavyweight Title)

1966

Mar. 19—Guillermo Dutstchmann, Mar Del Plata---W 10
Apr. 1—Miguel Eberbach, Tres Arroyos-KO 2
Sept. 17—Anibal Cordoba, Mar del Plata-W 10
Nov. 11—Marcelo Garnica, Tres Arroyos--L 10
Dec. 17—Marcelo Garnica, Mar Del Plata-W 10

1967

Apr. 29—Luis Gargiulo, Mar del Plata---D 10
Aug. 19—Gregorio Gomez, Mar del Plata---KO 3
Aug. 2—Ruben Fernandez, Mar del Plata---KO 1
Sept. 16—Andres Selpa, Mar del Plata---W 12

MANNY PAGAN

New York, N. Y., Lightweight

1967

Jan. 25—Ruben DeJesus, New York---L 4
Apr. 5—Moises Vargas, New York---L 4
Nov. 8—Bobby Melendez, New York---L 4
Nov. 13—George Ayala, Secaucus---W 6
Dec. 15—Jose Nieves, New York---L 4

PEDRO PAGAN

Los Angeles, Cal., Lightweight

1967

Aug. 18—Jimmy Hayes, San Bernardino--L 5
Sept. 14—Bobby Sedillo, Los Angeles---L 6
Sept. 26—Lionel Rivera, Honolulu---D 6
Oct. 12—Felix Corral, Los Angeles---L 6
Oct. 24—Felix Corral, San Diego---L 6
Nov. 27—Ralph Ungbricht, Fresno---L 6

CORNELIUS (CONNIE) PALEY

Houston, Texas, Welterweight

1967

Apr. 17—Billy Strother, Houston---L 4
May 18—Oscar Hardeman, Beaumont---L 4
June 20—Buck Thornton, Houston---KO by 3
Dec. 12—Jimmy Nichols, Houston---L 4

RALPH PALLADIN

Washington D. C. Middleweight

1966

July 21—Johnny Gartner, Los Angeles---W 6
Aug. 11—Joe Vasquez, Los Angeles---W 6

1967

Feb. 9—Thurman Durden, Los Angeles--W 4
Mar. 9—Filifili Alaiasa, Los Angeles---KO 4
Mar. 23—Dave Manqueros, Las Vegas---KO 3
Oct. 26—Jesse Freeman, Baltimore---KO 1
Dec. 7—Jerry Wells, Baltimore---KO 4

HENRY PALMER

New York, N. Y., Light Heavyweight

1962

Mar. 12—Julie Reynolds, New York ---W 4
Apr. 30—Cliff Zigler, New York ---D 4
May 21—Lee Andrews, New York ---KO 3
Sept. 26—Frank Fudge, New York ---W 4
Oct. 23—Jimmy Williams, New York--KO 4
Nov. 27—Frank Fudge, New York---W 6

1963

Jan. 29—Jimmy Dupree, New York---L 6
May 14—Orvin Veazey, New York---L 6
Sept. 14—Dick Wipperman, Pittsbg.-KO by 5
Nov. 5—Sammy Jordan, New York---KO 5

1964

Feb. 3—Curtis Bruce, New York---KO by 3
Aug. 14—Greatest Crawford, New York--L 6
Oct. 6—Levan Roundtree, N. Y.--KO by 5

1965

Feb. 23—Stanford Bulla, New York---KO 3
Oct. 26—Simon Ramos, New York---L 6

1966

Jan. 18—Frank Joseph, New York---KO by 5
June 22—Louis Hicks, Freeport---L 6

1967

Dec. 11—Jerry Tomasetti, Scranton---L 10

GARY PANNELL

New Orleans, La. Lightweight

1966

May 10—Ronnie Ratcliff, New Orleans---W 4
May 18—William Klaus, New Orleans----W 4
July 25—Joe Gans, New Orleans---------W 4
Aug. 8—Joe Gans, New Orleans---------W 4
Sept. 13—Lazarus Brown, New Orleans--KO 4
Nov. 11—Gerry Lott, New Orleans-------L 4

1967

May 8—Bobby Garza, New Orleans------W 4
June 16—Oscar Alvardo, Baton Rouge----------KO by 2

AUGIE PANTELLAS

Broomall, Pa. Featherweight

1967

Apr. 18—Hank Smith, Boston----------KO 2
May 13—Luis Lopez, Philadelphia--KO by 4
June 12—Nick Spanakas, Walpole-------L 4
Aug. 3—Johnny Keulian, Philadelphia--W 4
Aug. 31—George Ayala, Philadelphia---KO 1
Oct. 2—Hector Garrido, Philadelphia--KO 2
Nov. 9—Rocky Orengo, Philadelphia----W 4
Nov. 20—Kid Montenaro, Philadelphia-KO 1
Dec. 11—Angel Rivera, Philadelphia-----W 4

RUGENE PARKER
(Cherokee Pepper)

San Francisco, Calif. Welterweight

1964

Aug. 13—Greg Reyes, San Jose----------W 4
Oct. 26—Alvin Clay, San Jose----------W 6

1965

Feb. 3—Bill Orias, San Francisco------KO 1
Feb. 8—Henry McKie, San Jose--------D 6
Feb. 23—Frank Sousa, Sacramento------D 6
Mar. 23—Henry McKie, Sacramento------W 6
Apr. 10—Candy Barnes, San Jose-------T.D. 1
July 16—Alvin Clay, San Jose------KO by 3
Oct. 29—Luis Molina, San Jose-----KO by 9

1966

Mar. 1—Pepper Brown, Hayward-------KO 5
Apr. 21—Lovell Franklyn, Richmond-----L 10
May 26—Lovell Franklyn, Richmond-----L 8
July 26—Questa Walker, Sacramento-----D 6
Aug. 9—Questa Walker, San Jose--------D 8
Aug. 24—Don Hicks, Richmond----------L 6
Aug. 30—Questa Walker, Sacramento-----D 6
Sept. 13—Questa Walker, Sacramento-----W 6
Sept. 22—Lovell Franklin, Oakland------D 6
Oct. 10—Benny Casing, Stockton--------D 6
Oct. 28—Ed Carrington, Richmond-------D 6
Nov. 15—Buen Abulencia, Honolulu------W 6

1967

Feb. 20—Benito Juarez, Las Vegas-------L 10
May 15—Willie Thomas, San Francisco--W 6
May 25—Lloyd Ungbricht, Cortland-----L 4
June 29—George Cooper, Oakland--KO by 7
Nov. 28—Kim Booker, Sacramento-------L 6

NORMAN PARRA

Los Angeles, Calif. Bantamweight

1962

May 25—Ruben Salgado, Los Angeles----W 4
Oct. 15—Larry Flores, Los Angeles-----W 4
Dec. 14—Billy Bodish, Los Angeles-----D 4

1963

Mar. 8—Al Nieto, Los Angeles---------TD 1
Apr. 15—Manuel Villarreal, Hollywood-KO 3
Apr. 26—Al Nieto, Los Angeles----------D 6
May 17—A Nieto, Los Angeles----------D 6
Sept. 12—Chuy Rocha, Los Angeles-----W 6
Dec. 12—Mario Bautista, Los Angeles--W 6

1964

Mar. 9—Lenny Brice, San Diego--------W 4
Apr. 10—Jose Cejudo, Los Angeles------W 6
Apr. 30—Jose Cejudo, Los Angeles------W 4
July 7—Willie Kee, Las Vegas--------KO 9

1965

Feb. 22—Manuel Reyes, Santa Monica--KO 7
Mar. 30—Dave Pierson, Phoenix---------W 6
May 4—Manuel Villanueva, Sacramento-D 10
July 20—Manny Elias, Phoenix----------W 10
Sept. 16—Mayico Robles, Los Angeles---W 10
Dec. 18—Memo Tellez, Mexico City--KO by 8

1966

Apr. 21—Rudy Corona, Los Angeles------L 12

1967

Jan. 26—Rudy Corona, Los Angeles-KO by 10

JIMMY PARSONS

Pittsburgh, Pa. Lightweight

1964

Sept 23—Carlos Bowens, Steubenville----W 4
Dec. 6—Joey Marshall, Zanesville------KO 2

1965

Mar. 5—Barry Pritt, Johnstown--------KO 2
Mar. 19—Robert Hunter, Zanesville-----KO 1
Mar. 21—Bobby Connors, Steubenville--KO 1
June 18—Eddie Maldo, Steubenville-----KO 2
June 26—Barry Pritt, Charleori--------KO 1
July 21—Jerome Ware, Uniontown------KO 1
Sept. 14—Benny Johnson, Erie---------KO 4
Nov. 11—Rudy Richardson, Pittsburgh---L 6

1966

Jan. 18—Richie Grassley, Pittsburgh----KO 5
Mar. 7—Willie Porter, Philadelphia----KO 3
Apr. 11—John McIntyre, Philadelphia----W 6
June 20—Ray Lewis, Pittsburgh---------KO 1
Oct. 10—Johnny Keulian, Philadelphia--W 6

1967

May 22—Leroy Youngblood, Pittsburgh-KO 6
Sept. 21—Leroy Youngblood, McKeesport ----------KO 3
Oct. 9—Mike Schaffer, Philadelphia----W 8
Nov. 20—Mike Schaffer, Philadelphia----D 8

BENNY PASSA

Oakland, Calif. Middleweight

1964

Aug. 4—Mike Zeledon, Sacramento-KO by 4
Oct. 26—Marco Spragio, San Francisco-W 4
Nov. 10—Iwao Fushushima, Sacramento-W 4
Nov. 23—Pat Hudson, San Francisco---KO 3
Dec. 15—Marco Spragio, Richmond------W 4

1965

Feb. 10—Ron Carter, Oakland----------W 6
Feb. 18—Charles Walter (Marco Spragio), Richmond--W 4
Feb. 24—Danny Ynez, Oakland----------W 6
Apr. 10—Eddie Hawkins, San Jose--------D 6
Apr. 19—Eddie Hawkins, Oakland------KO 5
July 13—Leodis Simmons, Sacramento--KO 4
Aug. 10—Bob Simmons, Sacramento-----KO 9
Sept. 21—Bob Simmons, Sacramento ---------- KO by 10

1966

Mar. 1—George Thomas, Hayward-------L 8
Mar. 23—Nate Collins, San Francisco-KO by 2
July 5—Al Jackson, Richmond----------W 6
July 26—Jimmy Jackson, Sacramento----W 6
Aug. 23—Charlie Walters, Sacramento----L 6
Dec. 12—Pete Peterson, San Francisco---W 6

1967

Mar. 28—Pete Peterson, Sacramento-KO by 4
May 9—Chuck Walter, Sacramento-KO by 5

PAUL PATIN

Lake Charles, Texas Heavyweight

1967

Feb. 21—Joey Gleason, Beaumont--------W 4
Mar. 21—Leo Cherry, Beaumont----------W 4
Apr. 18—Dave Burch, Beaumont----------W 6
Aug. 16—Dave Burch, Lafayette---------W 10
Oct. 31—Karl Zurheide, Beaumont--------W 12
Dec. 12—Gene Romero, Beaumont-------W 10

LUIS PATINO

Panama Bantamweight

1961

Oct. 22—Rodrigo Brown, Panama City..W 4
Nov. 12—Lazaro Frutos, Panama City....L 4

1962

Jan. 21—Adolfo Osse, Panama City.....W 4
Aug. 12—Felix Morris, Panama City....W 4
Dec. 16—Manuel Caisedo, Panama City..L 4

1963

Jan. 20—Carlos Biggs, Colon.....KO 3
Feb. 17—Adolfo Osse, Panama City.....W 6
Mar. 17—Francisco Valdez, Panama City.....KO 4
Apr. 28—Adalides Munoz, Panama City..W 6
June 28—Eduardo Frutos, Panama City..KO 10
Sept. 1—Camy Beto, Panama City.....W 10
(Won Panama Bantamweight Title)

1964

Mar. 31—Camy Beto, Panama City..KO by 6
June 28—Killer Solomon, Panama City...W 10
Sept. 3—Reynaldo Lopez, Barranquilla..W 10
Sept. 18—Reynaldo Lopez, Bogota...KO by 5

1965

Oct. 10—Camy Beto, Panama City..KO by 6

1966

Jan. 29—Victor Hoyte, Panama City....KO 8
May 15—Diego Alcala, Panama City.....W 10
July 17—Alfonso Frazier, Panama City..KO 8
July 24—Eugene Hurtado, Panama City..W 10
Sept. 25—Antonio Amaya, Colon.....L 12

1967

Apr. 14—Miguel Herrera, Guayaquil.....W 10
Aug. 12—Waldemiro Pinto, Quito.....L 10
Sept. 2—Waldemiro Pinto, Quito.....KO 6
Sept. 29—Waldemiro Pinto, Guayaquil....D 10

DAVE PATTERSON

Reno, Nevada Lightweight

1963

Jan. 21—Billy Coleman, Las Vegas.....W 4
Jan. 31—Solly Klein, Reno.....KO 2
Mar. 1—Art Sedano, Reno.....KO 4
Apr. 18—Freddie Burris, Reno.....W 6
June 10—Gabriel Brambilla, Reno.....KO 4
Aug. 26—Benito Juarez, Las Vegas.....W 10
Oct. 9—Joe Jacobs, Phoenix.....W 8
Oct. 21—Benito Juarez, Las Vegas.....W 12

1964

Apr. 22—Al Andrews, Bakersfield.....L 6
May 19—Adolph Pruitt, Las Vegas...KO by 7
Oct. 20—Jimmy Feaster, Las Vegas....KO 11
Dec. 15—Ernie Cuadras, San Diego.....L 10

1965

Jan. 26—Joey Olguin, Sacramento...KO by 1
Mar. 9—Johnny Brooks, Las Vegas.....W 12
June 11—Sergio Gomez, Los Angeles....W 10
Aug. 9—Bobby Allen, Las Vegas.....W 12
Nov. 9—Bobby Allen, Las Vegas.....W 10

1966

Mar. 7—Lennox Beckles, Georgetown .....KO by 9
May 3—Chappel Funneye, Fresno..KO by 7
Aug. 15—Manoel Santos, Auckland.....L 10
Aug. —Toro George, Hastings.....L 10
Sept. 15—Norm Langford, Auckland.....L 12

1967

Feb. 27—Ervin Pouncey, Las Vegas.....L 5
Mar. 13—Tony Porter, Las Vegas.....W 5
Mar. 20—Jimmy Jones, Las Vegas.....KO 3
May 1—Rubin Navarro, Las Vegas..KO by 6

JOHNNY PATTERSON

Homestead AFB Lightweight

1967

Aug. 15—Winston Green, Miami Beach..W 4
Aug. 29—Winston Green, Miami Beach...W 6
Sept. 26—Juan Collado, Miami Beach....L 6

RAY PATTERSON

New York, N. Y. Heavyweight

1963

Mar. 13—Duke Johnson, New York.....KO 2
May 1—Mike Pacheco, Union City.....KO 2
June 14—Sonny Andrews, Teaneck.....W 4

1964

Jan. 6—Lars Norling, Stockholm.....L 6
Feb. 7—Finn Jensen, Copenhagen.....KO 4
Mar. 1—Albert Duscha, Stockholm....KO 4
Mar. 13—Ulli Ritter, Goteborg.....W 8
Apr. 11—Lars Norling, Joenkoeping.....W 6
Oct. 9—Edouardo Corletti, Goteborg..KO 5
Nov. 17—Everette Copeland, New York..W 6
Dec. 18—John Davey, New York.....KO 8

1965

Jan. 19—Chuck Wepner, New York.....L 6
June 21—Juergen Bin, Oslo.....W 6
Aug. 2—Paul Kraus, Oslo.....KO 5
Aug. 16—Harry Kneipp, Goteborg.....W 8
Sept. 3—Albert Westphal, Berlin....KO by 5
Oct. 12—Roland Gertz, Oslo.....KO 4

1966

Jan. 29—Franco Badalassi, Gotenborg....D 8
Apr. 20—Carl Gizzi, London.....W 10
June 14—Joey Prescott, London.....KO 5
July 13—Carl Gizzi, London.....L 10
Sept. 8—Billy Gray, London.....D 8
Dec. 6—Billy Walker, London.....KO by 8

1967

Jan. 24—Jack Bodell, Wolverhampton....L 10
May 3—Norbert Grupe, Dortmund.....D 10
Nov. 23—Renato Moraes, Stockholm.....D 8

TOM PAWLOSKI

Oakland, Calif. Heavyweight

1966

Nov. 10—Al Carter, Los Angeles.....KO 1
Dec. 8—Pedro Rojas, Los Angeles.....KO 2

1967

Feb. 16—Matt Blow, Los Angeles....KO by 1

JAMES PAYNE

Baltimore, Md. Light-Heavyweight

1966

June 2—Bobby Wilson, Baltimore.....KO 2
July 23—Johnny Hardrick, Baltimore...KO 2
Oct. 7—Henry Howard, Baltimore.....KO 1
Dec. 1—Tony Burwell, Baltimore.....KO 3

1967

Feb. 16—Mel Pierce, Baltimore.....KO 3
Apr. 3—Rudy Robinson, Baltimore....KO 1
Oct. 26—Billy Muse, Baltimore.....L 6
Dec. 7—Billy Muse, Baltimore.....W 6

GIL PEDROZA

Los Angeles, Cal. Junior Welterweight

1966

Feb. 3—Victor Lopez, Los Angeles.....KO 3
Feb. 10—John Lujan, Los Angeles.....W 5

1967

Jan. 3—Jose Rodriguez, Las Vegas....KO 4
Jan. 16—Arnold Vigil, Las Vegas.....KO 4
Jan. 30—Jesse Sanchez, Portland.....L 10
Mar. 13—Carlos Monreal, Portland.....W 8

JERRY PELLEGRINI

New Orleans, La. Welterweight

1961

June 12—Phil David, New Orleans.....L 4
Aug. 6—Cal Chapman, Mobile.....W 4
Oct. 9—Lalo Varela, New Orleans.....KO 1
Oct. 23—Ruben Rivera, New Orleans.....W 6

JERRY PELLEGRINI, New Orleans, La.

1962

June 25—Ralph Dupas, New Orleans---Exh. 3
Dec. 19—Terry Molina, Harvey---KO 4

1963

Apr. 29—Lenny Breaux, New Orleans---KO 2
June 14—Vic Graffio, Lake Charles---W 10

1964

June 18—Ray Wilmore, New Orleans---L 6

1965
(inactive)

1966

Mar. 21—Preston Price, New Orleans---KO 3
Apr. 6—Dean Whitlock, New Orleans---KO 2
May 10—Orlando Ruiz, New Orleans---KO 2
June 2—Tim Ford, New Orleans---KO 4
June 18—Colin Fraser, New Orleans---KO 1
Sept. 13—Charley Scott, New Orleans---W 10
Sept. 26—Joey Durelle, New Orleans---W 10
Nov. 11—Dave Morine, New Orleans---W 10

1967

Feb. 9—Jim Meilleur, New Orleans---W 10
Mar. 13—Kid Bassey II, New Orleans---KO 7
May 8—Freddie Martinovich, New Orleans---L 10
July 1—Freddie Martinovich, New Orleans---KO 9
Aug. 21—Herbie Lee, New Orleans---W 10
Sept. 21—Percy Pugh, New Orleans---L 10
Dec. 11—Dick DiVernocia, New Orleans---W 10

ROLLIE PENAROYA

(Rogelio) 32-3-1

Bantamweight
Born Oct. 25, 1947, Philippine Islands. (20-0)

1964

Apr. 24—Ernie Boclor, Cebu---KO 3
July 25—Rafael Cabulosa, Ormac City---W 6
Nov. 17—Sonny Boy, Cebu---KO 4

1965

Jan. 2—Flash Narlo, Cebu---KO 4
Feb. 2—Tony Serrano, Cebu---W 6
Apr. 10—Olama Bogoto, Cebu---W 6
May 15—Bernard Magno, Cebu---KO 2
July 31—Ernie Basteste, Cebu---W 8
Aug. 29—Flash Intero, Cebu---W 8
Oct. 14—Speedy La Cruz, Cebu---KO 6
Nov. 20—Armondo Eli, Cebu---KO 4
Dec. 25—Buddy Boy, Cebu---KO 6

1966

Jan. 15—Willie Brown, Jr. Cebu---KO 1
Jan. 19—Dorty Bersano, Bohol---KO 6
Jan. 29—Romy Guilas, Cebu---L 10
Mar. 5—Tony Serrano, Cebu---KO 2
Apr. 2—Buddy Boy, Depola---KO 2
May 14—Cherry Mantano, Cebu---KO 1
July 2—James Skelton, Cebu---L 10
Oct. 10—Changa Magallanes, Stockton---KO 7
Nov. 2—Pimi Amador, Stockton---KO 3
Dec. 5—Syke Sanchez, Stockton---KO 6

20-2

1967

Jan. 11—Raton Perez, San Francisco---W 10
Jan. 26—Battling Chava, Stockton---KO 5
Mar. 8—Chuy Rocha, San Francisco---KO 2
Mar. 20—Ramiro Nides, Stockton---KO 8
Apr. 10—Alex Rivera, Stockton---W 10
Apr. 24—Raton Perez, Stockton---W 10
May 1—Lupe Gonzalez, San Francisco---D 10
June 5—Mike Adame, San Francisco---W 10
July 12—Pedro Rodriguez, San Francisco---W 10
Sept. 14—Raul Herrera, Los Angeles---W 10
Oct. 2—Pedro Rodriguez, Oakland---W 10
Oct. 23—Memo Guerrero, Stockton---KO 2
Nov. 16—Rudy Corona, Los Angeles---L 10
Nov. 28—Manny Castro, Sacramento---KO 6

GREGORIO "GOYO" PERALTA

62-5-6

Born, May 8, 1935, San Juan, Argentina.
Argentina Heavyweight (31-2)

1958

Apr. 5—Rene Pereyra, Buenos Aires---KO 4
Apr. 19—Tomas Lenning, Buenos Aires---KO 3
May 9—Julio Buffi, Quilmes---KO 2
Aug. 2—Marcelino Farias, Montevideo---KO 2
Aug. 9—Justo Benitez, Montevideo---KO 5
Sept. 6—Jose Manzur, Montevideo---W 10
Oct. 22—Jose Manzur, Montevideo---D 10

1959

Mar. 31—Luis Ignacio, San Pablo---L 10
May 3—Aurelio Diaz, Montevideo---D 4
June 3—Justo Benitez, Montevideo---L 10
July 24—Aurelio Diaz, San Pablo---D 10
Aug. 23—Luis Ignacio, Rio de Janeiro---KO 3
Sept. 12—Aurelio Diaz, Montevideo---KO 2
Oct. 3—Andres Villalba, Montevideo---KO 2
Oct. 31—Jovito Arregui, Montevideo---W 10
Dec. 9—Juan C. Comini, Montevideo---KO 7

1960

June 15—Mauro Mina, Lima---KO by 8
Aug. 16—Hector Wilson, Azul---KO 4

1961

12-3-3

Apr. 14—Carlos Vazquez, Azul---W 10
May 5—Ricardo Gonzalez, Azul---KO 6
June 9—Pablo Sagrispanti, Azul---W 10
Aug. 4—Antonio Diaz, Azul---D 10
Sept. 15—Antonio Diaz, Azul---W 10
Oct. 25—Jose Manzur, Buenos Aires---W 10
Nov. 24—Pablo Sagrispanti, Azul---W 10
Dec. 15—Aurelio Diaz, Azul---W Dis. 4

1962

Mar. 2—Andres Villalba, Tapalque---KO 3
Apr. 14—Jose Giorgetti, Mar del Plata---W 10
May 18—Carlos Paiva, Azul---KO 5
June 16—Antonio Diaz, Mar del Plata---W 10
Aug. 4—Jose Giorgetti, Mar del Plata---W 12
(Won Argentine Heavyweight Title)

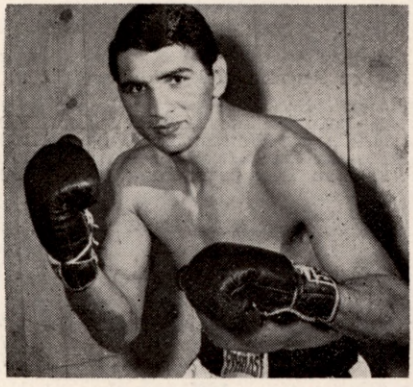

GREGORIO "GOYO" PERALTA

Sept. 19—Justo Benitez, Buenos Aires...W 12
(Retained Argentine Heavyweight Title)
Nov. 3—Justo Benitez, Buenos Aires....W 10
Dec. 1—Rodolfo Diaz, Buenos Aires....W 10
Dec. 21—Omar Tissera, San Juan.....KO 3

1963

Jan. 25—Pablo Sagrispanti, San Juan...W 10
Feb. 1—Alfredo Yacanto, San Juan.....W 10
Feb. 22—Justo Benitez, San Juan.....W 10
Apr. 13—Guillermo Dutschmann, Buenos Aires.....KO 9
May 3—Justo Benitez, San Juan.....W 10
July 5—Justo Benitez, Rio Gollegos..KO 6
Aug. 2—Telmo Gonzalez, Rio Gallegos..KO 1
Aug. 20—CLAB proclaimed South American champion
Sept. 20—Willie Pastramo, Miami Beach..W 10
Nov. 15—Wayne Thornton, New York..W 10
Dec. 21—Telmo Gonzalez, Azul.....KO 2

1964

Jan. 24—Wayne Thornton, New York...W 10
Apr. 10—Willie Pastrano, New Orleans .....KO by 6
(For World Light Heavyweight Title)
July 18—Roberto Davila, Buenos Aires..W 15
(Retained S. A. Heavyweight Title)
Aug. 22—Juan Morales, Montevideo....KO 3
Sept. 5—Pablo Sagrispanti, C. Rivadavia .....KO 5
Sept. 19—Mauro Mina, Buenos Aires.....W 10

1965

Mar. 27—Anibal Cordoba, Tapalque.....W 10
May 8—Lino Armenteros, Buenos Aires .....KO 6
May 24—Miguel Paez, Mar Del Plata.....D 10
July 11—Miguel Paez, Mar Del Plata....W 10
Aug. 6—Rene Sosa, Cordoba.....KO 3
Sept. 4—Oscar Bonavena, Buenos Aires..L 12

1966

Sept. 3—Gregorio Gomez, Azul.....W 10
Nov. 5—Rene Sosa, Azul.....KO 5

1967

May 5—Carlos Paez, Bahia Blanca....KO 3
May 19—Hugo Danielle, Cordoba.....W 10
June 9—Carlos Vasquez, Rio Gallegos..KO 3
June 30—Hugo Danielle, San Juan.....W 10
July 15—Andres Selpa, Buenos Aires...W 10
Aug. 4—Hugo Danielle, Bahia Blanca..KO 6
Aug. 18—Angel Luduena, Cipolletti....KO 4
Sept. 15—Rene Sosa, Trelew.....KO 6
Oct 7—Jose Menno, Buenos Aires.....W 10
Nov. 12—Chuck Leslie, Buenos Aires....W 10
Nov. 24—Felipe Marich, Cordona.....KO 4
Dec. 20—Chuck Leslie, Buenos Aires.....D 10

JORGE PERALTA

Argentina Welterweight

1967

Jan. 6—Oscar Barzola, Tucuman.....W 10
Apr. 12—Omar Salvo, Buenos Aires.....W 10
May 1—Osvaldo Piazza, Buenos Aires..W 10
Aug. 2—Ramon LaCruz, Buenos Aires.....KO by 6

DANNIE PEREZ

Los Angeles, Cal. Middleweight

1967

Mar. 9—Nate Williams, Las Vegas.....KO 2
Mar. 30—Charlie Watson, Las Vegas....KO 4
Sept. 21—Art Cruz, Los Angeles.....L 6
Nov. 13—Ron Thompson, Las Vegas....KO 3

DANNY PEREZ

Brooklyn, N. Y. Middleweight

1963

Apr. 30—Bart Williams, New York.....KO 3
May 10—Jesus Coma, New York.....W 4
June 8—Jesus Coma, New York.....W 4

1964
(inactive)

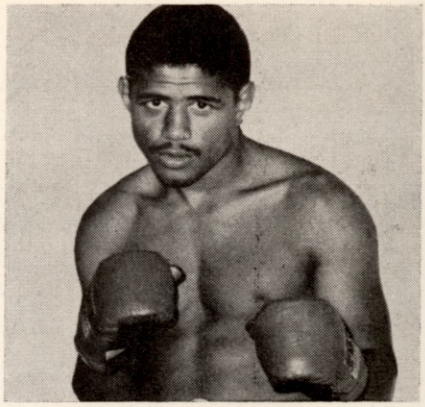

DANNY PEREZ

Brooklyn, N.Y., Middleweight

1966

Oct. 17—Bob Wallace, Walpole.....W 6
Dec. 6—Isidro Perez, Walpole.....KO 3
Dec. 17—Carmelo Hernandez, New York..L 4

1967

Jan. 16—Billy Cribbs, Walpole.....D 6
Jan. 23—Carl Williams, New York.....L 4
Feb. 21—Ronnie Townes, Philadelphia...W 6
Mar. 6—Danny Andrews, Walpole.....W 6
May 3—Carl Williams, New York.....D 8
June 5—Charlie Montgomery, Walpole..KO 6
June 10—Juan Botta, West Hempstead...W 6
June 19—Dave Atkins, Walpole.....W 8
June 26—Hilton Whittaken, Walpole.....L 8
July 18—Hector Ortiz, New Bedford...KO 5
Sept. 5—Freddie Thomas, Hamilton.....W 10
Oct. 11—Bobby Cassidy, New York.....W 10
Nov. 16—Jose Stable, New York.....W 10
Dec. 1—Jim Meilleur, New York.....KO 6

ISRAEL PEREZ

Puerto Rico Bantamweight

1967

Aug. 21—William Escobar, Bayamon.....W 4
Sept. 11—William Escobar, Rio Piedras.....KO by 3
Oct. 15—Potrito Morales, San Juan.....L 4
Oct. 28—Ruben Santiago, San Juan.....L 4

ISADRO PEREZ

Springfield, Mass. Welterweight

1966

Aug. 4—Walter Moore, Portland....KO by 6
Aug. 25—Gene Herrick, Portland.....L 6
Sept. 15—Larry Michaud, Portland.....W 6
Sept. 26—Rocky Luce, Walpole.....L 6
Oct. 3—Rocky Luce, Walpole.....W 6
Oct. 24—Jerry Graci, Walpole.....D 6
Nov. 14—Jerry Graci, Walpole.....L 8
Dec. 5—Danny Perez, Walpole.....KO by 4

1967

Jan. 24—Gene Herrick, Portland.....L 8
Feb. 20—Willie Williams, Walpole.....D 6
Mar. 2—Gene Herrick, Portland.....L 8
Mar. 20—Felix Vasquez, Worcester.....KO 1
Mar. 27—Bob Benoit, Worcester.....KO 3
Apr. 3—Jimmy Montgomery, Worcester.....KO 3
Apr. 24—Gleason Leeper, Worcester.....W 6
May 1—Manny Freitas, Worcester.....W 4
May 8—Kid Bassey, Worcester.....W 8
June 15—Jerry Graci, Portland.....W 8
May 22—Roland Wardell, Worcester.....KO 3
June 15—Jerry Graci, Portland.....W 8
June 29—Dick French, Portland.....W 10
July 10—Gene Herrick, Bangor.....D 12
(New England Middle title)
Aug. 24—Gene Herrick, Portland.....L 10
(New England Middle title)

JOHNNY PEREZ

Modesto, Cal. Lightweight

1965

Oct. 30—Johnny Lujan, Modesto.....L 4
Nov. 15—Johnny Lujan, Modesto.....D 4

1966

Jan. 7—Herberto Esquer, Modesto.....KO 3
Feb. 11—Luis Echeveste, Modesto.....W 6
Feb. 21—Joe Flores, Modesto.....W 5
Apr. 16—Cleo Eloby, Modesto.....KO 3
June 29—Alex Luna, Sacramento.....D 6
July 26—Joe Padilla, Fresno.....KO 2
Aug. 16—Rodrigo Contreras, Fresno.....L 8
Oct. 26—Pancho DeLeon, Modesto.....W 4
Nov. 5—Benny Casing, Stockton.....KO 1

1967

Jan. 26—Beto Maldonado, Stockton.....W 8
Feb. 6—George Torres, Fresno.....KO 4

(ANTONIO) RATON PEREZ

Mexican Bantamweight

1961

Mar. 4—Gonzalo Galan, Oaxaca.....KO 2
Apr. 8—Cubanito Gonzalez, Oaxaca.....L 10
June 9—Tomas Guevara, Tampico.....KO 4
Aug. 20—Jorge Villanueva
Mexico City.....KO 6
Oct. 26—Sergio Mendizabal,
Huachinango.....KO 6
Dec. 16—Marcellino Diaz, Mex. City.KO by 7

1962

Jan. 27—Gregorio Sanchez,
Mexico City.....KO by 8
May 5—Salvador Zarate, Acapulco.....W 8

1963

June 1—Lorenzo Cruz, Acapulco.....W 8
Aug. 10—Enrique Hernandez, Acapulco.KO 3
Aug. 31—Polo Cespedes, Acapulco.....W 10
Oct. 26—Alfonso Cazares, Acapulco.....W 10
Dec. 14—Juan Molina, Acapulco.....L 10

1964

Feb. 29—Pedro Carbajal, Acapulco.....D 10
Apr. 4—Marcel Montoya, Salina Cruz..W 10
May 20—Jamie Perez, Mexico City.....L 10
July 18—Baby Lopez, Acapulco.....KO 10
Aug. 22—Fermin Gomez, Mexico City.....L 10
Oct. 24—Fermin Gomez, Acapulco.KO by 2

1965

(Unavailable)

1966

July 7—Pimi Amador, Los Angeles.....KO 5
July 28—Butch Contreras, Los Angeles...W 6
Aug. 12—Mike Adams, San Bernardino.KO 6
Sept. 29—Lenny Brice, Los Angeles..KO by 7
Nov. 4—Rudy Corona, San Bernardino...L 12
Dec. 15—Abel Benitez, Los Angeles.....L 6
Dec. 21—Mike Adame, San Diego.....W 5

1967

Jan. 11—Rollie Penaroya, San Francisco.L 10
Apr. 24—Rolle Penaroya, Stockton.....L 10
May 10—Luke Smith, Portland.....L 6
May 16—Rafel Herrera, San Jose.....L 10

RAY PEREZ

Honolulu, Hawaii, Flyweight

1956 Olympic Games quarter-finalist in flyweight class at Melbourne. 1957 flyweight champion of International Diamond Belt championships at Seattle. 1958 National A.A.U. flyweight champion at Boston.

1958

July 1—Charles Wong, Honolulu.....KO 2
July 15—Akira Oguchi, Tokyo.....W 6
July 29—Hisashi Taguchi, Tokyo.....W 6
Aug. 27—Eijiro Horikoshi, Tokyo.....KO 2
Sept. 9—Michio Morita, Tokyo.....W 8
Sept. 23—Morhiko Uzawa, Tokyo.....W 8
Oct. 14—Shoshei Teppo, Osaka.....W 6
Dec. 2—Tino Salazar, Honolulu.....KO 6

1959

Feb. 3—Frankie Duarte, Honolulu.....W 10
Mar. 3—Ray Pacheco, Honolulu.....W 8
Apr. 28—Larry Dingui, Honolulu.....W 5
Aug. 25—Dommy Ursua, Honolulu..KO by 9
Nov. 3—Dommy Ursua, Honolulu..KO by 6

1960

May 3—Larry Dingui, Honolulu.....W 6
Nov. 1—Larry Dingui, Honolulu.....W 6

1961

Jan. 16—Taizo Kakizawa, Tokyo.....L 10
Feb. 17—Aki Maki, Osaka.....L 10
Mar. 4—Masao Ogawa, Tokyo.....W 10
May 1—Fighting Harada, Tokyo.....L 10
June 16—Katsutoshi Aoki, Tokyo..KO by 10
Dec. 8—Jose Mendoza, Los Angeles..KO 6

1962

Jan. 23—Trino Savala, Sacramento...KO 7
Mar. 31—Ray Salazar, San Francisco..W 10
May 29—Ray Pacheco, Las Vegas....KO 12
June 26—Chango Magallanes,
Sacramento.....W 10
Sept. 6—Hiroyuki Ebihara, Tokyo.KO by 8
Sept. 27—Seisaku Saito, Tokyo.....W 10
Oct. 18—Yoshio Himuro, Tokyo.....W 10
Oct. 27—Kang Choon-Won, Seoul.....L 10
Nov. 16—Yoshio Himuro, Tokyo.....W 10

1963

Jan. 18—Ray Pacheco, San Jose.....KO 8
June 27—Walter McGowan, Glasgow.KO by 9
Nov. 21—Rocky Gattelari, Sydney.....L 12

1964

Jan. 17—Bob Allotey, Melbourne.....L 12
May 15—Rocky Gattellari,
Melbourne.....KO by 7
July 3—Billy Brown, Melbourne.....D 12
July 20—Billy Brown, Sydney.....W 12
Oct. 12—Bob Allotey, Sydney.....L 10
Dec. 4—Bob Allotey, Melbourne.....L 12

1965

Mar. 19—Noel Kunde, Brisbane.....L 12
May 1—Noel Kunde, Brisbane.....KO 7
May 12—Toro George, Wellington.....W 10
July 12—Noel Kunde, Sydney.....W 12
Sept. 10—Rocky Gattellari, Brisbane.....L 12
Oct. 29—Noel Kunde, Brisbane.....KO by 9
Nov. 26—Dominico Chiloiro, Melbourne..L 12

1966

Feb. 2—Billy Brown, Redfern.....W 10
Feb. 18—Lionel Rose, Melbourne.....L 12
Mar. 11—Billy Brown, Canberra.....W 12
Apr. 4—Lionel Rose, Sydney.....W 12
Apr. 21—Toro George, Auckland.....L 10
May 30—Jerry Stokes, Melbourne.....W 12
June 20—Noel Kunde, Sydney.....L 10
July 8—Lionel Rose, Melbourne.....L 12
July 14—Laurie Ny, Christchurch...KO by 5
Sept. 28—Tony Caminiti, Redfern.....W 10

1967

Mar. 31—Neel Kunde, Ipswick.....L 10
June 7—Bobby Daldy, Sydney.....L 10
Oct. 27—Noel Kunde, Brisbane.....KO by 8

STEVE PEREZ

Los Angeles, Calif. Middleweight

1965

Aug. 31—Ron Thompson, Portland...KO by 4

1966

Jan. 6—John Gartner, Los Angeles....KO 4
Jan. 13—Roy Taylor, Los Angeles...KO by 3
Mar. 17—Rafael Martinez, Los Angeles...W 4
Mar. 25—Zeke Perez, Los Angeles.....W 6
Apr. 16—Bill Stanley, San Diego.....L 6
May 13—Zeke Perez, San Diego.....KO 5
May 27—Ralph Dupas, Las Vegas....KO by 6
July 14—Dave Martin, San Jose.....KO 2
Aug. 4—Andy Gonzalez, Los Angeles.....L 6
Sept. 29—Mike Thomas, Los Angeles.KO by 3

1967

Mar. 16—Jesus Hernandez,
Los Angeles.....KO by 2

BERT PERRY

Bahaman Heavyweight

1967

Sept. —Joe (Boom Boom) Brewster, Bangor, Md.----------KO 1
Oct. 20—Ray Batey, Nassau----------KO 2

ARTHUR PERSLEY

Red Cross, La., Lightweight
Born, October 11, 1923.

1948

Oct. 21—Augie Page, New Orleans-----KO 6
Oct. 29—Melvin Bartholomew, N. Orl...W 10
Nov. 7—Arthur Ross, New Orleans----KO 8
Nov. 18—Joe Brown, New Orleans-------L 10

1949

Feb. 20—Artie Grant, Shreveport-----KO 10
Mar. 1—Willie Jackson, Shreveport----W 10
Mar. 15—Lester Brown, Shreveport-----W 10
Apr. 16—Charles Lovett, Shreveport---KO 10
Apr. 30—Billy Dixon, Shreveport-------W 10
June 10—Marcel Pacheco, Newark-------W 6
July 21—Billy Hazel, New York---------W 4
Aug. 4—Connie Thies, Syracuse--------D 6
Aug. 26—Johnny Eddington, New York--W 6
Aug. 30—Johnny Eddington, New York--W 6
Sept. 29—Virgil Akins, New York-------W 6
Nov. 23—Richie Orange, New York -----D 6
Dec. 5—Manuel Dizon, New York -----KO 4
Dec. 12—Ray Edwards, New York -------W 6

1950

Jan. 18—George B. Smith, New York---W 6
Jan. 24—Calvin Leigh, Buffalo ---------W 6
Jan. 26—Bobby Lloyd, Hartford --------W 8
Mar. 31—Jay Parlin, New York ---------W 4
May 12—Ermano Bonetti, New York ----W 6
June 5—Bobby Barnes, Wilkes-Barre----W 6
July 17—Billy Hazel, Brooklyn ---------W 6
Oct. 16—Danny Womber, Providence ---W 8
Nov. 6—Charley Thompson, Providence-W 8

1951

Jan. 26—Manny Leal, N. Y.----------KO 2
Mar. 5—Honey Elliott, Philadelphia--KO 4
Mar. 30—Roy Andrews, N. Y.----------W 8
June 8—Luther Rawlings, N. Y.---KO by 3
Sept. 21—James Watkins, N. Y.---------KO 4
Nov. 13—Fred Dukes, Scranton--------KO 4
Nov. 26—Billy Whye, Scranton---------W 6

1952

Feb. 11—Billy Whye, New York---------W 8
Mar. 1—Carl Coates, Brooklyn---------W 6
Mar. 14—Jay Watkins, New York--------W 6
May 1—Al Hauser, Fall River----------W 10
May 5—Billy Whye, Scranton----------W 8

1953

Mar. 6—Roy Andrews, New York-------KO 6
Mar. 24—Harold Jones, Brooklyn------W 10
Apr. 28—Georgie Dunn, Brooklyn------W 10
May 18—Percy Bassett, Brooklyn------W 10
July 8—Orlando Zulueta, New York----L 10
Oct. 3—Phil Kim, Chicago----------KO 7
Oct. 24—Henry Davis, Chicago---------W 10

1954

Mar. 31—Armand Savoie, St. Louis-----W 10
June 5—Tommy Maddox, Chicago-----KO 8
July 3—Hoacine Khalfi, Atlantic City--W 10
Oct. 24—Carl Coates, New Orleans----KO 8
Nov. 20—Wallace Smith, Miami------KO by 9

1955

Mar. 1—Bobby Fenty, Holyoke-------KO 5
July 8—Nat Jackson, New Orleans----KO 10
Aug. 1—Joe Brown, New Orleans -----W 12
Dec. 8—Jake Josato, Atlantic City-KO by 6

1956

Feb. 6—Joe Brown, New Orleans--KO by 9
Apr. 28—Tony DeMarco, Boston---------L 10

1957

Jan. 12—Willie Stevenson, Boston-----W 8
May 3—Richie Howard, Halifax--------W 10
Nov. 23—Mickey Northrup, Hollywood--W 10

1958

June 23—Dave Dupas, New Orleans-----L 10
July 14—Ike Vaughn, Atlanta----------W 10
Sept. 8—Dave Dupas, Atlanta----------W 10
Sept. 22—Dave Dupas, New Orleans----KO 8
Dec. 6—Willie Morton, Kansas City ----L 10
Dec. 15—Ludwig Lightburn, N. Orleans--W 10

1959

Jan. 26—Vicente Rivas, Caracas---------W 10
Feb. 18—Joey Limos, Albuquerque------W 10
Mar. 31—Joe Murphy, Albuquerque-----W 10
Apr. 13—Vicente Rivas, Caracas---------L 10
Aug. 18—Willie Stevenson, Pittsfield---W 10
Sept. 1—George Monroe, Pittsfield-----KO 4
Dec. 28—Caesar Barrow, Georgetown ----------KO by 4

1960

Feb. 15—Jethro Cason, Atlantic City---W 10
Mar. 7—Jerry Black, Philadelphia------W 10
May 12—Len Matthews, Philadelphia ----------KO by 4
June 18—Terry Rebolado, Manila--------W 10
Aug. 13—Baby Brown, Manila----------W 10
Oct. 8—Fighting San Carlos, Manila--KO 9
Nov. 19—Winnie Rebolado, Manila -----KO 9
Dec. 23—Leo Alonzo, Cebu City--------TD 7

1961

Apr. 19—Ryukichi Fukuchi, Manila----KO 1
Aug. 24—Gary Cowburn, Manila--------W 10
Nov. 11—Guizani Rezgui, Manila -------W 10
Dec. 13—Solomon Boysaw, Manila------W 10

1962

Aug. 1—Carlos Ortiz Quezon City-----L 10
Oct. 13—Alfredo Urbina, Manila--------W 10
Nov. 29—Alfredo Urbina, Manila--------L 10

1963

May 14—Gary Cowburn, Sydney--------W 12

1964

Jan. 4—Carl Penalosa, Cebu City-------W 10
Apr. 25—Mario Rossito, Manila---------W 10

1965

Jan. 16—Suk Kang-II, Manila----------L 10
Feb. 13—Ric Penalosa, Manila----------W 10
Apr. 28—Vicente Derado, Manila--------L 10
May 22—Pedro Adigue, Manila----------L 10
June 26—Vicente Derado, Manila -------L 10
Dec. 22—Rudy Gonzales, Manila---------D 10

1966

Feb. 20—Little Frisco, Zamboanga-----KO 7
Apr. 30—Carl Segovia, Tagbilaran------W 10
May 23—Arthur Fuego, Zamboanga City ----------KO 3
~~Sept. 5—Carl Penalosa, Cebu City--KO by 8~~
June 25—Flash Besande, Butyan---------W 10
July 9—Rocky Montante, Zamboagna----L 10
Sept. 9—Carl Penalosa, Cebu-------KO by 8
Oct. 15—Jess Joe Dabu, Angeles City----W 10
Nov. 17—Al Fuentes, Olongapo---------KO 7

1967

Jan. 28—Cid Cloma, Davao City---------KO 5
Mar. 17—Ric Penalosa, Agana, Guam-----D 10
June 12—R. Kasikawa, Tokyo----------D 10
July 15—Larry Flaviano, Davao City-----W 10
Sept. 2—Jesse Necessario, Davao City--W 10

JOHNNY PERSOL

Brooklyn, N. Y. Light Heavyweight
Born, June 12, 1940.

1963

Jan. 5—Don Turner, New York---------W 4
Feb. 9—Bobo Reckley, New York------KO 3
Feb. 26—Mike Campbell, New York----KO 1
Mar. 23—Herschel Jacobs, New York----W 6
Apr. 20—Charley Jordan, New York-----W 6
May 7—Mel Fulgham, New York--------W 6
June 18—Herschel Jacobs, New York----W 8
July 16—Willie Giles, New York----------W 8
Oct. 15—Johnny Alford, New York----KO 7
Nov. 29—Allen Thomas, New York-----W 10

1964

Feb. 21—Eddie Cotton, New York--------W 10
Mar. 13—Eddie Cotton, New York---KO by 4
June 19—Bobo Olson, New York----------W 10
Aug. 21—Henry Hank, New York---------D 10
Nov. 23—Roger Rouse, Anaconda--KO by 1

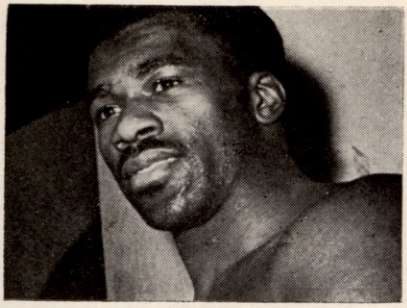

JOHN PERSOL

1965

May 6—Chic Calderwood, Solihull.....L 10
Aug. 25—Jimmy Dupree, New York....KO 9

1966

Jan. 7—Harold Johnson, New York.....W 10
Apr. 6—Herschel Jacobs, New York.....W 10
Aug. 25—James J. Woody, New York.....W 10
Oct. 21—Amos Lincoln, New York.....W 10

1967

Mar. 22—Jimmy Ellis, New York....KO by 1
Oct. 9—Von Clay, Philadelphia.....KO 8
Dec. 15—Renato Moraes, Rome.....KO 4

TOD PERTELL

1-4

Lowell, Mass. Welter

(0-1)

1967

May 1—Al Romano, Worcester.....L 4
June 22—Gary O'Neil, Portland.....L 4
July 13—Willie Moore, Portland.....W 4
Oct. 12—Al Romano, Portland.....L 4
Oct. 16—Billy Backus, Worcester....KO by 1

RICHARD PETERS

4-21-1

Portland, Ore., Heavyweight

(3-6)

1961

June 30—Joey Rowe, Victoria.....KO 4
Sept. 11—John Henry Jackson, San Francisco .....D 6
Oct. 23—Carl Looney, San Francisco.....W 6
Oct. 31—Johnny Gordon, Sacramento .....KO by 6

1962

Feb. 15—Sid Carter, Tacoma.....L 6
Apr. 19—Bob Stratmann, Portland.....KO 2
May 10—Sid Carter, Portland.....KO by 3
May 28—Willie McDonald, Fresno....KO by 1
Aug. 18—Silvester Carter, Tacoma.....L 4
Dec. 5—Jimmie Carlos, Seattle.....KO by 4

1963

Feb. 8—Gary Kuhns, Portland.....L 4
June 18—Vic Brown, Bremerton.....L 4

1964

Oct. 29—Dave Centi, Portland.....L 4
Dec. 1—Dave Centi, Tacoma.....L 6

1965

Jan. 16—John Massey, Portland.....L 6
Feb. 19—Sylvester Carter, Tacoma.....L 4
Mar. 19—Dave Centi, Tacoma.....L 6
Apr. 16—John Massey, Tacoma.....L 6
Apr. 30—Dave Centi, Spokane.....L 6

1966

Apr. 20—Billy Stephans, Vancouver..KO by 3
Aug. 20—L. J. Wheeler, Tacoma.....L 8
Sept. 22—Lou Phillips, Boise.....L 6
Nov. 10—Larry Baker, Albany, Ore.....L 4

1967

Mar. 13—Johnny Massey, Portland.....L 6
Sept. 26—Al Fiddler, Vancouver.....KO 4
Oct. 17—John Caruso, San Jose.....KO by 1

PETE PETERSON

5-6-1

San Jose, Calif. Light-Heavyweight

(3-1)

1965

Oct. 26—Jim Jackson, Sacramento.....L 4
Oct. 30—Ray Crafton, Modesto.....W 4
Nov. 15—Tom Kennedy, Modesto.....D 4

1966

Mar. 1—Iwao Fukushima, Hayward.....KO 3
June 21—Wade Smith, San Jose.....L 8
Aug. 23—Wade Smith, San Jose.....L 8
Oct. 28—Terry Lee, Richmond.....W 6
Dec. 5—Ray Buckley, San Francisco...KO 1
Dec. 12—Benny Passa, San Francisco.....L 6

1967

Feb. 27—Wade Smith, Portland.....L 10
Mar. 28—Benny Passa, Sacramento.....KO 4
Apr. 27—Elmo Henderson, Oakland..KO by 5

ALVIN PHILLIPS

9-1

New Orleans, La. Middleweight

(4-0)

1966

Sept. 13—Preston Price, New Orleans.....L 4
Sept. 19—Romero Vega, New Orleans...KO 2
Sept. 26—Jimmy Bailey, New Orleans...KO 3

1967

Feb. 27—Preston Price, New Orleans....W 4
Apr. 3—Johnny Little, New Orleans....W 4
May 8—Dean Whitlock, New Orleans..KO 3
June 26—Ronnie Wright, New Orleans...W 6
Aug. 1—Dick Wells, New Orleans.....W 6
Sept. 11—Dickie Wells, New Orleans....KO 2
Dec. 11—Robert Williams, New Orleans..W 6

CURTIS PHILLIPS

4-8-1

New York, N.Y. Welterweight

(3-2)

1965

Oct. 26—Juan Mendez, New York.....L 4
Dec. 7—Julio Novoa, New York.....L 4

1966

Jan. 25—Miguel Barreto, New York.....L 4
Feb. 1—Artie Bowen, New York.....W 4
Mar. 1—Tony Bordonado, New York...KO 6
June 22—Walter Batton, Freeport.....KO 4
Aug. 10—Lee Clemons, Freeport.....KO by 3
Oct. 26—Miguel Barreto, New York.....L 6
Nov. 10—Gene Herrick, Portland, Me.....D 6

1967

May 22—Lee Clemons, New York.....KO 4
June 10—Luis Vinales, West Hempstead..L 8
Sept. 11—David Melendez, New York.....L 6
Nov. 24—Billy Backus, Syracuse....KO by 6

LEE PHILLIPS

7-15-1

Philadelphia, Pa., Light Heavyweight

(5-1)

1961

Nov. 16—Johnny Mohnke, Philadelphia..L 4
Dec. 7—Johnny Mohnke, Philadelphia .....KO 4
Dec. 15—Dick Miller, Philadelphia.....L 4

1962

Jan. 12—Joe McIntyre, Philadelphia....L 6
Feb. 8—Jimmy Long, Philadelphia.....L 4
Apr. 26—Billy Cox, Philadelphia.....KO 2
Sept. 18—Larry Barrett, Reading.....L 6

1963

Mar. 7—Sonny Campbell, Philadelphia..W 4
Apr. 4—Cornealus McPaul, Phila.....W 4
Apr. 25—Larry Barrett, Philadelphia....L 4
May 16—Charley Coles, Philadelphia..KO 2
June 12—Bob Simmons, Philadelphia....L 6
Oct. 21—Ray Staples, Philadelphia..KO by 5

1964

Mar. 12—Marion Connors, Worcester.....L 8
Apr. 13—Frankie Dudley, Scranton.....D 8
June 15—Gerry Finnerty, Phila.....L 6
Nov. 30—Gerry Finnerty, Philadelphia..KO 5

1955
June 25—Monte McCoy, Philadelphia...KO 2
Aug. 16—Roger Russell, Philadelphia...L 4
Nov. 11—Roger Russell, Philadelphia...L 8

1966
Apr. 4—Eddie Owens, Philadelphia...L 6
June 21—Joe DeNucci, Walpole...L 10

1967
May 25—Bill Hardney, Baltimore...L 6

LOU PHILLIPS

Boise, Ida. Light-Heavyweight

1966
Apr. 1—Boone Kirkman, Boise...KO by 1
Sept. 22—Richie Peters, Boise...W 6
Oct. 20—Richie Peters, Boise...W 6

1967
May 10—Mac Foster, Fresno...KO by 3
Aug. 2—Tony Longoria, Los Angeles...KO by 1

BILLY JOSE PICKETT

Puerto Rican Lightweight
Born, January 15, 1941, New York, N. Y.

1963
Aug. 3—Luke Erwin, New York...D 4
Oct. 8—Tony Campo, New York...KO 3
Oct. 25—Luke Erwin, New York...L 4

1964
Jan. 28—Mike Cortez, New York...KO by 3
Mar. 24—Mike Cruz, New York...W 6
Apr. 24—Mike Cruz, New York...L 6
Oct. 27—Luke Ervin, New York...L 6

1965
Feb. 9—Victor Baerga, New York...KO by 4

1966
Nov. 2—Bobby Little, New York...W 6
Dec. 1—Roger Evans, Baltimore...L 6

1967
Jan. 25—Ray Torres, New York...L 6
Mar. 6—Al Massey, Philadelphia...L 6
Apr. 12—Angel Torres, New York...L 6
May 13—Al Massey, Philadelphia...KO by 2

MELVIN PIERCE

Bridgeton, N. J. Heavyweight

1966
Apr. 2—Larry Middleton, Baltimore...KO by 3
Apr. 4—Larry Middleton, Philadelphia...L 4
Sept. 19—Ollie Harris, Richmond...W 4

1967
Feb. 16—Jimmy Payne, Baltimore...KO by 3

JESUS PIMENTEL

Los Angeles, Calif. Bantamweight

1960
July 18—Jose Mendoza, Mexicali...W 6
July 29—Fidel Lemos, San Luis...KO 1
Aug. 1—Jesus Mesa, Tijuana...KO 1
Aug. 16—Ramon Delgado, Mexicali...W 6
Sept. 1—Chilo Jimenez, Mexicali...KO 4
Sept. 15—Francisco Vasquez, San Luis...KO 1
Oct. 6—Manuel Guzman, Mexicali...KO 1
Nov. 18—Olso Martinez, Yuma...KO 1
Dec. 5—Jesse Soto, Yuma...KO 1

1961
Feb. 4—Chanqui Querra, Culiacan...W 10
June 12—Willie Kee, Stockton...KO 1
July 11—Trina Savala, Sacramento...L 10
Aug. 29—Joe Castellanos, Sacramento...KO 5

JESUS PIMENTEL

Sept. 5—Benny Weber, Yuma...KO 2
Sept. 18—Leroy Murch, Reno...KO 1
Oct. 2—Stan Devis, Reno...KO 1
Nov. 22—Mike Bucha, Searchlight...KO 1
Dec. 15—Rocky Fontanette, Stockton...KO 6

1962
Jan. 5—Mayfield Austin, Yuma...KO 2
May 7—Ray Delgado, Tijuana...KO 1
June 9—Pimi Barajas, Guaymas...KO 5
June 16—Ramiro Nides, Guaymas...KO 10
Aug. 17—Jose Valdes, Guaymas...KO 5
Aug. 25—Ramiro Nides, Guaymas...KO 5
Aug. 29—Manuel Tarazon, Hermosillo...KO 3
Sept. 8—Danny Chavez, Guaymas...KO 2
Sept. 16—Manny Avila, Cananea...KO 1
Sept. 28—Fidel Cruz, Guaymas...KO 3
Oct. 3—Fred Oragon, Novojoa...KO 4
Dec. 17—Manuel Tarazon, Hollywood...KO 9

1963
Jan. 28—Maylco Robles, Hollywood...KO 6
Feb. 16—Dusty Brown, Cuaymos...KO 3
Feb. 21—Danny Moran, Guaymas...KO 2
June 30—Rito Madero, San Luis Rio Colorado...KO 3
Aug. 16—Jose Lopez, Los Angeles...KO 8
Oct. 5—Trino Savala, Mexicali...KO 2
Nov. 18—Jose Valdez, Santa Monica...KO 4
Dec. 18—Ray Asis, Los Angeles...KO 6

1964
Mar. 16—Chilango Gomez, Los Mochis...KO 3
Mar. 21—Mexico Hernandez, Guaymas...KO 4
Aug. 30—Mauro Miranda, Culican...W 10
Sept. 13—Apolino Salinas, Monterrey...KO 8
Dec. 6—Rudolfo Cruz, Nogales...KO 4

1965
Feb. 8—Fabian Esquival, Santa Monica...KO 4
Mar. 22—Manny Linson, San Francisco...KO 2
Mar. 30—Manuel Tarrazon, Phoenix...KO 3
Apr. 19—Fernando Soto, Oakland...W 10
May 4—Ray Coleman, Sacramento...KO 3
May 18—Malico Robles, Phoenix...KO 5
Aug. 10—Alex Benitez, San Jose...W 10
Dec. 6—Joe Medel, Los Angeles...L 10

1966
Jan. 24—Paul Carter, Mexicali...KO 1
Apr. 23—Luis Macias, Tepic...KO 2
July 26—Billy Smith, San Antonio...KO 5
Aug. 25—Jackie Burke, Los Angeles...KO 4
Oct. 26—Katsuo Saito, San Antonio...KO 8
Dec. 13—Manny Flores, Woodland Hills...KO 9

1967
Apr. 13—Marciano Rivas, Los Angeles...KO 4
June 11—Yoshio Nakano, San Antonio...L 10
July 26—Mimun Ben Ali, San Antonio...KO 9
Oct. 23—Ray Coleman, San Francisco...KO 6
Dec. 12—Michel Langlois, San Antonio...KO 6

JOSE LOUIS PIMENTAL

Los Angeles, Cal. Featherweight

1967

Apr. 13—Olin Martin, Los Angeles——KO 2
June 1—Memo Guerro, Los Angeles—KO 2
July 26—Jose Bisbal, San Antonio——D 10
Oct. 23—Ray Coleman, San Francisco—KO 6
Dec. 12—Ramon Reyes, San Antonio—KO 4

SAM PINKNEY

Los Angeles, Cal. Middleweight

1967

Feb. 16—Mike Thomas, Los Angeles—KO by 3
Mar. 13—Roland Ryer, Las Vegas—KO by 3
May 11—Nate Williams, Phoenix——L 6

WALDEMIRO CLAUDIANO PINTO

Brazilian and South American Bantamweight Champion.

1961

Feb. 16—Xavier Mandy, R. de Janeiro—KO 3
Mar. 19—Antonio da Silva, R. de Janeiro ——KO 3
Mar. 26—Jorge Pinto, R. de Janeiro—KO 3
Apr. 23—Antonio Macedo, R. de Janeiro ——WDisq. 4
May 7—Claudio Silva, Rio de Janeiro—KO 6
May 28—Antonio da Silva, R. de Janeiro KO 4
June 14—Angelo Gutierrez, R. de Janeiro ——KO 2
July 12—Oscar Vargas, R. de Janeiro—W 10
Aug. 2—Jasmenon de Oliveira, R. de J. KO 7
Sept. 6—Roque Alfonso, Rio de Janeiro KO 4
Sept. 24—Francisco de Castro, R. de Janeiro ——KO 6
Oct. 29—Orlando Brito, Rio de Janeiro KO 1
Nov. 20—Juan Romo, Rio de Janeiro—KO 5
Dec. 14—Domingo Palavecino, R. de Janeiro ——KO 7

1962

Jan. 21—Antonio dos Santos, R. de Janeiro ——KO 4
Feb. 25—Heriberto Mascarell, R. de Janeiro ——KO 3
Apr. 15—Francisco de Castro, R. de Janeiro ——KO 1
May 27—Antonio Gomez, Rio de Janeiro KO 2
July 1—Carlos Santillan, R. de Janeiro W 10
Aug. 12—Oscar Vargas, Rio de Janeiro—W 10
Sept. 23—Raul Justo, Rio de Janeiro—KO 6
Oct. 12—Ernesto Martinsen, San Pablo W 10
Nov. 4—Jorge Blacoudt, Rio de Janeiro W 10
Dec. 11—Xavier Mandi Bello Horizonte—KO 5

1963

Feb. 10—Antonio Paiva, Rio de Janeiro KO 6
Mar. 10—Jose Smecca, Rio de Janiero—D 10
Apr. 21—Cornelio Yapura, Rio de Janiero ——KO 6
June 9—Jorge Blacoudt, Rio de Janeiro—W 8
July 21—Aldo Perez, Rio de Janeiro—KO 8
Aug. 18—Aldo Perez, Rio de Janeiro——D 10
Sept. 22—Armando Mansilla, Rio de Janeiro ——KO 1
Oct. 13—Lisandro Mendez, Rio de Janeiro ——KO 3
Nov. 17—Kid Pascualite, Rio de Janeiro W 12
Dec. 8—Jose Smecca, Rio de Janeiro—W 12
(Won South American vacant Bantamweight title)

1964

Jan. 4—Juan Mario Diaz, Rio de Janeiro ——KO 4
Jan. 26—Guido Granizo, Rio de Janeiro KO 8
Apr. 25—Raul Jaime, Rio de Janeiro——W 8
May 30—Sergio Lizana, Rio de Janeiro KO 4
July 4—Alberto Murua, Rio de Janeiro—W 8
July 18—Alberto Murua, Rio de Janeiro KO 6
Aug. 15—Ricardo Moreno, Rio de Janeiro W 8
Sept. 12—Ricardo Moreno, Rio de Janeiro D 8
Oct. 17—Celmiro Rios, Rio de Janeiro—KO 5
Oct. 31—Gerardo Guadanuz, Rio de Janeiro ——KO 3
Dec. 19—Miguel Angel Botta, Rio de Janeiro ——W 15
(Retained South American Bantamweight Title)

1965

Jan. 24—Vicente Lima, San Pablo——KO 5
(Retained Brazilian Bantamweight title)
Mar. 27—Silverio Aguero, Rio de Janeiro ——KO 6
June 19—Miguel Angel Botta, Buenos Aires ——W 12
(Retained South American Bantamweight title)
July 18—Santiago Joseff, San Pablo——KO 2
Sept. 10—Nelson Enriques, Rio de Janeiro ——KO 2
Oct. 20—Kid Pascualite, Asuncion——W 10
Dec. 26—Elias Vergas, Rio de Janeiro—KO 2
(South American Bantamweight Title)

1966

Feb. 12—Manny Barrios, Rio de Janeiro—W 10
—Kid Killer Solomon, Rio de Janeiro ——KO 5
June 13—Kid Pascualito, Assuncao, Paraguay ——W 12
Aug. 13—Bernardo Caraballo, Barranquilla ——L 10
Nov. 13—Jesus Castillo, Juarez——KO by 3

1967

Apr. 30—Miguel Botta, Quito——KO 4
(South American Bantamweight Title)
May 21—Angel Sanchez, Quito——L 12
(South American Bantamweight Title)
Aug. 12—Luis Patino, Quito——W 10
Sept. 2—Luis Patino, Quito——KO by 6
Sept. 29—Luis Patino, Guayaquil——D 10

JAMES PITTMAN

Brooklyn, N. Y., Welterweight

1964

Apr. 27—Junius Hinton, New York——L 4
June 26—Carmelo Hernandez, New York L 4
Aug. 20—Charley Farmer, Miami——W 4

1965

Apr. 13—Ray Hernandez, New York——W 4
Mar. 19—Jesus Tanco, Worcester——W 6
Apr. 21—Clarence Osborne, Pittsfield—W 6

1966

Dec. 28—David Melendez, New York——L 4

1967

Jan. 2—Julio Miranda, Walpole——L 6
June 19—Al Benoit, Walpole——L 6
June 26—Al Benoit, Walpole——L 6

LEFTY KID PIVIN

(Luc Pivin)

Born in Granby, Que., Canada, in 1944—Middleweight.

Started boxing in 1961 as an amateur. Won the Quebec Golden Gloves title in 156 pound class.

1965

Sept. 3—Jean Marie Avena, Granby—W 4
Oct. 12—Rene Girould, Granby——W 8
Nov. 14—Salvatore Comte, Montreal—TKO 6

1966

Feb. 4—Tommy Gilmore, New Brunswick ——KO 3
Apr. 14—Jean Cabana, Montreal——W 6
May 13—Etienne Sarazzin, Granby——W 6
June 7—Jean Marie Avena, Montreal—KO 5
July 8—Arnald Sparks, Granby——W 8
Aug. 14—Rene Cloutier, Dalhousie, N.B. ——KO 8
Oct. 21—Louis Beaudette, Quebec——KO 6

1967

Feb. 3—Arnold Sparks, Quebec City.....L 6
Mar. 1—Bashir Qubti, Oshawa.....KO by 2
May 8—Denis Leonard, Montreal.....KO 3
May 2[illegible]—Small Montanna, Granby.....KO 6
Aug. 28—Joey Durelle, Black Harbor .....KO by 3
Sept. 20—Denis Leonard, Montreal.....KO 5
Nov. 13—Arnald Jones, Granby.....D 10
Nov. 27—Fernand Simard, Quebec City .....KO by 6

CHARLEY POLITE

Holyoke, Mass., Heavyweight

1964

Aug. 19—Abe Davis, Pittsfield.....KO 4
Sept. 29—Benny Spinola, Dartmouth.....KO 4

1965

Mar. 27—Johnny Twohads, Boston.....KO 3
May 25—Dick Greatorex, Boston.....L 6
June 21—Grady Clay, Worcester.....L 6
Sept. 24—Grady Clay, Worcester.....L 6
Nov. 22—Mike Bruce, Boston.....D 6

1966

Feb. 16—Buster Mathis, White Plains.....L 6
Apr. 4—Joe Frazier, Philadelphia.....KO by 2

1967

Apr. 10—Ernie Bryant, Worcester.....W 4
May 8—Danny Swears, Worcester.....W 4
June 12—Charles Harris, Walpole.....W 6
June 22—Roberto Petrauskis, Portland, Me. .....W 6
Sept. 7—Arnold Bower, Portland, Me.....D 10

PETE POMPEO

Portland, Me. Middleweight

1966

Mar. 22—Luke Thurlow, Lewiston.....KO 1

1967

Jan. 19—Billy Murphy, Portland.....KO 2
Mar. 9—Bob Gaillard, Portland.....D 4
Mar. 16—Bob Gaillard, Portland.....L 4

GRADY PONDER

Miami, Fla., Featherweight

1964

Feb. 6—Hector Verdugo, Miami.....W 4
Mar. 5—Cecil Franks, Miami.....KO 1
Mar. 12—C. J. Thomas, Miami.....W 4
Apr. 9—Sandy Seabrooke, Miami.....W 4
May 4—Nino Marti, Miami.....W 4
May 21—Jerry Powers, Miami.....W 6
June 4—Jerry Powers, Miami.....W 6
July 2—Jimmy Hightower, Miami.....W 6
July 9—Jerry Powers, Miami.....W 6
July 30—Bobby Marie, Miami.....W 8
Sept. 3—Al Simmons, Miami.....L 8
Oct. 1—Jerry Powers, Miami.....KO 7
Nov. 12—Al Simmons, Miami.....W 8
Dec. 10—Grady McLendon, Miami.....W 8
Dec. 16—George Sawyer, Savannah.....W 8

1965

Apr. 25—Barry Foster, Kingston.....W 8
June 16—Orlando Ruiz, Miami Beach.....W 10
Aug. 20—Jerry Powers, Savannah.....W 8
Sept. 14—George Sawyer, Miami Beach.....KO 6
Oct. 21—Grady McLendon, Miami.....W 8
Nov. 31—Tony Huerta, Miami Beach.....W 8

1966

Jan. 25—Joe Murchison, Miami Beach.....W 8
Feb. 15—Tommy Dennis, Miami Beach.....W 8
Mar. 15—Orlando Ruiz, Miami Beach.....W 10
Apr. 20—Dick DiVernoica, Miami Beach.....L 10
June 21—Jesus Hernandez, Miami Beach.....W 10
Aug. 30—Tony Huerta, Miami Beach.....W 10
Oct. 15—Henry Costoso, San Juan.....L 8

1967

Feb. 13—Ray Malone, Miami Beach.....W 8
Mar. 13—Percy Pugh, New Orleans.....L 10
May 1—Carlos Marks, Port of Spain.....W 10
July 23—Carlos Cruz, San Juan.....L 10
Sept. 17—Ernesto Ortega, San Juan.....L 10
Nov. 18—Bunny Grant, Kingston.....L 10

TONY PORTER

Phoenix, Ariz. Featherweight

1967

Jan. 20—Billy McGrandle, Edmonton.....L 10
Feb. 16—Rod Contreras, Los Angeles.....L 6
Feb. 23—Ruben Navarro, Los Angeles.....L 4
Mar. 9—Frank Sedillo, Las Vegas.....W 5
Mar. 13—Dave Patterson, Las Vegas.....L 5
Mar. 16—Baby Cassius, Los Angeles.....KO by 5
Mar. 20—Raul Carreon, Edmonton.....L 10
Apr. 13—Al Bolton, Los Angeles.....KO by 3
May 11—Popo Acosta, Phoenix.....W 6

IVON POTTER

Jacksonville, Fla., Flyweight

1967

June 9—Johnny Wright, Jacksonville Beach .....KO by 1
Sept. 19—Johnny Wright, Jacksonville.....L 4
Sept. —Billy McCallister, Fernandina Beach .....D 4
Oct. 3—Johnny Wright, Jacksonville.....L 4

HENRY POUCEY

(Henry Fox)
Los Angeles, Calif., Heavyweight

1965

Mar. 6—Lance Holmberg, Los Angeles.....W 5
June 25—Lance Holmberg, Los Angeles.....L 5
July 16—Ernie Fierro, Los Angeles.....W 5

1966

Aug. 4—Charlie Hall, Las Vegas.....D 6
Sept. 12—Billy Marsh, Las Vegas.....D 8
Oct. 11—Pauli Mahoni, Honolulu.....L 8

1967

Jan. 30—Ronald Ryer, Las Vegas.....W 6
Feb. 27—Scott Wisooker, Las Vegas.....W 6
May 11—Dick Steele, Los Angeles.....KO by 3

FAMOUS POWERS

Denver, Colo. Welterweight

1965

Sept. 21—Dennis George, Omaha.....W 4

1966

Feb. 1—Bruce Grant, Minneapolis.....D 4
Dec. 9—Gay Qualley, Minneapolis.....L 4
Dec. 27—Ken Lockart, Minneapolis.....KO by 2

1967

Apr. 24—Vincent Serranno, Milwaukee.....KO by 2

JERRY POWERS

Homestead, Fla., Featherweight
Born Oct. 5, 1937, St. Louis, Mo.

1960

June 13—Bobby Allen, Miami.....W 4
Oct. 26—Eddie Ludlow, Miami Beach.....D 4

1961

Feb. 7—Cedric Dennis, Miami Beach.....L 4
May 22—Eddie Ludlow, Miami.....W 4
May 24—Sammy Burgess, Miami Beach .....KO by 4
July 3—Tommy Schaefer, Miami.....L 6
July 12—Sammy Burgess, Miami Beach.....L 4
Aug. 10—Sammy Burgess, Miami.....KO by 3

1962

Jan. 26—Jerry Flanagan, Rochester.....L 4
Feb. 5—Sammy Giancola, Chicago.....L 4
Apr. 16—Sammy Giancola, Chicago.....L 4
Sept. 11—Hector Rodriguez, Jacksonville.....L 10
Sept. 20—Bobby Allen, Miami.....L 6
Oct. 4—Eddie Ludlow, Miami.....L 6
Oct. 18—Grady McLendon, Miami.....L 4
Nov. 8—Emil Garcia, Miami.....L 6
Nov. 19—Emil Garcia, Miami.....L 6

Nov. 26—Santos Flores, Miami.....L 6
Nov. 29—Bobby Marie, Miami.....L 4
Dec. 13—Jim Seabrooke, Miami.....W 6

1963

Jan. 3—Santos Flores, Miami.....L 6
Jan. 10—Willie McCrea, Miami.....KO 6
Jan. 17—Grady McLendon, Miami.....L 6
Feb. 21—Sandy Seabrooke, Miami.....D 4
Feb. 25—Sandy Seabrooke, Jacksonville..D 6
Mar. 21—Berlin Roberts, Miami.....L 6
Apr. 8—Berlin Roberts, Miami.....KO 3
Apr. 18—Berlin Roberts, Miami.....W 4
May 8—Sandy Seabrooke, Miami Beach..D 6
May 16—Sandy Seabrooke, Miami.....W 6
May 27—Santos Flores, Hialeah.....L 6
May 30—Tony Mamarelli, Miami.....L 8
July 5—Rocky Adair, Jacksonville.....W 4
July 10—Santos Flores, Miami Beach....L 6
July 27—Bobby Allen, Miami.....L 10
Aug. 15—Winston Green, Miami.....W 6
Sept. 13—Tony Mamarelli, Key West.....L 10
Sept. 26—Sandy Seabrooke, Miami.....D 6
Oct. 3—Berlin Roberts, Miami.....W 4
Oct. 14—Santos Flores, Key West.....L 8
Oct. 24—Sandy Seabrook, Miami.....L 6
Oct. 31—Sandy Seabrook, Miami.....W 6
Nov. 14—Winston Green, Miami.....L 6
Dec. 5—Winston Green, Miami.....L 6
Dec. 12—Berlin Roberts, Miami.....W 4

1964

Jan. 6—George Sawyer, Miami.....W 4
Jan. 9—Sandy Seabrooke, Miami.....D 8
Jan. 16—Berlin Roberts, Miami.....D 4
Jan. 23—Sandy Seabrooke, Miami.....D 4
Feb. 6—Berlin Roberts, Miami.....D 4
Feb. 17—Winston Green, Miami Beach...W 6
Feb. 27—Winston Green, Miami.....W 6
Mar. 9—Sandy Seabrooke, Miami.....W 6
Mar. 16—Berlin Roberts, Miami.....W 6
Mar. 23—Berlin Roberts, Miami.....W 6
Mar. 26—Winston Green, Miami.....W 6
Mar. 30—Bobby Faye, Miami.....W 4
Apr. 3—Santos Flores, Miami Beach...KO 4
Apr. 14—Bobby Allen, Miami.....L 8
Apr. 20—Bobby Fay, Miami.....W 4
Apr. 21—Bobby Allen, Miami.....L 8
Apr. 23—Eddie Ludlow, Miami.....W 6
Apr. 28—Sandy Seabrooke, Miami.....W 6
May 4—George Sawyer, Miami.....W 4
May 12—Sandy Seabrooke, Miami.....W 6
May 18—George Sawyer, Miami.....W 4
May 21—Grady Ponder, Miami.....L 6
May 28—George Sawyer, Miami.....W 4
June 1—Jack Stringer, Miami.....W 4
June 4—Grady Ponder, Miami.....L 6
June 11—Jimmy Hightower, Miami.....W 4
June 15—Jimmy Hightower, Miami.....W 4
June 18—George Sawyer, Miami.....W 6
June 25—Winston Green, Miami.....D 6
July 9—Grady Ponder, Miami.....L 6
July 16—Eddie Ludlow, Miami.....W 6
July 29—Ray Camacho, Miami Beach....L 6
Aug. 12—Mike Mamarelli, Miami Beach..D 8
Sept. 17—Jimmy Lee, Miami.....W 4
Oct. 1—Grady Ponder, Miami.....KO by 7
Oct. 8—Harold McKeever, Miami.....W 6
Oct. 15—George Sawyer, Miami.....W 6
Oct. 22—Orlando Ruiz, Miami.....L 8
Nov. 5—Al Simmons, Miami.....L 6
Nov. 19—Grady McLendon, Miami.....W 8
Nov. 24—Felix Fernandez, Miami Beach..L 8
Dec. 9—Felix Fernandez, Miami Beach.....KO by 7
Dec. 17—Grady McLendon, Miami..KO by 3

1965

Jan. 7—Glen Foster, Miami.....KO 2
Jan. 9—Grady McLendon, Miami.....W 8
Jan. 14—Harold McKeever, Miami.....W 6
Jan. 21—James Lee, Miami.....KO 2
Jan. 28—Willie Pep, Miami.....Exh. 4
Feb. 4—Jack Richmond, Miami.....D 8
Feb. 15—Felix Fernandez, Tampa.....L 10
Mar. 11—Jack Stringer, Miami.....W 6
Mar. 26—Mike Mamarelli, Miami.....L 8
July 7—Ignacio Matias, Miami Beach....L 6
Aug. 20—Grady Ponder, Savannah.....L 8
Oct. 12—Ignacio Matias, Miami Beach....L 8
Oct. 21—Eddie Linder, Miami.....L 6
Oct. 28—Jimmy Mackey, Miami.....L 8
Nov. 29—Alonzo Frazer, Balboa.....KO by 8
Dec. 16—Grady McLendon, Miami.....D 6

1966

Jan. 6—Jimmy Hightower, Miami.....D 6
Jan. 20—Jimmy Mackey, Miami.....L 6
Mar. 15—Eddie Linder, Miami Beach.....L 6
Apr. 25—Eddie Linder, Miami Beach.....L 8
May 10—Grady McLendon, Miami Beach..D 4
July 11—Roman Blanco, Caracas....KO by 4
Sept. 1—Jimmy Bullock, Savannah.....W 8
Sept. 22—Jimmy Bullock, Savannah.....L 8
Nov. 14—Jimmy Bullock, Savannah.....W 10
Nov. 23—Jimmy Bullock, Savannah.....L 10

1967

Jan. 24—Jimmy Lee, Miami Beach.....W 6
Feb. 28—Marcus Anderson, Miami Beach..L 8
May 3—George Sawyer, Miami.....L 4
May 11—Jimmy Hightower, Miami.....L 6
May 27—George Sawyer, Freeport.....D 6
Aug. 25—Sandy Seabrook, Jacksonville..L 8
Dec. 26—Jimmy Lee, Miami Beach.....L 6

JOE PRICE

0-3 (0-2)

Lake Charles, Texas Light-Heavyweight

1967

Mar. 21—Dave Burch, Beaumont....KO by 2
May 10—Bobby Dennard, Houston..KO by 1
Nov. 14—Dave Burch, Beaumont.....L 6

PRESTON PRICE

2-3 (1-1)

New Orleans, La. Welterweight

1965

Dec. 6—Harry Pryer, New Orleans.....L 4

1966

Mar. 21—Jerry Pellegrini, New Orleans.....KO by 3
Sept. 13—Alvin Phillips, New Orleans....W 4

1967

Feb. 27—Alvin Phillips, New Orleans.....L 4
Nov. 13—Mel Sartin, New Orleans.....KO 6

TOM PROCK

5-2 (5-1)

Erimfield, Ohio Welterweight

1966

Oct. 26—Ken Rose, Akron.....KO 2
Nov. 14—Leory Youngblood, Akron.....L 4

1967

Feb. 23—George Kirt, Akron.....KO 3
Mar. 15—Tommy Collins, Akron.....KO 1
May 27—Bob Tucker, Columbus.....KO by 2
Oct. 12—Junior Washington, Akron....KO 1
Nov. 29—Gary St. Germain, Akron.....KO 5

ADOLPH PRUITT

20-7-2 (12-2)

St. Louis, Mo., Junior Welterweight
Born, April 22, 1940, Aberdeen, Mississippi.

1961

Dec. 29—Brian O'Shea, Rochester.....L 4

1962

Mar. 1—Dusty Brown, Nogales.....KO 4
Mar. 7—Johnny White, Rochester.....D 6
Mar. 16—Boots Washington, Omaha...KO 2
Apr. 2—Johnny White, Chicago.....L 8
Apr. 19—Marvin Westmoreland, Omaha KO 6
May 18—Jesus Corrales, Phoenix.....KO 5
June 12—Joe Dukes, Omaha.....KO 2
June 22—Henry Watson, Amarillo..KO by 8
Sept. 20—Freddy Jackson, Omaha.....L 10

5-4-1

1963

Sept. 15—Eddie Witcher, Lexington.....KO 1
Sept. 26—Willie Woods, Los Angeles....KO 2
Oct. 1—Enrique Reyes, San Diego....KO 2
Oct. 10—Art Hayward, Los Angeles....KO 2
Oct. 15—Al Grant, San Diego.....D 8

1964

May 19—Dave Patterson, Las Vegas....KO 7
Oct. 30—Sergio Gomez, Los Angeles....W 10

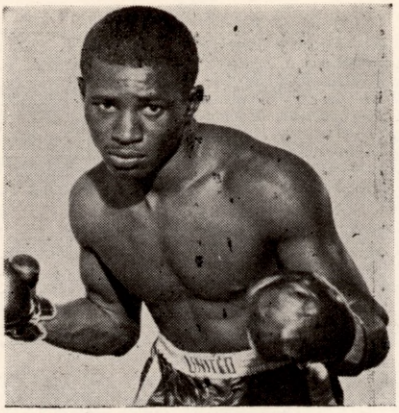

ADOLPH PRUITT

1965

Feb. 20—Luis Molina, San Jose.....W 10
June 7—Tommy Garrison, New York....W 10
Aug. 28—Kid Bassey, Kingston.....W 10
June 22—Johnny Brooks, Las Vegas.....W 10
Oct. 23—Billy Mitchell, Butte.....KO 6
Dec. 11—Jose Napoles, Mexico City..KO by 3

1966

Dec. 12—Ernie Lopez, Las Vegas.....W 10

1967

Jan. 30—Johnny Brooks, Las Vegas..W dis. 5
Apr. 3—Eddie Perkins, Las Vegas.....L 10
June 19—Lovelle Franklin, Las Vegas..KO 5
Aug. 28—Andy Gonzalez, Las Vegas.....W 10
Oct. 2—Eddie Perkins, Las Vegas.....L 10

ROLAND PRYOR

Washington D.C. Lightweight

1967

Feb. 16—Harry Kent, Baltimore.....KO 1
Mar. 17—Dan Martin, Roanoke.....KO 2
Mar. 27—Jimmy McLain, Norfolk.....KO 5
Apr. 10—Willie Gray, Washington D.C...W 6
May 8—Lee Clemons, Washington D.C...W 6
Aug. 7—Oscar Freeman, Washington D.C.....KO 8
Oct. 24—David Akins, Durshinston, D.C..W 8

PERCY PUGH

New Orleans, La., Welterweight

1958

Feb. 24—Al Jolson, New Orleans....KO by 3
July 7—Johnny Little, New Orleans.....L 4
July 14—Speedy Allen, New Orleans.....W 4
July 28—Art King, New Orleans.....W 4
Aug. 26—Leo Gueringer, New Orleans...L 4
Nov. 18—Carl Foy, New Orleans.....W 4

1959

Mar. 23—Charley Simmons, N. Orleans..W 4
June 15 Johnny Little, New Orleans.....W 4
July 27—Sammy Davis, New Orleans....W 4
Sept. 7—Don Reed, New Orleans.....L 4
Sept. 21—Tommy Hayes, Mobile.....W 4
Sept. 28—Sammy Davis, Mobile.....W 4
Oct. 12—Don Reed, New Orleans.....L 4
Oct. 26—Sammy Davis, New Orleans...KO 3
Nov. 23—Art Williams, New Orleans.....L 4
Dec. 14—Art Williams, New Orleans.....W 4

1960

May 17—Johnny Little, Bogalusa.....W 4

1961

Mar. 28—Earl Citizen, Beaumont.....L 6
May 15—Killer Jackson, New Orleans....L 4
June 6—Henry Watson, Beaumont..KO by 4

1962-63

(inactive)

1964

July 29—Charley Simmons, New Orleans W 6
Sept. 21—Mel Sartin, New Orleans.....KO 1

1965

Oct. 25—Carl Crosby, New Orleans.....KO 5
Dec. 13—Joe Barrientes, New Orleans...W 10

1966

Mar. 21—Joe Barrientes, New Orleans....W 10
Apr. 6—Benito Juarez, New Orleans...KO 5
May 18—Sugar Cliff, New Orleans.....W 10
July 6—Herbie Lee, New Orleans.....W 10
July 25—Severa Balboa, New Orleans....W 10
Sept. 19—Dave Morine, New Orleans.....L 10
Dec. 1—Herbie Lee, Baltimore.....L 10

1967

Feb. 9—Tim Ford, New Orleans.....L 10
Mar. 13—Grady Ponder, New Orleans....W 10
May 1—Johnny Knight, New Orleans..KO 4
Aug. 1—Joe Brown, New Orleans.....W 10
Sept. 21—Jerry Pellegrini, New Orleans..W 10
Oct. 23—Freddie Martinovich, New Orleans.....W 10
Nov. 13—Eddie Pace, New Orleans.....W 10

ORVILLE QUALLS

Omaha, Nebr. Heavyweight

1966

Apr. 12—Aaron Eastling, Minneapolis....W 4
May 2—Eddie Brooks, Milwaukee.....KO 1
May 26—Milton Manley, Minneapolis....W 4
June 27—Newton Mendley, Milwaukee..KO 3
Oct. 3—Al Jones, Milwaukee.....KO 6

1967

Jan. 23—Lou Bailey, Milwaukee.....W 8
Mar. 15—Aaron Eastling, St. Paul.....D 6
Apr. 24—Aaron Eastling, Milwaukee.....D 6
June 15—Cassius Clay, Detroit.....Exh. 3
Dec. 27—Hastings Hart, Fargo.....KO 3

JERRY QUARRY

Los Angeles, Cal., Heavyweight
1965 Golden Gloves Heavyweight Champion

1965

May 7—Gene Hamilton, Los Angeles....W 4
June 4—John Henry Jackson, Los Angeles.....KO 4

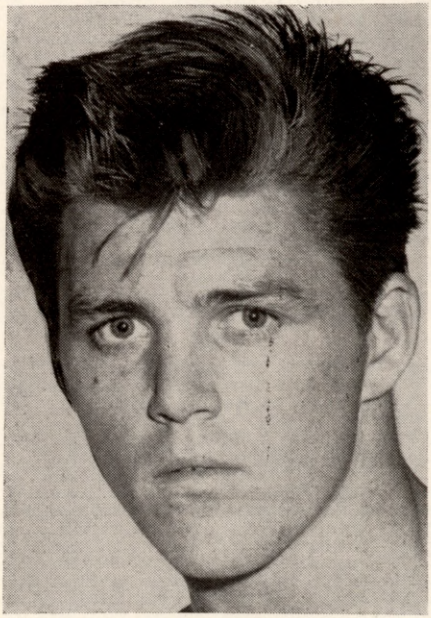

JERRY QUARRY, Los Angeles, Calif.

June 17—Lance Holmberg, Los Angeles---W 6
June 25—Dave Centi, Los Angeles--------W 6
July 16—Willie Davis, Los Angeles----KO 3
July 29—Ray Ellis, Los Angeles----------W 6
Aug 9—John Henry Jackson, Kansas City ----------W 8
Aug. 2—J. P. Spencer, Los Angeles----KO 4
Sept. 23—Ray Ellis, Los Angeles--------KO 3
Oct. 13—Melvin Manley, Kansas City--KO 1
Oct. 29—Al Carter, Los Angeles--------KO 6
Nov. 2—Roy Crear, San Antonio--------KO 3
Nov. 11—Tony Doyle, Los Angeles--------D 10
Dec. 24—Roy Crear, Los Angeles--------KO 3

1966

Feb. 3—Eddie Land, Las Vegas----------W 8
Feb. 17—Prentice Snipes, Los Angeles--KO 5
Mar. 4—Tony Alongi, New York---------D 10
Apr. 7—George Johnson, Los Angeles--KO 2
May 2—Al Jones, Kansas City----------W 10
May 28—Tony Alongi, Los Angeles-------D 10
July 15—Eddie Machen, Los Angeles------L 10
Oct. 20—Bill Nielsen, Los Angeles-------W 10
Nov. 29—Leslie Bordon. Los Angeles----KO 5
Dec. 15—Joey Orbillo, Los Angeles------W 10

1967

Jan. 11—Al Jones, San Francisco-------KO 5
Mar. 9—Brian London, Los Angeles-----W 10
Apr. 27—Alex Miteff, Los Angeles------KO 3
June 9—Floyd Patterson, Los Angeles---D 10
Sept. 15—Billy Daniels, Los Angeles----KO 1
Oct. 28—Floyd Patterson, Los Angeles--W 12

BASHIR QUBTI

2-2
(1-2)

Canada Welterweight

1967

Mar. 1—Luc Pivi, Oshawa----------KO 2
Nov. 29—Bobby Parnell, Akron----------W 6
Dec. 6—Conrad Williams, McKeesport ----------KO by 4
Dec. 15—Walter Kelly, Toronto------KO by 6

TOMMY QUEEN

1-3

Brunswick, Ga. Welterweight

1967

Aug. 25—Petey Dowd, Jacksonville-------L 6
Sept. 8—Honey Boy Durham, Jacksonville ----------L 6
Oct. 3—George Moore, Jacksonville-----L 4
Nov. 24—Blinky Page, Brunswick--------W 6

EDDIE QUINONES

3-4-1
(1-1)

Levittown, N.Y. Middleweight

1964

Dec. 8—Luis Vanlas, New York----------L 4

1965

July 26—Al Ubert, Freeport----------W 4
Nov. 30—Norman Smith, New York------W 4

1966

Mar. 29—Norman Smith, New York-------D 4
Apr. 6—Isaac Padilla, White Plains------L 4
May 17—Isaac Padilla, White Plains------L 4
Dec. 21—Pete Riccitelli, Portland, Me. --KO 5

1967

Feb. 15—Pete Riccitelli, Portland, Me.----------KO by 7

JIMMY RALSTON

12-1-1
(9-1)

Buffalo, N.Y. Middleweight

1960

Nov. 15—Lamar Hayes, Buffalo----------W 4

1961

Apr. 3—Sammy Richardson, Buffalo----KO 1
Apr. 25—Jimmy McMillan, Buffalo------KO 1
July 8—Gunner Doerner, Buffalo-------KO 2

1962

Apr. 2—Henry Turner, Buffalo----------W 6

1963

Feb. 16—Bob Fong Wong, New York------D 6

1964–1965

(inactive)

1966

June 21—Lou Howard, Miami Beach-----KO 1
July 1—Claude DeVoe, Melbourne, Fla.-KO 3
July 19—Richie Smith, Miami Beach----KO 5
July 22—Jimmy Sanders, Melbourne, Fla. ----------KO 1
Aug. 2—Billy Tiger, Miami Beach-------W 10
Aug. 26—Scatterhawk Dixon, Melbourne, Fla. ----------KO by 2
Nov. 22—Keith-Laughenberg, Miami Beach----------KO 6

1967

Dec. 12—Sonny Moore, Buffalo---------KO 1

HECTOR HUGO RAMBALDI

61-9-4
(41-1)

Argentina Lightweight

Born June 3, 1939, Rosario, Argentina.

1958

May 3—Juan Alaniz, Rosario----------KO 1
May 17—Alfredo Garraza, Rosario------KO 3
July 19—Demetrio Acosta, Rosario------KO 2
Aug. 23—Roque Graneros, Rosario------W 8

1959

Jan. 31—Valentin Daza, Buenos Aires--KO 3
Mar. 7—Eusebio Jaime, Rosario--------KO 1
Mar. 28—Jorge Brunetti, Rosario-------KO 2
May 2—Oscar Vargas, Buenos Aires----W 6
June 27—Roque Graneros, Rosario------KO 5
Aug. 8—Ruben Mast, Buenos Aires----KO 2
Aug. 14—Raul Villalba, Rosario----------W 10
Oct. 9—Raul Villalba, Rosario----------W 10
Oct. 30—Oscar Vargas, Rosario----------W 10
Dec. 11—Jose Frettes, Rosario----------KO 2

1960

Jan. 16—Ramon Sierra, Buenos Aires--KO 2
July 29—J Ganzalez Neira, Rosario----KO 2
Aug. 26—Mario Bernal, Rosario--------KO 5
Nov. 4—Oscar Vargas, Rosario-----W Dis. 6

1961

Mar. 24—Carlos Capella, Rosario-------KO 6
May 6—Bionisio Gauto, Rosario-------KO 7
June 2—Amorindo Amicuzzi, Rosario--W 10
June 30—Tomas Echague, Rosario-------KO 7
Aug. 11—Efren Velozo, Rosario---------KO 2
Sept. 2—Gregorio Galvan, Buenos Air--KO 10
Sept. 30—Adan Gomez, Buenos Aires----W 10
Dec. 23—Efren Velozo, Buenos Aires--KO 2

1962

Feb. 16—Oscar Vargas, Rosario---------KO 6
Mar. 9—Roberto Lobos, S. de Chile----KO 10
Apr. 16—Luis Silva, Stgo. de Chile----KO 4
May 18—Luis Silva, Stgo. de Chile----KO 9
June 1—Abelardo Sire, Stgo. de Chile--W 10
June 28—Domingo Rubio, Stgo. de Chile----------KO 7
July 27—Roberto Lobos, Stgo. de Chile-KO 8
Aug. 17—Fernando Azocar, Stgo. de Chile----------KO 6
Oct. 5—Juan Toledo, Punta Arenas---KO 6
Oct. 27—Tony Padron, Buenos Aires----W 10
Dec. 7—Enrique Fernandez, Rosario--KO 5

1963

Apr. 19—Felix Ramos, Stgo. de Chile--KO 6
May 17—Valentin Brown, Stgo. de Chile----------KO 9
June 14—Valentin Brown, Stgo. de Chile----------KO 6
Aug. 24—Vicente Vezzoni, Buenos Aires-L 10
Oct. 2—Adan Gomez, Buenos Aires---W 10
Nov. 2—Pedro Benelli, Buenos Aires--L 10
Nov. 30—Cirilo Pausa, Buenos Aires---KO 7
Dec. 20—Efren Veloze, San Nicolas-----KO 7

43-2

1964

Mar. 13—Vicente Vezzoni, Stgo. de Chile-W 10
Apr. 17—Vicente Vezzoni, Stgo. de Chile-W 10
June 5—Pedro Beneli, Stgo. de Chile--KO 10
Oct. 17—Raol Santos Villalbe, Ba. As. ----------W. Disq. 10
Nov. 7—Jose Leyes, Mar. del Plata----KO 6
Dec. 5—Raul Villalba, Mar del Plata----L 10

1965

Jan. 28—Pedro Beneli, Buenos Aires....KO 3
Feb. 19—Raul Villalba, Buenos Aires .....W Dis. 8
Mar. 23—Nicolino Loche, Buenos Aires..L 10
Apr. 30—Eulogio Caballero, Stg. de Chile W 10
May 20—Prospero Odar, Stg. de Chile..KO 3
July 10—Carlos Gutierrez, Buenos Aires .....L 10
Aug. 14—Carlos Cappella, Buenos Aires..W 10
Sept. 24—Cirilo Pausa, Tucuman.....D 10
Oct. 9—Abel Laudonio, Buenos Aires..KO 7
Oct. 30—Carlos Gutierrez, Buenos Aires W 10
Nov. 20—Adan Gomez, Buenos Aires...KO 9
Dec. 18—Nicolino Loche, Buenos Aires...L 12
(Argentine Lightweight Title)

1966

Mar. 25—Rodolfo Catalini, San Juan..L dis. 6
May 7—Julio Palavecino, Mar Del Plata .....T.D. 5
May 20—Cirilo Pausa, Tucuman.....KO 3
Aug. 6—Jossue de Morais, Buenos Aires .....KO 8
Sept. 7—Raul Rodriguez, Buenos Aires..KO 8
Oct. 12—Carlos Gutierrez, Cordoba.....L 10
Nov. 24—Jose de Morais, Mar Del Plata..W 10
Dec. 17—Luis Zuniga, Buenos Aires.....W 10
(South American Lightweight Title)

1967

Apr. 29—Everaldo Azevedo, Buenos Aires.....D 10
Sept. 9—Carlos Aro, Buenos Aires..KO by 10
Nov. 21—Carlos Gutierrez, Tucuman.....D 10

AL RAMIREZ

Los Angeles, Calif. Junior Welterweight

1965

Sept. 2—Charlie Harvey, Los Angeles...W 5
Sept. 30—Luis Echeveste, Los Angeles....W 5
Oct. 28—Al Sandoval, Los Angeles.....L 5
Dec. 6—Davey White, Los Angeles.....W 5
Dec. 30—Davey White, Los Angeles.....W 5

1966

Jan. 13—Al Sandoval, Los Angeles.....L 6
May 13—Manuel Lugo, San Diego.....L 4
May 16—Benito Juarez, Las Vegas.....L 6
May 19—Manuel Lugo, Los Angeles.....L 6
Aug. 29—Benito Juarez, Las Vegas.....L 6

1967

Mar. 24—George Torres, Bakersfield.....W 6
May 9—Johnny Lujan, Fresno.....L 6
June 19—Lucio Arreola, Las Vegas.....KO 4

FELIX RAMOS

Argentine Lightweight

1965

Jan. 22—Julio Catalini, San Juan.....D 10
Feb. 5—Julio Catalini, San Juan.....D 10
Apr. 9—Valentin Brown, San Juan.....W 10
July 21—Enrique Jana, Buenos Aires.....L 10
Sept. 1—Carlos Gutierrez, Tucuman.....D 10
Sept. 24—Manuel Arellano, Mar Del Plata D 10
Oct. 9—Raul S. Villalba, Mar Del Plata L 10

1966

Jan. 28—Carlos Gutierrez, Santiago Del Estero .....L 10
June 24—Omar Gottifredi, San Nicolas .....KO by 3
Dec. 16—Ramon Luque, Cordoba.....KO 9
Dec. 28—Oscar Lucero, Mar Del Plata....L 10

1967

Mar. 30—Adan Gomez, San Juan...KO by 8

JIMMY RAMOS

Boston, Mass. Middleweight

1967

Aug. 3—Brad Silas, Portland, Me.....L 8
Sept. 5—Dorman Crawford, Bangor.....D 6
Sept. 18—Dave Dittmar, Worcester.....W 6
Sept. 26—Rocky Luce, Bangor.....KO 4
Oct. 2—Dave Dittmar, Worcester.....KO 7
Oct. 9—Spider Freeman, Worcester.....D 6
Nov. 27—Ferd Hernandez, Las Vegas....L 10

JORGE RAMOS

Argentina Featherweight

1967

Mar. 31—Antonio Herrera, Cartagena.....L 10
Apr. 13—Victor Cano, Cali.....L 10
May 19—Miguel Herrera, Guayaquil.....L 10
Aug. 26—Oscar Mendez, Buenos Aires...W 12
Sept. 15—Ricardo Lescano, Villa Maria..W 10
Nov. 17—Ricardo Moreno, Rio Cuarto..L dis.

JUAN RAMOS

Astoria, L. I., N. Y., Welterweight

1962

Oct. 16—Joe Rodriguez, New York.....W 4
Oct. 30—Joe Rodriguez, New York.....D 4
Nov. 13—Bobby Wiltse, New York.....D 4
Dec. 11—Larry Hicks, New York...KO by 1

1963

Jan. 15—Billy Lonergan, New York.....L 4
Apr. 2—Danny Andrews, New York....W 4
Apr. 16—Ebelardo Munoz, New York....L 6
May 21—Danny Andrews, New York....W 6
June 15—Danny Andrews, New York...W 4
Oct. 5—Bernard Forbes, San Juan.....L 6
Oct. 29—Gil Rodriguez, New York.....L 4
Nov. 26—George Ladagana, New York..W 4
Dec. 10—Kenny Bryant, New York.....W 6

1964

Jan. 21—Kenny Bryant, New York.....W 6
Feb. 14—Billy Lonergan, New York.....W 6
Apr. 7—Pete Toro, New York.....KO by 5
July 21—Bobby Bartels, New York..KO by 5
Dec. 1—Carmelo Hernandez, N. Y..KO by 5

1965

Jan. 15—Mike Ryan, Worcester.....W 6
Feb. 2—Russell Shoulars, New York.....W 6
Feb. 16—Don Sprague, New York.....KO 6
Mar. 30—Don Sprague, New York.....L 4
June 11—Ted Whitfield, Worcester.....L 10
July 26—Russell Shoulars, Freeport.....L 8
Oct. 15—Dick French, Boston.....KO by 9

1966

Mar. 15—Al Sewell, New York.....W 6
June 4—Willie Munoz, New York.....L 8
Nov. 28—Willie Munoz, New York....KO by 2

1967

Apr. 12—Grey Gavin, New York.....L 8
May 25—Gene Herrick, Portland, Me....W 8
Nov. 8—Gray Gavin, New York.....W 10

MANUEL RAMOS

Born in Mexico, 1943.

Mexican Heavyweight

(Won two bouts in Mexico in 1963)

1964

Jan. 23—Kid Apache, Los Angeles.....KO 4
Feb. 18—Larry McGee, Nor. Hollywood..KO 3
Mar. 17—Al Carter, North Hollywood....W 6
Apr. 28—Sam Pride, Los Angeles.....KO 3
May 12—Al Carter, Los Angeles.....L 10
July 16—Henry Clark, Los Angeles.....L 10
Aug. 13—Joey Orbillo, Los Angeles.....D 8

1965

Feb. 5—Ski Goldstein, Los Angeles.....L 10
Sept. 10—Wayne Heath, Los Angeles.....L 10
Oct. 7—Joey Orbillo, Los Angeles.....L 10
Nov. 4—George Johnson, Los Angeles...D 10
Dec. 9—Lars Norling, Los Angeles....T.L. 6

1966

Mar. 31—Jerry Sims, Los Angeles.....KO 6
Apr. 23—John Henry Jackson, Portland..KO 2
May 6—Lars Norling, Los Angeles.....KO 8
May 16—Archie Ray, Phoenix.....KO 8
June 3—Eddie Machen, Los Angeles.....W 10
Aug. 7—Wayne Heath, Mexico City....KO 2
Sept. 11—Dave Centi, Juarez.....KO 3
Oct. 22—Don Koontz, Mexico City.....KO 2
Dec. 19—Max Martinez, Reynosa.....KO 2

MANUEL RAMOS Mexico

1967

Jan. 29—James J. Woody, Mexico City--KO 2
May 25—Floyd Joyner, Puebla----------KO 2
Aug. 9—Johnny Featherman, Merdia--KO 3
Oct. 14—Ernie Terrell, Mexico City------W 10

ARMUNDO [MANDO] RAMOS

19-2 (13-0)

Los Angeles, Cal. Featherweight

1965

Nov. 17—Berlin Roberts, Los Angeles----W 4
Dec. 2—Chuey Loera, Los Angeles-----KO 4

1966

Jan. 27—Berlin Roberts, Los Angeles---KO 1
Mar. 3—Fidel Cruz, Los Angeles-------KO 3
Mar. 17—Jose Barrera, Los Angeles-----KO 2
May 12—Bosco Basillo, Los Angeles------W 6
June 23—Jerry Stevens, Los Angeles----KO 1
July 7—Joey Aguilar, Los Angeles----KO 8
July 22—Ray Coleman, Los Angeles-----KO 6
Aug. 11—Manny Linson, Los Angeles----KO 2
Sept. 8—Baby Salazar, Los Angeles------W 10
Oct. 13—Allen Syres, Los Angeles------KO 5
Nov. 17—Al Franklin, Los Angeles-------W 10
Nov. 28—Al Franklin, Oakland---------KO 4

1967

Jan. 17—Ray Echevarria, Los Angeles---W 10
Mar. 30—Pete Gonzalez, Los Angeles-----W 10
June 22—Len Kesey, Los Angeles-------KO 5
July 6—Kang Suh II, Los Angeles-------L 10
Aug. 15—Alex Luna, Sacramento------KO 2
Sept. 14—Eliseo Estrada, Los Angeles--KO 5
Oct. 5—Frankie Crawford, Los Angeles-L 10

SIMON RAMOS

8-6-1 (2-2)

Puerto Rican Light Heavyweight

1962

May 18—Cliff Ziegler, Totowa----------L 4
June 8—Mel Johnson, Totowa----------W 4

1963

May 25—Joe Hill, San Juan----------KO 2
Aug. 10—Otha Brown, San Juan---------D 8
Oct. 9—Curtis Primus, Teaneck-------W 6

1964

Jan. 3—Paul Johnson, New York--KO by 2

1965

Apr. 21—Stanford Bulla, New York------W 6
May 20—Angel Ouendo, New York--KO by 2
July 26—Frank Fudge, Freeport---------L 8
Oct. 26—Henry Palmer, New York------W 6
Dec. 7—Stanford Bulla, New York------W 6

1966

Jan. 19—Cleo Daniels, White Plains-----L 8
Mar. 15—Sammy Jordan, New York------W 6
June 4—Ronnie Geoffrion, New York---KO 1

1967

May 24—Charley Green, New York------L 8

LYLE RANDOLPH

3-1 (1-1)

Akron, Ohio Lightweight

1966

July 29—Sidney Dean, Canton---------KO 3
Sept. 15—Larry Youngblood, Akron--KO by 2
Sept. 13—Calvisi DeJarnette, Canton-----W 4
Oct. 26—Leroy Youngblood, Akron------W 4

JOHNNY RANGER

1-3 (1-0)

Portland, Me. Lightweight

1966

July 7—Ronnie Butts, Portland---------L 4

1967

May 4—Bill Rounds, Portland----------L 4
May 18—Jim Burnham, Portland--------KO 3
May 25—Tommy Butts, Portland---------L 4

DON RANIERI

0-1-1

Valley Stream, L. I. Light-Heavyweight

1967

Nov. 27—Carter Williams, Secaucus------D 4
Dec. 18—Carter Williams, Secaucus------L 4

BOBBY RASCON

33-10-1 (14-5)

Phoenix, Ariz. Heavyweight

1958

June 21—Kid Sana, Agua Prieta-------KO 3
July 27—Sugar "Ray" Kookies, Agua Prieta----------KO 5
Aug. 16—Kid Chapanis, Agua Prieta----W 8
Aug. 30—Ramon Arano, Agua Prieta--KO 6
Oct. 5—Kinky Alvarado, Agua Prieta--W 8

1959

May 2—Kid Thomhason, Agua Prieta-KO 1
July 24—Enrique Gutierrez, Agua Prieta----------KO 6
July 29—Indio Geronimo, Agua Prieta-W 10
Aug. 23—Julio Ramos, Agua Prieta----W 10
Sept. 15—Young Valenzuela, Agua Prieta----------W 10
Oct. 18—Indio Geronimo, Agua Prieta---W 10
Nov. 8—Joey Rios, Agua Prieta-------KO 3

1960

Jan. 16—Negro Lira, Agua Prieta------KO 3
Feb. 21—Young Valenzuela, Agua Prieta ----------KO 6
Apr. 8—Pedro Murrieta, Agua Prieta---W 10
June 22—Angel Miranda, Agua Prieta--KO 6
Aug. 18—Young Valenzuela, Agua Prieta ----------KO 8
Dec. 25—Roberto Flores, Agua Prieta---W 10

1961

Mar. 18—Lavern Williams, Tucson-------W 6
Apr. 12—Clifton Williams, Tucson-------W 6
May 14—Roberto Flores, Agua Prieta----W 10
July 28—Pete Ramirez, Agua Prieta----KO 8
Sept. 23—Gene (Honeybear) Bryant, Agua Prieta ----------L 10

1962

Mar. 15—Sam Ligon, Douglas, Ariz.------W 10
May 18—Angel Ruiz, Agua Prieta------KO 8
June 29—Rene Camacho, Agua Prieta----W 10

1963

May 12—Archie Ray, Nogales----------L 10
July 20—Archie Ray, Phoenix----------L 8
Sept. 11—Charlie Hall, Phoenix---------D 6
Nov. 30—Rizon Ruiz, Agua Prieta------KO 3
Dec. 21—Kid Zacatecas, Agua Prieta----W 10

1964

Jan. 13—Charlie Hall, Tucson ..... W 6
Jan. 28—Bob Avery, Phoenix ..... W 6
June 1—Wayne Thornton, Fresno ..... KO by 2
Aug. 25—Lino Rendon, Las Vegas ..... KO by 3

1965

Feb. 15—Bobby Foster, Albuquerque ..... KO by 2
Mar. 9—Johnny Featherman, Phoenix ..... KO 9
May 18—Johnny Featherman, Phoenix ..... W 12
June 15—Cliff Gray, Phoenix ..... W 8
July 20—Carl Moore, Phoenix ..... KO by 3
Oct. 25—Charlie Hall, Tucson ..... W 12

1966

(inactive)

1967

Jan. 10—Eddie Cotton, Tacoma ..... KO by 5
Mar. 6—Tony Montano, Phoenix ..... L 12
June 22—Roger Rouse, Missoula ..... L 10

ARCHIE RAY

19-13-2 (11-8)

Tucson, Ariz., Heavyweight

1962

Apr. 4—Indio Lopez, Phoenix ..... KO 1
Apr. 11—Sam Pride, Phoenix ..... L 6
Apr. 26—Charlie Belton, Nogales ..... W 6
May 18—Sam Pride, Phoenix ..... W 6
June 27—Sam Pride, Phoenix ..... W 8
Aug. 22—Ricky Hare, Phoenix ..... KO 4
Oct. 3—Dave Furch, Phoenix ..... D 8
Oct. 24—Jim Smith, Phoenix ..... KO 2
Nov. 24—Ricky Hair, Phoenix ..... KO 2
Dec. 26—Al Cummings, Phoenix ..... W 8

1963

Feb. 8—Sid Carter, Portland ..... L 6
Mar. 7—Carlos Mendoza, Portland ..... KO 3
May 7—Cliff Gray, Phoenix ..... KO 3
May 12—Bobby Rascon, Nogales ..... W 8
July 20—Bobby Rascon, Phoenix ..... W 8
Oct. 17—Greatest Crawford, Boise ..... W 6
Nov. 28—Tommy Fernn, Phoenix ..... KO 2
Dec. 11—Dave Furch, Phoenix ..... D 8

1964

Mar. 19—Elmer Rush, Boise ..... KO by 1

1965

June 21—Tony Doyle, West Jordan ..... KO by 6
June 30—Bob Avery, Regina ..... KO 4
Aug. 17—Tony Anchonodo, Regina ..... KO 2
Aug. 31—Sam Pride, Phoenix ..... KO 3
Nov. 9—Charley Hall, Phoenix ..... W 6

1966

Jan. 18—Mike Heller, Phoenix ..... KO 3
May 16—Manuel Ramos, Phoenix ..... KO by 8
Sept. 22—Boone Kirkman, Boise ..... L 8
Oct. 20—Boone Kirkman, Boise ..... L 8
Dec. 14—Dave Zyglewicz, Houston ..... KO by 5

1967

Jan. 20—Amos Lincoln, Edmonton ..... L 10
May 2—Al Jones, Miami Beach ..... KO by 7
June 22—George Chuvalo, Missoula ..... KO by 2
Aug. 31—Tony Montano, Phoenix ..... KO by 11
Dec. 12—Boone Kirkman, St. Louis ..... KO by 6

DAVE REED

17-10 (7-6)

Oakland, Calif., Middleweight

1962

Jan. 9—Billy Ford, Sacramento ..... KO 1
Jan. 15—Carl LeFall, San Francisco ..... KO 4
Jan. 29—Ken Barrow, San Francisco ..... KO 3
Feb. 12—Dorsey Williams, San Francisco ..... L 4
Feb. 15—Dorsey Williams, Stockton ..... W 4
Mar. 5—Dorsey Williams, San Francisco ..... W 6
Apr. 18—Johnny Brandon, San Francisco ..... W 6
June 18—Johnny Brandon, San Francisco ..... KO by 4
Oct. 23—Juan Sanchez, San Francisco ..... W 4
Nov. 2—Henry Aldrich, San Jose ..... L 6

1963

Feb. 1—Hal Derouen, San Jose ..... L 6
Feb. 12—Hal Derouen, Oakland ..... L 6
Mar. 6—Arturo Macias, Sacramento ..... KO 1
Dec. 3—Kenny Scott, Honolulu ..... KO 6

1964

Jan. 21—Romeo Mendez, San Jose ..... W 6
Feb. 4—George Green, Sacramento ..... KO 5
Apr. 20—Thell Torrance, Santa Monica ..... KO by 5
Dec. 15—James Shelton, Richmond ..... W 8

1965

Feb. 23—Hurricane Kid, Honolulu ..... KO by 10
July 28—Silky Shelton, San Francisco ..... KO 1
Sept. 1—Jimmy Lester, San Francisco ..... KO by 2
Oct. 20—Nate Collins, San Francisco ..... W 6

1966

May 13—Nate Collins, San Francisco ..... KO by 6
July 5—Pauli Mahoni, Honolulu ..... W 8
Sept. 22—Frank Niblett, Oakland ..... W 6
Oct. 14—Nate Collins, San Francisco ..... KO by 4

1967

May 15—Fred Roots, San Francisco ..... W 10

ULRIC REGIS

7-4 (4-2)

Trinidad Heavyweight

1963 record, won 3, lost 0, draws, 0 KO's 1, total bouts 3.

1964

Apr. 29—Leo Peterson, Port of Spain ..... KO 2
July 7—Carl Baker, Port of Spain ..... W 10

1965

Feb. 28—Fitzroy Whyte, Georgetown ..... L 10
May 28—Carl Baker, Port of Spain ..... KO 3
Nov. 28—Billy Daniels, Port of Spain KO by 8

1966

May 13—Ken Brewster, Trinidad ..... KO 14
June 10—Dick Hall, Trinidad ..... L 10

1967

May 6—Leotis Martin, Port of Spain ..... KO by 5

BOB "RED" REILLY

2-6 (0-1)

Gary, Ind., Middleweight

1965

Aug. 27—Billy Robinson, Michigan City ..... W 4
Oct. 20—Rocky Martin, Omaha ..... W 4

1966

Feb. 7—Billy Novak, Minneapolis ..... L 4
Apr. 12—Billy Novak, Minneapolis ..... L 5
Oct. 3—Videl Flores, Milwaukee ..... L 4
Oct. 27—Don Lutz, Louisville ..... L 6

1967

Apr. 11—Vidal Flores, Moline ..... KO by 5
Oct. 3—Kenny Baker, Grand Rapids ..... L 4

LARRY RENAULT

10-3 (5-2)

Montreal, Canada, Heavyweight

1964

Nov. 10—Johnny Christopher, Hull ..... KO by 6

1965

Mar. 15—Bob Maynard, Hull ..... KO 3
May 3—Sonny Andrews, Hull ..... KO 6
June 28—Cleo Daniels, Montreal ..... W 8
Aug. 30—Cleo Daniels, Montreal ..... W 8

1966

Oct. 12—Cord Baldwin, Montreal ..... KO 2
Nov. 21—Sonny Andrews, Quebec City ..... KO 6
Dec. 10—Earl Pilgram, Newfoundland ..... W 10

1967

Feb. 23—Jean-Claude Roy, Montreal ..... W 8
Mar. 1—Dick Greatorex, Montreal ..... W 8
Sept. 7—Abe Davis, Quebec City ..... KO 1
Nov. 10—Forest Ward, New York ..... KO by 1
Sept. 10—Bill Drover, Labrador ..... L 10

FREDDY "COCHOCHO" RENGIFO

21-4 (12-3)

Caracas, Venezuela Featherweight

Born 1945

1965

Jan. 18—Jose Salas, Caracas.....KO 1
Feb. 22—Julio Viera, Caracas.....W 4
Mar. 23—Atilio Pulgar, Caracas.....KO 3
May 16—Carlos Rojas, Caracas.....L 4
June 28—Carlos Rojas, Caracas.....W 6
Aug. 2—Martin Rivas, Caracas.....KO 5
Aug. 16—Marcos Rojas, Caracas.....KO 3
Oct. 25—Enrique Michel, Caracas.....KO 3
Nov. 2—Geraldo Orejuela, Caracas.....KO 2
Nov. 8—Joe Raff, Caracas.....W 8
Nov. 15—Reinaldo Lopez, Caracas.....KO 4

1966

Jan. 17—Adolfo Osses, Caracas.....W 10
Mar. 4—Victor Cano, Caracas.....KO 4
Apr. 18—Reinaldo Lopez, Caracas.....KO 5
May 30—Hiroshi Kobayashi, Caracas.....W 10
July 9—Carmelo Coscia, Caracas.....W 10
Sept. 17—Barry Mason, Caracas.....KO 2
Oct. 17—Antonio Amaya, Caracas.....W 10
Dec. 19—Johnny Jamito, Caracas.....W 10

1967

Mar. 18—Barbullito Zuloaga, Maracay..KO 2
Apr. 7—Durango Kid, Caracas.....KO 7
Apr. 14—Enrique Higgins, Maracaibo.....KO by 8
May 27—Rafael Rojas, Caracas.....W 10
Aug. 15—Fernando Sotelo, Caracas..KO by 9
Oct. 6—Pedro Gomez, Caracas.....KO by 9

PETE RICCITELLI

35-8-1 (12-3)

Portland, Me. Light-Heavyweight

1965

Sept. 14—Billy Conlin, Worcester.....L 4
Nov. 23—Jimmy McDermott, Boston..KO by 1

1966

Feb. 10—Jim Stovall, Portland, Me.....W 4
Feb. 17—Billy Prior, Portland, Me.....W 6
Feb. 24—Doug Duffy, Portland, Me.....KO 3
Mar. 3—Billy Conlin, Portland, Me.....W 6
Mar. 15—Sonny Moore, Lewiston.....L 6
Mar. 24—Tony Diamond, Portland, Me...KO 6
Mar. 28—Clarence Ryan, Lewiston.....W 6
Apr. 7—Clarence Ryan, Portland, Me...W 6
Apr. 12—Roy Wallace, Lewiston.....W 6
Apr. 14—Danny Garcia, Portland.....W 6
Apr. 28—Tony Diamond, Portland, Me....W 6
May 5—Jimmy McDermott, Portland, Me. .....W 8
May 19—Jimmy Cherico, Portland, Me..KO 3
June 2—Jimmy McDermott, Portland, Me. .....KO 4
June 16—Sonny Moore, Portland, Me....KO 5

PETE RICCITELLI, Portland, Me.

June 30—Sonny Moore, Portland, Me.....W 8
July 14—Young Joe Walcott, Portland...W 8
July 22—Johnny Otto, Portland, Me....KO 4
Aug. 4—Rocky Halliday, Portland, Me...W 8
Aug. 18—Rocky Halliday, Portland, Me....D 8
Sept. 1—Walker Simmons, Portland, Me..W 8
Sept. 15—Johnny Torres, Portland, Me....W 8
Sept. 28—Rene Durelle, Portland, Me.....W 8
Oct. 13—Sonny Moore, Portland, Me...KO 4
Oct. 27—Rudolph Bent, Portland, Me. ..W 10
Nov. 10—Bobby Harrington, Portland, Me.....L 8
Nov. 24—Abe Waldon, Portland, Me.....KO 5
Dec. 8—Stu Gray, Portland, Me.....W dis. 6
Dec. 21—Eddie Quinones, Portland, Me.....KO by 5

1967

Feb. 15—Eddie Quinones, Portland, Me.....KO 7
Mar. 2—Stu Gray, Portland, Me.....KO 4
Mar. 16—Norman Smith, Portland, Me.....KO by 3
May 5—Oscar Haynie, Portland, Me...KO 3
May 19—Gene Hamilton, Portland, Me..KO 3
June 1—Billy Conlin, Portland, Me.....W 8
June 15—Gordon Smith, Portland, Me....W 8
June 27—Rocky Halliday, Bangor.....W 10
July 13—Larry Carney, Portland.....L 12
Aug. 10—Tiger Armande, Portland, Me..W 8
Sept. 5—Fred Williams, Bangor.....W 10
Sept. 21—Billy Forston, Portland, Me....W 10
Oct. 12—Jimmy McDermott, Portland, Me. .....L 10

HAROLD RICHARDSON

21-7 (2-2)

Newark, N. J. Welterweight

Born May 4, 1939.

1959

Oct. 26—Juan Izizzary, New York .....W 4

1960

Jan. 8—Frank Olivera, New York ....W 4
Jan. 18—Jimmy Dorsey, Providence ....L 6
Mar. 7—Rickey Ortiz, New York .....W 4
Apr. 25—Sonny Forbes, New York .....W 4
July 25—Wallace Roberts, New York ....L 4

1961

Feb. 20—Frank Sallee, New York.....W 4
Apr. 10—Frank Sallee, New York.....W 4
June 19—Gaylord Barnes, New York....W 4
Aug. 26—Kelvin Scott, New York.....W 4
Oct. 21—Kelvin Scott, New York .....W 4
Nov. 16—Young Joe Walcott, Philadelphia .....W 4

1962

Jan. 6—Dick Turner, New York .....L 6
Feb. 19—Walter Daniels, New York ....W 6
Mar. 31—Walt Turner, New York ..KO by 2
June 30—Wilbert McClure, New York....L 6

1963

Mar. 19—Teddy Pagan, New York.....W 8
May 18—Teddy Pagan New York.....KO 6

1964

Jan. 6—Joe Shaw, New York.....W 10
Jan. 21—Jimmy Dupree, New York....KO 7
Feb. 28—Ossie Marcano, New York.....W 8
June 5—Teddy Pagan, New York.....L 8
July 31—Teddy Pagan, New York.....W 10

1965

Apr. 6—Joe Louis Adair, New York....W 8

1966

Feb. 1—Walker Simmons, New York....W 10
July 13—Wilbert McClure, New York....W 10

1967

May 22—Milo Colhoun, New York.....W 10
Oct. 16—Bobby Warthem, New York..KO by 10

RUDY RICHARDSON

3-6-1 (1-1)

Pittsburgh, Pa. Junior Welterweight

1965

Mar. 5—Billy Backus, Johnstown.....W 8
Mar. 18—Doug Agin, Zanesville.....L 8

June 26—Gene Toran, Charleori.....L 6
Nov. 11—Jimmy Parsons, Pittsburgh.....W 6

1966

Apr. 28—Ken Jackson, Pittsburgh.....KO 4
May 13—Norman Spring, Cincinnati..KO by 8
Aug. 5—Fernand Chretien, Toronto.....D 8
Aug. 29—Ronnie Harris, Detroit.....L 6
Dec. 14—Freddie Martinovich, McKeesport .....L 10

1967

Aug. 24—Ronnie Harris, Detroit.....L 6

WILLIE RICHARDSON

San Jose, Calif., Heavyweight
Born in 1940.

1957

Dec. 10—Claude Renfro, Portland.....KO 2

1958

Jan. 28—Gene Brixon, Portland.....KO 3
May 6—Leon Hatcher, Portland.....KO 1
June 16—Bill Fields, Portland.....KO 3
July 1—Walter Robinson, Portland....KO 2

1959

July 13—Cleve Graham, San Jose.....KO 1
Sept. 8—Clyde Watson, San Jose.....KO 3
Nov. 2—Duke Sabedong, San Jose.....ND 2

1960

Jan. 8—Duke Sabedong, San Jose.....W 10
Mar. 8—Paul Andrews, San Jose....KO by 7
Apr. 25—Joe Sullivan, San Francisco....W 6
June 15—Ocie Chatmon, San Francisco..KO 4

1961

Feb. 28—Bob Albright, San Jose.....KO 6
June 13—Dave Furch, San Jose.....W 10
Aug. 29—Wayne Bethea, San Jose.....L 10

1962

Nov. 20—Bob Tanner, San Jose.....KO 6

1964

July 30—Kirk Barrow, San Jose.....KO 3
Nov. 2—Roger Rischer, San Jose....KO by 11

1965

Oct. 11—Jeff Davis, Las Vegas.....L 10

1966

Apr. 20—Bill McMurray, Sacramento...KO 6
July 12—Bill McMurray, Sacramento.....L 10
Dec. 1—Bob Henderson, Portland, Me...W 6
Dec. 29—Tony Burnell, Portland, Me.....W 6

1967

Jan. 5—Gene Stewart, Portland, Me...KO 1
Feb. 2—Boston Jacobs, Portland, Me.....KO by 4
May 12—Willie Williams, Detroit.....KO 2
Nov. 14—Vic Brown, Buffalo.....KO by 2

DENNIS RIGGS

Jacksonville, Fla. Middleweight

1965

Mar. 19—Bill Stalvey, Savanah.....W 4
Mar. 26—Nat Peyton, Jacksonville.....W 4
Apr. 2—Bobby Waters, Jacksonville..KO 2
Dec. 10—Ed Hudson, Jacksonville.....L 4

1966

(inactive)

1967

May 8—Doyle Shiver, Jacksonville Beach.....KO 2
June 9—Doyle Shiver, Jacksonville Beach.....KO by 7
June 24—Kid Bassey II, Jacksonville.....D 10
Aug. 25—Johnny Hobbs, Jacksonville.....KO by 7
Sept. 7—Nat Wright, Jacksonville.....KO 8
Sept. 19—John Hobbs, Jacksonville.....W 10
Oct. 24—Johnny Doyan, Miami Beach.....KO by 9
Nov. 28—Paul Christie, Miami Beach.....L 10
Dec. 26—Paul Christie, Miami Beach....W 10

CARLOS RIOS

Gomez-Palacio, Mexico, Welterweight

1958

July 17—Kid Charol, Gomez-Palacio...KO 2
July 31—Juan Vargas, Gomez-Palacio...W 6
Aug. 7—Gerardo Inigues, Gomez-Palacio .....W 6
Aug. 28—Miguel Orona, Gomez-Palacio..L 6
Oct. 9—Miguel Orona, Gomez-Palacio..L 6
Oct. 23—Manuel Favela, Gomez-Palacio .....KO 3
Dec. 18—Jesus Rodriguez, Gomez-Palacio .....D 8

1959

Jan. 15—Paulino Araujo, Chihuahua.....L 10
Feb. 12—Arturo Garcia, Chihuahua....KO 2
Apr. 30—Ray Zamora, Gomez-Palacio....L 10
May 26—Jesus Garcia, Gomez-Palacio..KO 7
June 23—Joey Lopez, Gomez-Palacio....KO 3
July 14—Chato Hernandez, Gomez-Palacio .....KO 3
July 23—Paulino Araujo, Gomez-Palacio W 10
Aug. 13—Paulino Araujo, Gomez-Palacio..L 10
Aug. 27—Alejandro Neri, Gomez-Palacio .....KO 7
Sept. 8—Manny Berrios, Juarez.....L 6
Oct. 15—Zorrito Ramirez, Gomez-Palacio .....KO by 7
Nov. 19—Cosme Maldonado, Gomez-Palacio .....W 10
Dec. 10—Paulino Arauto, Gomez-Palacio .....W 10

1960

Jan. 19—Hector Ramirez, Torreon ....KO 2
Feb. 2—Ernesto Parra, Torreon .....L 10
Mar. 9—Memo Ruiz, Torreon .....KO 2
Apr. 2—Americo Rivera, Torreon ....KO 8
May 10—Kid Anahuac, Torreon .....W 10
July 7—Felix Liendo, Gomez-Palacio..KO 7
Aug. 25—Al Urbina, Gomez-Palacio..KO by 5
Oct. 27—Sergio Gomez, Gomez-Palacio..W 10
Dec. 10—Chihuahua Kid,, Mexico City..KO 9

1961

Mar. 4—Baby Vasquez, Mexico City....L 10
Apr. 1—Bobby Cervantes, Mexico City KO 7
June 1—Santiago Ramirez, Gomez-Palacio .....W 10
July 15—Manuel Alvarez, Mexico City...W 10
Sept. 16—Tony Perez, Los Mochis.....L 10
Oct. 28—Al Urbina, Mexico City .....L 10
Dec. 16—Kid Anahuac, Guadalajara ..TD 9

1962

Mar. 22—Hilario Espana, Gomez-Palacio .....KO 7
May 24—Beto Gerardo, Gomez-Palacio..W 10
Aug. 5—Mauro Vazquez, Mexico City .....KO by 5
Oct. 11—Claudio Adame, Gomez-Palacio .....KO 7

1963

June 29—Enrique Camarena, Mexico City.....W 10
Nov. 2—Ruben Arocho, Mexico City..KO 4
Dec. 19—Carlos Celis, Gomez-Palacio..W 10

1964

Mar. 21—Battling Torres, Torreon...KO by 8
May 23—Jorge Rosales, Mexico City....KO 2
Sept. 12—Jorge Rosales, Guadalajara....D 10
Oct. 29—Francisco Cancio, Durango.....W 10

1965

Jan. 1—Jose Napoles, Laguna.....KO by 5
Apr. 10—Manuel "Sonrisas" Avitia, Nuevo Laredo .....L 10

1966

Jan. 1—Alvaro Gutierrez, Torreon..KO by 10
Feb. 18—Manuel Avitia, Puebla.....KO 8
July 1—Mauro Galvan, Monterrey.....L 10
Sept. 22—Jose Gabino, Reynosa.....L 10
Oct. 21—Jorge Rosales, Guadalajara..KO by 2

1967

Feb. 18—Kid Weymer, Chihuahua.....KO 3

SENON RIOS

Panama Flyweight

1963

May 27—Eugenio Hurtado, Panama City..L 4

June 16—Herbert Locke, Colon.....W 4
July 21—Agustin Cedeno, Panama City..D 6
Aug. 18—Agustin Cedano, Panama City..W 6
Oct. 13—Carlos Real, Panama City.....L 8

1964

Mar. 21—Raton Mojica, Managua.....L 10
May 31—Pedro Carbajal, Colon.....W 12
July 19—Manuel Moreno, Colon.....W 10

1965

Apr. 10—Eugenio Hurtado, Panama City..L 10
July 31—Nelson Alarcon, Buenos Aires...D 10
Nov. 13—Pascual Toribio, San Juan.....W 8

1966

Feb. 13—Pedro Carvajal, Panama City...W 12
June —Justo Valdes, Cartagena.....W 10
July 13—Octavio Gomez, Mexico City.....KO by 6
July 24—Felix Archer, Colon.....KO 3
Oct. 23—Eugenio Hurtado, Colon.....KO by 9
Dec. 18—Carlos Urrunaga, Panama City.....KO by 2

1967

Oct. 1—Bernardo Caraballo, Cartagena..L 10

MARCIANO RIVAS

Mexico Bantamweight

1960

—Joe Cahlito.....KO 6
—Pit Holguin.....KO 6
—Kid Ruiz.....KO 4
—Sergio Pallares.....KO 6
—Baby Salcido.....KO 6
—Rogelio Fernandez.....KO by 10
Dec. 12—Indio Oliveres, Mexico City..KO 3

1961

Jan. 28—Cosmo Rodriguez, Mexico City..D 6
Feb. 28—Juan Rodriguez, Mexico City..D 6
June 12—Pollo Palacios, Mexico City..KO 5
Aug. 16—Manny Barrios, Mexico City....D 6
Aug. 28—Enrique Garcia, Mexico City...L 6
Sept. 22—Ricardo Preciado, Mex. City..KO 2

1962

Mar. 21—Juan Rodriguez, Mex. City.....D 6
June 12—Juan Rodriguez, Mexico City..KO 7
Aug. 28—Cain Rogero, Mexico City.....L 10
Sept. 11—Cain Rogero, Mexico City.....KO 7

1963

Feb. 8—Ruso Lopez, Mexico City.....L 10
Apr. 12—Luis Sanchez, Mexico City.....W 6
May 29—Juan Rivas, Mexico City.....KO 6
Dec. 3—Carlos Alvarado, Mexico City...L 8

1964

May 6—Chevo Salazar, Mexico City...KO 8
June 2—Reynaldo De La Cerda, Juarez.....KO 4
June 16—Luis Sanchez, Mexico City..KO by 8

1965

June 22—Floyd Molina, Lubbock.....L 8
July 18—Luis Sanchez, Mexico City....KO 3
Aug. 5—Beto Garcia, Delivious.....KO 2
Sept. 2—Ulisio Medinia, Salatino.....KO 7
Sept. 16—Aguila Campos, Casa Grande...W 10
Nov. 30—Eliseo Estrada, Lubbock.....L 6

1966

Mar. 3—Tony Porter, Albuquerque....KO 7
Apr. 12—Louis Briones, San Antonio.....L 10
July 26—Gene Young, San Antonio.....W 10
Aug. 4—Alton Colter, Phoenix.....KO by 3
Sept. 26—Aguila Campos, Casa Grande..KO 4
Oct. 26—Tommy Fix, San Antonio.....KO 5
Nov. 8—Lupe Diaz, Delicia.....KO 3

1967

Apr. 13—Jesus Pimental, Los Angeles.....KO by 4

VINCENTE RIVAS

Venezuela Junior Welterweight

1965

May 7—Lennox Beckles, Port of Spain...L 10
Oct. 4—Leonardo Johnson, Caracas....KO 3

1966

Apr. 29—Carlos Chavez, Guayaquil.....W 10
June 18—Daniel Guanin, Quito.....L 10
July 9—Sandro Lopopolo, Caracas.....W 10
Oct. 21—Sandro Lopopolo, Rome....KO by 7
(World Junior Welterweight Title)

1967

Apr. 2—Ismael Laguna, Panama City.....KO by 5

ALEX RIVERA

San Francisco, Cal. Bantamweight

1967

Apr. 10—Rollie Penaroya, Stockton.....L 10
Apr. 24—Battling Chava, Stockton.....D 10
May 11—Jose Luis Valdovinos, Los Angeles.....L 10
June 12—Rafael Herrera, Stockton.....L 10
Dec. 9—Rafael Herrera, San Jose.....L 10
Dec. 18—Juan Baez, San Diego.....L 10

ANGEL RIVERA

Passaic, New Jersey, Lightweight

1963

Jan. 23—Tommy Fulco, Paterson.....KO 2
Apr. 3—Ruben DeJesus, Union City....D 6
May 1—Eddie Gorman, Union City.....L 6
May 9—Jerry Sharpe, Philadelphia....W 4
May 21—Ray Cruz, New York.....D 6
June 4—Ray Cruz, New York.....D 6
June 15—Ray Cruz, New York.....D 4
Oct. 15—Baby Beau Jack, New York....W 6
Nov. 19—Chocolate Colon, New York...KO 3

1965

Jan. 8—Hector Rodriguez, Worcester....W 6
Jan. 29—Ted Whitefield, Worcester.....L 8
Feb. 20—King David, Paterson.....L 6

1966

Feb. 1—Joe Cortez, New York.....L 6
Mar. 1—Benito Ortiz, New York.....L 6
Apr. 6—Durango Kid, New York....KO by 5
Dec. 19—Ricky Nelson, Walpole.....KO by 5

1967

Jan. 9—Richie Gonzalez, Washington D.C.....L 6
Feb. 20—Gabe LaMarca, Walpole.....W 6
Apr. 8—Davey Mills, Scranton.....KO 4
Apr. 10—Doug Charles, Walpole....KO by 6
Apr. 26—Rudy DeJesus, New York.....W 6
June 26—Pablo Lopez, New York.....L 8
Aug. 31—Al Massey, Philadelphia.....L 6
Oct. 2—Victor Burford, New York.....L 6
Dec. 11—Augie Pantellas, Philadelphia...L 4
Dec. 29—M. C. Cordova, New York.....W 6

LIONEL RIVERA

Hawaiian Featherweight

1957

Feb. 10—Larry Souza, Honolulu.....KO 1
Apr. 9—Patrick Lee, Honolulu.....KO 1
July 29—Harold Mara, Honolulu.....KO 3
Sept. 16—Danny Kid, Honolulu.....L 10
Oct. 28—Bobby Higa, Honolulu.....D 6
Nov. 26—Floyd Gatiuan, Honolulu.....L 6

1958

Feb. 12—Bobby Pereira, Honolulu.....KO 4
Mar. 25—Floyd Gatiuan, Honolulu.....L 6
June 3—Francis Militante, Honolulu....L 6
July 1—Shigeji Kaneko, Honolulu.....L 10
July 22—Francis Militante, Honolulu....L 6
Nov. 10—Frank Mehio, Honolulu....KO by 1

1959

Feb. 3—Al Palpallatoc, Honolulu.....KO 2
Feb. 16—Al Palpallatoc, Honolulu.....D 4
Mar. 10—Frank Mehio, Honolulu.....W 5
Apr. 28—Kid Herron, Honolulu.....KO 2
Aug. 4—Kid Herron, Honolulu.....KO 1
Aug. 25—Al Palpallatoc, Honolulu.....KO 4
Oct. 6—Baby Brown, Honolulu....KO by 7

1960

Feb. 9—Bobby Pereira, Honolulu ------W 5
May 24—George Nakaoka, Honolulu ----W 6
Sept. 2—Carlos Cruz, San Juan ---------L 10

1961

Feb. 24—Luis Figueroa, San Juan--------L 8
July 1—Luis Figueroa, San Juan--------D 8
Oct. 17—Carlos Cruz, San Juan ---KO by 4

1962

May 25—Refael Acevedo, San Juan-KO by 5

1963

Mar. 12—Fouvale Lutu, Honolulu-------W 6
Apr. 16—Fouvale Lutu, Honolulu--------D 6
Sept. 18—Paul Sebastian, Honolulu------KO 4
Nov. 12—Bobby Higa, Honolulu---------L 6
Dec. 17—Bobby Higa, Honolulu--------KO 4

1964

Jan. 31—Arturo Vingochea, Honolulu----W 5
May 19—Baby Brown, Honolulu--------KO 5
July 14—Jorge Rivera, Honolulu--------KO 2
Sept. 8—Takanobu Ochiai, Honolulu-----D 6

1965

Feb. 16—Katsutomi Takano, Honolulu--W. Dis.
Feb. 23—Manuel Lugo, Honolulu---------L 6
Mar. 9—Katsutomi Takano, Honolulu--KO 4
May 4—Katsutomi Takano, Honolulu---W 6
July 13—Al Sandoval, Honolulu---------L 8
Nov. 2—Buen Abulencia, Honolulu------W 6
Nov. 16—Katsutomi Takano Honolulu----W 6

1966

Mar. 8—Katsutomi Takano, Honolulu----W 6

1967

Sept. 26—Pedro Pagan, Honolulu---------D 6

RUBEN RIVERA

Mexican Middleweight

1967

Feb. 14—Ken Tenari, Sacramento------KO 5
Mar. 8—Questa Walker, San Francisco-KO 5
Mar. 14—Rogelio Reyes, Sacramento-----W 10

JUAN (ROCKY) RIVERO

Argentine Middleweight

1956

Feb. 10—Roberto Arturo,
Buenos Aires ----------KO 6
Apr. 13—Antonio Nardiello,
Buenos Aires ----------KO 2
June 8—Demetrio Flores, Tucuman----KO 2
June 30—Gofredo Barcos,
Buenos Aires ----------KO 3
July 18—Alberto Rodriguez,
Buenos Aires ----------KO 1
Aug. 1—Alberto Billaflor,
Buenos Aires ----------KO 1
Aug. 15—Ramon Veron, Buenos Aires---KO 1
Aug. 22—Ramon Vargas, Buenos Aires--KO 1

1957

Mar. 20—Oscar Paez, Buenos Aires----KO 2
Apr. 3—Luis Salinas, Buenos Aires----KO 9
Apr. 12—Oscar Ramirez, Rosario------KO 2
Apr. 20—Alberto Rodriguez,
Mar del Plata----------KO 2
Apr. 27—Hugo Rivera, Lomas Park------KO 1
May 8—Juan Utrera, Bahia Blanca----KO 1
May 17—Alberto Rodriguez,
L. de Zamora----------KO 4
June 1—Manuel Seron, Bahia Blanca--KO 4
June 5—Federico Guerra, Buenos
Aires ----------KO 5
July 17—Julio Ocampo, Rosario---------KO 3
July 19—Alberto Rodriguez, Parana----KO 2
Aug. 3—Federico Thompson, Buenos
Aires ----------L 10

1958

July 19—Carlos Piriz Pintado,
Montevideo ----------KO 3
Aug. 2—Americo Cordoba,
Mar del Plata----------KO 4
Aug. 20—Carlos Piriz Pintado,
Montevideo ----------KO 4
Oct. 18—Sugar "Boy" Nando,
Montevideo ----------L 10

1959

(inactive)

1960

Jan. 9—Sisto Tiselli, Buenos Aires ---KO 3
Mar. 26—Silvio Frias, Buenos Aires ----KO 4
Apr. 2—Mario Basualso,
Mar Del Plata ----------KO 4
May 18—Angel Ahumada, Buenos Aires-W 10
May 27—Juan Carlos Velardez,
Tucuman ----------D 10
June 4—Angel Ahumada,
Buenos Aires ----------KO 1
June 10—Ricardo Falech,
Buenos Aires ----------L 10
July 23—Charlie (Tombstone) Smith,
Buenos Aires ----------KO 9
Oct. 14—Francisco Jorge, Temperley--KO 1
Nov. 12—Ubaldo Sacco, Buenos Aires --KO 4
Dec. 14—Andres Selpa, Buenos Aires----W 10

1961

Feb. 10—Esteban Caprani, Mar Del Plata-L 10
Apr. 29—Andres Selpa,
Mar Del Plata---------L. Dis. 5
May 27—Billy Pickett, New York--------L 10
July 15—Wilf Greaves, New York------KO 8

1962

Mar. 2—Pirincho Aguero, Catamarca--KO 4
May 25—Gregorio Gomez,
Mar Del Plata ----------KO 3
June 1—Roberto Carabajal, Tandil ----KO 2
June 23—Victor Zalazar, Buenos Aires--KO 6
July 21—Don Fullmer, New York ---------L 10
Sept. 15—Andres Selpa, Buenos Aires --W 10

1963

Aug. 24—Joe Gonzalez, New York--------L 10
Sept. 12—Tony Valenti, Los Angeles----KO 4
Nov. 1—Florentino Fernandez, N. Y.----W 10
Dec. 13—Florentino Fernandez,
New York----------KO by 7

1964

Feb. 22—Florentino Fernandez, San Juan-L 10
Apr. 17—Joey Giardello, Cleveland------L 10
May 22—Joey Giardello, Cleveland-------L 10

1965

Mar. 12—Dick Tiger, New York-----KO by 6
Dec. 11—Milo Colhoun, Buenos Aires----W 10

1966

Feb. 2—Marcelo Garnica, La Falda----KO 8
June 11—Milo Colhoun, Buenos Aires-----D 10
Aug. 6—Rubin Carter, Rosario----------W 10
Aug. 20—Florentino Fernandez,
San Juan ----------KO 5

1967

Mar. 11—Jose Gonzalez, San Juan--------L 10
June 4—Luis Rodriguez, San Juan-------L 10
Oct. 28—Angel Oquendo, San Juan-------L 10

LEROY ROBERTS

Norristown, Pa. Welterweight

1961

Apr. 14—Walter Presley, Philadelphia---W 4
Oct. 24—Dave Morine, Philadephia------W 4
Nov. 9—Al Styles, Philadelphia--------KO 3
Nov. 16—Curtis Robinson,
Philadelphia ----------KO 1
Dec. 7—Young Joe Walcott,
Philadelphia ----------W 4
Dec. 15—Dennis Heffernan,
Philadelphia ----------W 6

1962

May 12—Jimmy Hairston,
Philadelphia ----------KO by 2

1963

Jan. 14—Larry Barrett, Philadelphia----W 4

1964

Dec. 14—Bob Simmons,
Philadelphia ----------KO by 1

1965

(inactive)

1966

Sept. 19—Dave Wyatt, Richmond.....W 10
Nov. 3—Ted Whitfield, Portland, Me.....W 10

1967

Jan. 9—Dick French, Worcester.....KO 8
Apr. 10—Joe Shaw, Washington D.C..KO by 5
July 10—David Ryan, Baltimore.....W 8
Aug. 7—Dave Wyatt, Washington D.C...W 10
Nov. 27—Roberto Gallois, Paris.....KO 7

CHARLES ROBINSON

San Francisco, Cal. Junior Welterweight

1967

Mar. 20—Joe Flores, Stockton.....W 6
Mar. 28—Joe Flores, Sacramento.....W 6
Oct. 16—Al Holguin, Sacramento.....KO 2
Nov. 21—Alvin Clay, San Jose.....W 8

JACK RODGERS

Pittsburgh, Pa. Light Heavyweight

1964

Sept. 23—Sonny James, Steubenville....KO 1
Dec. 2—Doe Alexander, Zanesville....KO 1
Dec. 5—Tico Wright, Steubenville.....KO 1

1965

Mar. 18—Tommy Simms, Zanesville....KO 3
Mar. 27—Sam Sellers, Uniontown.....W 6
June 26—Tex Gorman, Charleroi.....KO 3
July 21—Ronnie Asher, Uniontown.....KO 2
Oct. 1—Charley Fell, Johnstown.....KO 2
Nov. 11—Ron Asher, Pittsburgh.....KO 6

1966

Jan. 18—Porky Cragette, Pittsburgh....KO 2
Mar. 2—Henry Mallory, Akron.....KO 1
Apr. 17—Jack McCracken, Uniontown..KO 4
Apr. 29—Gene Hunt, Warren.....KO 4
May 26—Hardy Navrat, Akron.....KO 4
June 30—Jack McCracken, Pittsburgh...KO 4
Aug. 3—Clarence Ryan, Uniontown.....W 6
Sept. 28—George Alexander, Johnstown..KO 1
Nov. 3—Larry McGee, Uniontown....KO 3

1967

Jan. 20—Mert Brownfield, Zanesville....W 8
Jan. 25—Johnny Otto, McKeesport.....KO 1
Feb. 15—Ray Vega, McKeesport.....KO 7
May 22—Joey Giardello, Pittsburgh.....W 10
Aug. 26—Ray Johnson, Steubenville....KO 2
Oct. 12—Lloyd Washington, Akron.....NC
Nov. 6—Joey Giardello, Philadelphia....L 10
Dec. 6—Mert Brownfield,
McKeesport.....KO by 6

BOBBY RODRIGUEZ

Minneapolis, Minn. Junior Lightweight
Born Feb. 7, 1947.

1967

May 10—Archie Bailey, St. Paul.....W 4

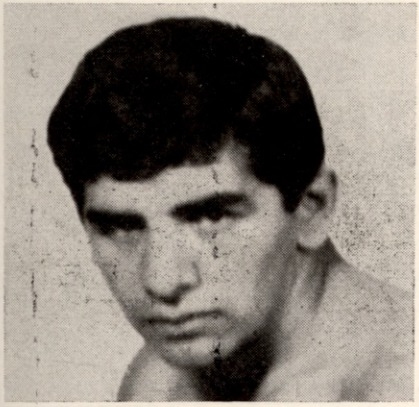

BOBBY RODRIGUEZ, Minneapolis, Minn.

May 24—Willy Roach, Rochester, Minn..KO 3
Aug. 18—Larry Kishiyama, Edmonton..KO 2
Sept. 15—Jimmy Jones, Edmonton.....W 8
Oct. 16—Lou Brock, St. Louis.....KO 4
Oct. 20—Wallace Brooks, Edmonton.....W 6
Nov. 17—Lannie Johnston, Edmonton..KO 2
Dec. 15—Jackie Burke, Edmonton.....KO 3

CARLOS RODRIGUEZ

Mexico Lightweight

1967

Aug. 31—Olin Martin, Los Angeles.....L 4
Sept. 22—Olin Martin, Los Angeles.....TD 1
Nov. 28—Guillmero Gonzalez,
San Diego.....TD 4

HECTOR RODRIGUEZ

Puerto Rican Featherweight

1958

Oct. 7—Brutus Gilbert, Miami Beach...W 4

1959

Feb. 3—Pablo Caripides, Miami Beach..L 4
Feb. 18—Pablo Carpides, Miami Beach..L 4
Mar. 16—Perfecto Garcia, Miami.....W 6
July 15—Clinton Jordan, Miami Beach...L 4
Oct. 21—Pablo Caripides, Miami Beach..L 6
Nov. 3—Ray Estepa, Miami Beach.....W 6
Dec. 30—Freddie Cozart,
Miami Beach.....KO by 3

1960

Jan. 11—Ray Estepa, Tampa.....L 8
Feb. 18—Ray Estepa, North Miami.....W 10
Apr. 2—Willie McCray, Miami.....L 6
Apr. 16—Willie McCray, Miami.....W 6
May 2—Willie McCray, Miami.....W 6
June 16—Ray Estepa, Tampa.....W 6
Oct. 5—Willie McCray, Miami Beach..KO 1
Nov. 16—Charley Titone, Miami Beach...L 6

1961

Jan. 31—Johnny Sarduy, Miami Beach..L 10
Feb. 21—Johnny Sarduy, Miami Beach..L 10
June 26—Eddie Ludlow, Miami.....L 6
Dec. 8—Carmelo Acevedo,
Ft. Lauderdale.....L 8

1962

Aug. 29—Ray Camacho, Miami Beach...W 6
Sept. 11—Jerry Powers, Jacksonville.....W 10
Sept. 19—Ray Camacho, Miami Beach....L 6

1963

Nov. 21—Tommy Haden, Worcester.....W 10

1964

Feb. 13—Chuck Waugh, Worcester..KO by 4
Mar. 19—Lloyd Marshall, Worcester..KO by 3
July 14—Frankie Cooper, New Bedford..W 4
July 20—Jay McCombs, New Bedford....L 6
Aug. 3—Jay McCombs, New Bedford....L 4
Aug. 18—Benny Huertas, New Bedford..L 6
Sept. 29—Benny Huertas, Dartmouth.....L 6
Oct. 17—Jackie Carter, Glasgow.....L 10
Dec. 4—James McCombs, Worcester.....L 6

1965

Jan. 8—Angel Rivera, Worcester.....L 6
July 19—Dave Hilton, Saint John.....L 10
Aug. 24—Bobby Bridges, Boston.....L 6
Sept. 11—Kid Durango, Boston.....L 4
Oct. 4—Richie Grossley, Providence....L 8

1966

Feb. 10—Joe Cortez, Portland, Me.....L 6
Mar. 27—Rocky MacDougall, Glace Bay...L 6
Apr. 12—Lefty Charest, Lewiston.....W 4
May 12—Beau Jaynes, Portland, Me.....W 10
May 26—Beau Jaynes, Portland, Me.....L 10

1967

May 25—Beau Jaynes, Portland, Me.....L 8
June 24—Renaldo Victoria, Pittsfield.....L 12
Nov. 20—Marcellino Alecia, Providence..L 8

JOSE RODRIGUEZ

Los Angeles, Calif. Middleweight

1965

Nov. 15—Joe Clark, Las Vegas.....L 5

1966

Jan. 6—Kenny Watkins, Los Angeles..KO 1
Jan. 20—Willard Wynn, Los Angeles.....KO by 4
Oct. 6—Billy King, Los Angeles.....L 6

1967

Jan. 3—Gil Pedroza, Las Vegas....KO by 4
Jan. 20—Ruben Navarro, Bakersfield.....KO by 4
Mar. 14—Bosco Basilio, Fresno.....D 5
May 9—Manuel Anaya, Fresno.....KO by 3
Oct. 11—Bosco Basilio, Fresno.....KO by 3
Nov. 28—David Roche, Fresno.....L 4
Dec. 11—Bobby Jordan, Stockton....KO by 3

PEDRO RODRIGUEZ

1-3

Mexican Bantamweight

1967

June 8—Raul Herrera, Los Angeles.....L 10
July 12—Rollie Penaroya, San Francisco..L 10
Oct. 2—Rollie Penaroya, Oakland.....L 10
Nov. 28—Pajarito Solis, San Diego.....W 6

PLACIDO RODRIGUEZ

1-3-2
(0-1)

Mexican Featherweight

1967

May 16—Alex Benitez, San Jose.....D 10
June 6—Alex Benitez, San Jose.....D 10
July 4—Pete Gonzalez, Portland.....W 10
Aug. 31—Kang Suh II, Los Angeles.....L 10
Nov. 21—Ray Echavarria, San Jose.....L 10
Dec. 16—Fernando Sotelo, Mexico City.....KO by 8

RAUL RODRIGUEZ

25-9-1
(17-2)

Mexican Lightweight

1962

Mar. 17—Mauro Galvan, Mexico City....L 4
Apr. 17—Jose Cerano, Mexico City.....W 4
May 15—Ismael Delgadillo, Mexico City.....KO 3
May 26—Javier Ruiz, Mexico City.....KO 4
July 4—Sargento Ruiz, Mexico City....KO 1
Sept. 6—Chucho Romero, Huachinango, Puebla.....KO 4
Sept. 26—Carmelo Munoz, Mexico City..KO 6
Oct. 17—Jose Valenzuela, Mexico City..W 8
Nov. 2—Manuel Botello, Cuernavaca, Morelos.....KO 7
Nov. 16—Rudy Gomez, Morelia, Michoacan.....KO 2
Nov. 30—Serafin Castro, Morelia, Michoacan.....KO 5

1963

Jan. 9—Nicolas Ruiz, Mexico City.....KO 2
Mar. 16—Juventino Rojas, Mexico City..KO 6
June 1—Pichon Ramirez, Mexico City.....W Dis. 1
June 15—Pichon Ramirez, Mexico City..KO 4

1964

Jan. 15—Pachuco Reyes, Mexico City..KO 2
Feb. 29—Kid Anahuac, Mexico City.....W 10
Apr. 10—Baby Vasquez, Tampico.....L 10
May 30—Manuel Mora, Mexico City.....W 10
July 4—Baby Vasquez, Mexico City....L 10
Oct. 30—Pachuco Reyes, Mexico City..KO 7
Nov. 21—Pulga Serrano, Mexico City....W 10

1965

Jan. 30—Kid Anahuac, Guadalajara.....KO 6
Aug. 28—Alfredo Urbina, Mexico City....W 10

1966

Feb. 16—Andy Gonzalez, Los Angeles....W 10
Apr. 24—Raul Soriano, Mexicali.....L 10
Sept. 7—Hugo Rambaldi, Buenos Aires.....KO by 8
Dec. 4—Raul Soriano, Mexicali.....KO 10
(Mexican Lightweight Title)

1967

Feb. 25—Jose Luis Cruz, Mexico City..KO 6
Mar. 18—Chucho Garcia, Monterrey.....L 10
Apr. 29—Jorge Rosales, Mexico City.....D 12
May 27—Mauro Galvan, Mexico City..KO 3
July 22—Arturo Lomeli, Mexico City.....L 10
Sept. 27—Ulises Botero, Leon.....L 10
Dec. 2—Jorge Rosales, Guadalajara.....KO by 11

RUDY RODRIGUEZ

19-12-6
(8-4)

Minneapolis, Minn. Light-Heavyweight

1961

May 17—Jerry Mullens, Rochester.....L 6
Sept. 26—Dick Cotton, Rochester.....W 6
Oct. 17—George Meaux, Omaha.....L 4

1962

Jan. 25—Ferd Hernandez, Minneapolis..D 4
Feb. 22—Ferd Hernandez, Minneapolis..L 4
Mar. 7—Ray Christian, Rochester....KO 4
Apr. 6—Wilson Harris, St. Paul..KO by 4
Dec. 7—Billy Cochrane, St. Paul.....KO 3

1963

Apr. 26—Ted McKane, Minneapolis.....KO 3

1964

Feb. 6—Art Hernandez, Omaha.....L 6
Mar. 17—Rory O'Shea, Rochester.....L 6
Mar. 20—Jimmy Griffin, Winnipeg.....W 6
Apr. 23—Art Hernandez, Omaha.....L 8
May 6—Bill Kerr, Winnipeg.....W 6
July 10—Herman Walker, St. Paul.....D 6
Aug. 6—George Meaux, Minneapolis..KO 3
Oct. 23—Jimmy Griffin, Minneapolis.....D 10

1965

May 6—Jesse Green, St. Paul.....KO 5

1966

May 26—Clyde Bellecourt, Minneapolis..KO 4
June 29—Smiley Johnson, Valley City....W 8
Sept. 28—Henry Burton, Rochester, Minn.....W 4
Oct. 26—Henry Burton, St. Paul.....D 5
Nov. 9—Henry Burton, Rochester, Minn.....W 5
Nov. 30—Jim Adam, Minneapolis....KO by 5
Dec. 27—Ray Christian, Minneapolis.....D 6

1967

Jan. 18—Jimmy Adams, St. Paul.....W 6
Jan. 23—Ray Christian, Milwaukee.....D 6
Jan. 31—Charley Jordan, Miami Beach..W 10
Mar. 14—Gomeo Brennan, Miami Beach.....KO by 7
May 10—Wally Johnson, St. Paul.....W 6
May 24—Duane Horseman, Rochester, Minn.....KO by 5
Aug. 18—Charley Hall, Edmonton.....W 8
Sept. 15—Carlos Arias, Edmonton.....KO 3
Oct. 16—Kelly Burden, St. Louis.....L 10
Oct. 20—Gene Lewis, Edmonton.....KO 2
Nov. 6—Willie Warren, St. Louis.....L 10
Dec. 15—Mike Gross, Edmonton.....W 10

ROY ROGERS

7-5-1
(2-4)

Houston, Texas, Heavyweight

1964

Apr. 2—John Phillips, Odessa.....KO 3
Apr. 7—John Phillips, Houston.....W 4
July 20—Roy Crear, Dallas.....W 6
Aug. 10—Otis Lee, Dallas.....W 10
Sept. 21—Murphy Goodwin, Dallas.....W 10
Nov. 9—Scrapiron Johnson, Dallas.....W 10
Dec. 1—Tod Herring, Houston.....KO by 4

1965

Mar. 22—Elmer Rush, San Francisco.....KO by 1
June 22—George Johnson, Lubbock..KO by 7
Nov. 30—Cliff Gray, Lubbock.....KO 2

1966

(inactive)

1967

Feb. 6—Dave Zyglewicz, Houston.....L 6
Sept. 7—Roy Wallace, Abilene.....KO by 6
Nov. 14—Tony Longoria, San Antonio.....NC

JOSE ROJAS

Miami, Fla. Junior Lightweight

1967

Mar. 14—Willie Melton, Miami Beach----W 4
Apr. 11—Robert Willis, Miami Beach----L 4
Apr. 18—Luis Rodriguez, Miami Beach-KO 2

RAUL ROJAS

San Pedro, Calif., Featherweight
Born, Dec. 2, 1941.

1963

Jan. 15—Ray Coleman, San Diego-----KO 1
Jan. 22—Frankie Corpus, San Diego----W 4
Mar. 8—Freddie Burris, Los Angeles--KO 6
Apr. 19—Julio Zuniga, Los Angeles----TD 3
May 3—Frankie Souza, Los Angeles----W 6
June 6—Apolonio Reyes, Los Angeles--KO 2
Aug. 16—Tom O'Connor, Los Angeles--KO 3
Sept. 5—Louis Arreola, Los Angeles---KO 5
Sept. 26—Charley Robinson, Los Ang.---KO 2
Oct. 10—Lalo Larranaga, Los Angeles--KO 7
Oct. 24—Ronnie Taylor, Los Angeles--KO 4
Oct. 31—Joe Jacobs, Los Angeles-----KO 1
Nov. 21—Sergio Gomez, Los Angeles---W 10
Dec. 12—Julio Zungia, Los Angeles----KO 5

1964

Jan. 10—Al Medrano, Los Angeles----KO 7
Feb. 18—Ray Coleman, Nor. Hollywood-KO 5
Mar. 19—Pepino Morales, Los Angeles--KO 1
Apr. 10—Joey Olguin, Los Angeles----KO 6
May 29—Eloy Sanchez, Los Angeles----W 10
June 18—Danny Kid, Los Angeles-------W 10
Sept. 11—Eloy Sanchez, Los Angeles---W 10
Oct. 13—Fidel Cruz, San Jose---------KO 2
Nov. 12—Porfirio Blackie Zamora, Los Angeles ----------KO 6
Dec. 4—Chu Chu Garcia, Los Angeles--W 10

1965

May 7—Vicente Saldivar, Los Angeles ----------KO by 15
(World Featherweight Title)

1966

Jan. 28—Alton Colter, Los Angeles-----W 10
Mar. 18—Ricardo Moreno, Los Angeles--KO 3
June 3—Ricardo Moreno, Los Angeles--KO 2
July 26—Arturo Vingochea, Sacramento-KO 6
Aug. 24—Pete Gonzalez, San Jose-------W 10

1967

Feb. 9—Jerry Stevens, Las Vegas-----KO 2
Feb. 27—Ray Coleman, Oakland--------KO 7
May 25—Vicente Derado, Los Angeles--KO 15
(California Junior Lightweight Title)
Sept. 14—Kang Suh II, Los Angeles-----W 15
(California Junior Lightweight Title)
Dec. 14—Antonio Herrera, Los Angeles-W 15
(California Featherweight Title)

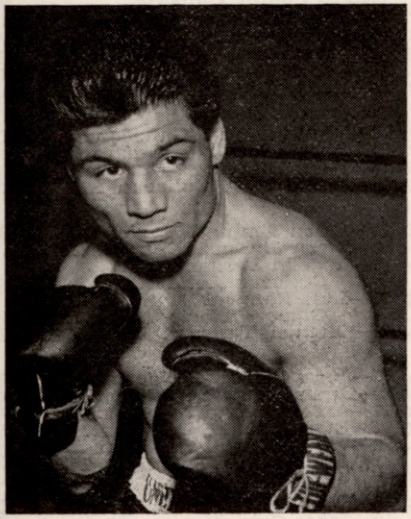

RAUL ROJAS, San Pedro

JOE ROMAN

New York, N.Y. Light-Heavyweight

1966

June 20—Sam Sellers, Pittsburgh-------W 4
Aug. 4—John Hitts, Portland, Me.-----KO 1
Sept. 8—Wayne Webb, Portland, Me.----KO 2
Oct. 17—George Ford, Worcester------KO 2
Oct. 20—Bill Haderman, Portland, Me.-KO 5
Oct. 24—Abe Walden, Worcester-------KO 5
Dec. 16—Felix Viera, New York--------KO 2
Dec. 19—Abe Walden, Worcester--------W 6

1967

Jan. 9—Joe Webb, Worcester----------KO 2
Jan. 16—Tony Burwell, Worcester------W 8
Mar. 2—Billy Muse, Portland, Me. -----W 6
Mar. 13—Al Brooks, Worcester---------W 6
Mar. 22—Don Waldheim, New York------W 4
Mar. 27—James J. Johnson, Worcester--W 8
Apr. 24—Hal Carroll, Worcester-------L 8
June 5—Herman Harris, Worcester-KO by 10
July 20—Mose Harrell, Portland, Me.---D 8
Aug. 21—James J. Johnson, New York--W 8
Oct. 2—Al Singletary, New York---KO by 7

AL ROMANO

N. Adams, Me. Welterweight

1966

Dec. 8—Ronnie Butts, Portland, Me.----W 4
Dec. 15—Curt Simmons, Portland, Me.---W 4
Dec. 19—Ronnie Butts, Worcester-------W 4

1967

Jan. 16—Hank Mandeville, Worcester----W 4
Feb. 20—Winston Cooke, Worcester----KO 1
Mar. 13—Frank Sanson, Worcester-----KO 1
Apr. 24—Danny Heath, Worcester-------L 4
May 1—Todd Purtell, Worcester--------W 4
June 1—Gary O'Neil, Portland, Me.----W 4
June 23—Dan Corcoran, Pittsfield-----KO 1
July 20—Ted Farmer, Portland, Me.----W 4
Aug. 31—Armand Albert, Portland, Me.--L 4
Oct. 2—Hugh Connor, Worcester---KO by 1
Oct. 12—Tod Pertell, Portland, Me.-----W 4

GENE ROMERO

New Orleans, La. Heavyweight

1966

May 18—Freddie Callaway, New Orleans ----------KO 4
July 18—Cassius Scott, New Orleans----W 4
Aug. 8—Mark Tessman, New Orleans-----L 5
Sept. 19—Cassius Scott, New Orleans---KO 1
Sept. 26—Joe Gleason, New Orleans----KO 3
Oct. 17—Bobby Dennard, New Orleans--W 5
Nov. 11—Willie Lee, New Orleans-------W 4
Dec. 12—Joe Burns, New Orleans----KO by 5

1967

Mar. 21—Karl Zurheide, Beaumont------L 10
Apr. 18—Karl Zurheide, Beaumont-----KO 10
May 23—Bobby Dennard, Houston-------L 10
June 26—Benny Bowser, New Orleans----L 10
Aug. 1—Mark Tessman, Houston--------L 10
Aug. 15—Benny Bowser, Beaumont------W 10
Oct. 10—Karl Zurheide, Houston-------L 10
Dec. 12—Paul Patin, Beaumont---------L 10

LUIS ROMO

(Featherweight)
Born Cordoba, Argentina, August 18, 1944.

1965

Feb. 6—Ursino Bernal, Cordoba--------W 6
Feb. 26—Antonio Perez, Cordoba-------KO 5
Mar. 19—Santos Silva, Cordoba--------W 8
Apr. 2—Armando Mansilla, Cordoba---KO 4
Apr. 23—Tomas Lima, Cordoba----------W 10
June 18—Juan Duran, Cordoba----------W 10
July 2—Franklin Caamano, Cordoba---KO 5
July 17—Santos Silva, Buenos Aires-----W 8
Aug. 6—Hugo Escobedo, Cordoba------KO 4
Aug. 27—Silvero Aguero, Cordoba-------W 10

Nov. 1—Jupiter Mansilla, Cordoba.....W 10
Dec. 3—Santos Silva, Rio Cuarto.....W 10
Dec. 23—Nelson Alarcon, Cordoba.....L 10

1966

Jan. 28—Alcides Alcoba, Cordoba.....KO 7
Apr. 1—Marcial Franco, Cordoba.....L 10
Aug. 3—Santos Silva, Buenos Aires.....D 10
Sept. 2—Marcial Franco, Cordoba.....D 10
Dec. 7—Alejandro Juarez, Cordoba.....D 10

1967

May 5—Ricardo Moreno, Cordoba.....W 10
May 19—Ricardo Morene, Rio Cuarto.....L 10
June 9—Heleno Ferreiro, Cordoba.....W 10
Aug. 2—Carlos Ponce, Buenos Aires..KO 9
Aug. 18—Ricardo Lescano, Balnearia.....D 10
Sept. 8—Jorge Blacout, Cordoba.....KO 6
Oct. 6—Jose Pons, Villa Maria.....W 10
Nov. 17—Rafael Benitez, Rafaela.....D 10
Dec. 7—Jose Pons, Cordoba.....KO 4

"VINCENTE PAUL RONDON"

Venezuela Middleweight

Born 1944—Guardia: Derecho

1965

June 28—Jose Caraballo, Caracas.....KO 3
July 26—Luis Trconiz, Caracas.....KO 1
Oct. 29—Pedro Vanegas, Barranquilla..KO 4
Nov. 5—Pedro Vanegas, Cartagena...KO 6

1966

June 25—Marco T. Polanco, Caracas...KO 3
Sept. 16—Melville Benuett, Caracas.....KO 2
Nov. 14—Marcos Pirela, Caracas.....KO 2
Dec. 4—Marco T. Polanco, Caracas....KO 2

1967

Mar. 20—Danny Machado, Caracas.....KO 3
June 12—Marco T. Polanco, Caracas....KO 3
Sept. 9—Tony Smith, San Juan.....KO 3
Oct. 14—Pedro Miranda, San Juan.....KO 10

FRED ROOTS

Stockton, Calif. Light-Heavyweight

1959

Mar. 4—Wayne Thornton, Fresno ....KO 1
Mar. 12—Gene Swift, Boise .....D 4
Mar. 23—Chico Cirino, Stockton .....W 6
Mar. 31—Willie Moon, Stockton ....KO by 4
Apr. 4—Pancho Lopez, Fresno .....KO 1
Apr. 11—Toro Saens, Stockton .....KO by 3
May 19—Dave Brown, Stockton ....KO by 5
June 2—Al Lortez, Stockton .....L 4
June 16—Al Lortez, Stockton .....L 6
July 3—Benny Walker, Stockton .....W 4
July 7—Murphy Holmes, Fresno .....L 4
July 28—Jerry Hunnicutt, San Jose ....D 6
July 13—Dave Brown, San Jose .....W 6
Aug. 4—Dave Brown, San Jose .....D 4
Aug. 11—Zorro Saenz, San Jose .....W 8
Aug. 18—Dick Goldstein, Portland .....L 10
Oct. 6—Lou King, Stockton.....L 4
Oct. 27—Stan Garcia Sacramento..KO by 2
Dec. 14—Willie Stevens, Reno .....L 6

1960

Feb. 8—Stan Garcia, Oakland.....L 8
Mar. 29—Cleo Frazier, Stockton .....L 6
Apr. 21—Bob Cartini, San Jose .....KO 3
May 3—Cleo Frazier, Stockton .....KO by 1
June 28—Stan Garcia, Sacramento .....W 6
Oct. 25—Clarence James, Richmond..KO by 3
Nov. 18—Dave Brown, Sacramento ....L 6

1961

June 6—Don Bale, Sacramento.....W 6
July 4—Dave Brown, Sacramento.....W 8
Sept. 19—Lee Simmons, Sacramento....KO 3
Nov. 1—Tony Dominguez, Oakland ..KO 3

1962

Feb. 27—Charley (Tombstone) Smith, Sacramento .....KO 7
Nov. 27—Floyd Ryan, Sacramento.....L 10

1963

Apr. 1—Charley Austin, Sacramento...KO 6
May 5—Leonard Coleman, Sacramento .....KO 1
June 11—J. C. Johnson, Sacramento....KO 6
July 9—Santiago Gutierrez, Sacramento .....KO 4
July 30—Eddie Pace, Sacramento.....KO 5
Aug. 27—Sonny Miles, Sacramento.....LT 5
Dec. 10—Jimmy Beecham, Sacramento..W 10

1964

Feb. 4—Teddy Shores, Sacramento....KO 8
Mar. 3—Sugar Boy Nando, Sacramento..W 10
Apr. 14—Don Fullmer, Sacramento.....TD 5
June 2—Aristeo Chavarin, Sacramento...L 10
July 21—Aristeo Chavarin, Sacramento..D 10

1965

Feb. 23—Denny Moyer, Sacramento.....L 10
June 1—Floyd Ryan, San Francisco....KO 9
July 13—Aristeo Chavarin, Sacramento .....W 10
Aug. 24—Bob McKinney, Sacramento...KO 5
Sept. 23—Bobo Olson, Reno.....KO by 3

1966

Feb. 1—Richard Gosha, Sacramento.....W 10
Mar. 15—Richard Gosha, Sacramento.....W 10
June 29—Bobby Stininato, Sacramento .....KO by 11
Dec. 6—Fred Lewis, Sacramento...KO by 8

1967

Mar. 27—Poasi Tuiono, San Francisco..KO 6
Apr. 18—Lino Armenteros, Sacramento..TW 4
May 15—Dave Reed, San Francisco.....L 10

BENNY ROSA

Bronx, N.Y. Featherweight

1965

Oct. 21—Wilfredo Morales, New York....D 4
Nov. 30—Wilfredo Morales, New York....L 4

1966

Mar. 8—Bennie James, New York.....W 4
Mar. 15—Ray Torres, New York.....L 4
Apr. 6—George Lopes, White Plains.....W 4
June 4—Jose Zayas, New York.....W 6

1967

Apr. 12—Victor Burford, New York....KO 2
June 7—Reuben DeJesus, New York....W 6
June 26—Victor Burford, New York.....D 6

FINO (DELFINO) ROSALES

Mexican Featherweight

1960

July 16—Miguel Lazu, Los Mochis.....W 10

1961

Jan. 21—Raul Reyes, Culiacan.....W 10
Feb. 4—Chiquis Rosales, Culiacan.....W 10
Mar. 11—Gil Cadilli, Culiacan.....W 10
Apr. 29—Jose Luis Cruz, Culiacan.....D 10
May 28—Luis Hernandez, Guasave.....W 10
Aug. 5—Rudy Corona, Obregon .....L 10
Oct. 21—Pedro Hernandez, Guasave ..KO 5
Dec. 26—Rudy Coronado, Tepic .....KO 4

1962

Feb. 24—Efrain Lopez, Culiacan .....KO 3
Mar. 31—Pulga Serrano, Culiacan .....L 10
May 3—Felix Gutierrez, Mazatlan .....W 10
May 12—Joe Rivera, Culiacan .....KO 4

1963

Jan. 19—Efren Jiminez, Mexico City.....L 10
Feb. 16—Efren Jiminez, Culiacan.....W 10
May 19—Rogelio Fernandez, Culiacan .....KO by 10
Aug. 22—Luis Ramirez, Gomez-Palacio .....KO by 2
Oct. 26—Manuel Tarazon, Los Mochis..L 10

1964

Feb. 15—Juan Quiroz, Culiacan.....W 10
May 23—Juan Ramirez, Culiacan.....W 10
July 11—Antonio Aguirre, Culiacan.....W 10
Aug. 8—Eloy Sanchez, Culiacan.....W 10
Dec. 6—Vicente Saldivar, Leon....KO by 11
(Mexican Featherweight Title)

1965

Jan. 24—Zurdo Pina, Mexicali.....L 10
Apr. 10—Jorge Ceja, Mexico City.....L 10
Sugar Ramos, Juarez.....KO by 1

1966

Mar. 5—Dwight Hawkins, Culiacan.....KO 9
May 7—Antonio Amaya, Culiacan.....L 10
Nov. 12—Aurelio Cazares, Sinaloa .....L 10

1967

Oct. 1—Pablo Montoya, Laredo.....KO 5
Nov. 12—Pablo Montoya, Laredo....KO by 4

JORGE ROSALES

Guadalajara, Mexico, Welterweight

1963

Mar. 2—Ray Reyes, Guadalajara.....KO 4
Mar. 23—Luis Silva, Guadalajara.....NC 8
May 14—Zeke Perez, Los Angeles.....L 6
June 25—Al Andrews, Fresno.....W 6
Aug. 17—Luis Pacheco, Guadalajara....KO 4
Spet. 7—Librado Vazquez, Guadalajara .....KO 7
Oct. 12—Ruben Arocho, Guadalajara...L 10
Nov. 30—Texas Hurtado, Guadalajara..KO 1
Dec. 21—Sal Vera, Fresnillo.....W 10

1964

Feb. 22—Negro Flores, Guadalajara....KO 2
Apr. 4—Eddie Coffy, Guadalajara.....KO 2
May 2—Chivo Diaz, Guadalajara.....KO 2
May 23—Carlos Rios, Mexico City...KO by 2
Aug. 1—Sergio Rodriguez, Guadalajara .....KO 7
Sept. 12—Carlos Rios, Guadalajara.....D 10
Nov. 7—Jesse Armenta, Guadalajara...W 10

1965

Jan. 23—Alfredo Cota, Guadalajara.....KO 3
July 29—Battling Torres, Matamors....KO 3
Nov. 6—Mauro Vazquez, Guadalajara..KO 2
Dec. 18—L. C. Morgan, Guadalajara....KO 4

1966

May 2—Melvin Mott, Matamoros Tamps..W 10
Sept. 9—Mauro Galvan, Matamoros....KO 9
Oct. 21—Carlos Rios, Guadalajara.....KO 2
Nov. 21—Jose Gabino, Reynosa.....W 12
(Mexican Welterweight Title)
Dec. 15—Ramon LaCruz, Mar Del Plata .....KO by 4

1967

Apr. 29—Raul Rodriguez, Mexico City...D 12
Sept. 13—L. C. Morgan, Matamoros.....KO 7
Nov. 4—Adolfo Hernandez, Guadalajara .....W 10
Dec. 2—Raul Rodriguez, Guadalajara .....KO 11

MARIO ROSITTO

Bogota, Colombia Welterweight
Born in Cartagena, Colombia Oct. 10, 1939

1957

Aug. 12—Pedro Espejo, Barranquilla...KO 5
Aug. 24—Pedro Espejo, Barranquilla...KO 3
Sept. 17—Dinamo Colombo, Cartagena....W 10
Sept. 30—Dinamo Colombo, Cartagena...W 10
Oct. 24—Dinamo Colombo, Barranquilla..W 10

1958

Mar. 18—Baby Garcia, Barranquilla.....W 10
Apr. 9—Baby Garcia, Cartagena.....W 10
Apr. 21—Cartagenita Kid, Cartagena...KO 6
May 21—Angel Amaya, Barranquilla.....L 10
June 28—Ramon Porfitt, Barranquila....W 10
July 19—Enrique Mitchell, Barranquilla..L 10
Aug. 8—Hernando Hernandez, Barranquilla .....KO by 8
Aug. 28—Walcott Gonzales, Barranquilla .....KO 4

1959

Apr. 29—Geoffrey Paugham, Barranquilla. .....W 10
May 29—Geoffrey Paugham, Barranquilla .....KO 11
July 31—Roberto Vera, Barranquilla...KO 5
Sept. 25—Manuel Hernandez, Barranquilla .....W 10
Oct. 23—Luis A. Castaneda, Barranquilla. .....W 12
Nov. 6—Luis A. Castaneda, Barranqquilla .....W 10
Dec. 14—Ruben Valladarez, Caracas....W 10
Dec. 28—Valentin Brown, Cartagena.....W 10

1960

Jan. 13—Valentin Brown, Barranquilla..W 10
Feb. 24—Luis A. Castaneda, Cartagena..W 10
Mar. 14—Cesar Orta, Caracas.....D 10
Apr. 27—Manuel Hernandez, Cartagena..W 10
June 23—Kid Perez, Cartagena.....W 10
July 19—Manuel Hernandez, Cartagena..W 10
Aug. 17—Speedy Mendez, Barranquilla..KO 4
Sept. 21—Cesar Orta, Barranquilla.....L 10
Oct. 21—Jose Edwin, Cartagena.....W 10
Nov. 25—Valentin Brown, Cartagena.....W 10
Dec. 22—Fenley Hooker, Cartagena.....W 10

1961

Feb. 10—Fenley Hooker, Cartagena....KO 7
Apr. 14—Enrique Dinataly, Cartagena....L 10
June 14—Enrique Dinataly, Cartagena....W 10
Sept. 30—Elias Lian, Cartagena.....D 10
Nov. 7—Elias Lian, Cartagena.....W 10

1962

Mar. 15—Antonio Herrera, Cartagena....D 10
May 17—Eloy Henry, Cartagena.....W 10
Aug. 14—Jose Torres, Barranquilla.....W 10
Nov. 7—Esteban Santamaria, Cartagena .....KO 7
Dec. 14—Esteban Santamaria, Bogota..KO 4

1963

Apr. 8—Willie Laws, Cartagena.....KO 6
May 3—J. D. Ellis, Bogota.....W 10
July 26—Adrian Servin, Bogota.....W 10
Aug 23—Tom Dennis, Bogota.....KO 10
Oct. 25—Vicente Rivas, Cartagena.....W 10
Dec. 28—Bert Somodio, Cali.....W 10

1964

Mar. 7—Vicente Rivas, Cali.....W 10
Apr. 25—Arthur Perseley Manila.....L 10
June 27—Carl Penalosa, Manila.....D 10
Sept. 19—Eddie Perkins, Bogota.....L 10
Nov. 13—Eugenio Espinoza, Quito.....KO 4

1965

May 15—Carlos Nernandez, Maracaibo .....KO by 4
(World Junior Welterweight Title)
Oct. 2—Joe Brown, Barranquilla.....W 10
Dec. 18—Eugenio Espinoza, Guayaquil...D 10

1966

May 14—Eugenio Espinoza, Quito.....L 10

1967

Apr. 2—Rodrigo Valdez, Cartagena.....D 10

LEVAN ROUNDTREE

New York, N. Y. Light Heavyweight

1964

July 10—Cleo Daniels, New York.....W 4
July 21—Cleo Daniels, New York.....KO 5
Aug. 18—Stanford Bulla, New York....KO 3
Oct. 6—Henry Palmer, New York....KO 5
Nov. 13—Mannish Quinney, New York...W 4
Dec. 8—Greatest Crawford, New York..W 8

1965

Feb. 1—Jimmy Christopher, New York..W 4
Feb. 16—Curtis Bruce, New York.....KO 1
May 21—Jimmy Dupree, New York..KO by 9
Dec. 14—Greatest Crawford, New York..W 8

1966

Mar. 22—Sonny Moore, Lewiston.....KO 4
July 7—Greatest Crawford, Portland...W 10

1967

Mar. 15—Angel Oquendo, New York.....L 10
Mar. 31—Angel Oquendo, New York.....W 10
May 15—Marion Connors, Boston.....L 10
Oct. 25—Bob Foster, Washington D.C.....KO by 8

ROGER ROUSE

Born June 4, 1935
Anaconda, Mont., Light Heavyweight
Competed in 1956 Olympics at Melbourne, Australia. Eliminated in quarter-final round of middleweight competition by G. Chapron of France.

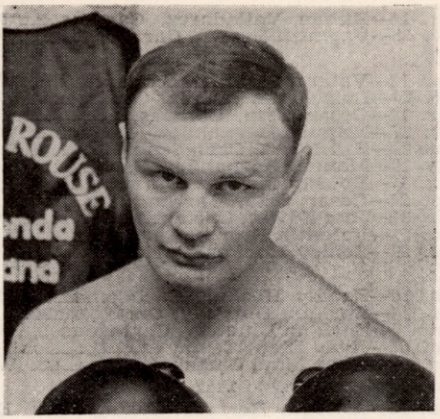

ROGER ROUSE, Anaconda, Mont.

1958

Apr. 9—Billy Ricks, San Francisco---KO 4
Apr. 22—Joe Neal, Spokane---W 8
May 19—Al Jackson, Spokane---KO 1
June 16—Billy Ricks, Portland---KO 4
June 24—Joe Louis III, Anaconda---W 10
Aug. 1—Candy Lee, Anaconda---KO 1
Aug. 22—Joe Neal, Anaconda---KO 2
Sept. 17—Bob Peacock, Portland---KO 2
Oct. 2—Cal Houston, Anchorage---D 10
Nov. 19—Cal Houston, San Francisco---W 8

1959

Jan. 20—Cleo Frazier, Portland---W 8
Feb. 17—Ernie Gibson, Portland---KO 3
Mar. 5—James Jackson, Portland---KO 1

1960

Mar. 11—Babe Simmons, New York---L 6

1961
(Inactive)

1962

Aug. 18—Sid Carter, Tacoma---L 6

1963

Mar. 25—Charley Leslie, Oakland---KO 7
Apr. 15—Frank Niblett, San Francisco---W 8
May 27—Sonny Miles, San Francisco---W 10
Aug. 29—Dean Bogney, San Jose---TD 5
Oct. 29—Frank Niblett, Jan Jose---KO 4
Nov. 19—Dean Bogany, San Jose---KO by 7

1964

Feb. 11—Hank Casey, San Jose---L 10
July 14—Sonny Miles, San Jose---W 12
Sept. 14—Sid Carter, Butte---W 10
Nov. 23—Johnny Persol, Anaconda---KO 1
Dec. 11—Frank Lujan, Anaconda---KO 1

1965

Feb. 23—Clarence James, Oakland---W 12
Apr. 5—Henry Hank, Oakland---L 10
May 17—George Gaston, Boise---KO 5
Aug. 13—Eddie Cotton, Butte---D 10
Oct. 23—Eddie Cotton, Butte---KO 7

1966

May 3—Don Turner, Butte---KO 8
June 20—Rudolph Bent, Butte---KO 5
Sept. 9—Leslie Borden, Missoula---KO 12
Nov. 3—Eddie Cotton, Seattle---W 12

1967

Feb. 12—Dave Russell, Missoula---KO 10
Apr. 15—Henry Hank, Missoula---W 10
June 22—Bobby Rascon, Missoula---W 10
Nov. 17—Dick Tiger, Las Vegas---KO by 12
(World Light-Heavyweight Title)

JEAN-CLAUDE ROY

Montmagny, Canada Heavyweight

1965

May 5—Ted Williams, Montreal---W 6
July 26—Allan Quirk, Quebec---L 6
Dec. 7—Joe Collins, Montreal---KO 4

1966

Mar. 8—Tom McNeeley, Lewiston---L 10
Apr. 4—Mike Bruce, Lewiston---KO 3
Apr. 28—Boston Jacobs, Portland, Me.---L 10
June 6—Bobby Felstein, Toronto---L 8
Aug. 16—Johnny Barazza, Toronto---W 8
Oct. 12—Frank Bullard, Montreal---W 8

1967

May 8—Larry Renault, Montreal---L 10

JULIO (CHICO FUERTE) RUIZ

Panama Featherweight

1960

Nov. 13—Ricardo Brown, Panama City---L 4

1961

Feb. 5—Berestrod Francis, Panama City---W 4
Mar. 12—Roy Best, Panama City---NC 3
July 2—Macume Santamaria, Panama City---L 6
July 30—Curry Brown, Panama City---KO 4
Oct. 1—Killer Soloman, Panama City---W 6
Nov. 12—Black Bill, Panama City---KO 3

1962

Jan. 21—Black Bill, Panama City---W 10
Mar. 18—Berestrod Francis, Panama City---L 10
June 3—Roberto DelCid, Panama City---W 10
Aug. 12—Ernesto Beltran, Panama City---KO 3
Sept. 15—Justiniano Aguilar, Panama City---L 10
Nov. 25—Justiniano Aguilar, Panama City---W 10
Dec. 16—Roberto Truco, Panama City---W 10

1963

Feb. 17—Justianino Aguilar, Pan. City---W 10
Apr. 28—Beresford Francis, Panama City---L 12
July 27—Miguel Herrera, Guayaquil---KO 3
Aug. 17—Luis Altamirano, Quito---KO 7
Oct. 13—Justiniano Aguilar, Panama City---W 10
Nov. 30—Jamie Valladares, Quito---L 10

1964

Mar. 1—Alfredo Sanchez, Guadalajara---KO 3
Mar. 14—Charro Gomez, Mexico City---KO 4
Apr. 19—Beresford Francis, Panama City---W 12
(Won Panama Featherweight Title)
May 31—Carlos Rios, Panama City---KO 5
July 12—Francisco Bolivar, Colon---KO 9
Sept. 20—Carlos Cruz, Balboa---W 10
Dec. 6—Justiniano Aguilar, Colon---L 10

1965

Apr. 10—Justiniano Aguilar, Panama City---W 12
Aug. 15—Chiqui Rosales, Panama City---W 10
Oct. 24—Antonio Amaya, Colon---KO by 7

1966

Feb. 5—Cara De Tablas Castillo, Panama City---W 10
Feb. 19—Jose Acosta, Panama City---D 10
Sept. 18—Marcos Diaz, Panama City---KO 7
Oct. 16—Baby Luis, Colon---L 10

1967

Apr. 14—Jaime Valladares, Guayaquil---L 10
Oct. 1—Jose Jimenez, Mexico City---KO by 3
Nov. 2—Alfonso Frazer, Panama City---L 10

ORLANDO RUIZ

Miami, Fla. Lightweight

1964

Aug. 12—George Sawyer, Miami Beach---W 4
Aug. 20—Angelo Santana, Miami---KO 2
Sept. 4—Jimmy Leeds, Miami Beach---KO 2
Sept. 10—George Sawyer, Miami---W 4
Sept. 24—Wilbert Williams, Miami---W 6
Sept. 30—Jimmy Hightower, Miami Beach---W 6
Oct. 8—Charley Skoch, Miami---W 8
Oct. 22—Jerry Powers, Miami---W 8
Nov. 5—Grady McKendon, Miami---W 8

Nov. 11—Hal McKeever, Miami.....W 8
Nov. 24—Joey Clemens, Miami.....KO 3

1965

Feb. 18—Grady McLendon, Miami.....W 8
Feb. 24—Jack Richmond, Miami Beach...L 8
Mar. 10—Matt Sheffield, Miami Beach....W 8
Apr. 21—David Ham, Tampa .....W 6
June 16—Grady Ponder, Miami Beach....L 10
July 27—Willie McCray, Miami Beach..KO 5
Aug. 10—Ray Malone, Miami Beach.....W 8

1966

Mar. 8—Grady McLendon, Miami Beach..W 10
Mar. 15—Grady Ponder, Miami Beach....L 10
Apr. 19—Frank Holloway, Miami Beach..L 10
May 10—Jerry Pellegrini, New Orleans .....KO by 2

1967

Aug. 1—Jimmy Lee, Miami Beach.....W 10
Aug. 15—Grady McLendon, Miami Beach.....W 8

ELMER RUSH

16-4-1 (10-3)

San Francisco, Calif. Heavyweight

1962

June 25—John Riggins, San Francisco....W 6

1963

July 10—Keno Carlos, Boise.....KO 1
Aug. 15—Tom Cummins, Boise.....KO 1
Oct. 17—Dave Furch, Boise.....W 10

1964

Mar. 19—Archie Ray, Boise.....KO 1
May 28—Bill McMurray, Boise.....D 10
July 1—Bill McMurray, Boise.....W 10
Oct. 14—Al Carter, Boise.....KO 1
Oct. 26—Bill McMurray, San Fran....KO 8

1965

Jan. 12—Tod Herring, Houston.....KO by 9
Feb. 13—Charlie Howard, Portland.....KO 1
Mar. 8—Tony Anchondo, Portland.....KO 1
Mar. 22—Roy Rogers, San Francisco....KO 1
May 10—Eddie Machen, San Francisco..W 10
Aug. 24—Tod Herring, San Francisco...KO 4
Sept. 27—George Johnson, Las Vegas.....W 10

1966

Mar. 23—Billy Daniels, San Francisco....W 10
June 21—Amos Lincoln, San Francisco..T.L. 6
Aug. 31—Amos Lincoln, San Francisco .....KO by 9

1967

Feb. 21—Amos Johnson, San Francisco..KO 4
Apr. 28—Sonny Liston, Stockholm..KO by 6

ROGER RUSSELL

11-1-1 (4-0)

Philadelphia, Pa.

1965 AAU Light-Heavyweight Champion

1965

May 25—Marty McCoy, Allentown.....D 4
Aug. 16—Lee Philips, Philadelphia.....W 4
Sept. 20—Mel Fulgham, Philadelphia...KO 3
Oct. 5—Lino Armentero, Philadelphia..KO 6
Nov. 11—Lee Phillips, Philadelphia.....W 8

1966

Mar. 7—Julius Dickens, Philadelphia....W 6
Apr. 11—Gene Welborn, Philadelphia...KO 1
Oct. 7—Rudy Holliday, Baltimore.....W 6
Oct. 21—Stanford Bulla, New York.....W 4
Dec. 16—Angel Oquendo, New York.....L 8

1967

May 16—Gerald Pate, New York.....KO 3
May 29—Rudy Holliday, Philadelphia...W 6
Nov. 27—Leotis Martin, Philadelphia....W 10

TOMMY RUSSELL

3-3-1 (1-3)

Zanesville, Ohio Welterweight

1964

May 28—John Bauer, Zanesville.....KO 4
Dec. 2—Herman Dunbar, Zanesville.....W 4

1965

Mar. 18—Tommy Alexander, Zanesville..W 6
June 18—Billy Byrd, Steubenville....KO by 3

1966

May 26—Doyle Baird, Akron.....KO by 4

1967

Apr. 22—Arnold Bush, Zanesville..KO by 3
Sept. 30—Sam Ivory, Colombus.....D 4

CLARENCE RYAN

6-26-2 (0-1)

Newark, N.J. Light Heavyweight

1960

Feb. 20—Jimmy Tillis, Waterbury.....L 4
Nov. 14—Bobby Gomez, New York.....L 4
Nov. 28—Johnny Tucker, New York.....L 4
Dec. 12—Johnny Pitts, New York.....D 4
Dec. 26—Stu Bartell, New York.....L 4

1961

0-4-1

Feb. 6—Jim McMillan, New York.....W 4
Mar. 18—Herschel Jacobs, New York.....L 4
Apr. 3—Bob Foster, New York.....L 4
Apr. 17—Herschel Jacobs, New York.....L 4
Apr. 29—Johnny Pitts, New York.....W 4
May 4—Leslie Borden, Montreal.....L 4
May 8—Johnny Pitts, New York.....W 4
May 15—Tommy Hough, New York.....L 4
June 27—Johnny Green, Holyoke.....W 6
Aug. 11—John Cobb, Port Chester.....D 4
Sept. 16—Lee Owens, Syracuse.....L 6
Oct. 11—Herschel Jacobs, Union City....L 4
Nov. 6—Jimmy Dupree, New York.....L 4
Nov. 17—Johnny Torres, Totowa.....L 6
Nov. 21—Ronnie Geoffrion, Commak.....W 4
Nov. 27—Sylvester Banks, New York.....L 4

1962

Feb. 14—Bob Avena, Union City.....L 4
Feb. 19—Bob Avena, New York.....L 4
Mar. 5—Jimmy Dupree, New York..KO by 3

1963–1965

(inactive)

1966

Mar. 24—Jimmy McDermott, Portland, Me. .....L 6
Mar. 28—Pete Riccitelli, Lewiston.....L 6
Apr. 7—Pete Riccitelli, Portland, Me....L 6
Aug. 3—Jack Rodgers, Uniontown.....L 6

1967

May 8—Billy Conlin, Worcester.....L 8
May 11—Billy Dolphin, Scranton.....L 6
July —Ray Ayala, New York.....L 4
Nov. 9—Paul Kasper, Portland, Me.....L 6
Nov. 23—Tony Lampron, Portland, Me...L 6
Dec. 1—Randy Stevens, New York.....W 4

DAVID RYAN

9-6-1 (0-2)

Washington, D.C. Middleweight

1964

Nov. 11—Willie Gray, Norfolk.....KO by 3

1965

Mar. 19—Tank Hill, Norfolk.....W 6
Sept. 16—Jimmy McClain, Norfolk.....W 6
Oct. 19—Joe Myers, Richmond.....W 6
Oct. 28—Tank Hill, Baltimore.....L 8
Nov. 23—Oscar Freeman, Richmond.....W 8

1966

Mar. 16—Dave Wyatt, Richmond.....W 8
Apr. 4—Joe Harris, Philadelphia...KO by 4
Dec. 10—Walter Irby, Charleston.....W 8
Dec. 30—Tim Ford, Roanoke.....D 8

1967

Apr. 10—Frank Davila, Washington D.C.....W 6
Apr. 15—Oscar Freeman, Lynchburg.....W 8
May 24—Oscar Freeman, Norfolk.....L 8
July 10—Leroy Roberts, Baltimore.....L 8
Nov. 20—Ray McMillan, Philadelphia....L 6
Nov. 30—Dave Wyatt, Richmond.....W 8

RONALD RYER

Las Vegas, Nev. Light-Heavyweight

1967

Jan. 30—Henry Pouncey, Las Vegas------L 6
Mar. 13—Sam Pinkney, Las Vegas------KO 3
Mar. 20—Frank Avery, Las Vegas------KO 1
Mar. 27—Ernie Gipson, Las Vegas--------W 6
Apr. 17—Ernie Gipson, Las Vegas------KO 4
May 1—Earnest Neal, Las Vegas------KO 3
Sept. 11—Ricardo C. Mira, Las Vegas----W 5
Sept. 28—Frankie Davis, Los Angeles--KO 2
Oct. 5—Gene Turner, Los Angeles----KO 1
Oct. 28—Lance Holmberg, Los Angeles---L 4

CHARLIE SACK

McAlester, Okla. Welterweight

1966

Feb. 8—Dave Whitlock, Houston--------W 4
Apr. 19—Severo Balboa, Houston--------L 10
May 2—Ray Christian, Kansas City-KO by 4
Oct. 25—Bobby Cauvin, Kansas City------L 6

1967

Jan. 10—Billy Novak, Kansas City-------L 6
Feb. 28—Bobby Chauvin, Kansas City----L 10
June 20—Vic Graffio, Houston----------D 4

JORGE (BABY) SALAZAR

Mexican Featherweight

1956

Feb. 1—Chico Garcia, Mexico City-----L 6
May 9—Erasmo Garcia, Mexico City--KO 4
July 14—Eleazar Gonzalez, Mex. City--KO 3
Aug. 25—Javier Garfias, Mexico City---KO 6
Oct. 3—Manuel Rojas, Mexico City----W 8
Nov. 14—Daniel Romero, Mexico City--KO 5
Dec. 1—Vicente Salmeron, Mex. City--W 8

1957

Jan. 5—Javier Garfias, Mexico City----L 8
Jan. 23—Miguel Garcia, Mexico City----W 10
Mar. 6—Chocolate Barrera, Mexico City ----------L 10
May 29—Eduardo Guerrero, Mex. City--L 10
July 10—Eloy Sanchez, Mexico City-----L 10

1958

May 27—Panchito Saldivar, Torreon-----L 10
Sept. 26—Goyo Flores, Durango----------W 10

1959

Feb. 5—Gustavo Sosa, Puebla----------D 10
Apr. 2—Clemente Quijano Puebla -----L 10
May 1—Saul Becerril, Durango---------W 10
June 4—Manuel Garcia, Puebla --------D 10
July 8—Alex Jimenez, Mexico City ----L 10
Oct. 1—Raul Reyes, Puebla--------KO by 7
Oct. 2—Rual Leanos, Durango---------W 10
Dec. 19—Chocolate Rodriguez, Durango-W 10

1960

Jan. 22—Monito Luna, Durango --------W 10
Feb. 27—Manuel Armenteros, Durango--W 10
Apr. 2—Chucho Tello, Durango ------KO 8
May 7—Chaparro DeLeon, Durango --KO 10
June 25—Juan Ibares, Acapulco --------LT 9
July 8—Jesus Romero, Puebla ---------W 10
July 22—Carlos Hernandez, Puebla ----W 10
July 30—Juan Sanchez, Monterrey ----KO 6
Sept. 4—Alex Jimenez, Durango -------W 10
Sept. 24—Miguel Lazu, Tampico -------KO 7
Nov. 5—Chatito Ochoa, Aguascalientes ------------KO 3

1961

Mar. 5—Javier Garfias, Durango--------W 10
May 16—Frank Duran, San Antonio-----W 10
June 17—Juan Ibares, Monterrey--------W 10
July 20—Kenji Yonekura, Monterrey--KO 8
Sept. 14—Luis Leija, San Antonio -------D 10
Oct. 13—Chamaco Perez, Matamoros ---W 10
Dec. 9—Alex Jimenez, Monterrey ----KO 7

1962

Feb. 3—Manuel Armenteros, Monterrey ----------W 10
Mar. 27—Felix Gutierrez, Juarez ------KO 9
June 18—Quan James, San Francisco --W 10
July 29—Ismael Laguna, Panama City ----------KO by 6
Sept. 13—Herman Marques, San Jose --W 10
Nov. 13—Joe Castellano, San Jose------KO 7

1963

Feb. 1—Chico Lopez, San Jose---------KO 4
Feb. 19—Oscar German, San Antonio--KO 9
Apr. 1—Humberto Barrera, San Antonio----------L 10
June 26—Ray Asis, Stockton----------L 10
Aug. 31—Ronnie Jones, Manila------KO by 6
Oct. 12—Willie Cordova, Manila---------W 10
Dec. 8—Adalberto Martinez, Mexicali W 10

1964

Jan. 28—Danny Kid, Stockton----------L 10

1965

Apr. 9—Tony Herrera, Los Angeles-----W 10
Apr. 23—Jose Lopez, Los Angeles----T. D. 5
Oct. 5—Pete Gonzales, San Jose------KO 5
Nov. 12—Ignacio Pina, San Jose---------L 10

1966

July 18—Frankie Crawford, San Jose----W 10
Sept. 8—Mundo Ramos, Los Angeles-----L 10

1967

Feb. 20—Jose Garcia, Las Vegas---------W 10
May 25—Richard Sue, Portland----------L 10

RONNIE SAMPSON

Sydney, Canada Welterweight

1965

Feb. 24—Johnny Dixon, Sydney--------KO 1
June 6—Don Francis, Sydney----------KO 2
Sept. 6—Ray Fagen, Glace Bay----------W 6
Sept. 27—Billy Chisholm, Glace Bay------W 6
Oct. 21—Lonnie States, Sydney---------D 6

1966

Jan. 15—Lonnie States, Glace Bay-------W 6
Mar. 27—Percy Jarvis, Glace Bay--------W 6
May 14—Mike Supple, Glace Bay-------KO 2
July 16—Norm Kirby, Halifax----------KO 6
Aug. 7—Gaston Tancrede, Glace Bay---KO 3
Sept. 2—Willie Williams, Sydney--------W 12 (Canadian Lightweight Title)

1967

Apr. 16—Jerry Graci, Glace Bay--------W 10
Oct. 24—Jesus Alicia, Halifax----------W 10
Sept. 21—Arnold Sparks, New Glasgow---W 10

ANGEL SANCHEZ

Ecuador Bantamweight

1967

May 21—Valdemiro Pinto, Quito--------W 12 (South American Bantamweight Title)
Sept. 8—Enrique Barroso, Guayaquil----W 10
Aug. 12—Victor Asprilla, Quito--------KO 2

JESS SANCHEZ

San Jose, Calif. Junior Welterweight

1966

May 24—Bill Coston, San Jose----------W 4
Oct. 21—Herb La Rosa, Portland--------W 4
Nov. 7—Pancho DeLeon, Portland------L 6
Nov. 21—Benny Stenado, Portland-----KO 3

1967

Jan. 16—Bobby Egan, Portland--------KO 1
Jan. 30—Gil Pedroza, Portland----------W 10
Mar. 13—Gene Green, Portland----------W 8
Mar. 30—Gabe Hernandez, Los Angeles ----------KO by 5
May 10—Gil Martinez, Portland----------W 6
May 27—Walter King, Prince George--KO 3

PEDRO SANCHEZ

Miami, Fla. Heavyweight

1967

May 23—Tony Ventura, Miami Beach----------KO by 2

Aug. 29—Freddy Green, Miami Beach ..KO 2
Sept. 12—Gene Idelette, Miami Beach....L 6
Oct. 3—Aaron Beasley, Miami Beach..KO 1
Oct. 24—John Hudgins, Miami Beach..KO 3
Nov. 21—David King, Miami Beach.....L 8

CARLOS SANTIAGO

New York, N.Y. Featherweight

1967

Mar. 10—Tony Cruz, New York.....W 4
Sept. 11—Wilson Mejias, Rio Piedras....W 6
Oct. 15—Johnny Sandoval, San Juan....L 6

FELIX SANTIAGO

Puerto Rican Middleweight

1960

Dec. 26—Johnny Tucker, New York.....L 4

1961

Jan. 9—Tommy Bruno, New York.....L 4
Jan. 23—Julio Libonati, New York.....W 4
Feb. 11—Julio Libonati, New York.....D 4
Mar. 6—Julio Libonati, New York.....D 4
Apr. 8—Julio Libonati, New York.....L 4
Apr. 24—Julio Libonati, New York.....L 4
May 15—Dave Barton, New York.....KO 2
July 26—Tom Settles, Commack.....L 4
Sept. 18—Kostos Orfanakos, New York..L 4
Oct. 25—Kostos Orfanakos, Union City..L 6

1962

Jan. 10—Herschell Jacobs, Union City ..L 6
Jan. 27—Tommy Settles, New York ....W 4
Feb. 5—Walter Daniels, New York ....L 6
Feb 28—Rubin Carter, Union City..KO by 1
Mar 31—Norm Cassaberry, New York ..L 4
Apr. 16—Angel Oquendo, New York ....L 6
May 26—Willie Law, New York .....W 4
Aug. 4—Jimmy McMillan, New York ..W 4
Oct. 16—Kostos Orfanakos, New York...D 6
Dec. 14—Charley Jordan, Totowa.....L 6

1963

Jan. 29—Sigmund Wortherly, New York..W 6
Feb. 5—Frankie Olivera, New York....D 6
Mar. 26—Tommy Settles, New York.....W 6
Apr. 23—Joe Lissy, New York.....L 6
May 28—Joe Lissy, New York.....W 6
June 14—Len Campbell, Teaneck.....L 4
Sept. 16—Larry Carney, Boston.....KO by 7
Nov. 15—Bo Hoeberg, New York.....L 4
Nov. 26—Bob Cassidy, New York.....L 6
Dec. 17—Bob Cassidy, New York.....L 6

1964

Mar. 3—Joe Spencer, New York.....L 6
Apr. 13—Isaac Logart, Scranton.....L 10
July 10—George Cahill, New York.....L 4
Oct. 20—Ray Lacen, New York.....W 6

1965

Feb. 2—Charley Montgomery, New York .....W 6
Feb. 16—Ossie Marcano, New York.....L 6
Apr. 9—Jimmy McDermott, Worcester..D 6
Apr. 30—Danny Garcia, Paterson.....W 6

1966

May 2—Lionel Ifill, Georgetown....KO by 1
Aug. 25—William Burton, New York.....L 4

1967

Jan. 12—Jimmy McDermott, Portland, Me.....KO by 6

CHICO SANTOS

Portuguese Lightweight
(previous record unavailable

1959

Mar. 10—Abe Haynes, San Jose.....W 10
May 28—Jimmy Smith, Richmond.....KO 3
June 9—Ben Medina, Fresno.....L 10
Aug. 24—Johnny Gonsalves, Oakland .....KO by 9
Nov. 17—Bobby Hicks, Seattle.....W 10

1960

Aug. 16—Bobby Scanlon, Richmond.....L 10
Nov. 18—Eddie Perkins, Sacramento.....L 10

1961

Apr. 4—Paul Armstead, Richmond..KO by 7
Aug. 1—Louis Molina, San Jose.....KO by 3

1962

Jan. 16—Jimmy Mackey, Santa Rosa .....KO by 9
May 10—Bobby Scanlon, Oakland.....L 10
Oct. 30—Gabe Terronez, Fresno.....KO by 4

1963

Apr. 29—Gabe Terronez, Fresno.....KO by 4

1964

(Record Unavailable)

1965

June 26—Paco Cancio, Oakland.....W 10
Nov. 30—Joey Olguin, Sacramento.....L 10

1966

Aug. 8—Benito Juarez, Las Vegas.....W 10
Sept. 5—Larry Clark, Las Vegas.....KO 10
Oct. 10—Larry Clark, Las Vegas.....L 12

1967

May 10—Charley Shipes, Reno.....KO by 3

EDDIE SANTOS

Los Angeles, Calif. Featherweight

1966

Mar. 7—Rene Macias, Las Vegas.....KO 5
Apr. 14—Wayman Gray, Los Angeles.....L 6
Apr. 29—Mike Adame, Los Angeles....T.D. 2

1967

Nov. 27—Memo Guerrero, Fresno.....D 8

JOHN SANTOS

Honolulu, Hawaii Welterweight

1962

Feb. 6—Louis Kealoha, Honolulu .....W 4
Mar. 9—Bobby Allen, Honolulu .....W 5
Apr. 3—Jojo White, Honolulu .....W 6
May 15—Jose Gabino, Honolulu .....W 6
June 26—Ray Carvalho, Honolulu .....W 6
Sept. 19—Bob Burndett, Honolulu .....W 8
Oct. 9—Coties Pace, Honolulu.....KO by 4
Oct. 30—Coties Pace, Honolulu.....L 6

1963

Feb. 19—Bob Burdett, Honolulu.....W 6
Apr. 30—Ben Ramero, Honolulu.....KO 3
May 14—Julio Zungia, Honolulu.....W 6
July 2—Bob Burdett, Honolulu.....W 6
July 30—Bob Burdett, Honolulu.....W 4
Nov. 12—Sugar Malo, Honolulu.....W 6
Dec. 3—Lovell Franklin, Honolulu....KO 4
Dec. 17—Winnie Schelt, Honolulu.....W 8

1964

Jan. 21—Art Hayward, Honolulu.....KO 6
Feb. 18—Pedro Reyes, Honolulu.....KO 1
Mar. 17—Rodolfo Lopez, Honolulu.....KO 1
Mar. 24—George Green, Honolulu.....KO 1
Apr. 14—Lucio Arreola, Honolulu.....KO 2
May 19—Bob Burdett, Honolulu.....KO 1
June 9—Dick Knight, Honolulu.....W 10
July 14—Ron Redelsperger, Honolulu....W 8
Nov. 24—Taketeru Yoshimoto, Honolulu..W 6

1965

Apr. 6—Leopoldo Corona, Honolulu.....W 8
May 4—George Thompson, Honolulu...KO 4
June 1—Al Andrews, Honolulu.....W 8
Sept. 21—Heneli Sete, Honolulu.....KO 4
Nov. 16—Paul Fujii, Honolulu.....W 10

1966

Feb. 12—Jose Napoles, Mexico City..KO by 3
Oct. 11—Buen Abulencia, Honolulu.....W 6

1967

Aug. 29—Heneli Sete, Honolulu.....W 5

MELVIN SARTIN

New Orleans, La. Middleweight

1966

May 10—Speedy King, New Orleans.....W 4
July 18—Al Franklin, New Orleans..KO by 1

July 25—Wilson Lacaize, New Orleans....L 4
July 26—Manuel Gonzalez, Houston..KO by 1
Nov. 11—Don Weems, New Orleans.....L 4

1967

Apr. 4—Mark Tessman, Beaumont.....KO by 5
Nov. 13—Preston Price, New Orleans.....KO by 6

TERRY SATER

Los Angeles, Cal. Lightweight

1966

Nov. 17—Jimmy Curiel, Los Angeles....KO 5
Nov. 21—Rene Medina, Los Angeles....W 4
Nov. 24—Rene Medina, Los Angeles....KO 2
Dec. 12—Gary Carr, Woodland Hills.....W 5
Dec. 15—Gary Carr, Los Angeles.....W 4

1967

Jan. 12—Herman Escobar, Los Angeles..L 6
Feb. 23—Lucio Arreola, Los Angeles..T.D. 3

MARIO SAURENNANN

Philadelphia, Pa., Junior Welterweight

1965

Mar. 29—Leon Stower, Philadelphia....KO 3
Apr. 23—Tommy Goss, Cherry Hill.....W 4
Aug. 16—Jerry Brewer, Philadelphia.....D 6
Sept. 23—Charles Raymond Hyman, Philadelphia.....KO 3
Oct. 29—Tommy Goss, Philadelphia.....W 6

1966

Apr. 11—Herbie Lee, Philadelphia.....L 6
Nov. 22—Ronnie Townes, Philadelphia..W 6

1967

Mar. 31—John Thomas, New York.....W 4
May 13—Baby Soto, Philadelphia.....L 6
Aug. 31—Dave Adkins, Philadelphia.....D 6
Oct. 30—Jose Colon, Philadelphia.....W 6
Dec. 29—Herbie Lee, Washington D. C....W 10

DON SAVOY

Anthol, Mass. Lightweight

1962

Jan. 26—Dave LaBelle, Worcester.....KO 2
Apr. 7—Jesus Alicia, Boston.....KO by 3
Oct. 4—Bobby Voghel, Worcester..KO by 4

(In-active 1963, 64, 65, 66)

1967

Jan. 5—Curt Simmons, Portland.....D 4
Jan. 19—Herry Wickham, Portland.....D 6

GEORGE (TOOLEY) SAWYER

Miami, Fla. Lightweight

1964

Jan. 6—Jerry Powers, Miami.....L 4
Jan. 9—Skip Johnson, Miami.....D 4
Mar. 16—Skip Johnson, Miami.....D 4
Apr. 7—Howard Douglas, Miami.....KO 4
May 4—Jerry Powers, Miami.....L 4
May 11—Luis Avila, Miami.....W 4
May 15—Bobby Marie, Miami.....L 8
May 18—Jerry Powers, Miami.....L 4
May 25—Bobby Marie, Miami.....L 6
May 28—Jerry Powers, Miami.....L 4
June 8—Bobby Marie, Miami.....L 6
June 18—Jerry Powers, Miami.....L 6
July 15—Ray Camacho, Miami Beach....L 4
Aug. 12—Orlando Ruiz, Miami Beach....L 4
Sept. 10—Orlando Ruiz, Miami.....L 4
Oct. 15—Jerry Powers, Miami.....L 6
Oct. 21—Ray Malone, Miami.....D 4
Oct. 29—Grady McLendon, Miami.....L 4
Nov. 12—Bobby Marrie, Miami.....L 4
Nov. 19—Bobby Marrie, Miami.....W 4
Dec. 3—Grady McLendon, Miami.....D 6
Dec. 10—Bob Dyer, Miami.....D 6
Dec. 16—Grady Ponder, Savannah.....L 8

1965

Jan. 7—Grady McLendon, Miami.....D 4
Feb. 4—Bobby Bo Positano, Miami.....W 6
Feb. 12—Jack Richmond, Miami.....KO by 2
Mar. 11—Omar Leon, Miami.....W 4
Mar. 12—Tim Ford, Jacksonville.....KO by 4
Mar. 25—Al Simmons, Miami.....KO by 6
Sept. 14—Grady Ponder, Miami Beach.....KO by 6
Oct. 28—Eddie Fobbs, Miami.....D 4

1966

Jan. 6—Grady McLendon, Miami.....D 6
Oct. 20—Jimmy Bullock, Savannah..KO by 5
Oct. 27—Marcus Anderson, Louisville.....KO by 2
Nov. 22—Burnell Scott, Miami Beach.....L 6

1967

May 3—Jerry Powers, Miami.....W 4
May 27—Jerry Powers, Freeport.....D 6

MIKE SCHAEFER

Philadelphia, Pa. Junior Welterweight

1965

Apr. 23—Willie Porter, Cherry Hill.....W 4
Aug. 16—Larry Hines, Philadelphia.....L 4
Sept. 20—Jerry Harper, Philadelphia.....D 4
Sept. 23—Terry Harper, Philadelphia....W 4
Dec. 6—Jackie Lennon, Philadelphia....W 4
Dec. 17—Herbie Lee, Washington, D.C. .....KO by 7

1966

(inactive)

1967

Oct. 9—Jimmy Parson, Philadelphia.....L 8
Nov. 20—Jimmy Parson, Philadelphia....D 8

BURNELL SCOTT

Miami Beach, Fla. Welterweight

1966

July 19—Ray Cano, Miami Beach.....L 4
Aug. 2—Ray Cano, Miami Beach....KO by 6
Aug. 11—Eddie Linder, Melbourne, Fla....L 4
Sept. 8—Willie Douglas, Melbourne.....KO 3
Oct. 5—Larry Adkins, Miami Beach.....KO by 6
Nov. 2—Larry Adkins, Miami Beach.....L 6
Nov. 22—George Sawyer, Miami Beach...W 6
Nov. 29—Jay Heffner, Miami Beach.....W 4
Dec. 6—Jimmy Lee, Miami Beach.....W 6

1967

Jan. 24—Eddie Linder, Miami Beach.....KO by 8
Mar. 28—Doyle Shiver, Miami Beach....W 4
Apr. 18—Johnny Doylan, Miami Beach...L 6

CASSIUS CLAY SCOTT

New Orleans, La. Light-Heavyweight

1965

July 26—Freddy Callaway, New Orleans..W 4
Oct. 25—Joe Burns, New Orleans.....L 4
Dec. 6—Joe Burns, New Orleans....KO by 4

1966

Mar. 21—Ray Thomas, New Orleans.....KO 2
July 18—Gene Romero, New Orleans.....L 4
Sept. 19—Gene Romero, New Orleans..KO by 1

1967

Jan. 17—Karl Zurheide, Houston.....L 6
Jan. 24—Mark Tessman, Beaumont.....L 6
Mar. 13—Frank Evans, New Orleans.....KO by 3
Apr. 4—Bobby Dennard, Beaumont.....KO by 3
Sept. 21—Freddie Calloway, New Orleans .....W 4
Oct. 23—Joe Gleason, New Orleans.....L 4

MARCEL SCOTT

Oakland, Calif. Middleweight

1963

Feb. 12—Jimmy Holden, Oakland——KO 1
Feb. 18—Jimmy Lester, San Jose——KO by 4
June 5—Leon Linscomb, Oakland——KO by 1
Dec. 17—Romeo Mendez, San Jose——L 6

1964

Feb. 17—Denny Yanez, San Francisco——W 4
June 15—Nat Collins, San Francisco——W 6
Aug. 4—Ray Joseph, Sacramento——NC 2

1965

Jan. 26—Henry Aldridge, San Jose——L 6
Mar. 2—Leon Linscomb, Oakland——W 6

1966

Oct. 26—Johnny Houston, Modesto—KO by 3

1967

Sept. 27—Tom Kearse, Honolulu——L 6

RICHARD SCOTT

New York, N.Y., Middleweight

1967

Jan. 11—Juan Botta, New York——L 4
June 14—Nelson Cuevas, New York——KO 3
Oct. 25—Dorman Crawford, New York——L 6

JIM (SANDY) SEABROOKE

Jacksonville, Fla., Lightweight

1962

May 10—Grady McLendon, Miami—KO by 5
May 24—Bobby Marie, Miami——L 6
May 31—Santos Flores, Miami——L 4
June 28—Emil Garcia, Miami——L 6
July 12—Jack Stringer, Miami——W 4
July 26—Santis Flores, Miami——D 6
Sept. 4—Santos Flores, Jacksonville——L 6
Sept. 18—Dennis Riggs, Jacksonville——W 4
Sept. 20—Bobby Marie, Miami——L 6
Oct. 23—Floyd Westbrooke, Jacksonville W 4
Nov. 1—Emil Garcia, Miami——L 4
Nov. 29—Nino Marti, Miami——W 6
Dec. 13—Jerry Power, Miami——L 6

1963

Jan. 24—Nino Marti, Miami——D 4
Feb. 21—Jerry Powers, Miami——D 4
Feb. 25—Jerry Powers, Jacksonville——D 6
Apr. 3—Grady McLendon, Miami Bch.—L 6
May 8—Jerry Powers, Miami Beach——D 6
May 16—Jerry Powers, Miami——L 6
June 6—Hal McKeever, Miami——W 6
Aug. 8—Tony Mameralli, Miami——KO by 7
Sept. 13—Santos Flores, Key West——D 8
Sept. 26—Jerry Powers, Miami——D 6
Oct. 10—Santos Flores, Miami——L 6
Oct. 17—Winston Green, Miami——W 6
Oct. 24—Jerry Powers, Miami——W 6
Oct. 31—Jerry Powers, Miami——L 6
Dec. 27—Rocky Cartier, Miami Beach—L 4

1964

Jan. 9—Jerry Powers, Miami——D 6
Jan. 23—Jerry Powers, Miami——D 4
Feb. 6—Winston Green, Miami——D 4
Feb. 20—Bobby Marie, Miami——L 6
Feb. 26—Bobby Marie, Miami——L 6
Mar. 9—Jerry Powers, Miami——L 6
Mar. 12—Rocky Cartier, Miami——W 6
Mar. 16—Bobby Marie, Miami——L 6
Mar. 26—Bobby Marie, Miami——L 4
Apr. 6—Bobby Marie, Miami——L 6
Apr. 9—Grady Ponder, Miami——L 4
Apr. 16—Winston Green, Miami——KO 3
Apr. 28—Jerry Powers, Miami——L 6
May 11—Jerry Powers, Miami——L 6

1965

Feb. 18—Santos Flores, Miami——L 4
July 31—Flipo Ramirez, Jacksonville—KO 3
Nov. 13—Jimmy Bullock, Savannah——L 6
Dec. 15—Jimmy Bullock, Savannah——D 6

1966

(inactive)

1967

Aug. 25—Jerry Powers, Jacksonville——W 8
Sept. 8—Petey Dowd, Jacksonville——L 8
Sept. 19—Petey Dowd, Jacksonville——D 8

GEORGE SEALE

Houston, Texas, Middleweight

1965

Jan. 20—Gilbert de los Santos, Corpus Christi——L 6
July 20—Gene Wells, Houston——KO by 4
Aug. 31—Dean Whitlock, Houston—KO by 3
Sept. 21—Dave Burch, Houston——KO by 1

1966

Mar. 22—Dave Burch, Houston——KO by 1

1967

Apr. 4—George Talbot, Beaumont——KO 2
Apr. 17—Dean Whitlock, Houston—KO by 2

PAUL SEBASTIAN

Guam Featherweight

1963

Feb. 12—Bobby Higa, Honolulu——L 6
Mar. 12—Walter Nakama, Honolulu——L 6
Mar. 26—Ray Lewis, Honolulu——L 6
Apr. 16—Ray Lewis, Honolulu——L 6
Apr. 30—Bobby Higa, Honolulu——L 4
May 21—Jose Cejudo, Honolulu——L 6
June 13—Manuel Tarazon, Honolulu——L 6
July 2—Ula Seva'aetasi, Honolulu——W 4
July 30—Bobby Higa, Honolulu——L 4
Sept. 18—Lionel Rivera, Honolulu—KO by 4
Nov. 19—Bobby Higa, Honolulu——L 5

1964

Jan. 31—Bernie Soares, Honolulu——W 4
Mar. 17—Bobby Pereira, Honolulu——D 4
Apr. 14—Bobby Pereira, Honolulu——L 4
May 19—Bobby Pereira, Honolulu——KO 4
May 25—Don Hicks, Honolulu——KO 4
June 9—Willie Coleman, Honolulu——W 4
June 23—Don Hicks, Honolulu——L 4
July 21—Joe Padilla, Honolulu——KO 2
Sept. 8—Katsutomi Takano, Honolulu—L 6
Sept. 22—Joe Cortez, Honolulu——L 4
Oct. 13—Joe Cortez, Honolulu——L 4

1965

Feb. 16—Joe Cortez, Honolulu——L 5
Feb. 23—Jerry Fowler, Honolulu——W 4
Mar. 9—Jerry Fowler, Honolulu——L 4
June 1—Katsutomi Takano, Honolulu——L 4
Aug. 3—Leroy Sayas, Honolulu——L 4
Sept. 21—Leroy Sayas, Honolulu——KO 3
Nov. 2—Leroy Sayas, Honolulu——L 4

1966

Mar. 8—Leroy Sayas, Honolulu——L 4
July 5—Manny Linson, Honolulu—KO by 4
Oct. 11—Joe Lorenzano, Honolulu—KO by 4

1967

Sept. 26—Walter Nakama, Honolulu——L 4

BOBBY SEDILLO

Los Angeles, Cal. Lightweight

1967

July 13—Gil Bazurto, Los Angeles——KO 4
July 20—Felipe Torres, Los Angeles——W 4
Aug. 24—Isamael Zambada, San Diego—W 4
Sept. 14—Pedro Pagan, Los Angeles——W 6
Oct. 12—Felix Jasso, Los Angeles——W 6
Nov. 16—Al Holguin, Los Angeles——KO 3
Nov. 28—Felix Corral, San Diego——W 6

FRANK SEDILLO

Chino, Calif., Featherweight

1965

Jan. 19—Joey Aguilar, Las Vegas——L 5
Jan. 29—Jose Barrera, Los Angeles——L 5

Mar. 20—Jose Barrera, Los Angeles.....D 6
Apr. 10—Al Sandoval, Los Angeles.....L 5
May 28—Al Sandoval, Los Angeles.....KO 1
June 6—Ricardo Casas, Los Angeles.....W 5
June 11—Billy Coleman, Los Angeles.....L 5
July 1—Bobby Valdez, Los Angeles KO by 3
Sept. 2—Frankie Crawford, Los Angeles .....L 5
Sept. 16—Jerry Stevens, Los Angeles.....L 5
Dec. 9—Bobby Valdez, Los Angeles.....L 6

1966

Apr. 2—Frankie Crawford, San Diego.....L 6
June 2—Dave Contreras, Los Angeles .....KO by 5

1967

Mar. 9—Tony Porter, Las Vegas.....L 5

SAM SELLERS

Charleroi, Pa. Light-Heavyweight

1965

Mar. 27—Jack Rodgers, Uniontown.....L 6
July 21—Jim McClain, Uniontown...KO by 2
Oct. 2—Ron White, Johnstown.....L 4

1966

June 20—Joe Roman, Pittsburgh.....L 4

1967

Mar. 15—Doyle Baird, Akron.....KO 2
Mar. 30—Conrad Williams, Pittsburgh.....L 4
Sept. 21—Tommy Shaffer, McKeesport.....L 8
Oct. 3—Doyle Baird, McKeesport..KO by 1

ANDRES SELPA

Argentine Middleweight

Born, January 17, 1932.

1951

Jan. 6—Alfredo Otero, Buenos Aires...D 6
Jan. 19—Pascual Pafunto, Buenos Aires .....KO 6
Feb. 16—Hector Guzman, Buenos Aires .....KO 2
Feb. 24—Alfredo Otero, Buenos Aires...D 8
Mar. 15—Arquimides Perez Pearzon, Montevideo .....ND 4
June 13—Ernesto Tello, Asuncion.....KO 5
July 14—Humberto Buccione, Asuncion..W 10
—Raul Rivas, Asuncion.....D 8
—Francisco Maneco Mora, Asuncion .....KO 5
—Raul Rivas, Asuncion.....D 10
—Santiago Meza, Posadas.....KO 5
Nov. 1—Anibal Di Santi, Posadas.....KO 2
Nov. 17—Jose Sanchez, Bragado.....KO 5

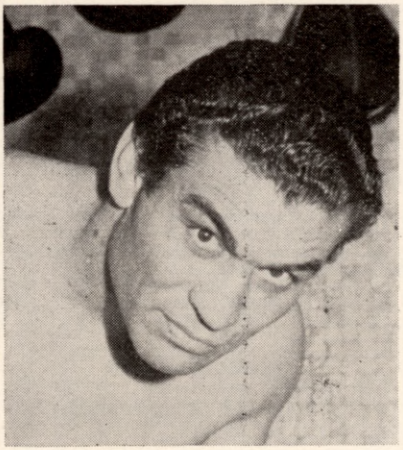

ANDRES SELPA, Argentina

1952

Jan. 22—Mateo Ramallo, Asuncion....KO 7
—Jose Cabrera, Asuncion.....KO 3
—Fernando Rodriguez, Asuncion .....KO 5
—Faustino Becerra, Asuncion....W 10
—Juan Gonzalez, Asuncion.....W 10
—Ramon Montano, Asuncion...KO 7
—Ramon Montano, Asuncion...KO 2
Nov. 6—Valentin Noble, Montevideo....D 10
—Enrique Irureta, Asuncion.....D 10
—Alberto Aguirre, Asuncion.....L 10

1953

—Tomas Pereyra, Bragado.....KO 8
Apr. 9—Juan Bini, Asuncion.....NC 5
Nov. 21—Adolfo Ygriega, Bragado.....W 10

1954

Aug. 14—Alcides Cliso, Buenos Aires....W 10
Oct. 9—Ubaldo Sacco, Mar del Plata...D 10
Nov. 13—Rene Pereyra, Mar del Plata..W 10
Nov. 26—Antonio Cuevas, Bahia Blanca..W 10
Dec. 18—Antonio Cuevas, Mar del Plata..D 10

1955

Jan. 14—Aquiles Gregorutti, Mar del Plata.....L 10
Jan. 21—Aquiles Gregorutti, Mar del Plata.....L 10
Mar. 18—Dante Pereyra, Mar del Plata..KO 4
Apr. 1—Antonio Cuevas, Mar del Plata..W 10
Apr. 16—Tito Yanni, Mar del Plata....W 10
Apr. 23—Antonio Cuevas, Mar del Plata..W 10
June 11—Antonio Cuevas, Mar del Plata..L 10
July 16—Rafael Merentino, Buenos Aires .....KO by 7
Sept. 10—Antonio Cuevas, Mar del Plata..L 10
Nov. 11—Dante Pereyra, Asuncion.....W 10
Nov. 29—Antonio Diaz, Asuncion.....W 10
Dec. 30—Juan Carreño, Mar del Plata....D 10

1956

Feb. 10—Ubaldo Cabral, Mar del Plata..KO 6
Feb. 24—Sixto Tiselli, Mar del Plata....W 10
Mar. 2—Miguel Rodriguez, Mar del Plata.....L 10
Mar. 23—Nelson de Andrade, San Pablo.....KO 2
Mar. 30—Luis Ignacio, San Pablo.....L 10
Apr. 13—Pablo Sacoman, San Pablo..KO by 2
Apr. 21—Francisco Jorge, Montevideo..KO 7
May 10—Juan Burgues, Montevideo.....L 10
June 23—Antonio Diaz, Mar del Plata....L 10
July 6—Mario De Piche, Chivilcoy.....D 10
July 21—Norberto Barrera, Mar del Plata.....KO 2
Aug. 10—Eduardo Lausse, Bahia Blanca W 10
Aug. 25—Santiago Mesa, Mar del Plata..KO 2
Sept. 1—Miguel Luchessi, Tandil.....W 10
Oct. 13—Eduardo Lausse, Buenos Aires .....KO 13
(Won South American Middleweight Title)
Nov. 16—Norberto Barrera, Bahia Blanca .....KO 1

1957

Jan. 11—Miguel Luchessi, Mar del Plata .....KO 8
Feb. 6—Emilio Jackson, Mar del Plata..W 10
Feb. 15—Miguel Luchessi, Martinez....KO 7
Feb. 22—Oscar Rojas, Mar del Plata...KO 9
Mar. 30—Emilio Jackson, Buenos Aires KO 3
May 25—Ubaldo Sacco, Mar del Plata..KO 15
(Argentine and South American Middleweight Title)
July 19—Antonio Cuevas, Mar del Plata .....KO 2
Aug. 3—Angel Bello, Mar del Plata..KO 5
Aug. 16—Juan Oviedo, Bahia Blanca...KO 4
Sept. 7—Jose Tassara, Coronel Dorrego .....KO 1
Oct. 19—Rene Pereyra, Bragado .....KO 2
Dec. 7—Tito Yanni, Mar del Plata....KO 7

1958

Jan. 31—Ramon Esquivel, Buenos Aires .....KO 1
Mar. 15—Humberto Loayza, Buenos Aires .....W 15
(South American Middleweight Title)
Apr. 2—Ismael Espana, Caracas.....KO 1
Apr. 25—Sugar Boy Nando, Aruba.....D 10
June 2—Raul Tovar, Caracas .....KO 1
June 30—Danny Machado, Maracaibo..KO 8

Aug. 29—Humberto Loayza, Santiago----L 10
Sept. 27—Eduardo Lausse, Buenos Aires L 10
(As a result of Lausse bout, the Argentine Federation of Boxing relieved Selpa of his Middleweight Title.)
Dec. 22—Sugar Boy Nando, Willemstad ----------KO by 6

1959

Apr. 17—Aldo Garcia, Tucuman ------KO 1
June 20—Aurelio Diaz, Mar Del Plata -W 10
July 3—Andres Villalba, Bahia Blanca ----------KO 8
July 8—Antonio Nigi, Buenos Aires---KO 8
Aug. 8—Esteban Caprani, Mar Del Plata ----------KO 8
Aug. 14—Horacio Ferrari, Olavarria ---KO 1
Aug. 21—Carlos Paiva, Mar Del Plata-KO 6
Sept. 5—Juan Burgues, Mar Del Plata-KO 5
Sept. 16—Esteban Caprani, Buenos Aires W 10
Oct. 2—Alfredo Yacanta, Mendoza-----W 10
Oct. 9—Alejandro Gallardo, Cordoba--W 10
Oct. 31—Hector Rodriguez, Buenos Aires ----------L Dis. 7
Nov. 13—Americo Cordoba, LaPlata----KO 2
Dec. 12—Antonio Diaz, Mar Del Plata --D 10
Dec. 26—Juan Carlos Duran, Buenos Aires ----------L. Dis. 9

1960

Feb. 13—Cesar Pereyra, Mar Del Plata--W 10
Mar. 19—Miguel Rodriguez, Mar Del Plata ----------W 10
Apr. 8—Aurelio Diaz, Bahia Blanca ---KO 4
Apr. 23—Nelson Poccione, Rosario -----W 10
May 4—Hugo Danielli, Santa Rosa ----D 10
July 15—Hector Wilson, La Plata -----KO 4
Aug 13—Farid Salim, Buenos Aires ---- L 10
Oct. 15—Victor Zalazar, Buenos Aires---L 10
Nov. 2—Chico Vejar, Santiago ----------D 10
Nov. 11—Ramon Perello, Santa Fe -----KO 4
Dec. 14—Rocky Rivero, Buenos Aires----L 10

1961

Jan. 20—Ubaldo Sacco, Mar Del Plata--KO 9
Feb. 3—Ramon Tapia, Mar Del Plata--KO 4
Mar. 10—Hugo Medina, Mar Del Plata---D 10
Apr. 7—Cesar Pereyra, Parana---------W 10
Apr. 29—Rocky Rivero, Mar Del Plata----------W Dis. 5
June 3—Hector Rodriguez, Mar Del Plata ----------KO 2
June 9—Anibal Cordoba, Mar Del Plata-W 10
June 23—Luis Toledo, Mendoza----------L 10
Sept. 16—Hugo Danielle, Mar Del Plata--L 10
Sept. 30—Victor Balazar, Buenos Aires--L 10

1962

Jan. 12—Armando Sosa, San Francisco--D 10
Jan. 19—Anibal Reyes, Tucuman ------KO 2
Jan. 26—Bernardo Gallardo, Tucuman-KO 5
Feb. 23—Armando Sosa, Mar Del Plata--W 10
Mar. 9—Felipe Combeiro, Mar Del Plata ----------W 10
Mar. 30—Mario Tarzetti, Mar Del Plata-L 10
Apr. 13—Roberto Veliz, Malaver ------KO 2
May 8—Victor Zalazar, Mar Del Plata ----------KO by 7
May 25—Hector Mora, Mendoza --------D 10
June 1—Ignacio Magallanes, Santa Fe--L 10
June 15—Jose Caceros, Bahia Blanca --KO 2
July 20—Hugo Danelli, Bahia Blanca----W 10
Sept. 1—Gregorio Gomez, Tandil ----KO 3
Sept. 15—Rocky Rivero, Buenos Aires ----L 10
Oct. 27—Alberto Retondo, Tandil--------L 10
Nov. 17—Ignacio Magallanes, Buenos Aires ----------L 10

1963

Jan. 16—Luis Ignacio, Montevideo-----KO 7
Feb. 20—Omar Tiszera, San Luis--------KO 3
Mar. 22—Alfrede Yacante, San Juan-----D 10
Mar. 29—Alberto Seria, Pasadao---------W 10
May 11—Ruben Oliveira, Montevideo--KO 6
May 25—Gregorio Gomaz, Mar del Plata-W 10
June 11—Juan Pueblas, Rio Gallegos-----L 10
June 20—Juan Pueblas, Rio Gallegos-----W 10
July 6—Anibal Cordoba, C. Rivadavia-KO 1
July 20—Juan Morales, Montevideo------D 10
Aug. 2—Antonio Aguilar, La Plata------L 10
Aug. 28—Juan Morales, Montevideo-L Dis. 10
Oct. 26—Juan Morales, Montevideo----KO 9
Nov. 15—Anibal Cordoba, Montevideo---W 10
Dec. 7—Juan Morales, Montevideo-----W 10
Dec. 20—Alfredo Navarro, Villa Madero ----------KO 3

1964

Jan. 10—Pedro Votta, Montevideo-L. Disq. 6
Feb. 1—Pedro Votta, Montevideo--------D 10
Mar. 13—Ramon Espinosa, Rosario------D 10
Mar. 20—Pedro Votta, Montevideo-L. Disq. 6
Apr. 10—Hugo Danielle, Bahia Blanca--L 10
May 15—Ignacio Magallanes, Tandil------L 10
June 1—Hugo Danielle Bahia Blanca ----------L. Dis. 4
June 26—Juan Godoy, Cordoba----------W 10
July 30—Miguel Carranza, Cordoba----KO 6
Aug. 21—Eudoro Robledo, Tucuman----KO 1
Sept. 18—Farid Salim, Salta----------L 10
Oct. 9—Farid Salim, Tucuman--------ND 5
Dec. 4—Ricardo Falech, Montevideo ----------W Dis. 4
Dec. 18—Miguel Gonzalez, Mar del Plata ----------KO 6

1965

Jan. 8—Carlos Monzon, Del Plata--------D 10
Jan. 29—Neson Valdez, Blanca----------KO 10
Feb. 5—Miguel Paez, Mar Del Plata------D 10
Mar. 11—Carlos Monzon, Santa Fe--------L 10
Apr. 9—Juan Diaz, Pena----------D 10
Apr. 24—Miguel Paez, Mar Del Plata------L 10
May 14—Alberto Massi, Rio Cuarto------W 10
June 11—Anibal Cordoba, Rio Cuarto-L Dis. 7
July 9—Rogelio Gregorutti, Rosario----KO 5
July 31—Marcelo Garnica, Tandil--------W 10
Sept. 3—Oscar Rojas, Bahia Blanca----KO 1
Sept. 18—Marcelo Garnica, Mar Del Plata----------W 10
Oct. 16—Miguel Paez, Mar Del Plata-----D 10
Dec. 4—Miguel Paez, Mar del Plata-----W 12
(Argentine Light-Heavyweight Title)

1966

Jan. 7—Guillermo Dutschmann, Mar Del Plata----------W 10
Jan. 27—Hector Cueto, Tres Arroyos---KO 8
Mar. 25—Alejandro Gallardo, Rio Cuarto-W 10
June 1—Tabare Ferrerra, Asuncion------W 10
July 20—Tabore Ferreyra, Montevideo----------KO 4
Aug. 7—Homero Gutierrez, Lima------W 10
Sept. 3—Marcelo Garnica, Tandil--------L 10
Oct. 28—Nestor Peralta, Mar Del Plata-KO 6
Nov. 19—Alves de Oliveira, Buenos Aires ----------KO 12
(South American Light-Heavyweight Title)
Dec. 11—Luis Cespedes, Bragado-------KO 7

1967

Jan. 14—Alberto Massi, Mar Del Plata---W 10
Feb. 27—Bob Foster, Washington D.C.---------KO by 2
Sept. 16—Miguel Angel Paez, Mar del Plata ----------L 12

VINCE SERRANO
(Serranno)

Milwaukee, Wisc. Welterweight

1967

Apr. 24—Famous Powers, Milwaukee--KO 2
June 5—Bobby Orr, Milwaukee----------W 4
Sept. 21—Frankie Steele, Milwaukee----KO 1

PULGA SERRANO

Mexican Junior Welterweight

1958

Dec. 6—Rudy Corona, Sonora ------KO by 6

1959

Mar. 23—Don Daniels, San Diego ------KO 2
Mar. 30—Sandy Garcia, San Diego------W 4
June 20—Chamaco Alvarez, Monterrey--KO 8
June 27—Chuy Guerrero, Monterrey ----W 10
July 18—Goyo Flores, Monterrey ---------L 10
Nov. 30—Ray Ruiz, Tijuana ----------L 10

1960

Mar. 30—Eduardo Guerrero, Tijuana ----------KO by 4
Aug. 1—Hector Rodriguez, Tijuana ----W 10
Nov. 18—Ed Edwards, Los Angeles ----KO 2
Dec. 6—Teddy Rand, Los Angeles ------L 10

1961

Jan. 29—Tony Morales, Mexicali...KO by 5
Mar. 2—Ray Salazar, Los Angeles.....W 10
Apr. 14—Johnny Shaw, Los Angeles....W 10
May 15—Teddy Rand, Tijuana.....W 10
May 25—Teddy Rand, Los Angeles.....W 10
June 10—Rudy Corona, Culiacan....KO by 8
Oct. 10—Herman Marques, Tijuana.....W 10
Dec. 11—Jose Riviera, Tijuana.....KO 4

1962

Feb. 9—Danny Valdez, Los Angeles ..L 10
Mar. 31—Fino Rosales, Culiacan .....W 10
May 23—Jose Luis Vaquera, Tijuana ..KO 2
June 29—Tony Perez, Los Angeles..KO by 6
Sept. 3—Eddie Page, Tijuana .....KO 5
Nov. 12—Kid Irapuato, Tijuana.....W 10
Dec. 14—Don Johnson, Los Angeles.....L 10

1963

Feb. 7—Kid Irapuato, Tijuana.....W 10
Mar. 14—Chihuahua Kid, Culiacan.....W 10
May 24—Jimmy Fields, Los Angeles....W 10
July 15—Tony Perez, Tijuana.....W 10
Aug. 19—Jose Napoles, Tijuana.....KO by 10
Nov. 5—Raul Soriano, Tijuana.....KO by 10

1964

Apr. 27—Federico Borboa, Tijuana.....L 10
June 1—Enrique Camarena, Tijuana...KO 3
June 23—Federico Borboa, Tijuana.....W 10
Nov. 21—Raul Rodriguez, Mexico City...L 10

1965

July 29—Jimmy Fields, Los Angeles.....D 10
July 6—Polo Corrona, Las Vegas.....W 8
Sept. 6—Johnny Brooks, Las Vegas.....W 10
Dec. 21—Ernie Lopez, Las Vegas....KO by 4

1966

Mar. 1—Luis Molina, San Jose.....L 10
Apr. 25—Heneli Sete, Honolulu.....L 8
May 13—Paul Armstead, San Francisco..L 10
July 18—Larry Clark, Las Vegas.....L 10
Aug. 16—Larry Clark, Las Vegas....KO by 8

1967

Mar. 20—Johnny Brooks, Las Vegas.....L 6
May 16—Fel Pedranza, Honolulu.....L 10
Sept. 28—Larry Cruz, Los Angeles.....W 4
Nov. 2—Phil Garcia, Los Angeles.....W 10
Nov. 14—Frank Jennings, San Diego.....W 10

HENELI SETE

Hawaiian Junior Welterweight

1965

Aug. 3—Pete Acera, Honolulu.....W 8
Aug. 10—Kenji Ishida, Honolulu.....W 6
Sept. 21—Johnny Santos, Honolulu..KO by 4
Nov. 2—Kenji Ishida, Honolulu.....W 6
Nov. 16—Kenji Ishida, Honolulu.....W 6

1966

Jan. 25—Buen Abulencia, Honolulu.....W 6
Mar. 8—Jerry Stevens, Honolulu.....L 8
Apr. 25—Pulga Serrano, Honolulu.....W 8
July 5—James Tettaway, Honolulu.....L 6
Oct. 11—George Thompson, Honolulu....W 6
Nov. 15—George Thompson, Honolulu....W 6

1967

Aug. 29—Johnny Santos, Honolulu.....L 5
Sept. 27—Dennis Clement, Honolulu.....L 6

MIKE SEYLER

Springfield, Oregon, Middleweight

1964

Aug. 4—Neil Green, Portland.....KO 1
Aug. 15—Willie Richardson, Eugene.....W 4

1965

Mar. 8—Willie Richardson, Portland....W 4
Apr. 16—Chester Davis, Tacoma.....W 4
Apr. 30—Tom Grubb, Spokane.....KO 3
June 8—Jesse Tucel, Spokane.....D 4
July 22—Clyde Williams, Portland.....KO 4
Aug. 31—Eddie Ritchie, Portland.....W 6

1966

Mar. 27—Howard Meredith, Springfield..KO 7
May 16—Fred McWilliams, Phoenix..KO by 5
Aug. 20—Jimmy Walters, Tacoma.....W 10
Nov. 3—Mike Tunney, Seattle.....KO by 6
Dec. 5—Herb LeSeuer, LaGrande.....KO 7

1967

Jan. 14—Ron Thompson, Springfield, Ore.....KO by 11
Mar. 22—Cal Brown, Portland.....KO 3
Apr. 22—Larry Buck, Spokane.....L 6
Sept. 14—Andy Heilman, Los Angeles.....KO by 4

TOMMY SHAFFER

Uniontown, Pa. Middleweight

1966

Sept. 15—Doyle Baird, Akron.....L 4
Nov. 3—Doyle Baird, Uniontown.....W 6

1967

Mar. 15—Frank Crucio, Akron.....D 8
Sept. 21—Sam Sellers, McKeesport.....W 8
Oct. 12—Doyle Baird, Akron.....L 8

BRYON SHANNON

Gorham, Me. Light-Heavyweight

1966

Sept. 29—Maynard Thomas, Portland.....L 4
Dec. 1—Ernie St. Angelo, Portland..KO by 2

1967

Jan. 19—Ernie St. Angelo, Portland.....D 4
Feb. 2—Jimmy Farrell, Portland.....D 4
Aug. 31—George Holden, Portland.....L 4

JOE SHAW

Kansas City, Mo., Welterweight
Member 1956 U. S. Olympic Team
Born August 11, 1935.

1957

Dec. 16—Al Estrada, New York.....W 4

1958

Mar. 15—Willie Moore, Brooklyn.....KO 1
Mar. 24—Mark Murray, New York....KO 1
May 10—Wes Lowery, Brooklyn.....W 6
June 21—Willie Johnson, Brooklyn.....KO 3
Dec. 4—Willie Joe Johnson, N. Y. ....KO 5

1959

Feb. 24—Martin Ware, Kansas City ..KO 6
Apr. 7—Johnny McKoin, Kansas City..KO 1

1960

Jan. 30—Maurice Jenkins, Elizabeth ..KO 4
Mar. 15—Frankie Van, Buffalo .....KO 3
June 15—Johnny Woods, Toronto .....KO 2

1961

May 23—Billy Brooks, Boston.....KO 1
June 27—Butch Craig, Boston.....KO 2
Aug. 22—Larry Armstead, Houston....KO 2
Oct. 31—Henry Watson, Houston.....W 10
Nov. 28—Rip Randall, Houston.....D 10

1962

Dec. 6—Alonzo Patterson, Worcester..KO 2
Dec. 20—Gene Thomas, Worcester.....KO 2

1963

Feb. 25—Johnny Cooke, Manchester.....L 8
Apr. 9—Billy Tarrent, London.....KO 1
May 20—Brian Jones, Manchester.....KO 1
June 11—Johnny Cooke, London.....KO 1
June 16—Mauri Backman, Haemeenlinna .....KO 7

1964

Jan. 6—Harold Richardson, New York..L 10
Feb. 15—Carl Jordan, Teaneck.....KO 6
July 3—Tito Marshall, New York.....L 10
Nov. 27—Tito Marshall, New York.....D 10

1965

Nov. 27—Tito Marshall, New York.....D 10

1966

May 21—Jim Isabella, New York.....W 6
Aug. 29—Fred McWilliams, Las Vegas....W 10
Oct. 31—Tony Perez, Las Vegas.....KO 3

1967

Jan. 25—Junius Hinton, New York——W 8
Apr. 10—Leroy Roberts, Washington, D.C.——KO 5
Oct. 2—Percy Manning, Philadelphia—KO 10
Nov. 9—C. L. Lewis, Philadelphia——KO 1

TOMMY SHEEHAN

Scranton, Pa. Heavyweight

1967

Apr. 8—Woody Jones, Scranton——KO 1
July 19—Jack O'Halloran, New York——L 4
Sept. 18—Tommy Clark, New York——W 4

JAMES (SILKY) SHELTON

Bakersfield, Calif. Welterweight

1958

July 1—Bobby Shaw, Miami Beach——W 4
Sept. 2—Willie Finney, Miami Beach—W 4
Nov. 10—Hilton Smith, Tampa——L 6
Dec. 26—Willie Finney, Miami Beach—W 4

1959

Jan. 27—Bobby Shaw, Miami Beach——W 4
Feb. 10—Bobby Bartles, Miami Beach—D 4
Mar. 27—Bobby Monroe, Miami Beach—W 4
June 19—Harry Lee Irwin, Miami Beach W 4
July 7—Harry Lee Irwin, Miami Beach W 4
Aug. 18—Ed Fobbs, Miami Beach——W 4
Sept. 11—Eddie Agin, Miami Beach——D 4
Oct. 21—Willie Finney, Miami Beach——W 4
Nov. 7—Bobby Shaw, Miami Beach——W 4

1960

Feb. 23—Eddie Agin, Miami Beach——L 4

1961

June 16—Virgilio Garcia, San Antonio—W 6
Sept. 14—Rodolfo Diaz, San Antonio——L 8

1962

Feb. 28—Johnny Hernandez, Brownsville——KO 3
May 1—Gregorio Ceniceros, San Antonio——W 10
May 21—Andres Herrera, Acuna——L 10
July 31—Charlie Wright, Beaumont——W 4

1963

Mar. 16—Texas Hurtado, Guadalajara——L 10
Mar. 30—Arturo Astudillo, Acapulco——W 10
Apr. 13—Fidencio Ramirez, Acapulco——W 10
Apr. 27—Sergio Rodriguez, Guadalajara—L 10
July 12—Manuel Gonzalez, Corpus Christi——L 12

1964

Apr. 22—Dick Knight, Bakersfield——W 10
July 21—Eddie Pace, Honolulu——L 10
Sept. 22—Chivo Diaz, Sacramento——W 10
Oct. 28—Charlie Shipes, Richmond——L 12
Dec. 15—Dave Reed, Richmond——L 8

1965

Feb. 18—Leon Linscomb, Richmond——W 8
Mar. 3—Ken Carruthers, San Francisco——KO 7
Apr. 14—Charlie Shipes, Richmond—KO by 7
July 29—Dave Reed, San Francisco—KO by 1
Nov. 15—Nino Benenuti, Bologna——L 10
Dec. 18—Remo Golgarini, Rome——W 10

1966

Feb. 1—Sean Doyle, Blackpool——W 10
Feb. 11—Sandro Mazzinghi, Bologna—KO by 5
Mar. 10—Carlos Duran, Milan——D 8
Mar. 21—Wally Swift, Nottingham—KO by 1
May 12—Luis Folledo, Barcelona——L 10
June 17—Domenico Tiberia, Rome——L 10
Oct. 7—Luis Folledo, Madrid——KO by 6
Dec. 16—Luigi Patruno, Turin——L 8

1967

Jan. 23—Robert Gallois, Paris——L 10
Feb. 11—Remo Golfarini, Leghorn——L 10
Mar. 21—Pat Dwyer, London——KO by 5
Apr. 29—Messimo Bruschini, Anzio——D 8
July 17—Carlos Duran, Ferrara——KO by 7
Sept. 7—Messimo Bruschini, Rome——L 10
Sept. 25—Jo Gonzales, Paris——KO by 2

DONNIE RAY SHERMAN

Philadelphia, Pa., Heavyweight

1967

Oct. 17—Eddie Williams, Philadelphia—KO 1
Nov. 27—Roosevelt Eddy, Philadelphia—D 6
Dec. 11—Howie Davis, Philadelphia——KO 4

STEVE SHEVILIN

Brentwood, L. I., N. Y., Junior Welterweight

1967

May 24—Frank Mercado, New York——W 4
Sept. 29—Jimmy Gilie, New York——W 4
Oct. 30—Vernon Mason, Philadelphia—W 4

CHARLIE SHIPES

Oakland, Calif., Welterweight

1960

Oct. 11—Red Cunningham, Richmond—KO 1
Nov. 21—Charley Robinson, San Francisco——W 4

1961

Jan. 9—Henry Berrera, San Francisco—W 4
May 2—Louis Uribe, Sacramento——KO 1
June 26—Dorsey Williams, San Francisco——W 4
July 25—Ed Hickman, Richmond——W 6
Sept. 13—Bill Burk, Phoenix——W 6
Oct. 23—Bobby Hurtt, Baltimore——W 5
Nov. 28—Steve Mendoza, Santa Cruz——KO 4

1962

Jan. 16—Oscar Ortegon, Santa Cruz——TD 1
May 22—Kid Rayo, Santa Rosa——W 10
Aug. 7—Oscar Ortegon, Richmond——KO 6

1963

May 24—Sakuji Shinozawa, Tokyo——KO 10
June 7—Noboru Saito, Tokyo——KO 4

1964

Oct. 28—James Shelton, Richmond——W 12

1965

Mar. 3—Memo Lopez, Oakland——KO 6
Apr. 14—Silky Shelton, Richmond——KO 7
Aug. 16—Earl Nikora, Auckland——W 10
Sept. 25—Gaspar Ortega, Modesto——W 10
Oct. 30—Al Andrews, Modesto——W 10
Nov. 19—Robert Pina, Auckland——W 10

1966

Mar. 1—Al Andrews, Hayward——W 12
Apr. 15—Henry Aldrich, San Francisco—KO 11
May 13—Mauro Galvan, San Francisco—W 10

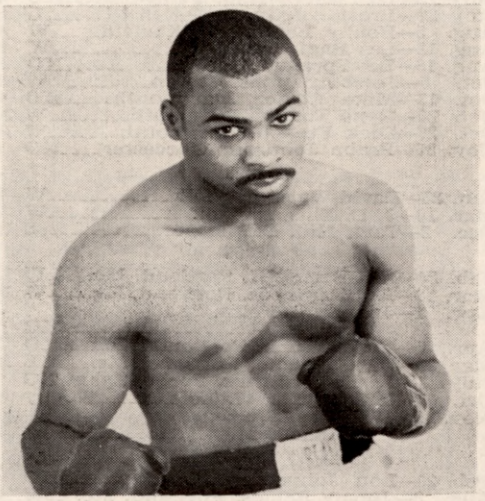

CHARLIE SHIPES, Oakland, Calif.

Sept. 23—Peter Schmidt, Sacramento----KO 2
Oct. 26—Polo Corona, Modesto----------KO 7
Dec. 8—Percy Manning, Hayward-----KO 10
(California Vacant Welterweight Title)

1967

Mar. 7—Jimmy Lester, Oakland--------D 10
May 10—Chico Santos, Reno-----------KO 3
May 29—Andy Heilman, Oakland--------W 10
Oct. 2—Curtis Cokes, Oakland-----KO by 8
(World Welterweight Title)
Dec. 13—Brad Silas, Oakland----------W 10

DOYLE SHIVER

3-12-1 (0-7)

Jacksonville, Fla., Middleweight

1965

Jan. 21—Frank Curry, Miami ------KO by 3
Feb. 12—Sonny Cummings, Jacksonville--D 4
Feb. 26—Sonny Cummings, Jacksonville--W 4
Mar. 13—Prentice Clark, Jacksonville----L 4
Mar. 19—Prentice Clark, Jacksonville----W 4
Apr. 2—Honey Boy Durham,
Jacksonville ----------W 4
July 31—Ed Hudson, Jacksonville--KO by 5
Sept. 3—Ed Hudson, Brunswick----------L 6
Nov. 13—Frank Brewer, Savanah---------L 6
Dec. 10—Tommy O'Quinn, Jacksonville---L 4

1966

Jan. 25—George Ramirez, Durham--KO by 3
June 17—Nap Williams, Brunswick---KO by 4

1967

Mar. 28—Burnell Scott, Miami Beach----L 4
May 8—Dennis Riggs,
Jacksonville Beach-----KO by 2
June 9—Dennis Riggs,
Jacksonville Beach ------KO by 7
Sept. 11—George Moore,
Fernandina Beach ------KO by 7

BRAD SILAS

24-12 (12-7)

Washington, D.C. Welterweight

1963

Feb. 11—Benny Briscoe,
Philadelphia ----------KO by 4
May 5—Percy Manning,
Philadelphia ----------KO by 1

1964

Jan. 16—Dave Wyatt, Richmond--------W 4
Feb. 5—Young Joe Brown, Norfolk----KO 3
Feb. 27—Ricky Palmieri, Worcester----KO 2
Apr 9—Lloyd Marshall, Worcester-KO by 3
May 27—Jose Myers, Richmond---------KO 3
June 29—Harold Moore, Norfolk--------KO 2
July 15—Dan Livingston, Pittsfield----KO 4
July 22—Preston Johnson, Pittsfield------L 8
Aug. 5—Bobby Lefebvre, Pittsfield-----W 4
Aug. 12—Les Bagi, Pittsfield----------W 8
Aug. 18—Les Sprague, Halifax----------KO 8
Oct. 5—Jesse Ammons, Boston----------W 6
Oct. 13—Mike Cortez, Dartmouth-----KO 6
Oct. 20—Gene Toran, Dartmouth--------W 10
Oct. 27—Dick French, Dartmouth-------W 10
Nov. 27—Psalm Johnson, Worcester----KO 8

1965

Jan. 25—David Wyatt, Norfolk----------W 8
Mar. 19—J. D. Ellis, Norfolk ----------W 8
Dec. 2—Tank Hill, Baltimore----------L 10

1966

Feb. 24—Kid Bassey II, Portland, Me.----W 10
Mar. 10—Kid Bassey II, Portland, Me.----W 10
Apr. 1—Johnny DePeiza, San
Fernando ----------KO 7
Apr. 7—Dick French, Portland, Me.----KO 7
May 26—Dave Morine, Portland, Me.-----L 10
July 1—Leslie Frederick, Port of Spain-KO 1
Oct. 24—Ricky Oritz, Walpole-------KO by 6
Nov. 17—Wilbert McClure,
Portland, Me. ----------KO by 2

1967

Feb. 20—Lou Johnson, Worcester------KO 3
Aug. 3—Jimmy Ramos, Portland, Me. --W 8
Aug. 15—Ulysses Jimenez, Bangor--------L 8
Aug. 29—Lloyd Marshall, Bangor--KO by 9

Sept. 7—Matt Donovan,
Port of Spain----------KO by 5
Nov. 13—Manuel Lugo, Las Vegas-------W 6
Dec. 13—Charlie Shipes, Oakland--------L 10

FERNAND SIMARD

44-18-2 (28-10)

Quebec, P.Q., Canada, Lightweight
Born Quebec City, Quebec, Feb. 3, 1939.

1958

Oct. 15—Rawmond Caze, Quebec City--KO 3
Nov. 3—Fernand Dupluis, Quebec City--D 6

1959

Apr. 18—Fernand Dupluis, Quebec City-W 6
Oct. 4—Eddy Smith, Quebec City ----KO 1
Nov. 2—Marcel Leblond, Quebec City-KO 2

1960

Jan. 1—Rejean Robert, Montreal ------W 6
Apr. 18—Roekie O'Brien, Edmonston --KO 3
June 15—Maurice Houde, Quebec City--KO 3
July 10—Sam Marino, Quebec City ----KO 3
July 20—Hank Steven, Quebec City ----KO 3
Aug. 10—Edmond Beaudin,
Quebec City ----------KO 5
Sept. 29—Maurice Houde, Quebec City -KO 6
Oct. 26—Marcel Bizien, Montreal-------W 6
Nov. 23—Marcel Bizien, Montreal--KO by 3

1961

Jan. 18—Bruce Watkins, Quebec City --W 8
May 4—Jack Clements, Montreal-------W 4
June 22—Jack Clements, Montreal-------W 4
Aug. 8—Marcel Bizien, Montreal-------L 6
Nov. 8—Jerry Leroux, Quebec City --KO 4
Dec. 6—Claude Robert, Quebec City --KO 2

17-2-1

1962

Feb. 19—Rejean Robert, Quebec City --WO 4
Mar. 25—Rejean Robert, Three Rivers-KO 3
May 13—Arnie Sparks, Jonquiere ------W 12
July 16—Arnie Sparks,
Three Rivers ----------KO by 2
Sept. 18—Les Sprague, Halifax ----KO by 8
Nov. 10—Tyrone Gardiner,
North Sydney ----------KO by 6

20-5-2

1963

May 23—Joey Durelle, Montreal----KO by 3
Sept. 5—Jack Clemente, Montreal--------L 6
Oct. 3—Raoul Sarrazin, Montreal---KO by 4
Dec. 14—Raoul Sarrazin, Trois Rivieres--W 10

21-8-2

1964

Mar. 3—Andre Gauthier, Matane------KO 2
June 10—Jack Walker, Sept-Iles----------W 8
Aug. 12—Rocky Gagnon, Port Alfred----KO 9
Sept. 11—Yves Beauchamp, Three Rivers-W 4
Nov. 8—Armand Savoie,
Three Rivers ----------KO by 6
Dec. 21—Jean-Marie Huart, Montreal-----L 6

1965

Feb. 1—Arnold Spark, Quebec----------L 6
Feb. 13—Ted Whitfield, Boston------KO by 3

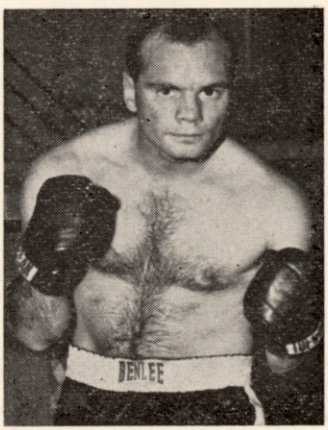

FERNAND SIMARD

Feb. 16—Small Montana, Escoumins....KO 4
Mar. 21—Mark Stevens, Rimouski.....KO 2
Apr. 20—Reggie Bertrand, Aylmer.....KO 2
Apr. 29—Andre Merris, Rock Forest.....W 10
May 5—Clement Sarrazin, Montreal....KO 5
May 22—Eric Von Rupper, Sawyerville..KO 6
June 7—Claude Siouis, Jonquiere.....KO 5
June 18—Gaston Tancrede, Jonquiere...KO 3
June 30—Les Sprague, Quebec.....W 10
Aug. 14—Vlaude Siouis, La Tuque.....KO 6
Aug. 30—Albert Breau, Montreal.....W 8
Sept. 12—Small Montana, Alma.....KO 5
Nov. 1—Edgar Mercier, Quebec.....W 6
Dec. 7—Marcel Bizien, Montreal.....L 8

1966

Oct. 1—Carlos Cruz, San Juan.....KO by 5
Nov. 21—Ray Adigun, Paris.....KO by 3

1967

Feb. 1—Herby Clark, Capetown.....L 10
May 11—Lennie Sparks, Granby.....W 12
(Won Canadian Welter Title)
June 26—Albert Breau, Quebec.....L 12
(Canadian Jr., Welterweight Title)
June 18—Danny O'Brien, Sept Iles.....KO 2
July 30—Andre Savary,
Riviere Du Loup.....KO 4
Aug. 16—Mark Stevens, Rimouski.....KO 5
Sept. 18—Ronny Clark, Sr. Simeon.....W 10
Oct. 12—Joey Durelle, Moncton.....L 12
(Lost Canadian Welter Title)
Nov. 27—Luc Pivin, Quebec.....KO 5

BOB SIMMONS

Philadelphia, Pa. Light-Heavyweight
Born, Oct. 23, 1939, Georgetown, S. C.

1962

Apr. 19—John Heuy, Philadelphia .....W 4
Apr. 23—Clarence Preston, Philadelphia..D 4
Aug. 6—Frank DeVuono, Philadelphia..KO 1
Sept. 18—Samy Samueles, Reading ....L 4
Oct. 25—Joe McIntyre, Philadelphia.....D 6
Nov. 29—Orville Preston, Philadelphia..L 4

1963

June 12—Lee Phillips, Philadelphia.....W 6
June 17—Jose Miguel Zeledon, Boston..KO 2
Oct. 9—Joe Williams, Teaneck.....D 8

1964

Jan. 6—Joe Louis Adair,
New York .....KO by 3
Feb. 27—Joe Gomes, Worcester.....KO by 5
July 22—Eddie Owens, Pittsfield.....L 6
Dec. 14—Leroy Roberts, Philadelphia..KO 1

1965

May 4—Jim Jackson, Sacramento.....W 6
May 18—Frank Niblett, Sacramento.....D 6
June 1—Charles Walters,
San Francisco .....KO 3
June 15—Joe Nardi, Sacramento.....KO 6
Aug. 10—Benny Passa, Sacramento..KO by 9
Sept. 21—Benny Passa, Sacramento....KO 10
Nov. 16—Doroteo Tovar, San Antonio..KO 1
Dec. 13—Ray Willmore, New Orleans...KO 8

1966

Jan. 19—Matilde Martinez, Corpus
Christi .....L 6
Mar. 1—Dave Zyglewicz, Houston.....L 10
Mar. 21—Joe Dorsey, New Orleans...KO by 4
Oct. 7—Billy Crowder, Baltimore.....L 6

1967

Aug. 22—Pete Riccitelli, Bangor.....L 8
Sept. 26—Joe DeNucci, Bangor.....KO by 7
Dec. 18—Joe DeNucci, Boston.....L 10

CURT SIMMONS

Portland, Maine Lightweight

1966

July 14—Don Patchell, Portland.....KO 1
July 28—Henry Wickham, Portland.....W 4
Aug. 11—Henry Wickham, Portland.....W 4
Aug. 25—Prima Muniz, Portland.....L 4
Sept. 29—Art Butts, Portland.....L 4
Oct. 24—Art Butts, Worcester.....L 4
Oct. 27—Henry Wickham, Portland.....D 6
Dec. 8—Henry Wickham, Portland.....L 6
Dec. 15—Al Romano, Portland.....L 4
Dec. 21—Art Butts, Portland.....D 4

1967

Jan. 5—Don Savoy, Portland, Me.....D 4
Jan. 19—George Gosselin, Portland, Me...L 6
Mar. 28—Curtis Hudson, Jonesport.....W 6
Sept. 28—Paul Hamilton, Portland.....L 4

WALKER SIMMONS

Asheville, N. C. Light Heavyweight

1962

July 3—John Squirell, Robbbinsville....W 4
Aug. 6—Carlton Thomas,
Johnson City.....KO 2

1963

Apr. 6—Johnny Johnson, Gate City....L 10
June 24—Don Whitney, Richmond.....L 6
Aug. 24—Poindexter Russell,
Colonial Heights.....L 6
Sept. 13—Hubert Ramsey, Bridgeport..KO 2
Oct. 14—Charlie O'Neil, Boston.....W 4
Oct. 29—Vinnie Martinez, New York...W 6
Nov. 19—Vinnie Martinez, New York...W 6

1964

Jan. 28—Ossie Marcano, New York.....L 8
Apr. 21—Jose Torres, New York....KO by 8
May 18—Ray Staples, Philadelphia.....KO 6
July 20—Jose Torres, New Bedford..KO by 6
Aug. 19—Eddie Owens, Pittsfield...KO by 4
Oct. 20—Johnny Otto, Dartmouth.....KO 2
Dec. 11—Jack Johnson, Curacao.....L 10

1965

Feb. 12—Eddie Owens, Worcester.....L 6

1966

Feb. 1—Harold Richardson, New York...L 10
Apr. 12—Elliott Miller, New York...KO by 6
Sept. 1—Pete Riccitelli, Portland, Me.....L 8

1967

Jan. 27—Henry Mathews, Roanoke.....L 10
May 24—Fred Sullivan, Richmond.....L 10
Sept. 7—Jimmy McDermott,
Portland, Me.....KO by 5
Sept. Billy Crowder, Richmond...KO by 4

TOMMY (HURRICANE) SIMS

Stockton, Calif. Light Heavyweight

1955

Nov. 8—Tommy Morgan, Fresno.....KO 2
Nov. 29—Jimmy Stevens, Fresno.....KO 2
Dec. 13—Tom Morgan, Stockton.....KO 3

1956

Feb. 2—Eddie Brooks, San Francisco...W 4
Feb. 20—Buddy Ragsdale, San Fran.....W 4
Feb. 23—Eddie Brooks, San Francisco..KO 2
Mar. 8—Buddy Ragsdale, San Fran.....W 4
June 28—Sonny Hett, Los Angeles...KO by 2

1957

Apr. 13—Benny Doyle, Hollywood.....W 4
May 4—Leroy Smith, Hollywood.....KO 2
May 18—Exter Wilkinson, Hollywood...W 4
June 1—Willie Gilbert, Hollywood..KO by 2
July 4—Richard Wilburn, Los Angeles..D 4
July 13—Tom Johnson, Hollywood.....W 4
Aug. 17—Sammy Seals, Hollywood.....KO 1
Aug. 22—Tom Johnson, Los Angeles.....L 4
Oct. 15—Dean McGowan, Houston.....L 6
Oct. 29—George Price, Houston.....D 6
Oct. 31—Clifton Enlier, Mobile.....W 4
Dec. 17—Elov Vann, San Antonio.....KO 7

1958

Mar. 11—Billy Reddick, Tyler.....KO 1
Apr. 8—Ponce DeLeon, Dallas.....W 4
June 3—George Price, Houston.....L 4
June 10—Donnie Fleeman, Tyler.....L 10
Aug. 4—Sonny Moore, Dallas.....D 6
Oct. 6—Tommy Ramirez,
Corpus Christi .....W 8

Oct. 13—Joe Drosey, New Orleans.....L 6
Oct. 27—Sonny Moore, Dallas.....W 6
Nov. 11—Harold Redman, Beaumont.....W 6
Nov. 17—Fred Lewis, Odessa.....L 8
Dec. 1—Ted Poole, Dallas.....W 8
Dec. 29—Alvin Williams, Dallas.....W 10

1959

Apr. 27—Wayne Womochil, Dallas.....W 10
Sept. 15—Donnie Fleeman, El Paso..KO by 6
Sept. 29—Buddy Turman, Tyler.....L 10
Oct. 5—Donnie Fleeman, Oklahoma City .....KO by 5
Dec. 14—Sonny Moore, Dallas.....L 10

1960

Jan. 16—Rey Lopez, Havana.....KO by 4
Jan. 19—Harold Redman, Beaumont.....W 6
Mar. 1—Buddy Turman, Amarillo..KO by 3
Mar. 21—Clay Thomas, Dallas.....L 6
Apr. 25—Alfredo Zuany, Houston.....L 8

1961

Feb. 2—Abe Davis, Bristol.....W 6
Mar. 6—Bill Daniels, New York.....L 6

1962

May 11—Tommy Johnson, Dallas.....W 6
July 27—Bennie Bowser, Dallas.....KO 8
Sept. 10—Bennie Bowser, Austin....KO by 10
Oct. 5—Teddy Shores, Dallas.....L 10
Dec. 4—John Peters, Amarillo.....L 10

1963

May 28—Bill Marsh, Houston.....KO 4
July 16—Charley Roberts, Houston.....W 4
Aug. 6—Elmo Henderson, Corpus Christi .....KO 3
Aug. 16—Freddie Little, Bogalusa...KO by 7
Oct. 8—Bennie Bowser, Houston.....D 10
Nov. 19—Dick Tanner, Houston.....KO 3
Dec. 11—George Price, Corpus Christi...W 6

1964

Nov. 24—Jimmy Boyde, Houston.....W 10

1965

Jan. 26—George Johnson, Houston.....L 6

1966

Feb. 8—Karl Zurheide, Houston.....L 6
Apr. 1—Karl Zurheide, San Antonio .....KO by 7
Aug. 6—Billy Gray, London.....KO by 4
Oct. 25—Ron Marsh, Kansas City...KO by 7
Nov. 14—Jimmy Ellis, Houston.....KO by 1

1967

Nov. 28—Mark Tessman, Beaumont..KO by 8
Dec. 12—Karl Zurheide, Houston.....L 10

AL SINGLETARY

Harlem, N.Y. Light-Heavyweight

1965

Oct. 19—Frank Joseph, New York.....L 4
Nov. 16—Frank Joseph, New York.....D 4

1966

Mar. 22—Bill Hardney, New York.....KO 3
Apr. 6—Horace Carroll, White Plains....L 6
May 17—Horace Carroll, White Plains....L 6

1967

Sept. 18—Lloyd Bozman, New York.....L 4
Oct. 2—Joe Roman, New York.....KO 7
Dec. 11—Jimmy Dupree, Phila. .....KO by 2

BOB SLAUGHTER

Philadelphia, Pa. Heavyweight

1965

Oct. 14—Jim McClain, Philadelphia.....L 6

1966

June 28—Dave Zyglewicz, Houston.....L 6
July 25—Johnny Deutsch, Philadelphia.....KO by 6
Dec. 5—Ray Anderson, Philadelphia....L 6

1967

Mar. 1—Bob Felstein, Oshawa.....L 10

COWBOY BILLY SMITH

Steubenville, Ohio Flyweight

1963

May 15—Ron Norman, Warren.....KO 2
June 20—Jimmy Clinton, Erie.....KO 1
June 21—Jimmy Clinton, Warren.....KO 2
Sept. 2—Tommy Fix, Pittsburgh.....W 4
Oct. 10—Larry Silva, Wierton.....KO 2
Nov. 20—Jimmy Coop, Wierton.....KO 2
Dec. 11—Jesse Cates, Wierton.....KO 1
Dec. 20—Tommy Fix, Pittsburgh.....W 6

1964

Feb. 13—Tommy Fix, Steubenville.....W 12
Apr. 2—Carlos Zayas, Steubenville....W 10
June 13—Ronnie DeCost, Steubenville .....KO by 14
Sept. 15—Ronnie DeCost, Steubenville..W 15
Dec. 5—Ray Jutras, Steubenville.....W 10

1965

Mar. 21—Roger Frachette, Steubenville..KO 6
June 18—Joey Gouldonio, Steubenville..KO 2
Oct. 20—Carmen Icabucci, Steubenville..L 12

1966

Jan. 18—Tommy Fix, Pittsburgh.....W 8
Apr. 3—John Readano, Steubenville.....W 10
May 31—Roger Frechett, Steubenville....W 10
July 26—Jesus Pimental, San Antonio .....KO by 5
Dec. 21—Bob Tate, Zanesville.....KO 3

1967

Apr. 29—Tommy Fix, Steubenville.....W 10
June 2—Bob Tate, Zanesville.....KO 3
June 29—Jose Luis Valdovinos, Los Angeles.....KO by 6
Aug. 26—Bob Sweeney, Steubenville...KO 1
Oct. 3—Larry Graber, McKeesport..KO by 5

BILLY SMITH

Los Angeles, Calif. Welterweight

1967

Jan. 5—Tommy Huff, Los Angeles.....L 4
Feb. 2—Mike Thomas, Los Angeles.....KO by 1
Mar. 9—Charley Watson, Las Vegas....W 8
May 10—Wesley Kidd, Long Beach.....L 6

DAWSON SMITH

Detroit, Mich. Middleweight

1966

Aug. 18—John Kubinec, Detroit.....D 4
Oct. 6—Baby Holloway, Detroit.....W 4
Nov. 2—Lawrence Howard, Grand Rapids .....W 4
Nov. 20—Hedgemon Lewis, Detroit.....L 6
Dec. 14—Conrad Williams, McKeesport...L 4

1967

May 22—Larry Tadum, Pittsburgh..KO by 6
Sept. 30—Bill Douglas, Columbus....KO by 4

DON (TORO) SMITH

Pittsburgh, Pa., Heavyweight

1963

Oct. 7—Sonny Hett, Salt Lake City...KO 5
Nov. 19—Al Gonzalez, Salt Lake City...L 10
Dec. 20—Vic Brown, Pittsburgh.....KO 4

1964

Apr. 25—Paulie Simpson, Boston.....KO 2
May 9—Everett Copeland, Boston.....D 6
June 22—Frankie Davis, New Bedford..KO 4
July 7—Don Prout, New Bedford.....L 8
Aug. 24—Bobby Starling, New Bedford..KO 6
Oct. 2—Lee Carr, New York.....KO by 4

1965

Oct. 25—Grady Clay, Worcester.....KO 6

1966

Jan. 17—Jimmy Johnston, Philadelphia..KO 2
Feb. 12—Lee Williams, Boston.....W 6
Apr. 28—Joe Frazier, Philadelphia..KO by 3

1967

Feb. 6—Arthur Pope, Walpole---KO 3
Mar. 20—Jimmy Hayes, Philadelphia---KO by 2
Apr. 8—Jimmy Johnson, Scranton---KO 2
Sept. 25—Al Lewis, Detroit---KO by 1

HANK SMITH 0-3

Brooklyn, N. Y., Lightweight (0-3)

1967

Apr. 18—Augie Pantellas, Boston---KO by 2
May 24—Carl Trani, New York---KO by 2
Oct. 25—Pat Murphy, New York---KO by 2

LUTHER SMITH 15-3-1

Portland, Ore. Bantamweight (7-1)

1964

Nov. 24—Chingo Magallanes, Portland---W 4
Dec. 1—Jack Murphy, Tacoma---KO 3

1965

Jan. 16—Bob Gallegoes, Portland---KO 2
Feb. 13—Alavro Alavardo, Portland---KO 4
Feb. 19—Pimi Amador, Los Angeles---L 6
Mar. 8—Tommy Ryan, Portland---KO 1
Mar. 19—Johnny Lawson, Tacoma---KO 1
May 11—John Lattimore, Seattle---KO 3
June 8—John Lawson, Spokane---KO 1
June 17—Joe Padilla, Los Angeles---W 6
Sept. 14—Changa Munoz, Fresno---W 6

1966

Jan. 17—Joe Miller Jr., Las Vegas---W 5
Mar. 1—Bobby Clifford, Hayward---L 6
May 3—Changa Magallanes, Fresno---W 8
June 2—Butch Contreras, Los Angeles---W 6
June 17—Dave Contreras, Los Angeles---KO by 6

1967

May 10—Raton Perez, Portland---W 6
Oct. 3—Tito Ramos, Portland---W 6
Dec. 19—Richard Gonzalez, Portland---D 8

NORMAN SMITH 17-3-2

Washington, D. C. Lightweight (8-1)

1958

Dec. 17—Ray Copeland, Washington---KO 4

1959

Jan. 21—Kid Hurricane, Washington---KO 1
May 6—Bernie Bibbs, Washington---KO 2
June 3—Steve Hayward, Washington---W 4
Oct. 5—Johnny Taylor, Hartford---KO 2
Oct. 20—George Ross, Hartford---W 8

1960

June 11—Juan Roman, New York---KO 2
Oct. 29—Lash Sherman, New York---W 4
Dec. 12—Lash Sherman, New York---KO by 6

1961

Mar. 27—Dave Wyatt, Washington---W 4
Apr. 29—Jackie Kelly, New York---D 4
June 24—Jackie Kelly, New York---L 4

1962

Mar. 25—Brown Lee, Washington---KO 5

1963

Apr. 1—Dave Wyatt, Washington---W 6
Apr. 29—Tom Brown, Washington---KO 2
June 14—Chuck Taylor, Teaneck---W 4
Aug. 12—Jesse Noel, New Bedford---KO 1
Nov. 15—Roland Kellem, New York---L 6
Dec. 7—Louis Aponte, Atlantic City---D 4

1964–1966

(Inactive)

1967

Apr. 3—Johnny Howard, Baltimore---W 6
Apr. 10—Adrian Davis, Washington D.C.---W 6
May 8—John Bean, Washington, D.C.---W 6

PHIL SMITH 4-1-1

Charleston, W. Va. Heavyweight (1-0)

1967

Mar. 17—Jimmy Jones, Roanoke---D 4
Mar. 27—Jimmy Jones, Norfolk---KO 2
Apr. 15—Kid Saucer, Lynchburg---W 4
Apr. 24—Thurman Johnson, Roanoke---W 6
May 6—Jimmy Jones, Huntington---W 6
Aug. 7—Bill Hardney, Washington D.C.---L 6

TONY SMITH 2-3

St. Thomas, V. I. Middleweight (0-1)

1967

Mar. 15—Joe Vasquez, New York---W 4
Mar. 22—Joe Vasquez, New York---L 4
Apr. 10—Al Benoit, Walpole---L 4
June 14—Joe Vasquez, New York---W 4
Sept. 11—Vincente Rondon, Rio Piedras---KO by 2

WADE SMITH 13-2-1

Portland, Ore. Middleweight (1-0)

1965

July 16—Bill Peterson, San Jose---W 4
Aug. 12—Carl Moore, Los Angeles---W 6
Aug. 17—Chuck Walters, San Jose---W 6
Aug. 23—Al Williams, Las Vegas---KO 7
Oct. 5—Frank Niblett, San Jose---L 10
Oct. 14—Dub Huntley, Los Angeles---D 8
Nov. 29—Al Williams, Las Vegas---W 6
Dec. 13—Ferd Hernandez, Las Vegas---L 10

1966

Apr. 14—Tony Noriega, San Francisco---W 8
June 21—Pete Peterson, San Jose---W 8
July 18—Bill Peterson, San Jose---W 6
July 25—Keith Laufenberg, Las Vegas---W 5
Aug. 23—Pete Peterson, San Jose---W 8
Oct. 21—Frank Niblett, Portland---W 10
Dec. 10—Johnny Houston, Portland---W 10

1967

Feb. 27—Pete Peterson, Portland---W 10

WILLIE SMITH 4-0

New York, N.Y. Welterweight (1-0)

1967

May 10—Benny Robertson, New York---W 4
June 7—Lonnie Cabassa, New York---KO 3
July 24—Roland Cooper, New York---W 4
Aug. 3—Ray Matthews, Philadelphia---W 4

PRENTICE SNIPES 18-9

Miami, Fla. Heavyweight (8-4)

1961

July 17—Roosevelt Allen, Miami---KO 1
Aug. 14—Willie Johnson, Miami---W 4
Aug. 28—Willie Johnson, Miami---W 4
Sept. 25—The Nichcodemus, Miami---KO 4
Oct. 27—Jim Tillman, Ft. Lauderdale---W 6
Nov. 2—Jim Tillman, Miami---W 4
Nov. 9—Moses Walker, Ft. Lauderdale---KO 1
Nov. 24—Jim Tillman, Ft. Lauderdale---W 6
Nov. 30—Arthur Anderson, Ft. Lauderdale---KO 1

1962

Jan. 10—Al Owens, Miami Beach---L 6
Feb. 28—Wendell Newton, Miami Beach---L 6
July 10—Junior Grant, Miami---W 6
July 28—Ollie Wilson, Miami Beach---L 6
Oct. 11—Jim Tillman, Miami---W 4
Nov. 26—Willie Gullat, Miami---W 6

1963

Jan. 30—Abe Olds, Miami Beach---KO 3
Feb. 28—Ollie Wilson, Miami---W 8
Apr. 15—Levi Forte, Miami---KO 7
June 12—Tony Alongi, Miami Beach---KO by 4
Nov. 21—John Pew, Miami---KO 3

1964

Apr. 28—Jim Hanks, Miami.....KO 4
May 27—Chip Johnson, Miami Beach....L 8

1965

June 23—Willie Johnson, Miami Beach...W 10
Aug. 10—Tony Alongi, Miami Beach.....L 10
Sept. 14—Doug Jones, Miami Beach..KO by 2

1966

Feb. 17—Jerry Quarry, Los Angeles.KO by 5

1967

Jan. 20—Hubert Hilton, Baltimore..KO by 3

PAJARITO SOLIS

(Ricardo C. Mora)
Mexican Featherweight

1967

Aug. 31—Mario Rodriguez, Los Angeles..W 6
Sept. 11—Ray Coleman, Las Vegas.....L 6
Oct. 17—Rafael Herrera, San Jose...KO by 5
Nov. 20—Pablo Renteria, San Diego.....W 5
Nov. 28—Pedro Rodriguez, San Diego....L 6

KELLY SONNERS

Spokane, Wash., Featherweight

1965

Apr. 30—Windy Murphy, Spokane.....KO 1
Aug. 31—Alvero Alvarado, Portland....KO 4

1966

Jan. 27—George Blake, Portland.....KO 4
Apr. 23—Danny Stenado, Portland.....KO 3

1967

Feb. 28—Gene Green, Spokane.....D 6

RAUL (CHATO) SORIANO

Mexican Lightweight

1961

Mar. 5—Santos Castaneda, Mexicali ..KO 2
Mar. 20—Felipe Gomez, Mexicali .....KO 3
Apr. 2—Chamaco Perez, Reynosa .....L 10
June 18—Chucho Morales, Mexicali ....KO 3
July 3—Manuel Ochoa, Monterrey .....L 10
Oct. 12—J. J. Jordan, Los Angeles ..KO by 3

1962

Feb. 13—Claudio Adame, Mexicali ....KO 2
Mar. 10—Joe Arias, Hermosillo.....KO 3
Apr. 1—Tony Perez, Mexicali .....W 10
Apr. 12—Federico Burboa, Hermosillo...D 10
May 10—Santos Castaneda, San Luis..KO 7
May 25—Jose Luis Cruz, Mexicali ..KO by 5
June 2—Rafael Apodaca, Hermosillo...KO 2
June 14—Santos Castaneda, Navojoa....KO 6
July —Jose Navarro, Agua Prieta....KO 4
Aug. 6—Gabriel Brambila, Tijuana ..KO 1
Oct. —Rafael Perez, Navojoa .....KO 4
Nov. —Sammy Gomez, Culiacan.....KO 5

1963

Jan. —Pancho Castaneda, Mexicali..KO 5
Feb. 10—Kid Anahuac, Mexicali.....KO 2
Mar. 11—Ray Adigun, Paris.....KO by 8
May 27—Mantequilla Napoles, Tijuanal .....KO by 4
Nov. 5—Pulga Serrano, Tijuana.....KO 10

1964

Jan. 19—Chihuahua Kid, Mexicali.....KO 1
Feb. 23—Jorge Gutierrez, Mexicali....KO 6
Apr. 15—Louis Molina, San Jose.....L 10
Aug. 31—Memo Lopez, Tijuana.....KO 5
Sept. —Arturo Lomeli, Tijuana.....W 10
Nov. 19—Remolino Lugo, Ensenada.....KO 7
Dec. 20—Jose Luis Cruz, Mexicali.....W 12
(Won Mexican Lightweight Title)

1965

June 20—Ismael Laguna, Panama City .....KO by 8
Aug. 24—Sugar Ramos, Tijuana.....KO by 6
Nov. 6—Babe Vazquez, Chihuahua Chih..W 12
(Mexican Lightweight Title)
Dec. 11—Sugar Ramos, Mexico City..KO by 2

1966

Apr. 24—Raul Rodriguez, Mexicali.....W 10
May 18—Martin Zarate, Ensenada.....KO 4
Aug. 1—Carlos Celis, Sinaloa.....KO 2
Nov. 6—Charlie Watson, Mexicali.....KO 4
Dec. 4—Raul Rodriguez, Mexicali..KO by 10
(Mexican Lightweight Title)

1967

Mar. 12—Thurman Durden, Sonora..W dis. 3
Oct. 29—Enrique Alvarado, Mexicali....KO 2
Dec. 3—Celso Olivas, Mexicali.....KO 4

FERNANDO SOTELO

Mexican Featherweight

1962

Apr. 18—Delfino Martinez, Mexico City..W 8
May 30—Porfiro Buendia, Mexico City..KO 3
Aug. 1—Jorge Villanueva, Mexico City..W 8
Oct. 6—Panchito Espinosa, Mex. City..KO 3
Nov. 17—Manuel Esparza, Mexico City..W 10

1963

Jan. 19—Norberto Contreras, Mexico City.....KO 6
Mar. 27—Joey Reyes, Mexico City.....W 10
July 6—Charro Gomez, Mexico City..KO 5
Aug. 28—Charro Gomez, Mexico City....D 10

1964

Mar. 28—Hermelindo Mondragon, Acapulco .....L 10
May 16—Hermelindo Mondragon, Mexico City .....KO by 10
Sept. 5—Chucho Saucedo, Mexico City..W 10
Oct. 24—Mario Diaz, Mexico City.....L 10
Dec. 12—Rogelio Fernandez, Mex. City..KO 5

1965

Jan. 30—Jorge Ceja, Mexico City....KO by 2
May 22—Genaro Gonzalez, Mexico City..KO 9
July 31—Efren Jimenez, Mexico City....KO 8
Oct. 30—Elias Nargas, Mexico City....KO 6

1966

Jan. 22—Jorge Chango Villanueva, Mexico City.....W 10
Mar. 12—Jose Jimenez, Mexico City....KO 10
June 18—Jorge Ceja, Mexico City.....L 10
Aug. 6—Rogelio Fernandez, Mexico City .....KO 7
Nov. 12—Hermelindo Mondragon, Mexico City.....W 10

1967

Aug. 15—Freddy Rengifo, Caracas.....KO 9
Sept. 2—Pedro Gomez, Caracas.....L 10
Dec. 16—Placido Rodriguez, Mexico City .....KO 8

GENARO SOTO

Puerto Rican Lightweight

1961

Apr. 29—Milt Sulivares, New York....KO 1
May 13—Mike Cruz, New York.....L 4
June 24—Mike Cruz, New York.....W 4
Sept. 25—Richard Frazer, New York.....W 4
Dec. 4—Mike Cruz, New York.....L 6

1962

Feb. 17—Rick Conti, Ney York .....W 4
June 30—Johnny Gilmore, New York ..L 4
Oct. 13—Johnny Gilmore, New York..KO 3
Nov. 24—Tommy Garrison, New York...W 4

1963

Mar. 30—Tommy Garrison, New York..KO 4
Apr. 30—Lloyd Marshall, New York....W 6
June 22—Lloyd Marshall, New York.....L 6
Aug. 3—Pablo Lopez, New York.....W 6
Oct. 5—Bolivar Martinez, New York..KO 2

1964

Mar. 17—Felix Morales, New York.....W 6
May 15—Henry Costoso, New York.....L 6
July 17—Billy Backus, New York.....W 6
Dec. 15—Candy Parrilia, New York.....W 6

1965

Feb. 12—Angelo Soto, New York.....W 6
Mar. 3—George Foster, New York..KO by 1
Aug. 4—Jose Colon, New York.....D 4

1966

Jan. 7—Bud Anderson, New York.....W 6
Feb. 22—Victor Baerga, New York.....W 8
July 9—Jose Acosta, San Juan.....W 10
Aug. 20—Henry Costosa, San Juan.....L 8
Nov. 31—Mike Cortez, New York.....KO 2
Dec. 28—Jerry Brewer, New York.....W 10

1967

May 13—Mario Saurenman, Philadelphia.....W 6

ARNOLD SPARKS

7-11-2

Montreal Welterweight

(1-0)

1962

Feb. 12—Raoul Sarrazin, Montreal.....L 6
Mar. 12—Raoul Sarrazin, Montreal.....D 8
Mar. 25—Jack Clemente, Three Rivers.....L 6
May 13—Fernand Simard, Jonquiere.....L 12
June 6—Jack Clemente, St. Jerome.....L 6
July 16—Fernand Simard, Three Rivers.KO 2
Nov. 12—Raoul Sarrazin, Montreal.....D 10
Dec. 3—Lee Sheridan, Montreal.....W 6

1963

Oct. 3—Jack Clements, Montreal.....L 6
Oct. 17—Jack Clements, Montreal.....L 6

1964

Oct. 28—Gaby Mancini, Montreal.....L 8
Nov. 10—Real Sarrazin, Hull.....W 6

1965

Feb. 1—Fernand Simard, Quebec.....W 6
Feb. 22—Leonardo Ianni, Hull.....W 6
May 3—Jack Clements, Hull.....L 6
June 28—Marcel Bizien, Montreal.....W 10
July 26—Noel Dallaire, Quebec.....W 6

1966

July 29—Joey Durelle, Shippegan.....L 10

1967

May 8—Albert Breau, Montreal.....L 8
Sept. 21—Ronnie Sampson, New Glasgow.L 10

LENNIE SPARKS

23-10-2

Halifax, N.S. Canada Welterweight

(14)

1964

May 19—Don Ross, Halifax.....W 10
June 30—Isaac Logart, Halifax.....L 10
Nov. 14—Leroy Jones, Dartmouth.....D 6

1965

Aug. 24—Dave Wyatt, Saint John.....KO 6
Oct. 17—Peter Schmidt, Saint John.....KO 5
(Canadian Welterweight Title)
Nov. 1—Dick French, Boston.....D 10
Nov. 22—Charlie Scott, Boston.....KO by 2
Dec. 7—Joey Durelle, Montreal.....L 10

1966

Aug. 26—Jimmy Meilleur, Summerside.....L 10

1967

May 11—Fernand Simard, Granby.....L 12
Sept. —Joey Durelle, Fredericton.....L 12
(Canadian Welterweight Title)

ED SPENCE

21-7

Pittsfield, Mass. Middleweight

(12-2)

1962

Sept. 13—Sugar Lawson, Worcester.....W 4
Sept. 27—Artie France, Worcester.....L 4

1963

July 15—Leroy Holmes, New Bedford.KO 2
Aug. 12—Augie Simmons, New Bedford.....KO 6
Aug. 26—Eddie Sylvia, New Bedford.....L 6
Sept. 9—Al Duarte, New Bedford.....W 6
Nov. 14—Al Duarte, Worcester.....W 6

1964

Jan. 16—King Cody, Worcester.....KO 6
Feb. 17—Jimmy McDermott, Boston.....L 4
Feb. 27—Jimmy McDermott, Worcester..W 6
June 24—Frank Fargiano, Pittsfield.....KO 4
July 8—Pete Williams, Pittsfield.....KO 2
July 15—Johnny Torres, Pittsfield.....L 8
July 22—Johnny Torres, Pittsfield.....W 8
Aug. 5—Vernon LaMar, Pittsfield.....W 8
Aug. 12—Willie James, Pittsfield.....W 8
Sept. 2—Don Carrano, Pittsfield.....KO 2
Dec. 11—Oscar Haynie, Worcester.....W 10

1965

Jan. 8—Sonny Boykin, Worcester.....KO 2
Jan. 15—Al Kivlin, Worcester.....KO by 3
Feb. 26—Tony Diamond, Worcester.....KO 3
Mar. 5—Monie O'Dell McCoy Worcester.....L 6
Mar. 12—Angel Morales, Worcester.....KO 4
Apr. 21—Rocky Halliday, Pittsfield.....W 10
June 28—Tony Diamond, Worcester.....KO 3
July 13—Andrew Grey, Boston.....KO 2

1966

Dec. 5—Joe Brown, Worcester.....KO 5
Dec. 19—Dick French, Worcester.....KO by 6

1967

(Inactive)

THAD SPENCER

33-5

(14-2)

San Francisco, Calif., Heavyweight

1960

May 3—Frankie Rowe, Tacoma.....KO 3
Sept. 7—Theo Lolanzo, Seattle.....W 6

1961

Jan. 23—Harvey Taylor, Seattle.....W 8
Mar. 21—Frank Haynes, San Jose.....W 10
Apr. 10—Roy Smith, San Francisco.....KO 3
May 4—John Riggins, Spokane.....W 6
July 1—Shirley Pembleton, Atl. City.....L 4
July 11—Jerry Gaines, Spokane.....KO 2
Sept. 9—Lou Bailey, Portland.....W 10
Nov. 14—Dave Furch, Santa Cruz.....W 10

1962

Apr. 14—Art Wright, San Jose.....KO 2
May 28—Johnny Riggins, San Francisco.W 6
July 10—Otis Lee, Houston.....W 6
Oct. 9—Willie McDonald, San Jose.....KO 7
Oct. 20—Leonard Dugan, Portland.....W 10

1963

Apr. 8—Al Carter, Hollywood.....KO 5
May 13—Monroe Ratliff, Hollywood.....KO 9
Aug. 1—Jeff Davis, Los Angeles.....W 10
Oct. 12—Jimmy Fletcher, Santa Monica.....KO 6
Nov. 30—Charley Leslie, Reno.....L 10

1964

July 5—Ray Shiel, Stockholm.....KO 5
Aug. 4—George (Chip) Johnson, Las Vegas.....KO 4
Oct. 13—Ollie Wilson, Las Vegas.....KO 7
Nov. 9—Tom McNeeley, Santa Monica.....KO 5
Dec. 14—Amos Lincoln, Santa Monica.....KO by 9

1965

Feb. 22—Chuck Leslie, Santa Monica.....W 10
Mar. 17—Billy Daniels, Santa Monica.....W 10

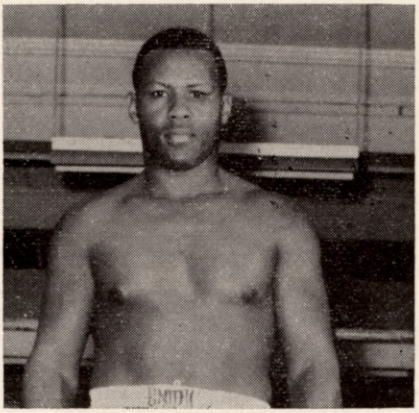

THAD SPENCER, Portland, Ore.

Apr. 26—Roger Rischer, San Francisco---W 12
Nov. 22—Amos Lincoln, Las Vegas-------L 10

1966

Jan. 19—Chuck Leslie, San Francisco----W 12
Feb. 21—Billy Daniels, San Francisco-T.W. 6
Apr. 18—Jack Bodell, Manchester-------KO 2
May 2—Brian London, Manchester-------W 10
Sept. 13—Bill McMurray, Sacramento-KO by 7
Oct. 14—Doug Jones, San Francisco------W 10

1967

May 2—Brian London, Manchester----W 10
June 26—Amos Lincoln, San Francisco--KO 8
Aug. 5—Ernest Terrell, Houston--------W 12

LES SPRAGUE

17-9

Amhurst, Canada Lightweight (11-1)
Born, Jan. 10, 1942.

1960

June 16—Ossie Chamblien, Chatham----KO 1
Sept. 27—George Munroe, Halifax------KO 3
Nov. 1—Andre Milette, Halifax---------W 6

1961

May 2—Andre Milette, Halifax---------KO 4
May 30—Claude Romero, Halifax-------KO 3
Aug. 1—Rolly Thibault, Amhurst-------W 10
Aug. 29—Tony Ford, Halifax----------KO 2
Sept. 19—Jimmy Dorsey, Halifax---------L 6
Oct. 30—Jimmy Dorsey, Halifax----------L 6
Nov. 28—Tyrone Gardiner, Halifax------W 6

1962

May 15—Leo Steele, Dartmouth ------KO 1
June 1—Bobby McLaurin, Halifax ------L 6
June 28—Rolly Thibault, Moncton ----KO 6
Aug. 14—Tyrone Gardnier, Halifax ----KO 8
Sept. 18—Fernand Simard, Halifax ----KO 8
Oct. 16—Jimmy Dorsey, Halifax---------W 10

1963

May 4—Willie Williams, Halifax---------L 6
May 18—Tyrone Gardiner, Sydney------W 12
Aug. 2—Jimmy Gillis, Amherst--------KO 6
Sept. 14—Al Duarte, Amherst----------W 10

1964

May 9—Bobby Barrett, New Glasgow---L 10
June 24—Eddie Perkins, Regina---------L 10
Aug. 18—Bradford Silas, Halifax----KO by 8

1965

June 30—Fernand Simard, Quebec--------L 10

1966

July 16—Lou Johnson, Halifax----------KO 8

1967

Oct. 13—Walter Arsenault, Moncton-----L 6

MARIO SPRAGIO

5-14-2

(Charles Walters)
Oakland, Calif. Middleweight (1-4)

1964

Apr. 28—Leon Linscomb, Stockton------D 6
May 4—Romeo Mendez, San Jose--------L 6
June 4—Floyd Casey, Oakland----------L 6
June 15—Rocky Montalvo, San Francisco-L 6
June 29—Westley Jones, Stockton--------D 6
Oct. 5—Pepper Brown, San Francisco--L 6
Oct. 26—Benny Passa, San Francisco----L 4
Dec. 15—Benny Passa, Richmond--------L 4

1965

Feb. 18—Benny Passa, Richmond---------L 4
Mar. 23—Rocky Valles, Sacramento------W 6
Apr. 14—Muneo Mizoguchi,
San Jose ----------KO by 2
June 1—Bob Simmons,
San Francisco ----------KO by 3
Aug. 17—Wade Smith, San Jose----------L 6
Aug. 23—Murphy Holmes, San Francisco--L 4

1966

Aug. 23—Benny Passa, Sacramento-------W 6
Sept. 22—Ray Buckley, Oakland------KO by 4
Oct. 26—Ken Tenari, Sacramento--------W 6
Oct. 28—Ray Buckley, Richmond----KO by 4

1967

May 9—Benny Passa, Sacramento-----KO 5
May 27—Harold Mann, Prince George----L 10
June 29—Willie Richardson, Oakland-----W 5

BILL SPRUILL

1-2-1

(1-1)

Bar Harbor, Me. middle

1967

June 5—Joe Anderson, Jonesport--------L 4
June 29—Emile Langvin, Portland--------D 4
July 27—Tommy Foss, Portland----KO by 3
Aug. 1—Dutchy Merchant, Jonesport--KO 2

GARY ST. GERMAINE

2-2-2

(0-1)

Canada Welterweight

1966

May 2—Chuck McIntyre, Toronto-------L 4
May 9—Chuck McIntyre, Toronto-----T.D. 4
Aug. 30—Len McNeil, Toronto----------D 4

1967

Mar. 1—Claude Mercier, Oshawa--------W 4
Nov. 29—Tom Prock, Akron---------KO by 5
Dec. 15—Carl Caruso, Toronto----------W 8

JOE STABLE

26-12-7

(10-3)

New York, N. Y. Welterweight
Born, October 27, 1940, La Maya, Oriente.

1959

Jan. 17—Julian Diaz, Havana----------W 4
Feb. 28—Gil Pinera, Havana ----------W 4
Mar. 28—Diwaldo Ventosa, Havana------W 4
May 2—Israel Napoles, Havana ---------D 4
June 27—Arcadio Alvarez, Havana-------W 4
Aug. 29—Israel Napoles, Havana-------KO 2
Sept. 19—Ray Marquez, Havana--------KO 2
Oct. 10—Pedro Labarrere, Havana------W 6

1960

Jan. 9—Diwaldo Ventosa, Havana -----W 10
Jan. 30—Jimmy Mackey, Havana ------KO 5
Feb. 13—Angel Garcia, Havana ----------L 10
Mar. 19—Angel Garcia, Havana --------W 10
Apr. 30—Chico Morales, Havana --------W 10
Dec. 10—Chico Velez, New York---------W 6

1961

Jan. 23—Kenny Lane, New York--------W 10
Mar. 25—Eddie Jordan, New York------KO 3
Apr. 10—Billy Collins, New York--------W 10
May 29—Sid Adams, New York--------KO 6

1962

Jan. 30—Dave Charnley, Liverpool------L 10
Nov. 27—Cecil Lewis, New York--------KO 10

1963

Jan. 16—Eddie Pace, Denver----------W 10
Apr. 20—Curtis Cokes, New York-------W 10
June 22—Charley Scott, New York-------W 10
Aug. 3—Stan Hayward, New York------W 10
Oct. 11—Dick Turner, Philadelphia-----W 10

JOE STABLE, New York

1964

June 26—Vince Shomo, New York.....KO 6
July 24—Gabe, Terronez, New York....KO 8
Oct. 18—Sugar Cliff, San Juan.....KO 2

1965

Mar. 30—Emile Griffith, New York.....L 15
(World Welterweight Title)
Aug. 3—Eddie Pace, Honolulu.....L 10
Sept. 28—Percy Manning, Philadelphia....L 10
Nov. 2—Stan Harrington, Honolulu.....D 10

1966

Jan. 11—Brian Curvis, London.....KO by 4
Apr. 14—Des Rea, Liverpool.....KO 6
May 9—Ernie Lopez, Las Vegas.....L 10
Oct. 16—Ramon LaCruz, Buenos Aires.....KO by 9
Nov. 22—Joe Harris, Philadelphia.....L 10

1967

June 25—Art Hernandez, Las Vegas.....L 10
Aug. 29—Gabe Terronez, Fresno....KO by 4
Nov. 16—Danny Perez, New York.....L 10

BOB STALLINGS

Levittown, L. I., N. Y., Heavyweight
Born in 1944 in South Carolina.

1965

Feb. 1—Rudy Pavesi, New York.....L 4
Feb. 28—Mel Turnbow, New York.....L 4
Mar. 23—Pat Louis, New York.....W 4
Apr. 21—Frank Rindgen, New York.....K 4
Apr. 30—Don McAteer, Paterson.....L 6
July 26—Devieny Washington, Freeport..W 4
Aug. 23—Devieny Washington, Freeport..W 4
Sept. 20—Pat Louis, Freeport.....W 4
Sept. 23—Buster Mathis, Grand Rapids...L 6
Oct. 19—Chuck Wepner, New York.....W 6

1966

Feb. 3—Ossi Buttner, Frankfort.....W 8
Mar. 15—Henry Wallitsch, New York.....W 6
Aug. 10—Frank Fudge, Freeport.....W 6
Sept. 8—Louis Hicks, Freeport.....W 6
Sept. 15—Buster Mathis, Akron.....L 10
Oct. 10—Lee Carr, Walpole.....L 8
Dec. 13—Jack Bodell, Wolverhampton.....KO by 7

1967

May 2—Curtis Bruce, Boston.....L 8
Nov. 6—Lee Batts, Philadelphia.....L 6
Dec. 5—Al Jones (Fla.), Miami Beach...L 10
Dec. 12—Al Lewis, Buffalo.....KO 7

BILLY STANLEY

Los Angeles, Cal. Welterweight

1965

Feb. 20—Walter Smith, Los Angeles.....W 4
Feb. 22—Walter Taylor, Santa Monica....W 4
Feb. 26—Frank Taylor, Los Angeles.....W 5
Mar. 27—Zeke Perez, Los Angeles.....W 5
Mar. 10—Henry Aldridge, San Jose..KO by 1

1966

Mar. 25—Dave Reis, Los Angeles.....W 4
Apr. 16—Steve Perez, San Diego.....W 6
Apr. 29—Pepper Brown, Los Angeles.....W 6
June 9—Roberto Campos, Los Angeles..KO 3
Aug. 16—Carlos Loya, Fresno.....W 6
Oct. 28—Mike Thomas, Los Angeles.....W 6

1967

Mar. 2—Thurman Durden, Los Angeles..L 6

JACK STANTON

Scranton, Pa. Featherweight

1966

Aug. 3—Al Wallace, Scranton.....W 6
Sept. 8—Juan Rosado, Freeport.....L 4
Oct. 12—Juan Rosado, New York....KO by 4

1967

Aug. 16—Tony Cruz, New York.....KO by 3

A. J. STAPLES

St. Louis, Mo., Light-Heavyweight

1967

June —Bob Hardney, St. Louis.....KO 1
Sept. 25—John Griffin, Detroit.....L 4
Nov. 20—Alonzo Harris, St. Louis.....W 4
Dec. 12—Daryl Starks, St. Louis.....KO 4

DARYL STARKS

Dallas, Texas, Light-Heavyweight

1967

June 20—Ashton Laday, Houston.....KO 3
Oct. 10—Dave Birch, Houston.....W 6
Oct. 31—Willie Lee, Beaumont.....KO 3
Nov. 28—Melvin Brown, Beaumont.....KO 6
Dec. 12—A. J. Staples, St. Louis.....KO by 4

RONNIE STATES

Windsor, N. S. Lightweight

1964

May 2—Jimmy Poulton, St. John.....L 4
May 19—Kenny Dean, Halifax.....L 4
Sept. 7—Willie Williams, Glace Bay.....KO by 4

1965

June 6—Ray Fagan, Sydney.....W 4
Oct. 21—Ronnie Sampson, Sydney.....D 6

1966

Jan. 15—Ronnie Sampson, Glace Bay.....L 6

1967

Apr. 16—Francis Arsenault, Sackville...W 4

DICK STEELE

Los Angeles, Cal. Light-Heavyweight

1966

Nov. 17—Gene Turner, Los Angeles....KO 4
Dec. 2—John Wise, Los Angeles.....W 5

1967

Mar. 23—Scott Wisooker, Los Angeles..KO 2
Feb. 27—Terry Lee, Oakland.....L 5
May 11—Henry Fox, Los Angeles.....KO 3
Oct. 5—Tommy Stancil, Los Angeles..KO 2

FRANK STEELE

Flint, Mich., Middleweight

1967

Apr. 10—Eddie Dukes, Grand Rapids.....L 4
Sept. 21—Vince Serrano, Milwaukee..KO by 1
Oct. 3—Sam Ivory, Grand Rapids.....W 4

DANNY STENADO

Los Angeles, Calif. Lightweight

1966

Apr. 23—Kelley Sonners, Portland..KO by 3
Nov. 10—Frankie Leonard, Albany.....W 4
Nov. 21—Jessie Sanchez, Portland...KO by 3
Dec. 5—Jackie Wilson, LaGrande.....W 4

1967

Feb. 28—Gil Martinez, Spokane.....W 4
Mar. 21—Steve Kesey, Portland....KO by 2

JERRY STEPHENS
(Stevens)

Los Angeles, Cal. Lightweight

1965

May 18—Pero Reyes, Las Vegas.....KO 5
Apr. 27—Fidel Cruz, Las Vegas.....KO 3
July 19—Bobby Allen, Las Vegas.....L 6
Aug. 3—John Lujan, Fresno.....L 4
June 22—Bobby Allen, Las Vegas.....L 5
Sept. 16—Frank Sedillo, Los Angeles.....W 5

Oct. 14—Carlos Monrreal, Los Angeles..W 5
Nov. 12—Jose Barrera, Los Angeles....KO 2
Dec. 9—Jim Brown, Los Angeles.....KO 2
Dec. 16—Davey White, Los Angeles.....W 6

1966

Jan. 20—Manny Ochoa, Los Angeles.....W 5
Jan. 25—Katsutomi Takano, Honolulu...W 6
Feb. 10—Manny Lugo, Los Angeles.....D 6
Mar. 8—Henele Sete, Honolulu.....W 8
Apr. 7—Manny Lugo, Los Angeles.....L 6
June 23—Mondo Ramos, Los Angeles..KO by 1

1967

Feb. 9—Raul Rojas, Las Vegas....KO by 2
Dec. 18—Felix Jasso, San Diego.....L 5

RANDY STEVENS

0-3

West Side, N. Y., Light-Heavyweight (0-1)

1967

July 24—Frank DePaula, Walpole...KO by 2
Dec. 1—Clarence Ryan, New York.....L 4
Dec. 5—Bill Hardney, Washington, D. C..L 6

IVELAW STEVENSON

1-2-1

British Guiana Welterweight

1965

Jan. 31—Levi Campbell, Georgetown.....D 10
Aug. 15—Lennox Beckles, Georgetown....L 15

1966

Jan. 31—Leslie Frederick, Georgetown...L 10
May 1—Ronald Hubbard, Georgetown..W 10

DENNY STILETTO

12-4 (7-1)

Born June 26, 1939 Detroit, Mich., Welterweight

1964

Sept. 10—Al Ross, Medina.....KO 1
Oct. 19—Gary Broughton, Sarnia....KO by 4
Nov. 28—William Wright, Ashland.....KO 1

1965

Feb. 18—James Mitchell, Medina.....W 4
June 26—Herman Dunbar, Charleroi.....KO 1
Mar. 27—Charley Fell, Uniontown.....KO 1
May 20—Charley Louis, Toledo.....KO 1

1966

Mar. 8—Primus Williams, Toledo.....W 6
Apr. 29—Ab Waters, Warren.....W 4
July 11—Carl Jordan, Detroit.....L 6
Aug. 18—Kenny Rose, Detroit.....KO 1

1967

June 6—Sam Ivory, Toledo.....KO 3
June 15—Ray Christian, Detroit.....L 6
Sept. 18—Tony Lopez, Detroit.....W 8
Sept. 21—Carl Jordan, McKeesport.....W 6
Dec. 7—Tank Hill, Baltimore.....L 10

BOBBY STININATO

34-15-2

(Bulldog Drummond)
Youngstown, Ohio, Light Heavyweight
Born, April 13, 1934, Rosedale, Miss.

1954

Nov. 2—Jimmy Thompson, Washington..W 4
Nov. 16—Jimmy Thompson, Washington..W 4

1955

(Inactive) (15-2)

1956

Feb. 16—Kid Crockett, Youngstown ....W 6
Apr. —Bobby Thompson, Washington..W 4

1957

June 6—Gene Jackson, Youngstown ....W 6
Aug. 9—Gene Jackson, Cleveland .....W 4

1958

Apr. 28—Mert Brownfield, Pittsburgh..KO 5
May 6—James Beard, Chicago.....W 5
Aug. 9—Bobby Hughes, Painesville KO by 5
Sept. 23—Bobo Butler, Fort Erie .....L 4
Nov. 1—Bobby Hughes, Erie .....L 10

1959

June 2—Dave Shoulders, Sarnia.....W 10
Aug. 25—Sam White, Sarnia.....W 10
Sept. 29—Freddie Blades, Miami Beach...L 10
Dec. 29—Johnny Morris, McKeesport....L 10

1960

Jan. 12—Bobby Hughes, McKeesport ..KO 2
Feb. 9—Bobby Gordon, McKeesport ...L 10

1961

Apr. 10—Allen Thomas, Chicago.....L 8
May 8—Tommy Caldwell, Chicago....KO 5
May 22—John Bonner, Chicago.....KO 6
June 12—Chuck Garrett, Chicago.....D 10
July 24—Jesse Bowdry, Chicago.....W 10
Nov. 13—Jimmy Christopher, Chicago..W 8

1962

Jan. 8—Chuck Garrett, Chicago .....W 10
Mar. 19—George Mahoni, Wellington...KO 9
May 14—Mike Holt, Wellington .....W 12
June 25—George Mahoni, Invercargill ..L 15
Aug. 20—Tony Vickers, Hamilton.....KO 10
Oct. 15—Dean Bogany, Hamilton.....L 12
Dec. 10—Dean Bogany, Hamilton.....W 12
Dec. 17—Dean Bogany, Hamilton.....KO 9

1963

July 30—Gene Bryant, Honolulu.....KO 6

1964

Jan. 31—Charley Leslie, Honolulu.....W 10
Sept. 30—Ed Anders, Las Vegas.....KO 5

1965

Jan. 10—Mauro Mina, Lima.....L 10
June 8—Lino Rendon, Las Vegas.....KO 6
Dec. 3—Eddie Land, San Jose.....W 6

1966

Feb. 1—Bill McMurray, Sacramento.....L 10
Feb. 16—Steve Grant, Richmond .....L 6
Feb. 21—Eddie Land, San Francisco.....W 6
Apr. 16—Frank Niblett, Modesto.....KO 5
May 2—George Cooper, Oakland.....W 6
May 26—Henry Clark, Richmond.....D 10
June 29—Fred Roots, Sacramento.....KO 11
Aug. 23—Sonny Miles, Sacramento.....W 10

31-10-2

1967

Jan. 20—Vittorio Saraudi, Bologna.....KO 8
Feb. 14—Fred Lewis, Sacramento.....L 10
Mar. 22—Eddie Cotton, Auckland...KO by 9
June 5—Peter Leaney, Auckland.....KO 2
June 19—Bob Dunlop, Auckland.....L 10
Nov. 10—George Mahoni, Papeete.....KO 3

JERRY STOKES

19-9-1-1

Los Angeles, Calif. Featherweight (5-3)

1962

Jan. 12—Ray Delgado, Los Angeles....KO 4
Jan. 19—Louis Perez, Los Angeles..KO by 5
Feb. 26—Eddie Sanchez, Santa Monica..W 4
Mar. 15—Bruce Davis, San Diego.....D 6
Apr. 4—Felipe Larrazola, Lang Beach..W 6
May 7—Alex Venitez, Santa Monica...W 8
May 28—Wicho Morales, Los Angeles....W 6
June 22—Licho Guerrero,
Los Angeles.....KO by 6
Sept. 17—Alfredo Urias, Los Angeles...KO 1
Oct. 2—Quan James, Los Angeles....ND 4
Nov. 5—Beto Maladonado, Hollywood..W 6
Dec. 1—Chuy Pruenda, Los Ang...KO by 7

7-3-1-1

1963

(Inactive)

1964

Aug. 18—Changa Magallanes, Las Vegas..W 5
Aug. 25—Rodrigo Contreras, Las Vegas..W 5
Sept. 2—Joey Aguilar, Las Vegas.....W 5

10-3-1-1

1965

Feb. 14—Luis Altamirano, Quito.....L 8
June 5—Daniel Valdez,
North Hollywood .....W 10
June 28—Salvatore Burruni, Naples.....L 10
Oct. 5—Hector Oliva, Naples.....L 8
Dec. 6—Beto Maldanado, Los Angeles...W 10

12-6-1-1

1966

May 13—Lionel Rose, Melbourne.....L 12
May 30—Ray Perez, Melbourne.....L 12
July 27—Manuel Galvez, Mexico City....W 10

Aug. 13—Roberto Sanmartin, Guadalajara ---KO 1
Oct. 11—Tommy Haden, Sacramento---KO 8
Oct. 12—Juan Baez, Tijuana---W 10
Oct. 30—Cuervo Salinas, San Luis---W 10
Dec. 11—Juan Baez, Tijuana---W 10

1967

Jan. 1—Felipe Gonzalez, Mexicali---L 10
Sept. 28—Spider Reyes, Los Angeles---KO 5

BILLY STROTHER

Houston, Texas Middleweight

1967

Jan. 24—Carlyle Wright, Beaumont---W 4
Apr. 17—Cornelius Paley, Houston---W 4
May 18—Bill Curtis, Beaumont---KO 4
June 6—James Singleton, Houston---KO 2
June 20—Morris Crathin, Houston---KO 2
Sept. 12—Louis Boone, Beaumont---W 6
Oct. 24—William Curtis, Beaumont---L 6
Nov. 14—Oscar Alvarado, San Antonio---L 6

MIKE SUAREZ

Puerto Rico Lightweight

1964

Oct. 13—Angel Gonzalez, New York-KO by 4
Nov. 10—Andy Matta, New York---L 4
Nov. 24—Don Feehan, New York---W 4

1965

Apr. 13—Flavio Toro, New York---L 4
May 20—Flavio Toro, New York---L 4
Aug. 4—Tony Bordonado, New York---L 4

1966

Mar. 18—Jose Ramon, New York---L 4
June 4—Don McAloon, New York---L 4
Nov. 7—Rocky Luce, Walpole---W 6
Dec. 7—Nelson Cuevas, New York---D 4
Dec. 16—Nelson Cuevas, New York---L 4

1967

Jan. 30—Willie Williams, Walpole---L 6
Apr. 5—Pete Santiago, New York---L 4

RICHARD (RICHIE) SUE

Portland, Oregon. Lightweight

1963

May 16—Sergio Olivas, Portland---KO 3
Sept. 24—Ronnie Bennett, Eugene---KO 1
Oct. 17—Fernando Gomez, Tacoma---KO 3

1964

Jan. 29—Len Kesey, Eugene---KO 3
May 12—Ray Coleman, Portland---W 6
June 13—Ray Coleman, Medford---W 6
Aug. 4—Ray Salas, Portland---W 6
Sept. 23—Tony Araiza, Phoenix---KO 1

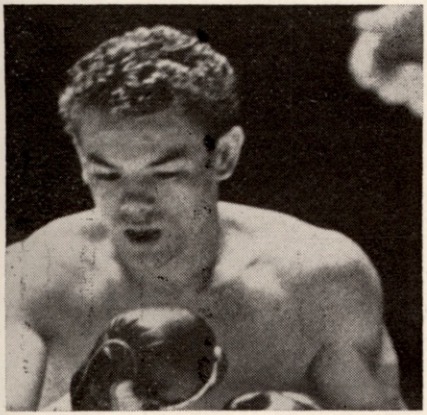

RICHARD SUE, Portland, Ore.

Sept. 29—Arnie Robles, Las Vegas---D 5
Oct. 29—Frank Souza, Portland---KO 3
Dec. 15—Luis Echevesta, Seattle---KO 1

1965

Jan. 17—Larry Flores, Portland---KO 4
Feb. 13—Trino Savala, Portland---KO 2
Feb. 19—Licho Guererro, Los Angeles---W 10
May 11—Willie Ray, Seattle---KO 3
June 18—Manuel Ochoa, Los Angeles---KO 1
July 22—Danny Kid, Portland---KO 9
Aug. 31—Rafiu King, Portland---W 12
Sept. 30—Rudy Garcia, Seattle---KO 7

1966

Feb. 24—Bobby Valdez, Los Angeles---T.L. 5
Mar. 27—Chico Hernandez, Springfield--KO 4
Apr. 23—Rafiu King, Portland---W 10
June 29—Danny Valdez, Portland---W 10
Aug. 7—Mario Diaz, Mexico City---L 12
Oct. 21—Vicente Garcia, Guadalajara---D 10

1967

Jan. 17—Howard Winstone, London---L 10
May 25—Jorge Salazar, Portland---W 10

FRED SULLIVAN

Savannah, Ga. Heavyweight

1965

Feb. 20—Bob Byers, Savannah---W 6
Apr. 23—Johnny Williams, Savannah---KO 2
Sept. 3—Bob Byers, Brunswick---KO 7
Sept. 22—Waben Thomas, Charleston---W 12
Oct. 16—Gene Mann, Brunswick---W 10
Nov. 13—Tom Dakota, Savannah---KO 8
Dec. 15—Duke Johnson, Savannah---L 10

1966

Jan. 31—Doug Spiers, Las Vegas---L 5
Mar. 16—Cecil Holland, Savannah---KO 1
Apr. 7—Duke Johnson, Savannah---KO 5
May 18—Jerry Bradley, Richmond---KO 6
Sept. 22—Chuck McGill, Savannah---KO 2
Oct. 5—Mike Lanum, Miami Beach---KO 6
Oct. 26—Willie Johnson, Savannah---L 10
Nov. 14—Jimmy Bell, Savannah---KO 5
Nov. 23—Willie Tiger, Savannah---KO 6
Dec. 15—Gil Robinson, Savannah---KO 2

1967

Jan. 24—Willie Johnson, Miami Beach---KO by 3
May 18—Willie Johnson, Savannah---KO 11
May 24—Walker Simmons, Richmond---W 10
June 11—Levi Forte, Savannah---W 12
Sept. 9—Johnny Alford, Savannah---L 10
Nov. 13—Bob Dunlop, Sydney---KO by 8
Oct. 23—John Jordan, Richmond---KO by 6

DANNY SWEARS

Worcester, Mass. Heavyweight

1967

May 2—Jack O'Halloran, Boston---L 4
May 4—Joe Brewster Portland, Me.---W 4
May 8—Charlie Polite, Worcester---L 4
May 11—Joe Brewster, Portland, Me.---W 4
May 22—Mike Bruce, Worcester---KO by 3
June 26—Frank Calabro, Walpole---L 4

WALLY SWOOPE

Chicago, Ill. Welterweight

1967

Mar. 17—David Wyatt, Roanoke---L 8
Apr. 11—Ray Christian, Moline---L 6
Apr. 24—Stan Moore, Milwaukee---W 4
June 5—Bob Garrett, St. Louis---L 4

ALLEN SYRES [SYERS]

Liverpool, England, Lightweight

1964

Oct. Perry Reyes, Los Angeles---W 4

1965

Apr. 10—Zeke Perez, Los Angeles.....W 5
Apr. 23—Jose Hueso, Los Angeles.....W 5
May 21—Hose Hueso, Los Angeles.....W 6

1966

July 21—Roger Clark, Los Angeles.....D 5
Aug. 11—Roger Clark, Los Angeles.....T.D. 3
Aug. 25—Herman Escobar, Los Angeles..KO 1
Oct. 13—Mondo Ramos, Los Angeles..KO by 5

1967

Jan. 19—Claudio Adame, Los Angeles.....KO by 5

CESAR TACO

Ecuador Bantamweight

1965

Apr. 2—Salomon Thomas, Guayaquil....L 8
July 17—Jorge Altamirano, Quito.....KO 4
Aug. 12—Luis Aymara, Colorados.....D 6
May 29—Hector Ramos, Ambato.....D 8
Oct. 30—Milton Moya, Ambato.....L 10
Nov. 13—Jorge Altamirano, Otavalo.....W 8
Nov. 17—Luis Gomez, Guayaquil.....W 6
Dec. 3—Alfredo Perez, Otavalo.....D 6
Dec. 18—Killer Solomon, Guayaquil.....W 6
Dec. 11—Milton Moya, Ambato.....D 8

1966

Jan. 14—Leonardo Gallardo, Otavalo.....W 6
May 14—Carlos Chassi, Quito.....W 6

1967

Mar. 5—Justo Valdes, Cartagena...KO by 8
May 19—Alberto Herrers, Guyaquil.....L 6
Sept. 2—Adalides Munoz, Quito.....D 8

LARRY TADUM

East Liverty, Pa. Middleweight

1967

Feb. 15—Gary Broughton, McKeesport..W 6
Mar. 30—Gary Broughton, Pittsburgh....W 6
May 22—Dawson Smith, Pittsburgh....KO 6
Oct. 3—Bill Douglas, McKeesport.....KO 5
Dec. 2—Bill Douglas, Columbus.....L 8

EDDIE TALHAMI

Montreal, Canada, Light-Heavyweight

1967

Sept. 26—Joe Jones, Miami Beach.....KO 3
Oct. 10—Rocky Martin, Miami Beach...KO 3
Oct. 24—Lou Howard, Miami Beach....KO 2
Nov. 14—Ray Vega, Miami Beach.....KO 2
Nov. 21—Willie Johnson, Miami Beach..W 10

MANUEL TARAZON

Mexican Featherweight

1962

Aug. 29—Jesus Pimentel, Hermosillo.....KO by 3
Dec. 17—Jesus Pimentel, Hollywood.....KO by 9

1963

Feb. 21—Jose Lopez, Los Angeles...KO by 8
Apr. 21—Ray Coleman, Phoenix.....L 8
May 6—Sid Obert, Hollywood.....L 10
May 28—Leo Espinosa, Honolulu.....L 10
June 13—Paul Sebastian, Honolulu.....W 6
Aug. 3—Hector Agundez, Hermosillo...L 10
Aug. 21—Ray Coleman, Phoenix.....L 10
Sept. 21—Joe Valdez, Los Mochis.....L 10
Sept. 28—Charrito Velarde, Obregon....W 10
Oct. 18—Carlos Morales, Agua Prieta..KO 3
Oct. 26—Fino Rosales, Los Mochis.....L 10
Dec. 23—Paul Alba, Austin.....KO 3

1964

Jan. 5—Paul Alba, Austin.....L 10
Mar. 2—Dwight Hawkins, Santa Monica.....KO by 4
Apr. 17—Sergio Muzguiz, Hermosillo....W 10
May 30—Jorge Diaz, Agua Prieta...KO by 5
June 13—David Mejia, Mazatlan.....KO by 2
July 21—Joey Olguin, Sacramento..KO by 3
Sept. 14—Ray Coleman, Guaymas....KO by 7
Aug. 26—Frankie Abedoy, Los Mochis.....KO by 4
Nov. 7—Porrillo Lopez, Los Mochis..KO by 4

1965

Mar. 30—Jesus Pimental, Phoenix..KO by 3

1966

June 17—J. B. Cook, Phoenix.....KO by 3
Aug. 29—Jose Lopez, Tijuana.....D 10
Dec. 19—Marcus Anderson, Las Vegas.....KO by 1

1967

May 1—Raul Montoya, Tijuana....KO by 7

CLYDE TAYLOR

New York City, N. Y. Middleweight

1962

Sept. 26—Nat Thompson, New York.....W 4

1963

Jan. 29—Jimmy McMillan, New York...W 4
Feb. 5—Bobo Reckley, New York.....L 4
Feb. 26—Vinnie Martinez, New York.....D 4
Mar. 5—Ray Lacen, New York....KO by 4
May 7—Vinnie Martinez, New York....D 4
May 25—Vinnie Martinez, New York.....D 4
Oct. 1—Bobby Little, New York.....W 4
Oct. 18—Bobby Little, New York.....L 4

1964

Jan. 7—Joe Spence, New York....KO by 6
Mar. 10—Stanford Bulla, New York.....L 4
Mar. 31—Julio Romero, New York.....W 4

1965

Feb. 9—Ray Lacen, New York.....D 6
Feb. 23—Tommy Settles, New York.....D 6
Mar. 27—Tony Valenti, Boston.....KO by 7
Sept. 20—Elliott Miller, Freeport.....L 4

1966

Feb. 9—Ray Lacen, New York.....W 6
Mar. 8—Bob Harrington, New York..KO by 4
Apr. 25—Rocky Halliday, New York.....W 4
June 24—Junius Hinton, New York.....D 4
Sept. 26—Bob Cassidy, Walpole.....L 8
Nov. 14—Tony Diamond, Walpole.....D 6
Dec. 19—Joe DeNucci, Walpole.....W 8

1967

Jan. 30—Joe DeNucci, Walpole.....L 8

FRANK TAYLOR

Jacksboro, Texas, Welterweight

1965

Feb. 26—Billy Stanley, Los Angeles.....L 5
June 22—Fred Burris, Lubbock.....KO by 2
Aug. 10—Harold Brown, Lubbock.....W 4
Sept. 28—Pat Brown, Corpus Christi....W 8
Oct. 5—Fred Burris, Corpus Christi.....KO by 6
Nov. 2—Benito Juarez, San Antonio.....KO by 1
Nov. 30—Jose Marquez, Lubbock....KO by 2

1966

Feb. 25—Enriquez Gonzalez, Corpus Christi.....KO by 1

1967

Sept. 7—Ernest Cokes, Abilene.....KO by 2
Nov. 16—Freddie Burris, Abilene.....L 4

ROY TAYLOR

Los Angeles, Cal., Welterweight

1965

Mar. 20—Ray Crafton, Los Angeles.....W 5
Apr. 8—Rodney George, Boise.....L 4
Apr. 23—Dave Martin, Los Angeles.....L 5
July 23—Billy Murray, Los Angeles.....L 5
Nov. 12—Zeke Perez, Los Angeles.....L 6

1966

Jan. 13—Steve Perez, Los Angeles.....KO 3

1967

May 10—Lonnie Harris, Long Beach.....L 6
May 18—Santos Chavarin, Los Angeles..W 6

JULIAN TELLEZ

3-0-1

Los Angeles, Cal. Welterweight

1967

Apr. 27—Manny Anaya, Los Angeles....W 4
May 4—Pat Goosen, Los Angeles.....W 4
May 18—Tommy James, Los Angeles....W 4
Sept. 7—Tom Huff, Los Angeles.....D 6

GUILLERMO (MEMO) TELLEZ

28-8-4

Mexican Bantamweight

(10-1)

1959

Feb. 28—Raul del Olmo, Mexico City...KO 2
Apr. 4—Javier Torres, Mexico City....KO 3
May 2—Jorge Alatorre, Mexico City....D 6
May 16—Memo Balderas, Mexico City....L 6
May 30—Torito Aguilar, Mexico City..KO 5
July 25—Leandor Gonzalez, Mexico C.KO 7
Oct. 10—Gallito II, Mexico City.....W 8
Nov. 21—Torito Mota, Mexico City.....W 8
Dec. 16—Torito Mota, Mexico City.....W 10

7-1-1

1960

Jan. 20—Torito Mota, Mexico City.....W 10
Feb. 2—Jose Galvan, Torreon.....D 10
Mar. 5—Memo Gonzalez, Mexico City..W 10
Apr. 9—Chuy Rodriguez, Mexico City.KO 5
June 15—Chilero Luna, Mexico City....KO 3
Aug. 10—Monito Luna, Mexico City.....W 10
Nov. 19—Alex Jimenez, Mexico, City ....D 10
Dec. 17—Alex Jimenez, Mexico City.....L 10

12-2-3

1961

Feb. 18—Juan Ibares, Mexico City.....W 10
June 3—Nacho Escalante, Mexico City..W 10
Oct. 14—Javier Garfias, Mexico City...W 10
Dec. 9—Chuy Guerrero, Mexico City...W 10

16-2-3

1962

Mar. 10—Edmundo Esparza,
Mexico City .....KO by 4
Oct. 13—Miguel Paredes, Mexico City.KO 6
Dec. 8—Ernesto Barrera, Mexico City..W 10

18-3-3

1963

Feb. 23—Chucho Hernandez, Mex. City.W 10
June 22—Torito Mota, Mexico City.....W 10
Sept. 7—Edmundo Esparza, Mexico City.L 10
Oct. 19—Moi Torres, Guadalajara.....L 10

20-5-3

1964

Feb. 28—Tetsuya Yamagami, Tokyo.....D 10
Mar. 27—Eishiro Iwaya, Tokyo.....L 10
July 11—Hector Agundez,
Mexico City.....W Dis. 6

21-6-4

1965

Jan. 23—Cuervo Salinas, Mexico City....W 10
Aug. 14—Chucho Castaneda,
Mexico City .....KO 9
Dec. 18—Norman Parra, Mexico City...KO 8

24-6-4

1966

Feb. 26—Vicente Garcia, Mexico City....W 10
July 30—Miguel Castro, Mexico City.....L 10
Dec. 3—Raul Vega, Mexico City.....KO 10

26-7-4

1967

Apr. 8—German Bastidas, Mexico City..L 10
Aug. 5—Cuervo Salinas, Mexico City...W 10
Nov. 18—German Bastidas, Mexico City.W 10

KENNY TENARI

4-8-1

Samoa Middleweight

(3-4)

1965

Sept. 21—Matt Cusimano,
Sacramento .....KO by 2
Nov. 9—Pat Hudson, Sacramento.....KO 2

1966

Feb. 1—Joe Nunez, Sacramento.....L 6
Feb. 11—Iwao Fukuskima, Modesto.....L 4
Feb. 21—Joe Nunez, San Francisco..KO by 1
May 26—Jim Carter, Richmond.....KO 2
June 28—Jimmy Evans, Reno.....L 5
July 12—Willie Thomas, Sacramento.KO by 4
Aug. 23—Jimmy Carter, Sacramento....KO 2
Oct. 10—Robert Fenton, Stockton.....W 4
Oct. 26—Charlie Walters, Sacramento....L 6

1967

Jan. 17—Johnnie Cokley, Sacramento....D 4
Feb. 14—Ruben Rivera,
Sacramento.....KO by 5

GABE TERRONEZ

29-9

Fresno, Cal. Welterweight

(19-3)

1961

Feb. 24—Chauncy Williams, Bakersfield.W 4
Mar. 23—David Lopez, Los Angeles.....L 4
Apr. 14—Carlos Loyola, Fresno.....KO 1
May 2—Questa Walker, Sacramento..KO 2
June 6—Questa Walker, San Jose.....W 4
June 29—Will Harris, San Francisco.KO by 2
Aug. 22—Jose de la Rosa, Fresno.....KO 1
Sept. 12—Timmie Jefferson, Fresno.....W 10
Dec. 19—Joe White, Fresno .....KO 1

1962

Mar. 30—Marcelino Vargas, Fresno ....KO 7
Apr. 24—Garfield Gray, Fresno .....KO 1
May 15—Al Andrews, Corcoran .....KO 1
June 12—Floyd Sampson, Fresno .....KO 3
July 3—Javellana Kid, Fresno .....KO 7
Aug. 14—Kid Rayo, Fresno .....W 10
Sept. 11—Charley (Tiger) Smith,
Fresno .....KO 1
(Won California State Welterweight Title)
Oct. 30—Chico Santos, Fresno.....KO 4
Dec. 12—Charley (Tiger) Smith, Fresno KO 2

1963

Mar. 19—Kid Rayo, Bakersfield.....W 10
Apr. 29—Chico Santos, Fresno.....KO 4
May 28—Frank Ramirez, Fresno.....L 10
June 25—Frank Ramirez, Fresno.....W 12
July 30—Joey Limas, Fresno.....KO 2
Sept. 3—Charley Scott, Fresno.....KO 1
Oct. 8—Isaac Logart, Fresno.....L 10

1964

Mar. 16—Isaac Logart, Fresno.....W 10
Apr. 27—Billy Collins, Fresno.....W 10
July 24—Jose Stable, New York....KO by 8
Sept. 14—Rip Randall, Fresno.....KO 2
Sept. 29—Gaspar Ortega, Fresno.....W 10

1965

Jan. 15—Memo Lopez, Los Angeles.....W 10
Feb. 23—Billy Collins, Fresno.....L 10
July 13—Stan Harrington, Honolulu.....L 12
Aug 3—Hilario Morales, Fresno.....KO 6
Sept. 14—Emile Griffith, Fresno.....KO by 4

1966

(Inactive)

1967

Aug. 29—Jose Stable, Fresno.....KO 4
Oct. 11—Johnny Brooks, Fresno.....KO 5
Nov. 28—Manuel Gonzalez, Fresno.....L 10

MARK TESSMAN

16-0

Houston, Texas Light-Heavyweight

(6-0)

1966

Apr. 1—James Smith, San Antonio....KO 3
Apr. 19—Ronald Mackey, Houston.....KO 3
May 3—Tiger Brown, Houston.....KO 4
Aug. 8—Gene Romero, New Orleans.....W 5
Aug. 16—Richie Smith, Miami Beach.....W 6

1967

Jan. 17—Al Franklin, Houston.....W 6
Jan. 24—Cassius Clay Scott, Beaumont..W 6
Feb. 21—Al Franklin, Beaumont.....W 10
Apr. 4—Mel Sartin, Beaumont.....KO 5
Apr. 17—Clarence Boone, Houston.....KO 3
Aug. 1—Gene Romero, Houston.....W 10
Aug. 29—Clarence Boone, Houston.....W 10
Oct. 3—Gene Idlette, Beaumont.....W 10
Oct. 24—Ray Vega, Beaumont.....W 10
Nov. 28—Tommy Sims, Beaumont.....KO 8
Dec. 12—Alonzo Harris, Houston.....W 10

ALLEN THOMAS

23-6-2 (13-4)

Chicago, Ill., Light Heavyweight

1959

Oct. 19—Willie Clemmons, Chicago----KO 2
Nov. 2—Robert Yarbrough, Chicago KO by 3

1960

Aug. 3—Robert Yarbrough, Chicago----D 4
Sept. 29—Don Sargent, Rochester-------W 4
Nov. 28—Clarence Harbin, Chicago----KO 2
Dec. 12—Robert Yarbrough, Chicago---KO 3
Dec. 19—Eddie Simms, Chicago-------KO 1

1961

Feb. 13—Willie Moran, Chicago-------KO 1
Feb. 27—Walter Turner, Chicago-------KO 1
Mar. 27—Alex Ford, Chicago----------KO 1
Apr. 10—Bobby Stinantio, Chicago-----W 8
May 1—Clarence Riley, Chicago-------W 8
Aug. 28—Ike White, Chicago----------KO 9
Nov. 6—Ernest Burford, Chicago-----KO 6

1962

Feb. 5—Billy Pickett, Chicago -------W 10
Mar. 24—Jessee Bowdry, St. Louis ----W 10
May 28—Willie Williams, Chicago ----KO 5
July 16—Leroy Green, Chicago -------W 10
Sept. 25—Leroy Green, Chicago -------W 6
Nov. 30—Cliff Murkey, Chicago-------KO 5

1963

Feb. 22—Johnny Alford, Chicago-------W 10
May 12—Sixto Rodriguez, St. Louis----KO 9
July 20—George Benton, New York-----L 10
Nov. 29—Johnny Persol, New York-----L 10

1964

Feb. 19—Mauro Mina, Lima----------D 10
May 8—Bob Foster, Chicago-------KO by 1
Aug. 21—Jimmy Dupree, New York-KO by 2

1965

Mar. 5—Eddie Dembry, Chicago--------W 6

1966

Jan. 8—Steve Applebury, Chicago-----KO 2

1967

Feb. 13—Eddie Jones, Las Vegas-------W 10
May 15—Eddie Jones, Las Vegas----KO by 4

FREDDIE THOMAS

21-7-1 (2-2)

Bermuda, B.W.I. Middleweight

1959

—Joe Irrizarray, Bermuda-------W 6

1960

—Felix Marchardo, Bermuda-----W 6
—Alonzo Rodriguez, Bermuda----W 6

1961

—Howard Smith, Bermuda-------W 8
—Jesus Gonzalez, Bermuda------W 8
—Hiram Vail, Bermuda----------W 8

1962

—Walter Daniel, Bermuda-------W 8
—Gary Smith, Bermuda----------W 6

1963

—Gary Smith, Bermuda----------W 6
—Gary Smith, Bermuda----------W 6
—Barry Ware, Bermuda----------W 8
—Johnny Torres, Bermuda-------W 10
—Bart Williams, Bermuda-------W 10

1964

—Danny Andrews, Bermuda------W 10
—Joe Garcia, Bermuda----------W 8
—Eskil Emerson, Bermuda-------W 8

1965

—Pete Valdez, Bermuda---------W 10
—Johnny Gumbs, Kingston-------L 10
—Boston Blackie, Nassau-------W 10

1966

Mar. 2—Wally Swift, London----------L 10
Apr. 6—Carlos Duran, Rome----------L 10
May 21—Bobby Bartels, Hamilton-----KO 4
July 18—Celedonio Lima, Hamilton----D 10
Oct. 12—Johnny Pritchett, Nottingham---L 10
Nov. 14—Wally Swift, Nottingham---KO by 6

1967

Apr. 27—Pat Dwyer, London----------KO 1
Aug. 11—Juan Botta, Hamilton--------W 10
Sept. 5—Danny Perez, Hamilton-------L 10
Oct. 30—Jo Gonzalez, Paris--------KO by 2

JOHNNY THOMAS

5-4 (1-0)

Trinidad Lightweight

1965

May 28—Rufus Figaro, Port of Spain-----L 6
July 9—Anthony David, Port of Spain--W 6
Sept. 16—Joe Ammon, Port of Spain-----W 8
Nov. 5—Carlos Mark, Trinidad---------L 6
Nov. 27—Anthony Davis,
Port of Spain----------KO 3

1966

May 27—Anthony David, Tabago--------W 8
July 7—Neil Welch, Port of Spain---W dis. 4

1967

Mar. 13—Willie Williams, Walpole-------L 8
Mar. 31—Mario Saurenman, New York---L 4

IRISH MIKE THOMAS

9-6-1 (7-2)

Hawthorne, Calif., Welterweight

1964

June 9—Ray Grafton, Los Angeles-----W 5
June 18—Hector Bustamante, Los Ang---KO 1
July 16—Frank Conway, Los Angeles--KO 2
July 30—Johnny Morrison,
Los Angeles ----------KO by 2

1965

July 1—Manny Muran, Los Angeles----KO 2
July 23—Zeke Perez, Los Angeles-------D 6

1966

Aug. 4—Phil Garcia, Los Angeles------W 6
Aug. 18—Andy Gonzalez, San Diego--KO by 4
Sept. 29—Steve Perez, Los Angeles-----KO 3
Oct. 28—Bill Stanley, Los Angeles-------L 6

1967

Jan. 12—Tom Huff, Los Angeles---------L 6
Jan. 26—Nate Williams, Las Vegas-----KO 5
Feb. 2—Billy Smith, Los Angeles------KO 1
Feb. 9—Eddie McGruder, Las Vegas----L 6
Feb. 16—Sam Pinkney, Los Angeles----KO 3
June 9—Dave Taylor, Los Angeles------L 6

WABAN THOMAS

12-12 (8-8)

Charlottee, N. Carolina Heavyweight
Born, 1929, Calabash, N. C.

1957

Apr. 25—Bruce Peele, Charlotte-------KO 2
May 21—Tommy Myree, Charlotte------KO 4
June 12—Buddy Keener, Norfolk---------W 6
July —Billy Walters, Charlotte-------KO 3
Aug. 20—Neil Wallace, Charlotte-------KO 9
Nov. 20—Neil Wallace, Charlotte-------KO 6

1958

Jan. 21—Art Swiden, Charlotte---------L 10
Feb. 22—Oscar Pharo, Charlotte-----KO by 10
May 27—Oscar Pharo, Charlotte-------KO 2
July 1—Ollie Wilson, Charlotte---------W 10
Sept. 30—Bob Baker, Charlotte------KO by 4

1959

Jan. 27—Charlie Jones, Charlotte----KO by 9
Feb. 4—Charlie Norkus, Camp Lejuene--L 10
Aug. 28—Dan Vanderford, Spartanburg---L 10
Oct. 29—Dan Vanderford, Spartanburg--W 10

1960–62
(inactive)

1963

June 12—Levi Forte, Miami Beach---KO by 5
Sept. 26—Abe Olds, Akron----------W 10
Oct. 30—Amos Johnson, Akron------KO by 4

1964
(inactive)

1965

May 29—Joe Louis White, Charleston...KO 7
June 26—John Andrews, Savannah.....KO 2
Sept. 22—Fred Sullivan, Charleston.....L 12

1966

Mar. 18—Tom Cohen, Charleston....KO by 5
Sept. 4—Roberto Davila, Iquios.....KO by 7

1967

Feb. 6—Buster Mathis, Houston...KO by 1

WILLIE THOMAS

San Francisco, Cal. Middleweight

1966

July 12—Ken Tenari, Sacramento.....K 4
Aug. 24—Wesley Jones, Richmond.....L 4
Oct. 21—Clyde Williams, Portland.....W 6

1967

Mar. 7—Bobby Knox, Oakland.....L 6
May 1—Johnny Wise, San Francisco....W 5
May 9—John Cokley, Sacramento.....KO 5
May 15—Rugene Parker, San Francisco..L 6
July 12—Mark Hearn, San Francisco....W 4
Nov. 28—Isiac Jones, Sacramento.....KO 1

GEORGE THOMPSON

Hawaiian Welterweight

1954

May 19—George Madeira, Honolulu.....W 4
June 23—Nat Collins, Honolulu.....L 4
Sept. 22—Kenji Ishida, Honolulu.....W 4
Oct. 13—Kenji Ishida, Honolulu.....W 4
Nov. 24—Bobby Burdett, Honolulu.....W 4

1965

Feb. 16—Kenji Ishida, Honolulu.....W 5
May 4—Johnny Santos, Honolulu..KO by 4

1966

Oct. 11—Heneli Sete, Honolulu.....L 6
Nov. 15—Heneli Sete, Honolulu.....L 6

RON THOMPSON

Portland, Oregon, Middleweight

Born, Prince Albert, Sask., Canada, Feb. 18, 1941.

1963

May 17—Denny Yenter, Tacoma.....KO 1
May 31—Howard Meredith, Eugene....KO 5
July 3—Wayne Jernigan, Eugene.....W 6
Oct 17—Nestor Davis, Tacoma.....KO 6
Sept. 24—Herb LeSeur, Eugene.....KO 3
Oct. 9—Gene Dejarlais, Billings.....KO 1

1964

Jan. 29—Mel Ferguson, Eugene.....L 10
Apr. 3—Chet Davis, Tacoma.....W 10
May 1—Cal Brown, Eugene.....KO 9
June 3—J. C. Johnson, Eureka.....W 8
Aug. 15—Don Fullmer, Eugene.....KO by 1
Nov. 24—Floyd Casey, Portland.....LF 2

1965

Feb. 19—Jack Sullivan, Tacoma.....KO
Mar. 4—Gary Holliday, Boise.....W 6
Apr. 17—George Wright, Tacoma....KO by 4
June 8—Toby Gibson, Spokane.....KO by 6
Aug. 31—Steve Perez, Portland.....KO 4

1966

Apr. 30—Lenny Buttram, Springfield....KO 4
Aug. 30—Joe Nunez, Sacramento.....W 6
Oct. 3—Ferd Hernandez, Las Vegas..KO by 6
Nov. 10—Frank Niblett, Albany, Ore.....W 10

1967

Jan. 14—Mike Seyler, Springfield, Ore..KO 11
Apr. 18—George Wright, Tacoma....KO by 4
Apr. 21—Ed Ritchie, Klamath Falls.....W 10
May 8—Herb LeSeur, La Grand.....KO 2
May 25—Floyd Casey, Portland.....KO by 6
Nov. 13—Danny Perez, Las Vegas...KO by 3

TOMMY TIBBS

Boston, Mass., Lightweight

Born, July 23, 1934, Lancaster, Ohio. Height, 5 ft. 4 in.

1950

Jan. 2—Little Chief, Columbus.....W 4
May 3—Spider Thomas, Louisville..KO by 5
June 28—Spider Thomas, Indianapolis...D 6
July 21—Chuck McGow, Indianapolis....L 6
Sept. 14—Little Chief, Zanesville.....KO 1
Oct. 2—Mickey Mars, Cleveland.....L 4
Oct. 24—Mickey Mars, Cleveland....KO by 3
Oct. 30—Tommy Salem, Zanesville.....L 8

1951

Jan. 1—Tommy Salem, Columbus.....L 4
Jan. 9—Mickey Mars, Akron.....L 5
Mar. 19—Johnny Cook, Huntington..KO by 7
Apr. 9—Johnny Cook, Huntington.....W 6
Apr. 10—Joey Brown, Clarksburg.....L 6
Apr. 13—George Morris, Indianapolis....L 4
May 25—Al Ware, Charleston.....L 6
June 19—Tommy Edwards, Parkersburg..L 6
July 10—Tommy Edwards, Parkersburg..L 8
July 26—Tommy Edwards, Beckley, W. Va.....D 8
Aug. —Georgie Krauser, Columbus..KO 2
Aug. —Sonny Gatrel, Dayton.....W —
Aug. —Tommy Edwards, Huntington..W 8

1952

Feb. 26—Billy Wagner, Pittsburgh.....L 6
Feb. 28—Ed Crawford, Akron.....L 4
May 18—Rufus Holiday, Cincinnati.....L 4
Apr. 7—Andy Bishop, Boston.....KO 3
Apr. 18—Al Duarte, Fall River.....W 6
Apr. 21—Harold Gomes, Providence....L 6
May 5—Jerry McGuigan, Boston.....L 4
May 8—Manuel Baptista, Fall River....W 6
May 12—Harold Gomes, Providence.....L 6
May 22—Armando Lopes, Boston.....L 6
Oct. 14—Doc Blanchard, Boston.....L 6
Oct. 23—Nero Ferry, Fall River.....L 6
Nov. 3—Al Duarte, Providence.....W 6
Nov. 17—Stony Gaudette, Providence..W 6
Nov. 24—Nero Ferry, Boston.....L 6
Dec. 8—Tony Olivas, Boston.....W 4
Dec. 11—Manuel Baptista, Fall River....W 6
Dec. 18—Al Duarte, Fall River.....W 6

1953

Jan. 12—Joey Cam, Boston.....L 10
Jan. 15—Al Duarte, Fall River.....W 6
Feb. 2—Harold Gomes, Providence.....L 8
Feb. 21—Doc Blanchard, Boston.....W 6
Mar. 7—Billy Wagner, Boston.....L 6
Mar. 14—Doc Blanchard, Boston.....KO 3
Mar. 21—Johnny O'Brien, Boston.....L 6
Mar. 29—Claude Richards, Waterville..KO 5
Apr. 18—Graham Holmes, Waterville....L 8
May 9—Tony Say, Boston.....W 10
June 13—Ike Wilson, Boston.....KO 9
June 25—Ike Chestnut, Boston.....L 8
Aug. 3—George Monroe, Boston.....L 10
Sept. 19—George Monroe, Boston.....W 10
Oct. 31—Sammy Fortuno, Waterville...KO 2
Nov. 23—George Monroe, Boston.....L 10
Nov. 29—Filberto Osario, Waterville.....W 8

1954

Jan. 7—Eddie Freeman, Fall River.....L 10
Jan. 28—Harold Gomes, Fall River.....W 10
Mar. 4—Graham Holmes, Hartford.....L 10
May 23—Rocky Leone, Boston.....W 10
June 12—Harold Gomes, Boston.....KO 10
July 14—Bobby Bell, New York.....L 6
Oct. 5—Harold Gomes, Boston .....KO 9
Nov. 23—Georgie Araujo, Boston.....L 10

1955

Feb. 21—Stan Smith, Providence .....W 8
Apr. 11—George Collins, Brockton .....L 10
May 17—Larry Boardman, Boston .....L 10
June 20—Nat Jackson, New Orleans.....L 10
Sept. 22—Gene Butler, Portland.....W 10
Oct. 29—Myrel Olmstead, Boston .....W 8
Nov. 15—Hoacine Khalfi Holyoke.....L 10
Dec. 10—Tony Spano Boston.....KO 7

1956

Mar. 26—Dennis Pat Brady, Providence .....L 10
May 10—Earl Mathews, Boston.....W 8
Sept. 11—Benny Artist, Boston.....W 8
Nov. 17—Lauro Salas, Hollywood.....L 10
Dec. 29—Manny Castro, Hollywood....KO 10

1957

Jan. 12—Lauro Salas, Hollywood.....W 10
Feb. 2—Lauro Salas, Hollywood.....D 10
Mar. 23—Paul Armstead, Hollywood....W 10
Apr. 24—Gene Butler, Boston.....W 12
(Won New England Lightweight Title)
May 4—Mickey Northrup, Hollywood..W 10
July 6—Paul Armstead, Hollywood.....L 10
Sept. 9—Vicente Rivas, Caracas.....L 10
Sept. 20—Orlando Echevarria, Caracas..W 10
Oct. 28—Frankie Ippolito, New York...W 10
Nov. 29—Harry Bell, New York.....W 10
Dec. 23—Lulu Perez, New York .....W 10

1958

Jan. 14—Willie Pep, Boston.....W 10
Feb. 28—Carlos Ortiz, New York.....L 10
Mar. 21—Victor Manuel Quijano,
Mexico City .....KO by 8
June 16—Frankie Ryff, New York.....L 10
Sept. 12—Len Matthews, Philadelphia....L 10
Nov. 3—Richie Howard, Halifax .....L 10

1959

Jan. 26—Tommy Garrow, Providence....L 10
(Lost New England Lightweight Title)
Feb. 14—Nursery Kid, Manila.....KO by 5
Mar. 3—Larry Cantiberos, Honolulu....W 10
May 9—Chico Morales, Havana .....L 10
June 29—Tommy Garrow, Providence...W 12
(Regained New England Lightweight Title)
July 11—Angel Garcia, Havana.....L 10
July 28—Richie Howard, Halifax.....W 10
Dec. 14—Nick Previti, Boston.....W 10
(N. E. Title Bout)

1960

May 5—Johnny Kidd, Liverpool.....KO 8
July 19—Frank Talifero, New Bedford..W 10
Oct. 3—Ike Chestnut, Providence.....W 10
Oct. 25—Larry Boardman, Boston .....W 10
Dec. 5—Chico Rollins, New York .....W 10

1961

Feb. 13—Paolo Rosi, New York.....L 10
Apr. 3—Jackie Donnelly, Buffalo.....L 10
May 26—Daniel Berrios, San Juan.....L 10
June 19—J. D. Ellis, New York.....W 10
Aug. 2—Jose Luis Cruz, Juarez.....L 10
Dec. 20—Giordano Campari, Milan.....L 10

1962

Feb. 7—Johnny Bizzarro, Erie .....W 10
Mar. 30—Johnny Bizzarro, Erie .....L 10
June 11—Kenny Lane, Boston .....L 10
July 6—David Floyd, Brisbane .....L 12
July 23—Charley Smith, Sydney .....KO 12
Aug. 13—David Floyd, Sydney .....L 12
Dec. 22—Vince Derado, New York.....L 10

1963

July 6—Frankie Narvaez, New York...L 10
Oct. 31—Dick DeVola, Boston.....L 10
(Lost New England Lightweight Title)
Dec. 9—Paddy Read, Boston.....KO 5

1964

Mar. 20—Angelo Soto, New York.....W 8
Aug. 27—Chico Veliz, Norfolk.....L 10
Oct. 19—Dick Devola, Boston.....D 10
Oct. 26—Angel Garcia, Paris.....KO by 6
Nov. 16—Dave Coventry, London.....L 10

1965

Mar. 5—Johnny Bizzarro, Johnstown...L 12
Apr. 1—Gene Toran, Erie.....L 10
Oct. 26—George Foster, New York..KO by 6
Dec. 19—Percy Hayles, Kingston.....L 10

1966

Apr. 3—Doug Agin, Steubenville.....L 10
Apr. 6—Levi Madi, Johannesburg.....L 10
May 9—Fernand Chretien, Toronto.....L 10

1967

Feb. 6—Renaldo Victoria, Boston.....L 10

WILLIE TIGER (WILLIAMS)
(Billy)

Miami, Fla., Light Heavyweight

1964

Mar. 19—Bobby Shaw, Miami.....KO 3
Apr. 16—George Wilson, Miami.....KO 3
May 11—Willie Thomas, Miami.....W 6
May 19—Allan Johnson, Miami.....KO 1
Sept. 23—Willie Thomas, Miami.....W 6
Oct. 15—Willie Thomas, Miami.....W 6

1965

Jan. 29—Willie Thomas,
West Palm Beach.....L 6
Feb. 1—Willie Thomas, Miami Beach...L 6
June 16—Duke Johnson, Miami Beach....W 6
June 23—Duke Johnson, Miami Beach....D 6
Aug. 10—Duke Johnson, Miami Beach..KO 1
Oct. 12—Willie Johnson, Miami Beach..W 8
Oct. 28—Willie Johnson,
Freeport, B.W.I. .....KO by 7
Nov. 19—Sammy Stone, Freeport, B.W.I..W 8

1966

Jan. 25—Sammy Stone, Miami Beach.....L 8
Mar. 1—Willie Johnson, Miami
Beach .....KO by 2
Aug. 2—Jimmy Ralston, Miami Beach...L 10
Oct. 15—Angel Oquendo, San Juan..KO by 9
Nov. 23—Fred Sullivan, Savannah...KO by 6

1967

Jan. 17—Florentino Fernandez,
Miami Beach.....KO by 3
Feb. 28—Florentino Fernandez,
Miami Beach.....KO 3
May 10—Lou Gutierrez,
Miami Beach.....KO by 6
Oct. 31—Tony Ventura, Miami Beach....L 10

JERRY TOMASETTI

Wilkes Barre, Pa. Heavyweight

1964

Dec. 1—Chuck Wepner, New York.....L 4

1965

(Inactive)

1966

Feb. 22—Chuck Wepner, New York.....L 6
Sept. 21—Barry O'Neil, New York.....KO 3

1967

Apr. 8—Paul Mitisco, Scranton.....KO 1
June 10—James J. Johnson,
West Hempstead.....KO 4
July 19—Chuck Wepner, New York....KO 5
Sept. 18—Dante Cane, New York....KO by 1
Dec. 11—Henry Palmer, Scranton.....W 10

PETE TORO

New York, N. Y. Welterweight
1960 Inter-City Golden Glove Champion

1960

Sept. 26—Jimmy Dorsey, New York.....W 4
Oct. 22—Joe Barry, New York.....KO 1
Nov. 21—Kenny Bryant, New York .....D 6
Dec. 17—Julie Jamison, New York .....W 6

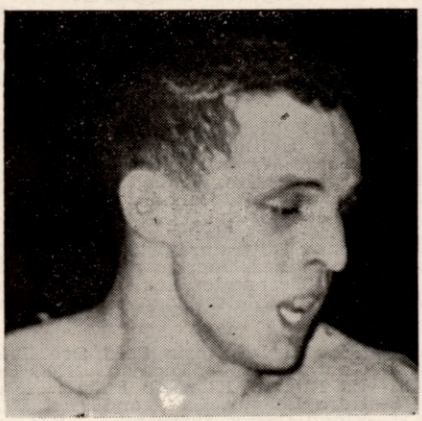

PETE TORO

1961

Jan. 9—Kenny Bryant, New York.....W 6
Mar. 20—Ricky Ortiz, New York.....L 6
Apr. 24—Ricky Ortiz, New York.....L 6

1962

Oct. 16—Danny Garcia, New York .....D 6
Oct. 27—Danny Garcia, New York.....W 6
Nov. 27—Jimmy Dorsey, New York.....W 6

1963

Mar. 2—Johnny Gilden, New York.....W 6
Apr. 2—Ricky Ortiz, New York.....L 8
May 18—Ricky Ortiz, New York.....L 6
Aug. 13—Johnny Gilden, New York.... W 8
Oct. 1—Les Bagi, New York.....W 8

1964

Feb. 11—Dick DiVeronica, New York....L 8
Feb. 21—Lou Anderson, New York.....KO 1
Mar. 13—Peter Schmidt, New York.....W 6
Apr. 7—Juan Ramos, New York.....KO 5
May 29—Walter Daniels, New York.....L 6
July 24—Eddie Turner, New York.....W 4

1965

Feb. 12—Carmelo Hernandez, New York .....KO 6
May 21—Bobby Bartels, New York.....W 10
Aug. 25—Billy Collins, New York.....L 10

1966

Jan. 7—Bobby Cassidy, New York.....KO 2
Mar. 18—Bobby Cassidy, New York.....W 10
Nov. 14—Ted Whitfield, Boston.....W 10

1967

Apr. 15—Jim Meilleur, San Juan.....W 10
Aug. 3—Stan Hayward, Philadelphia.....KO by 9
Nov. 18—Bo Pettersson, Stockholm.....D 10

ALACRAN (EFREN) TORRES

37-4-1
(25-1)

Guadalajara, Mexico, Flyweight
(Early Record Unavailble)

1961

Oct. 7—Felix Padilla, Guadalajara ....W 10
Sept. 16—Chabelo Mejia, Guadalajara...KO 3
Nov. 11—Raton Mojica, Guadalajara ....W 10

1962

Jan. 13—Chico Jasso, Guadalajara ....W 10
Feb. 1—Joe Valenzuela, Gomez-Palacio .....KO 2
Mar. 3—Luis Mendez, Guadalajara ....W 10
May 5—Raton Mojica, Guadalajara ...W 10
June 9—Ernesto Barrera, Guadalajara..W 10
July 29—Raton Mojica, Managua .....L 10
Oct. 13—Ernesto Barrera, Guadalajara..W 10
Nov. 24—Carlos Gomez, Guadalajara...KO 7

1963

Feb. 16—Fidel Alfaro, Mexico City.....KO 6
Mar. 21—Changa Munoz, Los Angeles..KO 4

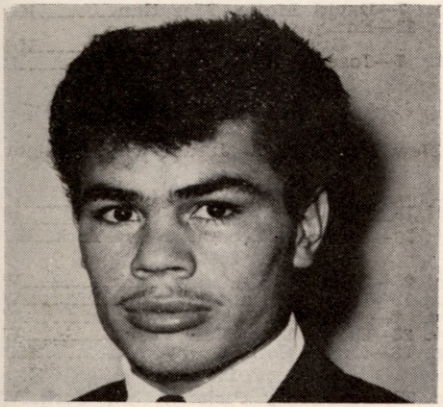

ALACRAN TORRES, Mexico

Apr. 5—Juan Amador, Los Angeles....KO 1
Apr. 21—Joe Valenzuela, Juarez.....KO 1
July 6—Carlos Gomez, Mexico City...KO 6
(Won Mexican Flyweight Title)
Aug. 17—Raul Veloz, Juarez.....KO 1
Sept. 28—Natalio Jiminez, Guadalajara..KO 2
Oct. 19—Pascual Perez, Guadalajara..KO 3
Nov. 30—Fabian Esquivel, Mexico City..KO 1
(Retained Mexican Flyweight Title)

1964

Feb. 2—Changa Magallanes, Mexicali..KO 7
Feb. 15—Jose Hernandez, Culiacan.....KO 3
Mar. 15—Leo Zulueta, Guadalajara.....W 10
Apr. 30—Hiroyuki Ebihara, Los Angeles..L 12
Aug. 15—Cuervo Salinas, Guadalajara...W 12
(Mexican Flyweight Title Bout)
Sept. 11—Luis Gonzalez, Los Angeles...KO 7
Nov. 14—Mauro Miranda, Mex. City...KO 2

1965

Jan. 29—Ismael Gutierrez, Juarez.....KO 2
Feb. 28—Changa Magallanes, Monterrey .....KO 2
May 7—Hiroyuki Ebihara, Los Angeles.....KO by 7
Oct. 16—Manuel Flores, Guadalajara...KO 6
Dec. 11—Bob Allotey, Mexico City.....W 10

1966

Mar. 12—Manuel Tarazon, Guadalajara..KO 3
Apr. 3—Jose Lopez, Mexicali.....KO 6
May 14—Fermin Gomez, Guadalajara....D 12
July 2—Ramiro Nides, Hermosillo.....KO 5
Aug. 7—Luis Gonzalez, Mexico City...KO 2
Dec. 10—Horacio Accavallo, Buenos Aires .....L 15
(W.B.A. Flyweight Title)

33-4-1

1967

Apr. 29—Octavio Gomez, Mexico City, KO 5
July 10—Pornchai Poppragam, Guadalajara .....W 10
Sept. 16—Jupiter Mansilla, Guadalajara .....KO 3
Oct. 7—Joe Medel, Guadalajara.....W 10

BATTLING (RAYMUNDO) TORRES

55-9-1
(45-9)

Reynosa, Mexico, Welterweight
Born, February 17, 1941.

1957

Apr. 19—Rogelio Saucedo, Reynosa....KO 2
June 3—Americo Rivera, Reynosa.....KO 5
June 24—Gildardo Bacho, Reynosa.....W 10
Sept. 9—Manuel Jimenez, Reynosa....KO 8
Sept. 24—Genaro Serafin, Reynosa.....KO 1
Nov. 13—Genaro Serafin, Mexico City..KO 3
Dec. 14—Angel Guerrero, Monterrey....W 10

1958

Jan. 18—Chucho Mejia, Monterrey....KO 10
Feb. 17—Felipe Sosa, Reynosa.....W 10
Mar. 31—Oscar Torres, Reynosa.....W 10
May 12—Chucho Mejia, Reynosa.....KO 6
June 7—Hector Garcia, Monterrey....KO 9
June 25—Oscar Ivonne, Reynosa.....KO 3
July 5—Jimmy Moser, Monterrey.....KO 2
Aug. 18—Cesar Saavedra, Reynosa.....KO 4
Sept. 15—Antonio Ramirez, Reynosa....KO 2
Oct. 11—Victor Manuel Quijano, Monterrey .....W 10
Nov. 6—Lalo Duque, Reynosa .....KO 2
Dec. 2—Henry Macias, Reynosa .....KO 5
Dec. 13—Billy Peacock, Monterrey....KO 5

1959

Feb. 14—Pat McCoy, Monterrey.....KO 9
Mar. 14—Victor Manuel Quijano, Mexico City .....W 10
Apr. 2—Cesar Saavedra, Matamoros ..KO 2
Apr. 25—Chico Medina, Monterrey.....KO 6
May 19—Russ Tague, San Antonio.....KO 3
July 8—Bobby Rogers, Los Angeles...KO 5
Aug. 6—Paul Armstead, Los Angeles...W 10
Sept. 17—Frankie Ryff, Los Angeles....KO 1
Oct. 15—Johnny Busso, Los Angeles...KO 2
Nov. 28—Santiago Ramirez, Monterrey..KO 8

1960

Jan. 10—Dick Kirby, Juarez.....KO 2
Feb. 4—Carlos Ortiz, Los Angeles..KO by 10
(For Junior Welterweight Title)
May 2—George Berry, Tijuana.....KO 2

May 28—Al Boudreaux, Acapulco——KO 2
July 16—Cisco Andrade, Los Angeles ——KO by 7
Sept. 6—Paul Jorgensen, Houston——W 10
Oct. 4—Joe Brown, Houston——KO by 4

1961

Feb. 12—Ranchero Ruiz, Monclova——KO 4
Mar. 2—Lalo Duque, Matamoros——KO 3
Mar. 25—Joey White, Nuevo Laredo——KO 2
May 21—Walt Varez, Torreon——KO 4
Aug. 12—Ruben Cadena, Victoria——KO 6
Sept. 7—Ray Riojas, Los Angeles——KO 3
Sept. 28—Joey Limas, Los Angeles——KO 2
Oct. 26—Antonio Marcilla, Los Angeles ——KO 1
Dec. 8—Cisco Andrade, Los Angeles ——KO by 6

1962

Apr. 9—Billy Mitchell, Reynosa ——KO 3
May 3—Mauro Vazquez, Los Angeles —KO 4
Aug. 21—Art Hayward, San Antonio —KO 9
Oct. 5—Don Jordan, Los Angeles ——NC 1
Oct. 13—Reyes Lopez, Guadalajara——KO 3
Oct. 30—Joey Parks, San Antonio——KO 3
Dec. 1—Billy Collins, Los Angeles——W 10

1963

Mar. 21—Roberto Cruz, Los Angeles—KO by 1
Nov. 30—Alvaro Gutierrez, Mex. City—KO 1
(Won Mexican Welterweight Title)
Dec. 27—David Cervantes, Tampico—KO 2

1964

Jan. 18—Ruben Arocha, Monterrey——KO 5
Mar. 21—Carlos Rios, Torreon——KO 8
(Mexican Welterweight Title Bout)
May 1—Alvaro Gutierrez, Monterrey ——KO by 2
(Lost Mexican Welterweight Title)
Nov. 14—Alvaro Gutierrez, Mexico City—W 12
(Won Mexican Welterweight Title)

1965

July 29—Jorge Rosales, Matamoros—KO by 3
Nov. 20—L. C. Morgan, Monterrey—KO by 2

1966

Oct. 1—L. C. Morgan, Reynosa——KO 6

1967

Jan. 1—Ed McGruder, San Luis——KO 3
Apr. 29—Rafael Gutierrez, Mexico City ——KO by 1

FELIPE TORRES

Los Angeles, Cal. Featherweight

1967

July 20—Bobby Sedillo, Los Angeles——L 4
Aug. 11—Davey Alanis, San Diego——KO 2
Sept. 28—Juan Gonzalez, Los Angeles—W 5
Oct. 12—Takatsugu Yonekura, Los Angeles ——L 4
Oct. 24—Memo Gonzalez, San Diego——W 4
Nov. 2—Juan Montoya, Los Angeles——W 6
Nov. 9—Rene Macias, Los Angeles——W 4

GEORGE TORRES

Los Angeles, Calif. Lightweight

1966

Aug. 29—Steve Espinoza, Las Vegas——W 5
Sept. 8—Andy Montoya, Los Angeles—KO 1
Sept. 5—Andy Montoya, Las Vegas——W 6
Dec. 5—Gary Carr, Las Vegas——L 5

1967

Feb. 6—Johnny Perez, Fresno,——KO by 4
Mar. 24—Al Ramirez, Bakersfield——L 6
May 10—Ruben Navarro, Long Beach——L 6

MODESTO MOI TORRES

Colima, Mexico, Featherweight
Born July 7, 1939, La Palma, Michcacan, Mexico

1959

June 13—Relampago Kid, Colima——KO 2
June 20—Venadito Moran, Guadalajara—W 6
July 11—Chamaco Figueroa, Colima——W 10
Aug. 8—Chatito Ochoa, Colima——L 10
Sept. 12—Chocolate Zambrano, Guadalajara ——KO 1

1960

Jan. 9—Pancho Macias, Guadalajara——L 10
Mar. 26—Henry Macias, Guadalajara——L 10
May 14—Juan Lopez, Guadalajara——W 10
July 16—Anselmo Hernandez, Guadalajara ——W 10
Aug. 20—Rudy Coronado, Guadalajara—L 10
Sept. 14—Fernando Gomez, Guadalajara—L 10
Oct. 30—Joe Gonzalez, Guasave ——L 10

1961

Jan. 28—Anselmo Hernandez, Guadalajara ——W 10
Mar. 4—Hermelindo Mondragon, Acapulco ——D 10
Mar. 25—Genaro Gonzalez, Guadalajara—W 10
Apr. 8—Zurdo Pina, Mazatlan——L 10
Apr. 29—Javier Garfias, Guadalajara—KO 6
June 4—Danny Kid, Mazatlan——W 10
July 22—Torito Mota, Guadalajara——KO 9
Aug. 19—Alex Jimenez, Guadalajara—KO 6
Sept. 23—Tacuba Hernandez, Guadalajara ——KO by 3
Nov. 4—Juan Ibares, Guadalajara ——TD 8

1962

Feb. 4—Miguel Paredes, Mazatlan ——W 10
Mar. 17—Angel Ley, Mazatlan ——W 10
Apr. 7—Tacuba Hernandez, Mazatlan —W 10
May 12—Danny Kid, Guadalajara ——L 10
July 14—Shorty Agundez, Guadalajara—KO 3
Aug. 4—Felix Gutierrez, Guadalajara—W 10
Aug. 28—Tacuba Uribe, Juarez ——L 10
Oct. 13—Tacuba Hernandez, Guadalajara ——KO 4
Dec. 1—Teo Sandoval, Guadalajara—KO 8

1963

Jan. 1—Zurdo Pina, Mazatlan——L 10
Jan. 29—Manny Barrios, Juarez——L 10
Mar. 21—Carlos Hernandez, Matamoros—L 10
May 1—Jose Jiminez, Matamoros——L 10
Aug. 10—Joe Valdez, Guadalajara——KO 3
Sept. 7—Carlos Hernandez, Guadalajara ——KO 6
Oct. 19—Memo Tellez, Guadalajara——W 10

1964

Feb. 9—Kamara Diop, Mexicali——KO 6
Mar. 15—Baby Luis, Guadalajara——KO by 2
May 7—Dwight Hawkins, Los Angeles—L 10
July 18—Manuel Barrios, Guadalajara—L 10
Aug. 15—Luis Ramirez, Guadalajara——W 10
Oct. 25—Zurdo Pina, Mexicali——L 10

1965

Jan. 16—Mario Diaz, Guadalajara——L 12
Dec. 11—Gil Noriega, Mexico City——L 8

1966

May 14—Jose Angel Zamora, Guadalajara ——W 10
June 18—Agustin Contreras, Guadalajara ——KO 4
July 30—Jose Angel Zamora, Monterrey—L 10
Oct. 21—Rogelio Fernandez, Guadalajara ——KO by 8

1967

Jan. 7—David Mejia, Mazatlan——KO 8
Apr. 22—Enrique Penaranda, Guadalajara ——KO 5
Oct. 7—Jose Gabino, Guadalajara——D 10

RAY TORRES

New York, N. Y. Junior Welterweight

1965

Apr. 21—Joey McCombs, Pittsfield ——NC
Oct. 19—Benny James, New York——W 4
Nov. 23—Alfredo Acosta, New York—KO 4

1966

Jan. 25—Bobby Little, New York——W 4
Mar. 15—Benny Rosa, New York——W 4
Nov. 7—Alex Rodriguez, Walpole——W 4
Nov. 28—Carlos Soto, New York——W 4
Dec. 28—Carlos Soto, New York——KO 4

1967

Jan. 25—Jose Billy Pickett, New York—W 6
May 2—Angel Moncerrate, Boston——W 4
May 22—Bobby Little, New York——KO 4

RONALD TOWNES

Philadelphia, Pa. Lightweight

1965

Apr. 12—Charles Hyman, Philadelphia...W 4
Aug. 16—Charley Hyman, Philadelphia..KO 2
Sept. 23—Oscar Haynie, Philadelphia...KO 3
Oct. 29—Adrian Davis, Philadelphia....L 6

1966

Apr. 2—Nelson Cuevas, Baltimore.....KO 6
May 23—Victor Baerga, Philadelphia.....L 6
June 2—Jerry Brewer, Philadelphia.....L 6
Nov. 22—Mario Saurenan, Philadelphia...L 6

1967

Feb. 21—Danny Perez, Philadelphia.....L 6
May 13—Ulysses Jimenez, Philadelphia..D 6

HUMBERTO TROTTMAN

Panama Lightweight

1961

Mar. 5—Leopoldo Campbell, Panama City .....L 4
Apr. 23—Cisco Kid, Panama City.....KO 1
Apr. 30—Camy Beto, Panama City.....L 4
May 21—Augustin Moreno, Colon.....D 6
June 4—Pedro Frutos, Colon.....W 4
June 18—Augustin Moreno, Colon.....W 4
June 25—Jose Felix Gondola, Colon.....W 4
July 21—Augustin Moreno, Colon.....W 4
Aug. 13—Camy Beto, Colon.....D 6
Dec. 3—Francisco Rodriguez, Panama City.....W 4

1962

(Inactive)

1963

Apr. 7—Ezekiel Arroyo, Panama City..KO 2
May 20—Basilio Williams, Panama City..W 6
June 16—Alberto Myers, Colon.....W 8
July 7—Jose Perez, Colon.....KO 3
July 21—Serafin Garcia, Panama City...W 8
Sept. 15—Pedro Ortiz, Panama City.....W 10
Oct. 27—Beresford Francis, Pan. City...L 10

1964

Jan. 26—Freddy McKay, Colon.....W 10
Aug. 23—Esteban Santamaria, Panama City.....W 12
Oct. 25—Kid Banga, Panama City.....W 10
Dec. 20—Jorge Sacomao, Panama City...W 10

1965

June 20—Antonio Mendez, Panama City..W 10
July 24—Abel Laudonio, Buenos Aires....W 10
Sept. 25—Ramon LaCruz, Buenos Aires .....KO by 1

1966

Feb. 6—Carlos Hernandez, Balboa..KO by 2
Apr. 4—Daniel Guanin, Quito.....L 10
June 18—Eugenio Espinoza, Quito.....L 10
July 27—Jose Napoles, Juarez.....KO by 2

1967

Oct. 1—Rodrigo Valdez, Cartagena.....L 10

JESSIE TUCHEK

Seattle, Wash. Middleweight

1967

Apr. 22—Tommy Gross, Spokane.....W 4
May 26—Mike Gross, Seattle.....W 6
Aug. 10—Nate Williams, Seattle.....KO 5
Sept 22—Johnny Padilla, Ogden.....L 6
Dec. 13—Pepper Brown, Everett.....W 10

ROBERT TUCKER

Grand Rapids, Mich. Middleweight

1967

Apr. 10—Gary Broughton, Grand Rapids .....W 6
May 27—Tommy Prock, Columbus.....KO 2
June 5—Videl Flores, Milwaukee.....L 6
July 1—Bruce McLeod, Galion.....W 6
Oct. 3—Charles Lewis, Grand Rapids..KO 3

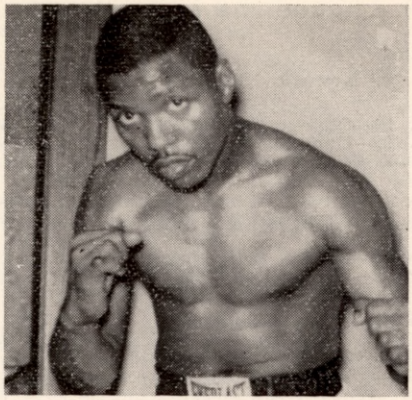

ROBERT TUCKER, Grand Rapids, Mich.

MIKE TUNNEY

(Michael Tungate)
Portland, Oregon Welterweight

1963

June 18—Carl Huggins, Bremerton.....KO 1
Aug. 24—Tom Hardesty, Woodburn....KO 3
Sept. 28—Chet Davis, La Grande.....W 6
Dec. 16—Ernie Gipson, Bellingham..KO by 2

1964

Apr. 3—Ernie Gipson, Tacoma.....W 4
May 1—Ernie Gipson, Eugene.....KO 5
May 14—Carl Moore, Portland.....W 4
June 15—Gaspar Ortega, Medford.....L 10
June 27—Harold McLean, Laurel.....KO 2
Oct. 29—Buffalo Hernandez, Portland....W 6

1965

(inactive)

1966

July 26—Dean Whitlock, Houston.....KO 5
Nov. 3—Mike Seyler, Seattle.....KO 6
Dec. 10—Harold Mann, Portland....KO by 9

1967

Jan. 14—Ruben Davila, Springfield. Ore. W 10
Jan. 24—Mike Gross, Seattle.....W 6
Mar. 21—Ruben Davila, Portland.. KO by 3
July 4—Ray Walker, White City.....KO 1
Dec. 13—Bill Schellhas, Everett.....KO by 3

MEL TURNBOW

Paterson, N. J. Heavyweight

1965

Nov. 4—Jesse Goudy, Bristol.....KO 2
Nov. 13—Orvin Veazey, New York.....W 4
Dec. 14—Jim Hayes, Philadelphia.....W 4

1965

Jan. 19—Everette Copeland, New York...L 6
Feb. 20—Troy Durant, Paterson.....W 4
Feb. 28—Bob Stallings, New York.....W 4
May 25—Cody Jones, Lewiston.....W 6
Aug. 24—James Beattie, Boston....KO by 6

1966

Jan. 17—Joe Frazier, Philadelphia..KO by 1
Mar. 22—Cleveland Williams, Houston....L 10
June 15—Hubert Hilton, Freeport....KO by 4
Aug. 16—George Chuvalo, Toronto...KO by 7

1967

Feb. 6—L. J. Wheeler, Houston.....W 6
June 15—Jim Fletcher, Los Angeles....KO 4

GENE TURNER

San Francisco, Cal. Light-Heavyweight

1967

Feb. 16—Ray White, Los Angeles.....L 4
June 26—Harold Dutra, San Francisco .....KO by 1
Oct. 5—Roland Ryer, Los Angeles..KO by 1

JOHNNIE TUTUSKA
(Tusca)

Newark, N. J. Middleweight

1964

Oct. 22—Charles Farmer, Miami.....W 4
Oct. 29—Bobo Davis, Little River.....W 4
Nov. 24—Louis Vanlas, New York.....L 4

1965

Feb. 4—Freddie Wilson, Miami.....KO by 4
Feb. 15—Danny Gowiz, Tampa.....W 4

1966

July 22—Roscoe Bell, Melbourne.....D 6
Nov. 22—Roscoe Bell, Miami Beach.....W 8

1967

Feb. 27—Willie Yelverton, Washington D. C. .....W 4
Sept. 28—Gene Herrick, Portland, Me.....L 10
Nov. 16—Gene Herrick, Portland, Me. .....KO by 8

CLYDE TYLER

Charleston, W. Va. Lightweight

1967

Jan. 27—Dave Mosby, Roanoke.....W 4
Apr. 15—Kid Hurricane, Lynchburg.....KO 5
Apr. 21—Willie Snead, Roanoke.....KO 2
May 6—Ron Harris, Huntington.....L 8
June 9—David Mosby, Roanoke.....W 6

LLOYD UNGBRICHT

Portland, Ore. Welterweight

1967

May 25—Cherokee Pepper (Rugene Parker), Portland..W 4
Apr. 18—Gil Martinez, Tacoma.....KO 2
Sept. 7—Al Meza, Yakima.....KO by 8
Dec. 19—Gil Martinez, Portland.....KO 2

RALPH UNGBRICHT

Portland, Ore. Lightweight

1967

May 25—Gene Green, Portland.....W 6
Sept. 7—Chico Segura, Yakima.....KO 2
Oct. 3—Lee Fender, Portland.....KO 2
Nov. 27—Pete Pagan, Fresno.....W 6
Dec. 19—Art Cox, Portland.....KO 5

ALFREDO (AL) URBINA

Mexican Lightweight
Height, 5 ft., 7 in.

1957

Feb. 15—Hilario Morales, Acapulco.....D 8
Aug. 7—Luis Buendia, Mexico City...KO 9
Aug. 28—Al Olivera, Mexico City.....KO 7
Sept. 18—Humberto Vilchis, Mex. City..KO 8
Oct. 9—Ranchero Ruiz, Mexico City..KO 2
Nov. 30—Indio Conde, Acapulco.....KO 5
Dec. 11—Kid Leoncito, Mexico City .....L 10

1958

Jan. 11—Luis Burndia, Mexico City...KO 9
Jan. 25—Humberto Vilchis, Acapulco..KO 3
Feb. 22—Beto Gonzalez, Mexico City....W 10
May 31—Juanito Martinez, Acapulco....W 10
July 5—Tomas Castillo, Mexico City...W 10
Sept. 6—Julio Escobedo, Mex. City....KO 7
Oct. 25—Silvestre Villarreal, Monterrey .....KO 6
Nov. 4—Antonio Ramirez, Torreon ...KO 5
Dec. 6—Sergio Gomez, Acapulco .....W 10
Dec. 27—Doug Vaillant, Havana .....L 10

1959

Feb. 14—Ezequiel Uribe, Mexico City—KO 9
Apr. 16—Jimmy Hornsby, Los Angeles..D 10
Apr. 30—Gil Cadilli, Los Angeles.....W 10
May 16—Angel Garcia, Havana.....L 10
June 12—Baby Vasquez, Mexico City....W 12

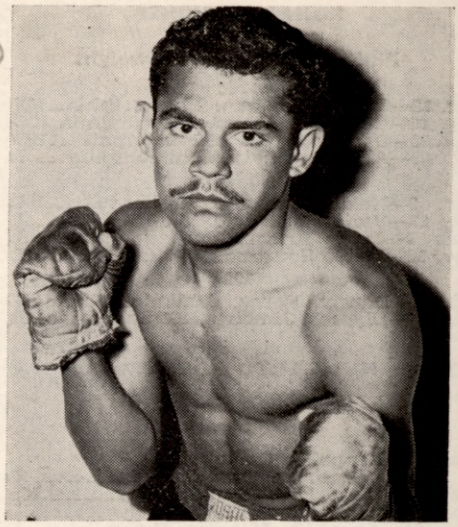

ALFREDO URBINA

June 17—(Decision cancelled by Mexican Commission)
July 25—Baby Vasquez, Mexico City...KO 8 (Won Mexican Lightweight Title)
Sept. 3—Bobby Scanlon, Los Angeles...W 10
Oct. 25—Al Nevarez, Chihuahua .....KO 6
Nov. 28—Eddie Perkins, Mexico City ...KO 7

1960

Feb. 20—Lauro Salas, Monterrey .....KO 6
Mar. 12—Mauro Vazquez, Mexico City..KO 9
Apr. 21—Carlos Hernandez, Los Angeles..L 10
July 3—Bob Mathis, Mexicali.....KO 4
Aug. 6—Paul Armstead, Mexico City...W 10
Aug. 25—Carlos Rios, Gomez-Palacio ..KO 5
Oct. 1—Tony Lopez, San Buenaventura .....KO 8
Nov. 14—Len Matthews, Philadelphia ...L 10

1961

Mar. 5—Andres Garcia, Mexicali.....W 10
Mar. 25—Angel Garcia, Mexico City....KO 9
May 27—Manuel Alvarez, Monterrey....L 10
June 17—Sugar Ramos, Mexico City.....L 12
Sept. 2—Sugar Ramos, Mexico City.....D 10
Oct. 28—Carlos Rios, Mexico City.....W 10
Nov. 20—Len Matthews, Philadelphia....L 10
Dec. 11—Carlos Hernandez, Philadelphia .....L 10

1962

Feb. 24—Baby Vasquez, Mexico City ....L 12 (Lost Mexican Lightweight Title-
Mar. 23—Solomon Boysaw, Manila .....W 10
Apr. 28—Bert Somodio, Manida .....KO 8
June 1—Solomon Boysaw, Manila .....W 10
Oct. 13—Arthur Persley, Manila .....L 10
Nov. 29—Arthur Persley, Manila.....W 10

1963

Apr. 27—Jose Napoles, Mexico City.....W 10
June 22—Joe Brown, Monterrey.....W 10
Aug. 3—Tony Perez, Guadalajara.....W 10
Aug. 24—L. C. Morgan, Guadalajara....KO 8

1964

Jan. 18—Adolfo Olguin, Cuautitlan.....KO 4
Apr. 25—Jose Napoles, Mexico City..KO by 1
June 20—Ray Reyes, Oaxaca.....KO 1
Aug. 8—Bunny Grant, Kingston.....L 10
Sept. 26—Jose Luis Cruz, Mexico City..KO 4
Nov. 14—Jose Napoles, Mex. City..KO by 3

1965

Aug. 28—Raul Rodriguez, Mexico City....L 10

1966

Apr. - Chucho Garcia, Mexico City W 10
Feb. 14—Jose Pollo Gabino, Reynosa.....W 10
Mar. 26—Chuco Garcia, Mexico City.....W 10
Sept. 24—Lalo Moreno, Mexico City....KO 4
Nov. 13—Rogelio Reyes, Juarez.....KO 9

1967

Jan. 1—Arturo Lomeli, San Luis.....L 10
May 6—Chango Carmona, Mexico City W 10
June 3—Ismael Laguna, Panama City..L 10
Aug. 7—Jose Luis Vallejo, Caracas.....W 10
Aug. 15—Jose Luis Vallepo, Caracas.....W 10
Sept. 2—Carlos Hernandez, Caracas.....D 10
Oct. 21—Chango Carmona, Mexico City..W 12
Dec. 4—Jorge Ceja, Monterrey.....KO 8

RODRIGO VALDES

11-0-1

Colombia Junior Welterweight (4-0)

1966

Mar. 13—Rafael Luna, Cartagena.....W 10
June —Rocky Ulloa, Cartagena.....W 10
June —Lucero Acary, Cartagena.....KO 2
July 29—Elias Lian, Cartagena.....W 10

1967

Jan. 22—Julio Novella, Cartagena.....KO 2
Mar. 5—Eugenio Espinoza, Cartagena..W 10
Apr. 2—Mario Rositto, Cartagena.....D 10
June 10—Kid Revolledo, Sincelejo.....W 10
Aug. 12—Baby Mendez, El Carmen.....KO 3
Aug. 29—Kid Peche, Cartagena.....W 10
Oct. 1—Humberto Trottman, Cartagena W 10
Dec. 3—Ricard Morsles, Cartagena.....KO 2

BOBBY VALDEZ

19-4-2

San Diego, Calif. Featherweight (7-1)

1965

June 3—Dave Pierson, Phoenix.....KO 1
July 1—Frankie Sedillo, Los Angeles..KO 3
July 29—Al Sandoval, Los Angeles.....L 5
Sept. 30—Luis Robles, Los Angeles.....W 5
Oct. 7—Jose Barrera, Los Angeles....W 5
Oct. 21—Frankie Crawford, Los Angeles W 6
Nov. 18—Rodolfo Gonzales, Los Angeles W 5
Dec. 2—Rodolfo Gonzalez, Los Angeles .....T.D. 1
Dec. 9—Frank Sedillo, Los Angeles.....W 6

1966

Jan. 13—Bobby Cisneros, Los Angeles..KO 3
Jan. 20—Wayman Gray, Los Angeles.....W 6
Feb. 24—Richard Sue, Los Angeles.....T.W. 5
Apr. 2—Manny Ochoa, Los Angeles.....KO 5
May 1—Frankie Crawford, San Diego....L 10
May 12—Zorrito Valdez, Los Angeles....W 10
May 20—Rudolfo Gonzalez, San Bernardino .....KO 9
June 17—Mayico Robles, San Bernardino .....KO 3

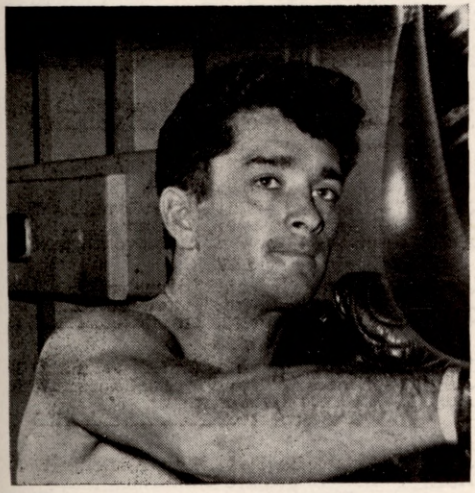

BOBBY VALDEZ San Diego, Calif.

July 26—Beto Maldonado, San Diego.....W 10
Aug. 18—Hiroshi Kobayashi, Los Angeles .....KO by 7
Dec. 5—Ray Coleman, Las Vegas.....W 10

1967

Feb. 14—Pete Gonzalez, Portland.....L 10
June 1—Dwight Hawkins, Los Angeles..D 10
Aug. 17—Alex Benitez, Los Angeles.....KO 5
Sept. 21—Tony Alvarado, Los Angeles.....W 10
Oct. 24—Yaqui Nidez, San Diego.....W 10

DANIEL VALDEZ

16-18-1-1

Zorrito
Mexican Featherweight (4-1)

1961

Apr. 15—Ray Valdez, Mexico City.....W 6
May 13—Pedro Zapata, Mexico City.....W 6
July 8—Galasio Perez, Mexico City.....W 6
Oct. 11—Patricio Petatan, Mexico City..W 8
Dec. 13—Jorge Camacho, Mexico City..KO 6

1962

Jan. 24—Jose Chavez, Mexico City.....W 8
July 16—Babe Huerta, Tijuana.....W 10
Sept. 3—Manuel Castro, Mexico City.....W 10
Nov. 10—Federico Scarponi, Melbourne..L 12
Nov. 23—Ollie Taylor, Brisbane.....L 12
Nov. 30—Graham Dicker, Brisbane .....NC 8

1963

8-2-1

Jan. 26—Mercelino Diaz, Mexico City..W 10
Feb. 23—Aurelio Herrera, Mexico City KO 9
Mar. 23—Miguel Aguero, Acapulco.....KO 7
May 1—Polo Navarro, Mexico City..KO 7
May 22—Adalberto Martinez, Mex. City..W 10
July 13—Osito Galvan, Acapulco.....L 10
Sept. 5—Ray Asis, Los Angeles.....L 10
Dec. 3—Manuel Villanueva, Fresno.....L 6

1964

13-5-1

Feb. 4—Chilo Carranza, Las Vegas.....L 10
Mar. 4—Alex Benitiz, San Jose.....L 10
Apr. 1—Danny Kid, Stockton.....L 10
Apr. 15—Alex Benitiz, San Jose.....KO by 4
May 19—Willie Ray, Los Angeles.....D 6
June 2—Fernando Soto, Sacramento.....W 10
June 9—Mercer Smith, Los Angeles.....L 6
July 21—Danny Valdez, Las Vegas.....L 10
Dec. 15—Pete Buffala, Las Vegas.....L 6
Dec. 22—Joey Aguilar, Las Vegas.....W 5

1965

15-12-2

Mar. 24—Chucho Castillo, Mexico City..L 10
May 20—Jose Potrillo, Lopez, Los Angeles .....L 10
June 5—Jerry Stokes, North Hollywood..L 10

1966

Apr. 15—Dwight Hawkins, Los Angeles.....L 10
May 12—Bobby Valdez, Los Angeles.....L 10
Nov. 10—Rodolfo Gonzalez, Los Angeles..L 10

1967

Mar. 24—Rudy Corona, Bakersfield.....W 12

JOSE LUIS VALDOVINOS

7-0

Mexico Featherweight (1-0)

1967

Feb. 2—Osamu Miyashita, Los Angeles..W 10
Mar. 9—Juan Baez, Los Angeles.....W 10
May 11—Alex Rivera, Los Angeles.....W 10
Apr. 27—Raul Herrera, Los Angeles.....W 10
June 29—Billy Smith, Los Angeles .....KO 6
Sept. 11—Memo Guerrero, Las Vegas.....W 10
Dec. 12—Jean Leroux, San Antonio.....W 10

TONY VALENTI

26-3-1

Long Beach, Calif., Middleweight (21-1)

1961

Oct. 3—John Kimler, New Bedford...KO 3

1962

Jan. 31—Sonny Shields, Long Beach ..KO 4
Feb. 8—Tommy Hutchins, San Diego..KO 5
Feb. 21—Jimmy Blair, Long Beach ....W 4
Mar. 16—Tommy Hutchins, Los Angeles .....KO 1

Apr. 4—Jose Zapata, Long Beach ....W 5
May 11—Lorenzo Thomas, Los Angeles_W 5
May 21—Freddie Catchings, Bakersfield .....KO 3
June 1—Bobby Bell, Los Angeles .....W 4
Aug. 22—Reddy Burks, Phoenix .....KO 3
Nov. 1—Al Azevedo, Los Angeles.....KO 6
Dec. 8—Al Williams, Las Vegas.....KO 4
Dec. 28—Jimmy Blair, Los Angeles....KO 1

1963

Jan. 18—Charlie Hall, Los Angeles....KO 1
Feb. 21—Willie Cook, Los Angeles.....KO 1
Apr. 15—Teddy Shores, Hollywood.....D 6
Apr. 26—Willie Turner, Los Angeles....KO 4
Sept. 12—Rocky Rivero, Los Angeles_KO by 4
Dec. 9—Vernon LaMar, Boston.....KO 3

1964

17-1-1

July 14—Sonny Moore, New Bedford..KO 4
July 20—Johnny Otto, New Bedford....KO 3
Aug. 10—Vernon LaMar, New Bedford..KO 4
Aug. 18—Gaylord Barnes, New Bedford_KO 8
Oct. 5—Jimmy Beecham, Boston.....KO 7
Oct. 19—Jimmy Johnston, Boston.....KO 7
Dec. 14—Isaac Logart, Boston.....L 10

1965

Mar. 27—Clyde Taylor, Boston.....KO 7

1966

24-2-1

(Inactive)

1967

Sept. 29—Juan Botta, New York.....W 4
Oct. 30—Thurman Durden, Las Vegas..KO 9
Dec. 11—Willie Munoz, San Juan.....L 10

JOSE VALENZUELA

23-18

(17-6)

Gomez-Palacio, Mexico, Lightweight
Born, 1944.

1960

July 28—Tony Hernandez, Gomez-Palacio .....KO 1
Aug. 25—Memo Arredo, Gomez-Palacio_W 4
Oct. 27—Juan Jasso, Gomez-Palacio...KO 3
Dec. 1—Adan Sifuentes, Gomez-Palacio.....KO 2

1961

Jan. 1—Cocliso Acosta, Torreon.....KO 2
Jan. 26—Chango Magallanes, Gomez-Palacio.....L 6
Mar. 9—Manny Lasso, Gomez-Palacio_KO 1
Mar. 26—Rolando Martinez, Torreon...KO 3
May 25—Luis Gonzalez, Torreon.....KO 4
Aug. 3—Chango Magallanes, Gomez-Palacio .....L 10
Sept. 28—Leoncito Armendariz, Gomez-Palacio .....KO 4

1962

Jan. 1—Patricio Petatan, Gomez-Palacio .....L 10

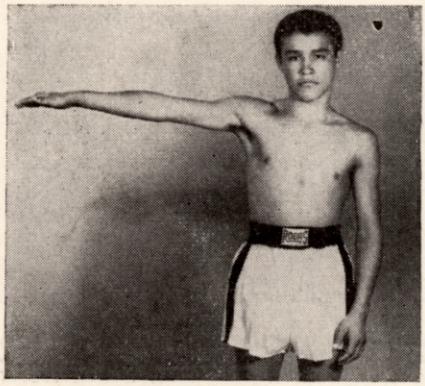

JOSE VALENZUELA

Feb. 1—Alacran Torres, Gomez-Palacio .....KO by 2
Apr. 24—Fabian Esquivel, Juarez .....L 10
July 31—Fabian Esquivel, Juarez .....L 10
Aug. 28—Chocolate Zambrano, Juarez...L 10
Nov. 1—Patricio Petatan, Gomez-Palacio .....L 10

1963

Feb. 7—Adalberto Martinez, Gomez-Palacio .....W 10
Mar. 14—Baby Lopez, Gomez-Palacio...KO 6
Apr. 4—Memo Vega, Gomez-Palacio...W 10
Apr. 21—Efren Torres, Juarez.....KO by 1
June 20—Panchito Figueroa, Gomez-Palacio .....KO 3
Aug. 1—Torito Mota, Gomez-Palacio....L 10
Sept. 12—Santos Sandoval, Gomez-Palacio .....KO 2
Oct. 3—Luis Gonzalez, Gomez-Palacio .....KO by 5

1964

Jan. 1—Gustavo Sosa, Gomez-Palacio_KO 2
Feb. 20—Vicente Garcia, Gomez-Palacio_W 10
Mar. 21—Manuel Flores, Torreon.....L 12
July 27—Luis Cordoba, Chihuahua.....KO 3
Aug. 29—Cubanito Ruiz, Culiacan.....KO 3

1965

Apr. 11—Genaro Gaytan, La Laguna....KO 8

1966

Feb. 28—Beto Gerardo, Tijuana.....W 10
Sept. 23—Frank Jennings, Los Angeles..W 10
Oct. 10—Andy Gonzalez, Los Angeles....L 10
Dec. 19—Babe Vazquez, Tijuana.....L 10

21-14

1967

Mar. 2—Frank Jennings, Los Angeles .....KO by 8
Mar. 9—Mauro Martinez, Durango....KO 5
May 23—Manuel Gonzalez, Houston KO by 7
July 20—Rocky Garcia, Durango.....KO 8
Oct. 12—Ernie Lopez, Los Angeles KO by 10
Dec. 15—Art Cruz, Los Angeles.....L 10

JAIME VALLADARES

52-2-10-1

(28-2)

(Chico de Oro)
Quito, Ecuador, Lightweight
Born, September 2, 1936. Height 5 feet, 4½ inches.

1952

Feb. 12—Luis Valenzuela, Cali.....W 10
Feb. 27—Luis Valenzuela, Cali.....KO 9
Apr. 3—Hernando Hernandez, Bogota_KO 6
June 9—Baby Manolete, Medellin.....W 10
Aug. 6—Angel Gomez, Pereira.....W 10
Oct. 10—Angel Gomez, Cartagena.....KO 6
Dec. 5—John Centeno, Cartagena.....KO 2

1953

Mar. 7—Tito Ragoni, Santa Martha....W 10
June 10—Ramon Parfit, Caracas.....W 10
July 13—Walcott Gonzalez, Manizales...W 10
Sept. 3—Walcott Gonzalez, Cali.....KO 9
Nov. 4—Alvaro Hoyos, Manizales.....W 10

1954

May 7—Kid Chocolate Ramirez, Cali..KO 5
June 15—Kid Chocolate Ramirez, Cali..KO 5

1955

(Inactive)

1956

June 7—Marcos Sarfatti, San Jose.....W 10
Aug. 23—Mario Samanez, Armenia.....W 10
Nov. 28—Mario Samanez, Buenaventura_W 10

1957

Apr. 8—Jofrey Paguan, Barranquilla...D 10
Aug. 7—Raul Vicentini, Pereira.....W 10
Oct. 16—Raul Vicentini, Manizales.....D 10

1958

Feb. 3—Samuel Medina, Cali.....D 10
July 16—Andres Torito Flores, Cali.....W 10
Aug. 17—Relampago Contreras, Pereira .....KO 1

1959

Jan. 3—Guaracha Rodriguez, Medellin_W 10
Apr. 7—Kid Chocolate Ramirez, Pereira .....W 10
Apr. 17—Guaracha Rodriguez, Medellin_W 10

Aug. 3—Kid Chocolate Ramirez, Pereira ---KO 4
Sept. 6—Alejandro Castaneda, Cali---W 10

1960

Feb. 14—Armando Yanez, Cali---W 10
July 22—Baby Zito, Aruba---W 10
Oct. 13—Baby Zito, Aruba---D 12

1961

July 7—Jesus Caicedo, Manizales---KO 2
Aug. 10—Oscar Vega, Cali---KO 2
Sept. 10—Alvaro Hoyos, Bogota---KO 4
Nov. 2—Oscar Vega, Manizales---KO 1

1962

Jan. 4—Jesus Caicedo Manizales---D 10
July 7—Gerardo Orejuela, Cali---KO 1
Oct. 15—Gerardo Orejuela, Manizales---KO 1
Nov. 4—Carlos Cazaran, Manizales---W 10
Dec. 3—Miguel Cabezas, Cali---KO 1

1963

Mar. 7—Carlos Cazaran, Cali---KO 9
Mar. 21—Kid Palo, Cali---KO 3
Apr. 7—Mauel Prescott, Manizales---KO 2
June 11—Rafael Luna, Manizales---KO 9
July 20—Eugenio Espinoza, Quito---KO by 4
Aug. 31—Pedro Ramos, Quito---KO 2
Sept. 14—Eugenio Espinoza, Quito---NC 3
Oct. 19—Luis Leon, Ambato---D 10
Nov. 30—Julio Ruiz, Quito---W 10

1964

Feb. 16—Hugo Ledesma, Quito---W 10
Apr. 18—Rafael Luna, Quito---KO 1
July 3—Angel Melendez, Guayaquil---KO 3
July 25—Jose Stevenson, Quito---KO 3
Aug. 29—Prospero Odar, Quito---KO 5
Oct. 7—Prospero Odar, Guayaquil---W 10
Oct. 23—Jimmy Ramos, Guayaquil---D 10
Nov. 15—Alejandro Parra, Quito---KO 1

1965

Jan. 22—Julio Blanco, Guayaquil---KO 6
Feb. 12—Don Johnson, Quito---KO 3
Mar. 21—Vincente Derado, Quito---D 10
Jan. 22—Sebastian Nascimento, Quito ---KO by 3
Apr. 2—Carlos Teo Cruz, Quito---D 10
May 14—Hiroshi Kobayashi, Quito---D 10

1967

Apr. 14—Julio Ruiz, Guayaquil---W 10

JOSE LUIS VALLEJO

Born in Caracas, Venezuela, 1946—Lightweight

1966

Jan. 17—Emiliano Marron, Caracas---W 4
Feb. 2—Jose Vte.Pina, Caracas---KO 3
Mar. 3—Carlos Rojas, Caracas,---KO 3
Mar. 21—Julio Viera, Caracas---KO 4
April 29—Miximo Fermin, Caracas---KO 2
May 23—Enrique Ossino, Caracas---KO 3
June 10—Omar Leon, Caracas---KO 1
June 25—Castor R. Castillo, Caracas---W 8
Aug. 12—Antonio Rosales, Caracas---W 10
Sept. 26—Santos Baro Minoso, Caracas---W 10
Nov. 14—Jose Acosta, Caracas---W 10
Dec. 19—Roman Blanco, Caracas---KO 7

1967

Jan. 14—Rufus Figaro, Cumana---KO 3
Feb. 28—Esteban Santamaria, Caracas---W 10
Mar. 17—Baby Vasquez, Maracay---KO 2
Apr. 15—Ceferino Borbua, Maracaibo---KO 1
May 29—Vicente Rivas, Caracas---KO 3
Aug. 7—Alfredo Urbina, Caracas---L 10
Aug. 15—Alfredo Urbina, Caracas---L 10

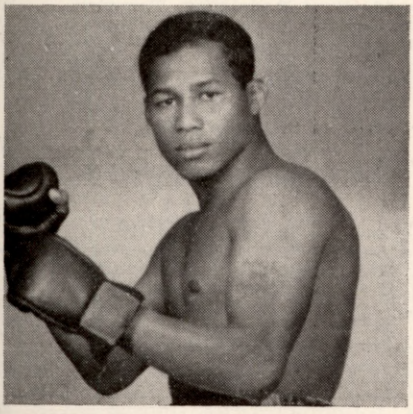

LUIS VALLEJO, Caracas, Venezuela

ELIAS VARGAS

(Shorty)

Mexican Featherweight

1963

July 31—Alfonso Mendoza, Mante---KO 4
Aug. 10—Grillo Duran, Cuernavaca---KO 3
Sept. 11—Carlos Moreno, Mex. City---KO by 2
Nov. 9—Marcelino Diaz, Mexico City---KO 4
Nov. 24—Chango Villanueva, Tlalneplantla ---W 10
Dec. 21—Toluco II, Tampico---L 10

1964

Jan. 25—Chaparro Reyes, Mexico City---L 10
Feb. 22—Manuel Esparza, Mexico City---KO 4
Mar. 28—Marcelino Diaz, Mexico City---W 10
Apr. 22—Hermelindo Mondragon, Mexico City---KO by 7
June 17—Hipolito Hernandez, Mexico City---KO 5
Aug. 19—Joe Aparacio, Augascalientes---KO 10
Oct. 19—Miguel Aguero, Cuernavaca---KO 3
Nov. 7—Alex Jimenez, Mexico City---KO 5

1965

Feb. 5—Chiquis Rosales, Tlalnepantla---W 10
Apr. 3—Genaro Gonzalez, Mexico City---L 10
June 16—Placido Rodriguez, Mexico City ---KO 5
Sept. 8—Genaro Gonzalez, Mexico City---KO 10

1966

July 28—Olin Martin, Las Vegas---KO 4
Aug. 22—Ken Nagamine, Las Vegas---W 6
Sept. 23—Raul Garcia, Tampico---KO 6
Oct. 29—Fortachon Huitron, Mexico City ---KO 2

1967

Jan. 26—Mike Adame, Los Angeles---W 6
Aug. 12—Rafael Herrera, San Bernardino ---KO by 3

LUIS VARGAS

Mexican Flyweight

1967

Feb. 24—Rosendo Jimenez, Cordoba---KO 8
Apr. 7—Monito Paniagua, Cordoba---KO by 9
Mar. 10—Japones Garcia, Cordoba---W 10

BERNABE (BABE) VASQUEZ

(Jose Bernabe Vasquez Rodriguez)

Mexican Lightweight

Born, San Miguel, Mexico, June 10, 1931.

1950

Apr. 19—Salvador Molina, Mexico City---W 10
May 1—Panchito Uribe, Mexico City---L 10
May 6—Beto Carbajal, Mexico City---W 10
June 17—Gaby Macias, Mexico City---L 10
Oct. 18—Lupe Diaz, Mexico City---W 10
Oct. 21—Bombon Padilla, Mexico City---W 10
Nov. 11—Alfonso Ortiz, Mexico City---L 10
Dec. 9—Beto Couary, Mexico City---L 10

1951

Jan. 30—Gabe Macias, Mexico City---W 10
Feb. 3—Babe Escalante, Mexico City---KO 1
Feb. 24—Chinito Young, Mexico City---W 10
Mar. 31—Ramon Tiscareno, Mexico City---W 10
June 13—Baby Ruelas, Mexico City---W 10

July 27—Juan Padilla, Tampico----------L 10
Aug. 18—Pancho Velasco, Mexico------KO 4
Sept. 19—Benny Luna, Mexico City-----W 10
Dec. 22—Beto Couary, Mexico City-----W 10

1952

Mar. 26—Chico Martinez, Mexico City--W 10
May 14—Babe Gonzales, Mexico City---W 10
July 19—Manuel Perdomo, Havana------W 10
Aug. 3—Manuel Perdomo, Havana------W 10
Aug. 16—Diego Sosa, Havana----------W 10
Aug. 26—Ralph Dupas, Miami----------W 10
Sept. 9—Don Bowman, Miami----------W 10
Nov. 8—Babe Ruelas, Mexico City-----W 10
Nov. 24—Ralph Dupas, New Orleans----L 8

1953

Mar. 3—Ralph Dupas, Miami Beach-----L 10
Mar. 28—Candido Gonzales, Havana----KO 5
Apr. 7—Hy Meltzer, Miami Beach------W 10
May 9—Hernan Gonzalez, Mex. City--KO 5
Sept. 19—Matias Fenoy, Havana--------W 10
Nov. 21—Isaac Logart, Havana---------L 10
Dec. 12—Roland Rodriquez, Havana----KO 6

1954

Jan. 23—Chucho Ruiz, Mexico City-----W 10
Mar. 27—Baby Ortiz, Mexico City------W 10
July 4—Baby Ortiz, Mexicali ---------W 10
July 31—Armando Lopez, Havana-------D 10
Sept. 18—Miguel Burciaga, Mexico City KO 9
Oct. 9—Sal Rivera, Mexico City-------KO 9
Dec. 4—Raul Esqueda, Mexico City----KO 9
(Won Mexican Lightweight Title)

1955

Mar. 13—Miguel Buricaga, Mexicali KO by 1
May 28—Enrique Esqueda, Mexico City W 12
June 18—Paulie Brooks, Hollywood ----KO 6
June 28—Art Ramponi, Richmond ------W 10
July 12—George Collins, San Antonio---W 10
Oct. 29—Santiago Gonzalez, Monterrey ----------KO 7
Nov. 21—Gilberto Muniz, Juarez-------W 10
Dec. 23—Frankie Ryff, New York-------L 10

1956

Jan. 7—Bobby Gardenas, Mexico City KO 1
Feb. 11—Baby Ortiz, Mexico City-------W 10
Mar. 2—Carmelo Costa, New York------L 10
Mar. 22—Humberto Carrillo, Gomez-Palacio ----------W 10
Apr. 8—Al Nevarez, Chihuahua---------L 10
June 7—Marcelino Pena, Puebla------KO 7
July 7—Eduardo Almazan, Aguascalientes ----------KO 5
July 28—Agustin Rosales, Monterrey--KO 7
Aug. 31—Jimmy Soo, Washington------KO 6
Oct. 20—Teddy Davis, Mexico City-----W 10
Dec. 28—Paolo Rosi, Miami----------KO 7

1957

Jan. 26—El Conscripto, Mexico City--KO 10
Apr. 5—Leo Alonzo, Stockton----------W 10
Aug. 4—Joe Smyers, Acapulco---------KO 7
Aug. 16—Paolo Rosi, Louisville--------L 10
Sept. 12—Noel Humphreys, Los Angeles-W 10

1958

Jan. 26—Jose Galicia, Leon----------KO 6

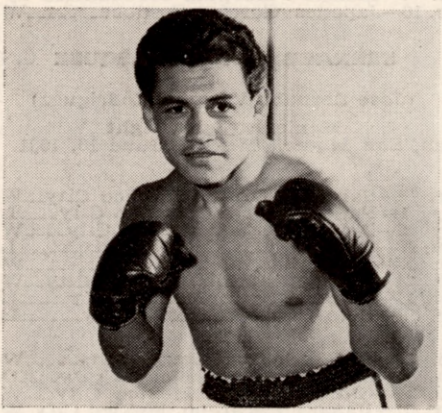

BABY VASQUEZ

Feb. 10—Sergio Gomez, Tapachula------W 10
Apr. 17—Paul Armstead, Los Angeles---L 10
May 27—Willie Morton, San Jose-------L 10
Aug. 2—Joe Shaw, Guadalajara--------W 10
Sept. 13—Ezequiel Uribe, Mexico City---W 12
(Mexican Lightweight Title)
Oct. 18—Al Nevarez, Mexico City-------W 10
Nov. 23—Willie Morton, Mexico City ----L 10
(Vasquez had been declared winner but decision was reversed by Mexican Commission.)
Dec. 17—Eddie Perkins, Wash. -----KO by 7

1959

Feb. 19—Jimmy Hornsby, Los Angeles--W 10
Apr. 2—Mauro Vazquez, Los Angeles---L 10
June 13—Al Urbina, Mexico City---------L 12
(On June 17 a ruling of the Mexican Commission cancelled the decision)
July 25—Al Urbina, Mexico City---KO by 8
(Lost Mexican Lightweight Title)
Oct. 3—Angel Guerrero, Guadalajara--W 10
Nov. 21—Angel Guerrero, Mexico City--W 10
Dec. 10—Paul Armstead, Los Angeles---L 10

1960

Jan. 25—Carlos Hernandez, Caracas-KO by 3
Feb. 25—Angel Guerrero, Puebla -----KO 8
Mar. 19—Ernesto Figueroa, Mexico City ----------KO 5
Apr. 10—Chucho Mejia, Torreon -------W 10
July 2—Mauro Vazquez, Mexico City--D 10
Aug. 28—Leo Agbulos, Matamoros -----W 10
Sept. 23—Al Melendez, Juarez ---------KO 8
Oct. 23—Mar Castellanos, Los Mochis --W 10
Nov. 5—Jesus Mejia, Moclova ---------KO 8
Dec. 25—Cubanito Gonzalez, Tonala----KO 5

1961

Jan. 25—Tony Perez, Obregon----------L 10
Mar. 4—Carlos Rios, Mexico City-------W 10
Mar. 24—Hilario Espana, Toluca---------W 10
Apr. 8—Kid Guanajuato, Leon---------KO 3
May 6—Eddie Perkins, Monterrey-------L 10
May 20—Beto Gerardo, Culiacan--------W 10
Aug. 5—Gildo Montoya, Guadalajara---W 10
Sept. 4—Zorrito Ramirez, Leon---------W 10
Sept. 11—Rolando Mendoza, Tuxtla------W 10
Oct. 22—Rip Randall, Leon---------W. Dis. 8

1962

Jan. 22—Louis Molina, San Jose --------L 10
Feb. 2—Jimmy Fields, Los Angeles ----W 10
Feb. 24—Alfredo Urbina, Mexico City --W 12
(Re-Won Mexican Lightweight Title)
June 9—Mar Castellanos, Mazatlan ----W 10
July 14—Sugar Ramos, Mexico City ----L 10
Sept. 3—Sugar Ramos, Tijuana ----KO by 10
Oct. 15—Jore Gutierrez, Leon----------W 12
(Retained Mexican Lightweight Title)
Nov. 10—Fidencio Ramirez, Oaxaca----KO 8
Dec. 15—Sergio Gomez, Morelia---------W 10

1963

Feb. 1—Adolfo Olguin, Poza Rica------W 10
Mar. 30—Jose Napoles, Mexico City-----L 10
Aug. 4—Battling Kid, Saltillo---------KO 9
Aug. 24—Jorge Gutierrez, Colima--------L 12
(Lost Mexican Lightweight Title)

1964

Mar. 14—Carlos Celis, Guadalajara------L 10
Apr. 10—Raul Rodriguez, Tampico------W 10
May 6—Kid Guanajato, Penjamo------KO 3
July 4—Raul Rodriguez, Mexico City---W 10
Oct. 31—Carlos Celis, Mexico City------W 10
Dec. 26—Joey Olguin, Sacramento-----KO 4

1965

Apr. 24—Jose "Pollo" Gabino, Nuevo Laredo ----------W 10
Nov. 6—Raul Soriano, Chihuahua Chih--L 12
(Mexican Lightweight Title)

1966

June 6—Federico Burboa, Tijuana-------W 10
June 15—Federico Burboa, Ensenada-----W 10
July 16—Chucho Garcia, Tamaulipas------L 10
Aug. 22—Chuy Pruneda, Reynosa---------L 10
Oct. 8—Chunique Velazquez, La Paez-KO 9
Oct. 31—Al Grant, Tijuana----------W 10
Dec. 19—Jose Valenzuela, Tijuana-------W 10

1967

Mar. 11—Chango Carmona, Mexico City--L 10
May 1—Johnny Ortiz, Puebla----------D 10
July 14—Raul Garcia, Aguascalientes---KO 6
July 15—Raul Garcia, Fresnillio--------KO 4

JOE VASQUEZ

3-7

Los Angeles, Calif. Middleweight

1966

Feb. 7—Billy Marsh, Las Vegas.....L 5
Feb. 24—Ray Rubin, Los Angeles.....T.L. 4
Apr. 11—Joe Clark, Las Vegas.....L 6
Apr. 14—Bill Eddy, Los Angeles.....W 5
Apr. 25—Freddie News, Honolulu.....L 6
May 12—Eddie Hawkins, Las Vegas.....W 5
Aug. 11—Ralph Palladin, Los Angeles.....L 6

1967

Mar. 15—Tony Smith, New York .....L 4
Mar. 22—Tony Smith, New York.....W 4
June 14—Tony Smith, New York.....L 4

JOHNNY VAUGHN

4-18-1 (1-8)

Miami, Fla. Middleweight

1961

June 26—Willie Boland, Miami.....W 4
Aug. 7—Harry Bellefonte, Miami.....L 6
Aug. 21—Harry Bellefonte, Miami..KO by 5
Oct. 9—Willie Finney, Miami.....KO by 3
Oct. 23—Curtis Wright, Miami.....L 4

1962

Feb. 15—Willie James, Miami.....KO by 2
Mar. 1—Jerry Reynolds, Miami.....KO 4
Mar. 15—Herbie Williams, Miami.....L 6
Mar. 29—Harry Bellefonte, Miami.....L 6
Apr. 12—Lee Raming, Miami.....L 6
Apr. 26—Tim Ford, Miami.....L 6
May 17—Jimmy Beasley, Miami.....KO by 6
July 5—Willie James, Miami.....KO by 4
Aug. 9—Harry Bellefonte, Miami.....W 6
Sept. 6—Harry Tetlow, Miami.....D 8
Sept. 13—Jack Daniels, Miami.....W 6
Nov. 8—Harry Tetlow, Miami.....L 8
Nov. 29—Ray Lavarro, Miami.....L 6

1963

Jan. 18—Willie James, Miami Beach..KO by 4

1964–1966

(Inactive)

1967

May 11—Joe Murchison, Miami.....L 5
July 18—Charlie Jordan, Miami Beach .....KO by 6
Aug. 1—Ray Cano, Miami Beach.....L 10
Aug. 21—Roger Watkins, New Orleans .....KO by 4

BENITO VEGA

4-1-2

Brooklyn, N. Y. Featherweight

1966

Oct. 26—Mike Filosa, New York.....W 4
Nov. 31—Mario Guerrero, New York.....W 4
Dec. 28—George Ayala, New York.....D 4

1967

Jan. 30—Gabe LaMarca, Walpole.....L 6
Mar. 15—George Ayala, New York.....W 4
Apr. 28—George Ayala, Jersey City.....D 4
May 24—Willie Battle, New York.....W 4

RAUL VEGA

29-8 (24-3)

Oaxaca, Mexico, Bantamweight

1962

Mar. 3—Oaxaco Garcia, Oaxaca.....KO 4
May 5—Arnulfo Daza, Oaxaca.....KO 1
June 30—Gato Rojas, Oaxaca.....KO 2
July 11—David Alcaraz, Mexico City..KO 1
Oct. 20—Raciel Mendoza, Oaxaca.....KO 1
Nov. 10—Jose Santos, Oaxaca.....KO 5

1963

Jan. 30—Raciel Mendoza, Juchitan.....L 10
Mar. 2—Jamie Perez, Oaxaca.....W 10
Apr. 27—Juan Salazar, Oaxaca.....L 10
July 22—Genaro Gaytan, Cuernavaca.....W 10
Sept. 2—Ernesto Beltran, Cuernavaca..KO 10
Oct. 9—Tele Gonzalez, Mexico City..KO 7

1964

Jan. 17—Juan Gomez, San Luis Potosi..KO 1
Feb. 1—Ruben Olguin, Mexico City.....KO 1
July 1—Adalberto Martinez, Mexico City.....KO 1
Aug. 5—Goyo Sanchez, Mexico City.....KO 10
Dec. 5—Torito Mota, Mexico City.....W 10

1965

Jan. 16—Miguel Paredes, Mexico City..KO 5
Feb. 20—Polo Navarro, Tuxtla.....W 10
Dec. 11—Jose Cazares, Monterrey.....KO 3

1966

Jan. 8—Tacuba Hernandez, Mexico City .....KO 5
Mar. 21—Alan Rudkin, Nottingham.....L 10
Apr. 23—Manuel Tarazon, Oaxaca.....KO 4
July 1—Manuel Flores, Monterrey.....KO 5
July 23—Lenny Brice, Mexico City..KO by 3
Sept. 24—Roberto Wong, Mexico City.....KO 2
Oct. 1—Santos Sandoval, Nuevo Laredo..W 10
Nov. 2—Grillo Duran, Mexico City.....KO 3
Dec. 3—Memo Tellez, Mexico City..KO by 10

1967

Mar. 4—German Bastidas, Mexico City..L 10
June 3—Jorge Salazar, Apatzingam.....KO 3
June 24—Gerardo Luna, Mexico City...KO 1
July 14—Santos Sandoval, Nuevo Laredo .....L 10
July 26—Agustin Garcia, Puebla.....KO 1
Sept. 2—Fillo Morales, Mexico City.....KO 4
Sept. 23—Cuervo Salinas, Mexico City...KO 2
Nov. 11—Camy Beto, Mexico City...KO by 6

RAYMOND VEGA

3-10-1 (0-6)

Memphis, Tenn., Heavyweight

1965

Feb. 27—Buddy Chandler, Blytheville.....W 6
Apr. 2—Bobby Rapier, Hot Springs.....W 6
Apr. 23—Buddy Chandler, Blytheville.....D 10
July 2—Al Villafarra, Biloxi.....L 8

1966

Mar. 8—Ron Marsh, Minneapolis...KO by 3
May 2—Kelly Burden, Kansas City.....L 10
Sept. 19—Joe Burns, New Orleans.....KO by 6
Oct. 26—Duane Horseman, St. Paul.....L 8
Nov. 14—Dave Zyglewicz, Houston..KO by 4
Dec. 12—Ron Marsh, Milwaukee.....KO by 3

1967

Feb. 15—Jack Rodgers, McKeesport KO by 7
Oct. 9—Henry Matthews, Atlanta.....W. Dis.
Oct. 24—Mark Tessman, Beaumont.....L 10
Nov. 14—Eddie Talhami, Miami Beach .....KO by 2

TONY VENTURA

7-2 (6-0)

Buffalo, N. Y. Heavyweight

1967

Feb. 15—Floyd Swetson, McKeesport..KO 1
Mar. 28—Fred Green, Miami Beach.....KO 4
Apr. 4—Tom Collins, Miami Beach.....KO 1
May 2—Tom Cohen, Miami Beach.....KO 4
May 23—Pedro Sanchez, Miami Beach..KO 2
July 25—Willie Johnson, Miami Beach..L 10
Aug. 29—Levi Forte, Miami Beach.....L 10
Oct. 10—Mike Lanum, Miami Beach.....KO 6
Oct. 31—Billy Tiger, Miami Beach.....W 10

EDDIE VICK

11-10-3 (0-0)

Rochester, N.Y. Heavyweight

1956

May 11—Al Shack, Syracuse.....W 4

1957

(Inactive)

1958

June 8—Bob Cleroux, Sherbrooke.....D 6
June 29—Box Cheroux, Sherbrooke.....L 8
Sept. 15—Tommy Jackson, Sherbrooke.....L 10
Nov. 14—Russ Grothe, New York.....W 4

1959

Jan. 19—Cornelius Brown, New York.....W 6

Feb. 9—Don McAteer, New York.....W 6
Feb. 26—Jim Boyd, New York.....D 4
Mar. 9—Bartolo Soni, New York.....W 6
Apr. 6—Al Anderson, New York.....W 6
Apr. 23—Paul Wright, New York.....L 6
June 26—Lou Jones, New York.....W 4
Sept. 25—Willie Bell, Syracuse.....L 6
Nov. 2—Don McAteer, New York.....W 6

1960

June 22—Willie Bell, Utica.....L 4
July 27—Leslie Borden, Montreal.....D 6

1961–1965
(inactive)

1966

May 23—Lee Batts, Philadelphia.....L 4
June 14—Barry O'Neil, Walpole.....W 6
Aug. 18—Jerry Pate, Portland, Me.....L 6
Nov. 21—Al Brooks, Walpole.....W 6
Dec. 12—Lee Carr, Walpole.....L 8

1967

Apr. 11—Ron Marsh, Moline.....L 10
July 26—Bob Felstein, Toronto.....W 10
Nov. 20—Bob Foster, Providence.....L 10

RENALDO VICTORIA

Pittsfield, Mass. Lightweight

1966

Aug. 25—Ronnie Butts, Portland.....KO 6
Sept. 15—Prima Muniz, Portland.....KO 3
Sept. 22—Lou Anderson, Portland.....KO 2
Oct. 27—Bob "Bobcat" White, Port.....W 6
Nov. 3—Hary Hampton, Portland.....KO 6
Nov. 10—Tommy Boyce, Portland.....W 6
Dec. 15—Floyd Brown, Portland, Me....KO 2
Portland, Me. .....KO 4
Dec. 21—Johnny Keulian,
Portland, Me.....KO 4
Dec. 29—Roger Evans, Portland, Me.....W 8

1967

Feb. 6—Tommy Tibbs, Boston.....W 10
Mar. 18—Dick DiVola, Boston.....W 10
June 1—Bolo Martinez, Portland, Me. KO 6
June 24—Hector Rodriguez, Pittsfield....W 12
Aug. 8—Gabe LaMarca, Bangor.....KO 2
Sept. 19—Jerry Graci, Bangor.....W 10

FELIX VIERA

Puerto Rico, Light Heavyweight

1964

Aug. 18—Doug Duffy, New York.....W 4
Aug. 24—Johnny Otto, New Bedford.....L 6

1965
(inactive)

1966

Jan. 19—Bob Harrington, White Plains...L 4
Mar. 4—Guido Viscovi, New York..KO by 2

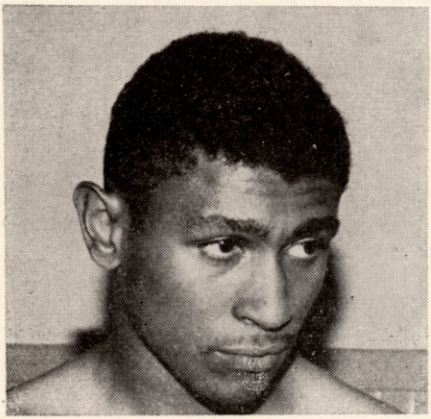

RENALDO VICTORIA Pittsfield, Mass.

Apr. 6—Guido Viscovi, White Plains.....L 4
June 22—Bob Wagner, Freeport.....W 4
July 13—Robert Wagner, New York.....L 4
Sept. 21—Charley Ford, New York.....L 4
Nov. 21—Joe DeNucci, Walpole.....KO by 1
Dec. 16—Joe Roman, New York.....KO by 2

1967

Apr. 26—Thomas Clark, New York..KO by 2

ARMANDO VILLA

Torreon, Mexico Flyweight

1963

Mar. 14—Silverio Lopez, Gomez-
Palacio .....KO 1
Mar. 29—Hilario Ovalle, Gomez-
Palacio .....KO 1
Apr. 4—Panchito Esparza, Gomez-
Palacio .....W 6
Apr. 25—Raul Olmos, Gomez-Palacio..KO 2
June 20—Juan Macias, Gomez-Palacio..KO 2
July 4—Samuel Facio, Gomez-Palacio..KO 3
July 16—Panchito Esparza, Torreon.....W 8
Aug. 1—Mario Rebollar, Gomez-
Palacio .....KO 5
Sept. 12—Pepin Medero, Gomez-Palacio..KO 3
Oct. 3—Manuel Flores, Gomez-Palacio..L 10
Nov. 7—Chilo Ortega, Gomez-Palacio..L 10

1964

Feb. 13—Mario Gonzalez, Gomez-
Palacio .....W 10
Mar. 21—Raton Segundo, Torreon.....KO 3
Apr. 30—Juan Hernandez, Gomez-
Palacio .....KO 2
Aug. 13—Manuel Flores, Gomez-Palacio..D 12

1965

Jan. 1—Francisco Silva, Laguna.....KO 7
Feb. 18—Carlos Ceballos, Laguna.....KO 2
April 29—Samuel Castillo.....W 10

1966

Jan. 21—Luis Gonzalez, Torreon.....KO by 3
Apr. 9—Otavio Gomez, Mexico City..KO by 4
Aug. 13—Fermin Gomez, Guadalajara.....L 10

1967

Feb. 16—Tony Lugo, Gomez Palacio.....W 10
Oct. 20—Daniel Gutierrez, Laredo...KO by 9

PAPO VILLA

New York, N. Y. Lightweight

1967

Apr. 26—Moises Bargas, New York.....L 4
May 22—Victor Burford, New York.....L 4
Aug. 16—Carl Trani, New York.....W 4
Nov. 16—Jose Nieves, New York.....L 4

LUIS VINALES

Puerto Rico Welterweight

Nov. 24—Johnny Tutuska, New York.....W 4
Dec. 8—Eddie Quinones, New York.....W 4

1965

Jan. 19—Curtis Brooks, New York.....W 4
Feb. 16—Curtis Brooks, New York.....W 4
Mar. 16—Freddie DeVore,
New York .....KO by 4
July 26—Elliot Miller, Freeport.....W 4
Aug. 23—Elliot Miller, Freeport.....L 4
Sept. 20—Al Sewell, Freeport.....KO 2
Nov. 23—Carl Williams, New York.....KO 9

1966

Jan. 25—Freddy DeVore, New York.....L 6
Apr. 6—Lee Clemons, New York.....W 6
Oct. 1—Ray Cano, San Juan.....L 6

1967

Apr. 8—Angel Luis Espada, Bayamen...D 6
May 10—David Melendez, New York.....L 6
June 4—Angel Luis Espada, San Juan..D 6
June 10—Curtis Phillips,
West Hempstead .....W 8
June 26—Dave Dittmar, New York.....W 6
Nov. 8—Charlie Lawrence, New York...L 6

JIMMY PRICE VITAL

Beaumont, Texas, Welterweight

1967

Sept. 12—Morris Crathin, Beaumont.....D 4
Oct. 3—Morris Crathin, Beaumont.....D 4
Dec. 12—Severo Balboa, Beaumont..KO by 3

MERVYN WALCOTT

Trinidad, B.W.I. Bantamweight

1964

Nov. 15—Elton Hinds, San Fernando....W 6

1965

May 7—Jose Molina, Port of Spain.....L 6
July 9—Alick Hall, Port of Spain.....D 6
Nov. 1—Will Boo d Hoo, Georgetown..L 10

1966

Apr. 1—Alick Hall, San Fernando.....L 6

1967

Mar. —Kid Gustave, Port of Spain.....D 6

DON WALDHEIM

Brooklyn, N.Y. Heavyweight

1966

Jan. 7—Bob Felstein, New York.....D 4
Mar. 4—Bob Felstein, New York.....L 4
May 21—Al Brooks, New York.....W 4
Aug. 10—Al Brooks, Freeport.....W 4

1967

Mar. 22—Joe Roman, New York.....L 4

ABE SONNY WALDON

Youngstown, Ohio Light-Heavyweight

1966

Aug. 3—Billy Dolphin, Scranton....KO by 2
Nov. 24—Pete Riccitelli,
Portland, Me. .....KO by 5
Oct. 24—Joe Roman, Worcester.....KO by 5
Dec. 19—Joe Roman, Worcester.....L 6

1967

Apr. 27—Doug Clay, Portland, Me...KO by 3

BILLY WALKER

Los Angeles, Calif. Middleweight

1966

May 19—Ray Crafton, Los Angeles.....KO 5
June 17—Kenny Watkins, San Bernardino..W 4
June 23—Ken Watkins, Los Angeles.....KO 1
July 7—Billy Marsh, Las Vegas.....W 6
Aug. 11—Billy Marsh, Las Vegas.....KO 6
Sept. 23—Phil Clark, Las Vegas.....W 8
Oct. 20—Billy Marsh, Las Vegas.....W 6
Oct. 27—Tony Montano, Las Vegas.....L 10

1967

Sept. 22—Art Davis, Los Angeles....KO by 2
Dec. 18—Steve Gutierrez, Las Vegas.....W 5

QUESTA WALKER

Los Angeles, Calif. Lightweight

1956

Apr. 26—Jerry Goldberg, Los Angeles....L 4
May 10—Jerry Goldberg, Los Angeles....W 4
June 7—Vince Davi, Los Angeles.....D 6
June 23—Benny Robledo, Hollywood....W 4
July 14—Ray Terrazas, Hollywood..KO by 2
Aug. 2—Richie McLane, Los Angeles....W 4
Aug. 25—Bill Gill, Hollywood.....L 4
Nov. 3—Royal Joiner, Hollywood.....W 4
Nov. 21—Benny Robledo, Hollywood....KO 1
Dec. 1—Royal Joiner, Hollywood.....W 4
Dec. 8—Joe Smyer, Hollywood.....W 4
Dec. 13—Joe Smyer, Los Angeles.....L 4
Dec. 15—Joe Smyer, Hollywood.....W 4

1957

Feb. 21—Joe Chavez, Los Angeles...KO by 4
Mar. 28—Eddie Gilbert, Los Angeles.....L 4
Apr. 18—Eddie Gilbert, Los Angeles.....L 4
Aug. 17—Art Lopez, Hollywood.....W 4

1958

Mar. 20—Ray Walk, Los Angeles.....L 4
May 22—Nat Simon, Los Angeles.....W 4

1959

July 2—Mike Coronado, Los Angeles....W 4
Oct. 1—Jesse Jones, Los Angeles.....L 6
Oct. 31—Red Walker, Los Angeles.....W 4

1960

(inactive)

1961

Mar. 2—Al Grant, Los Angeles.....KO by 1
May 2—Gabriel Terronez,
Sacramento .....KO by 2
June 6—Gabriel Terronez, San Jose.....L 4
Aug. 1—Ray Copeland, Sacramento...KO 5
Sept. 26—Al Moore, Sacramento.....W 6

1962

Jan. 22—Vinnie Hines, San Jose.....L 6
Apr. 10—Leroy Linscomb, Sacramento ..L 4
Apr. 17—George Sullivan, Santa Rosa...W 6
May 22—Kid Zapata, Sacramento .....W 6
May 29—Willie Castello, Honolulu .....W 10
Nov. 29—Oscar Ortegon, San Jose.....KO 5

1963

Jan. 29—Willie Weathers, Sacramento...W 8
Mar. 20—Leon Linscomb, Sacramento....W 6
Apr 23—Willie Weathers, Sacramento...W 6
May 21—Fred Burboa, Sacramento.....KO 4
July 30—Lovell Franklin, Sacramento...W 6
Aug. 13—Loen Linscomb, Sacramento....L 6
Nov. 5—Clarence Felder, Sacramento..KO 4
Dec. 3—Winnie Schelt, San Jose.....L 8
Dec. 10—Ray Josephs, Sacramento.....D 6

1964

Mar. 16—Henry Barrera, San Francisco..L 10
Apr. 28—Willie Weathers, Sacramento....D 6

1965

Feb. 16—Flory Olguin, Sacramento.....L 10

1966

July 12—Joe Nunez, Sacramento.....L 6
July 26—Rugene Parker, Sacramento.....D 6
Aug. 9—Rugene Parker, San Jose.....D 8
Aug. 30—Rugene Parker, Sacramento.....D 6
Sept. 13—Rugene Parker, Sacramento.....L 6
Sept. 23—Don Hicks, Sacramento.....L 4
Oct. 11—Don Hicks, Sacramento....KO by 2
Dec. 12—Don Hicks, San Francisco.....L 6

1967

Mar. 8—Ruben Rivera,
San Francisco .....KO by 5
May 9—Don Hicks, Sacramento.....L 6
May 16—Benny McCorvey, San Jose....L 6

BILLY WALLACE
(Nick Preveti)

Randolph, Mass. Welterweight

1958

Apr. 29—Al King, Boston.....W 4
May 13—Johnny Bradley, Boston.....W 4
June 12—Johnny Bradley, Boston.....W 4
June 30—Al Duarte, New Bedford.....W 4
Oct. 6—Mike DeFeo, Boston.....W 4
Oct. 27—Dom Prestone, Boston.....W 4
Nov. 17—Dom Prestone, Boston.....W 5
Dec. 16—Johnny Johnikin, Boston.....W 5

1959

Feb. 16—Johnny Taylor, Providence.....W 6
Mar. 5—Johnny Taylor, Boston.....W 6
Mar. 10—Manuel Burgo, New Bedford.....L 6
Mar. 23—Joe DiPierro, Providence.....W 8
Apr. 13—Joe DiPierro, Providence.....W 8
Apr. 20—George Edmonds, Providence...W 8
Oct. 20—Lionel Butler, Boston.....KO 2
Oct. 27—Tommy Garrow, Boston.....W 10
Nov. 9—Tommy Garrow, Providence....W 10
Dec. 2—Frankie Madison, Boston.....W 8
Dec. 14—Tommy Tibbs, Boston.....L 10

1960

May 16—Pat McCarthy, Boston——L 8

1961–1965

(Inactive)

1966

Oct. 17—Danny Perez, Walpole——L 4
Nov. 7—Lonnie Cabassa, Walpole——W 4
Nov. 21—Frank Parulo, Walpole——W 4
Dec. 5—Gordon Rodriguez, Walpole——W 4

1967

Jan. 2—Ronnie Butts, Walpole——W 4
Jan. 30—Tito Flores, Walpole——W 4
Feb. 6—Rocky Luce, Walpole——W 4
Feb. 20—Rocky Luce, Walpole——W 4
Mar. 6—Rocky Luce, Walpole——W 4
Mar. 13—Jesus Alecia, Walpole——W 4
Mar. 20—Rocky Luce, Walpole——D 4
Apr. 10—Jose Ortiz, Walpole——W 4
Apr. 18—Lonnie Cabassa, Boston——W 4
May 2—Lonnie Cabassa, Boston——W 6
May 9—Nelson Cuevas, Boston——D 4
May 15—Nelson Cuevas, Boston——W 6
June 5—Willie Williams, Walpole——W 6
June 26—Nelson Cuevas, Walpole——W 6
July 18—Manny Burso, New Bedford——L 8
Sept. 23—Walter Arsenault, Halifax——L 6

ROY DEAN (COOKIE) WALLACE

Dallas, Texas, Heavyweight

1967

Apr. 17—Gus Lewis, Las Vegas——KO 4
May 4—Ray White, Los Angeles——D 6
Aug. 1—Vernon Clay, New Orleans——L 6
Sept. 7—Roy Rogers, Abilene——KO 6
Oct. 10—Al Banks, Houston——W 6
Nov. 9—Joey Orbillo, Los Angeles——L 10
Nov. 28—Mack Foster, Fresno——KO by 7

FOREST WARD

Brooklyn, N .Y., Heavyweight

1967

Nov. 10—Larry Renaud, New York——KO 1
Dec. 15—Mariano Echevarria, Rome——W 6

MEL WARD

Long Island, N. Y. Middleweight

1967

Apr. 10—Rocky Luce, Walpole——W 4
Apr. 18—Arthur Pare, Boston——KO by 4
May 8—Charles Lewis, Washington D.C.——KO by 5

BOBBY WARTHEM

Buffalo, N. Y. Middleweight

1961

Aug. 10—Joe Johnson, Erie——W 4
Oct. 26—Jim Moore, Warren——KO 3

1962

Jan. 26—Leotis Martin, Sarnia——L 4
Feb. 28—Bob Spencer, Warren——KO 4
Apr. 13—Charlie Dardeen, Erie——KO 4

1963

Jan. 9—Clarence Alford, Canton——L 8
Mar. 21—Willie Parker, Erie——KO 3
June 29—Fred Terry, Painesville——W 4

1965

Mar. 12—Larry Little, New York——KO 3
June 25—Jesse Smith, Philadelphia——L 10
Oct. 21—Milo Calhoun, New York——L 8

1967

Jan. 23—Elliot Miller, New York——L 6
Feb. 20—Wilbur McClure, Worcester——L 10
Mar. 10—Johnny Gumbs, New York——L 6
Apr. 14—George Johnson, Portland, Me. L 10
May 22—Earl Johnson, Worcester——KO 5
May 29—Bennie Briscoe, Philadelphia——KO by 7
Aug. 31—Larry Carney, Portland, Me.—KO 7
Oct. 16—Harold Richardson, New York KO 10

DEVIENY WASHINGTON

1965 Golden Gloves Middleweight Champion

New York, N. Y. Heavyweight

1965

July 26—Bob Stallings, Freeport——L 4
Aug. 23—Bob Stallings, Freeport——L 4
Oct. 21—Stan Mitchell, New York——KO 3

1966

(Inactive)

1967

Mar. 22—Al Brooks, New York ——KO by 2

ROGER WATKINS

1966

May 10—Nolan Duplessis, New Orleans—W 6
Orleans ——KO 5
June 2—Willie Crosby, New Orleans——W 6
July 6—Regfugio Barrera, New Orleans——KO 5
July 25—David Burch, New Orleans——KO 4
Aug. 24—Dickie Wills, New Orleans——W 6
Sept. 13—Al Franklin, New Orleans——W 6
Oct. 17—Melvin Mott, New Orleans——KO 2

1967

Feb. 9—Melvin Mott, New Orleans——L 10
May 8—Gordon Lott, New Orleans——L 10
Aug. 21—Jimmy Vaughn, New Orleans—KO 4
Oct. 2—George Cooper, Oakland—KO by 5

CHARLIE WATSON

Phoenix, Ariz. Middleweight

1967

Jan. 20—Billy Williams, Edmonton——L 6
Jan. 23—Billy Marsh, Las Vegas——L 6
Feb. 2—Frank Norman, Las Vegas——KO 3
Feb. 16—Billy Marsh, Las Vegas——L 8
Mar. 9—Billy Smith, Las Vegas——L 8
Mar. 16—Bernie Lopez, Los Angeles——L 4
Mar. 30—Danny Perez, Las Vegas—KO by 4
Apr. 7—Ray Christian, St. Paul——L 6
May 11—Alton Colton, Phoenix——L 10
May 19—Johnny Padilla, Salt Lake City L 6
Oct. 20—Billy Marsh, Las Vegas——L 6
Dec. 3—Jose Napoles, Merdia——KO by 5

WILLIE WATSON

Houston, Texas Lightweight

1967

Jan. 24—Jesse Alaniz, Beaumont——W 4
Mar. 21—Vic Graffio, Beaumont——L 6
May 10—Baby Face Evans, Houston——L 4
Aug. 1—Esteban Olvera, Houston——L 6

JERRY WEAKLAND

Las Vegas, Nev. Middleweight

1967

Aug. 21—Red Campbell, Las Vegas——KO 3
Sept. 4—Charles Dillworth, Las Vegas—W 5
Sept. 11—Dave Green, Las Vegas——KO 1
Sept. 18—Dave Manqueros, Las Vegas——W 5
Oct. 23—Eddie Kornstein, Las Vegas——D 5
Nov. 6—Johnny Blake, Las Vegas——D 5
Dec. 18—Rudy Escobedo, Las Vegas——W 5

FREDDY WEBSTER

Las Vegas, Nev. Lightweight

1966

Jan. 3—Sammy Davis, Las Vegas——KO 2
Mar. 28—Teddy Nance, Las Vegas——D 5

1967

Feb. 20—Hermancio Lugo, Las Vegas——W 6

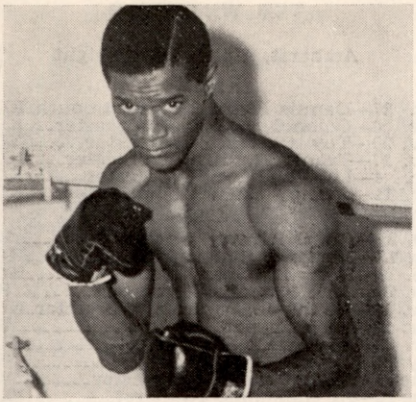

FREDDY WEBSTER, Las Vegas, Nevada

Mar. 6—Severo Boroa, Las Vegas.....KO 2
Feb. 27—Jeff Magnanm Oakland.....KO 1
Oct. 16—Iemael Rivera, Las Vegas.....W 5
Oct. 30—Herman Escobar, Las Vegas...KO 3
Dec. 7—Al Bolton, Los Angeles.....L 6

BILLY WEIR

Las Vegas, Nev. Welterweight

1966

Feb. 3—Colorado Taylor, Las Vegas.....W 5
Mar. 17—Danny Stantanato, Las Vegas..KO 3
Apr. 11—Joe Turner, Las Vegas.....KO 3
Apr. 21—Leo Glover, Las Vegas.....KO 4
Apr. 28—Al Foreman, Las Vegas.....L 5
Sept. 1—Arnold Vigil, Las Vegas.....W 5
Sept. 8—Arnold Vigil, Las Vegas.....W 5
Sept. 12—Dave Marks, Las Vegas....KO by 5

1967

Feb. 13—Pero Reyes, Las Vegas.....W 5
Nov. 13—Chuck Hernandez, Las Vegas...D 5
Nov. 17—Chuck Hernandez, Las Vegas...L 5

JERRY WELLS

Cleveland, Ohio, Lightweight

1967

Aug. 7—Earl Nolton, Washington, D. C...L 6
Nov. 20—Don Cobbs, St. Louis.....KO by 2
Dec. 5—Willie Yelverton,
Washington, D. C. .....D 6
Dec. 7—Ralph Palladin, Baltimore..KO by 4

CHUCK WEPNER

Bayonne, N. J. Heavyweight

1964

Aug. 5—George Cooper, Bayonne.....KO 3
Aug. 14—Rudy Pavesi, New York.....W 4
Oct. 27—Everette Copeland, New York..D 6
Dec. 18—Jerry Tomasetti, New York....W 4

1965

Jan. 19—Ray Patterson, New York.....W 6
Mar. 23—Everett Copeland, New York...D 6
Oct. 19—Bob Stallings, New York.....L 6

1966

Jan. 7—Buster Mathis, New York..KO by 3
Feb. 22—Jerry Tomasetti, New York.....W 6
Apr. 6—Cleo Daniels, White Plains.....W 6
Aug. 3—Johnny Deutsch, Scranton.....KO 6
Oct. 21—Dave Centi, New York.....W 6

1967

Apr. 28—Don McAteer, Jersey City....KO 7
July 19—Jerry Tomasetti,
New York .....KO by 5
Nov. 27—Charles Harris, Secaucus.....KO 6

L. J. WHEELER

Seattle, Wash. Heavyweight

1966

June 29—Ed Barret, Prince George.....KO 3
Aug. 20—Richie Peters, Tacoma.....W 8
Oct. 4—Cornell Nolan, San Francisco...L 5
Oct. 10—Wayne Kindred,
Los Angeles.....KO by 6
Nov. 21—Bert Birmingham, Los Angeles..D 6

1967

Feb. 6—Mel Turnbow, Houston.....L 6
Mar. 14—Mack Foster, Fresno.....KO by 6

CASH WHITE

Pleasantville, N. J., Middleweight

1962

Jan. 26—Tommy Stower, Philadelphia..W 4
Feb. 8—Jimmy Hairston, Phildelphia...L 4
Mar. 29—Dick Miller, Philadelphia.....KO 2
Apr. 12—Bob Rutherford,
Philadelphia .....KO by 1
Oct. 25—Monnie McCoy, Philadelphia..W 4
Nov. 8—Frank Nelson, Philadelphia....L 4
Dec. 13—Jimmy Hairston, Philadelphia..L 8

1963

Jan. 10—Jimmy Hairston, Philadelphia..L 8
Apr. 25—Benny Briscoe, Phila.....KO by 2

1964

May 1—Phil Allen, Philadelphia.....L 6

1965
(inactive)

1966

Sept. 22—Joey Giardello, Reading.....L 10

1967

Feb. 27—Julius Dickens,
Washington D. C.....L 6
Mar. 20—Sonny Moore, Philadelphia....W 6

DAVE WHITE

Los Angeles, Calif. Lightweight

1964

Mar. 3—Blackie Zamora, Corpus
Christi .....KO by 7
June 9—Joey Estrada, Los Angeles.....W 5
June 30—Cruz Barajas, Los Angeles.....W 5
July 16—Perro Reyes, Los Angeles.....W 4
July 28—Perro Reyes, Las Vegas.....W 5
Aug. 11—Enrique Reyes, San Diego.....W 6
Aug. 27—Mike Benoist, Los Angeles....KO 4
Oct. 28—Takanobu Ochiai, Honolulu....L 6
Dec. 15—Leonard Lopez,
Santa Monica .....KO by 4

1965

Jan. 29—Junior Ramos, Los Angeles.....L 6
May 18—Pete Buffala, Las Vegas.....KO 2
May 24—Lucio Arreola, Las Vegas..KO by 5
Dec. 6—Al Ramirez, Los Angeles.....L 5
Dec. 16—Jerry Stevens, Los Angeles.....L 6
Dec. 30—Al Ramirez, Los Angeles.....L 5

1966

Feb. 21—Candy Barnes, Las Vegas.....L 6
Apr. 2—Fernando Trujillo, San Diego....L 4
Apr. 30—Fernando Trujillo, San Diego....D 4
July 26—John Lujan, Fresno.....W 6
Nov. 7—Larry Flores, Los Angeles..KO by 7
Dec. 12—Marcus Anderson,
Las Vegas.....KO by 2

1967

Oct. 9—Herman Escobar, Long Beach..L 6

JOHN WHITE

Ft. Wayne, Ind., Lightweight

1961

Jan. 9—George Williams, Chicago.....D 4
Jan. 16—Preston Swoopes, Chicago.....W 4
Jan. 30—Mickey Zielke, Chicago.....KO 3
Feb. 20—George Williams, Chicago.....W 5
Mar. 6—Chuck Alvarado, Chicago.....KO 3

Mar. 27—Rufus Mack, Chicago.....L 4
Apr. 10—Joe Dukes, Chicago.....W 4
Apr. 19—Les Bagi, Rochester.....L 6
May 22—Verne Patterson, Chicago.....W 4
June 19—Freddie Jackson, Chicago..KO by 2
Aug. 21—Baby Watusi, Chicago.....W 4
Sept. 5—Sonny Alexander, Chicago.....W 4
Oct. 30—Jimmy Morton, Chicago.....W 4
Nov. 13—Joe Dukes, Chicago.....W 4

1962

Feb. 5—Brian O'Shea, Chicago.....KO 6
Mar. 7—Adolph Pruitt, Rochester .....D 6
Mar. 19—Prince Johnson, Chicago ....KO 2
Apr. 2—Adolph Pruitt, Chicago .....W 8
June 8—Bobby Williams, Ft. Wayne ..KO 3

1963

Feb. 22—Wesley Kidd, Chicago.....W 6
Apr. 26—Will Harris, Minneapolis.....KO 6
June 5—Brian O'Shea, St. Paul.....KO 3
Sept. 23—Junior Cassidy, London....KO by 2
Oct. 21—Junior Cassidy, London.....W 8
Nov. 19—Dave Coventry, London.....L 10

1964

Mar. 23—Isidro Bergua, Paris.....W 8
May 17—Abderahamane Faradji, Paris..W 10
Oct. 5—Vic Andreetti, London.....L 8

1965

Feb. 27—Robert DiMartino, Paris.....KO 2
Mar. 26—Aissa Hashas, Paris.....W 10
June 2—Jean Josselin, Paris.....KO by 6
Oct. 16—Daniel Deneux, Paris.....KO 9

1966

Jan. 31—Luis Penteado, Paris.....D 10
Apr. 30—Angel Robinson Garcia, Algiers..W 10
June 3—Sion Lellouche, Paris.....KO 6
Nov. 7—Fernand Ahumibe, Paris.....L 8

1967

Feb. 19—Juan Sombrita, Tenerife.....L 10
Mar. 17—Conny Rudolf, Berlin.....L 10
May 14—Barrera Corpas, Tenerife.....L 8
June 30—Antonio Torres, Madrid.....L 10
Oct. 20—Angel Guinaldo, Madrid.....L 8

LEE WHITE

San Francisco, Cal., Heavyweight

1967

Nov. 17—Dave Matt, Spokane.....KO 2
Dec. 4—Gary Bates, Las Vegas.....W 6

MARK WHITE

Los Angeles, Cal. Heavyweight

1967

Feb. 27—Jimmy Gilmore, Las Vegas KO by 2
Mar. 23—Ray White, Los Angeles.....W 4
Apr. 6—Ray White, Los Angeles.....L 6
June 9—Tony Longoria, Los Angeles....L 6
July 27—Ray White, Los Angeles..KO by 2
Sept. 15—Lance Holmberg, Los Angeles..W 6
Oct. 26—Paul Johnson, Los Angeles..KO by 3

RAY WHITE

Los Angeles, Calif. Light-Heavyweight

1958

Dec. 12—Billy Desoto, Monroe.....L 4

1959

July 10—Dwain Garris, Monroe.....W 4

Mar. 30—Al Paralta, Los Angeles.....L 4

1966

Jan. 15—Archie Ray, Phoenix.....KO by 3
Mar. 28—Scott Wissoper, Las Vegas.....W 5
May 9—Laverne Hardison, Las Vegas..KO 4
Nov. 3—Buddy Laven, Seattle.....KO 4

1967

Feb. 2—Frank Davis, Los Angeles.....W 4
Feb. 16—Gene Turner, Los Angeles.....W 4
Mar. 23—Mark White, Los Angeles.....L 4
Apr. 6—Mark White, Los Angeles.....W 6
May 4—Cookie Wallace, Los Angeles....D 6
July 27—Mark White, Los Angeles....KO 2
Oct. 9—Sam Wyatt, Long Beach.....L 6
Nov. 28—George Johnson, San Diego.....L 10

TED WHITFIELD

Amherst, Mass., Lightweight

1964

Oct. 27—Dennis Kalis, No. Dartmouth..KO 1
Nov 6—Colonel Walker, Worcester....KO 4
Nov. 20—Toy Carvolo, Worcester.....KO 3
Nov. 27—Frank Davilla, Worcester....KO 1
Dec. 4—Lee Wallace, Worcester.....KO 2
Dec. 11—Barney Barnez, Worcester....KO 2

1965

Jan. 29—Angel Rivera, Worcester.....W 8
Feb. 13—Fernand Simard, Boston.....KO 3
Feb. 19—Bolo Martinez, Worcester.....KO 3
Feb. 28—Dick French, Worcester.....W 8
Mar. 12—Young Joe Walcott, Worcester..KO 5
Mar. 27—Dick French, Boston.....W 10
Apr. 23—Al Sewall, Boston.....KO 7
May 25—Gaspar Ortega, Boston.....W 10
June 11—Juan Ramos, Worcester.....W 10
June 28—Al Simmons, Amherst.....KO 4
July 13—Charley Scott, Boston.....W 10
Oct. 15—Ricky Ortiz, Boston.....KO 3
Nov. 1—Doug McLeod, Boston.....W 10

1966

Jan. 27—Clarence Osborne, Portland, Me.....KO 9
Feb. 12—Kid Bassey II, Boston.....W 10
May 19—Dave Morine, Portland, Me.....W 10
June 7—Kid Bassey II, Walpole.....KO 5
Nov. 3—Leroy Roberts, Portland, Me....L 10
Nov. 14—Pete Toro, Boston.....L 10

1967

Feb. 20—Curtis Cokes, Dallas.....KO by 3
Oct. 3—Mike Cruz, Worcester.....L 10
Oct. 31—Marcel Cerdan, Paris.....L 10

DEAN WHITLOCK

Corpus Christi, Texas Welterweight

1964

Mar. 3—Richard Guillen, Corpus Christi..D 4
Mar. 24—Huey Holmes, Beaumont.....KO 2
Sept. 30—Billy Goodwin, Houston.....KO 2
Dec. 1—Freddie Mills, Houston.....D 4

1965

Aug. 17—Floyd Dalfrey, Houston.....W 4
Aug. 31—George Seale, Houston.....KO 3

1966

Feb. 8—Charlie Sack, Houston.....L 4
Mar. 1—Rip Randall, Houston.....KO by 9
Apr. 6—Jerry Pellegrini, New Orleans.....KO by 2
May 3—Refugio Juarez, Houston.....W 6
July 26—Mike Tunney, Houston.....KO by 5

1967

Apr. 17—George Seale, Houston.....KO 2
May 8—Alvin Phillips, New Orleans.....KO by 3

TED WHITFIELD Amherst, Mass

HILTON WHITTAKEN

Brooklyn, N.Y. Middleweight

1966

June 14—Walter Moore, Walpole.....W 6
June 21—Tony Diamond, Walpole.....W 6
Dec. 7—Bobby Little, New York.....L 6

1967

Jan. 25—Bobby Little, New York.....KO 2
Mar. 6—William Burton, Walpole.....L 8
Apr 28—Junius Hinton, Jersey City....W 8
June 26—Danny Perez, Walpole.....W 8
Nov. 9—George Benton, Phila. .....KO by 8

HENRY WICKHAM

Portland, Maine Lightweight
Born: March 5, 1938

1966

July 28—Curt Simmons, Portland.....L 4
Aug. 11—Curt Simmons, Portland.....L 4
Aug. 18—Arthur Butts, Portland.....D 4
Aug. 25—Arthur Butts, Portland.....D 4
Sept. 8—Arthur Butts, Portland.....W 4
Sept. 15—Ronnie Butts, Portland.....L 4
Sept. 22—Benny James, Portland.....L 4
Oct. 6—Ronnie Butts, Portland.....W 4
Oct. 13—George Gosselin, Portland.....L 6
Oct. 27—Curt Simmons, Portland.....D 6
Nov. 3—Winston Cook, Portland.....KO 3
Nov. 10—Linwood Johnson, Portland..KO 3
Nov 17—Joe Gaillard, Portland.....KO 2
Nov. 24—John Alfaro, Portland, Me..KO by 6
Dec. 9—Curt Simmons, Portland, Me....W 6
Dec. 15—Slick Sterling, Portland, Me...KO 4
Dec. 21—Joey Dee, Portland, Me.....KO 2
Dec. 29—Frank Fournier,
Portland, Me.....KO 6

1967

Jan. 17—Don Savoy, Portland, Me.....D 6
Jan. 24—George Gosselin, Portland, Me..W 8
Feb. 9—Hank Manderville,
Portland, Me. .....W 8
Feb. 15—Benny James, Portland, Me.....L 8
Mar. 9—Hank Mandeville,
Portland, Me. .....W 8
Mar. 18—Jerry Foley, Boston.....L 6
Mar. 23—Mel Glover, Portland, Me.....KO 2
Mar. 30—Gabe LaMarca, Portland, Me..L 8
May 2—George Gosselin, Jonesport KO by 2
May 25—Danny Corcoran, Portland.....L 6
June 15—Pat Kivlin, Portland.....D 6
June 29—George Gosselin, Portland.....W 10
(Maine Lightweight title)
July 27—Danny Corcoran, Portland.....L 6
Aug. 14—Billy McCluskey, Boston.....L 4
Aug. 31—Marcelino Alicia, Portland..KO by 4
Sept. 14—Ernie Dew, Portland.....L 6
Oct. 3—George Gosselin, Bangor.....D 6
Oct. 9—Joe Nives, Worcester.....L 6
Oct. 19—Casto Ramirez, Portland.....L 6
Nov. 16—Terry Rondeau, Portland.....W 6
Nov. 23—Jose Carabella, Portland.....D 6
Nov. 30—Winston Clarke, Portland.....W 6
Dec. 7—Jose Carabella, Portland.....L 6

AL WILLIAMS

(Tiger)
Las Vegas, Nev. Middleweight

1965

Jan. 26—Bobby Jo Coleman, Las Vegas..W 5
May 11—Fred Hernandez, Las Vegas.....L 10
June 16—Tommy Hayes, Las Vegas.....W 10
Aug. 23—Wade Smith, Las Vegas....KO by 7
Oct. 25—Billy Marsh, Las Vegas.....W 6
Nov. 9—Reggie Gray, Las Vegas.....KO 4
Nov. 29—Wade Smith, Las Vegas.....L 6
Dec. 20—Ferd Hernandez, Las Vegas.....L 10

1966

Jan. 3—Joshua O'Neil, Las Vegas.....W 5
Jan. 7—Andy Heilman, Los Angeles..KO by 8
Mar. 25—Billy Marsh, Las Vegas.....D 6
Apr. 14—Billy Marsh, Las Vegas.....L 6
Apr. 21—Eddie Harris, Las Vegas.....W 6
May 12—Eddie Harris, Las Vegas.....W 6
Sept. 1—Phil Clark, Las Vegas.....L 8
Oct. 20—Mel Fields, Las Vegas.....D 5

1967

Mar. 30—Billy Marsh, Las Vegas.....D 8
May 8—Dave Martin, Las Vegas.....W 8
July 3—Billy Marsh, Las Vegas.....L 8

BILLY (MOLE MAN) WILLIAMS

Vineland, N. J. Heavyweight

1967

Apr. 12—Johnny Watson, Richmond....W 4
May 24—Jimmy Jones, Richmond.....W 4
Aug. 5—Aaron Eastling, Houston.....L 4
Sept. —Jimmy Jones, Richmond.....KO 4
Oct. 17—Johnny Deutsch, Philadelphia..W 6
Oct. 26—Preston Donaldson, Baltimore..L 6

CARL WILLIAMS

Newark, N. J. Middleweight

1963

June 18—Eddie Turner, New York.....D 4
July 10—Eddie Turner, New York.....D 4
Oct. 8—Al Sewell, New York.....L 4
Oct. 18—Jesus Coma, New York.....W 4

1964

Jan. 28—Larnzer Quarles, New York.....W 4
Mar. 20—Libertad Rueda, New York.....W 4
July 24—Al Sewell, New York.....L 4

1965

Jan. 12—Fred DeVore, New York.....D 6
Nov. 23—Luis Vinales, New York....KO by 3

1966

(Inactive)

1967

Jan. 23—Danny Perez, New York.....W 4
May 3—Danny Perez, New York.....D 8
Nov. 8—Juan Botta, New York.....W 8

CARTER WILLIAMS

Jersey City, N. J. Light-Heavyweight

1967

Nov. 13—Julio Cruz, Secaucus.....KO 4
Nov. 27—Don Ranieri, Secaucus.....D 4
Dec. 18—Don Ranieri, Secaucus.....W 4

CONRAD WILLIAMS

Pittsburgh, Pa. Middleweight

1966

May 26—Al Hughly, Akron.....W 4
Aug. 18—Charles Lewis, Detroit.....KO 2
Dec. 14—Dawson Smith, McKeesport....W 4

1967

Mar. 30—Sam Sellers, Pittsburgh.....W 4
May 22—Gary Broughton, Pittsburgh....W 6
June 6—Bill Douglas, Toledo.....W 6
Nov. 14—Al Hugley, Buffalo.....KO 4
Dec. 6—Bashir Qubti, McKeesport.....KO 4

FRED WILLIAMS

Brooklyn, N. Y. Light-Heavyweight

1963

Nov. 29—Johnny Lugo, New York.....L 4

1964

Feb. 18—Milton Torres, New York.....D 4
Mar. 3—Milton Torres, New York.....L 4

1965

Dec. 15—Guido Viscovi, White Plains....W 4

1966

Feb. 15—Frank Joseph, New York..KO by 4

FRED WILLIAMS, Brooklyn, N. Y.

1967
Mar. 22—Sigfredo Garcia, New York....W 4
Aug. 17—Jimmy McDermott, Portland...L 8
Sept. 5—Pete Riccitelli, Bangor.....L 10
Nov. 9—Jimmy McDermott, Portland....L 10
Dec. 13—Frank DiPaula, New York.....W 10

JIMMY WILLIAMS

Dieringer, Washington—Lightweight
Born March 1, 1934, Holt, Minnesota.

1967
Feb. 25—Gene Green, Coos Bay.....KO by 10
Apr. 1—Jackie Wilson, Sandy.....KO 2
June 28—Bob LaCrox, Prince George..KO 1
Oct. 28—Stan Leonard, Medford.....KO 5

JIMMY WILLIAMS

St. Petersburg, Fla. Middleweight

1967
May 25—Jimmy Gibavitch, Miami..KO by 4
May 26—Johnny Wilson, Cocoa.....W 4
July 25—Charley Jordan, Miami Beach .....KO by 1

JOEY WILLIAMS

Tacoma, Washington—Middleweight

1966
Dec. 5—Tommy McKales, LaGrande...KO 4

1967
Jan. 16—Oscar Inocencio, Portland..KO by 5
Jan. 24—Dave Bottlemiller, Seattle.....D 4
Oct. 28—Tommy McKales, Medford.....KO 3

NATE WILLIAMS

Phoenix, Ariz. Welterweight

1967
Jan. 26—Mike Thomas, Las Vegas KO by 5
Mar. 9—Dannie Perez, Las Vegas..KO by 2
Mar. 20—Harry Tarpin, Edmonton.....W 6
May 11—Sam Pinkney, Phoenix.....W 6
May 19—Mark Doyle, Salt Lake City....L 6
Aug. 10—Jesse Tucek, Seattle.....KO by 5
Oct. 4—James Lewis, Phoenix.....W 4
Nov. 17—Art Cruz, Las Vegas.....L 5
Dec. 11—Steve Gutierrez, Las Vegas.....L 6

PRIMUS WILLIAMS

Cincinnati, Ohio Welterweight

1965
July 14—Walter Kelly, Akron.....KO by 5

1966
Jan. 7—Fernand Chertian, Toronto.....L 8
Feb. 2—Fate Davis, Akron.....L 10
Mar. 3—Fate Davis, Akron.....KO by 5
Mar. 8—Denny Stilletto, Toledo.....L 6
Apr. 29—Johnny Bizzarro, Warren.....L 10
May 13—Johnny Bizzarro, Cincinnati.....L 10
May 30—Doug Agin, Steubenville....KO by 6

1967
Jan. 29—Hedgeman Lewis, Newark, Ohio L 6
May 12—Hedgeman Lewis, Detroit.....L 8

ROBERT WILLIAMS

Memphis, Tenn. Welterweight

1967
Oct. 24—Morris Crathin, Beaumont.....W 4
Nov. 14—Dario Hidalgo, Miami Beach....L 10
Dec. 11—Alvin Phillips, New Orleans....L 6

WILLIE WILLIAMS

Saginaw, Mich. Heavyweight

1959
Jan. 19—Ken Briggs, Toledo.....W 4
Jan. 26—Chuck Whittley, Milwaukee....W 6
June 16—Orville Pitts, Milwaukee.....L 10
July 13—Joe Dorsey, New Orleans..KO by 6

1960
Aug. 3—John Bonner, Chicago .....L 6
Nov. 15—Connie Vaughn, London.....D 6

1961
Nov. 13—Art Hayse, Chicago.....W 6

1962
May 28—Allen Thomas, Chicago ..KO by 5
Dec. 21—Moose Downing, Cleveland...KO 6

1963
Jan. 28—Johnny Barrazza, Toronto.....W 6
Oct. 18—Dick Wipperman, Detroit.....L 8
Oct. 29—Dick Wipperman, Flint.....L 8
Nov. 14—Dick Wipperman, Erie.....L 10
Nov. 20—Don Hobson, Norfolk.....W 6

1964
Apr. 9—Amos Johnson, Cleveland.....L 10
June 4—Amos Johnson, Shreve.....L 10

1965
Aug. 27—Dick Wipperman, Wheeling.....L 10

1966
July 25—Frank Joseph, Detroit.....W 8
Oct. 6—Marion Connor, Detroit.....L 10
Nov. 20—Jimmy Christopher, Detroit....W 8

1967
May 12—Willie Richardson, Detroit KO by 2

WILLIE WILLIAMS

(Gerard Whitney Williams)
New Waterford, Nova Scotia, Canada, Lightweight

1961
Dec. 8—Ricky Palmieri, Worcester ....W 4
Dec. 15—Jesus Alicia, Worcester.....W 4
Dec. 29—Dick Doucette, Worcester ....KO 2

1962
Jan. 9—Frank Sevigny, Revere .....W 4
Jan. 26—Ricky Palmieri, Worcester ....D 6
Apr. 13—Frank Sevigny, Boston .....W 6
Apr. 24—Tommy Thibault, Boston .....W 6
May 11—Frank Sevigny, Worcester ....KO 4
June 11—Al Slazillo, Boston .....W 6
Aug. 7—Len Thomas, New Bedford ....D 6
Aug. 21—Len Thomas, New Bedford ....L 6
Sept. 13—Ricky Palmieri, Worcester KO by 5

1963
Jan. 31—Richie Grassley, Worcester.....W 6
Feb. 25—Artie France, Portland.....W 8
Feb. 28—Richie Grassley, Worcester.....W 6
May 4—Les Sprague, Halifax.....W 6

1964
Jan. 9—Jesse Ammons, Worcester..KO by 6
June 20—Tyrone Gardner, Glace Bay....W 10

Sept. 7—Lonnie States, Glace Bay.....KO 4
Oct. 3—Leroy Jones, Glace Bay.....W 8
Dec. 14—Don Sprague, Boston.....L 6

1965

July 13—Mike Ryan, Boston.....L 6
Sept. 6—Tyrone Gardiner, Glace Bay .....KO by 7

1966

May 26—Louis Johnson, Portland, Me.....W 4
July 28—Jerry Graci, Portland, Me.....W 8
Sept. 1—Gene Herrick, Portland.....W 8
Sept. 2—Ronnie Sampson, Sydney.....L 12
(Canadian Lightweight Title)
Dec. 29—Gene Herrick, Portland, Me.....KO by 1

1967

Jan. 5—Gene Herrick, Portland, Me...L 8
Jan. 30—Mike Suarez, Walpole.....W 6
Feb. 20—Isedro Perez, Walpole.....D 6
Mar. 6—Lonnie Cabassa, Walpole.....KO 1
Mar. 13—Johnny Thomas, Walpole.....W 8
Apr. 10—Danny McAloon, Walpole..KO by 3
June 5—Billy Wallace, Walpole.....L 6
Aug. 8—Manny Burgo, New Bedford .....KO by 6
Sept. 25—Jackie Clements, Fredericton .....KO by 8

RICHARD WILLIS

Houston, Texas Middleweight

1966

Sept. 27—L. T. Davis, Houston.....KO 1
Dec. 12—Willie Cook, Las Vegas.....D 5

1967

May 7—Billy McConnell, Houston.....KO 1
Sept. 7—Sammy Carter, Abilene.....KO 1
Nov. 16—Buck Thornton, Abilene.....W 10

RAY WILMORE

New Orleans, La. Welterweight

1964

Apr. 14—Joe Boston, Beaumont.....KO 3
June 18—Jerry Pelligrini, New Orleans..W 6
July 29—Nolan Duplessis, New Orleans..W 8
Nov. 13—Chero Arnalde, New Orleans..KO 1
Dec. 13—Bob Simmons,

1965

May 24—Dick Knight, New Orleans..KO by 4
July 2—Billy DePriest, Biloxi.....KO 3
July 26—Eddie Trosclair, New Orleans..W 6
Dec. 6—Teo Navarro, New Orleans....KO 3
New Orleans.....KO by 8

1966

Nov. 11—Nolan Duplessis, New Orleans..W 6

LLOYD WILSON

Mt. Vernon, N. Y. Featherweight

1967

Apr. 3—Kenny Mack, Worcester.....L 4
Apr. 10—Kenny Mack, Worcester.....L 4
June 5—Pat Kivlin, Worcester.....L 6
Sept. 18—Ernie Dew, Worcester.....W 4
Oct. 2—Jose Garcia, Worcester.....W 4

RON WILSON

Burnaby, Canada Light-Heavyweight

1967

Sept. 26—Sam Johnson, Vancouver.....KO 4
Oct. 17—Mack Hearn, San Jose.....KO 4
Dec. 9—Jack Sterling, San Jose.....W 6

DICK WIPPERMAN

Buffalo, N. Y., Heavyweight
Born, Buffalo, N. Y., July 9, 1941.

1961

Oct. 26—Abdur Haleem, Warren .....W 4
Dec. 15—Abdur Haleem, Erie.....L 4

1962

Feb. 28—Jimmy Prince, Warren .....KO 2
Mar. 15—Rocky Lynch, Warren .....W 4
Apr. 2—Dick Clark, Buffalo .....D 4
Apr. 5—Ed Gorski, Warren .....KO 2
Apr. 10—Dick Clark, Utica .....KO 1
Apr. 13—Dick Tyler, Erie .....KO 1
May 10—Skippy Gray, Erie .....W 4
May 17—Johnny Pratt, Youngstown....KO 3
Aug. 17—Teddy Davis, Akron .....KO 3
Aug. 23—Dick Tyler, Erie .....KO 1
Sept. 25—John Barrazza, Chicago .....W 4
Oct. 11—Billy Lewis, Steubenville.....KO 6
Oct. 18—Buddy Moore, Erie.....W 6
Oct. 27—Johnny Barrazza, New York...W 4
Nov. 2—Billy Lewis, Cleveland.....KO 5
Nov. 13—Grant Downing, Canton.....W 6
Nov. 24—Willie Jackson, Totowa.....L 6

1963

Feb. 6—Moose Downing, Canton.....W 8
Mar. 13—Julie Reynolds, New York.....W 4
June 14—Lloyd Washington, New Castle..W 8
June 21—Lloyd Washington, Warren.....W 6
Sept. 14—Henry Palmer, Pittsburgh....KO 5
Oct. 17—Willie Williams, Detroit.....W 8
Oct. 29—Willie Williams, Flint.....W 8
Nov. 14—Willie Williams, Erie.....W 10

1964

May 28—Kid Savage, Zanesville.....KO 2
June 13—Ed Zimba, Steubenville.....KO 4
Oct. 2—Jim Beattie, New York....KO by 7
Nov. 13—Oscar Bonavena, New York....L 10

1965

Jan. 12—Henry Cooper, London.....KO by 5
Mar. 21—Teddy Burns, Steubenville....KO 3
Aug. 27—Willie Williams, Wheeling.....W 10
Nov. 1—Alonzo Johnson, Toronto.....W 8

1966

Feb. 2—Tommy Washington, Akron....KO 2
Mar. 4—Joe Frazier, New York.....KO by 5
June 13—Ted Fletcher, Cincinnati.....KO 2
Aug. 16—Ted Fletcher, Toronto.....KO 2
Oct. 12—George Chuvalo, Montreal..KO by 5

1967

Feb. 22—George Chuvalo, Akron..KO by 3
May 10—Jim Beattie, St. Paul.....L 10
June 15—Jim Beattie, St. Paul.....L 10
Oct. 17—Al Lewis, Buffalo.....L 10
Oct. 24—Al Lewis, Buffalo.....L 10
Dec. 15—Bob Felstein, Toronto.....KO by 2

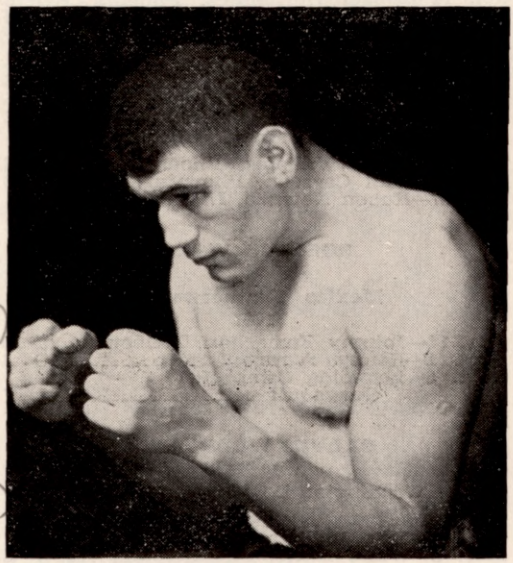

DICK WIPPERMAN

JOHNNY WISE

Los Angeles, Cal. Middleweight

1966

Sept. 29—Richard Steele, Los Angeles----L 6
Oct. 4—George Cooper, San Francisco----KO by 1
Dec. 8—Phili Phili, Los Angeles----KO by 1

1967

May 1—Willie Thomas, San Francisco--L 5
May 9—Mack Hearn, San Francisco----W 4
May 11—Art Cruz, Los Angeles----L 4
July 28—Kid Casey, San Diego----L 6
Sept. 14—Mack Hearn, San Francisco ----KO by 1
Oct. 9—Billy Marsh, Las Vegas----TD 2
Oct. 26—Larry Cruz, Los Angeles----L 6
Nov. 12—Art Davis, San Diego----D 10
Dec. 18—Charlie Austin, San Diego----L 10

SCOTT WISSOPER

Las Vegas, Nev. Light-Heavyweight

1966

Feb. 21—Ray Rubin, Las Vegas----KO by 4
Mar. 14—Charley Wright, Las Vegas----W 5
Mar. 28—Ray White, Las Vegas----L 5
July 28—Billy Marsh, Las Vegas----L 5
Aug. 25—Charlie Hall, Las Vegas----W 6
Sept. 15—Ted Banzali, Las Vegas----KO 5
Oct. 10—Alaiasa Filifili, Las Vegas----W 6

1967

Feb. 6—Billy Marsh, Las Vegas----L 6
Feb. 13—Rip Swain, Las Vegas----KO 4
Feb. 27—Henry Pouncey, Las Vegas----L 6
Mar. 23—Dick Steele, Los Angeles KO by 2
May 1—Billy Marsh, Las Vegas----KO by 4

JAIMIE WONDER

Phoenix, Ariz. Lightweight

1965

Jan. 19—Paddy Astorga, Phoenix----KO 2
Mar. 2—Bobby Joe Coleman, Phoenix--KO 2
Mar. 12—Ray Coleman, Phoenix----W 10
Mar. 30—Kid McGrew, Phoenix----KO 1
Apr. 13—Sergio Musquiz, Phoenix----KO 5
June 1—Pete Acera, Honolulu----D 8
May 18—Maxie Serratos, Phoenix----KO 1
Aug. 24—Chero Arias, Phoenix----D 8
Oct. 14—Ismael Hernandez, Phoenix--KO 6
Nov. 9—Alton Colter, Phoenix----KO 9

1966

Jan. 18—Joe Miller, Phoenix----KO 5
Jan. 24—Candy Barnes, Las Vegas----L 6
Feb. 9—Joey Olguin, Albuquerque-KO by 5
Apr. 4—Ray Adigun, Paris----KO by 2

1967

Aug. 31—Billy Williams, Phoenix----KO 2
Oct. 4—Raul Carreon, Phoenix----L 8
Nov. 27—Ruben Navarro, Las Vegas----L 5

ROBERTO WONG

Mexico Featherweight

1967

Apr. 14—Johnny Famechon, Melbourne--L 10
Sept. 1—Benny Agraz, Laredo----KO 4
Sept. 8—Leopoldo Campbell, Guayaquil ----KO by 7

CALVIN WOODLAND

Washington D.C. Featherweight

1962

Feb. 23—Ellis Phillips, Philadelphia----KO 1
Mar. 5—Willie Little, Philadelphia----W 6
June 27—Chocolate Colon, New York----W 6
Oct. 6—Willie Little, New York----KO 2

1963

Jan. 12—Carlos Cruz, New York----L 6
Feb. 18—Jerry Brewer, Washington----L 6
Apr. 29—Harold Brister, Washington---KO 4
Nov. 20—Gene Young, Norfolk----KO 5
Dec. 20—Fernand Chretien, Pittsburgh ----KO by 5

1964

Jan. 16—Johnny Howard, Richmond----KO 3
Mar. 11—Ernie Thomas, Norfolk----KO 2

1965

(Inactive)

1966

Jan. 18—Victor Melendez, New York----L 6
Mar. 16—Willie Pep, Richmond----W 6

1967

Feb. 27—Carlos Saez, Washington D. C. ----KO 4
Apr. 10—Dick DiVola, Washington D. C. ----KO 5
Aug. 7—Gene Young, Washington D. C. ----KO 3
Sept. 18—Johnny Howard, Washington D. C. ----KO 6

HARLEY WOODS

Jacksonville, Fla. Heavyweight

1965

Mar. 26—Billy Young, Jacksonville----KO 1
Mar. 19—Leon Shaw, Jacksonville----KO 1
Apr. 2—Tiny Williams, Jacksonville----KO 1
Dec. 10—George Denson, Jacksonville--KO 1

1966

Jan. 20—Tom Cohen, Savannah----KO by 5

1967

Sept. 7—Tom Cohen, Savannah----KO by 3
Sept. 18—Mike Spikes, Jacksonville--KO by 1

JAMES J. WOODY

New York, N. Y. Heavyweight

1964

Mar. 6—Lou Hicks, New York----W 4
Mar. 17—Everett Copeland, New York---W 4
Apr. 21—Charley Lee, New York----W 4
May 5—Bryon Stoimenides, New York-W 6
Oct. 13—Everett Copeland, New York---W 6
Nov. 27—James J. Beattie, New York---W 8
Dec. 18—Tony Doyle, New York----W 10

1965

Nov. 16—Lou Hicks, New York----W 8
Dec. 10—James J. Beattie, New York---KO 7

1966

Mar. 4—Lee Carr, New York----W 8
Aug. 25—Johnny Persol, New York----L 10

1967

Jan. 29—Manuel Ramos, Mexico City ----KO by 2
Aug. 16—Brian London, London----L 10
Nov. 10—Dante Cane, New York----W 10

JOHNNY WRIGHT

Jacksonville, Fla. Flyweight

1967

June 9—Ivon Potter, Jacksonville Beach ----KO 1
Sept. 7—Jimmy Bullock, Savannah-KO by 1
Sept. 19—Ivon Potter, Jacksonville----W 4
Oct. 3—Ivon Potter, Jacksonville----W 4
Oct. 21—Baby Williams, Fernandina Beach ----W 4
Nov. 24—Billy Joe Potter, Brunswick----L 4

TED WRIGHT

Detroit, Mich., Welterweight

1954

Dec. 22—Adrian Hefel, Detroit ----W 4

1955

Jan. 5—George Reid, Detroit ---------KO 2
May 4—Robert Young, Detroit----------W 6
May 18—Joe Martino, Detroit ----------KO 2
Sept. 16—Vic Brown, Detroit ----------KO 5
Oct. 7—Virgil Williams, Detroit------KO 4

1956

Apr. 11—Enoch Ellison, Detroit--------KO 3
May 23—Morris Moss, Detroit----------W 6
Sept. 21—Eddie Troy, Detroit----------KO 3
Nov. 10—Johnny Gillespie, Detroit------W 6

1957

Apr. 5—Clarence Riley, Detroit--------W 6
May 22—Frankie Betts, Detroit---------W 6
June 14—Johnny Powell, Detroit--------W 6
Sept. 10—Jake Josato, Philadelphia------D 6
Oct. 3—Rudolph Bent, Revere----------W 8
Dec. 19—Maurice Maury, Paris--------KO 1

1958

Feb. 10—Sauveur Chiocca, Paris--------W 10
Mar. 8—Roger Facquer, Lyons---------W 10
Mar. 20—Henri Cabelduc, Paris--------KO 6
Apr. 2—Stefano Bellotti, Rome--------KO 3
Apr. 16—Sandy Manuel, Rome----------W 10
Apr. 30—Bruno Visintin, Rome----------W 10
May 27—Jean Ruellet, Rome----------KO 8
June 28—Michel Francois, Genoa-------KO 6
July 7—Brahim Kettani, Naples------KO 1
July 18—Paddy Graham, Rome---------KO 3
Sept. 7—Gunter Hase, Bologna--------KO 2
Oct. 6—Chris Christensen, Rome------W 10
Oct. 18—Giancarlo Garbelli, Milan ------L 10
Nov. 17—Fernando Spallotta, Rome ----D 10
Dec. 27—Fernando Spallotta, Rome ----W 10

1959

Jan. 13—Remo Carati, Bologna ---------W 10
Jan. 31—Giancarlo Garbelli, Milan ------L 10
Apr. 10—Attu Clottey, Rome ----------NC 5
May 27—Bruno Fortilli, Milan ---------KO 6
Nov. 20—Rudy Sawyer, New York--KO by 6

1960

Mar. 18—Billy Lynch, New York --------L 8
May 16—Rudolph Bent, Boston ---------W 6
June 10—Rurdolph Bent, Boston --------W 6
Aug. 12—Fernando Barreto, Sao Paulo--W 10
Sept. 3—Ricardo Falech, Buenos Aires--L 10
Oct. 17—Jose Gonzalez, New York ------L 10

1961

Jan. 16—Yama Bahama, New York------D 10
Feb. 27—Sugar Hart, New York--------KO 9
Mar. 18—Federico Thompson, New York-W 10
Apr. 21—Helmut Mistol, Rome---------KO 8
May 20—Jorge Fernandez, New York---L 10
Aug. 12—Don Fullmer, New York------KO 7
Oct. 28—Farid Salim, New York---------L 10
Dec. 5—Mick Leahy, London ----------D 10

1962

May 7—Kelvin Scott, New York -------W 10
May 26—Phil Moyer, New York --------W 10
June 9—Denny Moyer, New York ----W 10
July 7—Denny Moyer, New York -------L 10
Oct. 17—Emile Griffith, Vienna --------L 15
Dec. 17—Dante Pelaez, Paris----------KO 1

1963

Jan. 28—Fabio Bettini, Paris----------D 10
Mar. 22—Bruno Santini, Rome---------KO 5
Mar. 29—Heini Freytag, Vienna--------KO 9
Apr. 5—L. C. Morgan, Rome----------KO 4
Apr. 27—Wilbert McClure, Toledo-------L 10
Oct. 18—Manfred Hass, Rome----------KO 3
Nov. 22—Juan Duran, Milan----------D 10
Dec. 13—Nino Benvenuti, Rome---------L 10

1964

Feb. 7—Juan Carlos Duran, Milan------D 10
Feb. 28—Fabio Bettini, Milan----------D 10
Apr. 10—Bruno Santini, Rome---------KO 10
Nov. 6—Luciano Piazza, Rome----------D 10

1965
(inactive)

1966

July 11—John Powell, Detroit----------L 8
Aug. 9—John Powell, Detroit----------L 8

1967

Mar. 3—Jorge Fernandez, Rome----KO by 2
May 15—Joe Harris, Philadelphia--------L 10
Sept. 22—Don Fullmer, Ogden----------L 10
Nov. 7—Mr. Clean Winston, Fargo------KO 2
Dec. 26—Juan Duran, Bologna----------L 10

DAVE WYATT

Washington, D. C. Welterweight

1960

Oct. 24—Bobby Church, Baltimore------D 4

1961

Mar. 27—Norman Smith, Washington ---L 4
Apr. 6—Arnie Highsmith, Camden -----L 6
May 24—Sugar Cliff, Miami Beach ------L 6
Nov. 22—Oscar Freeman, Norfolk ------KO 5
Nov. 28—Percy Manning,
Philadelphia ----------KO by 1

1962

Feb. 8—John Lloyd, Philadelphia ------W 4
Mar. 1—Larry Wright, Philadelphia--KO 6
May 4—Jackie Range, Louisville ------W 6
June 27—Johnny Clyde,
Fairless Hills ----------KO by 3

1963

Feb. 25—Willie Gray, Washington--------L 6
Mar. 19—Johnny Johnson, Richmond----W 8
Apr. 1—Norman Smith, Washington----L 6
Apr. 23—Jackie Range, Richmond-------W 10
May 21—Jimmy Biggs, Richmond--------L 10
Aug. 24—Harold Lacey, Colonial Heights-W 8
Nov. 5—Bobby Bell, Richmond---------W 6
Nov. 20—Jose Myers, Norfolk----------W 8

1964

Jan. 16—Bradford Silas, Richmond------L 4
Feb. 5—Joe Myers, Norfolk----------KO 3
June 29—Tommy Williams, Norfolk------W 10
Aug. 15—James Gee, Rocky Mount------W 4
Dec. 11—Willie Gray, Norfolk----------W 6

1965

Jan. 25—Brad Silas, Norfolf----------L 8
Feb. 22—Benny Briscoe,
Philadelphia ----------KO by 7
July 27—Jimmy McLain, Norfolk-------W 6
Aug. 24—Lennie Sparks, Saint John-KO by 6
Nov. 23—Willie Gray, Richmond----------L 8

1966

Feb. 9—Johnny Keulian, Richmond----KO 3
Mar. 16—David Ryan, Richmond----------L 8
May 18—Bobby Alford, Richmond------KO 8
Sept. 19—Leroy Roberts, Richmond------L 10

1967

Jan. 27—George Sands, Roanoke--------KO 1
Mar. 17—Wally Swoope, Roanoke---------W 8
Mar. 19—Don Cobbs, Roanoke----------L 6
Apr. 20—Bobby Alford, Savannah------KO 3
Apr. 29—Doug Agin, Steubenville--------L 10
June 9—Glen Martin, Roanoke---------W 6
June 4—Don Cobbs, St. Louis----------KO 4
Aug. 7—Leroy Roberts, Washington----L 10
Sept. 10—Marcus Anderson, Richmond----L 8
Sept. 23—Bill Gravely, Colonial Hgts.--KO 6
Nov. 30—Dave Ryan, Richmond----------L 8

SAM WYATT

Los Angeles, Calif. Heavyweight

1966

Aug. 1—Sonny King, Las Vegas----------L 6
Oct. 17—James Gilmore, Las Vegas------W 6
Oct. 31—Tony Longorio, Las Vegas--L dis. 4

1967

Feb. 6—Mac Foster, Fresno--------KO by 1
Oct. 9—Ray White, Long Beach---------W 6
Dec. 13—Harold Dutra, Oakland----KO by 3

WILLARD WYNN

Los Angeles, Calif. Middleweight

1963

Sept. 12—Bobby Jacobs, Los Angeles-----D 4
Sept. 19—Bobby Jacobs, Los Angeles---KO 4
Oct. 24—Arturo Maciao, Los Angeles--KO 1
Nov. 7—Phil Clark, Los Angeles------KO 3
Dec. 5—Bobby Young, Los Ang.---KO by 4

1964

Apr. 27—Jimmy Lester,
San Francisco ----------KO by 3
June 12—Gene Bryant, Las Vegas----KO by 5

1965

Aug. 27—Orlando del La Fuente, Los Angeles ---------- KO by 3
Dec. 23—Ray Rubin, Los Angeles ---------- L 5
Dec. 30—Frank Belma, Los Angeles ---------- L 5

1966

Jan. 20—Jose Rodriguez, Los Angeles ---------- KO 4
Mar. 25—Al Azevedo, Los Angeles ---------- KO 3
May 26—Ray Rubin, Los Angeles ---------- L 6
June 16—Billy Marsh, Las Vegas ---------- W 6
July 7—Ray Rubin, Los Angeles ---------- KO 3
Sept. 12—Dub Huntley, Las Vegas ---------- KO 1
Oct. 6—Dub Huntley, Las Vegas ---------- L 10
Dec. 15—Tony Montano, Las Vegas ---------- D 10

1967

Feb. 16—Freddie Little, Las Vegas ---------- KO by 8
July 28—Charley Austin, San Diego KO by 7
Nov. 30—Charley Austin, Los Angeles ---------- L 10

CONRAD WYNTER

3-1
(1-1)

West Indies Middleweight

1967

Oct. 9—Daniel Woods, Worcester ---------- KO 1
Oct. 10—John Beldon, Portland, Me. ---------- W 4
Oct. 16—Lloyd Coleman, New York ---------- W 4
Nov. 3—Bill Bethea, New York ---------- KO by 1

SKIP YEATON

4-1
(2-0)

Belfast Middleweight

1967

Nov. 23—Tommy Butts, Portland ---------- L 4
Dec. 7—Joe Anderson, Portland ---------- W 4
Dec. 14—Lou Donaldson, Portland ---------- KO 2
Dec. 21—Gary O'Neil, Portland ---------- W 4
Dec. 27—Don Wood, Portland ---------- KO 3

WILLIE YELVERTON

1-1-1
(0-1)

Washington D. C. Middleweight

1967

Jan. 9—Bob Bailey, Washington D. C. ---------- KO by 2
Feb. 27—Johnny Tutuska, Washington D. C. ---------- L 4
Dec. 5—Jerry Wells, Washington D. C. ---------- D 6

DICK YOUNG

17-5
(12-4)

Philadelphia, Pa. Middleweight

1959

Mar. 23—Charlie Bryant, Philadelphia ---------- W 4
May 4—Charlie Bryant, Philadelphia ---------- KO 1
Aug. 21—Garry Clayborne, Philadelphia ---------- W 4
Sept. 24—James Pratt, Philadelphia ---------- KO 1
Nov. 12—Ike White, Philadelphia ---------- W 6

1960

Jan. 14—Ike White, Philadelphia ---------- KO 6
Mar. 21—Willie Davis, Philadelphia ---------- KO 8
Aug. 22—Heyward Johnson, Pittston ---------- KO 4
Oct. 18—Ray Hance, Wilkes-Barre ---------- KO 4

1961

Jan. 30—Charlie Cotton, Philadelphia ---------- KO 8
Apr. 21—Paolo Cottino, Rome ---------- KO 4
Nov. 28—Willie Grey, Philadelphia ---------- W 8

1962

Jan. 30—Mel Collins, Philadelphia ---------- W 6
Oct. 22—Von Clay, Philadelphia ---------- KO by 5

1963

Feb. 14—Lino Rendon, Philadelphia ---------- KO 4
Mar. 25—Henry Hank, Oakland ---------- KO by 1

1964

(inactive)

1965

Apr. 23—Wally Henderson, Cherry Hill ---------- KO 3
Nov. 11—Larry Barrett, Philadelphia ---------- L 8

1966

Apr. 11—Julius Dickens, Philadelphia ---------- KO 1
July 25—Curtis Bruce, Philadelphia ---------- KO by 6

1967

May 25—Larry Barrett, Baltimore ---------- KO 6
Oct. 2—George Benton, Philadelphia ---------- KO by 4

GENE YOUNG

9-2
(2-1)

Moundsville, W. Va. Featherweight

1965

Mar. 21—Tommy Fix, Steubenville ---------- W 6
June 18—Carlos Bowers, Steubenville ---------- W 8
Aug. 27—Carlos Bowers, Wheeling ---------- KO 5

1966

May 13—Carmine Iacobucci, Cincinnati ---------- W 10
July 26—Marciano Rivas, San Antonio ---------- L 10

1967

Jan. 19—Johnny Howard, Zanesville ---------- W 8
Mar. 30—Johnny Howard, Pittsburgh ---------- W 8
Apr. 29—Johnny Howard, Steubenville W 10
Aug. 7—Calvin Woodland, Washington D.C. ---------- KO by 3
Oct. 3—Leroy Youngblood, McKeesport ---------- W 8
Dec. 9—Ray Clark, Moundsville ---------- KO 2

LARRY YOUNGBLOOD

2-11-2
(1-5)

Detroit, Mich. Welterweight

1966

July 11—Hedgemon Lewis, Detroit ---------- L 4
Aug. 5—Hedgemon Lewis, Detroit ---------- KO by 2
Sept. 15—Lyle Randolph, Akron ---------- KO 2
Nov. 3—Carl Jordan, Uniontown ---------- D 4
Nov. 14—Tommy Prock, Akron ---------- W 4
Nov. 16—Ronnie Harris, Canton ---------- L 6
Nov. 21—Ronnie Harris, Detroit ---------- KO by 1
Dec. 21—Tommy Russell, Zanesville ---------- D 4

1967

Feb. 22—Carl Jordan, Akron ---------- L 6
Mar. 20—Billy Lloyd, Philadelphia ---------- KO by 1
May 22—Jimmy Parson, Pittsburgh ---------- KO by 6
Sept. 21—Jimmy Parson, McKeesport ---------- KO by 3
Oct. 3—Gene Young, McKeesport ---------- L 8
Oct. 12—Hector Ortiz, Akron ---------- L 6
Dec. 6—Carl Jordan, McKeesport ---------- L 4

ARTURO CHOCOLATE ZAMBRANO

17-11-2
(8-4)

Mexican Bantamweight
(Early Record Unavailable)

1962

Jan. 6—Tuntun Torres, Guadalajara ---------- D 10
Mar. 3—Lorenzo Ortega, Guadalajara ---------- KO 2
Mar. 17—Julio Moreno, Guadalajara ---------- W 10
Mar. 31—Osito Galvan, Guadalajara ---------- L 10
June 2—Tuntun Torres, Guadalajara ---------- KO 4
June 16—Marcelino Diaz, Guadalajara ---------- W 10
July 28—Marcelino Diaz, Guadalajara ---------- W 10
Aug. 28—Joe Valenzuela, Juarez ---------- W 10
Sept. 24—Fabian Esquivel, Juarez ---------- W 10
Oct. 13—Raton Macias, Guadalajara ---------- KO by 5
Dec. 15—Arturo Vazquez, Guadalajara ---------- KO 3

1963

Feb. 16—Miguel Castro, Mex. City ---------- KO by 3
Apr. 20—Chamaco Huesca, Guadalajara ---------- KO 5
May 4—Chilango Gomez, Guadalajara ---------- W 10
May 25—Julio Moreno, Guadalajara ---------- W 10
July 6—Miguel Paredes, Guadalajara ---------- L 10
Aug. 3—Zorrito Castanon, Acapulco ---------- KO 1
Sept. 21—Torito Mota, Guadalajara ---------- L 10
Oct. 26—Ernesto Barrera, Guadalajara ---------- D 10
Nov. 23—Torito Mota, Tampico ---------- KO by 7

1964

Feb. 8—Tacuba Hernandez, Guadalajara ---------- W 10

May 30—Jesus Hernandez, Guadalajara ---------- KO by 4
July 25—Sugar Pino, Acapulco ---------- KO 8

1965

Feb. 6—Hector Agundez, Guadalajara -- KO 5
Dec. 3—Eugenio Hurtado, Panama City ---------- W 10
Dec. 19—Eugenio Hurtado, Colon ---------- L 10

1966

Jan. 29—Cuervo Salinas, Guadalajara ---- L 10
Oct. 14—Rogelio Lara, Matamoros ---------- L 10

1967

Mar. 31—Halcon Ruiz, Aguascalientes ---- L 10
June 3—Pedro Cordero, Jalisco ---------- KO 5

PORFIRO (BLACKIE) ZAMORA

24-10-2 (7-3)

Corpus Christi, Texas Lightweight
Born, January 5, 1940, Nordheim, Texas.

1962

Feb. 21—Lalo Hernandez, San Antonio W 4
Mar. 26—Robert Lopez, Corpus Christi KO 1
Mar. 28—Daniel Lopez, San Antonio -- KO 3
Apr. 10—Chato Herrera, San Antonio ---- D 6
June 25—Bobby Gregory, Corpus Christi ---------- KO 4
July 31—Willie Hawkins, Corpus Christi ---------- KO 1
Sept. 14—Manuel Ochoa, San Antonio -- KO 3
Dec. 4—Mike Hernandez, San Antonio -- D 8

1963

Jan. 15—Mike Hernandez, San Antonio KO 3
Jan. 29—Al Franklin, San Antonio ---------- W 8
Feb. 18—Juan DeLeon, Corpus Christi ---------- KO 6
Mar. 13—Jesse Alaniz, San Antonio ---- KO 5
Apr. 1—Antonio Martinez, San Antonio W 8
Apr. 16—Ruben Herrera, San Antonio -- KO 5
Aug. 16—Alfredo Puente, San Antonio -- KO 1
Sept. 10—Beldon Paton, Corpus Christi KO 8
Oct. 1—Jose Moreno, San Antonio ---------- L 10
Oct. 21—Freddie Burris, San Antonio KO 3
Dec. 17—Beldon Paton, San Antonio ---- W 10

1964

Feb. 4—Eloy Sanchez, Corpus Christi ---------- KO by 4
Mar. 3—Dave White, Corpus Christi ---- KO 7
Mar. 31—Jorge Ceja, San Antonio ---------- L 10
July 22—Jesse Alaniz, Corpus Christi -- KO 3
Aug. 19—Juan Perales, Corpus Christi --- W 10
Nov. 12—Raul Rojas, Los Angeles --- KO by 6
Dec. 16—Henry Dominguez, San Antonio ---------- KO 8

1965

May 20—Benito Juarez, Corpus Christi -- KO 3
June 29—Joe Brown, Corpus Christi ---------- L 10
Aug. 3—Henry Dominguez, Houston ---- KO 7

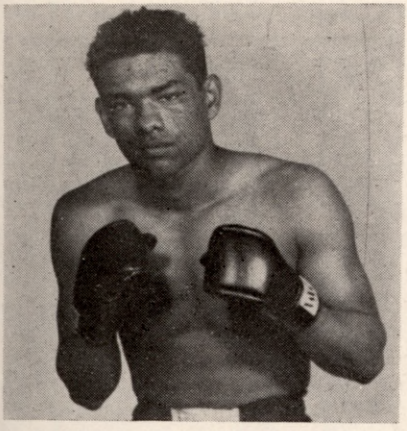

PORFIRO (BLACKIE) ZAMORA
Corpus Christi, Tex.

Nov. 16—Benito Juarez, Houston ---------- L 10
Dec. 7—Jose Gabino, San Antonio ---------- L 10

1966

Feb. 9—Jesus Garcia, Corpus Christi ---- L 10
Mar. 28—Jose Gabino Gonzalez, Corpus Christi ---------- W 10
Aug. 8—Herbie Lee, New Orleans ---------- L 10

1967

June 16—Joe Brown, Baton Rouge -- KO by 8
Nov. 22—Esteban Olvera, Houston ---------- W 8

JOSE ANGEL ZAMORA

16-5-1 (9-3)

Saltillo, Mexico Featherweight

1962

Nov. 28—Jesus Silva, Saltillo ---------- KO 7
Dec. 29—Chamaco Perez, Monterrey ---- KO 5

1963

Feb. 2—Chucho Garcia, Monterrey KO by 7
Mar. 16—Ardilla Garcia, Monterrey ---------- W 10
June 14—Chuy Pruenda, Nuevo Laredo ---------- KO by 5
Aug. 4—Rodolfo Caballero, Saltillo ---- KO 2
Oct. 5—Juan Trevino, Nuevo Laredo KO 4
Oct. 25—Chuy Guerrero, Monclova ---- W 10
Nov. 7—Calaco Leon, Saltillo ---------- KO 5

1964

Mar. 23—Jose Angel Mata, Monclova --- KO 2
May 22—Juan Perales, Neuvo Laredo ---- D 10
Oct. 31—Memo Ruiz, Monterrey ---------- KO 7

1965

9-2-1

Feb. 20—Agustin Contreras, Monterrey ---------- KO by 4
Apr. 10—Danny Kid, Monterrey ---------- W 10
Nov. 13—Agustin Contreras, Monterrey KO 8
Dec. 18—Genaro Gaytan, Monterrey ---- W 10

1966

12-3-1

Feb. 19—Javier Noguez, Monterrey ---------- W 10
May 14—Moi Torres, Guadalajara ---------- L 10
July 30—Moi Torres, Monterrey ---------- W 10
Dec. 10—Rogelio Fernandez, Guadalajara ---------- L 10

1967

14-5-1

Aug. 30—Julio Zuniga, Saltillo ---------- KO 3
Dec. 2—Alfredo Sanchez, Monterrey ---- W 10

JOEY ZAYAS

2-2-2 (0-1)

Trenton, N.J. Featherweight

1965

Apr. 23—Roger Evans, Cherry Hill ---------- W 4
Oct. 14—Kenny Jackson, Philadelphia --- D 4

1966

Apr. 6—Bennie James, New York ---------- W 4
June 4—Benny Rosa, New York ---------- L 6

1967

Apr. 5—Bennie James, New York -- KO by 4
Dec. 29—Ray Cruz, New York ---------- D 6

KARL ZUERHIDE

19-3 (7-1)

Houston Texas Light-Heavyweight

1964

Sept. 30—Jim Goree, Houston ---------- KO 1
Dec. 1—Paul Potter, Houston ---------- KO 1

1965

July 20—Mike Brown, Houston ---------- W 6
Aug. 17—Sugar Ray Willis, Houston ---------- W 6
Nov. 2—Horace Davis, Houston ---------- KO 1
Nov. 16—Charley Williams, Houston --- KO 2

1966

Feb. 8—Tommy Sims, Houston ---------- W 6
Mar. 1—Benny Bowser, Houston ---------- W 10
Apr. 1—Tommy Sims, San Antonio ---- KO 7
Aug. 8—Henry Mathews, New Orleans KO 5
Aug. 16—Gene Idlette, Miami Beach ---------- W 6
Nov. 14—Bobby Dennard, Houston ---------- L 6
Dec. 13—Willie Lee, Houston ---------- KO 2

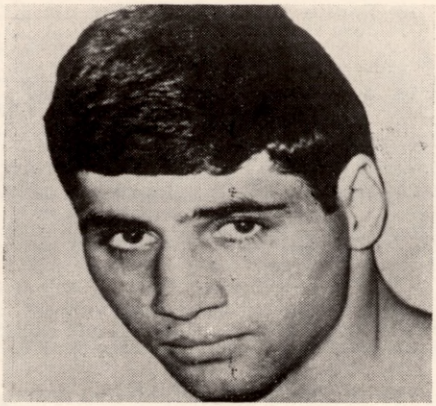

KARL ZUERHIDE, Houston, Texas

1966

Feb.	8—Ray Martin, Houston	KO	1
Mar.	1—Bob Simmons, Houston	W	10
Apr.	1—Max Martinez, San Antonio	KO	6
May	3—Duke Johnson, Houston	KO	2
June	28—Bob Slaughter, Houston	W	6
July	26—Sonny Moore, Houston	W	10
Nov.	14—Ray Vega, Houston	KO	4
Dec.	14—Archie Ray, Houston	KO	5

1967

Jan.	17—Charley Hall, Houston	KO	2
Feb.	6—Roy Rogers, Houston	W	6
Apr.	17—Dave Centi, Houston	KO	3
May	10—Billy Daniels, Houston	W	10
May	18—Max Martinez, Beaumont	W	12
June	6—Everett Copeland, Houston	W	10
Aug.	1—Willie Besmanoff, Houston	KO	8
Oct.	10—Sonny Moore, Houston	W	10
Oct.	30—Mike Bruce, Albany	KO	6
Nov.	21—Bill McMurray, Houston	W	10

1967

Jan.	17—Cassius Clay Scott, Houston	W	6
Jan.	24—Benny Bowser, Beaumont	W	10
Mar.	21—Gene Romero, Beaumont	W	10
Apr.	18—Gene Romero, Beaumont KO by		10
Sept.	12—Clarence Boone, Beaumont	W	10
Oct.	10—Gene Romero, Houston	W	10
Oct.	31—Paul Patin, Beaumont	L	12
Nov.	22—Clarence Boone, Houston	W	10
Dec.	12—Tommy Sims, Houston	W	10

DAVE ZYGLEWICZ 22-0 (10-0)

Houston, Texas Heavyweight

1965

Apr.	26—James Oliver, Dallas	W	6
Sept.	14—Jerry Keys, Houston	W. dis.	1
Oct.	19—Clarence Boone, Houston	KO	1
Nov.	2—Ray Martin, Houston	W	8

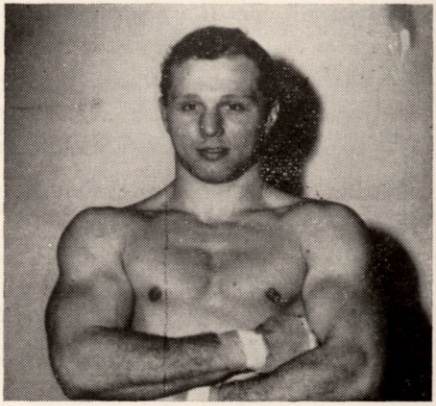

DAVE ZYGLEWICZ, Houston, Texas

SECTION SIX

BOXERS ACTIVE IN 1967 IN THE BRITISH ISLES, CONTINENTAL EUROPE, AFRICA, ASIA, AUSTRALIA, AND NEW ZEALAND

LOTHAR ABEND

German Featherweight Champion
Born, Kiel, Jan. 15, 1944.

1963

Sept. 9—Rolf Kersten, Kiel——W 4
Sept. 29—Rolf Kersten, Ruesselsheim——W 4

1964

Feb. 15—L. Dummer, Oldenburg——W 4
Apr. 4—Rolf Kersten, Oldenburg——W 4
May 8—M. Saouitta, Hamburg——KO 1
Sept. 4—Horst Jaeger, Hamburg——KO 3
Sept. 19—H. P. Schmitz, Kiel——W 6
Nov. 27—Curly Co-Aruba, Kiel——W 6

1965

Jan. 23—Louis Oberto, Oldenburg——W 8
Feb. 20—Tony van Eyck, Kiel——KO 8
Mar. 27—Mario Rizzi, Wolfsburg——W 8
Apr. 29—J. C. Corroyez, Hannover——W 6
June 18—Klaus Jaeger, Kiel——W 12
(Vacant German Featherweight title)
Sept. 3—Pierre Tirlo, Berlin——W 8
Sept. 10—Jean Soetens, Kiel——KO 7
Oct. 16—Teddy Lassen, Oldenburg——W 8
Nov. 20—Roger Younsi, Kiel——W 8

1966

Feb. 5—Maurice Tavant, Kiel——KO by 10
(European Lightweight Title)
Apr. 29—Little Adams, Kiel——KO 5
June 3—Roger Verhelst, Neumunster——W 8
Oct. 17—Kark Furcht, Kiel——KO by 7
(German Lightweight Title)
Oct. 21—Ray Devlees, Oldenburg——KO 1
Dec. 3—Jacques Kancellari, Kiel——W 8

1967

May 26—Johnny Famechon, Melbourne——L 10

PEDRO ADIGUE

Oriental lightweight champion
Born, Palanas, Masbate, December 22, 1943.
(Complete Record Unavailable)

1964

Jan. 14—Taketero Yoshimoto, Tokyo——W 10
Mar. 7—Ric Penalosa, Cebu——D 10
Apr. 11—Somkiat Kiatmuangyon, Luzon City——W 10
June 13—Yoshiaki Numata, Tokyo——L 10
Oct. 3—Ador Plaza, Rizal——W 10

1965

Feb. 1—Noriyoshi Toyoshima, Manila——KO 5
May 22—Arthur Persley, Manila——W 10
Aug. 2—Carl Penalosa, Manila——KO 7
Aug. 19—Taketeru Yoshimoto, Tokyo——KO 7
Oct. 11—Frankie Narvaez, San Juan——KO by 8
Dec. 9—Luis Molina, San Jose, Cal.——L 10

1966

Mar. 24—Frankie Belma, Los Angeles——L 10
June 10—Rudy Perocho, Manila——W 12
Oct. 1—Kang Bu Yung, Manila——W 12

1967

Jan. 21—Rene Barrientos, Manila——W 12
(Oriental lightweight title)
July 31—Fujio Mikami, Tokyo——KO 9
(Oriental lightweight title)
Nov. 27—Jaguar Kakizawa, Tokyo——W 10

NOJEEN ADIGUN

Nigerian Middleweight
(African Record Unavailable)

1967

May 15—Andy Lowe (159½) Manchester——KO 3
June 5—Joe Falcon, Northampton——W 8
July 11—Larry Brown (165½) Liverpool D 8
Sept. 12—Oliver Lyttle, Belfast——KO 5
Oct. 2—Steve Richards, Northampton——KO 7
Dec. 11—Jim Swords, Manchester——L 6

RAY ADIGUN

Nigerian Featherweight
Born, Lagos, April 3, 1941. Began boxing in 1961, and was unbeaten in 8 bouts; won 7 (5 by k.o.), drew 1.

1962

Jan. 22—Renne Douarre, Paris——KO 3
Feb. 8—Louis Oberto, Paris——KO 7

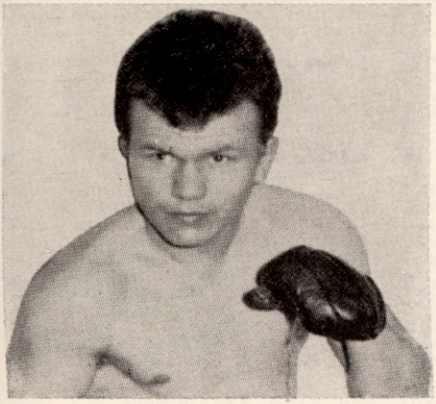

LOTHAR ABEND, Germany

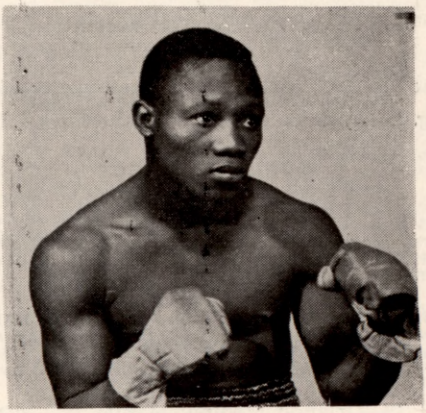

RAY ADIGUN, Nigeria

Curley Aguirre

Feb. 19—Louis Chaquitano, Paris.....KO 6
Mar. 5—Domingo Lopez, Paris.....KO 2
July 30—Sammy George, Lagos.....KO 4
Sept. 5—Roy Jacobs, Lagos.....L 8
Oct. 15—Mohammed Bensaid, Paris.....W 10
Dec. 1—Elias Montero Vasquez, Paris..KO 1
Dec. 14—Paul Maolet, Paris.....KO 2

1963

15-7-1

Jan. 28—Amuer Lamine, Paris.....KO 2
Mar. 1—Aime Devisch, Paris.....KO 1
Mar. 11—Raul Soriano, Paris.....KO 8
Aug. 10—Tel Dovi, Ibadan.....KO 5
Oct. 1—Dennis Adjie, Lagos.....KO 2

1964

Feb. 13—Silvio Bettoni, Milan.....KO 3
Mar. 16—Chino Diaz, Paris.....KO 3
Mar. 24—Jose Luis Biescas, Paris.....KO 2
Apr. 13—Angel Robinson Garcia, Paris.....KO by 6
July 4—Levy Madi, Johannesburg.....L 10

June 10 - Robert Gourguet, Toulouse KO 7

1965

Apr. 10—Mohamed Bensaid, St. Pierre..W 10
Sept. 17—Gabriel Locatelli, Marseilles..KO 3
Nov. 5—Karl Furcht, Marseilles.....KO 4
Dec. 3—Olli Maki, Helsinki.....L 10
Dec. 26—Pierre Tialo, Marseilles.....KO 3

1966

Jan. 10—Kid Bassey II, Paris.....KO 3
Jan. 31—Federico Burboa, Paris.....KO 7
Mar. 7—Marcos Morales, Paris.....KO 5
Apr. 4—Jaime Wonder, Paris.....KO 2
Oct. 17—George Foster, Paris.....L 10
Nov. 21—Fernand Simard, Paris.....KO 3
Dec. 19—Ricky Ortiz, Paris.....KO 2

1967

34-5-1

Feb. 20—Ferdinand Ahumide, Paris....KO 6
Apr. 17—Benito Ortiz, Paris.....KO 6
Mar. 6—Joe Africa, Paris.....KO 6
May 29—George Foster, Paris.....KO 1
Sept. 25—Frankie Narvaez, Paris.....L 10

ROGER ADOLPH

1-3 ?

Canadian Bantamweight

(0-2)

1967

Feb. 27—Mickey Lynch, London....KO by 2
Apr. 16—Frank Fitzgerald, Shoreditch.....KO by 2
June 26—Tommy Glencross, London.....L 6
Sept. 26—Kevin Mahon, Shoreditch.....WF 4

JOE AFRICA

see Tomassi

3-3-1 ?

South Africa Featherweight

(0-2) ?

1967

Mar. 6—Ray Adigun, Paris.....KO by 6
June 3—Angel Robinson Garcia, Genoa.....KO by 9

MANNIE AGRELLA

0-2 ?

South African Lightweight
(Early record unavailable)

1967

June 30—Herby Clark, Johannesburg.....L 12
(South African Lightweight title)
Aug. 28—Andres Steyn, Johannesburg...L 4

CURLEY AGUIRE

Filipino Featherweight

Born, Negros Occidental, 1941. Began boxing in 1958 and through 1961 engaged in 19 bouts; won 17 (6 by k.o.), lost 2.

1962

Feb. 28—Dommy Balajadia, Manila....KO 5
May 31—Al Paterson, Manila.....KO by 10
Aug. 30—Al Paterson, Manila.....W 10
Nov. 1—Chiquis Rosales, Manila....KO by 5

1963

Jan. 19—Orlando Medina, Manila.....KO 1
Feb. 2—Marcel Juban, Manila.....KO 2
Feb. 24—Yosihiko Himuro, Cebu City..KO 8
Mar. 30—Marcing David, Manila.....KO 5
June 1—Eijiro Saito, Manila.....KO 3
Aug. 11—Marcel Juban, Manila.....L 12
(Filipino Bantamweight Title)
Sept. 6—Katsutoshi Aoki, Tokyo.....KO 9
(Orient Bantamweight Title)
Oct. 4—Katsuo Saito, Tokyo.....L 10
Nov. 7—Akio Furuki, Tokyo.....L 10

1964

Mar. 25—Katsutoshi Aoki, Tokyo....KO by 10
(Oriental bantamweight title)
May 8—Tatusya Takami, Ichinomiya....L 10
June 13—Shiego Shioyama, Tokyo.....KO 2
Oct. 10—Shiego Shioyama, Tokyo..KO by 2
Dec. 5—Baby Paramount, Cebu City....L 10

1966

Jan. 15—Rogelio Tulunghari, Manila.....L 10
July 1—Donny Tesorio, Manila.....D 10
Aug. 31—Salaman Ithi-anuchit, Bangkok.....KO by 3
Oct. 16—Ely Yares, Cebu City.....KO 6

1967

May 16—Beto Maldonato, Honolulu.....L 10

FERDINAND AHUMIDE

see Tomassi

5-4 ?

Spanish Welterweight

(4-2)

Feb. 20 - Ray Adigun, Paris, KO by 6

1967

Apr. 28—Antonio Torres, Barcelona.....L 10
Oct. 20—Daniel Brunet, Alfortville.....KO 2
Nov. 4—Luis Penteado, Villeurbanne...W 8

DURVAN AIREY

Bristol, England, Middleweight

1967

Mar. 6—Somerville, Bristol.....L 8
June 15—Roy John, Cardiff.....L 6
Sept. 19—Dicky Owen, London.....L 4

LUIS AISA

13-16-8

Spanish Featherweight

(2-2)

1963

Mar. 9—Juan Cardenas, Barcelona.....L 8
Apr. 21—Dario Dagar, Bilboa.....D 8
June 19—Miguel Kimbo Calderin, Las Palmas.....L 8
July 13—Rene Rourre, Biarritz.....L 8
Dec. 4—Jose Legra, Barcelona.....L 8

1964

Jan. 20—Francisco Puente, Bilboa.....KO 7
May 31—Jesus Fernandez, Bilboa.....W 8
June 28—Miguel Kimbo, Calderin.....W 12
(Spanish featherweight title)
Aug. 15—Jose Bisbal, Almeria.....L 12
(Spanish featherweight title)
Sept. 5—Jose Legra, Madrid.....L 10
Sept. 19—Miguel Kimbo Calderin, Salamanca.....L 8
Oct. 3—Manuel Calvo, Madrid.....D 8
Oct. 31—Jose Legra, Madrid.....L 8

Apr. 30 - Gomez Cristobal Gijon W 6

1965

Mar. 20—Lope de Pablo, Barcelona.....W 8
Aug. 3—Kid Tano, Madrid.....D 8
Aug. 28—Ramon Casal, LaCoruna.....W 8
Oct. 16—Ramon Casal, Lugo.....L 8
Dec. 10—Giancarlo Casti, Piombino.....D 10

Nov. 13 - Kid Tano, Barcelona D 10

1966

Jan. 27—Lope De Pablo, Barcelona.....KO 4
Feb. 22—Frankie Taylor, London...KO by 8
Mar. 17—Cristobal Gomez, Barcelona....W 8
Apr. 10—Manuel Calvo, Leon.....D 8
May 22—Kid Tano, Las Palmas.....WF 9
(Won Spanish featherweight title)
June 25—Manuel Calvo, Salamancia.....L 12
July 21—Rolando Senatore, Bilbao.....W 8
Oct. 27—Lope de Pablo, Bilbao.....W 10
Nov. 5—Tony Lopez, Bilbao.....W 8
Dec. 23—Bob Allotey, Barcelona.....W 8

13-11-6

1967

Feb. 18—Kid Tano, Las Palmas.....L 8
Mar. 18—Manuel Calvo, Valencia.....D 10

Mimun Ben Ali

June 17—Manuel Medina, Bilbao.....LF 6
June 29—Mariano Medina, Valencia.....L 8
July 21—Salvatore Gennatiempo, Barcelona.....D 8
Aug. 10—Ernesto Miranda, Bilbao.....D 8
Sept. 7—Manuel Calvo, Bilbao.....KO by 5
(Spanish Featherweight Title)
Dec. 1—Ernesto Miranda, Bilbao.....L 10

YOSHIAKI AKASAKA

Japanese Middleweight
(Complete record unavailable)

1966

Jan. 24—Fumio Kaizu, Tokyo.....L 10
Feb. 14—Dick Knight, Tokyo.....W 10
Mar. 20—Fumio Kaizu, Nagoya-Shi.....L 10
June 27—Shigeru Shirakawa, Tokyo.....W 10
Sept. 5—Terry Flores, Tokyo.....W 10
Oct. 20—Nakao Sasazaki, Omuta.....L 10

1967

Feb. 6—Hisao Minami, Tokyo.....L 10
July 19—Fumio Kaizu, Tokyo.....L 10
(Japanese middleweight title)
Nov. 8—Akimine Takeda, Tokyo.....KO 3
(Vacant Japanese Middleweight Title)

ROCKY ALARDE

(Ramon Alarde)
Filipino Junior Welterweight
Born Pateros, Rizal, Aug. 21, 1936.

1964

Aug. 21—Jess Dabu, Rizal.....W 10
Sept. 26—Rocky Montante, Manila.....L 10
Nov. 28—Fil Pedranza, Angeles, Pampanga.....L 10
Dec. 16—Jess Dabu, Manila.....KO 9

1965

May 9—Randolf Masula, Basilian City..KO 10
(Jr. Welterweight championship of) Philippines)
Oct. 2—Carl Penalosa, Cebu City.....L 12
(Jr. Welterweight championship of Philippines)
Dec. 15—Carl Penalosa, Cebu City.....W 12
(Regained Philippines Jr. Welterweight Title)

1966

Jan. 25—Dajrit Itti-Anuchit, Bangkok.....KO by 4
May 23—Carl Penalosa, Zamboanga City.....T.D. 6
June 20—Makoto Watanabe, Tokyo.....KO 8
July 25—Kunio Yoshida, Tokyo.....L 10
Sept. 28—Paul Fujii, Tokyo.....KO by 3
(Orient Junior Welterweight Title)

1967

Jan. 11—Ador Plaza, Quezon City.....W 10

MIMUN BEN ALI

51-16-7

European Bantamweight Champion
Born, Spanish-Morocco, March 2, 1939.

(122)

1957

Feb. 2—Antonio Diaz II, Barcelona.....L 10
Feb. 27—Bon. Morales, Barcelona.....KO 6
Mar. 6—Juan Segura, Barcelona.....D 8
Apr. 27—Tanny Campo, Bilbao.....D 10
Oct. 13—Aristide Pozzali, Cremona.....D 10
Nov. 30—Jose Sauret, Barcelona.....D 8
Dec. 24—Zaera, Barcelona.....KO 8

1958

2-1-4

Feb. 27—Christian Marchand, Paris.....W 10
June 21—Juan Segura, Barcelona.....D 8
July 19—Luis Barba, Madrid.....KO 5
Aug. 23—Edgar Basel, Oldenburg.....W 8
Sept. 6—Conrado Moreira, Melilla.....W 10
Sept. 13—Mario D'Agata, Cagliari.....L 10
Dec. 17—Henri Schmid, Barcelona.....W 8

7-2-5

1959

Feb. 2—Pentti Hamalainen, Helsinki..KO 5
Mar. 14—Michel Lamora, Casablanca.....W 10
Apr. 15—Roger Cappato, Barcelona.....W 10
May 30—Santos Seoane, Madrid.....W 8
June 14—Risto Luukonen, Helsinki.....D 10

11-2-6

1960

Feb. 1—Ramon Arias, Caracas.....W 10
Apr. 6—Kamara Diop, Madrid.....W 8
June 4—Mario Sitri, Rome.....W 10
Aug. 13—Jose Torres, Barcelona.....W 12
(Spanish bantamweight title)

15-2-6

1961

Feb. 20—Ramon Arias, Caracas.....L 10
Feb. 27—Nel Estrada, Caracas.....W 10
May 31—Albert Younsi, Madrid.....W 10
Aug. 19—Conrado Moreira, Barcelona..KO 3
Dec. 7—Raton Osuna, Barcelona.....LF 2
(Spanish bantamweight title)
Dec. 21—Raton Osuna, Barcelona.....W 12
(Spanish Bantamweight title)

19-4-6

1962

Feb. 5—Ramon Arias, Caracas.....L 10
Mar. 2—Ramon Arias, Caracas.....L 10
May 19—Raton Osuna, Madrid.....W 12
(Spanish Bantamweight title)
June 30—Salvatore Burruni, St. Vincent..L 15
(European flyweight title)
Aug. 4—Marcel Juban, Manila.....L 10
Sept. 2—Paolo Curcetti, Foggia.....KO 6
Nov. 10—Manuel Alvarez, Bilbao.....KO 8
(Spanish bantamweight title)

22-8-6

1963

Feb. 2—Bernardo Caraballo, Bogota.....L 10
Mar. 13—Rafael Fernandez, Barcelona...W 12
(Spanish Bantamweight Title)
May 22—Federico Scarponi, Madrid.....KO 5
June 14—Ivan Cipriano, Madrid.....KO 3
July 19—Piero Rollo, Madrid.....W 15
(European Bantamweight Title)
Aug. 18—Piero Rollo, San Remo.....D 10
Dec. 9—Risto Luukkonen, Helsinki.....L 15
(European bantamweight title)

26-10-7

1964

Jan. 15—Benny Lee, Barcelona.....W 10
Apr. 23—Benny Lee, Barcelona.....W 10
May 14—Felix Brami, Paris.....L 10
Oct. 8—Luis Rodriguez, Barcelona.....W 10

1965

29-11-7

Feb. 4—Pierre Vetroff, Barcelona.....W 15
(vacant European bantamweight title)
Apr. 8—Giancarlo Centa, Barcelona.....L 10
Apr. 27—Alan Rudkin, Newcastle.....L 10
June 10—Benny Lee, Valencia.....W 10
Aug. 19—Tommaso Galli, San Remo.....L 15
(European bantamweight title)
Sept. 30—Rafael Fernandez, Barcelona..W 10
Oct. 21—Luis Rodriguez, Barcelona.....W 10
Nov. 11—Felix Alonso, Barcelona.....W 10
Dec. 12—Jose Arranz, Madrid.....L 10

36-13-7

1966

Nov. - Roland Sena Fere, Barcelona KO 5

Feb. 3—Tony Lopez, Barcelona.....W 10
Mar. 18—Claude Ouyacef, Madrid.....W 10
Apr. 1—Felix Alonso, Barcelona.....W 10
June 17—Tommaso Galli, Barcelona.....W 15
(European Bantamweight Title)
Aug. 6—Spider McNorthey, Valencia.....W 10
Aug. 21—Sonny Northing, San Sebastian..W 10
Sept. 22—Jose Arranz, Barcelona.....W 15
(European Bantamweight Title)
Oct. 27—Benny Lee, Barcelona.....KO 5
British Empire Lightweight Champion
~~Born, Ghana December 6, 1936~~

Nov. - - Fabian Bellardo, Barcelona W 10

1967

Feb. 5—Omar Mabole, Gijon.....KO 4
Feb. 23—Sonny McNorthey, Barcelona..W 10
Apr. 28—Alan Rudkin, Barcelona.....W 15
(European Bantamweight Title)
June 10—Franco Innocenti, Barcelona..W 10
June 29—Felix Alonso, Valencia.....LF 5
July 26—Jesus Pimentel (118) San Antonio.....KO by 9
Oct. 5—Pierre Vetroff, Barcelona.....W 10
Dec. 8—Chartchai Chionoi, Bangkok.....KO by 4

MANFREDO ALIDALA (ALIPALA)

Filipino Welterweight

1967

July 24—Koji Okano, Tokyo.....KO by 8
Nov. 11—Jesse Cortez, Manila.....L 10

BOB ALLOTEY

(Bob Allotey Wago)

Born June 7, 1943, Accra, Ghana

Ghanaian Bantamweight

1957

Mar. 30—Sandy Ballow, Accra ..... KO 2
Nov. 3—Billy Wench, Accra ..... W 12
(Ghanian flyweight title)

1958

Jan. 1—Benny Amabley, Accra ..... KO 2
July 2—Billy Kwame, Takoradi ..... KO 6
Aug. 3—Sakay Kwame, Lome ..... KO 5
Aug. 28—Ray Ashong, Kumasi ..... KO 8

1959

Apr. 3—Sunny Roberts, Accra ..... KO 8
May 6—Al Allotey, Kumasi ..... KO 8

1960

Jan. 1—Prince Tagoe, Kumasi ..... KO 9
(Ghanaian flyweight title)
Jan. 31—Ray Abu, Accra ..... KO 4
Feb. 2—Sandy Ballow, Accra ..... KO 2
Feb. 28—Joe Lamptey, Accra ..... KO 4
Mar. 8—Korle Mustapha, Abidjan ..... KO 5
May 5—Benny Morga, Kumasi ..... KO 3
Aug. 3—Ray Abu, Kumasi ..... KO 1
Dec. 8—Sammy Rufus, Accra ..... KO 1

1961

(No record available)

1962

Sept. 3—Vicky Phillips, Lagos ..... KO 1
Nov. 10—Contar Okanta, Bamako ..... KO 7
Dec. 2—Siedu Hollanton, Bamako ..... KO 4
Apr. 3—O. K. Cantor, Kumasi ..... KO 1
Sept. 3—Vicky Phillips, Lagos ..... KO 2
Sept. 10—O. K. Cantor, Kumasi ..... KO 1
Oct. 31—Jummy Carter, Kumasi ..... KO 4
Nov. 10—Contar Okanta, Banako ..... KO 7
Nov. 21—Sammy Rufus, Lagos ..... KO 5
Dec. 2—Siedu Hollanton, Bamako ..... KO 4
Dec. 29—Oke Manor, Accra ..... KO 3

1963

Jan. 1—Mustapha Ali, Abidjan ..... KO 7
Mar. 3—W. A. Okpakpo, Abidjan ..... KO 2
Apr. 4—John Quaye, Accra ..... KO 1
May 7—M. Magslow, Accra ..... KO 1
June 8—Spider Northey, Kumasi ..... KO 4
July 8—Spider Northey, Kumasi ..... KO 2
Aug. 28—Dick Amevor, Coutonoo ..... KO 9
Dec. 13—Primo Zamparini, Melbourne ..... KO 7

1964

Jan. 17—Ray Perez, Melbourne ..... L 12
Feb. 21—Noel Kunde, Brisbane ..... KO 2
Apr. 10—Ollie Taylor, Melbourne ..... KO 4
June 5—Billy Brown, Melbourne ..... D 12
July 24—Noel Kunde, Brisbane ..... L 15
(Australian bantamweight title)
Sept. 4—Billy Brown, Melbourne ..... W 12
Oct. 12—Ray Perez, Sydney ..... W 12
Dec. 4—Ray Perez, Melbourne ..... W 12

1965

Mar. 25—Jacques, Jacob, Naestved, Denmark ..... KO 2
Apr. 29—Michel Lamora, Copenhagen ..... W 8
June 17—Risto Luukkonen, Copenhagen ..... W 8
Sept. 11—Al Diaz, Manila ..... TD 4
Oct. 9—Baby Lorano, Manila ..... L 10
Oct. 21—Vidhyanoi Singyodfah, Bangkok ..... KO by 6

1966

Jan. 16—Manuel Flories, Matamoros ..... W 10
Mar. 5—Luis Gonzalez, Mexico City ..... L 10
May 9—Jackie Brown, London ..... KO 2
June 3—Ramon Casal, Barcelona ..... W 10
July 30—Jose Bisbal, Almeria ..... L 10
Oct. 6—Tony Lopez, Barcelona ..... W 10
Nov. 8—Alan Rudkin, London ..... L 10
Dec. 16—M. Fleque, Barcelona ..... KO 5
Dec. 23—Luis Aisa, Barcelona ..... L 8

1967

June 9—Antonio Garcia Puente, Barcelona ..... KO 5
Dec. 1—Fabial Rayo Bellanco, Bilbao ..... WF 6

LOVE ALLOTEY

British Empire Lightweight Champion

Born, Ghana, December 6, 1936.

(Complete record unavailable)

1958

Apr. 4—Jules Touan, Abidjan ..... L 10
July 7—Andrews Martey, Accra ..... W 10
July 12—Andrews Martey, Accra ..... W 10
Sept. 6—Tommy Tiger, Accra ..... W 8
Dec. 27—Andrews Martey, Accra ..... W 8

1959

June 6—Joe Tetteh, Accra ..... W 15
(Ghanaian featherweight title)
Dec. 21—Jules Touan, Accra ..... W 10

1960

May 30—Maurice Cullen, W. Hartlepool ..... L 8
Sept. 19—Chris Elliott, Manchester ..... W 8
Sept. 27—Hugh O'Neill, London ..... KO 8
Nov. 21—Billy Calvert, Manchester ..... W 8
Dec. 28—Johnny Kidd, London ..... W 8

1961

Feb. 6—Paddy Kelly, London ..... KO 6

1962

Feb 23—Wally Taylor, Melbourne ..... W 12
Mar. 16—Don Johnson, Melbourne ..... L 12
Apr. 18—Don Johnson, Melbourne ..... W 12
Aug. 5—Floyd Robertson, Accra ..... L 15
(British Empire featherweight title)
Oct. 26—Aldo Pravisani, Melbourne ..... W 12
Nov. 30—Auburn Copeland, Melbourne ..... W 12

1963

Aug. 3—Flash Elorde, Manila ..... L 10
Oct. 4—Yukio Katsumata, Tokyo ..... KO 4
Nov. 6—Flash Elorde, Manila ..... LF 11
(W.B.A. Junior lightweight title)

1964

Nov. 5—Boualem Belouard, Copenhagen ..... W 10
Dec. 4—Antonio Ferreira, Copenhagen ..... W 10

1965

Jan. 1—Lino Mastellaro, Copenhagen ..... KO 2
Jan. 17—Jose Bisbal, Aalborg ..... W 10
Feb. 4—Mario Sitri, Copenhagen ..... WF 6
Mar. 12—Karl Furcht, Copenhagen ..... W 10
Apr. 29—Ameur Lamine, Copenhagen ..... WF 10
June 17—Don Johnson, Copenhagen ..... W 12
Nov. 20—Rene Barrientos, Manila ..... L 10
Dec. 23—Yoshiaki Numata, Tokyo ..... KO 4

1966

Jan. 29—Justiniano Aguilar, Panama City ..... L 10
Feb. 28—Constantino Fiori, Solihull ..... W 8
Mar. 2—Boualem Belouard, Birmingham ..... W 10
May 22—Boualem Belouard, Oslo ..... W 10
May 26—Michel Atlan, Oerebro ..... W 10
June 9—Antonio Paiva, Vienna ..... W 10
Dec. 23—Jose Legra, Madrid ..... L 10

1967

Oct. 7—Bunny Grant, Accra ..... W 15
(British Empire lightweight title)

FELIX ALONSO

Spanish Bantamweight

1961

Dec. 21—Ahmed Laiache, Barcelona ..... L 8

1962

Jan. 20—Jose Sanchez, Madrid ..... W 8
Feb. 10—Francisco Puente, Madrid ..... W 8
Feb. 24—Francisco Puente, Madrid ..... KO 2
Mar. 8—Luigi Lucini, Barcelona ..... W 8
Mar. 24—Enrique Gonzales, Madrid ..... KO 2
Mar 30—Victor Carrascosa, Madrid ..... W 8
Apr. 14—Jose Chilet, Madrid ..... KO 1
Apr. 28—Ramon Casal, Madrid ..... D 8
May 27—Luis Rodriguez, Las Palmas ..... W 8
June 24—Manolin Alvarez, Madrid ..... W 8
July 1—Ramon Casal, Madrid ..... W 8
July 15—Raton Osuna, Madrid ..... D 10
Aug. 9—Luis Rodriguez, Madrid ..... W 8
Aug. 17—Jose Luis Martinez, Madrid ..... W 8
Oct. 13—Jose Luis Martinez, Madrid ..... L 10

Oct. 27—Ben Laiache, Madrid.....L 8
Nov. 5—Jean Parra, Paris.....KO by 5
Dec. 7—Martin Hermida, Madrid.....KO 1

1963

Jan. 13—Francisco Carreno, Las Palmas..D 8
Jan. 27—Rodriguez Perdamo, Las Palmas..W 8
Feb. 10—Francisco Carreno, Las Palmas..L 8
Mar. 3—Rodriguez Perdamo, Las Palmas.....W 8
Mar. 31—Antonio Lazardo, Las Palmas...D 8
Aug. 3—Juan Berdonces, Puerto de Santa Maria.....W 8
Sept. 1—Carmelo Chessa, Alghero.....L 8
Sept. 14—Salvatore Burruni, Canelli.....L 10
Oct. 26—Francisco Berdonces, Madrid..W 8
Nov. 23—Luis Rodriguez, Madrid.....W 8
Dec. 26—Luigi Lucini, Cremona.....L 10

1964

Feb. 29—Francisco Carreno, Madrid.....W 8
Mar. 21—Serrano III, Madrid.....KO 2
Apr. 11—Nevio Carbi, San Remo.....L 10
May 7—Ramon Casal, Madrid.....KO 2
(Spanish bantamweight title)
July 18—Ramon Casal, LaCoruna.....L 12
(Spanish bantamweight title)
Aug. 21—Angelo Bricchi, San Remo....KO 1
Oct. 24—Jose Robledo, Madrid.....W 8
Nov. 28—Francisco Berdonces, Madrid..W 8

1965

Jan. 30—Jack Sylveer, Bruges.....KO by 6
Feb. 19—Tommaso Galli, Rome.....L 8
Mar. 6—Rafael Fernandez, Madrid....KO 6
Apr. 30—Francisco Berdonces, Madrid...L 8
June 26—Francisco Berdonces, Leon.....W 8
Sept. 28—Luis Rodriguez, Madrid.....W 8
Oct. 22—Jose Arranz, Madrid.....L 8

1966

Mar. 5—Tony Lopez, Malaga.....D 8
Apr. 25—Felix Brami, Paris.....KO by 2
July 22—Serafin Cardos, Madrid.....L 10
July 29—Francisco Martinez, Madrid.....L 8
Sept. 25—Salvatore Burruni, Viterbo..KO by 5

1967

June 29—Mimun ben Ali, Valencia.....WF 5
July 13—Jose Arranz, Madrid.....L 8

MANOLIN ALVAREZ

Spanish Flyweight Champion
Born Feb. 10, 1939.

1962

Jan. 20—Raton Osuna, Bilbao.....D 12
(Spanish flyweight title)
June 24—Felix Alonso, Madrid.....L 8
July 1—Young Martin, Melilla.....D 8
Sept. 15—Raton Osuna, Salamanca.....D 12
(Spanish flyweight title)
Oct. 13—Luis Rodriguez, Madrid.....L 8
Nov. 10—Minum Ben Ali, Bilbao....KO by 8
(Spanish bantamweight title attempt)
Nov. 27—Salvatore Burruni, Turin..KO by 6

1963

Jan. —Tony Lopez, Madrid.....L 8
Jan. 19—Jose Arranz, Madrid.....L 6
Mar. 23—Serafin Cardo, Madrid.....L 6
Apr. 21—Ben Laiache, Bilbao.....W 8
Apr. 27—Angel Heredia, Madrid.....L 8
Nov. 1—Fabian Beyanco, Bilbao.....L 8

1964

Mar. 7—Antonio Garcia, Madrid.....W 10
Mar. 21—Paco Berdonces, Madrid.....L 8
Sept. 5— Perena, Madrid.....D 8
Sept. 19—Luis Rodriguez, Valladolid.....D 12
(Spanish flyweight title)
Nov. 21—Fabian Beyanco, Bilbao.....L 8

1965

Jan. 30—Martin Barba, Bilbao.....L 8
Apr. 10—Kid Romero, Madrid.....KO 6
June 26—Jose Bisbal, Almeria.....L 8
Sept. 5—De La Torre, Melilla.....L 8

1966

Feb. 18—Kid Romero, Madrid.....KO 7
Apr. 1—Martin Barba, Bilbao.....L 8
Apr. 30—Jose Arranz, Malaga.....L 8
May 14—Jose Robledo, Madrid.....W 8
July 22—Luis Rodriguez, Madrid.....KO 4
July 29—Tony Lopez, Madrid.....L 8
Aug. 19—Antonio Garcia Puente, Madrid.....KO 10
(Spanish flyweight title)
Oct. 29—Jose Robledo, Reus.....D 12
(Spanish flyweight title)

1967

Mar. 11—Kamara Diop, Calais.....L 10

GIUSEPPE AMANTI

Italian Welterweight

1967

Feb. 17—Ermano Fasoli, Bergano.....L 8
July 17—Pietro Ceru, Marina di Massa...L 8

BEN AMAR

Spain Lightweight

1967

Jan. 14—Enrique Hoyos, Salamanca.....W 8
Feb. 4—Enrique Hoyos, Gijon.....L 8
Feb. 18—Domingo Velasco, Seville.....W 8
Feb. 23—Lope De Pablo, Barcelona.....D 10
Mar. 4—Jose Arranz, Salamanca.....W 8
Mar. 31—Francisco Martinez, Madrid.....L 8
Apr. 1—Enrique Hoyos, Barcelona.....KO by 3
Apr. 20—Jose Arranz, Madrid.....L 8
May 13—Ernesto Miranda, Salamanca.....KO by 5

KIMPO AMARFIO

Ghanaian Lightweight
Born, July 25, 1935.

1956

July 7—Casino Addo, Tarkwa.....KO 9
(Ghana bantamweight title)
Nov. 2—Skipping Gilbert, Accra.....D 10
Dec. 26—Spider Okine, Tarkwa.....W 15
(Ghana bantamweight title)

1957

Jan. 30—Jomo Jackson, Kumasi.....D 8
Mar. 30—Jomo Jackson, Tarkwa.....W 8

1958

Feb. 28—Billy Rafferty, Rotherham.....L 8
Mar. 31—Eric Brett, Leeds.....L 8
Apr. 19—Michael Feeney, Belfast.....KO 4
May 21—Freddie Gilroy, Glasgow.....L 8
June 18—Derry Treanor, Glasgow.....L 8
Aug. 9—Piero Rollo, Cagliari.....L 10
Oct. 12—Gianni Zuddas, Cagliari.....W 8

1959

Mar. 7—Gil Neill, Belfast.....W 8
Apr. 3—Lajos Flesser, Stockholm.....W 6
May 11—George Bowes, W. Hartlepool...L 10
Sept. 20—Werner Wasen, Stockholm.....W 6
Oct. 3—Ernesto Miranda, Cagliari.....L 10
Nov. 9—George Bowes, Middlesbrough..L 8
Dec. 1—Hugh Riley, London.....KO 5

1960

Feb. 11—Johnny O'Callaghan, London..KO 3
Apr. 28—Billy Skelly, Belfast.....D 8

1961

Oct. 3—Terry Spinks, London.....L 8
Oct. 12—Phil Lundgren, London.....KO 8
Nov. 28—Ron Calvert, Leeds.....KO 5

1962

Jan. 15—Ronnie Calvert, Manchester..KO 5
Apr. 2—George Bowes, Middlesbrough..L 10
June 15—Les McLean, Melbourne.....D 12
July 20—Aldo Pravisani, Melbourne.....W 12
Aug. 17—Quan James, Melbourne.....W 12
Sept. 28—Les McLean, Melbourne.....KO 3
Nov. 2—Aubrey Copeland, Melbourne..L 12
Dec. 21—Aldo Pravisani, Melbourne....KO 8

1963

June 28—Kid Oliva, Melbourne.....D 12
July 19—Aldo Pravisani, Melbourne.....L 12
Sept. 13—Les Dunn, Melbourne.....KO 8
Sept. 27—Leo Espinosa, Melbourne.....KO 6

Jimmy Anderson

Oct. 18—Carlos Agarao, Melbourne.....W 12
Dec. 6—Oscar Reyes, Melbourne.....W 12

1964

Feb. 3—Oscar Reyes, Sydney.....W 12
Apr. 9—Dion Murphy, Christchurch.....L 10
Apr. 24—Gilberto Biondi, Melbourne.....D 12
July 10—Gilberto Biondi, Melbourne.....L 12
Aug. 21—Gilberto Biondi, Melbourne.....L 15
(vacant Australian lightweight title)
Nov. 20—Graham Dicker, Melbourne.....L 12
Dec. 4—Antonio Ferreira, Copenhagen..W 10

1965

(Inactive)

1966

Mar. 25—Carmelo Coscia, Melbourne.....L 12
May 6—Gilberto Biondi, Melbourne.....W 12
July 6—Norm Langford, Redfern.....L 10
July 19—Arthur Thomas, Melbourne.....KO 1
July 28—Dion Murphy, Christchurch.....L 10
Aug. 29—Johnny Roberts, Melbourne.....W 8
Nov. 21—Toro George, Auckland.....W 10
Oct. 21—Johnny Fooks, Melbourne.....KO 6

1967

Apr. 28—Toro George, Christchurch.....L 10
May 29—Arthur Bradley, Melbourne.....W 8
Oct. 13—Arthur Bradley, Brisbane.....L 10
Nov. 29—Gilberto Biondi, Essendon.....L 10
Dec. 11—Terry Wilson, Brisbane.....KO 4

YUGI AMASHIMA

Japanese Lightweight
(Complete record unavailable)

1966

Apr. 10—Mamoru Hayashi, Tokyo.....KO 8
May 28—Sae Chun Yi, Tokyo.....L 10
Sept. 18—Mamoru Hayashi, Tokyo.....KO 2
Oct. 30—Kang Shu Il, Shimonoseki.....L 10

1967

Jan. 15—Hiroshi Shoji, Tokyo.....L 10

ROY AMOLONG

Filipino Featherweight

1967

Aug. 23—Mitsunori Seki (128) Tokyo.....L 10
Sept. 20—Kunaika Shibata, Tokyo.....L 10

SANTE AMONTI

Italian Heavyweight
Born, Brescia, December 19, 1937.

1957

May 21—Manfred Heimann, Brescia...KO 4
June 12—Renzo Macor, Brescia.....W 6
Aug. 12—Orfeo Meneghini, Savona.....KO 2
Sept. 7—Aldo Brunetti, Canelli.....W 6
Sept. 21—Ottavio Panunzi, Rome.....W 6
Oct. 18—Erwin Hack, Hamburg.....D 6
Nov 6—Loreto Vari, Milan.....KO 4
Nov. 13—Sergio Pippa, Milan.....W 6
Nov. 30—Cesare Bagnoli, Milan.....KO 6
Dec. 26—Herbert Sowa, Milan.....KO 1

1958

Jan. 15—Angelo Grego, Milan.....KO 3
Feb. 1—Gino Menozzi, Milan.....W 8
Mar. 1—Rene Kaczkowsky, Milan.....W 8
Apr. 13—Tino Albanese, Brescia.....W 10
May 3—Ray Moques, Milan.....KO 6
May 13—Candido Sayos, Pavia.....KO 1
June 28—Uwe Janssen, Genoa.....KO 6
Aug. 12—Erwin Hack, Cervia.....W 8
Sept. 6—Horst Herold, Canelli.....KO 4
Oct. 6—Luciano Finiletti, Bologna...KO 3
Nov. 3—Ahmed Boulgroune, Rome...KO 4
Dec. 26—Dominico Baccheschi, Rome..KO 11
(Italian light-heavyweight title)
Mar. 28—Jacques Strocchio, Genoa.....KO 3
May 31—Giovanni Moriggi, Brescia....KO 8

1959

Jan. 31—Willi Schagen, Milan.....KO 2
Feb. 13—Lou Perry, Brescia.....KO 3
Feb. 28—Sammy Langford, Milan.....W 10
May 3—Juan Amaya, Rome.....KO 1
June 1—Rocco Mazzola, Rome.....W 12
(Italian light-heavyweight title)
June 20—Charles Colin, Brescia.....KO 7
Oct. 2—Jose Gonzalez, Milan.....W 10
Nov. 6—Erich Schoppner, Hamburg.....L 15
(European light-heavyweight title)

1960

Feb. 2—Horst Niche, Rome.....W 10
Mar. 8—Giulio Rinaldi, Rome.....KO by 1
(Italian light-heavyweight title)
May 8—Mariano Echevarria, Brescia..KO 4
June 19—Joey Armstrong, Brescia.....KO 7
Sept. 25—Francis Magnetto, Brescia....KO 5
Oct. 30—Donnie Fleeman, Milan.....KO 7
Nov. 25—Ossi Buttner, Rome.....KO 4

1961

Jan. 13—Bert Whitehurst, Rome.....D 10
May 7—Frankie Daniels, Brescia.....KO 9
June 29—Bert Whitehurst, Brescia.....KO 10
Aug. 31—Erwin Hack, Turin.....KO 2
Oct. 6—Freddie Mack, Rome.....KO by 3

1962

Feb. 27—Alain Cherville, Brescia.....KO 4
Mar. 30—Robert Duquesne, Brescia....KO 2
May 31—Franco Cavicchi, Brescia.....WF 5
July 7—Brian London, Brescia.....W 10
Oct. 13—Mino Bozzano, Rome.....KO 3
(Italian Heavyweight Title)
Dec. 26—Tommy Fields, Bologna.....L 10

1963

May 4—Wayne Bethea, Brescia.....D 10
Sept. 13—Joe Bygraves, Rome.....W 10
Nov. 15—Don Warner, Rome.....KO 1

1964

Jan. 6—Floyd Patterson,
Stockholm.....KO by 8
Apr. 10—Alonzo Johnson, Rome.....WF 2
May 24—Piero Tomasoni, Brescia.....W 12
(Italian heavyweight title)
July 29—Sylvester Banks, Rome.....KO 3
Sept. 12—Jose Manzur, Rome.....KO 8
Oct. 17—Karl Mildenberger, Berlin..KO by 1
(vacant European heavyweight title)

1965

Jan. 22—Benito Penna, Rome.....KO 8
(Italian heavyweight title)
Apr. 2—Amos Lincoln, Rome.....W 10
June 12—Giuseppe Migliari, Rome.....KO 10
(Italian heavyweight title)
Nov. 5—Piero Tomasoni, Milan....KO by 9
(Italian heavyweight title)

1966

July 8—Leroy Green, Brescia.....W 10
Oct. 28—Jack Bodell, Liverpool.....L 10

1967

Mar. 29—Colorado King, Turin.....KO 6
May 24—Francois Descamps,
Lumezzane.....KO 1
Aug. 2—Scrap Iron Johnson,
Los Angeles.....KO by 10

JIMMY ANDERSON

Born in London, Eng., October 1, 1942—Lightweight, (Won British Junior A.B.A. Featherweight title, 1964)

1964

Oct. 5—Dave Savva, London.....KO 2
Oct. 27—Billy Seasman, London.....KO 3
Nov. 3—Manley Brown, London.....KO 4
Nov. 23—Sugar Ray Johnson,
London.....L. dis. 2
Dec. 1—Sugar Ray Johnson, Leeds..L. dis. 3

1965

Jan. 26—Terry Cook, London.....KO 3
Apr. 26—Brian Smyth, London.....L 8
June 14—Peter Lavery, London.....KO 7
July 5—Terry Halpin, London.....KO 4
Sept. 20—Ali Juma, London.....W 8
Oct. 18—Johnny Adebesi, Manchester..KO 2
Dec. 8—Mick Greaves, London.....KO 4

1966

Jan. 18—Ali Juma, London.....KO 2
Jan. 31—Joe Okezie, London.....KO 1
Feb. 7—Winston Laud, London.....KO 5

Vic Andreetti

Mar. 22—Peter Lavery, London.....KO 4
Apr. 6—Dixie Dean, London.....KO 2
Apr. 18—Brian Smyth, London.....KO 5
Sept. 20—Brian Cartwright, London.....KO 5
Oct. 31—Johnny Mantle, London.....KO 7
(Won vacant Southern Area featherweight title)

1967

Jan. 18—Gaetano Dos Santos, London KO 1
Feb. 14—Kid Durango, London.....KO 4
Mar. 4—Hiroshi Shoji, London.....W 10
Apr. 27—Rafiu King, London.....KO by 5

ROBERTO ANDRADE

Filipino Bantamweight
(Complete record unavailable)

1966

Feb. 19—Ernie Cruz, Quezon City.....W 10
Oct. 14—Ponchai Poppraingam, Rizal..KO 4

1967

Aug. 9—Kunaika Shibata, Tokyo..KO by 5

VIC ANDREETTI

45-9-3

London (Hoxton), England, Lightweight
Born, January 29, 1942.
(ex-A.B.A. junior champion)

(15-1)

1961

Mar. 16—Colin Mannock, Brighton.....W 6
Apr. 11—Tommy Kansas, London.....W 6
Apr. 25—Joe Jacobs, London.....KO 1
May 1—Teddy Carter, London.....W 6
May 9—Teddy Carter, London.....W 6
May 16—Tommy Tiger, London.....W 6
June 6—Ronnie Brown, London.....KO 2
June 20—Sammy McSpadden, London...L 6
July 18—Ken Pugh, London.....KO 1
Aug. 29—Dave Parsons, London.....W 8
Sept. 8—Stan Bishop, Northampton.....W 8
Sept. 26—Alex McMillan, London.....W 8
Oct. 23—Tommy Icke, London.....KO 2
Oct. 31—Billy Secular, London.....W 8
Nov. 14—Sammy McSpadden, London....L 8

1962

Jan. 17—Phil McGrath, London.....KO 4
Feb. 6—Jimmy Norcott, London.....W 8
Feb. 15—Junior Cassidy, London.....W 8
Mar. 13—Alex McMillan, London.....L 8
Mar. 20—Ron Jones, London.....W 8
Apr. 17—Johnny Kidd, London.....KO 2
May 15—Terry Edwards, London.....D 8
July 10—Billy Secular, London.....KO 6
Oct. 2—Terry Edwards, London.....D 8
Oct. 9—Danny O'Brien, London.....KO 1
Oct. 23—Chris Elliott, London.....W 8
Nov. 6—Johnny Cooke, London.....W 8
Dec. 4—Victor Alves, London.....KO 3
Dec. 11—Jaime Aparici, London.....KO 3

1963

Jan. 15—Belarmino Fragoso, London...KO 1
Feb. 12—Maurice Cullen, London.....L 10
Mar. 28—Terry Edwards, London.....W 8
Apr. 9—Floyd Robertson, London.....W 10
Oct. 28—Spike McCormack, London....W 8
Dec. 10—Chris Elliott, London.....D 8

1964

28-4-3

Feb. 3—Spike McCormack, London.....W 8
Feb. 25—Chris Elliott, London.....W 8
Mar. 24—Maurice Cullen, London.....L 6
June 2—Harry Edwards, London.....KO 6
Oct. 5—John White, London.....W 8
Nov. 23—Grian Brazier, London.....KO 5
Dec. 15—Harry Edwards, London.....W 8

1965

Jan. 12—Joe Tetteh, London.....W 8
Jan. 26—Joe Rafiu King, London.....W 8
Mar. 9—Joe Brown, London.....KO 5
Apr. 20—Tony Perez, London.....W 10
Apr. 28—Mohamed Bensaid, Brighton....W 10
Sept. 21—Ivan Whiter, London.....W 8
Nov. 30—Maurice Cullen, Wolverhampton .....L 15
(British lightweight title)

1966

Jan. 25—Jose Madrazo, London.....KO 9
Feb. 21—Terry Edwards, London.....W 10
Apr. 19—Al Rocca, Walworth.....W 8
July 4—Phil Lundgren, London.....W 10
Sept. 20—Al Rocca, London.....L 8
Dec. 13—Al Rocca, London.....W 12

1967

Feb. 14—Eddie Perkins, London....KO by 8
Apr. 25—Maurice Cullen, Newcastle.....L 15
(British Lightweight Title)

JUAN JOSE ANTIM

Spanish Welterweight

1967

Apr. 29—Stephan Joe, Barcelona.....KO 6
July 14—Jose Riba, Barcelona.....W 10

ANTONIO ANTOLINOS

Spanish Welterweight

1967

Apr. 29—Jose Vallecillo, Barcelona.....L 8
May 13—Pardo, Barcelona.....KO 4
June 9—Del Amo, Barcelona.....L 8

KATSUTOSHI AOKI

44-11-2 (24-5)

Oriental Bantamweight Champion
Born, Tokyo, November 28, 1942. Began boxing in 1960 and through 1961 engaged in 25 bouts; won 23 (10 by k.o.), drew 1, lost 1 (by k. o.).

1962

Feb. 15—Marcing David, Tokyo.....KO 1
Feb. 24—Haruo Okubo, Tokyo.....KO 1
Mar. 22—Somuwan Banbun, Tokyo....KO 1
Apr. 27—Chunchai Lamefapha, Tokyo..KO 3
June 7—Leo Espinosa, Tokyo.....KO 2
July 19—Yoshio Homuro, Tokyo.....KO 7
Sept. 13—Piero Rollo, Tokyo.....W 10
Oct. 29—Kenji Yonekura, Tokyo.....W 12
(Orient bantamweight title)

1963

Jan. 3—Vic Campos, Tokyo.....KO 5
Feb. 24—Tanongsak Laemfapha, Osaka..KO 2
Mar. 7—Remy Campo, Sapporo.....KO 3
Apr. 4—Eder Jofre, Tokyo.....KO by 3
(World bantamweight title)
Sept. 5—Curly Aguirre, Tokyo.....KO by 9
(Orient bantamweight title)
Nov. 21—Alberto Estrada, Hiroshima....W 10

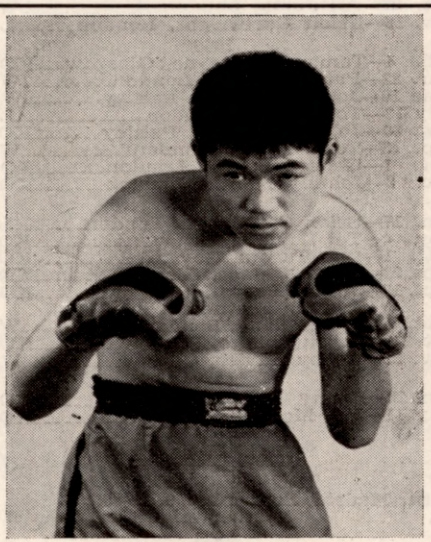

KATSUTOSHI AOKI, Japan

Fernando Atzori

1964

Jan. 9—Shigeo Nomesawa, Tokyo——KO 1
Feb. 7—Porte Villa, Tokyo——KO 1
Mar. 1—Robert Campbell, Kumamoto——KO 1
Mar. 25—Curly Aguirre, Tokyo——KO 10
(Oriental bantamweight title)
April 30—Pat Gonzales, Tokyo——D 10
June 18—Kim Hyun, Tokyo——W 10
July 23—Warcito Britto, Nagasaki——W 10
Sept. 12—Al Patterson, Tokyo——W 12
Oct. 29—Fighting Harada, Tokyo——KO by 3
Nov. 10—Toyoharu Mizuta, Wakayama——L 10

1966

Jan. 27—Hiroshi Kobayashi, Tokyo——L 10
Apr. 4—Soo-Kang Suh, Osaka——L 10
Apr. 28—Won Suk Yi, Tokyo——KO by 11
June 16—Tatsuya Takami, Tokyo——W 10
Aug. 22—Naohiko Ito, Tokyo——KO 1
Oct. 6—Takao Sakurai, Tokyo——L 10

1967

June 3—Hyun Kim, Tokyo——L 10
Aug. 15—Soo Kang Suh, Hachinee City——L 10

BRUNO ARCARI

19-2

Italian Junior Welterweight Champion
(Complete record unavailable)

1966

Jan. 19—Franco Caruso, Genoa——W 10
Mar. 11—Joe Brown, Turin——W 10
Apr. 29—Romano Bianchi, Rome——W 8
Aug. 8—Mario Consolati, Senagalia——KO by 9
Oct. 4—Quintino Suarez, Genoa——W 8
Oct. 21—Luigi Braccini, Rome——KO 6
Dec. 7—Massimo Consolati, Genoa——WF 7
(Italian junior welterweight title)

1967

Feb. 12—Efrem Donati, Genoa——W 12
(Italian junior welterweight title)
Apr. 28—Angel Robinson, Garcia, Genoa W 10
June 3—Al Rocca, Genoa——W 10
July 5—Roman Bianchi, Genoa——KO 1

EVAN ARMSTRONG

23-4-1

Born, Ayr, Scotljand, February 15, 1943.
Scottish Featherweight Champion (Scottish Featherweight title)

1964

Jan. 21—Dele Majeke, Govan——W 8
Feb. 11—Del Majeke, London——KO 3
Feb. 24—Billy Williams, Manchester——KO 3
Mar. 9—Mick Carney, Manchester——KO 5
May 12—Mick Greaves, London——KO 4
May 28—Con Mount Bassie, Glasglow——W 8
Sept. 3—Bobby Fisher, Paisley——KO by 6
Oct. 27—Ali Juma, London——W 8
Nov. 16—Brian Cartwright, London——L 8

1965

Feb. 4—Tommy Burgoyne, Glasgow——KO 6
Mar. 22—Peter Lavery, London——W 8
June 10—Johnny Adebisi, Paisley——W 8
July 12—Tony Riley, London——L 6
Aug. 20—Johnny Abedisi, Paisley——KO 7
Sept. 13—Tony Riley, London——W 8
Nov. 1—George Bowes, London——KO 3
Dec. 8—Johnny Mantle, London——KO 7

1966

Jan. 17—Brian Cartwright, London——L 8
Apr. 4—Tei Dovie, Glasgow——KO 3
Aug. 1—Oye Turpin, Govan——KO 2
Sept. 29—Angel Chinea, Glasgow——KO 2
Sept. 19—Jackie Brown, Glasgow——KO 4
(Scottish Featherweight Title)
Sept. 28—Monte Laud, London——W 8
Oct. 17—Orizu Obilaso, London——KO 3
Nov. 28—Bobby Davies, Glagow——W 8

1967

Jan. 30—Benny Lee, London——KO 2
May 11—Jim McCann, Paisley——KO 5

JOSE ARRANZ

34-8-5

Born, Madrid, September 9, 1941
Featherweight

1963

Jan. 19—Manolin Alvarez, Madrid——W 6
Mar. 23—Ramon Casal, Madrid——W 8
Nov. 23—Felix Sorrano, Madrid——W 8
Dec. 14—Francisco Berdonces, Madrid——L 10

1964

Jan. 11—Francisco Berdonces, Madrid——W 8
Jan. 26—Ramon Casal, Madrid——D 8
Feb. 8—Koli Mustapha, Madrid——W 8
Feb. 22—Felix Serrano, Madrid——W 8
Apr. 3—Lazaro Blanquer, Madrid——D 8
Sept. 26—Payo Bayanco, Madrid——KO 6
Oct. 3—Tony Lopez, Madrid——W 8
Oct. 10—Antonio Lazaro, Madrid——W 8
Oct. 31—Ramon Casal, Madrid——W 12
(Spanish bantamweight title)
Nov. 14—Ramon Casal, Lugo——W 12
(Spanish bantamweight title)
Dec. 19—Rafael Fernandez, Madrid——W 8

1965

Jan. 22—Tony Lopez, Madrid——W 8
Feb. 13—Angel Chinea, Tenerife——D 12
(Spanish bantamweight title)
Apr. 10—Jose Robledo, Madrid——W 8
May 8—Tony Lopez, Mellila——W 12
(Spanish bantamweight title)
July 17—Angel Chinea, Tenerife——KO 5
(Spanish bantamweight title)
Aug. 3—Tony Lopez, Madrid——W 8
Aug. 14—Jose Bisbal, Almeria——L 12
(Spanish bantamweight title)
Oct. 22—Felix Alonso, Madrid——W 8
Nov. 12—Rafael Fernandez, Madrid——W 8
Nov. 27—Mariano Serrano, Salamanca——L 8
Dec. 12—Mimun ben Ali, Madrid——L 10

1966

Jan. 21—Michel Lamora, Madrid——W 8
Feb. 18—Benito Bevanga, Madrid——KO 7
Mar. 4—Oswaldo Mafferis, Madrid——KO 4
Apr. 1—Antonio Satta, Madrid——W 8
Apr. 15—Mac Northey, Madrid——W 8
Apr. 30—Manolin Alvarez, Malaga——W 8
May 14—Ernesto Miranda, Madrid——D 10
June 3—Rolando Senatore, Madrid——W 8
July 13—Angel Navacerrada, Gijon——W 8
July 29—Manuel Medina, Madrid——D 8
Sept. 22—Mimun Ben Ali, Barcelona——L 15
(European Bantamweight Title)

1967

Mar. 4—Ben Amar, Salamanca——L 8
Apr. 20—Ben Amar, Madrid——W 8
May 5—Ernesto Miranda, Madrid——W 8
July 13—Felix Alonso, Madrid——W 8
July 28—Salvatore Burruni, Cagliari——L 10
Oct. 20—Francisco Martinez, Madrid——L 12
(Spanish Bantamweight Title)

BOBBY ARTHUR

Coventry, England, Welterweight
(Silver medalist at British Empire Games in Jamaica, B.W.I., 1966)

1967

Mar. 21—Pat Walsh (146½) Wembley——KO 3
June 26—Johnny Adolphi (147½)
AASC, London——W 6

DAVE ATUI

New Zealand Welterweight

1967

Mar. 22—Dave Kaulima, Auckland——KO 2
June 7—Bernie Sua, Wellington——KO 7
Sept. 7—Inia Cataroga, Noumea——KO by 3

FERNANDO ATZORI

20-0-1

European Flyweight Champion—Olympic champion, Tokyo, 1964
Born Firenze, Italy, June 1, 1942.

1965

Feb. 23—M. Alvarez, Cagliari——W 6
Mar. 20—A. Sudati, Prosinone——W 6
Apr. 5—G. Grazini, Naples——W 6
May 29—G. Anibaldi, Frosinone——W 6
July 31—G. Luciano, Cisterna——W 6
Aug. 19—B. Bevagna, San Remo——W 6

Eddie Avoth

Sept. 24—A. Spano, Florence----------KO 4
Oct. 15—J. Robledo, Torino----------W 5

1966

Jose Vinacke, Florence Cristena? W10
Feb. 4—J. Horny, Florence----------KO 1
Mar. 7—S. Desproges, Sassari----------W 8
Apr. 29—J. Robledo, Florence----------W 10
Oct. 28—Wellington Vilella, Florence----W 10
June 17 - Gerard Mac[illegible], Rome W 8
March - Benito Bevacqua, Prato W10

1967

Jan. 25—Rene Libeer, Florence----------W 15
(European flyweight title)
Apr. 11—Rayo Belanco, Prato----------W 10
May 11—John McCluskey, Paisley------W 10
Aug. 2—Rene Libeer, Levico Terme----D 15
(European flyweight title)
Dec. 15—Fritz Chervet, Bern----------KO 14
Nov. - Ki Miller, Florence KO 5

EDDIE AVOTH

31-4

Merthyr, Wales, Light-Heavyweight
Born May 2, 1945.

(15-2)

1963

July 1—Dave Arnold, London----------W 6
Aug. 20—Terry Phillips, Porthcawl-----W 6
Oct. 22—Ray Fallone, London----------W 6
Nov. 25—Joe Somerville, London--------W 6
Dec. 9—Joe Somerville, London--------L 6

1964

Feb. 24—Syd Brown, London----------W 8
Mar. 24—Henry Turkington, London---KO 4
May 12—Jack Powell, London----------W 6
May 20—Dave Arnold, London---------KO 4
June 22—Syd Brown, London ----------W 8
July 20—Louis Onwuna, Ebbw Vale------W 6
Sept. 21—Jimmy Stewart, Manchester--KO 1
Oct. 12—Gary Chippendale,
Manchester ----------KO 4
Nov. 2—Fitzroy Lindo, Ebbw Vale------W 8
Nov. 16—Louis Onwuna, Manchester---KO 2
Dec. 1—George Palin, London---------KO 1
Dec. 14—Tony French, London----------W 6

1965

Jan. 20—Roy Thomas, Cardiff----------KO 6
Feb. 1—Sid Brown, London----------KO 5
Mar. 8—Fitzroy Lindo, London---------KO 7
Apr. 26—Joe Bell, London----------W 8

1966

Jan. 20—Lloyd Walford, London---------W 6
Feb. 28—Charley Wilson, London--------W 8
Apr. 4—Charlie Wilson, London---------KO 2
Apr. 19—Lloyd Walford, London---------KO 7
May 11—Steve Richards, Manchester---KO 4
June 6—Clarence Prince, London------KO 2
July 12—Derek Richards, Aberavon------L 10
Sept. 19—Ernie Field, Manchester--------W 8
Oct. 25—Johnny Culd, London---------KO 4
Dec. 7—Johnny Halafihi, Aberavon-----W 8

1967

Jan. 30—Emil Field, Manchester----KO by 2
June 19—Young McCormack,
London ----------KO by 7
(Vacant British Light Heavyweight Title)
Sept. 19—John Hendrickson, London--KO 3
Nov. 28—Guinea Roger, Aberavon-------W 10

ELY AXINTO

Philippines Flyweight

1967

Jan. 7—Rene Boy, Quezon City----------W 10
Nov. 11—Katsuro Takahashi, Manila-----W 10

FRANCO BADALASSI

11-6-2

Italian Heavyweight
Born, Pisa, 1937. Began boxing professionally in 1960 and through 1964 engaged in 14 bouts; won 10 (6 by k.o.), drew 1, lost 3.

(7-2)

1965

July 30—Bracco, Pisa----------KO 7
Oct. 10—Ossi Buttner, Dortmund---------L 10

1966

Jan. 28—Ray Patterson, Gothenburg-----D 8
Feb. 19—Bepi Ros, Treviso----------L 8
Sept. 21—Johnny Prescott,
Birmingham ----------KO by 4

TERRY BALL

Australian Welterweight

1965

July 2—Ron Stanford, Newcastle------KO 4
July 19—Tony Lythgoe, Sydney----------L 6
Sept. 2—Johnny Lythgoe, Redfern-------W 10
Oct. 29—Noel Kelly, Brisbane----------W 8

1966

Feb. 23—Trevor Ditton, N. Sydney-------W 10
June 22—Trevor Ditton, Redfern--------KO 3
July 23—Peter Lister, Gisborne---------WF 4
July 27—Irish Billy Coleman,
Napier, N.Z.----------W 10

DAVE BARBER

10-2

Dublin, Ireland, Light-Heavyweight
Born July 29, 1942.

(5-0)

1965

Oct. 12—Ian Hawkins, Brighton---------W 4
Nov. 22—Chris Cox, Brighton----------KO 2

1966

Jan. 18—Oliver Lyttle, Belfast---------KO 4
Feb. 14—Dervan Airey, London--------KO 1
Mar. 8—Joe Somerville, London---------W 6
June 6—Vern Allen, London----------L 6
Sept. 6—Ernie Field, London----------W 6
Nov. 29—Ernie Field, Leeds----------W 8

1967

Jan. 18—Vern Allen, Solihull----------KO 4
Mar. 6—Tom Calderwood, London----KO 6
Apr. 3—Lloyd Walford, Manchester-----L 8
June 26—Johnny Ould, London----------W 8

TONY BARBER

8-2

Australian middleweight
Former National amateur champion.

(4-2)

Competed in Tokyo 1964 Olympic Games. Eliminated by Joe Gonzales of France.

1965

Apr. 5—Frank Roberts, Sydney-------KO 5
May 17—Paul Baker, Sydney----------KO 6
(Vacant Australian Middleweight Title)
June 28—George Takach, Sydney------KO 6
Oct. 25—Roberto Pena, Sydney----------W 12

1966

Mar. 7—Dimitri Michaelis, Sydney------W 10
July 6—Dick Blair, Sydney----------W 10
Aug. 22—Dimitri Michaelis, Sydney KO by 10
(Vacant Australian Middleweight Title)

1967

June 2—Graham Dicker, Brisbane----KO 1
July 10—Dimitri Michaelis, Sydney-----W 15
Australian middleweight title)
Sept. 25—Tony Montano, Sydney---KO by 10

ENRICO BARLATI

Lee Tommasi

16-1-7

Italian Lightweight Champion
(Complete record unavailable)

(2-0)

1966

Dec. 4—Ameur Lamine, Ravenna--------D 8
Dec. 26—Pietro Ziino, Ravenna---------WF 7
(Italian lightweight title)

1967

Mar. 3—Giordano Campari, Pavia-----KO 2
(Italian lightweight title)
Apr. 8—Quintano Soarez, Ravenna------D 10
Australian middleweight and Junior
middleweight champion.
June 1 - Boerge Krogh, Copenhagen L10

TONY BARLOW

18-9-4

Manchester, England, Flyweight
Born June 10, 1941.

(9-6)

1963

Feb. 25—Graham Price, Manchester----W 6

Rene Barrientos

Mar. 12—Ron Elliott, London----------KO 1
Mar. 19—Alan Bradshaw, London------KO 5
Apr. 1—Gobal Valdez, Manchester----KO 3
May 8—Jimmy McAllister, Blackpool ----------KO by 2
May 20—Graham Price, Manchester-----L 6
June 10—Graham Price, London---------D 6
Sept. 20—Gerald Jones, Corwen---------L 6
Oct. 21—Ray Fairbrother, Manchester-KO 2
Nov. 4—Ron Elliott, Manchester--------W 6
Nov. 11—Ron Elliott, Manchester-------W 6
Dec. 9—John McAllister, Manchester-KO 2

1964

Mar. 9—Baby John, Manchester-------KO 7
Apr. 13—Kid Hassan, Manchester-------W 8
May 11—Kid Hassan, Manchester-------W 8
Sept. 10—Gerry Jones, Manchester-----KO 2
Nov. 9—Kid Hassan, Manchester--------W 6
Nov. 30—Monty Ladd, Manchester-------D 8

1965

Feb. 15—Alex O'Neill, Manchester------W 8
Apr. 5—Alex O'Neill, Manchester-------D 10
Nov. 1—John McCluskey, London--KO by 8

1966 14-4-3

Apr. 18—Baby John, Manchester-------KO 2
May 2—John McCluskey, Manchester ----------KO by 5
May 21—Baby John, London-----------KO 2
Sept. 19—Glyn Davies, Manchester-------L 8
Dec. 12—Don Weller, Manchester---KO by 5

1967 16-7-3

Jan. 16—John McCluskey, Manchester ---------- KO by 8
(British Flyweight Title)
May 8—Orizu Obilaso, Manchester-----D 8
June 3—Fritz Chervet, Berne------KO by 3
Sept. 27—Winston Van Cuylenburg, Solihull----------W 8
Oct. 30—George Hind, Manchester-------W 8

CESAREO BARRERA 27-7-3-1

Spanish Middleweight (11-1)

1967

Apr. 28—Jose Hernandez, Barcelona----NC 11
(vacant Spanish junior middleweight title)
May 27—Joe Stefanis, Mataro----------KO 3
July 21—Atasco, Barcelona-----------KO 6

RENY (RENE) BARRIENTOS 20-3 (7-0)

(Ireneo Barrientos)
Filipino Jr.—Lightweight

Born February, 1942. Balite, Aklan, Philippines

1962

Oct. 2—Charlie Kid, Tupi, Cotabato----KO 2

1963

No record available

1964

Mar. 28—Sampandh Laemfapha, Cayagan de Oro----------L 10
May 3—Rudy Perucho, Davao City----KO 8
June 27—Koshiro Shimoji, Davao City----W 10
Aug. 25—Arthur Fuego, Cayagan de Oro----------KO 3
Sept. 19—Young Terror, Cayagan de Oro--W 12
(Jr. Lightweight championship of Philippines)
Oct. 31—Joe Flash Juezan, Cebu----------W 10

1965

Jan. 16—Francisco Balug, Cebu----------W 10
Feb. 27—Flash Elorde, Manila----------L 12
(Orient Lightweight title)
May 15—Carl Penalosa, Cebu----------KO 4
June 19—Carl Penalosa, Cebu----------W 10
Aug. 2—Larry Flaviano, Manila-------KO 7
Oct. 2—Noriyoshi Toyoshima, Luzon City ----------W 10
Nov. 20—Love Allotey, Manila----------W 10

1966

*Jan. 1—Ric Penalos, Manila----------W 3
*Jan. 1—Baby Paramount, Manila--------W 3
*Jan. 1—Ely Yares, Manila----------W 3
Feb. 19—Young Terror, Quezon City----KO 9
Aug. 26—Raymond Rivera, Cagayan------W 12
Oct. 1—Kang Suh Il, Manila----------W 10
*Three bouts on same card

1967

Jan. 21—Pedro Adigue, Manila----------L 12
(Filipino Junior Lightweight Title)
Oct. 23—Koji Okana, Chiba City---------W 10
Nov. 13—Sumio Nobata, Tokyo---------KO 6

ALDO BATTISTUTTA 18-6-2

Italian Welterweight (10-1)

1967

Mar. 3—Don Davis, Rome----------KO by 8
Apr. 7—Freddie Martinovich, New York----------W 6
June 11—Stig Waltersson, Luleaa--------L 8
Aug. 11—Domenico Tiberia, Rimini------L 12
(vacant Italian welterweight title)
Sept. 29—David Melendez, New York----L 6

RAY BATTLE

(South Africa Lightweight)

1967

Nov. 26—Enoch Nhlapo, Johannesburg---W 4
Dec. 11—Arnie Taylor, Johannesburg----L 8

HUGH BAXTER

(ABA Champion)
Scotland (Glasgow) Featherweight

1967

Feb. 6—Terry Halpin, London----------W 4
Feb. 20—Brian Cartwright (128¼) Glasgow----------L 8
June 19—George Evans (128) NSC, London----------KO 2
June 27—Billy Thomas (131½) NSC, London----------KO by 3
Sept. 25—Johnny Mantle (127½) Mayfair----------KO 4

RON BEEKIN 11-2-1

Australian middleweight. (7-1)

1962

Nov. 12—Jim Prior, Sydney----------W 4

1963

May 27—Denis Trindle, Sydney--------KO 1
June 3—Don Casey, Sydney----------KO 1

1964

Oct. 12—Warren Ritchie, Sydney------KO 2
Oct. 24—Alan Roberts, Canberra---------D 10

1965

Sept. 30—Sonny Bathis, Redfern---------W 4
Oct. 20—Sonny Bathis, North Sydney---W 4
Nov. 19—Gary Ford, Melbourne--------KO 6

1966

June 22—Arthur Larrigo, Redfern-------W 10
July 20—Kevin Rose, Redfern----------KO 3

1967

Sept. 14—Kahu Mahungo, Wellington, N.Z.----------KO 8
Oct. 9—Fred Taupola, Auckland, N.Z.----------KO by 7
(cut eye)
Nov. 13—Fred Taupola, Auckland------KO 5
Nov. 27—Fate Davis, Auckland----------L 10

JIMMY BELL 12-0 (6-0)

Australian Featherweight

1967

Feb. 10—Nicky Wells, Melbourne-------W 4
Feb. 20—Nicky Wells, Sth. Melbourne--KO 3
Apr. 3—Basil Currie, Sth. Melbourne--KO 1
Apr. 17—Frank Bayliss, Sth. Melbourne W 3
Apr. 28—Duke Rowlands, Melbourne--KO 2

Fabian Bellanco

May 29—Stan Mitchell, Sth. Mebourne..KO 2
June 16—Tony Caminiti, Thebarton....KO 5
June 26—Tony Rok, Sth. Mebourne.....W 8
July 24—Darby Wallace, Sth. Melbourne.....KO 5
Aug. 11—Gary Mullett, Melbourne.....W 8
Oct. 13—Frank Bayliss, Melbourne.....W 4
Nov. 10—Bud Clayton, Melbourne.....W 10

FABIAN PAYO BELLANCO

Spanish Flyweight

1967

Aug. 10—Manolin Alvarez, Bilbao.....WF 3 (Spanish flyweight title)
Oct. 15—Antonio Garcia Puente, Bilbao..W 8

BOUALEM BELOUARD

Tunisian Featherweight

Began Boxing December, 1960, and through 1962 engaged in 9 bouts; won 4, drew 2, lost 3.

1963

Mar 9—Michael Barberon, Cologne...KO 3
Mar. 30—Sugar Ray, Dortmund.....KO 3
June 14—Hans-Peter Schulz, Cologne..KO 3
Sept. 20—Giancarlo Casti, Florence.....W 8
Sept. 21—Renato Galli, Milan.....W 8
Nov. 3—Isidro Bergua, Cologne.....KO 5
Dec. 6—Isidro Bergua, Cologne.....L 8
Dec. 26—Michele Gullotti, Milan....KO by 8

1964

Apr. 17—Isidro Bergua, Frankfurt.....W 8
Apr. 24—Eusebio Mesa, Dortmund.....W 6
May 29—Robert Gourguet, Cologne.....W 8
Aug. 24—Jarmo Bergleof, Helsinki.....D 6
Sept. 12—Guenter Baches, Augsburg.....KO 4
Oct. 16—Serafino Luccherini, Cologne....D 8
Nov. 5—Love Allotey, Copenhagen.....L 10
Dec. 5—Louis Oberto Cologne.....W 6
Dec. 14—Howard Winstone, Nottingham..L 10

1965

Mar. 19—Curley Ko, Cologne.....KO 4
Apr. 30—Hector Oliva, Cologne.....D 6
Sept. 10—Conny Rudhof, Kiel.....D 10
Oct. 28—Risto Luukkonen, Berlin.....W 8
Nov. 20—Jean Claude Corroyez, Kiel..KO by 2

1966

Feb. 5—Rene Rouge, Kiel.....D 10
Mar. 2—Love Allotey, Birmington.....L 10
Apr. 14—Boerge Krogh, Copenhagen.....L 10
May 22—Love Allotey, Oslo.....L 10
Sept. 3—Pedro Carrasco, Madrid...KO by 3
Nov. 19 - Willi Quatuor, Berlin KO by 2

1967

May 23—Tore Magnussen, Oslo.....KO by 3
Aug. 13—Hari Pitulainen, Malmoe.....L 6

HORST BENEDENS

18-7-3 (11-3)

German Light-Heavyweight

Born Berlin, June 19, 1942.

1963

Jan. 26—Albert Duscha, Berlin.....W 4
Mar 9—Salah Mousri, Cologne.....KO 3
Apr 2—Michele Amatucci, Munich.....W 4
May 10—Aime Relin, Berlin.....KO 3
June 27—Mohamed Seba, Munich.....KO 1
July 6—Daniel Leveque, Berlin.....KO 3
Oct 13—Aparicido dos Santos, Dortmund.....KO 3
Nov. 8—Nick Maric, Berlin.....KO 5
Nov. 16—Klaus Langhammer, Dortmund.....W 6
Dec. 15—Kurt Stroer, Dortmund.....D 6

1964

May 8—Jose Angel Manzur, Berlin.....W 8
Aug. 29—Jose Menno, Wolfsburg.....W 10
Sept. 26—Clarence Prince, Oldenburg..KO 6
Nov. 6—Bas van Duivenbode, Hamburg.....KO by 4

1965

Mar. - Manfred Ackers Oldenburg KO 4
Jan. 23—Dante Martinucci, Oldenburg.....KO by 5
Apr. 29—Michel Diouf, Hanover.....W 8
May 28—Guy Parisot, Berlin.....KO 4
Oct. 29—Jo Juvillier, Berlin.....D 8
Apr. - Moussa Sanga, Kreferd KO 3
March - Lewen, Wacga, Bristol L 8

1966

Apr. 15—Pekka Kokkonen, Helsinki.....L 8
Sept. 3—Das Van Duvenbode, Berlin...KO 6
Sept. 21—Billy Walker, London.....KO by 1
Nov. 19—Benito Penna, Berlin.....D 8
May 15 - Giulio Sergio, Berlin L 8
May 3 - Albert Ducetta, Dortmund W 8

1967

Mar. 17—Conny Velensek, Berlin.....L 8

JARMO BERGLOEF

13-7-6 (4-1)

All 1967 Record Book 189

Finnish Junior Welterweight

Started career in 1963—Prior to 1966 engaged in 15 pro bouts, won 7, lost 2, scored 2 knockouts and drew in 4.

1966

Si Mohamed Helsinki KO 4
Apr. 15—Joe Brown, Helsinki.....D 10
June 7—Johann Orsolic, Vienna.....KO 4
Dec. 6—Johann Orsolic, Vienna.....L 8
Dec. 16—Karl Furcht, Helsinki.....W 8

1967

Apr. 7—Gilberto Biondi, Helsinki.....D 8
June 6—Oswald Lang, Vienna.....KO by 6
Aug. 24—Eddy Defares, Helsinki.....W 6
Sept. 1—Henryk Szymkowiak, Gothenburg.....L 4
Oct. 10—Tore Magnussen, Oslo.....L 10
Dec. 9—Domingo Barrera Corpas, Santa Cruz.....L 8

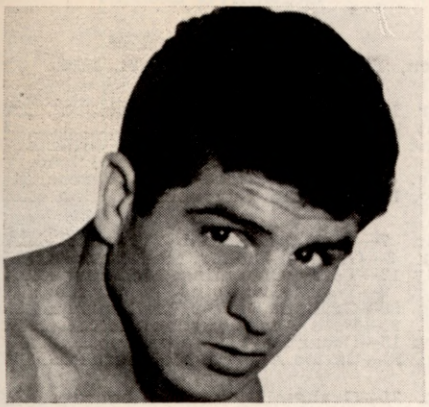

BOUALEM BELOUARD, Tunis

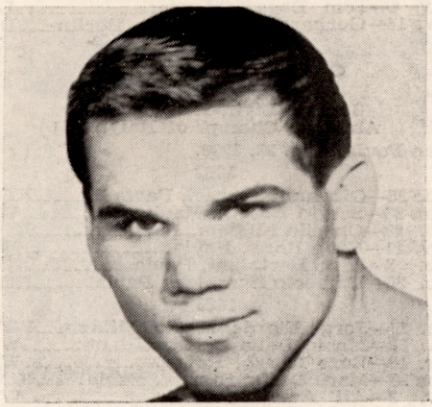

HORST BENEDENS, Germany

SILVANO BERTINI

Welterweight

Born, Signa, March 17, 1940

1965

Nov. 26—W. Helhesen, Florence——KO 6
Jan. 30—A. Zemia, Signa——W 6
Feb. 26—G. Bonanno, Milan——W 6
May 16—V. Napoli, Signa——KO 1
May 30—R. Alpi, Genoa——W 6
July 3—L. Furio, Signa——W 8
Nov. 15—T. Di Palma, Bologna——KO 5

1966

May 15—G. Nervino, Arezzo——W 8
Jan. 28—M. Millen, Signa——W 8
Feb. 11—T. Zanirato, Bologna——W 8
Apr. 1—R. Rubini, Rome——W 8
July 8—Assane Fall, Pisa——W 8
Nov. 10—Giuliano Nerini, Rome——KO 5
June 1—Sylvain Luchesi, Florence——KO 3
Dec. 25—Oscar Miranda, Bologna——KO 1

FABIO BETTINI

Italian Middleweight

Born Rome, December 5, 1938. Began boxing in 1960 and through 1962 engaged in 20 bouts; won 15; drew 1, lost 4.

1963

Jan 28—Teddy Wright, Paris——D 10
Mar 22—Bruno Visintin, Rome——L 12
(Italian welterweight title)
Apr. 13—Soulemane Diallo, St. Nazaire——L 10
May 18—Bob Stevens, Geneva——W 8
May 31—Jerome Adje. Abidjan——W 10
Oct. 11—Souleymane Diallo, Nantes——D 10
Nov 9—Ray Robinson, Lyons——D 10

1964

Jan. 13—Yoland Leveque, Paris——L 10
Feb. 15—Jackie Cailliau, Nantes——W 10
Feb. 26—Teddy Wright, Milan——D 10
Apr. 24—Georges Estatoff, Villeurbanne——KO 8
July 30—Nino Benvenuti, San Remo——L 12
(Italian middleweight title)
Oct. 12—Milo Calhoun, Paris——L 10
Nov. 27—Ray Robinson, Rome——D 10
Dec. 18—Bruno Santini, Bologna——L 10

1965

Feb. 6—Horst Wieczorek, Livry Gargan——D 10
Feb. 22—Rubin Carter, Paris——KO by 10
June 18—Carlos Duran, Milan——L 10
Oct. 2—Bo Hoberg, Stockholm——KO by 7
Dec. 6—Nat Jacobs, Manchester——W 10
Dec. 26—Pascal di Benedetto, Marseilles——L 10

1966

Jan. 22—Bruno Santini, Prato——L 12
(Italian Middleweight Title)
Jan. 31—Johnny Pritchett, Manchester——L 10
June 27—Tommaso Truppi, Modena——W 10
Aug. 18—Carlos Duran, San Remo——KO by 10
Dec. 8—Tom Bogs, Copenhagen——L 10

1967

Feb. 16—Les McAteer, London——L 10
Apr. 22—Jack Turuk, Narbonne——KO 4
Mar. 3—Jerome Adje, Abidjan——W 10
May 4—Tom Bogs, Odense——L 10
Nov. 14—Gerhard Piatkowsky, Berlin——D 8
Dec. 7—Bo Pettersson, Joonkoping——D 10
Dec. 31—Karlheinz Brunahölz, Berlin——D 8

GIOVANNI BIANCARDI

Italian Light-Heavyweight
Amateur Champ. of Italy, 1961

Born Pavia, Aug. 23, 1939.

1962

June 28—Giovanni Ferrari, Pavia——KO 1
Sept. 28—Sergio Boselli, Pavia——W 6
Oct. 28—Charlie Kassem, Pavia——KO 3
Nov. 11—Gino Rossi, Pavia——W 8
Dec. 8—Gino Bartaloni, Pavia——KO 3
Dec. 26—Umberto Baschieri, Pavia——KO 2

1963

Jan. 11—Jorge Fiordelmondo, Milano——WF 6
Jan. 23—Mario Della Corte, Milano——W 6
Apr. 19—Enzo Guzzo, Pavia——W 6
June 28—Marc Desfourneaux, Pavia——KO 6
Nov. 3—Ali' Amrane, Pavia——W 8
Dec. 1—Luis Vicente Serra, Pavia——W 8
Dec. 26—Franco Persiani, Pavia——KO 5

1964

Feb. 13—Sergio Boselli, Milano——W 8
Dec. 4—Erik Jorgensen, Copenhagen——W 6

1965

Feb. 28—Vittorio Gobbo, Pavia——W 6
Dec. 5—Franco Giannini, Pavia——KO 2

1966

Jan. 9—Alfredo Vogrig, Pavia——WF 2
Feb. 12—Francisco Bermudez, Pavia——KO 2
Mar. 11—Gerry Hassett, Pavia——W 8
Apr. 27—Derek Richards, Pavia——KO 3
June 17—Guerrino Scattolin, Pavia——W 10

1967

Mar. 3—Victor Chapelle, Pavia——KO 2
Nov. 10—Lloyd Walford, Pavia——KO 1
Dec. 26—Toribio Penalva——KO 6

FOSTER BIBRON

Australian heavyweight

1959

Mar. 13—Tony Vickers, Melbourne——W 3
June 19—Young Stanko, Melbourne——W 4
July 10—Tony Vickers, Melbourne——D 6
July 24—Young Stanko, Melbourne——KO by 1
Aug. 28—Young Stanko, Melbourne——W 4

1960

Mar. 4—Gary Truscott, Melborne——KO 3
Mar. 11—Dido Sylvester, Melborne——KO by 1
July 8—Tony Vickers, Melbourne——W 6
Sept. 2—Orlando Gurini, Melbourne——KO 2
Dec. 9—Young Stanko, Melbourne——W 6

1961

Feb. 24—Young Stanko, Melbourne——KO 6
Sept. 8—Orlando Gurini, Melbourne——W 6

1962

July 18—Tony Vickers, Darwin——KO by 2
(Australian heavyweight title attempt)
Nov. 30—Orlando Gurini, Melbourne——W 6

1963

Jan. 18—Young Stanko, Melbourne——W 8
Mar. 15—Arnie Winkleman, Melbourne——KO 5

1964

inactive

1965

Feb. 12—Fred Casey, Brisbane——KO by 3
June 28—Ron Fritzsche, Whyalla——KO 5
Aug. 9—Peter Leaney, Whyalla——KO 9

1966

Mar. 2—Bob Dunlop, Sydney——L 10
May 25—Bob Dunlop, Sydney——KO by 5

1967

May 3—Ray Thurger, Redfern——L 10
Oct. 30—Buck Jones, Sth. Melbourne——KO 3
Nov. 26—Fred Casey, Richmond——KO 2

GILBERTO BIONDI

Italian Lightweight

Born, Terracina, Italy, July 21, 1934.

1962

Apr. 14—Emilio Ricceti, Varese——W 6
May 23—A. Cassaro, Pavia——L 6
June 16—A. Ghinaglia, Reggio Emilia——W 6
Sept. 8—Giovanni Brugnoni, Lanciano——W 6
Nov. 2—Seferino Luccherini, Varese——KO 2
Dec. 15—Seferino Luccherini, Milan——L 6

1963

Mar. 7—Giacomo Baroni, Varese——W 6
May 3—Graham Dicker, Melbourne——KO by 6
July 12—Terry Crimmins, Melbourne——L 12
Aug. 9—Terry Crimmins, Melbourne——KO 1
Aug. 30—Graham Dicker, Melbourne——D 12
Oct. 21—Pete Acera, Sydney——W 12
Nov. 15—Oscar Reyes, Melbourne——W 12
Dec. 19—Carlos Agarao, Melbourne——W 12

1964

Jan. 31—Graham Dicker, Melbourne——W 15
(vacant Australian lightweight title)
Mar. 6—Carlos Cruz, Melbourne——L 12

Jürgen Blin

Apr. 24—Kimpo Amarfio, Melbourne.....D 12
July 10—Kimpo Amarfio, Melbourne.....W 12
Aug. 21—Kimpo Amarfio, Melbourne.....W 15
(Australian lightweight title)
Oct. 16—David Floyd, Melbourne.....KO by 9
Dec. 14—David Floyd, Sydney.....KO 10

1965

Feb. 19—Graham Dicker, Melbourne.....KO 11
(Australian lightweight title
May 15—George Carroll, Newcastle.....NC 7
July 10—Singsam Tepyotin, Mel'b'e..KO by 8
Oct. 29—Johnny Famechon, Melbourne..W 12

1966

Jan. 21—M. Santos, Melbourne.....L 12
May 6—Kimpo Armafio, Melbourne.....L 12
July 4—Tony Barber, Sydney.....L 10
Aug. 13—Antonio Paiva, Terracina.....W 8
Sept. 21—Roy Ate, Lucca.....KO 2
Dec. 10—Dave Cullen, Burnie.....L 10

1967

Feb. 18—Amleto Restane, Terracina.....KO 3
Apr. 7—Jarmo Boerglof, Helsinki.....D 8
July 21—Johnny Mamechon, Melbourne..L 10
Melbourne .....L 10
Aug. 10—Orlando Medina,
Melbourne .....KO by 5
Nov. 3—Don Johnson, Melbourne..KO by 6
(Cut eye)
Nov. 29—Kimpo Amarfio, Essendon.....W 10

JOSE BISBAL

Spanish Bantamweight
(Complete record unavailable)

1962

Feb. 10—Angel Rodriguez, Barcelona.....W 8
Mar. 2—Ramon Casal, Madrid.....W 8
Apr. 4—Raton Osuna, Barcelona.....D 8
Apr. 10—Rafael Fernandez, Barcelona...D 8
Apr. 14—Ben Laiachi, Barcelona.....W 8
Apr. 28—Santiago Ballester, Barcelona..L 10
Sept. 20—Raton Osuna, Almeria.....W 8
Nov. 17—Jose Luis Martinez, Madrid.....W 8

1963

Mar. 10—Angel Heredia, Malaga.....L 8
Mar. 31—Angel Heredia, Malaga.....KO by 2
Aug. 24—Rafael Fernandez, Almeria.....W 12
(Spanish bantamweight title)
Oct. 30—Ramon Casal, Barcelona.....L 12
(Spanish bantamweight title)

1964

May 8—J. Marin, Vera.....W 6
July 17—Miguel Kimbo Calderin,
Almeria .....W 10
Aug. 1—Manuel Calvo, Almeria.....W 8
Aug. 15—Luis Aisa, Almeria.....W 12
(Spanish featherweight title)
Sept. 21—Howard Winstone, Manchester..L 10
Nov. 7—Kid Tano, Las Palmas.....KO by 2
(Spanish featherweight title)

1965

Jan. 17—Love Allotey, Aalborg.....L 10
June 26—Manolin Alvarez, Almeria.....W 8
July 11—Serafin Cardos, Malaga.....W 8
July 24—Jose Robledo, Almeria.....W 8
Aug. 14—Jose Arranz, Almeria.....W 12
(Spanish bantamweight title)
Oct. 15—Tommaso Galli, Turin.....L 10
Oct. 30—Jose Legra, San Sebastian.....L 10
Dec. 8—Francisco Berdonces, Almeria..W 10
Dec. 12—Tony Lopez, Almeria.....W 8
Dec. 26—Antonio Sassarini, La Spezia....L 10

1966

Jan. 23—Rene Libeer, Tourcoing....KO by 2
(European Flyweight Title)
Feb. 13—Serafin Cardos, Almeria.....W 8
Mar. 20—Luis Rodriguez, Almeria.....KO 8
Apr. 1—Benny Lee, Madrid.....W 8
June 25—Mac Northey, Salamanca.....W 8
July 30—Bob Allotey, Almeria.....W 10
Sept. 18—Jose Forbe, Almeria.....KO 3
Oct. 24—Alan Rudkin, London.....L 10
Nov. 16—Walter McGowan, London KO by 5
Dec. 23—Francisco Martinez, Madrid....L 12
(Spanish bantamweight title)

1967

Feb. 3—Jan Persson, Gotenburg.....W 8
Apr. 28—Jan Persson, Stockholm.....W 8
July 26—Jose Pimentel, San Antonio....D 10
Nov. 30—Jean Parra, Lyons.....L 10

DICK BLAIR

Australian middleweight

1963

Aug. 26—Alan Wells, Sydney.....W 4
Aug. 30—Ken Edwards, Melbourne.....W 4
Sept. 9—Alan Wells, Sydney.....D 4
Sept. 30—Warren Ritchie, Sydney.....L 4
Oct. 21—Warren Ritchie, Sydney.....W 6
Nov. 11—Warren Ritchie, Sydney.....W 6
Nov. 21—Dave Mansted, Sydney.....L 4
Dec. 6—George Takach, Melbourne.....L 6

1964

Jan. 24—George Takach, Melbourne.....W 10
Apr. 8—Allan Roberts, Guildford.....L 6
May 25—Warren Ritchie, Sydney.....D 6
June 8—Warren Ritchie, Sydney.....W 8
Jul 20—Dave Mansted, Sydney.....KO 5
July 27—Allan Roberts, Sydney.....L 6
Oct. 26—Allan Roberts, Sydney.....NC 5
Dec. 14—Johnny Schmidtz, Sydney.....W 6

1965

May 15—George Carroll, Newcastle.....NC 9
May 17—Manfred Zamkie, Sydney.....KO 5
July 22—Johnny Grady, Redfern.....W 10
July 23—Bob Dunlop, Melbourne...KO by 4
Aug. 24—Roy Thurgar, Kogarah.....L 12
Sept. 16—Bill Stenner, Redfern.....W 10
Sept. 30—Reg Hayes, Redfern.....W 10
Nov. 23—Bill Stenner, Kogarah.....W 12
Dec. 2—George Carroll, Sydney.....W 6

1966

Feb. 22—Trevor Christian, Kogarah.....W 12
June 8—Mich Croucher, Redfern.....W 10
July 6—Tony Barber, Sydney.....L 10
July 11—John Houston, Auckland...KO by 10
Sept. 1—Tuna Scanlan, Auckland.....W 10

1967

Jan. 25—Frank Roberts, Redfern.....W 10
Mar. 8—Bob Murdoch, Redfern.....L 10
Apr. 17—Bill Opetaia, Auckland.....KO 10
Oct. 25—Jim Ryan, Redfern.....W 10
Nov. 8—Arthur Larrigo, Redfern.....KO 7

EDDIE BLAY

Born Accra, Ghana in Dec. 19, 1942. Won All African Championship. Won Commonwealth Games. Bronze Medal 1964 Olympic Games Tokyo.

1967

Nov. 10—Giampaolo Piras, Pavia.....W 6
Dec. 5—Romano Rubini, Milano.....KO 4

JURGEN BLIN

German Heavyweight

1964

Nov. 16—E. Kruger, Cologne.....W 4
Dec. 5—M. Ackers, Cologne.....W 4

1965

Jan. 16—F. Mayr, Fortmund.....KO 1
Jan. 30—D. Zoratti, Bremen.....KO 3
Mar. 27—M. Schlesinger, Dortmund.....W 6
Apr. 9—V. Mahan, Hamburg.....W 4
June 21—Ray Patterson, Oslo.....L 6
Sept. 10—Pauly Krause, Hamburg.....W 6
Oct. 16—Wim Snoek, Dortmund.....KO 6
Dec. 3—Jo Juvillier, Dortmund.....L 8

1966

Mar. 19—R. Nisula, Gothenburg.....D 6
Apr. 15—Andre Wyns, Hamburg.....W 6
May 14—R. Grutz, Dortmund.....W 6
June 15—Ossie Buttner, Frankfort.....KO 8
Sept. 2—Giulio Rinaldi, Cologne.....D 10
Sept. 24—Giulio Saraudi, Rome.....L 8
Nov. 18—Gerhard Zech, Cologne.....D 12
(German Heavyweight Title)

1967

Feb. 24—Gerhard Zech, Cologne.....D 12
(German heavyweight title)
Apr. 28—Yvan Prebeg, Cologne.....KO 5
Sept. 8—Jose Menno, Cologne.....D 8
Nov. 11—Piero del Papa, Berlin
Dec. 15—Bepi Ros, Cologne

JACK BODELL

Newhall, England Heavyweight

Born, August 11, 1940.
(1961 A.B.A. champion)

1962

Feb. 13—Mick Cowan, W. Bromwich....W 6
Feb. 22—Ossie Nelson, Coventry.....KO 1
Mar. 2—Jimmy Leach, Wolverh'pton..KO 2
Apr. 2—Joe Louis, Nottingham.....W 6
Apr. 17—Jack Whittaker, Leicester.....W 6
June 7—Roy Seward, Swadlincote....KO 5
July 3—Joe Louis, Fleetwood.....KO by 1
Sept. 18—Jimmy Blanche, Birmingham..W 8
Oct. 31—Rupert Beltley, Wolv'ampton..KO 1
Nov. 7—John Hendrickson, London...KO 4
Dec. 10—Ray Seward, Nottingham.....KO 3

1963

Feb. 13—Jack Whittaker, Leicester.....W 8
Mar. 6—Rupert Bentley, Solihull.....KO 3
Mar. 11—Dave Ould, London.....W 8
May 7—Ron Gray, Birmingham.....KO 5
Sept. 7—Stoffel Willemse, Jo'burg..KO by 2
Oct. 8—Brian Stannard, Nottingham...KO 7
Dec. 5—Renato Moraes, Milan.....KO by 6

1964

Mar. 3—Joe Erskine, Leicester.....L 10
Apr. 21—Ron Redrup, Birmingham.....W 8
Sept. 29—Freddie Mack, Manchester..KO by 5

1965

Jan. 20—Roy Gray, Solihull.....W 10
Mar. 11—Al Roye, Newcastle.....KO 4
Mar. 22—Eric Fearon, Nottingham.....KO 4
Mar. 30—Rudolph Vaughan, London....KO by 2
Apr. 12—Ray Shiel, Bristol.....KO 5
Apr. 20—Buddy Thurman, Wolverhampton.....KO 4
Apr. 26—Johnny Halafihi, London.....KO 7
May 24—Hubert Hilton, London....KO by 6
June 17—Dave Ould, London.....WF 4
Sept. 7—Freddie Mack, London.....W 8
Sept. 20—Levi Forte, Liverpool.....KO 2
Oct. 5—Al Roye, Bristol.....KO 3
Oct. 19—Yvan Preberg, London.....KO 2
Nov. 8—Mariano Echevarria, Nottingham.....KO 5
Dec. 9—Benito Canal, Derby.....KO 2
Dec. 14—Billy Daniels, Liverpool.....W 10

1966

Jan. 19—Jo Juvillier, Birmingham.....W 10
Jan. 31—Bill Nielson, Bristol.....KO 8
Feb. 17—Ski Goldstein, London.....KO 3
Mar. 22—Giuseppe Migliari, Wolverhampton.....W 10
Apr. 18—Thad Spencer, Manchester..KO by 2
June 28—Piero Tomasoni, London...KO by 3
Sept. 21—Renato Moraes, Birmingham....W 10
Oct. 28—Sante Amonti, Liverpool.....W 10
Nov. 15—Giorgio Masteghin.....KO 1
Dec. 14—Bob Stallings, Wolverhampton.....KO 7

1967

Jan. 24—Ray Patterson, Wolverhampton W 10
Apr. 17—Sonny Moore, Leicester.....W 10
June 13—Henry Cooper (200½) Wolverhampton.....KO by 2
(British and Empire heavyweight titles)
Sept. 6—Rocky Campbell, Leicester....W 10

PETER BODDINGTON

Coventry, England, Heavyweight

1967

Sept. 6—Jimmy McIlvaney (198) Leicester.....KO 2
Nov. 28—Charley Wilson, Nottingham...W 8

TOM BOGS

Danish Middleweight

Born, Copenhagen, November 21, 1944. Competed in Tokyo Olympics, 1964. After winning two bouts in light-middleweight class, had to withdraw from tourney because of eyebrow injuries. Turned professional upon return home, and through 1965 engaged in 12 bouts without defeat, winning 7 by knockouts and 5 by decision.

1966

Jan. 1—Jorge Fiordelmondo, Copenhagen.....KO 1
Feb. 3—Jan DeVos, Copenhagen.....KO 3
Feb. 12—Dante Pelaez, Stockholm.....W 8
Mar. 3—Heini Freitag, Copenhagen.....W 6
Apr. 14—Mahmout LeNoir, Copenhagen..W 8
May 26—Marc Desfourneaux, Orebro..KO 5
June 9—Daniel Leullier, Copenhagen...W 8
Aug. 20—Michel Blinket, Gothenburg...KO 2
Sept. 8—Jim Swords, Copenhagen.....KO 5
Sept. 25—Julien Van Mechelin, Malmo..KO 2
Oct. 6—Al Sharpe, Copenhagen.....W 8
Nov. 3—Ben Lacheme, Copenhagen.....W 8
Dec. 8—Fabio Bettini, Copenhagen.....W 10

1967

Jan. 1—Pierre Minier, Copenhagen.....W 10
Feb. 2—Eddie Burford, Cophenhagen..KO 3
Mar. 2—Nat Jacobs, Coenhagen.....W 10
Apr. 6—Harry Scott, Copenhagen.....W 10
May 4—Fabio Bettini, Odense.....W 10
June 1—Gomeo Brennan, Copenhagen..W 10
Aug. 13—Milo Colhoun, Malmo.....W 10
Sept. 1—Ruben Oricco, Gothenburg....W 10
Sept. 7—Pascal DiBenedetto, Copenhagen.....W 10
Oct. 5—Joe Nwansi, Copenhagen.....KO 10
Dec. 7—Pascal Di Benedetto, Copenhagen.....W 10

CARMELO BOSSI

European Welterweight Champion

Born Milan, Italy, October 15, 1939

Competed for Italy in 1960 Rome Olympics; reached final round of light-middleweight series, losing to Wilbert McClure of U. S. A.

1961

Mar. 4—Isidoro Princi, Rome.....WF 2
Mar. 18—Marcel Marcerou, Milan.....W 8
May 21—Germano Cavalieri, Treviso....W 8

1962

Returned to ring after completing military service in Italian army.
May 4—Marcello Verziera, Rome.....W 6
July 27—Carlo Sala, Rome.....KO 5

1963

Apr. 19—Bruno Pomaro, Pavia.....KO 4
May 24—Michel Francois, Milan.....W 8
Sept. 13—Johnny Angel, Rome.....KO by 5
Nov. 22—Mirko Rossi, Milan.....KO 6
Dec. 5—Jaconias Amorin, Milan.....W 8
Dec. 26—Alberto Alsinet, Milan.....KO 2

1964

Feb. 7—Vincente Ferrando, Milan.....W 8
Feb. 28—Sani Armstrong, Milan.....W 10
Apr. 30—Julio Rocha, Milan.....W 8
Nov. 4—Ben Moktar, Ferrera.....W 8

CARMELO BOSSI, Italy

Felix Brami

Nov. 12—Giuliano Nervino, Milan.....W 8
Nov. 26—Fred Galiana, Barcelona.....KO 10

1965

Feb. 4—Navarro Moreno, Barcelona.....W 8
Feb. 27—Luciano Piazza, Milan.....W 8
June 18—Alfredo Parmeggiani, Milan.....W 10
Oct. 5—Domenico Tiberia, Naples.....W 12
(Italian welterweight title)

1966

Mar. 11—Mario Lamdolfi, Rome.....KO 8
Apr. 21—Angel Robinson Garcia, Barcelona.....D 10
Aug. 18—James Shelton, San Remo.....W 8
Sept. 14—Eduardo Bastista, Arezzo.....KO 5
Nov. 24—Teddy Meho, Barcelona.....D 8

1967

Jan. 8—Domencio Tiberia, Aprilla.....W 12
(Italian Welterweight Title)
Feb. 24—Assane Fakyh, Turin.....KO 7
May 17—Jean Josselin, San Remo.....W 15
(European Welterweight Title)
Aug. 16—Johnny Cooke, San Remo.....KO 12
(European Welterweight Title)
July 14—Angel Robinson Garcia, Rome.KO 5
Sept. 7—Willie Ludick, Johannesburg...L 10
Nov. 17—Willie Ludick, Johannesburg L 15

ARTHUR "BULLET" BRADLEY

13-5-1 (8-1)

Australian Lightweight Champion

1960

June 3—Johnny Wilmott, Brisbane.....KO 1
June 10—Billy Arnold, Brisbane.....KO 3
July 1—Laurie Gordon, Brisbane.....KO 7
July 8—Genji Sakai, Brisbane.....D 12
Sept. 16—Merv Stewart, Brisbane.....KO 4
Sept. 30—Stan Hayward, Brisbane.....L 12
Nov. 11—Keith Lewis, Brisbane.....L 12

1961–62 Inactive

1963

Mar. 9—Norm Cowan, Gympie.....W 12
Apr. 6—Arthur Clark, Gympie.....KO 2
June 15—Norm Cowan, Gympie.....W 10
July 6—Johnny Wilmott, Gympie.....KO 5
Nov. 9—Arthur Clark, Gympie.....KO 8

1964

Mar. 6—Johnny Fooks, Brisbane.....LF 14
Sept. 25—Johnny Fooks, Brisbane.....KO 5
Oct. 1—Dion Murphy, Christchurch.....KO by 3

1965

Inactive

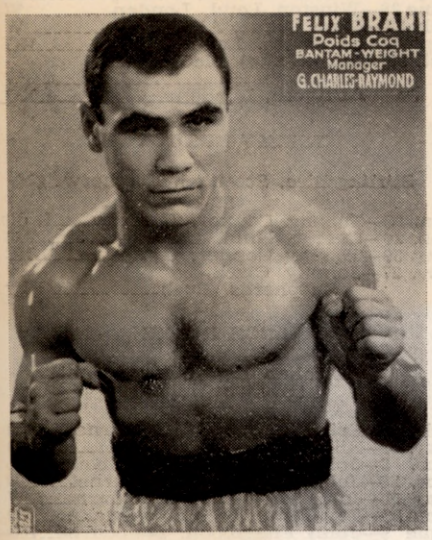

FELIX SAID BRAMI, Tunis

1966

Mar. 4—Mario Sitri, Brisbane.....W 12

1967

May 29—Kimpo Amarfio, Melbourne.....L 8
Sept. 15—Johnny Fooks, Brisbane.....W 15
(Vacant Australian lightweight title)
Oct. 13—Kimpo Amarfio, Brisbane.....W 10

FELIX SAID BRAMI

37-2-3 (20-1)

Tunisian Bantamweight
Born, September 1, 1940.

1961

Sept. 15—Marcel Chretien, Paris.....W 6
Nov. 5—Lucien Maillet, Paris.....KO 6
Nov. 26—J. Graves, Paris.....KO 1
Dec. 17—J. Dussaussois, Paris.....KO 4

1962

Jan. 12—J. P. Delclitte, Paris.....KO 4
Feb. 11—Louis Chacquitano, Paris.....W 8
Apr. 13—Marcel Chretien, Paris.....W 8
Apr. 22—J. Thomas, Paris.....W 8
May 12—Aldo Asaro, Paris.....KO 1
May 27—Marcel Chretien, Paris.....KO 2
Oct. 18—Rafael Fernandez, Paris.....W 10
Nov. 8—Rene Darnoncourt, Paris.....KO 2
Dec. 6—Jean Leroux, Paris.....KO 2

1963

Jan. 3—Jose Luis Martinez, Paris.....KO 4
Feb. 14—Yvan Cipriano, Paris.....KO 1
Feb. 22—Brian Cartwright, Paris.....KO 8
Mar. 21—Alex Ambrose, Paris.....W 10
Apr. 26—Federico Scarponi, Paris.....W 10
June 6—Giancarlo Centa, Paris.....KO 6
Sept. 30—Jackie Brown, Paris.....KO 3
Nov. 4—Pierre Vetroff, Paris.....D 10

1964

Jan. 10—Pierre Vetroff, Paris.....W 10
Apr. 23—Raton Osuna, Paris.....KO 2
May 14—Mimun ben Ali, Paris.....W 10
Sept. 17—Michel Lamora, Paris.....W 10
Nov. 4—Gaetano dos Santos, Paris.....KO 7
Nov. 28—Hector Omar Oliva, Lyons.....D 10

1965

Jan. 25—Manuel Berrios, Paris.....D 10
Feb. 23—Walter McGowan, London.....L 10
Dec. 6—Antoine Porcel, Paris.....KO 6

1966

Jan. 9—Renato Galli, Paris.....W 10
Mar. 21—Vicente Garcia, Paris.....KO by 1
Apr. 25—Felix Alonso, Paris.....KO 2
Nov. 7—Pierre Vetroff, Paris.....W 10
Dec. 1—Umberto Maggi, Paris.....KO 4
Dec. 19—Ramiro Nidez, Paris.....W 10

1967

Mar. 6—Paul Rourre, Paris.....W 10
Apr. 13—Sean McCafferty, London.....W 10
July 25—Sean McCafferty, Belfast.....W 8
Oct. 30—Tommaso Galli, Paris.....W 10
Nov. 27—Ivelaw Eastman, Paris.....KO 2
Dec. 11—Lupe Gonzalez, Paris KO 6

PAUL BROMLEY

Wolverhampton, England, Lightweight

1967

July 11—Joey Molloy, Liverpool.....L 6
Aug. 22—Tommy Tiger, Wolverhampton.W 6
Oct. 30—Malcolm McKenzie (135½) Manchester.....L 6

BILLY BROOKS

London (Kentish Town), England, Middleweight

1967

May 22—Clive Cook, NSC, London..KO by 2
Oct. 25—Peter Carson, N.S.C., London....L 6

MICKEY BROOKS

London (Camberwell), England, Welterweight

1967

Mar. 15—Ray Fallone, London.....W 8
June 27—Ray Fallone, London.....W 6
Sept. 26—Malcolm McKenzie, Shoreditch..L 6
Oct. 2—Lloyd Wallace, Northampton....W 6

Ken Buchanan

BILLY BROWN

London (West Ham), England, welterweight

1967

Feb. 28—Miles Mitten, London.....KO 4
Mar. 21—John Cooper, London.....KO 5
Apr. 18—Jimmy Snagg, Shoreditch....KO 1
May 16—Barry Coley, Shoreditch.....W 6

DOYLEY BROWN

London (Catford), England, Heavyweight

1967

Feb. 16—Rocky James, London.....W 6
Mar. 7—Terry Daly, London.....KO by 1
June 5—Len (Rocky) James, London.....KO by 2
Sept. 14—Dennis Avoth, London....KO by 5

LARRY BROWN

Birmingham, England, Middleweight

1967

Feb. 20—Chris Jobson, Nottingham.....D 6
Mar. 7—Young Cassius, Wolverhampton.W 8
Apr. 4—Jimmy Stewart, Wolverhampton.....KO 4
May 10—Steve Richards, Solihull.....W 8
May 22—Jackie Powe, Newcastle.....KO 1
July 11—Nojeem Adigun, Liverpool.....D 8
Aug. 22—Harry Scott, Wolverhampton.....KO by 1

JIMMY BROWNE

London (Dagenham), England, Welterweight

1967

Feb. 20—John Cooper, Brighton.....KO 6
June 5—Frank Dolan, London.....W 6
June 27—Graham Thursfield, Shoreditch.....KO 1

JEAN BRUCELLARI

14-6-3
(3-1)

French Lightweight

Born 1941.

1963

Nov. 9—Vincent DiGioia, Lyon.....W 6
Nov. 30—Serge Ringuet, Villeurbanne....W 6

1964

Jan. 26—Rene Fromont, Villeurbanne....W 6
Mar. 7—Daniel Bohu, Annecy.....L 8
May 10—Sion Lellouche, Paris.....D 6
July 4—Henri Vargas, Toulon.....KO 2
Oct. 10—Vincent DiGioia, Villeurbanne..W 8

Jan. 20 - P. Labreville, Annecy
Feb. 6 - S. Lellouche, Livry 5-1 D 6

1965

Mar. 8—Paul Cosentino, Paris.....L 6
Apr. 3—Jean-Claude Leblois, Avignon..KO 5
Apr. 30—Guy Maroqui, Paris.....W 8
Oct. 9—Germain Cerdan, Lyon.....KO 6
Oct. 24—Guy Maroqui, Paris.....W 8
Nov. 20—Gabriel Locatelli, Annecy.....W 8

1966

10-3-1

Apr. 16—Marcel Cerdan, Lyon.....D 8
May 13—Giuseppe Occhipinti, Villeurbanne.....L 8

1967

10-3-2

Jan. 28—J. Zamirato, Villeurbanne.....W 8
Feb. 25—Roger Younsi, Villeurbanne....W 10
Mar. 31—Romano Fanelli, Leghorn.....L 10
Nov. 3—Fernand Nollet, Paris.....W 8
Oct. 21—Gabriel Locatelli, Villeurbanne.W 8

Dec. - Aissa Hashas, Vitry, (A.J.W. title KO by 6

DANIEL BRUNET

French Welterweight

1967

Feb. 14—Lucien Fernandes, Toulouse....L 10
May 3—Warner Mundt, Dortmund.....L 8
Oct. 20—Ferdinand Ahumibe, Alfortville.....KO by 2

COSMUS BRUNO

13-0
(4-0)

French Light heavyweight
Born Sousse, Tunisie—1939
French Amateur Light Heavyweight Champion in 1964

1965

Nov. 6—Aime Relin, Villeurbanne.....W 6
Dec. 11—Roger Wallart, Villeurbanne...W 6

1966

Feb. 5—Roger Wallart, Villeurbanne...KO 4
Apr. 16—Vittorio Gollo, Lyon.....W 8
May 13—Torribio Penalva, Villeurbanne.W 8
Oct. 1—Franco Persiani, Villeurbanne..W 8
Nov. 19—Francois Dupuy, Villeurbane..KO 1
Dec. 10—Giovanni Biscotti, Villeurbanne.W 6

1967

Mar. 11—Giuseppi Calzi, Villeurbanne...W 6
May 12—Georges Torrecillas, Villeurbanne.....KO 3
Oct. 7—C. Brian, Villeurbanne.....WF 1
Nov. 4—Carlos Van Neste, Villeurbanne.....KO 2
Nov. 13—Alfredo Vogrig, Paris.....WF 8

KEN BUCHANAN

23-0
(8-0)

Scottish lightweight champion
Born June 28, 1945 in Edinburgh

Jan. 23—John McMillan, Glasgow.....W 10
Feb. 14—Tommy Garison, London.....W 10
May 11—Franco Brondi, Paisley.....KO 3
June 28—Winston Laud, London.....W 8
July 28—Rene Roque, Aberavon.....W 10

1965

Sept. 20—Brian Tonks, London.....KO 2
Oct. 18—Vic Woodhall, Manchester.....KO 2
Nov. 1—Billy Williams, London.....KO 2
Nov. 22—Joe Okezie, London.....KO 3
Dec. 13—Junior Cassidy, London.....W 8

1966

Jan. 24—Tommy Tiger, London.....W 8
Mar. 7—Manley Brown, London.....KO 4
Apr. 4—Tommy Tiger, London.....W 8
Apr. 19—Chris Elliott, London.....W 8
May 11—Junior Cassidy, Manchester....W 8
July 12—Brian Smyth, Aberavon.....KO 1
Aug. 6—Ivan Whiter, London.....W 8
Sept. 6—Mick Laud, London.....W 8
Oct. 17—Antonio Pavia, London.....W 10
Nov. 29—Al Keen, Leeds.....W 8
Dec. 19—Phil Lundgren, London.....W 10

1967

Jan. 23—John McMillan, Glasgow.....W 10
Feb. 14—Tommy Garrison, London.....W 10
May 11—Franco Brondi, Paisley.....KO 3
June 28—Winston Laud, London.....W 8
July 26—Rene Roque, Aberavon.....W 10
Sept. 14—Al Rocca, London.....KO 7
Oct. 30—Jim (Spike) McCormack, London.....W 12
Al Rocca, London.....KO 7

TOMMY BURGOYNE

Stirlingshire, Scotland, Featherweight

1967

Jan. 23—Tommy Connor, Glasgow....L dis. 3
Feb. 20—George Hind, Glasgow.....KO 5
May 30—Tommy Connor, Glasgow.....NC 4
Nov. 27—Johnny Clark, Shepherds Bush.....KO by 4

MICK BYRNE

Australian Light-heavyweight
(Born in Ireland)

1967

Feb. 10—Brian Sanders, Melbourne....KO 2
Mar. 4—Billy Elms, Melbourne.....KO 2
Apr. 3—Johnny Plant, Sth. Melbourne..L 3
Apr. 28—Johnny Plant, Melbourne.....D 3
May 11—John Fitzgibbon, Melbourne....W 4
May 26—Ray Edwards, Melbourne.....KO 2
June 9—John Fitzgibbon, Melbourne..KO 2
June 12—Harry Speck, Melbourne.....W 3
July 21—Johnny Plant, Melbourne.....L 4

Manuel Calvo - addenda : 1966
Antonio Perrjera, Madrid, KO6
11-23-67 Salvatore Giantiempo, Madrid, KO2

Carmelo Chessa, Madrid, KO7
Ernesto Miranda, Barcelona, W 8

July 24—Mick Croucher, Melbourne..KO by 4
Aug. 21—Mike Gordon, Melbourne.....KO 6
Aug. 30—Roy Thurgar, Redfern.....W 10
Sept. 15—Mick Croucher, Melbourne....D 10
Oct. 30—Frank Roberts—Sth. Melbourne..L 8

TOM CALDERWOOD

Born—Oct. 3, 1942.
Glasgow, Scotland, Light-Heavyweight
(Complete record unavailable)

1966

Jan. 24—Sammy Robertson, London....KO 1
Feb. 7—Rudolph Scarlet, London...KO by 2
Mar. 22—Ernie Fields, Blackpool.....KO by 5
Apr. 25—Ernie Fields, Newcastle.....W 6
May 31—Jimmy Tibbs, London.....KO by 2
Oct. 31—Johnny Hendrickson, London..L 8

1967

Feb. 6—Bob Nicolson, London.....L 10
May 11—Johnny Halafihi, Gosforth..KO by 8

see above

MANUEL CALVO

26-7-4
(12-1)

Spanish Featherweight
Born September 22, 1942.

1966

Jan. 21—Miguel Kimbo Calderin
Madrid .....W 8
Feb. 18—Enrique Gismondi, Madrid.....W 8
Mar. 18—Jesus Zarco, Madrid.....W 8
Apr. 10—Luis Aisa, Leon.....D 8
Apr. 29—Oye Turpin, Madrid.....W 8
June 10—Celmiro Rios, Madrid.....KO 3
June 25—Luis Aisa, Salamanca.....W 12
(Won Spanish featherweight title)
Aug. 12—Franco Musso, Madrid.....WF 6
Sept. 3—Ramon Casal LaCoruna.....L 12
(Spanish featherweight title)
Oct. 1—Ramon Casal, La Coruna.....L 12
(Lost Spanish featherweight title)
Oct. 29—Kid Tano, Las Palmas.....KO 8
(Spanish featherweight title)
Nov. 11—Sandro Conti, Madrid.....W 8
Dec. 2—Manuel Medina, Madrid.....KO 8
(Spanish featherweight title)
Dec. 23—Pierre Vetroff, Madrid.....W 10

1967

Mar. 18—Luis Aisa, Valencia.....D 10
Mar. 31—Paul Rourre, Madrid.....D 8
May 5—Paul Rourre, Madrid.....W 8
June 2—Constantino Fiori, Madrid.....W 8
Sept. 7—Luis Aisa, Bilbao.....KO 5
Oct. 20—Tomas Castuera, Madrid.....KO 7

GIORDANO CAMPARI

80-15-4-1-1
(31-5)

Italian Lightweight
Born, Chiarelle, March 8, 1934.

1955

Aug. 31—Annibale Negro, Pavia.....KO 2
Sept. 18—Cosimo Pezzuto, Pavia.....KO 3
Sept. 26—A Marcolini, Voghera .....KO 5
Oct. 2—Gaudenzio Carutti, Pavia .....W 8
Oct. 8—Gianni Mariani, Milan .....W 6
Oct. 18—Franco Giannini, Pavia .....W 6
Nov. 4—Fragoli, Pavia .....W 6
Dec. 15—Enzo Ganadu, Pavia .....KO 7
Dec. 26—Piero Freschi, Milan .....KO 2

1956

Mar. 3—Rene Fontaine, Milan.....KO 3
Mar. 16—Giancarlo Casarico, Pavia.....W 8
Mar. 31—Jacques Collomb, Pavia.....W 8
Apr. 8—Pietro Scoccimarro, Milan.....W 6
Apr. 24—Luigi Fasulo, Pavia.....KO 1
May 12—Henri Podevin, Milan.....KO 5
May 31—Arthur Emboule, Pavia.....W 8
June 23—Dos Santos, Milan.....W 8
June 30—Juan Crespi, Milan.....W 8
July 20—Tony Borraccia, Pavia.....W 8
Oct. 17—Germain Vivier, Piacenza ....W 8
Nov. 16—Sergio Milan, Pavia .....W 10
Dec. 26—Moussa Saad, Milan.....W 8

1957

Feb. 8—Andre Meraint, Pavia.....KO 4
Mar. 1—Aldo Pravisani, Pavia.....W 10
May 4—Aldo Pravisani, Trieste.....W 10
May 22—Rene Beolet, Pavia.....KO 10
July 12—Altidoro Polidori, Milan.....D 8
Sept. 20—Giuseppe Mangiarelli, Pavia...W 10
Nov. 5—Jose Crespo, Milan.....W 10
Nov. 27—Sergio Caprari, Rome.....L 12
(Italian featherweight title)
Dec. 23—Tanny Campo, Pavia.....W 10

28-1-1

1958

Feb. 15—Bobby Bell, Milan.....W 10
Mar. 28—Max Carlos, Melbourne.....D 12
Apr. 18—George Bracken,
Melbourne .....KO by 9
Aug. 18—Gracieux Lamperti, San Remo..D 10
Sept. 7—Rafiu King, Bologna.....L 10
Nov. 29—Altidoro Polidori, Milan .....W 12
(vacant Italian featherweight title)

31-3-3

1959

Mar. 11—Jose Crespo, Milan .....W 8
May 11—Antoine Martin, Paris .....D 10
July 2—Aldo Pravisani, Milan .....W 12
(Italian featherweight title)
July 29—Sergio Milan, Rome .....W 8
Oct. 24—Manolo Garcia, Milan.....W 10
Dec. 26—Ray Nobile, Milan .....L 12
(Italian featherweight title)

35-4-4

1960

Feb. 1—Giuseppe Marotto, Pavia .....KO 5
Mar. 4—Nedo Stampi, Pavia .....W 8
Mar. 26—Alberto Mancini, Pavia .....KO 3
Apr. 11—Sergio Milan, Rome .....W 8
Apr. 27—Cyprien Carrie, Rome .....KO 3
May 5—Manfred Neuke, Pavia.....KO 3
June 4—Fred Galiana, Rome .....W 10
July 1—Jacques Chauveau, Pavia .....W 10
Sept. 16—Louis van Hoeck, Pavia .....KO 3
Oct. 1—Johnny van Rensburg, Rome ..W 10
Oct. 30—Mario Vecchiato, Milan .....W 12
(Italian lightweight title)
Dec. 7—Joe Brown, Milan .....W 10
Dec. 26—Bobby Ros, Milan.....W 10

48-4-4

1961

Mar. 4—Gene Gresham, Milan .....W 10
May 20—Bruno Ravaglia, Cantu .....KO 1
(Italian lightweight title)
May 31—Flash Elorde, Manila .....L 10
June 28—Ameur Lamine, Rome .....KO 10
Sept. 20—L. C. Morgan, Rome .....L 10
Nov. 1—Mario Pallavera, Pavia.....KO 8
Nov. 24—Belhadri Belkheir, Milan.....W 10
Dec. 8—Giorgio Pappelardo, Milan....KO 2
Dec. 20—Tomy Tibbs, Milan.....W 10

1962

Mar. 16—Rudi Langer, Pavia.....KO 4
Mar. 27—Roger Younsi, Milan.....W 8
Apr. 16—Jean Paternotte, Bologna.....KO 2
May 26—J. D. Ellis, Milan.....W 10

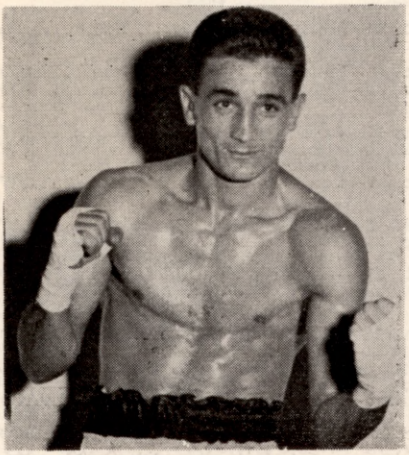

GIORDANO CAMPARI, Italy

Manuel Calvo

Dante Cane

Oct. 10—Frank Garcia, Milan.....W 10
Oct. 28—Belarmino Fragosa, Pavia....KO 6
Nov. 17—Pedro Galasso, Milan.....W 10
Nov. 30—George Briggs, Rome.....WF 7
Dec. 26—Pedro Galasso, Pavia.....ND 6

1963

Jan. 11—Welcio Netto, Milan.....KO 2
Feb. 22—Floyd Robertson, Milan.....W 10
May 10—Alfonso Del Rio, Turin.....W 8
June 8—Ernest Mussochi, Alessandria..KO 6
June 28—Belaid Meslem, Pavia.....KO 5
Sept. 30—Conny Rudhof, Russelsheim....L 15
(vacant European lightweight title)
Nov. 3—Victor Alves, Pavia.....KO 2
Dec. 26—Mohamed ben Said, Pavia....KO 5

1964

Jan. 10—Angel Robinson Garcia, Milan..L 10
Mar. 12—Mario Oberti, Genoa.....KO 1
Apr. 12—Spike McCormack, Milan.....KO 4
Apr. 24—Olli Maki, Rome.....W 10
June 28—Sandro Lopopolo, St. Vincent....L 12
(Italian light-welterweight title)
Sept. 30—Jose Madrazo, Tivoli.....W 10
Nov. 11—Juan Sombrita, Tenerife.....L 10
Nov. 27—Aissa Hashas, Rome.....KO by 9

1965

Feb. 28—Luis Penteado, Pavia.....KO 7
Mar. 25—Jose Angel Napoles,
Caracas.....KO by 2
July 10—Luis Penteado, Bergamo.....W 10
Sept. 10—Olli Maki, Tampere.....L 10
Oct. 3—Piero Brandi, Pavia.....KO by 1

1966

Apr. 29—Fernano Riera, Pavia.....W 8
June 17—Ricardo Navarro, Pavia.....KO 3
July 22—Giuseppe Sabri, Torino.....W 8
Oct. 7—Pietro Ziino, Pavia (title).....NC 8
Dec. 28—Pietro Ziino, Pavia.....W 10

1967

Mar. 3—Enrico Barlatti, Pavia.....KO by 2
(Italian lightweight title)

ROCKY CAMPBELL

Antiguan Heavyweight
Born October 2, 1943. West Indian record unavailable, but in British rings in 1965 and 1966 engaged in 13 bouts; won 9, lost 4.

1967

Apr. 17—George Dulaire, Leicester.....W 8
July 11—Carl Gizzi (187½) Liverpool....L 8
Sept. 6—Jack Bodell, Leicester.....L 10

BENITO CANAL

Spanish Heavyweight Champion
Born, Fontao, August 22, 1940.

1960

Dec. 25—Mariano Echevarria, Bilbao.....L 8

1961

Dec. 2—Manolito Garcia, Bilbao.....KO 3
Dec. 30—Charley Kassem, Bilbao.....KO 1

1962

Jan. 27—Luis Serra, Bilbao.....W 10
Sept. 6—Mariano Echevarria, Bilbao....W 12
(Spanish heavyweight title)
Dec. 7—Landro Galentto, Bilbao.....W 8

1963

Apr. 3—Jose Gonzales, Barcelona.....W 10
Apr. 21—Mariano Echevarria, Bilboa....W 12
(Spanish heavyweight title)
Oct. 11—Werner Wiegand, Madrid.....KO 9
Nov. 15—Federico Friso, Madrid.....W 10

1964

Jan. 26—Luis Serra, Bilbao.....KO 1
Mar. 21—Jo Juvilliers, Bilboa.....W 10
May 6—Johnny Prescott, Birmingham..L 10
July 9—Jose Gonzalez, Bilbao.....W 10
Sept. 5—Jose Gonzalez, Corunna.....KO 3
(Spanish heavyweight title)
Dec. 25—Jo Juvilliers, Bilboa.....KO 4

1965

Apr. 3—Mariano Ecchevarria, Bilbao..KO 6
Apr. 24—Jose Luis Velasco, Bilbao.....W 12
(Spanish heavyweight title)
May 15—Giorgio Masteghin, Bilbao..KO by 1
Oct. 15—Dante Cane, Rome.....KO by 2
Dec. 9—Jack Bodell, Derby.....KO by 2

1967

Apr. 1—Francisco San Jose, Bilbao...KO 7
June 17—Bacchini, Bilbao.....KO 5
Aug. 10—Mariano Echevarria,
Bilbao.....KO by 9
(Spanish Heavyweight Title)

DANTE CANE

Born, Bologna, Italy, June 5, 1940.
Italian heavyweight

1965

Jan. 27—Giancarlo Bacchini, Bologna..KO 3
Feb. 12—Eduardo Corletti, Bologna.....D 6
Feb. 26—Manfred Ackers, Rome.....KO 2
Mar. 19—Roland Graetz, Bologna.....KO 3
Apr. 23—Roberto Bracco, Bologna.....KO 2
Aug. 16—Andre Wyns, Rimini.....KO 3
Sept. 10—Karl Troche, Milan.....KO 2
Oct. 15—Benito Canal, Rome.....KO 2
Nov. 15—H. Kneipp, Bologna.....L Dis. 2
Dec. 13—Vicky Savo, Bologna.....KO 1
Dec. 26—Celio Turrini, Bologna.....WF 3

1966

Jan. 20—Benito Penna, Milan.....KO 7
Mar. 10—Buddy Thurman, Milan.....W 8
Apr. 1—Willie Johnson, Rome.....KO 6
July 24—Giuseppe Migliari, Turin.....KO 6
Aug. 13—Jo Juvilliers, Rimini.....D 8
Oct. 14—Jo Juvilliers, Bologne.....KO 7
(Italian Lightweight Title)

1967

Jan. 19—Al Jones, Bologna.....W dis. 4
Mar. 3—Les Borden, Rome.....KO 2
Mar. 29—Piero Tomasoni, Turin.....L 12
(Italian Heavyweight Title)
Aug. 19—Pauly Kraus, Rimini.....KO 2
Sept. 18—Jerry Tomasetti, New York..KO 1
Nov. 10—James J. Woody, New York....L 10
Dec. 19—Boston Jacobs, Milan.....KO 8

NEVIO CARBI

Italian Bantamweight
Born, Trieste, July 30, 1940.

1961

Oct. 6—Giorgio Bigoni, Trieste.....KO 4
Nov. 6—G. Casti, Bologna.....D 6
Dec. 20—Franco Faccenda, Rome.....D 6

1962

Jan. 15—Ernesto Dentoni, Bologna.....W 4
Feb. 19—L. Paganelli, Bologna.....D 6
Nov. 9—C. Ceccangeli, Rome.....L 6
Nov. 26—Ivan Cipriano, Bologna.....W 6
Dec. 26—A. Millanta, Bologna.....W 6

1963

Feb. 21—R. Calandro, Malfacone.....KO 3
Mar. 18—Cataldo Jacca, Bologna.....KO 4
June 15—Stefano Urbani, Rimini.....WF 2
Aug. 3—Giuseppe Linzalone, Rimini....D 8
Sept. 10—M. Norte, Prato.....KO 2
Nov. 7—Marcel Chretien, Prato.....W 8
Nov. 28—G. Bruni, Mestre.....KO 5

1964

Feb. 15—Giuseppe Linzalone, Pesaro.....L 12
(Italian bantamweight title)
Mar. 18—Benny Lee, Bologna.....KO 1
Apr. 11—Felix Alonso, San Remo.....W 10
June 1—Giancarlo Centa, San Remo.....D 10
July 30—Jean-Claude Leroy, San Remo..KO 6
Sept. 18—Tommaso Galli, Rome.....L 10
Nov. 25—Rafael Fernandez, Bologna....W 8

1965

Feb. 12—Michel Lamora, Bologna.....W 8
Apr. 30—Antonio Satta, Genoa.....W 8
Nov. 15—Don Johnson, Bologna.....KO by 5

1966

Jan. 6—Walter McGowan, London..KO by 6

Pedro Carrasco

June 17—Luigi Lucini, Trieste.....KO 3
(Won Italian bantamweight title)
Sept. 23—Renato Galli, Rome.....D 8
Oct. 14—Umberto Maggi, Bologna.....W 8

1967

Mar. 17—Lionel Rose, Melbourne.....L 10
May 17—Tomasso Galli, San Remo.....L 8
Aug. 2—Franco Innocenti, Levico.....KO W 8
Francisco Martinez, Madrid L 10

EDUARDO (PEDRO) CARRASCO

61-1

European Lightweight Champion

Born, Huelva, Spain, July 11, 1943. Began boxing in Brazil. South American record unavailable.

(32-0)

1962

Oct. 24—Carlo Leggenda, Imola.....KO 2
Nov. 27—Domenico Pillon, Turin.....KO 4

1963

Jan. 9—Franco Rosini, Milan.....W 6
Jan. 30—Tristano Tartarini, Milan.....W 6
Feb. 22—Emilio Riccetti, Milan.....W 6
*Mar. 29—Pietro Ziino, Milan.....W 4
*Mar. 29—Luciano Lambertini, Milan.....KO 4
May 27—Franco Rosini, Modena.....W 6
Aug. 2—Juan Carbajal, Barcelona.....W 8
Aug. 24—Juan Pinto, Barcelona.....W 8
*Both bouts same night; won European lightweight prospects tournament.
Nov. 16—F. Maldonado, Barcelona.....KO 5

Feb 29 - Angel Agudo Bilbao W 8
~~Jan. 17—Salvatore Burruni, Padua.....L 10~~

1964

Feb. 7—Giuseppe Amante, Milan.....W 8
Mar. 11—Aldo Pravisani, Rome.....L 8
Apr. 23—Giuliano Scattolini, Milan.....KO 4
May 16—Teresito Colombo, Gallarate.....W 8
June 28—Serferino Lucherini, St. Vincent.....W 8
July 5—Fortunato Munzone, Sant-Angelo Lodigiano.....W 6
July 19—Giacarlo Stellutti, Falconara.....KO 5
Aug. 14—Tristano Tartarini, Falconara.....W 8
Sept. 19—Cosimo Lacerignola, Milan.....W 8
Oct. 16—Aldo Pravisani, Turin.....W 8
Nov. 26—Pedro Gomez Acebo, Barcelona W 8
Dec. 12—Salah Laroussi, Basel.....KO 3
Dec. 23—Kimbo Calderin, Barcelona.....W 8

July 9 - Cosimo Lacerignola, Bergamo KO 7

1965

Feb. 4—Juan Pinto, Barcelona.....W 8
Feb. 19—Vicenzo Pitardi, Turin.....W 8
June 26—Lat Shonibare, Naples.....KO 4
Sept. 18—Mario Oberti, Varese.....KO 7
Dec. 13—Rene Roque, Milan.....W 8

Aug 28 - Serafino Lucherini, Gubbio KO 7
Oct. 30 - Pedro Gomez Acebo, Como W 8

1966

Jan. 20—Roger Younsi, Barcelona.....KO 1
Feb. 3—Serafino Lucherini, Barcelona.....W 8
Feb. 17—Georges Payen, Barcelona.....KO 3
Mar. 3—Pierro Tirlo, Barcelona.....KO 8
Mar. 17—Ameur Lamine, Barcelona.....W 10
Mar. 31—Mario Oberti, Barcelona.....W 10

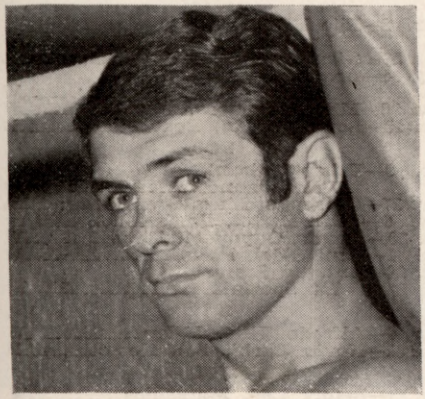

EDUARD PEDRO CARRASCO, Spain

May 14—Emilio Ricetti, Madrid.....W 10
May 26—Quintino Soares, Barcelona.....KO 6
June 3—Vita Alves, Madrid.....KO 3
June 10—Ben Amar, Madrid.....KO 3
June 17—Karl Furcht, Barcelona.....KO 3
June 28—Victor Teixeira, Valencia.....KO 5
July 9—Ricardo Navarro, Madrid.....KO 4
July 17—Manuel Prieto, Valencia.....W 10
Aug. 5—Gomez Acebo, Valencia.....KO 3
Aug. 13—Joa Martin, Valencia.....KO 5
Sept. 2—Tony Falcon, Madrid.....KO 2
Sept. 9—Boualem Belouard, Madrid.....KO 3
Sept. 22—Daniel Deneux, Barcelona.....KO 6
Oct. 7—Roy Ate, Madrid.....KO 3

Tanelo G., Salamanca KO 3
Angel Neches Sevalle W 10

1967

Apr. 30—Ben Bachir, Seville.....KO 3
May 13—Angel Neches, Salamanca.....W 10
(European lightweight title)
June 2—Jesse Green, Madrid.....KO 3
June 30—Borge Krogh, Madrid.....KO 8
Dec. 1—Aldo Provisani, Madrid.....W 10
Dec. 15—Hector Oliva, Bilbao.....KO 4
Dec. 23 - Franco Brondi, Madrid KO 4

NICK CARTER

Wolverhampton, England, Heavyweight

1967

Mar. 8—Bert Johnson, Hammersmith.....D 6
May 1—Barry Rodney, Kensington.....D 3
May 10—Gene Innocent, Solihull.....KO by 1
July 3—Terry Feeley, London.....KO by 2

BRIAN CARTWRIGHT

47-20-3
(15-7)

Birmingham, England, Featherweight
Born, December 28, 1937.

1960

June 23—Danny Wells, Birmingham.....KO 4
July 14—Teddy Tyrell, Birmingham.....KO 1
Aug. 22—Brady Barlow, Carlisle.....L 6
Sept. 15—John Agwu, Birmingham.....W 6
Oct. 17—Don Braithwaite, London.....KO 5
Oct. 27—Paddy Walmsley, Birminghm..KO 1
Nov. 14—Johnny Boston, Northampton.KO 2
Nov. 21—Jimmy Molloy, Nottingham.....KO 3
Nov. 29—Eddie Barraclough, London.....W 8
Dec. 8—Dennys East, Digbeth.....W 8

1961

Jan. 31—Dave Caufield, London.....KO 1
Feb. 24—Don Cosheril, Birmingham.....KO 2
Mar. 21—Alex O'Neill, London.....W 8
Mar. 29—Danny McNamee, Loughborough.....KO 4
Apr. 28—Johnny O'Callaghan, Birmingham.....W 8
May 8—Raton Osuna, Nottingham.....W 8
May 15—Jackie Brown, Newcastle.....L 8
Sept. 14—Billy Walker, Digbeth.....KO 3
Oct. 3—Brian Bissmire, London.....L 8

17-2

1962

Feb. 27—Jackie Brown, Birmingham.....L 15
(vacant British flyweight title)
Apr. 24—Henri Schmid, Birmingham.....W 10
May 15—Mick Hussey, London.....W 8
June 2—Piero Rollo, Cagliari.....L 10
June 27—Alex Ambrose, Wolverhampt'n.W 8
Sept. 11—Mick Hussey, London.....KO by 5
Oct. 1—Terry Crimmins, Cardiff.....KO by 7
Oct. 23—Eddie Barraclough, Birmingham.....W 8
Nov. 5—Don Weller, London.....KO by 4

21-7

1963

Jan. 7—Dai Corp, London.....W 8
Jan. 16—Billy Williams, Solihull.....W 10
Feb. 4—Brian Bissmere, London.....W 8
Feb. 22—Felix Brami, Paris.....KO by 8
Mar. 12—Billy Williams, Birmingham..KO 9
May 7—Tommy Byrgoyne, Birminghm..W 8
May 20—George Bowes, Manchester.....L 8
July 30—Alan Rudkin, Blackpool.....L 8
Sept. 18—Johnny Mallon, Birmingham..KO 7
Sept. 25—Kid Solomon, Solihull.....W 8
Dec. 30—Tommy Burgoyne, London.....L 8

1964

Jan. 22—Baby John, Birmingham.....W 8
Feb. 10—Tommy Burgoyne, London.....W 8
Feb. 21—Salvatore Burruni, Rome.....L 10

Giancarlo Centa

Mar. 3—Kid Hassan, Leicester.....KO 3
Mar. 25—Tommy Burgoyne, Solihull.....W 8
Apr. 21—Mick Carney, Birmingham.....D 8
May 6—Mick Carney, Solihull.....D 8
Aug. 13—Mick Carney, Liverpool.....W 8
Oct. 5—Alan Rudkin, Newcastle.....L 8
Nov. 9—Alan Rudkin, Middlesbrough.....L 8
Nov. 16—Evan Armstrong, London.....W 8
Dec. 1—Mick Carney, Leeds.....W 8
Dec. 15—Billy Calvert, Wolv'h'ton.....W 8

1965

Jan. 18—Bobby Davies, London.....W 8
Feb. 3—Lenny Williams, Wolverhampton.....D 8
Mar. 3—Mick Greaves, Solihull.....W 10
Mar. 30—Johnny Mantle, London.....W 8
May 5—Billy Calvert, Che¼eld.....W 10
June 17—Terry Crimmins, London.....W 8
Oct. 6—Floyd Robertson, Wolverhampton.....L 10
Nov. 1—Joe Rafiu King, Lagos.....L 10
Dec. 13—Howard Winstone, London..KO by 9

1966

Jan. 17—Evan Armstrong, London.....W 8
Feb. 16—John Adebesi, Wolverhampton..W 8
May 4—Lenny Williams, Solihull.....L 8
Sept. 20—Jimmy Anderson, London..KO by 5
Dec. 13—George O'Neill, Wolverhampton.....KO by 2

1967

Feb. 20—Hugh Baxter (127¾) Glasgow...W 8
June 20—Karim Young (125) Albert Hall.....KO 6
Sept. 11—Gerry McBride (128¾) Manchester.....KO 2
Oct. 2—Billy Williams, Northampton...W 8

FRANCO CARUSO

Italian Lightweight

Born Catania, August 28, 1935. Began boxing in 1957 and through 1962 engaged in 25 bouts; won 16, drew 3, lost 6.

1963

Jan. 18—Valerio Nunez, Rome.....L 8
June 7—Antonio DeJesus, Rome.....KO 5
July 6—Teddy Heho, Accra.....L 10
Sept. 27—Serafino Lucherini, Rome.....W 8
Nov. 28—Sandro Lopopulo, Mestre.....L 12 (vacant Italian junior welterweight title)
Dec. 15—Juan Sombita, Santa Cruz.....L 10

1964

Feb. 13—Angel Robinson Garcia, Milan..L 10
Mar. 21—Efrem Donati, Rimini.....L 10

1965

July 7—Massimo Consolati, Ancona.....L 10
Aug. 22—Sandro Lopopolo, Francavilla...D 10

1966

Jan. 19—Bruno Arcari, Genoa.....L 10

1967

July 19—Michele Gullotti, Siracusa.....D 8

RAMON CASAL

Spanish Featherweight

Born, LaCorunna, April 4, 1940.

1962

Jan. 13—Francisco Segura, Madrid.....W 8
Mar. 2—Jose Bisbal, Madrid.....L 8
Apr. 28—Felix Alonso, Madrid.....D 8
May 5—Ernesto Torres, Madrid.....L 8
July 1—Felix Alonso, Madrid.....L 8
July 15—Francisco Carreno, Madrid.....W 8
July 26—Angel Chinea, Madrid.....LF 3
Aug. 4—Salvatore Burruni, Genoa.....L 10
Sept. 23—Kid Tano, Santa Cruz.....KO by 5

1963

Jan. 12—Rafael Rodriguez, Las Palmas..L 8
Jan. 19—Francisco Carreno, Las Palmas..L 8
Feb. 2—Felix Alonso, Las Palmas.....L 8
Feb. 10—Rodriguez Perdomo, Las Palmas.....W 8
Feb 27—Francscio Carreno, Las Palmas..D 8
Mar. 9—Tony Lopez, Madrid.....L 8
Mar. 16—Victor Carrascosa, Bilbao.....L 8
Mar. 23—Jose Arranz, Madrid.....L 8
Apr 20—Juan Aguilera, Madrid.....KO 6
July 21—Francisco Berdonces, E. Fer'l..W 8
Aug. 31—Francisco Berdonces, LaCorunna.....W 8
Sept. 14—Tony Garcia, LaCorunna.....KO 2
Sept. 29—Felix Alonso, LaCorunna.....KO 7
Oct. 12—Rafael Fernandez, Lugo.....KO 8
Oct. 30—Jose Bisbal, Barcelona.....W 12 (Spanish bantamweight title)
Nov. 23—Antonio Lazaro, LaCoruna...KO 9

1964

Jan. 26—Jose Arranz, Madrid.....D 8
Feb. 24—Alphonse Halimi, Paris.....W 10
Mar. 20—Rene Libeer, Neuilly-sur-Seine..L 10
May 7—Felix Alonso, Madrid.....KO by 2 (Spanish bantamweight title)
July 18—Felix Alonso, LaCorunna.....W 12 (Spanish bantamweight title)
Sept. 5—Manuel Calvo, LaCorunna..KO by 6
Oct. 17—Francisco Berdonces, Madrid...L 8
Oct. 31—Jose Arranz, Madrid.....L 12 (Spanish bantamweight title)
Nov. 14—Jose Arranz, Lugo.....L 12 (Spanish Bantamweight title)

1965

Apr. 29—Jackie Brown, Goven.....KO by 6
Aug. 28—Luis Aisa, La Coruna.....L 8
Oct. 16—Luis Aisa, Lugo.....W 10
Nov. 12—Jose Legra, Madrid.....L 8

1966

Apr. 17—Lope de Pablo, La Coruna.....D 8
May 21—Spider McNorthey, Barcelona..W 8
June 3—Bob Allotey, Barcelona.....L 10
Sept. 3—Manuel Calvo, LaCoruna.....W 12 (Spanish featherweight title)
Oct. 1—Manuel Calvo, La Coruna..KO by 11 (Lost Spanish featherweight title)

1967

Mar. 9—Franco Innocenti, Arezno.....L 10
July 15—Paul Rourre, Bayonne.....L 10
July 29—Tony Lopez, El Ferrol del Caudillo.....W 8
Sept. 2—Francisco Martinez, LaCoruna..L 12 (Spanish bantamweight title)

TOMAS CASTUERA

Spanish Lightweight

1967

Feb. 18—Floyd Barrow, Barcelona.....W 8
Mar. 4—Angel Rodriguez, Barcelona.....KO 4
June 1—Marcial Urrea, Barcelona.....W 10
July 14—Fernando Riera, Barcelona.....W 8
Sept. 2—Raul Tejera, Barcelona.....D 8
Oct. 5—Salvatore Gennatiempo.....W 8
Oct. 20—Manuel Calvo, Madrid.....KO by 7

GIAN CARLO CENTA

French Bantamweight—Born 1957

1962

Mar. 2—Elie Bertholon, La Seyne-sur Mer.....W 6
Mar. 23—Gian Carlo Casti, Florence.....L 6
May 4—Armand Despierres, La Seyne sur Mer.....W 8
Nov. 25—Michel Lamora, Paris.....W 8
Dec. 10—Louis Oberto, Beausoleil.....D 8

1963

Feb. 9—Tahar Guizani, Villeurbanne.....KO by 1
Apr. 27—Giuseppe Linzalone, Pesaro.....L 8
June 6—Felix Brami, Paris.....KO by 6
Oct. 20—Claude Ouyoucef, Paris.....W 8
Dec. 1—Beni Sidel, Paris.....W 8
Dec. 20—Antonio Sassarini, La Spezia.....KO by 4

1964

May 6—Alfredo Filiè, Milan.....W 6
June 1—Nevio Carbi, San Remo.....D 10

1965

Mar. 13—Benny Lee, Marseilles.....W 10
Apr. 8—Minum Ben Ali, San Sebastian..L 10
Dec. 4—Ray De Vlees, Marseilles.....W 8

Ralph Charles

1966

Feb. 5—Renato Galli, Marseilles.....W 10
Mar. 6—Renato Masoli, Marseilles.....W 8

1967

Feb. 3—Antoine Porcel, La Seyne.....D 10
Apr. 1—Antoine Porcel, La Seyne.....D 15
(French Bantamweight Title)
May 10—Walter McGowan, Solihull.....L 10
Sept. 3—Kamara Diop, Boulogne.....L 12
Dec. 1—Jo Horny, La Seyne.....W 10
Dec. - Franco Innocenti, Arezzo L 8

MARCEL CERDAN II

330-1
(10-0)

French lightweight
Born, Casablanca, Morocco, Dec. 4, 1943.
After brief amateur career, turned professional.
12-12-64 - Alexis Seheid, Neuilly W8

1965

Jan. 2—Georges Guerrier, Dunkirk.....KO 4
Jan. 17—Michael Danfau, Lille.....L 8
Jan. 21—Antonio Zuniga, Neuilly.....KO 1
Feb. 5—Marc Drevet, Marseilles.....KO 5
Feb. 19—Jacques Chiche, Evreux.....W 6
Feb. 26—Pierre Beaudemont, LaRochelle.....W 6
Mar. 12—Andre Leguy, Limoges.....KO 6
Apr. 9—Claude Malezieux, Lille.....KO 1
Apr. 26—Robert DiMartino, Paris.....KO 3
June 2—Jaime Aparici, Paris.....KO 2
June 18—Pedro Gomez Acebo, Bordeaux.....W 6
June 26—Jean Lepolard, Blois.....W 6
Sept. 18—Jacques Chiche, Fressenneville W 6
Oct. 2—Fernando Riera, Marseilles.....W 6
Dec. 5—Fernand Nollet, Paris.....W 6
Oct. 22—Henri Letellier, Tarbes.....W 6

1966

Jan. 17—Andre Germain, Paris.....W 10
Feb. 11—Gomez Acebo, Tououse.....KO 2
Mar. 18—Karl Furcht, Bordeaux.....KO 5
Mar. 26—Gabriel Locatelli, Chalons.....KO 3
Apr. 16—Jean Brucellari, Lyon.....D 8
May 7—Roger Malezieux, Pau.....W 8
May 27—Jean Labreuille, Bordeaux.....W 8
July 15—Giuseppe Occhipinti, Casablanca.....W 8
Sept. 30—Manfred Lessmann, Alfortville.....KO 9
Oct. 15—Georges Regnier, St. Brieuc.....W 8
Nov. 5—Jacques Sylvain, Orleans.....W 10
Nov. 25—Quintino Soares, Marseilles.....W 10

1967

Jan. 28—Quintino Soares, Saint Nazaire.....W 10
Mar. 4—Romano Bianchi, Cannes.....W 10
Apr. 3—Robert Gallois, Paris.....W 10
June 3—Rene Fromont, Rouen.....WF 8
Oct. 20—Jose Maria Riba, Alfortville.....W 10
Oct. 30—Ted Whitfield, Paris.....W 10
Dec. 11—Tommy Garrison, Paris.....W 10

MARCEL CERDAN II, France

VEERANID CHARERMUNUANG

Thai Featherweight
(Complete record unavailable)

1962

Mar. 31—Army Wonder Boy, Manila.....KO 3
July 9—Ikko Toratani, Bangkok.....KO 4
Sept. 12—Mitsunori Seki, Tokyo.....L 12
(Orient featherweight title)
Oct. 6—Yuji Masuko, Gifu.....KO 5
Nov. 4—Katsuzo Namamura, Nagoya.....W 10

1963

Jan. 2—Mitsunori Seki, Tokyo.....KO by 4
Sept. 7—Carlos Agarao, Manila.....KO 3
Oct. 3—Johnny Jamito, Manila.....L 10
Dec. 15—Orlando Medina, Cebu City.....W 10

1964

Mar. 21—Oscar Reyes, Manila.....L 10
Nov. 7—Rogelio Tulunghari, Manila KO by 6

1966

May 12—Dejrit Ithi-Anuchit, Bangkok.....W 12

RALPH CHARLES

See Tonneau
9-0 ?

London (West Ham), England, Welterweight

1967

(7-0 ?
June 20—Ronnie van der Walt, Albert Hall.....KO 1
Nov. 7—Ricky Porter, Wembley.....KO 7

FRITZ CHERVET

See 1966 Ring Tonneau
20-1
(8-1)

Swiss Flyweight

1967

Giuseppe Luciano, Ghent KO 5
June 3—Tony Barlow, Berne.....KO 3
Dec. 15—Fernando Atzori, Berne.....KO by 14
(European flyweight title)
Bellingia Villela, Berne W 10
Isidro Bayanco, Berne W 10

NOBUE CHIBA

Japanese Featherweight
Complete record unavailable

1966

Feb. 7—Atsushi Gunji, Tokyo.....KO 7
Apr. 25—Yuji Masuko, Tokyo.....KO 6
July 3—Shigeo Shioyama, Tokyo.....W 10
Oct. 10—Hiroshi Kobayashi, Tokyo.....L 10
Dec. 11—Ko Ichihara, Tokyo.....D 10

1967

Mar. 9—Chung Won-Kang, Tokyo.....W 10

DOMENICO CHILOIRO

14-7-4

Australian featherweight.—Born, Taranto, Italy, 1940
(2-1)

1964

June 5—Young Nasser, Melbourne.....W 10
Aug. 28—Brian Levier, Melbourne.....W 10
Oct. 9—Gilbert King, Melbourne.....KO 4
Nov. 6—Johnny Fooks, Brisbane.....W 12
Nov. 27—Pat Gonzales, Melbourne.....D 12
Dec. 18—Pat Gonzales, Melbourne.....W 12

1965

Feb. 5—Max Murphy, Melbourne.....W 12
Mar. 19—Johnny Famechon, Melbourne.....L 15
(Australian featherweight title)
June 4—Johnny Famechon, Melbourne.....D 12
Aug. 6—Gue Sae Chin, Melbourne.....W 12
Aug. 27—Gue Sae Chin, Melbourne.....W 12
Nov. 26—Ray Perez, Melbourne.....W 12

1966

Jan. 28—Toro George, Melbourne.....W 12
Apr. 1—Johnny Famechon, Melbourne.....L 15
Australian Featherweight Title
May 20—Joey Aguilar, Melbourne.....W 12
June 10—Johnny Famechon, Melbourne.....D 12
Oct. 9—Giovanni Girgenti, Bologna.....L 8
Nov. 3—Giovanni Girgenti, Milan.....L 8
Nov. 25—Renato Galli, Torino.....D 8
Dec. 16—Enrico Gismondi, Rome.....W 8

Johnny Cooke

1967

Apr. 28—Noel Kunde, Melbourne.....KO 8
May 25—Toro George, Christchurch, N.Z..L 10
June 24—Rudy Corona, Melbourne..KO by 7
Sept. 14—Toro George, Christchurch.....W 10
Nov. 24—Don Johnson, Melbourne.....L 10

JOHNNY CLARK

London (Walworth), England, Bantamweight
Former A.B.A. champion)

1967

Mar. 20—Tommy Connor, AASC, London.....KO 7
Apr. 18—Billy Hardacre, Shoreditch....KO 3
June 20—Winston van Cuylenburg, Albert Hall.....KO 4
Nov. 27—Tommy Burgoyne, London....KO 4

LIAM CLARKE

Birmingham, England, Lightweight
(native of Ireland) Dublin

1967

Feb. 20—Fernand Nollet, Nottingham...W 10
Apr. 4—Ivan Whiter, Wolverhampton...D 8
May 10—Don McMillan, Solihull.....L 8
May 15—Peter McLaren, ASSC, London.....KO 1
July 3—Lex Hunter, Royal Garden Hotel, London..L 8
Nov. 1—Joe Tetteh, Wembley.....KO 4

DONG KI CHO

Korean Flyweight

1967

Aug. 12—Erbito Salavarria, Manila.....L 10
Sept. 30—Bernabe Villacampo, Cebu City..L 10

RONNIE COCKETT

London (Malden), England, Lightweight

1967

Feb. 20—Billy Fagan, N.S.C., London...KO 1
Mar. 8—Dennis Bonsor, London.....W 6
Mar. 20—Dai Harris, London.....KO 3
Apr. 5—Paddy Winter, London.....KO 2
June 5—Winston Laud, London...KO by 7

TOMMY CONNOR

Glasgow, Scotland, Bantamweight

1967

Mar. 20—Johnny Clark, London.....KO by 7
May 22—Frankie Fitzgerald, Newcastle..W 6
May 30—Tommy Burgoyne, Glasgow....NC 4
Sept. 27—Sammy Abbey, Solihull.....KO 5

38-102-1
(8-2)

MASSIMO CONSOLATI

Italian Welterweight Champion

Born Ancona, April 9, 1937. Began boxing in December 1960 and through 1962 engaged in 14 bouts; won 12, drew 1, lost 1.

1963

Mar. 9—Mirko Rossi, Ancona.....W 8
Apr. 12—Rene Brunet, Ancona.....W 8
June 8—Enzo Rozzi, Pesaro.....W 8
June 27—Luciano Piazza, St. Vincent.....KO by 4
Aug. 16—Manfred Lessmann, Falconara.....KO 2
Oct. 8—Luciano Broccati, Ancona....KO 2
Nov. 28—Piero Brandi, Mestre.....KO 5
Dec. 21—Nedo Stampi, Senigallia.....W 8

March 27 Sesto Righeschi, Falconara KO 5

1964

Jan. 1—Nedo Stampi, Senigallia.....W 8
Jan. 10—Lucien Hennebelle, Ancona...KO 2
May 2—Sesto Righeschi, Falconara....KO 4
May 30—Giancarlo Stelluti, Senigallia...W 8
Apr. 19—Mauri Backman, Helsinki.....L 8
July 25—Sandro Lopopolo, Senigallia....L 12
(Italian light-welterweight title)
Sept. 12—Gilles Fincato, Chiaravalle.....W 8
Nov. 4 - Assane Fary, Senigallia W 8

1965

Jan. 5—Giulio Graziani, Verona.....L 8
Mar. 14—Bruno Orsi, Piacenza.....L 8
Apr. 23—Serafino Lucherini, Osimo.....W 10
June 1—Bruno Orsi, Senigallia.....W 10
July 7—Franco Caruso, Ancona.....W 10
July 17—Cayetano DeJesus, Falconera...W 8
Aug. 16—Efram Donati, Senigallia.....KO 4

3-1-6-1

1966

Jan. 20—Valerio Nunez, Milan.....NC 5
Feb. 1—Mario Landolfi, Ancona.....W 8
Feb. 20—Simon Lelloche, Paris.....W 8
May 7—Efren Donati, Rimini.....D 10
Aug. 10—Bruno Arcari, Senigallia.....KO 15
(Italian Welterweight Title)
Sept. 18—Giulio Graziani, Verona.....W 12
(Italian welterweight title)
Oct. 29—Pietro Vargellini, Forli.....L 8
Dec. 7—Bruno Arcari, Genoa.....LF 7
(Italian junior welterweight title)
Dec. 20—Jesse Green, Ancona.....W 8

Sandro Lopopolo, Belgrade KO by 5

1967

May 12—Romano Fanali, Leghorn.....L 10
June 23—Gianni Salami, Cremona.....L 10
July 16—Jesse Green, Porto San Giorgio..W 10
Gaetano Papaccio, Chieti W 8

JOHNNY COOKE

43-18-3

British and Empire Welterweight Champion

Born Bootle, England, December 17, 1934.

(5-8)

1960

June 28—Ken Pugh, Hanley.....KO 4
Aug. 11—Johnny Bacon, Liverpool.....KO 1
Sept. 15—Sammy Etioloja, Liverpool....KO 3
Sept. 29—Junior Cassidy, Liverpool.....W 8
Oct. 21—Mickey Driscoll, Blackpool....W 8
Nov. 17—Alex McMillan, Liverpool.....W 8
Dec. 15—Dave Coventry, Liverpool.....D 8

1961

Jan. 16—Jim McCormack, Manchester..W 8
Feb. 22—Jimmy Gibson, Paisley.....W 8
Mar. 13—Maurice Cullen, Manchester....L 8
Mar. 23—Peter Heath, Liverpool.....W 8
Apr. 24—Byron Hollingsworth, Manch'r..W 8
May 10—Roy Jacobs, Glasgow.....W 8
May 15—Epiphane Akono, Newcastle....D 8
July 6—Ebe Mensah, Liverpool.....W 8
Sept. 4—Dave Higgins, Manchester...KO 1
Oct. 24—Brian Jones, Liverpool.....W 8
Dec. 7—Chico Velez, Liverpool.....W 8

1962

Jan. 30—Dave Coventry, Liverpool.....W 12
Mar. 29—Guy Gracia, Liverpool.....W 10
May 15—J. D. Ellis, Liverpool.....KO by 8
June 18—Boswell St. Louis, London.....W 8
Oct. 4—Maurice Cullen, Liverpool.....L 12
Nov. 6—Vic Andreetti, London.....L 8
Dec. 10—Nat Jacobs, Manchester.....W 8

Apr. 19 Mauri Backman, Helsinki L 8

1963

Jan. 14—Johnny Kramer, London.....W 8
Feb. 11—Al Sharpe, London.....W 8
Feb. 25—Joe Shaw, Manchester.....W 8
Mar. 28—Jan DeVos, Liverpool.....W 8
June 11—Joe Shaw, London.....KO by 1
Sept. 12—Wally Swift, Liverpool.....L 8
Oct. 21—Jackie Harwood, Manchester...W 8
Nov. 28—Wally Swift, Liverpool.....W 10

1964

Jan. 13—Lucien Fernandez, Manchester.....KO by 8
Mar. 19—Jimmy McGrail, Liverpool.....W 12
July 28—Brian Curvis, Porthcawl...KO by 5
(British and Empire welterweight titles)
Sept. 17—Tony Smith, Liverpool.....D 8
Nov. 12—Sammy McSpadden, Southport..L 10
Nov. 26—Tony Smith, Liverpool.....L 8

1965

Jan. 28—Tony Smith, Liverpool.....W 10
Feb. 15—Jackie Harwood, Manchester....W 10
Mar. 15—Jim Swords, Manchester.....W 10
Mar. 30—Paul Armstead, Manchester....W 10
Aug. 15—Bo Hoberg, Gothenburg.....L 8

Henry Cooper

Sept. 10—Giuliano Nervino, Milan.....W 10
Oct. 5—Jim Swords, Manchester.....W 10
Dec. 11 - Willie Lodkin, Jo Burg RO by 2

1966

Jan. 25—Aldo Battistutta, London.....W 8
Feb. 1—Bo Petterson, Gothenburg.....W 8
Feb. 4—Aldo Battista, Rome.....W 8
Mar. 18—Stig Walterson, Gotenborg.....W 10
Apr. 14—Peter Schmidt, Liverpool.....KO 5
May 13—Jo Gonzalez, Marseille.....KO by 4
June 6—Peter Cobblah, London.....W 8
July 20—Cblety Commy, London....KO by 3
Sept. 28—Ernest Musso, London.....L 8
*Oct. 10—Ske Mullen, London.....W 3
*Oct. 10—Jackie Hardwood, London.....L 4
*Both bouts same night; open middleweight competition

1967

Feb. 13—Brian McCaffrey, Manchester..W 15
(British and Empire welterweight titles)
Mar. 30—Bo Petterson, Gothenburg.....W 8
May 9—Shaun Doyle, Liverpool.....W 15
(British and Empire welterweight titles)
Aug. 16—Carmelo Bossi, San Remo..KO by 12
(European welterweight title)
Oct. 16—Lennox Beckles, Liverpool.....W 15
(British Empire welterweight title)

HENRY COOPER 36-13-1

British and British Empire Heavyweight Champion

Born, London (Bellingham), England, May 3, 1934.

1954 (25-8)

Sept. 14—Harry Painter, London.....KO 1
Oct. 19—Danny Powell, London.....KO 4
Nov. 23—Ted Keith, London.....KO 1
Dec. 7—Denny Ball, London.....KO 3

1955

Jan. 27—Colin Strauch, London.....KO 1
Feb. 8—Cliff Purnell, London.....W 6
Mar. 8—Hugh Ferns, London.....WF 2
Mar. 29—Joe Crickmar, London.....KO 5
Apr. 18—Joe Bygraves, London.....W 8
Apr. 26—Uber Bacilieri, London...KO by 2
June 6—Ron Harman, Nottingham.....KO 7
Sept. 13—Uber Bacilieri, London.....KO 7
Nov. 15—Joe Erskine, London.....L 10

1956

Feb. 28—Maurice Mols, London.....KO 4
May 1—Brian London, London.....KO 1
June 26—Giannino Luise, London.....KO 7
Sept. 7—Peter Bates, Manchester..KO by 5

1957

Feb. 19—Joe Bygraves, London....KO by 9
(British Empire heavyweight title)
May 19—Ingemar Johansson, Stockholm.....KO by 5
(European heavyweight title)
Sept. 17—Joe Erskine, London.....L 15
(British heavyweight title)

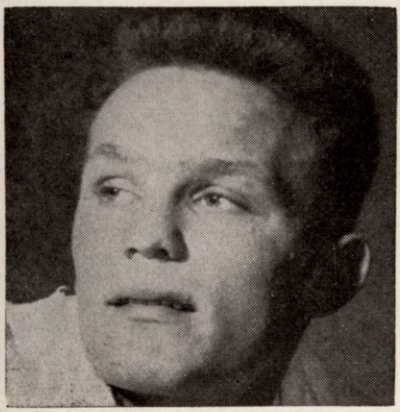

HENRY COOPER, England

Nov. 16—Hans Kalbfell, Dortmund.....W 10

1958

Jan. 11—Heinz Neuhaus, Dortmund.....D 10
Apr. 19—Erich Schoppner, Frankfurt..LF 6
Sept. 3—Dick Richardson, Porthcawl..KO 5
Oct. 14—Zora Folley, London.....W 10

1959

Jan. 12—Brian London, London.....W 15
(British and Empire heavyweight titles)
Aug. 26—Gawie de Klerk, Porthcawl..KO 5
(British and Empire heavyweight titles)
Nov. 17—Joe Erskine, London.....KO 12
(British and Empire heavyweight titles)

1960

Sept. 13—Roy Harris, London .....W 10
Dec. 6—Alex Miteff, London.....W 10

1961

Mar. 21—Joe Erskine, Wembley.....KO 5
(British and Empire heavyweight titles)
Dec. 5—Zora Folley, London.....KO by 2

1962

Jan. 23—Tony Hughes, London.....KO 5
Feb. 26—Wayne Bethea, Manchester....W 10
Apr. 2—Joe Erskine, Nottingham.....KO 9
(British and Empire heavyweight titles)

1963

Mar. 26—Dick Richardson, London.....KO 5
(British and Empire heavyweight titles)
June 18—Cassius Clay, London.....KO by 5

1964

Feb. 24—Brian London, Manchester.....W 15
(British, Empire and vacant European heavyweight titles)
Sept.—European title declared vacant by European Boxing Union for Cooper's failure to defend it against Karl Mildenberger of Germany.
Nov. 16—Roger Rischer, London.....L 10

1965

Jan. 12—Dick Wipperman, London.....KO 5
Apr. 20—Chip Johnson, Wolverhampton .....KO 1
June 17—Johnny Prescott, Birmingham..KO 10
(British and Empire heavyweight titles)
Oct. 19—Amos Johnson, London.....L 10

1966

Jan. 25—Hubert Hilton, London.....KO 2
Feb. 16—Jefferson Davis, Wolverhampton .....KO 1
May 21—Cassius Clay, London.....KO by 6
(World Heavyweight Title)
Sept. 20—Floyd Patterson, London..KO by 4

1967

Apr. 17—Boston Jacobs, Leicester.....W 10
June 13—Jack Bodell, Wolverhampton..KO 2
(British and Empire heavyweight titles)
Nov. 7—Billy Walker, London.....KO 6
(British and Empire heavyweight titles)

MARIUS CORDIER 16-4-3 (3-3)

French Featherweight
Born, Marseilles, June 20, 1942.

1963

Dec. 28—Andre Leguy, Paris.....KO 2

1964

Jan. 13—Alain Geoffroy, Paris.....W 8
Jan. 31—Ray Devlees, Paris.....KO 4
Feb. 10—Lucien Maillet, Paris.....KO 2
Mar. 9—Rene Douarre, Paris.....W 8
Mar. 20—Alain Geoffroy, Neuilly.....W 6
Apr. 13—Gomez Acebo, Paris.....W 6
Apr. 30—Jackie Thomas, Neuilly.....W 6
Sept. 28—Miguel Kimbo Calderin, Paris..D 8
Oct. 16—Jackie Chiche, Brussels.....W 8
Dec. 5 - Sem Mewesomme, Brussels W6

1965

Jan. 21—Meftah Koudier, Neuilly....KO by 2
Mar. 13—Franceso Dessi, Marseilles.....W 8
Apr. 2—Anglo Canalini, Marseilles.....W 6
May 29—Michel Atlan, Marseilles.....W 10
Dec. 4—Antoine Licausi, Marseilles.....W 8

1966

Mar. 6—Salvatore Cennatiempo, Marseilles .....W 8

Eduardo Corletti

Mar. 19—Jean DeKeersmaeker, Brussels ---------- KO by 3
June 10—Jean DeKeersmaeker, Marseilles ---------- KO by 3
Dec. 3—Jesus Zarco, Cannes ---------- W 10

1967

Jan. 8—Paul Rourre, Biarritz ---------- D 10
Mar. 18—Michel Houdeaum, Montargis ---- L 10
Aug. 31—Franco Innocenti, Valdarno ----- D 8

EDUARDO CORLETTI

23-2-5 (14-2)

Argentine Heavyweight

Born, Quilme, August 14, 1941. As amateur, represented the Argentine in 1960 Olympics in Rome. Professional record in the Argentine: Bouts engaged in 6; won all, 4 by k.o.

1961

Dec. 23—Aurelio Diaz, Temperley ---------- W 10

1962

Jan. 29—Osvaldo Besares, Temperley -- KO 3
Aug. 19—Rogelio Gregorutti, Buenos Aires ---------- KO 6
Dec. 1—Julio Lopez, Buenos Aires ----- KO 3

1963

Nov. 8—Telmo Gonzalez, San Nicolas -- KO 2

1964

Apr. 3—Bruno Segura, Temperley ----- KO 2
June 26—Colombo Lorenzi, Torino ------ KO 2
July 29—Celio Turrini, Rome ---------- D 6
Aug. 29—Helmut Ball, Wolfsburg ------ KO 9
Sept. 19—Gianfranco Tommasini, Milan KO 2
Oct. 9—Ray Patterson, Gothenburg ---------- KO by 5
Nov. 12—Giorgio Masteghin, Milan KO by 6

1965

Feb. 12—Dante Cane, Bologna ---------- D 6
Mar. 3—Albert Westphal, Wolfsburg ----- D 10
Mar. 19—Roberto Bracca, Milan ---------- W 6
June 14—Benito Penna, Piazenza -------- D 10
Aug. 19—Billy Walker, San Remo -------- D 10
Oct. 19—Billy Walker, London --------- KO 8

1966

Jan. 25—George Chuvalo, London ------- W 10
June 3—Telmo Gonzalez, Tres Arroyos KO 2
July 16—Silvestre Serena, Temperley --- KO 6
Aug. 16—Alberto Benassi, Necochea ------ W 10
Oct. 4—Jose Giorgetti, Buenos Aires --- W 10
Nov. 4—Roberto Veliz, Buenos Aires ---- W 10

1967

Mar. 20—Joe Bygraves, London --------- W 10
May 15—Gerry DeBruyn, London ------- W 10
Oct. 17—Johnny Prescott, London ------- W 10
Nov. 10—Ski Goldstein, Rome ---------- KO 2
Nov. 17—Everett Copeland, Turin ------ KO 5
Dec. 2—Benito Penna, Rome ---------- KO 7

DOMINGO BARRERA CORPAS

7-0 (2-0)

Spanish Welterweight

1967

Feb. 19—Angel Neches, Tenerife -------- W 8
May 7—Fernando Riera, Tenerife ------- W 8
May 14—John White, Tenerife ---------- W 8
Sept. 2—James Green, Tenerife ------- KO 6
Oct. 21—Valerio Nunez, Tenerife ------- KO 8
Nov. 25—Efrem Donati, Tenerife -------- W 8
Dec. 9—Jarmo Berglof, Santa Cruz ------ W 8

JEAN-CLAUDE CORROYEZ

25-10-2 (2-4)

French Lightweight

Began boxing professionally in 1962 and through 1964 engaged in 15 bouts; won 12, drew 1, lost 2.

Feb. 23-Salah Laroussi, Somain W 8

1965

Jan. 17—Robert Lecerf, Somain ---------- W 8
Jan. 24—Rene Douarre, Isbergues -------- W 8
Feb. 6—Jacques Chiche, Lille ---------- W 8
Mar. 8—Pierre Tirlo, Noyelles-sous-Lens ---------- W 8
June 13—Salah Laroussi, Lille ---------- W 8
Aug. 15—Germain Cerdan, Berck-sur-Mer. ---------- KO 6
Sept. 25—Daniel Deneux, Carvin -------- W 10
Oct. 31—George Regnier, Somain -------- W 8
Nov. 29—Boualem Belouard, Kiel ------- KO 2
Apr. 29-Lothar Abend Hanover L 6

1966

Jan. 15—Jean Dantas, Somain ---------- W10
Feb. 3—Willi Quatuor, Frankfurt -- KO by 3
May 21—Guy Maroqui, Somain ---------- W 10
Aug. 12—Roger Younsi, Berck-sur-Mer. WF 10
Oct. 6—Borge Krogh, Copenhagen ------ L 8

1967

Jan. 9—Aissa Hashas, Paris (title) KO by 6
May 4—Preben Rasmussen, Odense ----- L 8
June 2—Roger Zami, Paris, -------- KO by 4
Sept. 23—Michael Azil, Dauai ---------- D 8
Oct. 20—Oswald Lang, Vienna ---------- L 10
Nov. 25—Paul Maolet, Aubervilliers KO by 6

PAUL COSENTINO

16-2-3 (4-1)

see Tommasi

French-Tunisan Lightweight

Born, Tunis, March 28, 1943.

As amateur, won French junior welterweight title in 1964; turned professional and through 1965 engaged in 10 bouts; won 9, lost 1.

1966

Jan.. 9—Guy Maroqui, Paris ---------- W 8
Jan. 31—Michel Bisseux, Paris ---------- KO 1
Feb. 12—Alexis Scheid, St. Ouen ------- W 8
Apr. 4—Roger Malezieux, Paris -------- D 6

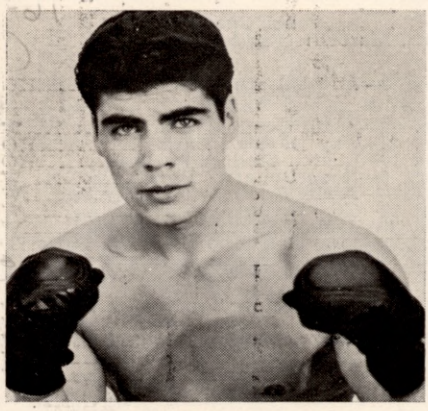

EDUARDO CORLETTI Argentina

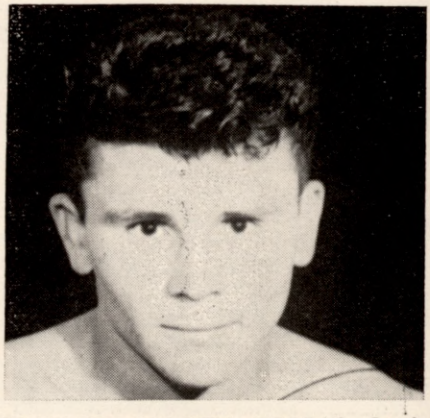

DOMINGO BARRETA CORPAS, Spain

Maurice Cullen

May 29—Daniel Deneux, Villeneuve.....W 10
July 16—Robert Gourguet, Luchon.....W 8

1967

Floyd Barrett Rochdale W 8

Jan. 9—Andre L'Homme, Paris.....D 6
Jan. 23—Roger Zami, Paris.....D 6
Mar. 10—Tony Ray, Marseilles.....KO 5
Oct. 17—Aissa Hashas, Cannes.....KO by 12

DES COX

London (Shoreditch), England, Heavyweight

1967

Feb. 21—Nick Oliver, Shoreditch.....KO 3
May 16—Harry Rodney, Shoreditch.....W 6
Oct. 24—Charley Wilson, London.....W 8

PETER CRAGG

Letchworth, England, Welterweight

1967

Feb. 21—Darkie Smith, Shoreditch.....KO 5
Mar. 20—Ivan Drew, AASC, London.....KO 3
May 16—Ricky Porter, Shoreditch.....KO 5
June 27—Chris Jobson, Shoreditch.....KO 3
Sept. 25—Peter McLaren, Mayfair.....KO 8
Nov. 27—Ivan Whiter, Lime Grove..KO by 3

MICK CROUCHER

Australian Middleweight

1966

Mar. 25—Mohammed Omar, Melbourne..W 4
Apr. 1—Francisco Giancarelli, Melbourne.....W 6
May 20—Ray Miller, Melbourne.....KO 2
June 8—Dick Blair, Redfern.....L 10
July 1—Francisco Giancarelli, Melbourne.....L 4
Aug. 26—Jerry Muir, Melbourne.....W 4
Oct. 21—George Fogas, Melbourne.....L 4
Nov. 18—Ben Brizzi, Melbourne.....W 6
Dec. 9—Hannah De Boer, Melbourne.....KO by 2

1967

Jan. 20—Sam Labozzita, Melbourne.....KO 2
Feb. 6—Ben Brizzi, Melbourne.....L 3
Mar. 20—Arthur Larrigo, Melbourne.....W 8
Apr. 5—Bob Murdoch, Redfern.....W 10
Apr. 14—Charlie Leo, Melbourne.....KO by 4
May 26—Ben Brizzi, Melbourne.....D 6
June 21—Eddie Dawson, Redfern.....L 10
July 7—Ben Brizzi, Melbourne.....L 6
July 10—Ben Brizzi, Melbourne.....L 6
July 24—Mick Byrne, Melbourne.....KO 4
Aug. 7—Frank Roberts, Melbourne.....W 8
Sept. 15—Mick Byrne, Melbourne.....D 10
Oct. 16—Frank Roberts, Sth. Melbourne..L 8
Nov. 22—Jim Ryan, Redfern.....D 10

MAURICE CULLEN 40-5-2

(British Lightweight Champion)
Born, Shotton, England, December 30, 1937.

1959

(10-1)

Nov. 9—Ricky McMasters, Middlesbrough.....W 6
Nov. 23—John Bacon, Newcastle.....KO 6

1960

Jan. 18—Ricky Kiernan, Newcastle.....D 6
Feb. 22—John McNally, Middlesbrough..W 6
Apr. 6—Colin Salcombe, Wolverhampton.....KO 7
May 9—Dick Kiernan, Newcastle.....KO 1
May 30—Love Allotey, W. Hartlepool..W 8
June 27—Johnny Davis, London.....KO 7
Aug. 22—Pat Loughran, Carlisle.....KO 3
Sept 6—Tommy Tiger, Wolverhampton..W 8
Oct. 10—Jimmy Gibson, Middlesbrough..W 8
Oct. 28—Dave Stone, Carlisle.....W 8
Nov. 15—Jim McCormack, London.....L 8
Dec. 6—Ebe Mensah, London.....D 8

1961

Jan. 13—Phil McGrath, Middlesbrough..W 8
Feb. 21—Ebe Mensah, Wolverhampton...W 8
Mar. 13—Johnny Cooke, Manchester....W 8
Apr. 24—Spike McCormack, Manchester..W 8
Aug. 14—Byron Hollinsworth, W. Hartlepool.....W 8
Nov. 13—Guy Gracia, Newcastle.....W 10
Dec. 11—Roy Jacobs, Newcastle.....W 10

1962

Feb. 5—Jim McCormack, Newcastle....W 10
Mar. 21—Sammy McSpadden, London....L 10
June 18—Brian Jones, W. Hartlepool....W 10
July 3—Dave Coventry, London.....W 10
Oct. 4—Johnny Cooke, Liverpool.....W 12
Nov. 9—Mohamed ben Said, Manch,ter..W 10

1963

Feb. 12—Vic Andreetti, London.....W 10
May 20—Dave Charnley, Manchester....L 15 (British lightweight title)
Sept. 9—Billy Davis, Manchester.....KO 7
Oct. 22—Carlos Ortiz, London.....L 10

1964

Mar. 24—Vic Andreetti, London.....W 8
Sept. 30—Harry Edwards, Solihull.....W 8
Oct. 5—Joe Tetteh, Newcastle.....KO 6

1965

Apr. 8—Dave Coventry, Liverpool.....W 15 (vacant British lightweight title)
June 8—Joe Rafiu King, Brighton.....W 10
Sept. 21—Bunny Grant, Manchester.....W 10
Nov. 30—Vic Andreetti, Wolverhampton..W 15 (British lightweight title)

1966

Feb. 22—Angel Robinson Garcia, London.....W 10
Apr. 25—Roger Younsi, Newcastle.....KO 2
June 6—Terry Edwards, Newcastle.....KO 5 (British Lightweight Title)
Sept. 27—Valerio Nunez, Newcastle.....KO 8
Oct. 24—Oblety Commey, Newcastle....W 10

1967

Jan. 18—Lloyd Marshall, London....KO by 9
Apr. 25—Vic Andretti, Newcastle.....W 15 (British Lightweight Title)
Nov. 24—Olli Maki, Helsinki.....W 10
Dec. 15—Mike Cruz, New York.....W 10

BOBBY DALDY

Australian Junior Lightweight
Former amateur champion

1963

Mar. 22—Roy Spackman, Melbourne....KO 5
Apr. 20—Johnny Famechon, Melbourne..L 6
May 17—Stan Kay, Melbourne.....KO 5
June 6—Dion Murphy, Christchurch, N.Z.....KO by 4

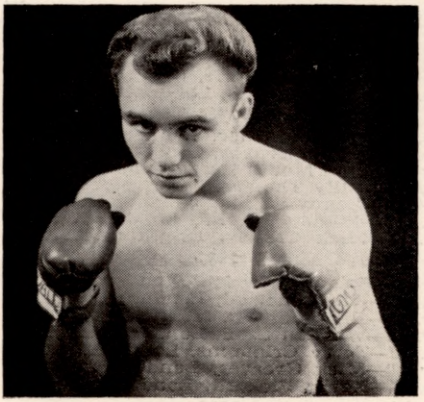

MAURICE CULLEN, England

Eddie Dawson

Aug. 9—Roy Spackman, Melbourne.....D 6
Aug. 23—Johnny Famechon, Melbourne..L 8

1964

Mar. 6—Young Nasser, Melbourne.....L 8

1966

Apr. 1—Kid Bruce, Melbourne.....KO 3
May 6—Brian Levier, Melbourne.....W 8
May 27—Roy Spackman, Melbourne....KO 7
June 17—Garry Mullett, Melbourne.....W 8
Aug. 26—Norm Stewart, Melbourne.....W 6
Sept. 9—Brian Levier, Melbourne.....L 6
Oct. 14—Garry Mullett, Melbourne.....W 6
Oct. 28—Adrian Taylor, Melbourne.....W 8
Nov. 28—Adrian Taylor, Melbourne....KO 6

1967

May 15—Tony Rok, Melbourne.....W 8
June 7—Ray Perez, Redfern.....W 10
Aug. 2—Domenico Scalzo, Redfern.....W 10
Aug. 21—Steve Parsons, Whyalla.....KO 8
(Australian Junior Lightweight Title)
Sept. 13—Max Murray, Redfern.....W 10
Sept. 29—Terry Wilson, Brisbane...KO by 10
(Australian Junior Lightweight Title)

RAY DAUTEUILLE

French Welterweight

1967

May 6—Michel Azil, Soissons.....D 8
May 20—Louis Gerardin, Rheims.....W 8
June 16—Jacques Kancellary, Paris.....L 8
Sept. 22—Leonard Tavares, Paris.....L 8
Nov. 4—Daniel Ringuet, Soissons.....W 8

BOBBY DAVIES

23-19-4

London (West Ham), England, Featherweight
Born August 5, 1941.

(14-2)

1961

July 3—Ray Thompson, London.....KO 1
July 11—Billy Evans, London.....KO 5
Sept. 25—Johnny Lewis, London.....KO 3
Oct. 10—Peter Delbridge, London.....KO 2
Oct. 17—Mickey Redmond, London....KO 5
Nov. 6—Al Rocca, London.....KO 1
Nov. 28—Billy Evans, London.....KO 3
Dec. 14—Frank Lannion, London .....W 6
Dec. 27—Dennis East, London.....KO 3

1962

Feb. 5—Brian Smith, London .....D 8
Feb. 26—Brian Smith, London .....L 8
Mar. 13—Roy Beaman, London .....KO 4
Apr. 3—Con Mount Bassie, London ..KO 3
May 1—George Bowes, London .....L 8
May 29—Mick Greaves, London .....L 8
Sept. 5—Dele Majeke, London .....W 8
Sept. 18—Alex Ambrose, London .....D 8
Oct. 23—Alex Ambrose, London .....W 8
Nov. 12—Bobby Fisher, London .....L 8
Dec. 18—George Bowes, London .....KO 6

1963

Jan. 22—Mick Greaves, London.....W 8
Mar. 19—Johnny Howard, London.....L 10
May 7—Brian Bissmire, London.....KO 3
May 28—George Bowes, London.....L 8
June 11—Johnny Mantle, London.....KO 7
Dec. 17—Kid Solomon, London.....D 8

17-6-3

1964

Feb. 18—Bobby Fisher, London.....L 8
Feb. 25—Mick Greaves, London.....W 8
Mar. 23—Con Mount Bassie, London.....W 8
May 19—Billy Thomas, Penarth.....L 8
Sept. 10—Lenny Williams, Manchester....L 10
Oct. 12—Johnny Mantle, London.....L 8
Nov. 16—Mick Carney, Brighton.....D 8

19-10-4

1965

Jan. 18—Brian Cartwright, London.....L 8
Feb. 2—Winston Laud, London.....W 8
Mar. 3—Billy Calvert, Sheffield.....L 8
Mar. 16—Winston Laud, London.....W 8
Apr. 12—Terry Crimmins, London.....L 8
May 10—Mick Greaves, London.....L 8
June 6—Harry Pickard, London....KO by 7

1966

Mar. 14—Keith Tate, London.....KO by 4
Sept. 26—Colin Lake, London.....L 8
Oct. 13—Monty Laud, London.....W 8
Nov. 28—Evan Armstrong, Glasgow.....L 8
Dec. 12—Alan Rudkin, London.....L 10

1967

Feb. 20—Reg Gullefer (127½) Brighton KO 5

GLYN DAVIES

19-11-3

Merthyr, Wales, Bantamweight
Born, March 11, 1943.

(7-6)

1962

Sept. 24—Billy Thomas, New Tredegar..KO 2
Oct. 1—Tommy Atkins, Cardiff....KO by 6
Oct. 29—Pat Glancy, Maesteg.....KO 4
Nov. 12—Brady Barlow, Aberdare.....KO 4
Nov. 22—Ray Thompson, Swansea.....W 6

1963

Feb. 4—Bobby Mack, London.....KO 3
Mar. 25—Mick Marsh, London.....WF 4
Apr. 29—Jackie Dillon, Cardiff.....KO 1
May 17—Mick Carney, Bangor.....L 6
June 7—Billy Thomas, Cardiff.....L 8
June 24—Frank Meany, Carmarthen.....W 6
Nov. 4—Simon Tiger, London.....KO 3
Nov. 25—Carl Taylor, London.....D 8

1964

Mar. 19—Tommy Burgoyne, Maesteg....W 8
Apr. 6—Carl Taylor, London.....D 8
Apr. 27—Don Weller, London.....D 8
July 28—Jackie Brown, Porthcawl.....L 8
Sept. 7—Tommy Burgoyne, Ebbw Vale..W 8

1965

Oct. 4—Brian Bissmire, London.....W 8
Nov. 22—Jackie Brown, London.....L 8

1966

Feb. 14—Sammy Abbey, London....KO by 7
Mar. 21—Carl Taylor, Brighton.....L 8
July 4—Don Weller, London.....W 8
Sept. 19—Tony Barlow, Manchester.....W 8
Oct. 12—Ron Elliott, Torquay.....W 8
Oct. 26—Winston Van Guylanburg,
London .....KO by 4
Dec. 7—Sammy Abbey,
Port Talbot.....KO by 7

1967

Feb. 21—Sean McCafferty, (119¾)
Belfast .....KO by 4
May 16—Winston Van Guylenberg, (120)
Shoreditch .....W 8
May 22—Brian Bissmire, (120½) NSC,
London .....KO 7
June 5—Don Weller, NSC, (119¾)
London .....W 8
June 15—Karim Young, Cardiff.....KO by 2
Dec. 7—Sammy Abbey, Exeter.....W 8

RUDD DAWES

London (Wembley), England, Bantamweight

1967

June 28—Simon Tiger, NSC, London..KO by 5
July 26—Tony Williams, Aberavon....KO 3
Sept. 25—Ritchie Jackson, London.....W 6
Oct. 2—Mickey Lynch, Northampton....W 6

EDDIE DAWSON

13-2-2

Australian Welterweight

(4-1)

1965

Sept. 2—Jack Howard, Redfern.....D 4
Sept. 6—Jack Howard, Sydney.....W 4
Sept. 27—Dave Hawkins, Sydney.....W 4
Oct. 14—Max Hamilton, Redfern.....KO 3
Oct. 20—Dave Hawkins, N. Sydney.....W 4
Nov. 25—Norm (Kid) Langford, Redfern..L 10

1966

Feb. 22—Norm (Kid) Langford, Kogarah..D 8
Mar. 10—Norm (Kid) Langford,
Dolls Point.....KO by 2
May 11—Keith Saunders, Redfern....KO 6
May 25—Aub Phillips, Redfern.....W 6
June 29—Aub Phillips, Sydney.....W 10

Piero del Papa

July 4—Aub Phillips, Sydney----------W 10
Aug. 17—Johnny Roberts, Redfern------W 10
Sept. 14—Art Thomas, Redfern----------KO 7
Nov. 23—Gary Ford, Redfern----------W 10

1967

Feb. 6—Billy Lewis, Melbourne------KO 6
June 21—Mike Croucher, Redfern-------W 10

GERRIE DE BRUYN

8-2-2

South African Heavyweight Champion
(Complete record unavailable)

(5-1)

6-14-65 - Dewald deWaal, Pretoria W 10

1966

Jan. 26—Dewald DeWaal, Johannesburg--D 8
May 2—Billy Lotter, Johannesburg----KO 7
May 30—Dewald de Waal, Johannesburg-W 12
(South African heavyweight title)
Dec. 10—Hottie Van Heerden, Jo'burg--KO 2
(South African Heavyweight Title)

1967

Jan. 2—Tommy Miller, Capetown------KO 8
Feb. 27—Dewald DeWaal, Johannesburg KO 6
May 6—Eduardo Corletti, London-------L 10
June 3—Tommy Miller, Johannesburg--D 4
July 29—Tommy Miller, Johannesburg KO 7
(South African heavyweight title)
Sept. 7—Dewald DeWall, Johannesburg-W 12
Dec. 26—Buster Mathis, Goteborg--KO by 1

LOPE DE PABLO

Spanish Lightweight

1967

Feb. 23—Ben Amar, Barcelona----------D 10
May 27—Salvador Banos, Cornella------W 8
July 8—Toni Fernandez, Barcelona-----W 8

BRUNO DE PACE

7-1

Italian Welterweight
Born Taranto, March 11, 1943

(2-0)

1965

Nov. 6—G. Manbrin, Pesaro----------KO 2
Dec. 4—G. Scatolini, Pesaro----------W 6
Dec. 14—G. Panaccio, Ascoli----------KO 1

1966

Feb. 4—G. Occhipinti, Rome----------W 6
Apr. 2—A. Fontana, Pesaro----------W 6

1967

Mar. 12—Quintano Soares, Pesaro-------W 8
May 27—Serafino Lucherini, Forli------L 8
July 22—Serafino Lucherini, Pesaro-----W 8

ESTEBAN DE PACO

Spanish Featherweight

1967

May 13—Raton Osuna, Barcelona--------L 8
June 3—Mohamed Manan, Barcelona---W 8
July 28—Ben Amar II, Barcelona----KO by 1

DEWALD DEWALL

South African Heavyweight

1967

Feb. 27—Gerry deBruyn,
Johannesburg ----------KO by 6
Sept. 7—Gerry DeBruyn, Johannesburg-L 12
(South African heavyweight title)

PIERO DEL PAPA

34-4-3-2

Italian Light-Heavyweight Champion
Born Pisa, August 25, 1938.

(11-1)

1960

Dec. 7—Angelo Greco, Bologna--------KO 4
Dec. 16—Giovanni Moriggi, Pisa---------W 6

1961

Jan. 26—Giorgio Fuga, Prato----------KO 2
Mar. 14—Guerrino Scattolin, Bologna----W 6
Apr. 7—Luigi Gheda, Florence --------W 6
May 12—Mohamed Seba, Florence ----KO 5
June 28—Gianni Frigerio, Florence------W 6
Nov. 9—Luigi Napoleoni, Rome---------W 8

1962

Feb. 9—Alberto Covi, Rome ----------D 8
Mar. 22—Pietro Longheu, Milan -------KO 7
Apr. 29—Jorge Fiordelmondo, Milan --KO 8
May 25—Serafino Novari, Milan --------KO 4
June 20—Angelo Favari, Florence -------W 8
July 4—Ottavio Panunzi, Rome----------W 8
July 22—Luigi Napoleoni, Civitanova ---W 8
Sept. 14—Jose Menno, Milan ----------D 8
Oct. 19—Gilles Dieude, Milan ---------KO 6
Dec. 7—Pietro Tomasoni, Rome--------W 12
(vacant Italian light-heavyweight title)

1963

Jan. 25—Klaus Langhammer, Milan----KO 7
Mar. 8—Chuck Garrett, Milan----------W 10
Apr. 17—Luigi Napoleoni, Pisa----------W 8
June 27—Guerrino Scattolin,
St. Vincent----------ND 11
(Italian light-heavyweight title bout; stopped because of rain)
Sept. 14—Guerrino Scattolin, Pisa--------W 12
(Italian light-heavyweight title)
Oct. 25—Apericide dos Santos, Milan---KO 5
Dec. 20—Sixto Rodriguez, Milan----------D 10

1964

21-0-3-1

Jan. 25—Johnny Halafihi, Naples--------W 10
Apr. 12—Renato Moraes, Milan----------W 10
May 24—Freddie Mack, Brescia---------W 10
Aug. 6—Benito Michelon, Scoli Piceno-KO 12
(Italian light-heavyweight title)
Oct. 16—Alfredo Vogrig, Turin--------WF 11
(Italian light-heavyweight title)
Dec. 26—Benito Michelon, Alessandria---L 12
(Italian light-heavyweight title)

26-1-3-1

1965

July 30—Eddie Cotton, Pisa----------W 10
Nov. 5—Mauro Mina, Lima, Peru-------L 10
May 14—Pekka Kokkonen, Stockholm---W 10

1966

28-2-3-1

Mar. 11—Giulio Rinaldi, Rome----------W 15
(European Light-Heavyweight Title)
June 13—Clarence James, Turin----------W 8
July 11—Bobo Olson, San Francisco------L 10
Aug. 18—Chic Calderwood, Lignano--------ND
(European Light-Heavyweight Title)
Bout stopped in the sixth round due to rain.
Nov. 19—Wilhelm Von Homburg,
Berlin ----------WF 11
(European light-heavyweight title)

31-3-3-2

1967

Apr. 8—Pekka Kokkonen, Helsinki----W 15
(European light-heavyweight title)
Aug. 9—Vittorio Saraudi,
San Benedetto del Tronto--KO 4
(European light-heavyweight title)
Dec. 2—Lothar Stengl, Frankfurt--KO by 5
(European Light-Heavyweight Title)

Nov. 11 - Juergen Blin, Berlin W 10

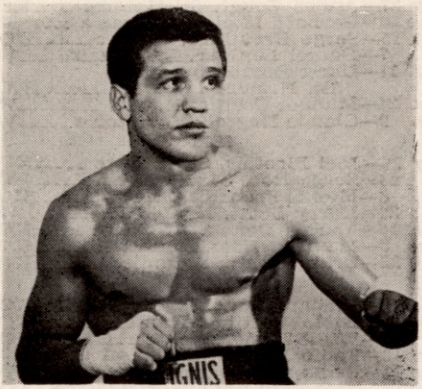

PIERO DEL PAPA, Italy

Souleymane Diallo

YVES DESMARETS

30-2-1 (5-1)

French Featherweight Champion
Born Algiers, July 18, 1936.

1961

Jan. 26—Francois Marquez, Bordeaux—W 6
Feb. 28—Robert Lecerf, Bordeaux—W 6
Mar. 19—Jacques Delplace, Paris—W 6
Mar. 30—Marcel Texier, Bordeaux—W 6
June 3—Francois Marquez, Tarbes—W 6
Oct. 21—Paolino Cobo Lopez, Gloron—W 6
Nov. 19—Jacques Chiche, Paris—KO 4
Nov. 26—Robert Lecerf, Paris—KO 6

1962

Jan. 21—Jean Claude, Jouaudin, Paris—W 8
Feb 18—Abdou Sylla, Paris—KO 1
Mar 10—Mohamed Kheloui, Pau—W 8
Apr. 15—Andre Olivier, Paris—W 8
May 6—Rene Douarre, Paris—W 8
June 24—Jean Leroux, Paris—W 8
Sept. 30—Louis Oberto, Paris—W 8
Oct. 18—Jean Leroux, Paris—W 10
Nov. 22—Jean-Claude Jouaudin, Paris—W 10

1963

Jan. 17—Michel Barberon, Paris—KO 2
Feb. 28—Rene Barriere, Toulouse—W 15
(French featherweight title)
May 17—Michel Atlan, Paris—W 12
(French featherweight title)
Oct. 14—Santiago Ballester, Paris—W 8
Dec. 9—Jean Renard, Paris—W 10

1964

Jan. 31—Antoine Martin, Toulouse—D 15
(French featherweight title)
Oct. 10—Rafael Gayo, Pau—W 10
Dec. 12—Ricardo Navarro, Pau—W 10

1965

Jan. 22—Howard Winstone, Rome—L 15
(European featherweight title)
Mar. 1—George Bowes, Newcastle—KO 10
Apr. 10—Michel Atlan, Pau—W 15
(French featherweight title)

1966

Apr. 10—Renato Galli, Paris—W 10
Mar. 9—Ricardo Navarro, Toulouse—W 10
Dec. 3—Michel Houdeau, Montargia—W 15
(French featherweight title)

1967

Feb. 14—Ameur Lamine, Toulouse—W 10
Dec. 22—Jose Legra, Madrid—KO by 3
(For vacant European Featherweight)

SOULEYMANE DIALLO

40-3-2 (30-1)

French Middleweight
Born, Dakar, Senegal, February 12, 1937.

1960

Dec. 3—Antoine Konraus, St. Nazaire—KO 4

1961

Jan 21—Michel Boulanger, St. Nazaire—KO 3
Feb. 26—Claude Canu, St. Nazaire—KO 3
Mar. 25—Louis Mourros, St. Nazaire—KO 6
Apr. 29—Henri Cadelduc, St. Nazaire—KO 9
May 27—Andre Couet, St. Nazaire—KO 5
June 26—Gerhard Moll, St. Nazaire—KO 2
Sept. 15—Serge Breuillier, Paris—KO 4
Oct. 7—Daniel Leullier, St. Nazaire—W 10
Nov. 11—Horst Borzoskowski,
St. Nazaire—KO 4
Nov. 24—Manuel Correa, Nantes—W 10
Dec. 9—Claude Negrel, St. Nazaire—W 10

1962

May 26—Joel Pirotais, St. Nazaire—KO 2
June 23—Serge Boe, St. Nazaire—KO 8
Oct. 6—Michel Francois, St. Nazaire—KO 2
Oct. 26—Harry Scott, Nantes—W 10
Nov. 10—Marius Dori, St Nazaire—KO 2
Dec. 8—Manfred Hass, Nantes—KO 3
Dec. 22—Bruno Spataro, Cannes—KO 3

1963

Jan. 19—Richard Bouchez, St. Nazaire—KO 5
Feb. 9—Paolo Cottino, Nantes—KO 1
Mar. 16—Willie Fisher, Nantes—KO 6
Apr. 13—Fabio Bettini, St. Nazaire—W 10
May 11—Remo Carati, St. Nazaire—KO 6
June 16—Hippolyte Annex, St. Nazaire—KO 4
(French middleweight title)
Sept. 28—Bob Stevens, St. Nazaire—KO 4
Oct. 11—Fabio Bettini, Nantes—D 10
Nov. 16—Mohamed Sahib, St. Nazaire—KO 8
Dec. 23—Don Fullmer, Paris—W 10

1964

Jan. 26—Jimmy Beecham, St. Nazaire—KO 4
Feb. 24—Luis Folledo, Paris—L 10
May 10—Armand Vanucci, St. Nazaire—KO 3
(French middleweight title)
Oct. 26—Yoland Leveque, Paris—D 10

1961

Nov. 23—Bruno Visintin, Paris—KO by 14
(European light-middleweight title)

1965

June 25—Jean Beltritti, Marseilles—KO 3
Nov. 6—Ray Philippe, Nantes—W 10

1966

Dec. 9—Julien Mechelem, Nantes—W 10

1967

Jan. 7—Jacky Cailliau, Nantes—KO 9
Feb. 6—Pierre Minier, Paris—KO 6
Feb. 24—Andres Navarro Moreno,
Nantes—KO 3
Mar. 17—Jack Johnson, Nantes—KO 5
Apr. 3—Art Hernandez, Paris—W 10
June 2—Sugar Boy Nando, Nantes—W 10
Oct. 16—Doug Bentley, Paris—L 10
Nov. 18—Jose Hernandez, Nantes—KO 7

PASCAL DI BENEDETTO

25-7-1 (12-4)

French middleweight
Born Bizerte, Tunisia, 1941.
(Complete record unavailable)

1964

May 16—Jo Vingerber, Cannes—KO 5
July 4—Daniel Pillet, Toulon—KO 2
Sept. 8—Horst Wiecorek, Toulin—KO 9

1965

Jan. 18—Michel Lenain, Paris—W 10
Jan. 25—Johnny Angel, Paris—W 8
Mar. 5—Marc Desfourneaux,
Marseilles—W 10
Mar. 22—Milo Calhoun, Paris—W 8
Apr. 2—Pierre Minier, Evreux—W 10
Apr. 9—Serge Boe, Marseilles—KO 4
Apr. 30—Gomes Da Silva, Toulon—KO 3
June 4—Emile Sarens, Marseilles—W 10
Nov. 19—Victor Emmanuello, Toulon—KO 5
Dec. 13—Carlos Duran, Milan—D 10
Dec. 26—Fabio Bettini, Marseilles—W 10

1966

Jan. 28—Serge Boe, LaSeyne-eur-Mer—KO 5
Mar. 9—Jacky Cailliau, Toulouse—W 10
Apr. 25—Pierre Miner, Paris—W 15
June 3—Carlos Vanneste, Toulouse—KO 5
Oct. 21—Nino Benvenuti, Rome—KO by 10
(European middleweight title)
Dec. 2—Jack Taruck,
LaSeyne-eur-Mer.—KO 2
Dec. 16—Carlos Duran, Turin—KO by 9

1967

Mar. 6—Jacques Marty, Paris—KO by 8
(French middleweight title)
Apr. 17—Jacques Marty, Paris—KO by 14
(French middleweight title)
June 2—Pierre Minier, Toulon—L 10
Aug. 3—Jackie Cailliau, Cannes—KO 6
Sept. 7—Tom Bogs, Copenhagen—L 10
Dec. 7—Tom Bogs, Copenhagen—L 10

GRAHAM DICKER

36-12-2 (16-6)

Australian Junior Middlweight
Began boxing in 1961; engaged in 12 bouts; won 9, lost 3.

1962

Jan. 26—Allen Carlill, Brisbane—W 6
Feb. 12—Jimmy Smith, Sydney—W 10
Feb. 16—Irwin Dunnett, Brisbane—KO 2
Mar. 2—Geoff Bunney, Brisbane—W 10
Mar. 23—Bill Dunnett, Rockhampton—KO 3
Dec. 2—Ferd Fernandez, Rome—W 10
Apr. 13—Johnny Fooks, Brisbane—W 12

Kamara Diop

May 18—Bill Dunnett, Brisbane ---------D 12
June 29—Pasquale Curcio, Brisbane ----L 12
Aug. 3—Louis Magnifico, Brisbane ----KO 2
Aug. 31—Graham Foster, Brisbane ----KO 8
Oct. 26—Aub Roberts, Brisbane -------KO 8
Nov. 9—Dave Craig, Brisbane----------KO 5
Nov. 30—Gabriel Hernandez, Brisbane--NC 8

1963

20-4-1-1

Feb. 8—Young Macka, Melbourne----KO 7
Feb. 18—Sonny Bathis, Sydney---------KO 8
Mar. 8—Billy Ebsworth, Brisbane--KO by 3
Apr. 26—Bobby Liddle, Brisbane-------KO 11
May 3—Gilberto Biondi, Melbourne---KO 6
May 31—Aldo Pravisani, Melbourne------L 15
(Australian lightweight title)
July 26—Billy Dunneth, Brisbane------KO 6
Aug. 30—Gilberto Biondi, Melbourne----D 12
Nov. 15—Peter Cobblah, Brisbane-------W 12

1964

26-6-2-1

Jan. 31—Gilberto Biondi, Melbourne-----L 15
(vacant Australian lightweight title)
Feb. 14—Carlos Cruz, Brisbane---------W 12
June 19—Peter Cobblah, Melbourne-KO by 3
Nov. 20—Kimpo Amarfio, Melbourne----W 12

1965

28-8-2-1

Feb. 19—Gilberto Biondi,
Melbourne ----------KO by 11
(Australian lightweight title)
Apr. 23—Carmen Rotolo, Brisbane------WF 8
May 24—Carmen Rotolo, Sydney--------W 12
June 18—Paul Baker, Brisbane--------KO 4
(Junior Middleweight Title)
Sept. 27—Carmen Rotolo, Sydney----KO by 7
Nov. 12—Jimmy Edwards, Brisbane----KO 8

1966

32-10-2-1

Feb. 11—Jimmy Edwards, Brisbane-----KO 8
June 27—Gary Ford, Brisbane----------KO 7
Nov. 7—Norm (Kid) Langford,
Melbourne----------KO by 3

1967

34-11-2-1

Apr. 14—Bev Bleakley, Redcliffe-------KO 2
June 2—Tony Barber, Brisbane----KO by 1
French Bantamweight
Nov. 3—Frank Roberts, Brisbane------W 10

48-10-2
(19-5)

MORICOGNE KAMARA DIOP

French Bantamweight
Born, Konarkry (French Guinea), Jan. 2, 1937.

1957

Dec. 8—Marcel Chretien, Paris --------W 6
Dec. 28—Mustapha Tabani, Paris ------KO 2

1958

Jan. 23—Rene Libeer, Paris ----------W 6
Mar. 23—Marcel Chretien, Paris --------W 8
Apr. 6—Marcel Watel, Paris ----------KO 2
Apr. 26—Robert LeBideau, St. Brieuc ---W 8
Sept. 21—Maurice Grignon, Paris ------KO 2
Nov. 9—Jacques Delplace, Paris -------W 8
Nov. 30—Antonio Lopez Durban, Paris --W 8

1959

Jan. 4—Sakiet Mouloudji, Paris-------KO 1
Jan. 25—Rene Libeer, Paris----------L 10
Feb. 7—Jose Ogazon, Madrid----------L 10
~~Sept. 30—Erich Walter, Hamburg-------D 8~~
Apr. 8—Juan Cardenas, Barcelona------W 8
May 13—Francesco Carreno, Barcelona--W 8
May 25—Abdelkader Azzouz, Paris------W 10
Nov. 9—Pierre Vetroff, Paris----------W 10
Nov. 30—Abdelkader Azzouz, Paris------W 10

1960

Feb. 8—Pierre Leblond, Paris---------KO 5
Apr 6—Mimoun ben Ali, Madrid--------L 8
June 27—Albert Renard, Paris----------KO 2

1961

Mar. 24—Robert Lalmond, Paris ------KO 3
Apr. 2—Salvatore Burruni, Alghero----L 10
May 1—Ugo Milan, Sassari----------W 10
Oct. 6—Albert Renard, Malines--------W 10

1962

Feb. 10—Sugar Ray, Calais ----------KO 3
Mar. 17—Kimbo Calderin, Madrid ------W 8
Apr. 7—Michel Barberon, Calais ------KO 5
Apr. 28—Lucien Maillet, Romorantin --KO 6
May 12—Dennis Adjie, Calais ----------KO 6
Nov. 11—Raton Osuna, Calais ----------W 10

1963

Feb. 9—Marcel Chretien, Calais-------KO 3
Apr. 13—Victor Carrascosa, Calais-----KO 3
May 11—Jean-Claude Leroy, Calais------W 10
Nov. 6—Chilo Carranza, Reno----------W 10
Dec. 2—Ignacio Pina, Mexicali---------L 10

1964

Feb 22 - Rudy Corona, Obregon KO by 2

Feb. 8—Moy Torres, Mexicali-----KO by 6
Mar. 14—Jaime Perez, Obregon, Mex.----W 10
Mar. 28—Romero Nides, Obregon-------KO 6
Apr. 4—Rudy Corona,
Guyamas, Mex. ----------KO by 3
Apr. 25—Osito Galvan, Obregon--------KO 1
June 30—Ramiro Nides, Nogales-------KO 4

1965

Apr. 11—Claude Ouyoucef, Calais--------D 10
May 15—Michel Lamora, Calais----------W 10
Sept. 18—Conrado Moreita,
Armentieres ----------KO 1
Nov. 6—Rene Libeer, Malo les Bains---KO 3
Dec. 11—Alex O'Neil, Calais----------W 10

Mar. 15 - Michel Lamora, St. Paul D 10

1966

Jan. 16—Orizu Obilaso, Calais----------W 10
Mar. 12—Angel Chinea, Calais----------KO 5
Apr. 16—Jean Parra, Calais----------W 10
Oct. 15—Carl Taylor, Calais----------W 10
Dec. 10—Wellington Valella, St. Pol.----W 10
Dec. 17—Albert Desproges, Calais--------W 12

1967

Jan. 14—Sonny McNorthey, Calais------W 10
Feb. 11—Winston Van Guylenburg,
Calais ----------W 10
Mar. 11—Manolin Alvarez, Calais-------W 10
May 6—Antoine Porcel, Calais----KO by 10
(French bantamweight title)
Sept. 3—Giancarlo Centa, Boulogne----W 12
Oct. 13—Lionel Rose, Melbourne----KO by 3

FRANK DOLAN

Manchester, England, Welterweight
(pro debut)

1967

May 8—Les Ferdinand, Manchester----W 6
June 5—Jim Browne, London----------L 6
June 27—Freddie Goodman,
Shoreditch ----------KO by 3

[LIAM] SEAN DOLAN

Manchester, England, Middleweight

1967

Apr. 3—Bob Holdworth, Manchester----W 6
Apr. 25—Clive Cook, Newcastle---------W 6
May 8—Harry Kaye, Manchester---------W 6
June 5—Clive Cook, NSC, London------L 6
June 27—Tony Moore, Shoreditch--KO by 4
Oct. 30—George Aitkin, Manchester----KO 2

EFRAM DONATI

35-9-3
(10-2)

Italian Welterweight
Born San Mauro Pascoli, May 15, 1937.

1961

Nov. 3—Luciano Broccati, Rimini------KO 4
Nov. 13—Angelo Ghinaglia, Rimini-------W 6

1962

Jan. 27—Giancarlo Bartola, Pesaro-----KO 2
Feb. 7—Loris Gattai, Forli----------KO 1
Mar. 2—Salvatore Colella, Forli---------W 6
Mar. 24—Tristano Tartarini, Pesaro-----W 6
Apr. 11—Francesco Tomaselli, Forli------W 6
May 12—Jean Andrien, St. Arcangelo--KO 2
Aug. 8—Mohamed Ziani, Rimini------KO 4
Sept. 17—Vitantonio Lionetti, Rimini--WF 4
Oct. 20—Nedo Stampi, St. Arcangelo----W 8
Nov. 24—Franco Rosini, Ravenna--------W 8
Dec. 26—Antonio Texeira, Ravenna----KO 6

1963

Feb. 25—G. Brugnoni, Bologna----------W 6
Apr. 20—M. Dos Santos, Ravenna-------W 6
June 1—Jose Manrique, Ravenna--------W 8

Bob Dunlop

June 15—P. Beaudemont, Rimini.....W 8
July 22—Lucien Moreau, Rimini.....KO 2
Aug. 1—Jean Albouy, Rimini.....KO 5
Oct. 19—C. Lacirignola, Rimini.....W 8
Nov. 9—T. Zanirato, Rimini.....W 8
Dec. 26—Isidro Bergua, Rimini.....W 8

1964

Jan. 18—Serafino Lucherini, Rimini.....W 8
Mar. 21—Franco Caruso, Rimini.....W 10
Apr. 18—Giuseppe Amante, Rimini.....W 8
June 26—Sesto Righeschi, Turin.....KO 2
July 19—Maurice Francois, Rimini.....KO 2
Aug. 8—Jose Madrazo, Rimini.....W 8
Oct. 31—Jean Dagbet, Rimini.....W 8

1965

Jan. 6—Piero Brandi, Rimini.....D 12
(Italian junior welterweight title)
Mar. 13—Mohamed Ben Said, Rimini....WF 6
May 15—Tullio Zanirato, Rimini.....W 10
Aug. 15—Massimo Consolati, Senigallia.....KO by 4
Oct. 15—Bruno Arcari, Rome.....KO by 7
Nov. 27—Mario Oberti, Rimini.....W 8

1966

Bruno de Rose, Pesaro LF 5
Jan. 5—Luigi Farina, Riccione.....W 8
May 21—Pietro Vargellini, Forli.....L 8
May 7—Massimo Consolati, Rimini.....D 10
July 9—Roger Younsi, Rimini.....D 8
Dec. 7—Quintino Soarez, Genoa.....W 8

1967

Ermano Fasolo, Rome L 8
Feb. 22—Bruno Arcari, Genoa.....L 12
(Italian junior welterweight title)
May 13—Angelo Tarroni, Ravenna.....WF 6
July 8—Michele Gullotti, Messina.....L 10
Nov.— - Ivanson da Tenerife L 8
Nov-25 - Domingo Barreta, Tenerife L 8

JOSE GONZALEZ DOPICO

Spanish Welterweight

1967

Feb. 23—Antonio Torres, Barcelona.....L 8
July 29—Antonio Torres, El Ferrol del Caudillo.....D 12
(Spanish welterweight title)
Sept. 2—Carlos San Jose, LaCoruna.....W 8

TONY DOWLING

Northampton, England, Welterweight

1967

Mar. 20—Joe Barnes, London.....KO by 3
June 5—Graham Thursfield, Northampton.....KO 4
Oct. 2—Joe Falcon, Northampton.....L 8

SHAUN DOYLE

15-5-3

Born January 1, 1945
Barnsley, England, Welterweight

(7-0)

1963

Sept. 12—Tommy Waterworth, Liverpool.....KO 1
Oct. 14—Bill Rowan, Manchester.....KO 5
Oct. 21—Bill Rowan, Manchester.....L 6
Nov. 11—Dave Martin, Manchester.....KO 2
Dec. 9—Fred Powney, Manchester.....L 6

1964

Jan. 13—Bill Rowan, Manchester.....KO 6
Mar. 9—Terry Lye, Doncaster.....KO 4
July 6—Tex Woodward, Lincoln.....W 8
Sept. 10—Zeke Ukario, Manchester....KO 6
Sept. 24—Fred Powney, Doncaster.....L 8
Oct. 23—Louis Onwuna, Doncaster.....W 8
Nov. 12—Wally Williams, Southport.....W 6
Dec. 1—Darkey Smith, Leeds.....KO 2

1965

Feb. 8—Brian McCaffrey, London.....D 8
Mar. 3—Fred Powney, Sheffield.....D 10
May 5—Fred Powney, Sheffield.....D 10
Oct. 4—Gordon McAteer, Manchester...W 8
Nov. 18—Gordon McAteer, Sheffield.....W 10
Dec. 14—Andy Wyper, London.....W 8

1966

Feb. 1—James Shelton, Blackpool.....L 10
Oct. 17—Don McMillan, London.....W 8

1967

Feb. 20—Gilles Fincato, Nottingham.....W 8
May 9—Johnny Cooke, Liverpool.....L 15
(British and Empire welterweight titles)

IVAN DREW

London (Ilford), England, Welterweight

1967

Feb. 28—Mickey Laud, London.....L 8
Mar. 20—Peter Cragg, AASC, London.....KO by 3
Nov. 28—Liam Clarke, Leeds.....L 8

DICK DUFFY

22-1-2
(4-0)

Cardiff, Wales Middleweight
Born November 6, 1945.

1965

June 29—Ron Sharon, London.....W 6
Sept. 23—Tommy Saibu, Cardiff.....W 6
Oct. 26—Pat Walsh, London.....KO 4
Nov. 15—Ray Fallone, London.....W 6
Dec. 6—Dick Griffths, Bristol.....W 6

1966

Feb. 9—Reado Rogers, Cardiff.....KO 5
Apr. 21—Ray Fallone, Manchester.....W 8
May 4—Barry Coley, Solihull.....W 6
May 23—Dave Derbyshire, London.....KO 1
May 31—Terry Clarke, London.....D 6
June 20—Junior Cassidy, London.....W 6
July 12—Ray Fallone, Aberavon.....W 8
Aug. 3—Wally Williams, Torquay.....W 6
Sept. 12—Yon Jarrett, Carmarthen.....W 8
Nov. 10—Dick Griffths, Bristol.....W 8
Dec. 7—Ricky Porter, Aberavon.....W 8

1967

Feb. 6—Fred Powney, London.....W 8
Mar. 20—Fred Powney NSC, London WF 9
Apr. 25—Chuck Henderson, Newcastle...D 8
May 9—Gordon McAteer Liverpool....W 8
May 30—Bunny Stirling, Porthcawl.....W 8
June 15—Mickey Laud, Cardiff.....W 8
Sept. 18—Don McMillan, Leicester.....KO 4
Dec. 11—Larry Brown, Leicester.....W 8
Oct.17- Ralph Charles, London L 12

GEORGE DULAIRE

West Indian Heavyweight

1967

Feb. 28—Dave Ould (190) Walworth.....L 10
July 26—Roger Tighe, Aberavon.....W 8
Sept. 11—Vic Moore (193) Kensington....L 8

BOBBY DUNLOP

28-4
(18-1)

Australian light-heavyweight
Born in 1946

1963

Mar. 15—Kev. Brown, Melbourne.....KO 3
Aug. —Brian Sharples, Healsville.....KO 2
Nov. —Brian Sharples, Healsville.....KO 2

1964

July 10—Kid Alexander, Melbourne....KO 2
Aug. 7—Toonda McGee, Melbourne....KO 2
Aug. 14—Kevin Carroll, Melbourne....KO 2
Sept. 25—Rudy Soutner, Melbourne....KO 2

1965

Feb. 5—Young Stanko, Melbourne.....W 10
May 1—Don Jones, Newcastle.....LF 5
May 15—Don Jones, Newcastle.....W 12
June 25—Hans Waschlewski, Melbourne.W 10
July 2—Clive Stewart, Newcastle.....LF 14
(Australian light-heavyweight title)
July 23—Dick Blair, Melbourne.....KO 4
Aug. 28—Clive Stewart, Newcastle.....L 12
Oct. 28—Don Jones, Redfern.....W 10
Dec. 9—Ron Walker, Redfern.....KO 4

1966

Mar. 2—Foster Bibron, Redfern.....W 10
Apr. 18—Roy Thurgar, Sydney.....W 10

Juan Carlos Duran

May 25—Foster Bibron, Redfern.....KO 5
July 20—Don Jones, Redfern.....W 10
July 25—John Houston, Auckland.....W 10
Aug. 29—Henry Speedie, Redfern.....KO 4
Nov. 9—Young Stanko, Redfern.....W 10

1967

Feb. 3—Emil Cowan, Auckland, N.Z...KO 5
Feb. 22—Colin Beatty, Redfern.....KO 2
Apr. 22—Johnny Sione, Sydney.....KO 5
May 22—Leslie Bordin, Sydney.....KO 8
June 19—Bobby Stininato, Auckland....W 10
Aug. 28—Elmo (Tex) Henderson, Auckland.....KO by 4
Oct. 16—Tony Montano, Sydney.....KO 6
Nov. 13—Fred Sullivan, Sydney.....KO 8
Dec. 4—Elmo Henderson, Sydney.....KO 9

JUAN CARLOS DURAN

42-5-7-1 (16-1)

European middleweight champion
Born June 13, 1936, Buenos Aires, Argentina

1958

—R. Gallardo, Mar del Plata ....KO 2
—R. Viduzzi, Mar del Plata ....KO 5

1959

—R. Oliva, Mar del Plata .....KO 5
—R. Gonzalez, Mar del Plata ...KO 2
—J. C. Zaiazar, Mar del Plata ...KO 7
—A. Cordoba, Mar del Plata ....W 10
—R. Riax, Mar del Plata .....KO 8
—J. Mercurio, Mar del Plata ....KO 9
—G. Samora, Buenos Aires ...KO 3
—A. Nigri, Buenos Aires .....W 10
—E. Caprani, Mar del Plata ....D 10
—A. Selpa, Buenos Aires ....WF 9

1960

Jan. 20—Farid Salim, Buenos Aires.....L 12
(vacant Argentine middleweight title)
—M. A. Rodriguez, Mendoza.....L 10
—Dante Madella, Ferrara.....KO 7

12-2-1

1961

Jan. 30—Giordano Terabusi, Ferrara....W 8
Feb. 20—Gianfranco Bartaloni, Ferra ...W 10
Mar. 18—Gino Rossi, Milan .....W 8
May 10—Giancarlo Garbelli, Milan .....W 10
June 25—Paolo Cottino, St. Vincent ....W 8
July 5—Remo Carati, Rome .....WF 7
Oct. 2—Gianni Lommi, Bologna.....W 8
Dec. 26—Mohamed Seba, Cremona ....WF 5

1962

Mar. 17—Paolo Cottini, Milan .....KO by 3
Apr. 30—Jo Catalano, Bologna .....W 8
June 14—Marius Dori, Cremona .....W 10
July 2—Remo Carati, Bologna .....W 8
Sept. 24—Tommaso Truppi, Bologna .....D 10

23-3-2

1963

May 4—Mohamed Sahib, Brescia.....W 8
Nov. 22—Teddy Wright, Milan.....D 10
Dec. 26—Joe Bell, Milan.....W 10

1964

25-3-3

Feb. 7—Ted Wright, Milan.....D 10
Mar. 12—Emile Griffith, Rome.....NC 7
Mar. 27—Johnny Angel, Milan.....W 10
Sept. 19—Charley Austin, Milan.....D 10
Dec. 20—Nino Benvenuti, Milan.....L 10

26-4-5-1

1965

Jan. 23—Armando Ricci, Milan.....KO 7
Feb. 5—Klaus Stockmann, Milan.....W 8
Apr. 30—Jupp Elze, Cologne.....L 10
June 18—Fabio Bettini, Milan.....W 10
Dec. 13—Pascal di Benedetto, Milan.....D 10

29-5-6-1

1966

Mar. 10—James Shelton, Milan.....D 8
Apr. 4—Freddie Thomas, Naples.....W 10
July 22—Bruno Santini, Turin.....W 12
(Italian Middleweight Title)
Aug. 18—Fabio Bettini, San Remo.....KO 10
(Italian Middleweight Title)
Nov. 25—Lat Phonso, Turin.....W 8
Dec. 16—Pascal DiBenedetto, Turin....KO 9

34-5-7-1

1967

Jan. 7—Luciano Lugli, Rimini.....KO 9
Feb. 3—Harry Scott, Milan.....W 10
Feb. 24—Ben Lachemi, Turin.....W 10
May 19—Mario Lamagna, Naples.....W 12
(Italian middleweight title)
July 17—James Shelton, Ferrara.....KO 7
Aug. 16—Tommaso Truppi, San Remo..KO 3
(Italian middleweight title)
Nov. 17—Luis Folledo, Turin.....KO 12
(Vacant European Middleweight Title)
Dec. 25—Teddy Wright, Bologna.....W 10

PAT DWYER

15-3-3

Liverpool, England Middleweight
Born, May 2, 1946.

(9-2)

1965

Nov. 23—Tommy Saibu, Brighton..KO by 2
Dec. 7—Joe Somerville, London....L dis. 1

1966

Jan. 18—Hugh Gilhooley, Belfast.....KO 2
Feb. 8—Terry McTigue, Belfast.....D 6
Feb. 14—Dudley Garwood, London.....D 8
Mar. 8—Panther Cyril, London.....KO 2
Apr. 18—Georges Fabry, Manchester..KO 2
June 27—Henry Turkington, London....D 8
Aug. 6—Dennis Pleace, London.....W 8
Sept. 6—Tom Bell, London.....KO 1
Oct. 17—Louis Onwuna, London.....KO 1
Nov. 17—Panther Cyril, London.....KO 7
Nov. 28—Len Gibbs, London.....W 10
Dec. 6—Hugh Lynch, London.....W 8

1967

Jan. 18—Marcel Pinault, London.....KO 8
Feb. 27—Johnny Kramer, London.....W 10
Mar. 21—James Shelton, London.....KO 5
Apr. 27—Freddie Thomas, London..KO by 1
June 20—Mark Rowe, London.....KO 4
Sept. 11—Fred Powney, Manchester....W 10
Nov. 1—Len Gibbs, London.....W 10

JOSE-MARIANO ECHEVARRIA

67-54-10-2 (30-15)

Spanish Heavyweight Champion
Began boxing in 1957 and through 1959 engaged in 18 bouts; won ~~7, drew 1, lost 9~~, no contest, 1. For complete early record see 1960 Ring Record Book.

45-20-6-2

1960

Jan. 30—Gilbert Chapron, Blois .....L 10
Feb. 21—Rocco Mazzola, Potenza .....L 10
May 8—Sante Amonti, Brescia ....KO by 4
Sept. 4—Luis Serra, Mililla .....LF 4
(Spanish light-heavyweight title)

1961

Jan. 7—Paul Schiller, Lyons .....W 10
Jan. 20—Helmut Ball, Berlin .....KO by 4
Apr. 7—Jose Gonzalez, Madrid .....W 12
(Spanish heavyweight title)
June 3—Jose Gonzalez, Bilboa .....W 12
(Spanish heavyweight title)
June 10—Franco DePiccoli, Mestre ..KO by 1
Nov. 3—Pietro Tomasoni, Milan .....L 8
Nov. 18—Manolito Garcia, Barcelona ....L 8
Dec. 26—Angelo Favari, Pavia .....W 8

49-28-6-2

1962

Jan. 6—Luis Serra, Bilbao .....W 12
(Spanish heavyweight title)
Feb. 5—Franco Cavicchi, Bologna .....L 10
Feb. 16—Jean-Paul Schiller, Villeurbane .....W 10
Mar. 2—Manolito Garcia, Madrid ....KO 4
Mar. 17—Moussa Sangaree, Madrid ....W 8
Apr. 17—Johnny Prescott, Leicester ....L 10
May 22—Billy Walker, London .....D 8
June 23—Ulli Nitzschke, Berlin .....D 8
July 13—Ray Cillien, Madrid .....KO 5
Aug. 17—Federico Friso, Madrid .....W 8
Sept. 6—Benito Canal, Bilbao .....L 12
(Spanish heavyweight title)
Nov. 20—Joe Erskine, Leicester.....L 10
Dec. 7—Albert Dieude, Madrid.....W 10

56-32-8-2

1963

Mar. 16—Jean Huiban, Madrid.....W 10
Mar. 29—Bill Nielsen, Copenhagen.....L 8
Apr. 21—Benito Canal, Bilboa.....L 12
(Spanish heavyweight title)
May 25—Benito Penna, Cremona.....L 8
June 11—Billy Walker, London.....L 8

57-36-8-2

1966 ADDENDA

July 19—Renato Moraes, Madrid....KO by 8
Sept. 7—Mike Holt, Johannesburg...KO by 6
Nov. 2—Stoffel Willemse, Jo'burg.....L 10

1964

Jan. 22—Johnny Prescott, Birmingham...L 10
Apr. 30—Giuseppe Migliari, Genoa...KO by 4
July 2—Jose Gonzales, Valencia.....L 10
Aug. 14—Jo Juvillier, Bilbao.....L 10
Sept. 19—Romei Assal, Valladolid.....W 10

1965

Feb. 13—Rene Goubelle, Bilbao.....W 10
Apr. 3—Benito Canal, Bilbao.....KO by 6
Oct. 9—Jean Schiller, Lyons.....L 10
Oct. 21—Francisco Bermudez, Barcelona..D 8
Nov. 8—Jack Bodell, Nottingham...KO by 5

1966

June 17—Francisco San Jose, Bilbao....KO 6
Sept. 3—Jose Velasco, San Sebastian...KO 8
(Spanish heavyweight title)
Oct. 7—Peter Weiland, Hanover.....D 8
Nov. 23—Billy Gray, Solihull.....KO by 9
Nov. 28—Benito Canal, Barcelona.....L 8

1967

Feb. 3—Leotis Martin, Gothenburg KO by 3
May 6—Renato Moraes, Bilbao.....L 12
June 1—Francisco San Jose, Bilbao....L 8
June 9—Pietro Bessi, Barcelona.....KO 6
June 28—Bepi, Ros, Treviso.....L 8
Aug. 10—Benito Canal, Bilbao.....KO 9
(Spanish Heavyweight Title)
Nov. 3—Jose Luis Valesco, Bilbao....KO 5
(Spanish Heavyweight Title)
Dec. 15—Forrest Ward, Rome.....L 6

JIMMY EDWARDS

Australian welterweight
(Former National Amateur Champion)

1965

Feb. 26—Vince Carlill, Brisbane.....KO 9
June 11—Tony Lithgow, Brisbane.....W 12
July 9—Harry Callaghan, Brisbane....KO 3
Aug. 6—Gary Cowburn, Brisbane.....W 15
Nov. 12—Graham Dicker, Brisbane...KO 8

1966

Feb. 11—Graham Dicker, Brisbane..KO by 8

STEVE ELLISTON

London (Bermondsey), England,
Featherweight

1967

Feb. 28—Joe Quinn, Walworth.....W 6
June 5—Gerry McBride, Kensington...LF 6
Sept. 11—Rop Opuku, Kensington...KO by 8
Dec. 12—Frank Fitzgerald, London.....L 8

JUPP ELZE

German Middleweight Champion
Born, Cologne, December 14, 1939.

1962

Apr. 13—Salah Mousri, Russelsheim....KO 1
June 1—Oscar Perretano, Cologne.....KO 4

1963

Feb. 3—Bo Hoberg, Copenhagen...KO by 2
Mar. 9—Ray Philippe, Cologne.....LF 4
Mar. 30—Marc Desfourneaux,
Dortmund.....KO 1
June 14—Manfred Hass, Cologne.....W 8
Oct. 13—Michel Francois, Dortmund...KO 2
Nov. 2—Michel Diouf, Cologne.....W 10
Nov. 16—Ali Amrane, Dortmund.....W 8
Dec. 6—Max Resch, Cologne.....KO 6

1964

Apr. 4—Carlo Clementi, Dortmund....KO 7
Apr. 23—Hector Constance, Dortmund..KO 5
May 29—Manfred Hass, Cologne.....W 12
(vacant German middleweight title)
Sept. 4—Heini Freytag, Hamburg.....W 12
(German middleweight title)
Oct. 16—Tommaso Truppi, Cologne.....W 8
Nov. 14—Sugar Boy Nando, Dortmund..W 8
Dec. 5—Claude Canu, Cologne.....KO 3

1965

Jan. 30—Hector Constance, Bremen....KO 4
Mar. 19—Mick Leahy, Cologne.....W 10
Apr. 30—Juan Duran, Cologne.....W 10
Oct. 29—Carlo Clementi, Berlin.....KO 6
Nov. 20—Klaus Stockmann, Kiel.....KO 12
(For German middleweight title)
Dec. 3—Cecil Lewis, Cologne.....KO 9
Dec. 26—Mike Padget, Berlin.....KO 1

1966

Jan. 13—Dante Pelaez, Berlin.....W 10
May 14—Nino Benvenuti, Berlin....KO by 14
(European Middleweight Title)
Sept. 2—Peter Muller, Cologne.....KO 2
(German middleweight title)
Nov. 18—Jack Johnson, Cologne.....W 10

1967

Jan. 21—Reinhard Dampmann,
Hamburg.....KO 1
Feb. 24—Julien van Mecelen, Cologne...W 8
May 12—Charley Jordan,
West Palm Beach.....KO by 6
Sept. 8—Horst Wieczirek, Cologne.....KO 7
Oct. 31—Charlie Jordan, Cologne.....KO 4
Dec. 15—Gomeo Brennan, Cologne.....L 10

FRED EMIL

Spanish Welterweight

1967

Feb. 18—Angel Guinaldo, Seville.....L 8
Apr. 20—Angel Guinaldo, Madrid.....L 8
June 3—Jose Luis Fernandez, Gijon...KO 4
(Spanish junior middleweight title)
July 13—Carlos San Jose, Madrid.....L 8
Aug. 12—Jose Hernandez, Gijon....KO by 9
(Spanish junior middleweight title)

ROY ENIFER

London (Poplar), England Heavyweight
Born July 23, 1940

1963

Oct. 22—Ken Coleman, London.....KO 1
Oct. 28—Tony Ratcliffe, London.....KO 1

1964

Feb. 10—Fred Kaho, London.....W 8
Feb. 18—Steve Walsh, London.....KO 3
Sept. 22—Al Roye, London.....KO by 3

1965

Feb. 22—Jim Monaghan, London.....W 8
Sept. 20—Ray Shiel, Liverpool.....W 8
Nov. 25—Carl Gizzi, Cardiff.....L 8

1966

Jan. 11—Billy Wynter, London.....WF 7
Mar. 28—Dave Ould, London.....W 3
(Semi-final heavyweight competition)
May 15—Billy Gray, London.....L 6
(Final heavyweight competition)
Sept. 18—Bepi Ros, Verona.....KO by 2
Nov. 15—Ron Gray, Wolverhampton....W 8
Dec. 8—Dave Ould, Bristol.....W 8

1967

Jan. 24—Jo Juvilliers, Wolverhampton..W 8
May 2—Dave Ould, London.....W 10

GEORGE EVANS

Merthyr, Wales, Lightweight

1967

Mar. 20—Jimmy Revie, London.....KO by 2
June 19—Hugh Baxter, London.....KO by 2
Sept. 25—Bobby Fisher, London.....KO by 8
Nov. 14—Tommy Tiger, Leicester.....W 8

ILHANY "IL" EVREN

Turkish light-middle
Living in Vienna

1965

July 30—Hans Hartig, Vienna.....KO 5
Sept. 3—Romano Rubini, Vienna.....WF 2

Johnny Famechon

Oct. 15—Waldo Doors, Vienna.....KO 4
Dec. 1—Peter Michalski, Vienna.....W 8

1966

Mar. 11—Roger van Laere, Vienna.....KO 3
Apr. 14—Jan de Vos, Vienna.....W 8
May 13—Ray Philippe, Vienna.....WF 7
June 7—Julien van Mechelen, Vienna..W 10
Sept. 6—Elio Nieri, Vienna.....D 8
Dec. 6—Dante Pelaez, Vienna.....KO by 6

1967

June 30—Emil Koch, Innsbruck.....KO 2
Sept. 12—Willy Karall, Vienna.....D 8

JOE FALCON

Market Harborough, England, Middleweight

1967

Apr. 24—Joe Barnes, Northampton.....W 8
June 5—Nojeem Adigun, Northampton..L 8
Aug. 18—Ske Mullen, Dublin.....L 8
Oct. 2—Tony Dowling, Northampton....W 8
Oct. 25—Darkie Smith, N.S.C., London..WF 4

TONY FALCON

Spanish Welterweight

1967

Feb. 25—Antonio Valerde, Barcelona....W 8
Apr. 1—Vicente Ferrando, Barcelona..W 8
Apr. 17—Jose Torcida, Santander.....L 8
June 1—Jose Madrazo, Bilbao.....L 8
July 14—Antonio Torres, Barcelona..KO by 2
Oct. 21—Kid Rainbow, Tenerife.....W 8

RAY FALLONE

London (Battersea), England, Welterweight

1967

Feb. 20—Wally Williams, Brighton.....D 8
Mar. 15—Mick Brooks, W.S.C., London...L 8
May 1—Freddie Goodman, Kensington..L 6
June 27—Mick Brooks, NSC, London.....L 6

JOHNNY FAMECHON

38-4-5
(16-0)

Australian Featherweight Champion

Born, France, March 28, 1945 (Son of Andre of noted French boxing clan). Began career in Australia in 1961.

1961

June 7—Sammy Lang, Melbourne.....D 3
Aug. 4—Salvatore Casabene, Melbourne.....KO 2
Sept. 15—Peter Barnes, Melbourne.....KO 4

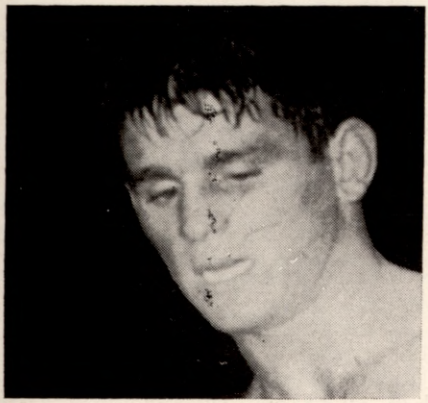

JOHNNY FAMECHON, Australia

1962

Apr. 6—Brian Levier, Melbourne.....D 4
June 1—Gordon Crooks, Melbourne....KO 2
June 22—Roy Spackman, Melbourne.....L 6
Oct. 5—Nick Wells, Melbourne.....KO 3
Nov. 16—Roy Spackman, Melbourne.....W 6

5-1-2

1963

Mar. 8—Ken Edwards, Melbourne.....KO 6
July 19—Kevin Bell, Melbourne.....W 8
Aug. 23—Bobby Daldy, Melbourne.....W 8
Sept. 6—Roy Spackman, Melbourne.....W 8
Oct. 25—Osei Renner, Melbourne.....W 10
Nov. 29—Jackie Gulino, Melbourne.....W 12

11-1-2

1964

Feb. 21—Johnny Evans, Melbourne.....KO 7
Mar. 20—Jackie Gulino, Melbourne.....W 12
May 22—Les Dunn, Melbourne.....KO 10
Aug. 9—Arthur Clarke, Melbourne....KO 9
Aug. 28—Max Murphy, Melbourne.....W 12
Sept. 18—Ollie Taylor, Melbourne.....W 15
(Australian featherweight title)
Nov. 6—Pat Gonzales, Melbourne.....W 12

16-1-2

1965

Feb. 8—Billy Males, Sydney.....KO 6
Mar. 19—Domenico Chiliorio, Melb'ne....W 15
(Australian featherweight title)
Apr. 1—Dion Murphy, Christchurch....L 10
June 4—Domenico Chilorio, Melbourne..D 12
June 11—Singtong Por Tor, Melbourne..W 12
July 19—Max Murphy, Sydney.....L 12
Sept. 24—Max Murphy, Melbourne.....KO 7
(Australian featherweight title)
Oct. 15—Harold Hopkins, Melbourne..KO 4
Oct. 29—Gilberto Biondi, Melbourne.....L 12

23-4-3

1966

Feb. 11—Mario Sitri, Melbourne.....W 12
Feb. 25—Carmelo Coscia, Melbourne.....W 12
Mar. 11—Noel Kunde, Brisbane.....KO 8
Apr. 1—Domenico Chiloiro, Melbourne..W 15
(Australian Featherweight Title)
May 4—Noel Kunde, Brisbane.....KO 4
June 10—Domenico Chiloiro, Melbourne...D 12
Oct. 7—Dos Santos, Melbourne.....W 10
Dec. 9—Giovanni Girgenti, Melbourne..D 10

24-4-5

1967

Jan. 20—Giovanni Girgenti, Melbourne..W 10
Mar. 4—Andrea Silanos, Melbourne....KO 2
Apr. 14—Roberto Wong, Melbourne.....W 10
May 26—Lothar Abend, Melbourne.....W 10
July 7—James Skelton, Melbourne....W 10
July 21—Gilberto Biondi, Melbourne....W 10
Sept. 22—Don Johnson, Melbourne.....W 10
Oct. 20—Michel Houdeau, Melbourne..KO 6
Nov. 24—Johnny O'Brien, Melbourne...KO 11
(Won British Empire Featherweight Title)

ROMANO FANALI

See Tommasi

21-0 ?
(6-0) ?

Italian Welterweight

1967

Mar. 31—Jean Brucellari, Leghorn.....W 10
May 12—Massimo Consolati, Leghorn....W 10
June 23—Tony Ray, Pistoria.....KO 6
Aug. 11—Emilio Riccetti, Rimini.....W 8
Dec. 19—Gaetano Soares, Milan W 8

ABDEL MOHAMED FARADJI

North African Welterweight

1967

Mar. 19—Juan Sombrita, Tenerife.....L 10
Apr. 28—Gilles Fincato, LaRochelle.....W 10
July 11—Johann Orsolics, Vienna..KO by 6

GUS FARRELL

Dublin, Ireland, Welterweight

1967

May 12—Ricky Porter, London.....KO by 3
July 25—Chris McAuley, Belfast.....KO 3
Sept. 25—Ske Mullen, Dublin.....KO by 6
(Republic of Ireland welterweight title)
Aug. 18—Ricky Porter, Dublin.....W 8

TERRY FEELEY

Glasgow, Scotland, Heavyweight

1967

*May 11—Robin Webb, Gosforth.....KO 1
*May 11—Phil Watford, Gosforth.....L 3
July 3—Mick Carter, London.....KO 2
Sept. 14—Bernard Pollard, London....KO 5
*Novice heavyweight tourney.

ROY FERGUSON

London (Deptford), England, Light-Heavyweight

1967

Sept. 26—Ian Hawkins, Shoreditch..KO by 4
Oct. 24—Tommy Lawrence, Poplar.....KO 1

LUCIEN FERNANDES

French Welterweight

1967

Feb. 14—Daniel Brunet, Toulouse.....W 10
Nov. 11—Francois Pavilla, Fort de France.....L 15
(French welterweight title)

VICENTE FERRANDO

Spanish Welterweight

Began boxing in 1959; early record unavailable.

1962

Jan. 27—Frank Garcia, Barcelona.....L 8
Feb. 10—Felix Serrano, Barcelona.....L 8
Mar. 17—Jamie Aparici, Barcelona.....W 8
Apr. 4—Enrique Levy, Barcelona.....W 8
May 5—Alberto Alsinet, Barcelona..KO by 7
May 27—Frank Garcia, Barcelona.....W 8
June 16—Andres Navarro Moreno, Valencia.....L 10
July 1—Leopoldo Escuin, Madrid....KO 6
July 5—Enrique Levy, Madrid.....W 8
Nov. 3—Francisco Ferri, Barcelona.....L 8
Nov. 17—Ernesto Torres, Barcelona.....L 8
Dec. 22—Antornos, Barcelona.....KO 4

1963

Jan. 12—Victor Alves, Barcelona.....KO 4
Jan. 19—Bobby Ros, Barcelona.....W 8
Feb. 2—Frank Garcia, Barcelona.....W 8
Feb. 16—Juan Sombrita, Barcelona.....D 8
Mar. 2—Leopoldo Escuin, Barcelona....W 8
Apr. 3—Wilson Netto, Barcelona.....W 8
Apr. 30—Luigi Castoldi, Barcelona.....W 8
May 1—Luigi Castoldi, Barcelona.....W 8
May 31—Alberto Alsinet, Barcelona....KO 6
July 12—Oscar Perretano, Barcelona....W 8
Aug. 2—Marcello Santucci, Barcelona..KO 7
Aug. 28—Fred Galiana, Barcelona...KO by 11
(Spanish welterweight title)
Sept. 28—Jose Madrazo, Barcelona.....D 8
Nov. 16—Navarro Paredes, Barcelona....D 8
Dec. 4—Luis Barcelo, Barcelona.....W 8
Dec. 21—Navarro Moreno, Barcelona....L 8

1964

Jan. 18—Leopoldo Escuin, Barcelona....D 6
Feb. 7—Carmelo Bossi, Milan.....L 8
Feb. 29—Navarro Paredes, Barcelona....L 8
Mar. 12—Mirko Rossi, Genoa.....D 8
Apr. 24—Gilles Fincato, LaRochelle.....D 10
May 2—Antonio Torres, Barcelona.....L 8
May 28—Fortunato Manca, Turin.....L 8
July 4—Domenico Tiberia, Ceccano.....L 10
July 29—Julio Rocha, Barcelona.....L 8
Sept. 3—Fred Galiana, Valencia....KO by 5
Nov. 7—Miguel Munoz, Barcelona.....D 8
Nov. 28—Carmelo Garcia, Madrid.....L 8
Dec. 18—Ciro Cipriano, Bologna.....L 8

1965

Jan. 2—Lelo Suarez, Barcelona.....L 8
Jan. 21—Jose Riba, Barcelona.....W 8
Jan. 27—Alfredo Parmeggiani, Bologna...L 8
Feb. 4—Domenico Orma, Barcelona...KO 3
Feb. 13—Lelo Suarez, Barcelona.....L 8
Apr. 3—Aldo Agostini, Genoa.....KO 5
Apr. 29—Jesse Jones, Barcelona.....W 8
May 26—Leopoldo Escuin, Barcelona.....D 8
Aug. 28—Angel Robinson Garcia, Santander.....L 8
Sept. 30—Bobby Ros, Barcelona.....L 8
Oct. 7—Leopoldo Escuin, Barcelona..KO 7
Oct. 16—Juan Sombrita Albornez, Tenerife.....L 10
Nov. 18—Angel Robinson Garcia, Barcelona.....L 10
Dec. 12—Fred Galiana, San Sebastian....L 10

1966

Feb. 13—Lelo Suarez, Elche.....D 8
Mar. 10—Angel Robinson Garcia, Barcelona.....D 8
Mar. 18—Angel Robinson Garcia, Madrid..L 10
Apr. 12—Miguel Nunez, Barcelona.....L 8
June 11—Teddy Meho, Barcelona.....L 8
July 29—Jose Grandio, Barcelona.....L 8
Aug. 13—Angel Robinson Garcia, Barcelona.....KO by 5
Oct. 6—Javier Mayayo, Barcelona....KO 2

1967

Jan. 21—Jack Taruk, Barcelona.....KO 4
Feb. 11—Jose Hernandez, Barcelona.....L 8
Mar. 11—Floyd Barrow, Barcelona.....W 8
Apr. 1—Tony Falcon, Barcelona.....L 8

FRANCISCO FERRI [FERRY]

Spanish Middleweight

1967

June 3—Joe Stephens, Valencia.....KO 3
June 10—Chris Lafrague, San Sebastian..W 8
June 29—Angel Guinado, Valencia.....W 8

COSTANTINO FIORI

Italian Lightweight

Born Portotorres, March 22, 1941.

Former Italian amateur featherweight champion.

1965

Feb. 19—Stefano Urbani, Roma.....WF 3
Mar. 19—Mario Calandro, Milano.....W 6
May 8—Bruno Pilotti, Portotorres....KO 4
Aug. 15—Mario Rizzi, Portoscuso.....W 6
Dec. 2—Max Murphy, Sydney.....W 8

1966

Jan. 20—Giambattista Gobbato, Milon..KO 5
Feb. 13—Natale Minniti, Pavia.....W 6
Mar. 29—Felice Becco, Gallarate.....W 8
Apr. 26—Antoine Martinhera, Milano..KO 4
May 28—Antoine Licausi, Portotorres..WF 6
June 2—Manuel Calvo, Madrid.....L 8

WILLIE FISHER

Craigneuk, Scotland, Middleweight

1967

(Returned to action after 18-months' layoff)
Feb. 20—Louis Onwuna, Glasgow.....W 8
Mar. 21—Mark Rowe, Wembley.....KO by 1
May 30—Willie Connolly, Glasgow....KO 4
July 26—Carl Thomas, Aberavon...KO by 3

FRANK FITZGERALD

Leeds, England, Bantamweight

1967

Feb. 27—Malcolm Lowe, Gosforth.....W 6
Apr. 18—Roger Adolph, Shoreditch....KO 2
May 9—Joey Lando, Liverpool.....KO 5
May 22—Tommy Connor, Newcastle.....L 6
June 15—Tommy Glencross, Cardiff..KO by 6
Sept. 27—Malcolm Lowe, York.....W 6
Dec. 12—Steve Elliston, London.....W 8

LARRY FLAVIANO

Philippines Lightweight

1967

Jan. 21—Al Fuentes, Angeles City.....W 10
July 15—Arthur Persley, Davao City....L 10
Nov. 11—Ador Plaza, Angeles City.....W 10

Luis Folledo

LUIS FOLLEDO 108-6-1-1

Spanish Middleweight Champion
Born, October 10, 1937. (49-4)

1958

May 5—Joaquin Sarrion, Madrid ----- W 8
July 13—Basilio Juanas, Madrid ----- W 8
Aug. 3—Vicente Quiles, Madrid ----- KO 5
Sept. 6—Gregorio Valle, Madrid ----- KO 6
Oct. 11—Kid Marco, Madrid ----- D 8
Nov. 15—Kid Daniel, Madrid ----- KO 6
Dec. 10—A. Hamida, Barcelona ----- W 8
Dec. 27—Jose Manrique, Madrid ----- W 10

1959 7-0-1

Jan. 10—Ben Hamida, Madrid ----- W 8
Jan. 24—Kid Marco, Madrid ----- W 8
Feb. 18—Jose Ibanez, Barcelona ----- W 8
Mar. 7—Fernand Morin, Madrid ----- W 8
Mar. 14—Henri Cabelduc, Madrid ----- W 8
June 20—Jose Cartagena, Madrid ----- KO 2
June 27—Kid Marco, Madrid ----- KO 4
July 12—Carmelo Beraza, Madrid ----- W 8
July 23—Ahmed ben Hamida, Las Ventas ----- W 8
Aug. 12—Jack Subero, Madrid ----- KO 1
Aug. 22—Ali ben Bechir, Madrid ----- W 8
Sept. 23—Roland Goujon, Madrid ----- W 8
Oct. 3—Jose Murgui, Valencia ----- W 8
Nov. 4—Navarro Paredes, Barcelona ----- W 8
Nov. 21—Pepe Ungidos, Madrid ----- W 8
Dec. 4—Ahmed ben Hamida, Madrid ----- KO 7
Dec. 19—Francisco Frances, Madrid ----- W 10

1960

Feb. 13—Luis Magro, Madrid ----- W 10
Feb. 20—Ben Buker, Madrid ----- W 8
Mar. 5—Jose Ungidos, Madrid ----- W 12
(Spanish welterweight title)
Apr. 6—Jack Subero, Madrid ----- KO 8
May 8—Jose Ungidos, Torrelavega ----- W 12
(Spanish welterweight title)
June 4—Jose Murgui, Malagna ----- W 8
July 21—Andre Davier, Madrid ----- W 8
Aug. 10—Marc Desfourneaux, Madrid ----- W 8
Aug. 31—Diego Infantes, Madrid ----- W 12
(Spanish welterweight title)
Oct 1—Filipe Alayeto, Madrid ----- KO 4
Nov. 3—Chris Christensen, Copenhagen ----- L 10

1961 34-1-1

Jan. 27—Boswell St. Louis, Madrid ----- W 10
Mar. 3—Navarro Paredes, Madrid ----- W 12
(Spanish welterweight title)
Mar. 21—Brian Curvis, London ----- L 10
Apr. 7—Ben Buker, Madrid ----- W 8
May 8—Tony Smith, Nottingham ----- KO 3

LUIS FOLLEDO, Spain

May 31—Luigi Castoldi, Madrid ----- W 10
June 20—Jimmy McGrail, London ----- W 10
July 14—Fred Galiana, Madrid ----- W 12
(Spanish welterweight title)
July 28—Andre Mauguin, Madrid ----- KO 7
Sept. 10—Fred Galiana, Madrid ----- W 12
(Spanish welterweight title)
Sept. 16—Toni Gutierrez, Madrid ----- KO 4
Sept. 30—Lalo Suarez, Las Palmas ----- KO 7
(Spanish welterweight title)
Oct. 31—Navarro Paredes, Barcelona ----- KO 9
(Spanish Welterweight Title)
Nov. 24—Nick Maric, Madrid ----- KO 7
Dec. 15—Georges Estatoff, Madrid ----- KO 5
Dec. 26—Tigre Ferrando, Alicante ----- KO 9

1962

Jan. 20—Diego Infantes, Madrid ----- KO 9
(Spanish middleweight title)
Feb. 3—Marius Dori, Madrid ----- KO 5
Feb. 17—Michel Diouf, Madrid ----- W 10
Mar. 8—Diego Infantes, Barcelona ----- W 12
(Spanish middleweight title)
Mar. 17—Michel Diouf, Madrid ----- W 10
Apr. 4—Richard Bouchez, Barcelona ----- KO 6
(Relinquished Spanish welterweight title to continue fighting as a middleweight).
May 19—Francisco Bermudez, Madrid ----- KO 8
(Spanish middleweight title)
June 23—Hector Constance, Berlin ----- W 8
July 13—Jean Ruellet, Madrid ----- KO 7
Aug. 17—Gino Rossi, Madrid ----- KO 3
Sept. 20—Charles Kassem, Salamanca ----- KO 3
Nov. 5—Armand Vanucci, Paris ----- KO 6
Dec. 1—Ben Mohamed, Santa Cruz ----- KO 7
Dec. 7—Ben Ali Allaha, Madrid ----- KO 10
Dec. 10—Mohamed Saieb, Santa Cruz ----- KO 7
Dec. 17—Marcel Pigou, Paris ----- W 10

1963

Feb. 27—Jan DeVos, Barcelona ----- W 10
Mar. 16—Dante Palaez, Madrid ----- W 10
Apr. 19—Oscar Perretano, Lisbon ----- NC 2
June 14—Francesco Fiori, Madrid ----- W 10
Aug. 3—Filipe Alayeto, Puerto De Santa Maria ----- W 10
Aug. 24—Oscar Perretano, San Sebastian ----- KO 2
Oct. 11—Jackie Cailliau, Madrid ----- W 10
Oct. 30—Harko Kokmeyer, Barcelona ----- KO 4
Dec. 6—Laszlo Papp, Madrid ----- KO by 8
(European middleweight title) 72-3-1-1

1964

Feb. 24—Souleymane Diallo, Paris ----- W 10
July 9—Claude Canu, Bilbao ----- KO 6
Oct. 10—Ikotum Rashidi, Madrid ----- KO 2
Nov. 14—Tomas Moktar, Madrid ----- KO 2
(Spanish middleweight title)
Nov. 29—Gomes Da Silva, Salamanca ----- KO 8
Dec. 14—Yoland Leveque, Paris ----- KO 10

1965 78-3-1-1

Jan. 18—Milo Calhoun, Paris ----- W 10
Feb. 26—Bob Cofie, Madrid ----- W 10
Mar. 12—Francesco Fiori, Barcelona ----- W 10
Apr. 2—Emile Sarens, Madrid ----- W 10
June 10—Jack Taruk, Bilbao ----- KO 3
July 8—Jackie Caillieu, Bilbao ----- KO 6
July 17—Pierre Minier, Santandor ----- W 10
Aug. 27—Joe Quedrago, Bilboa ----- W 10
~~July 27—Pierre Minier, Santander ----- W 10~~
Oct. 15—Nino Benvenuti, Rome ----- KO by 6
(European middleweight title) 86-4-1-1

1966

Jan. 21—Pierre Minier, Madrid ----- W 10
Feb. 18—Daniel Leuillier, Madrid ----- KO 4
Mar. 4—Gianni Capazzo, Madrid ----- KO 9
Apr. 1—Quedrago Dramane, Madrid ----- W 10
Apr. 15—Clarence James, Madrid ----- W 10
May 12—James Shelton, Barcelona ----- W 10
June 3—Sugar Boy Nando, Madrid ----- KO by 6
June 30—Pedro Votta, Bilbao ----- W 10
July 21—Pedro Votta, Bilbao ----- W 10
July 30—Michel Diouf, Santandor ----- KO 6
Sept. 9—Sugar Boy Nando, Madrid ----- W 10
Oct. 7—James Shelton, Madrid ----- KO 6
Oct. 27—Pedro Votta, Gijon ----- KO 6
Nov. 11—Renato Moraes, Madrid ----- W 10
Nov. 24—Tommaso Truppi, Barcelona ----- KO 8
Dec. 15—Bob Cofie, Barcelona ----- KO 7

1967

Jan. 27—Jan Tschikung, Barcelona ----- W 10
May 6—Ruben Oricco, Madrid ----- W 10

June 3—Sylla Bukari, Valencia.....KO 6
Aug. 12—Joe Granido, La Coruna.....KO 3
(Spanish Middleweight Title)
Sept. 1—Abdul Golden, Barcelona.....KO 3
Sept. 21—Lat Phonso, Barcelona.....KO 6
Oct. 15—Sella Bukari, Bilbao.....KO 6
Nov. 17—Carlos Duran, Turin.....KO by 12
(Vacant European Middleweight Title)

JOHNNY FOOKS

Australian lightweight

1961

Jan. 27—Les Cecil, Brisbane.....KO by 1
Apr. 14—Charley Blaine, Brisbane.....KO 2
May 19—Ian Otago, Brisbane.....KO 10
June 2—Ron Stanford, Brisbane.....W 12
Aug. 11—Ron Stanford, Brisbane.....W 12
Aug. 25—Ken Currie, Brisbane.....W 12
Nov. 3—Pasquale Curcio, Brisbane.....L 12
Dec. 8—Pasquale Curcio, Brisbane.....D 12

1962

Feb. 16—Billy Dunnett, Brisbane.....KO 11
Apr. 13—Graham Dicker, Brisbane.....L 12
May 4—Pasquale Curcio, Melbourne.....L 12
July 20—Billy Dunnett, Brisbane.....KO 10
Aug. 10—Pasquale Curcio, Brisbane.....KO 10
Oct. 5—Les Dunn, Brisbane.....L 12

1963

Mar. 1—Aldo Colangelo, Brisbane.....KO 9
May 24—Jim Parker, Brisbane.....KO 4
July 11—Osei Renner, Brisbane.....L 12

1964

Mar. 6—Bullet Bradley, Brisbane.....WF 13
Sept. 25—Arthur Bradley, Brisbane.....KO by 5
Nov. 6—Domenico Chiloiro, Brisbane.....L 12

1965

July 23—Noel Kelly, Brisbane.....KO 4
Aug. 13—Arthur Clarke, Brisbane.....KO 15
Nov. 5—Gary Cowburn, Brisbane.....L 15
(Australian junior welterweight title)

1966

Aug. 3—Norm (Kid) Langford, Redfern.....D 10
Sept. 29—Johnny Roberts, Sth. Melbourne.....W 8
Oct. 21—Kimpo Amarfio, Melbourne.....KO by 6

1967

May 17—Johnny Roberts, Redfern.....L 10
Sept. 15—Arthur Bradley, Brisbane.....L 15
(Australian lightweight title)

BENKEI FUJIKURA [FUIKURA]

Japanese Middleweight

1967

Jan. 12—Ben Argoncillo, Tokyo.....KO 6
Mar. 2—Carl Penalosa, Tokyo.....KO 9
Aug. 24—Ki sun Yi (153) Tokyo.....KO 4
Nov. 2—Nakao Sasazaki, Tokyo.....D 10
Dec. 12—Kim Gin Han, Namamatu City.....W 10

KARL FURCHT

German Welterweight
Born March 28, 1938

1962

Jan. 20—Miguel Lopez, Dortmund.....D 6
June 1—Conny Ruhof, Cologne.....L 12
(German lightweight title)

1963

Jan. 26—Peter Goschka, Berlin.....KO 7
Mar. 9—Issa Bachir, Donauwoerth.....KO 2
May 22—Willie Quator, Munich.....KO by 9
(German lightweight title)
Nov. 8—Sandro Lopopolo, Milan.....KO by 6

1964

Feb. 15—Joe Buck, Oldensburg.....KO 4
Apr. 18—Peter Goschka, Oldenburg.....KO 6
(German lightweight title)
May 9—Olli Maki, Stockholm.....L 10
May 29—Ameur Lamine, Cologne.....D 8
June 26—Klaus Jaeger, Frankfurt.....KO 1
Aug. 19—Franco Brondi, Leghorn.....LF 9
Sept. 18—Issi Bachir, Augsburg.....KO 2
Oct. 1—Teddy Lassen, Copenhagen.....KO 2
Oct. 30—Pierre Tirlo, Dortmund.....KO 3
Nov. 29—Maurice Tavant, Dortmund.....L 8

1965

Jan. 22—Manfred Lessmann, Frankfurt.....W 8
Mar. 6—Jarmo Bergloeff, Hanover.....D 8
Mar. 12—Love Allotey, Copenhagen.....L 10
Mar. 19—Heinz Schmitz, Cologne.....KO 5
May 28—Jarmo Bergloeff, Berlin.....D 8
June 17—Borge Krogh, Copenhagen.....L 6
Aug. 12—Silvio Bettini, Aosta.....L 8
Nov. 5—Ray Adigun, Marseilles.....KO by 4

1966

Feb. 18—Michele Gulotti, Dortmund.....D 8
Mar. 12—Manfred Lessman, Dortmund.....D 8
Mar. 18—Marcel Cerdan, Bordeaux.....KO by 5
May 13—Johann Orsolic, Vienna.....KO by 3
June 17—Pedro Carraseo, Barcelona.....KO by 3
Sept. 17—Lothar Abend, Kiel.....KO 7
(German lightweight title)
Oct. 21—Klaus Jacoby, Oldenburg.....D 12
Dec. 9—Piero Ceru, Frankfurt.....L 8
Dec. 16—Jarmo Bergloef, Helsinki.....L 8

1967

Feb. 1—Serafino Luccherini, Frankfurt.....W 8
Feb. 24—Klaus Jacoby, Cologne.....KO 10
(German lightweight title)
Apr. 28—Jacques Sylveer, Cologne.....D 8
May 6—Conny Rudhof, Frankfort.....KO by 5
June 26—Tore Magnussen, Oslo.....KO 6
Sept. 1- Klaus Jacoby Possder. (Title) D 10

JACKIE GAINS

Birmingham, England, Middleweight

1967

June 12—Maurice Thomas, Gosforth.....KO by 2
Aug. 22—Knolly Daley, Wolverhampton.....KO 2

TOMMASO GALLI

Italian Bantamweight
Born Rome, June 10, 1941.

1963

Mar. 1—Vittorio Palmiotto, Rome.....W 6
Apr. 5—Franco Faccenda, Rome.....KO 6
Apr. 30—Marino Buraglio, Rome.....KO 4
May 23—Michele LaRosa, Rome.....KO 4
July 7—Marino Buraglio, Falconara.....W 4
Aug. 28—Piero Barzi, Falconara.....KO 4
Sept. 13—Guido Locatelli, Rome.....W 6
Oct. 31—Michele LaRosa, Rome.....W 6
Nov. 15—Gerard Macrez, Rome.....W 6

1964

Feb. 13—Rene Libeer, Milan.....D 8
Apr. 10—Giuseppe Linzalone, Rome.....W 8
July 29—Jupiter Mansilla, Rome.....W 8
Aug. 20—Giuseppe Cali, San Remo.....W 8
Sept. 18—Nevio Carbi, Rome.....W 10
Nov. 6 - Ezriel Fernandez, Rome
Dec. 11 - Conrado Moreno, Naples

1965

Jan. 27—Jose Robledo, Rome.....W 10
Feb. 10—Felix Alonso, Rome.....W 8
May 7—Benny Lee, Rome.....W 12
(Italian bantamweight title)
June 11—Federico Scarponi, Rome.....W 12
(Italian bantamweight title)
Aug. 19—Mimun ben Ali, San Remo.....W 15
(European bantamweight title)
Oct. 15—Joe Bisbal, Turin.....W 10
Dec. 3—Walter McGowan, Rome.....D 15
(European bantamweight title)

1966

Feb. 2—Risto Luukkonen, Stockholm.....W 10
Mar. 5—Pierre Vetroff, Marseilles.....W 10
(European bantamweight title)
June 17—Mimun ben Ali, Barcelona.....L 15
(European bantamweight title)
Sept. 23—Rolando Senatore, Rome.....KO 4
Dec. 21—Franco Zirlo, Latina.....L 12
(vacant Italian bantamweight title)

1967

Jan. 17—Jim McCann, Belfast.....L 10
June 2—Franco Zurlo, Latina.....L 12
May 17—Nevio Carbi, San Remo.....W 8
June 30—Francisco Martinez, Madrid.....D 8
Sept. 19—Ola Alalade, Rome.....W 8
Oct. 30- Felix Brami, Paris L 10

ROBERT GALLOIS

French Welterweight
Born Rheims, Jan. 10, 1943

1965

Oct. 9—Claude Phillippot, Rheims.....W 6
Nov. 6—Michel Van Tieghem, Rheims..W 6
Dec. 11—Eduard Brunet, Epernay.....KO 3

1966

Jan. 15—Kleber Bonjour, Rheims.....KO 3
Feb. 12—Jackie Lamaire, Rheims.....KO 6
Feb. 18—Fernand Banckaert.....KO 5
Mar. 12—Jean Claude Delgove, Rheims..KO 3
Apr. 2—Cyrille Leclercq, Rheims.....KO 6
May 7—Eduard Brunet, Rheims.....KO 6
Oct. 1—Georges Fabbri, Rheims.....W 10
Oct. 29—Robert Brysse, Rheims.....KO 4
Nov. 19—Roger Younsi, Rheims.....W 10
Dec. 10—Gunther Valtinke, Rheims....KO 7

1967

Jan. 14—Werner Hallmann, Rheims....KO 6
Jan. 23—James Shelton, Paris.....W 10
Feb. 11—Manfred Lessmann, Rheims....W 10
Mar. 18—Werner Hebeisen,
Chalone sur Marne.....KO 9
Apr. 3—Marcel Cerdan, Paris.....L 10
May 20—Manfred Lessmann, Rheims....KO 5
May 29—Aissa Hashas, Paris.....KO 2
Sept. 25—Genaro Soro, Paris.....KO 3
Oct. 13—John Tiger, Rheims.....KO by 3
Nov. 27—Leroy Roberts, Paris.....KO by 7

CARMELO GARCIA GANCHO

Spanish Jr. Welterweight Champion
Born December 3, 1938

1962

July 14—Toribio Hernosilla,
Las Palmas.....KO 4
Sept. 23—Navarro Paredes, Las Palmas...D 8
Oct. 6—Navarro Moreno, Las Palmas..W 8
Nov. 11—Navarro Moreno, Las Palmas...W 12
(Won Spanish welterweight title)

1963

Mar. 13—Navarro Moreno, Barcelona.....L 12
(Lost Spanish welterweight title)
Apr. 4—Quevedo, Las Palmas.....W 8
June 30—Lelo Suarez, Las Palmas.....KO 6
July 25—Frank Garcia, Las Palmas.....W 8
Aug. 25—Leopoldo Escuin, Las Palmas....W 8
Nov. 10—Leopoldo Escuin, Santa Cruz..KO 4
Dec. 1—Lopez Rodriguez, Tenerife.....KO 5

1964

May 23—Lelo Suarez, Las Palmas.....D 8
Sept. 22—Gomes Da Silva, Las Palmas....W 8
Oct. 6—Eduardo Romaniega,
Las Palmas.....W 8
Nov. 28—Vicente Ferrando, Madrid.....W 8
Dec. 23—Fred Galiana, Barcelona.....KO 11
(Spanish light-welterweight title)

1965

Feb. 7—Daniel Brunet, Madrid.....W 10
Mar. 12—Leopoldo Escuin, Barcelona...KO 5
(Spanish light-welterweight title)
Apr. 3—Navarro Parades, Tenerife.....W 10
June 1—Fortunato Manca, Madrid..KO by 3
(European welterweight title)
Sept. 5—Jose Gonzales Dopico,
La Coruna.....L 12
(Spanish Welterweight title)
Dec. 24—Jose Gonzales Dopico,
Las Palmas.....W 12
(Spanish light-welterweight title)

1966

Feb. 13—Robinson Garcia, Las Palmas....L 10
Apr. 9—Lelo Suarez, Las Palmas.....W 12
(Spanish junior-welterweight title)
Apr. 21—Robinson Garcia, Barcelona.....D 10
June 17—Antonio Torres, Barcelona.....KO 3
(Spanish junior-welterweight title)
July 6—Eduardo Batista, Las Palmas...W 8
Sept. 3—Jose Madrozzo, Las Palmas.....W 12
(Spanish welterweight title)
Sept. 24—Juan Sombrita Albornez,
Las Palmas.....KO by 12
(Lost Spanish welterweight title)

1967

Feb. 25—Oscar Miranda,
Las Palmas.....KO by 8

ANGEL (ROBINSON) GARCIA

Cuban Lightweight

Born, May 19, 1937, Havana, Cuba.

Began boxing professionally in 1955 and through 1964 engaged in 98 bouts; won 69 (24 by k.o.), drew 5, lost 24. For complete early record see 1966 Ring Record Book.

1965

Jan. 2—Jose-Maria Madrazo, Bilbao....W 10
Jan. 22—Conny Rudhof, Frankfurt.....L 10
Jan. 30—Joe Tetteh, Tunis.....W 10
Feb. 21—Olli Maki, Tampere.....L 10
Apr. 3—Navarro Moreno, Bilbao.....W 10
May 15—Jesse Williams, Bilbao.....W 8
Aug. 1—Tomas Moktar, Santander....KO 5
Aug. 28—Vicente Ferrando, Santander..W 8
Sept. 24—Jesse Williams, Bilbao.....W 10
Nov. 4—Navarro Moreno, Barcelona.....L 10
Nov. 18—Vicente Ferrando, Barcelona..W 10
Dec. 2—Andres Navarro Moreno,
Barcelona.....L 10
Dec. 23—Lelo Suarez, Barcelona....KO by 8

1966

Jan 27—Julio Gonzales, Barcelona.....W 8
Feb. 13—Garcia Gancho, Las Palmas....W 10
Feb. 22—Maurice Cullen, London.....L 10
Mar. 10—Vicente Ferrando, Barcelona....D 8
Mar. 18—Vicente Ferrando, Madrid.....W 10
Apr. 9—Kid Tano, Las Palmas.....KO 7
Apr. 21—Aurelio Bossi, Barcelona.....D 10
Apr. 30—John White, Algiers.....L 10
May 21—Francisco Ferry, Barcelona....W 10
May 28—Tony Falcon, Salamanca.....KO 7
June 17—Eduardo Batista, Bilbao.....W 8
June 25—Manuel Vilchez, Barcelona.....D 8
July 29—Navarro Moreno, Barcelona.....D 8
Aug. 13—Vicente Ferrando, Almeria....KO 5
Aug. 20—Francisco Ferri,
San Sebastian.....KO 6
Sept. 18—Antonio Pedrola, Almeria.....KO 2
Oct. 6—Manuel Prieto, Barcelona.....KO 5
Oct. 12—Cesario Barrera, Las Palmas...W 10
Oct. 27—Oscar Miranda, Barcelona.....D 10
Nov. 26—Navarro Moreno, Bilbao.....D 10

1967

Apr. 28—Bruno Arcari, Genoa.....L 10
June 3—Joe Africa, Genoa.....KO 9
July 5—Giuseppe Occhipinti, Genoa....W 8
July 14—Carmelo Bossi, Rome.....KO by 5
Aug. 4—Mario Sitri, Chiavari.....KO 3
Aug. 16—Giampiero Salami, San Remo..KO 6
Oct. 5—Borge Krogh, Copenhagen.....L 10
Dec. 5—Eddie Perkins, Milan.....L 10

ROCKY GATTELLARI

Australian Flyweight Champion

Born Calabria, Italy, September 6, 1941. Emigrated to Australia in 1954. As national amateur champion, represented Australia in 1960

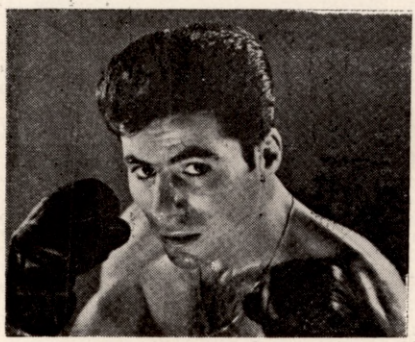

ROCKY GATTELLARI, Australia

Carl Gizzi

Olympiad in Rome; eliminated in second series of flyweight class by Gyula Torok of Hungary.

1961

Sept. 18—Freddie Ahsam, Sydney——KO 3
Nov. 6—Brian Ellis, Sydney——KO 4
Dec. 11—Alan Gibbards, Sydney——KO 5

1962

Jan. 22—Jackie Bruce, Sydney——KO 6
Feb. 26—Jackie Bruce, Sydney——KO 6
(Australian flyweight title)
Nov. 26—Sal Algieri, Sydney——KO 1

1963

Feb. 25—Jackie Treshman, Sydney——KO 7
(Australian flyweight title)
May 2—Danny Lee, Sydney——KO 5
Sept. 19—Orizu Obilaso, Sydney——W 12
Nov. 21—Ray Perez, Brisbane——W 12

1964

Apr. 6—Natalio Jiminez, Sydney——KO 10
May 15—Ray Perez, Melbourne——KO 7
Oct. 26—Noel Kunde, Sydney——KO 3
(Australian flyweight title)
Nov. 23—Leo Zulueta, Sydney——W 12

1965

July 23—Raton Mojica, Melbourne——W 12
Sept. 10—Ray Perez, Brisbane——W 12
Dec. 2—Salvatore Burruni, Sydney—KO by 13
(World flyweight title)

1966

Aug. 15—Ronnie DeCost, Sydney——KO 10
Sept. 12—Lacky Linares, Sydney——W 10

1967

Apr. 22—Nat Phonso, Narbonne——KO 5
May 1—Romy Guelas, Sydney——W 10
May 29—Romy Guelas, Sydney——W 10
Oct. 30—Sulfredo Basco, Sydney——W 10
Dec. 11—Lionel Rose, Sydney——KO by 13
(Australian Bantamweight Title)

SALVATORE GENNATIEMPO

Italian Featherweight

1967

Feb. 25—Kid Tano, Las Palmas——KO by 8
June 3—Fernando Riera, Valencia——L 8
July 21—Luis Aisa, Barcelona——D 8
Sept. 1—Ben Amar II, Barcelona——KO 3
Oct. 5—Tomas Castuera, Barcelona——L 8

TORO GEORGE

18-5

New Zealand Featherweight Champion
Born August 8, 1943

(6-0)

1965

Feb. 24—Gilbert King, Wellington——KO 4
Mar. 1—Gilbert King, Dunedin——KO 1
Apr. 5—Max Cartner, Wellington——W 8
May 12—Ray Perez, Wellington——L 10
July 14—Arthur Clark, Wellington——W 10
Sept. 20—Singtong Por Tor, Auckland——W 10

1966

Jan. 28—Domenico Chilioro, Melbourne——L 12
Apr. 21—Ray Perez, Auckland——W 10
May 30—Ray Perez, Wellington——L 10
Aug. 10—Jesse Del Valle, Auckland——KO 12
Aug. 27—Dave Patterson, Hasting——W 10
Sept. 15—Laurie Ny, Christchurch——KO 9
(New Zealand featherweight title)
Sept. 20—Singtong Por Tor, Auckland——W 10
Oct. 27—Fernando Soto, Auckland——W 10
Nov. 21—Kimpo Amarfio, Por Tor, Auckland——L 10

1967

Feb. 3—Adrian Davis, Christchurch——KO 7
Apr. 28—Kimpo Amarfio, Christchurch——W 10
May 2—Max Murphy, Auckland——W 10
May 8—Max Murphy, Auckland——W 10
June 7—Billy Coleman, Wellington——KO 9
May 25—Domenico Chiloiro, Christchurch——W 10
Sept. 14—Domenico Chiloiro, Christchurch——L 10
Oct. 19—Max Murphy, Noumea——W 10

LOUIS GERARDIN

French Lightweight

1967

Feb. 25—Paul Maolet, Aubervilliers—KO by 5
Oct. 7—Roger Grizon, Chalons sur Marne——W 8

LEN GIBBS

15-8

(8-1)

St. Pancras, England, Middleweight
(Former amateur internationalist)
Born March 1, 1942, in Jamaica, West Indies.

1965

Jan. 12—Terry Lye, London——WF 2
Jan. 26—Johnny West, London——W 6
Mar. 1—Mick Kane, Newcastle——KO 1
Mar. 9—Pat Verney, London——KO 3
Mar. 30—Chris Sanning, London——KO 6
Apr. 27—Narrie McCulloch, N'Clo——W 6
May 10—Steve Richards, London——W 6
June 10—Willie Fisher, Paisley——L 8
June 15—Fitzroy Lindo, London——W 6
Aug. 31—Jim Lloyd, London——W 8
Oct. 12—Johnny Kramer, London——KO 6
Nov. 8—Alberto Alsinet, Nottingham—KO 3
Dec. 14—Alf Matthews, London——KO 5

1966

Mar. 1—Johnny Kramer, London—KO by 6
May 23—Gary Chippendale, London—KO 7
June 20—Leslie McAteer, London——L 8
July 19—Dave Wakefield, Shoreditch—KO 7
Nov. 28—Pat Dwyer, London——L 10

1967

Apr. 24—Wally Swift, Nottingham——L 10
May 30—Carl Thomas, Porthcawl——L 8
June 6—Karl Thomas, Wales——L 8
Oct. 16—Johnny Kramer, London——W 10
Nov. 7—Pat Dwyer, London——L 10

GIOVANNI GIRGENTI

Age Tommasi 13-0-1

13-2-1 ?
(6-0) ?

Italian Featherweight

1967

Jan. 20—Johnny Famechon, Melbourne—L 10
Feb. 10—Manoel Santos, Melbourne——L 10

CARL GIZZI

25-3

(9-0)

Merthyr, Wales, heavyweight
Born May 14, 1944.

1964

June 30—Billy Winter, London——KO 3
Sept. 7—Lloyd Walford, Ebbw Vale——W 6
Sept. 14—Jim Monaghan, London——WF 3
Sept. 21—Jim Monaghan, Manchester——W 6
Oct. 26—Joe Johnson, London——WF 6
Nov. 2—Lloyd Walford, Ebbw Vale——W 6

1965

Feb. 1—Jim Monaghan, London——W 6
Feb. 18—Rocky James, Dumfries——W 8
Mar. 29—Tony Smith, Carmarthen——KO 1
Apr. 8—Jim Monaghan, Liverpool——KO 7
May 17—Al Roye, London——W 8
June 1—Ray Shiel, Blackpool——KO 5
June 28—Rocky James, London——KO 5
Sept. 7—Dave Ould, London——W 10
Sept. 23—Jack Whittaker, Cardiff——KO 3
Nov. 25—Roy Enifer, Cardiff——W 8
Dec. 14—Mick Cowan, Liverpool——KO 4

1966

Jan. 24—Ron Gray, London——KO 5
Mar. 23—Obe Hepburn, Blackpool——KO 4
Apr. 20—Ray Patterson, London——L 10
May 11—Ron Redrup, Manchester——W 8
July 13—Ray Patterson, London——W 10
Sept. 8—Renato Moraes, London——L 8
Sept. 26—Jose Menno, London——L 10

Bepi Ros, 1967 London W 8

July 11—Rocky Campbell, Liverpool——W 8
Nov. 28—Hubert Hilton, Aberavon——W 10

Bepi Ros, Treviso W 8

Remo Golfarini

TOMMY GLENCROSS

Glasgow, Scotland, Bantamweight (southpaw)

1967

June 15—Frank Fitzgerald, Cardiff.....KO 6
June 26—Roger Adolph, London.....W 6
pro debut
Sept. 11—Bernard Nicholls, Manchester..W 6
Nov. 1—Sonny McNorthey, London.....W 6

REMO GOLFARINI 16-2

Italian Junior Middleweight Champion
Born Liverno, March 11, 1941. (8-1)
(Complete record unavailable)

1966

Jan. 21—Ciro Cipriano, Rome.....KO 3
Apr. 1—Gianpaolo Gabanette, Rome...KO 3
June 17—Armando Pallarin, Rome.....KO 2
Nov. 23—Armando Pallarin, Genoa.....KO 8
(Italian Jr. middleweight title)
Dec. 16—Pedro Votta, Rome.....W 8

1967

Feb. 11—James Shelton, Leghorn.....W 10
June 14—Silvio Ceriano, Subiaco.....W 8
July 19—Luigi Patruno, Siracusa.....KO 6
(Italian junior middleweight title)
Dec. 14—Emile Griffith, Rome.....KO 6
(Non title bout)

JO GONZALES 32-3-2

French middleweight (32-2)
Born, Narbonne, 1941.
(Competed for France in 1964 Olympics in Tokyo. Eliminated by Boris Lagutin of Russia in final round of light-middleweight series.)

1964

Dec. 14—Julien Milaire, Paris.....KO 2

1965

Jan. 18—Nicolas Nanni, Paris.....KO 1
Jan. 25—Teddy Schall, Paris.....KO 1
Feb. 13—Daniel Mousseau, Narbonne.....KO 1
Feb. 22—Francois Bocchieri, Paris.....KO 3
Mar. 8—Hugh Kohler, Paris.....KO 2
Mar. 22—Tony Mantano, Paris.....KO 3
Apr. 2—Manfred Hass, Evreaux.....KO 4
Apr. 26—Dick Knight, Paris.....KO 2
May 15—Ray Geraudon, Marseilles.....KO 3
June 11—Joachim Riquelme, Toulouse...KO 1
June 2—Johnny Angel, Paris.....KO 7
June 10—Joaquim Riguelme, Toulouse..KO 1
Oct. 2—Jose Fragoso, Marseilles.....KO 2
Oct. 16—Jose Navarro Paredes,
Narbonne .....KO 3
Nov. 22—Ferd Hernandez, Paris.....L 10
Dec. 1—Francesco Ferri, Bordeaux.....KO 1
Dec. 10—Rene Brunet, Marseilles.....KO 2

1966

Jan. 31—Gil Diaz, Paris.....KO by 1
May 13—Johnny Cooke, Marseille.....KO 4
May 29—Werner Hallman, Villeneuve...KO 3
July 17—Peter Donner, Luchon.....KO 2
Aug. 8—Franz Koschina, Carascon-
sur-Ariege .....KO 2
Oct. 7—Ciro Patronelli, Marseilles.....KO 4
Oct. 17—Ernie Burford, Paris.....D 10
Oct. 29—Jack Tarouk, Villeurbanne.....KO 2
Dec. 5—Werner Mundt, Paris.....KO 3

1967

Jan. 10—Yoland Leveque, Paris.....KO 2
Feb. 6—Art Hernandez, Paris.....D 10
Feb. 20—Vic Stillija, Saint Brieuc.....KO 4
Mar. 10—Oscar Miranda, Marseilles.....KO 5
May 6—Abdul Golden, Cannes.....KO 2
June 3—Jose Hernandez, Carcassone...KO 6
July 15—Sella Boukari, Bayonne.....KO 5
Sept. 25—James Shelton, Paris.....KO 2
Oct. 30—Freddie Thomas, Paris.....KO 2
Dec. 1—Sandro Mazzenghi, Rome...KO by 4
(European Junior Middleweight Title)

FRED GOODMAN

London (Leyton), England, Welterweight

1967

Apr. 18—Graham Thursfield,
Shoreditch.....KO 2
May 1—Ray Fallone, Kensington.....W 6
May 16—Wally Williams, Shoreditch.....W 6
June 27—Frank Dolan, Shoreditch.....KO 3

MANFRED GRAUS

Germany, Middleweight

1967

Jan. 19—Nino Benvenuti, Bologna...KO by 2
May 3—Julien Van Mechelen,
Dortmund .....D 8
Aug. 31—Sugar Boy Nando, Oslo.....KO by 6

BILLY GRAY 19-2

Walsall, England, Heavyweight (9-2)
Born May 17, 1944.

1964

Oct. 6—Billy Wynter,
Wolverhampton .....KO by 4
Dec. 14—Lloyd Walford,
Nottingham .....W dis. 4

1965

Feb. 3—Bill Morgan, Wolverhampton...KO 1
Mar. 3—Billy Wynter, Solihull.....W 6
May 4—Jim Monaghan, Bristol.....KO 6

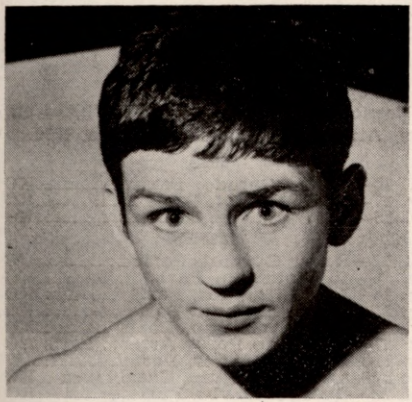

TOMMY GLENCROSS, Scotland

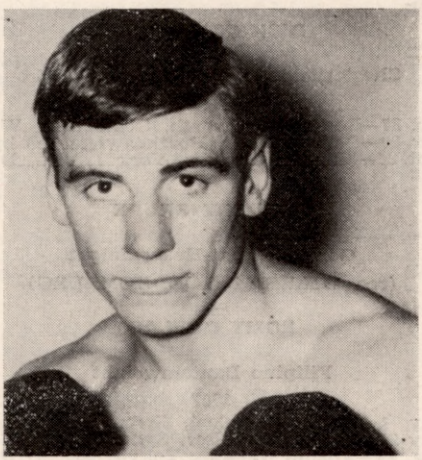

BILLY GRAY, England

Aissa Hashas

June 15—Alan Pompey, Birmingham.....W 6
Sept. 28—Rudolph Vaughan, Solihull.....W 8

1966

Jan. 12—Rudolph Vaughan, Wolverhampton.....KO 3
Feb. 16—Billy Wynter, Wolverhampton..KO 6
*Mar. 28—Menzies Johnson, London....KO 2
*Mar. 28—Ermano Festorazzi, London..KO 2
May 15—Roy Enifer, London.....W 6
Aug. 6—Tommy Sims, London.....W dis. 4
Sept. 8—Ray Patterson, London.....W 8
*Both bouts on same card
Oct. 10—Bepi Ros, London.....W 8
Nov. 23—Mariano Ecchevarria, Solihull..KO 9
Dec. 15—Everett Copeland, London.....W 10

1967

Apr. 4—Wendell Newton, Wolverhampton.....KO by 10
Mar. 7—Benito Penna, Wolverhampton.....KO 5
June 4- Renato Moraes, Wolverhampton W 10
Oct. 30 - Jo Juvilliere, London KO 4

GIULIO GRAZIANI

20-2-2

Italian Welterweight
Born, Spininbecco (Verona), August 8, 1938.

1962

Oct. 10—Zemla, Verona.....KO 3
Nov. 11—Petrali, Verona.....W 6

1963

Jan. 12—Sommi, Verona.....KO 5
Feb. 9—Broccati, Verona.....KO 3
Mar. 9—Vanalesta, Verona.....KO 3
Apr. 6—Patrini, Verona.....W 6
May 4—Lo Soscia, Verona.....KO 3
Aug. 13—Rosini, Portorecanati.....NC 3
Sept. 29—Lionetti, Verona.....KO 3
May 27—Pallavera, Verona.....W 6
Oct. 31—Giofre, Verona.....KO 3

1964

Jan. 9—Ugolino Fontana, Verona.....W 6
Jan. 24—Vito Delle Foglie, Milan.....KO 5
Mar. 18—Luciano Alimenti, Verona.....KO 4
Apr. 4—Enzo Rozzi, Verona.....W 8
June 20—Sonny Forbes, Verona.....W 8
Aug. 6—Enzo Rozzi, Ascoli Piceno.....LF 6
Sept. 9—Tristano Tartarini, Bologna...KO 2
Nov. 7—Bruno Orsi, Piacenza.....D 8
Nov. 28—Bruno Orsi, Piacenza.....D 8

1965

Jan. 5—Massimo Consolati, Verona.....W 8
Feb. 13—Isidro Bergua, Verona.....KO 9
Mar. 13—Luigi Furio, Genoa.....W 8
June 1—Abder Faradji, Verona.....W 8

1966

Sept. 18—Massimo Consolati, Verona.....L 12
(Italian junior welterweight title)

DICK GRIFFITHS

Chesterfield, England, Middleweight

1967

Feb. 27—Roger Woodworth, Gosforth....W 6
Mar. 29—Carl Thomas, Porthcawl....KO by 3
Sept. 27—Maurice Thomas, York.....D 6

NORBERT GRUPE

German Light-Heavyweight
(see WILHELM VON HOMBURG)

ROMY GUELAS

Filipino Bantamweight

1967

May 1—Rocky Gattelari, Sydney.....L 10
May 29—Rocky Gattellari, Sydney.....L 10
Aug. 14—Yoshio Nakane, Tokyo.....D 10
Oct. 19—Eigo Takagi, Tokyo.....L 10

GEORGES GUERRIER

French Featherweight

1967

Feb. 11—Jacques Jacob, Calais.....W 8
May 6—Jacques Jacob, Calais.....D 8
July 15—Marcel Lefebvre, Berck-sur-Mer.....L 8

ANGEL GUINALDO

Spanish Welterweight

1967

Feb. 18—Fred Emil, Seville.....W 8
Apr. 20—Fred Emil, Madrid.....W 8
June 1—Antonio Torres, Barcelona.....L 12
(Spanish welterweight title)
June 29—Francisco Ferry, Valencia.....L 8
Sept. 7—Jose Madrazo, Bilbao.....KO 5
Oct. 20—John White, Madrid.....W 8

MICHELE GULLOTTI

18-5-8?

Italian Welterweight

1967

July 8—Efrem Donati, Messina.....W 10
July 19—Franco Caruso, Siracusa.....D 8

KATSUHIRO HARADA

16-4-3

(Ushiwakamaru Harada)
Japanese Bantamweight
Born November 26, 1947

1965

Feb. 20—Kazuo Emori, Tokyo.....KO 3
Mar. 14—Tomoo Sakai, Tokyo.....W 4
May 10—Katsumi Wakabayashi, Tokyo..W 4
June 14—Kichichiro Shibata, Tokyo.....L 4
July 14—Minora Sakai, Yokohama.....L 4
Oct. 14—Hiroshi Sakai, Yokohama.....W 4
Nov. 7—Masatoshi Yonemochi, Tokyo..W 4
Dec. 4—Takeshi Kato, Tokyo.....W 4
Dec. 20—Kyuzo Hashimoto, Tokyo.....D 6

1966

Jan. 21—Yoshio Kimura, Osaka.....W 6
Apr. 14—Koji Suzuki, Fukushima.....W 6
May 22—Haruo Ito, Tokyo.....KO 3
July 7—Eikichi Harayama, Tokyo.....D 8
Aug. 1—Yoshihiro Kawakami, Sapporo..W 8
Oct. 24—Tadahiko Tsushima, Okayama..KO 6
Dec. 4—Masataka Uno, Osaka.....D 8

1967

Jan. 22—Rudy Villagonoza, Tokyo.....KO 2
Mar. 19—Katsuo Saito, Tokyo.....KO 2
(Japanese bantamweight title)
Apr. 26—Kim Hyun, Nagoya.....W 10
June 14—Arnulfo Torrevillas, Tokyo...KO 10
July 26—Arnulfo Torrevillas, Tokyo....KO 5
Sept. 14—Eigo Takagi, Tokyo.....L 10
(Japanese Bantamweight Title)
Oct. 14—Ruben Olivares, Mexico City.....KO by 2

AISSA HASHAS

43-10-1

French Junior Welterweight Champion
Born, Ain-Sefra, Algeria, March 8, 1936.

1958

Oct. 13—Andre Corade, Paris.....KO 2
Nov. 17—Henri Caillot, Paris.....KO 2
Dec. 15—Delio Chavez, Paris.....KO 2

1959

Jan. 12—Roger Guilhot, Paris.....W 10
Mar. 2—Jo Woussem, Paris.....KO 7
Mar. 16—Jose Cifuentes, Paris.....KO 4
Mar. 23—Pierre Renoult, Paris.....KO 2
Apr. 6—Roland Goujon, Paris.....KO 4
Apr. 27—Fernando Perez Artero, Paris..KO 2
May 11—Victor Pepeder, Paris.....W 10
June 27—Andre Mauguin, Casablanca...KO 3
Sept. 28—Georges Devos, Paris.....KO 2
Nov. 2—Carmelo Beraza, Paris.....KO 3
Nov. 23—Manfred Neuke, Paris.....KO 4

Speedy Hayase

1960

Feb. 2—Jimmy Hornsby, Los Ang..KO by 8
Apr. 4—Germano Cavalieri, Paris.....KO 6
Apr. 25—Epiphane Akono, Paris.....KO 5
May 12—Louis van Hoeck, Brussels.....W 10
May 23—Byron Hollinsworth, Paris....KO 4
July 2—Ebe Mensah, Algiers.....KO 4
Sept. 19—Ola Michael, Paris.....W 10
Nov. 7—Jimmy Hornsby, Paris.....KO 7
Dec. 3—Franco Rosini, Tunis.....KO 3
Dec. 17—Giuseppe Baiata, Casablanca..KO 5

1961

Jan. 23—Conny Rudhoff, Paris.....W 10
Feb. 17—Jim McCormack, Paris.....KO 3
Apr. 15—Charley Douglas, Casablanca...W 10
Oct. 16—Kenny Lane, Paris.....L 10
Dec. 4—Doug Vaillant, Paris.....KO by 8

1962

Feb. 19—Fernand Nollet, Paris.....KO by 7
Sept. 21—Bobby Ros, Paris .....KO 6
Oct. 21—Roger Younsi, Paris .....W 10
Dec. 1—Luis Silva, Oran .....KO 3

1963

Jan. 17—Lucien Fernandes, Paris.....W 10
Feb. 16—Roger Verhelst, Tours.....KO 2
Mar. 25—Vicente Derado, Paris.....L 10
Aug. 2—Robinson Garcia, Tunis...KO by 7
Oct. 11—Maurice Tavant, Lyons.....KO 2
Nov. 9—Jean Dantas, Lyons.....KO 2
Dec. 13—Valerio Nunez, Rome.....KO 5

1964

Feb. 28—Oscar Miranda, Rome.....L 10
Apr. 13—Abder Faradji, Paris.....KO 4
Apr. 30—Junior Cassidy, Neuilly.....KO 9
Oct. 5—Olli Maki, Helsinki.....KO by 8
Oct. 28—Frank Garcia, Paris.....KO 3
Nov. 27—Giordano Campari, Rome.....KO 9

1965

Apr. 26—John White, Paris.....L 10
Dec. 3—Jarmo Bergloef, Helsinki.....W 10

1966

Mar. 4—Fernand Nollet, Tarbes.....W 15
(French Jr. Welterweight Title)
Nov. 19—Rene Rodue Lyon.....D 10

1967

Jan. 9—Jean Claude Corroyez, Paris..KO 6
May 29—Robert Gallois, Paris.....KO by 7
Oct. 7—Paul Cosentino, Cannes.....KO 12
(French Welterweight Title)

Dec. - Jean Brucellari, Vitry (title) KO 7

SPEEDY HAYASE

Japanese Flyweight Champion
(Tetsuro Kanou)

Born October 18 1941, Hiroshima City

1962

July 13—Katsuhiro Takagi, Tokyo.....KO 1
July 26—Kiyoshi Sato, Tokyo.....KO 3
Aug. 17—Kiyoshi Nagai, Tokyo.....W 4
Sept. 11—Takao Kamio, Tokyo.....W 4
Oct. 4—Akira Kimura, Tokyo.....KO 1
Oct. 18—Katsuro Takahashi, Tokyo.....W 4
Oct. 29—Yasuharu Mangyo, Tokyo.....W 4
Nov. 10—Ryunosuke Taoka, Tokyo.....D 4
Nov. 21—Chuji Hirano, Tokyo.....W 4
Dec. 3—Kiyoshi Nagai, Tokyo.....W 4
Dec. 15—Katsuyoshi Takayama, Tokyo...L 4

1963

Mar. 18—Seigo Tamashiro, Tokyo.....W 6
Apr. 30—Fumio Takakura, Tokyo.....L 6
June 1—Yoshitaka Kanehara, Tokyo...W 6
June 25—Eishiro Iwaya, Tokyo.....L 6
July 2—Masahiro Yamane, Tokyo.....W 6
Aug. 1—Katsuro Takahashi, Tokyo.....L 6
Aug. 20—Tomio Isono, Tokyo.....W 6
Oct. 1—Katsuro Takahashi, Tokyo.....W 6
Oct. 15—Masayoshi Yasuda, Tokyo.....W 8
Nov. 12—Hironori Tada, Tokyo.....W 6
Nov. 24—Isao Fujita, Tokyo.....KO 2

1964

Apr. 1—Teruo Nagai, Tokyo.....W 6
May 12—Yoshiyuki Baba, Tokyo.....D 8
June 9—Kenji Ohashi, Tokyo.....W 6
July 9—Hironori Tada, Tokyo.....W 8
Aug. 11—Kyu Taguchi, Tokyo.....W 8
Oct. 6—Masakatsu Aritomo, Tokyo.....D 8
Nov. 9—Akira Namima, Tokyo.....KO 3
Dec. 12—Masahiro Yamane, Mayebashi..W 8

1965

Jan. 5—Hiroshi Yoshida, Tokyo.....W 8
Mar. 29—M. Aritomo, Tokyo.....W 10
Apr. 24—V. Kampe, Manila.....KO by 10
June 26—L. Somodio, Manila.....W 10
Sept. 16—C. Mendsa, Manila.....W 10
Oct. 2—Ric Magramo, Manila.....L 10
Nov. 28—K. Iida, Tokyo.....W 10

1966

Jan. 6—Katsuyoshi Takayama, Tokyo...D 10
Mar. 3—Akio Furuki, Tokyo.....W 10
June 6—Dong-Ki Cho, Tokyo.....W 10
Sept. 12—Tetsuya Yamagami, Tokyo.....W 10
Dec. 29—Eigo Takagi, Tokyo.....L 10

1967

Mar. 12—Yuzo Narumi, Tokyo.....D 10
Apr. 10—Hiroyuki Ebihara, Tokyo.....L 10
May 29—Katsuyoshi Takayama, Tokyo...L 10
Aug. 27—Yuzo Narumi, Tokyo.....W 10
Aug. 28—Katsuyoshi Takayama,
Sapporo.....W 10
(Japan Flyweight Title)
Oct. 9—Toshinobu Tsukamoto, Tokyo...W 10

CHUCK HENDERSON

Durham, England, Welterweight

Born December 2, 1942. Began boxing professionally in 1965 and through 1966 was undefeated in 9 bouts, winning 7 by k.o. and 2 by decision.

1967

Feb. 27—Fred Powney, Gosforth.....W 8
Apr. 12—Chris McAuley, Aldershot....KO 3
Apr. 25—Dick Duffy, Newcastle .....D 8
Sept. 27—Joe Barnes, York.....KO by 2

JOHNNY HENDRICKSON

London (Battersea), England,
Light-Heavyweight

Born St. Kitts, Leeward Islands, B. W. I., April 9, 1942.
(1962 A.B.A. champion)

1962

Sept. 11—Peter Nelson, London.....KO 2
Oct. 9—Paddy Dempsey, London.....D 6
Nov. 7—Jack Bodell, London.....KO by 4

1963

Jan. 31—Brian Stannard, London.....KO 5
Feb. 14—Tony French, London.....KO 7
Aug. 20—Clarence Prince, Porthcawl...KO 5
Oct. 2—Stan Cullis, London.....KO 7

1964

Jan. 21—Johnny Ould, London.....D 8
Mar. 13—Pekka Kokkonen,
Gothenburg .....KO 2
June 2—Bob Nicolson, London.....D 8
Dec. 1—Freddie Cross, London.....L 8

1965

Feb. 8—Freddie Cross, London.....KO by 7
Apr. 26—Mal Worthington, London.....KO 1
June 1—Bob Nicolson, Blackpool.....KO 5
June 17—Jack Grant, London.....KO 1
Oct. 5—Billy Lotter, London.....KO by 3

1966

Jan. 26—Leweni Waqa, London.....KO by 8
July 19—Ron Redrup, Shoreditch.....L 8
Aug. 24—Jose Menno, Brighton.....L 10
Oct. 31—Tom Calderwood, London.....W 8

1967

Jan. 24—Harry Scott, London.....L 10
Mar. 6—Leweni Waqa, Bristol.....W 8

JOSE HERNANDEZ

Spanish Welterweight

1967

Feb. 11—Vicente Ferrando, Barcelona...W 8

Bo Högberg

Apr. 28—Cesareo Barrera, Barcelona..ND 11
(vacant Spanish junior middleweight title)
June 3—Jo Gonzalez, Carcassone...KO by 6
Aug. 12—Fred Emi, Gijon.....KO 9
(Spanish junior middleweight title)
Oct. 5—Golden Abdul, Barcelona.....KO 5

GEORGE HIND

Glasgow, Scotland, Flyweight

1967

Jan. 23—Simon Tiger, Glasgow.....W 6
Feb. 20—Tommy Burgoyne, Glasgow .....KO by 5
Oct. 30—Tony Barlow, Manchester.....L 8

BO HOGBERG 36-3-1

Swedish Middleweight (25-2)
Sweden Middleweight

Born, Gothenburg, December 18, 1938.
Swedish amateur champion, 1956, '61, '62.

1962

Apr. 15—Christer Koko, Stockholm.....W 6
June 17—Gerhard Eyk, Gothenburg....KO 6
Oct. 26—Joe Riewald, Eskilstuna.....KO 1
Nov. 9—Toon Schuurmanns, Gothenburg .....KO 3
Dec. 28—Horst Borzoskowski, Orebro..KO 2

1963

Jan. 25—Mohamed Sahib, Linkoping....W 8
Feb. 3—Jupp Elze, Copenhagen.....KO 2
Feb. 22—Heini Freytag, Gothenburg....KO 5
Mar. 7—Tiger Sno, Linkoping.....KO 3
Mar. 29—Billy DePriest, Copenhagen..KO 6
Apr. 21—Marcel Fabre, Stockholm.....KO 3
June 22—Michel Diouf, Leksand.....W 8
Aug. 25—Harry Scott, Karlstad.....KO by 1
Nov. 15—Felix Santiago, New York.....W 4

1964

Jan. 6—Manfred Hass, Stockholm.....W 8
Feb. 7—Erik Jorgensen, Copenhagen..KO 3
Mar. 1—Ali Amrane, Sundsvall.....W 8
Mar. 13—Emile Sarens, Gothenburg....KO 7
Apr. 12—Billy Tarrant, Jonkoping....KO 4
May 9—Manfred Hass, Stockholm.....W 10
July 5—Dennis Read, Stockholm.....KO 1
Oct. 10—Heini Meinhardt, Gothenburg .....KO 8
Nov. 16—Ray Philippe, Orebro.....KO 9
Dec. 11—Sugar Boy Nando, Gothenburg .....W 10

1965

Aug. 15—Johnny Cooke, Gothenburg....W 8
Oct. 2—Fabio Bettini, Stockholm.....KO 7
Dec. 10—Dante Pelaez, Gothenburg.....KO 8

1966

Jan. 1—Bruno Visintin, Copenhagen...KO 7
(European Junior Middleweight Title)
Feb. 11—Yoland Leveque, Stockholm.....L 15
(European Junior Middleweight Title)

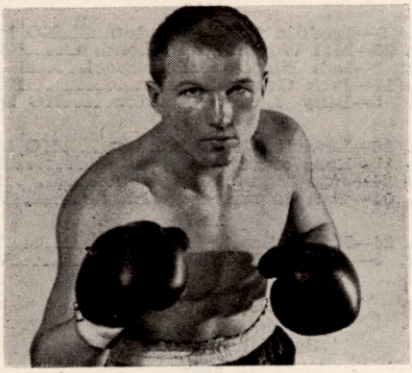

BO HOBERG, Sweden

June 15—Pierre Miner, Gothenburg.....KO 9
July 1—Werner Mundt, Stockholm.....KO 9
Aug. 19—Bruno Santini, Gothenburg....KO 4
Sept. 25—Al Sharpe, Malmo.....W 10
Nov. 11—Sandro Mazzinghi, Stockholm .....KO by 14
(European junior middleweight title)

1967

Feb. 3—Arthur Zelma, Gothenburg....KO 4
Feb. 26—Gil Diaz, Malmoe.....KO 2
Mar. 30—Manuel Gonzalez, Gothenburg.....KO 8
June 1—Oscar Miranda, Copenhagen..KO 2
Apr. 28—Bob Cassidy, Stockholm.....D 10
Aug. 13—Gordon Lott, Malmoe.....W 10

FRANZ HOGER

Austrian light-heavyweight

1967

June 6—Emil Svaricek, Vienna .....KO 5
June 6—Roland Gratz, Innsbruck.....D 6
Sept. 29—Horst Volpert, Innsbruck.....W 6

THOR ERIK HOGNROE 8-4

Norwegian (middleweight) (1-3)

1966

May 21—Hans Hartwig, Oslo.....W 4
June 17—Franz Koshina, Kristiansand .....KO by 4
Nov. 15—Gunter Kober, Oslo.....KO 5
Dec. 8—Ahmed Nechat, Oslo.....W 6

1967

Feb. 11—Werner Mundt, Kiel.....KO by 6
Apr. 15—Dieter Klay, Kiel.....KO by 1
May 23—Dieter Klay, Oslo.....L 6
June 26—Michel Blinkert, Oslo.....W 6
Aug. 31—Michel Blinkert, Oslo.....W 6
Oct. 10—Manfred Lessman, Oslo.....W 6
Nov. 13—Joop Kruis, Amsterdam.....W 6
Dec. 1—Joop Kruis, Oslo.....W 6

JO HORNY 7-12

(1-3)

Belgian Flyweight
(Son of one-time European champion, Michel Montreuil)

1961

Feb. 4—D. Villaume, Brussels.....W 6
Oct. 16—Ray Devless, Charleroi.....L 6

1962

Nov. 3—Descheemacker, Brussels.....L 4
Dec. 8—J. Schepens, Maubeuge.....WF 6

1963

Feb. 10—Daniel Villaume, Brussels.....W 6
Apr. 30—Jean Lamiraux, Brussels.....W 6
Sept. 22—A. Desproges, Paris.....L 6
Nov. 2—Jo Peig, Blois.....L 8

1964

Jan. 30—Paul Chervet, Zurich.....KO 2
Oct. 16—Andre Delande, Brussels.....W 6
Dec. 12—Anders Haga, Trondheim.....L 6

Mar. 7 - Jean Lamiraux, St. Dizier L 8

1965

Mar. 18—Salvatore Burruni, Milan..KO by 5
Sept. 18—Rene Libeer, Armentieres..KO by 5

1966

Feb. 4—Fernando Atzori, Florence..KO by 1

1967

Fritz Chervet, Berne L 10

Feb. 13—Gerard Berkhout, Rotterdam...W 8
Apr. 24—Gerard Berkhout, Rotterdam...L 8

Apr. 5 - Marc Vandomme, Dunkirk L 8

MICHEL HOUDEAU 27-3-3

French Featherweight (9-1)
Born Montargis, July 21, 1941.

1963

Oct. 12—Michel Allain, Montargis....KO 3
Nov. 2—Rene Douarre, Blois.....W 6

Nov. 17—Francesco Dessi, Paris.....W 8
Dec. 7—Pierre Beaudemont, Montargis..W 6

1964

Feb. 1—Jacky Thomas, Montargis.....W 6
Mar. 1—Jean-Pierre Delclitte, Paris....W 6
Mar. 21—Emile Wuilmet, Montargis....KO 2
Apr. 4—Michel Barberon, Blois.....KO 3
Apr. 25—Aldo Asaro, Montargis.....W 8
Oct. 3—Rene Douarre, Montargis....KO 6
Nov. 7—Jacky Thomas, Tours.....W 8
Dec. 5—Gerhard Berkhout, Montargis..KO 5

1965

Jan. 3—Jacques Jacob, Paris.....W 8
Jan. 30—Tony Manunta, Montargis....KO 4
Feb. 6—Alain Geoffroy, Tours.....W 10
Feb. 18—Kouider Meftah, Neuilly-sur-Seine .....W 8
Feb. 27—Jacques Chiche, Montargis....W 8
Apr. 24—Antoine Licausi, Montargis....W 8
Oct. 9—Lope de Pablo, Montargis.....W 8
Nov. 6—Robert Gourguet, Paris.....W 10
Dec. 4—Andre Geoffrey, Montargis....KO 5

1966

Jan. 29—Kouider Meftah, Montargis.....W 15
(vacant French featherweight title)
Apr. 30—Michel Atlan, Montargis.....W 10
June 4—Renato Galli, Montargis.....D 10
Oct. 5—Benny Lee, Montargis.....KO 5
Dec. 3—Yves Desmarets, Montargis.....L 15
(French featherweight title)

1967

Jan. 28—Ray De Vlees, Montargis .....KO 6
Mar. 18—Matius Cordier, Montargis.....W 10
May 3—Jules Touan, Abdigan.....L 10
May 29—Kouider Meftah, Paris.....D 8
Oct. 27—Johnny Famechon, Melbourne.....KO by 6
Nov. 29—Kouider Meftah, Paris.....D 8
Dec. - Raymond Pouteville, Montargis W 10

ENRIQUE HOYOS

Spanish Lightweight

1967

Feb. 11—Floyd Barrow, Barcelona.....W 8
Apr. 1—Dris Ben Amar, Barcelona....KO 3
Apr. 22—Fernando Penarubia, Tarrasa..W 8
June 1—D. Carvajal, Barcelona.....KO by 8

LEX HUNTER

London (Bermondsey), England,
Lightweight (Antiguan)

1967

Feb. 16—Billy Seasman, W.S.C., London..L 8
May 1—Spike McCormack, Kensington..W 8
July 3—Liam Clarke, Royal Garden Hotel, London..W 8
Sept. 12—Willie Rea, Belfast.....KO 7

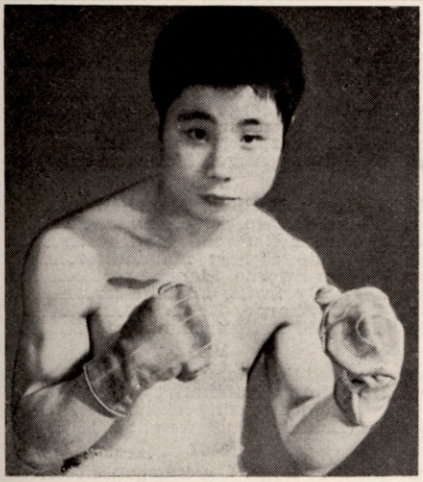

KIM HYON, Korea

KIM HYON

Korean Bantamweight

Began boxing in 1960 and through 1962 engaged in 36 bouts; won 31, drew 3, lost 2.

1963

Feb. 24—Chang Doo Hyon, Pusan.....KO 5
Mar. 3—Chang Ki Chul, Seoul.....W 8
Apr. 7—Kim Chang Kil, Seoul.....KO 5
May 15—Lee Dong Choon, Seoul.....W 8
May 18—Chun Chin Ki, Seoul.....KO 4
May 20—Kim Sung Kyun, Seoul.....KO 7
June 1—Fuseki, Seoul.....W 10
June 5—Suh Jong Sang, Yosu.....W 10
June 25—Kang Hee Soo, Seoul.....W 10
July 15—Kim Sang Kyun, Seoul.....KO 5
Aug. 3—Lee Dong Choon, Seoul.....W 10
Aug. 16—Lee Dong Choon, Seoul.....W 10
Sept. 11—Lee Yang Chae, Seoul.....KO 3
Oct. 3—Lee Yong Pal, Seoul.....W 10
Oct. 13—Yun Suk Il, Pusan.....KO 10
Nov. 2—Moon Chang Soo, Seoul.....W 10
Nov. 16—Lee Yong Sung, Seoul.....W 10
Nov. 24—Yun Suk Il, Pusan.....KO 2
Dec. 22—Kang Choon Won, Seoul.....L 10

1964

Feb. 29—Suh Chong Sang, Seoul.....W 10
Dec. 12—Hiroshi Kobayashi, Maebashi...L 10

1965

Jan. 7—Rokofu Ishiyama, Tokyo.....L 12
(Oriental junior featherweight title)
Mar. 18—Tetsuya Yamagami, Tokyo.....L 10
July 16—Noriji Matsuo, Tokyo.....L 10
Sept. 23—Hiroshi Kobayashi, Tokyo .....L 10

1966

Mar. 10—Kiyohide Yutsudo, Tokyo.....L 10
July 17—Churl Jang, Pusan City.....W 10

1967

Mar. 30—Eigo Takagi, Tokyo.....L 10
Mar. 5—Kuniaki Shibata, Tokyo.....L 10
Apr. 26—Ushiwakamaru Harada, Nagoya..L 10

ISAO ICHIHARA

Japanese Featherweight

1967

Aug. 16—Chang Soo Moon, Tokyo.....W 12
Sept. 13—Akihisa Someya, Osaka...KO by 8

FRANCO INNOCENTI

Italian Featherweight

1967

Mar. 9—Ramon Casals, Arezzo.....W 10
June 10—Mimun ben Ali, Barcelona.....L 10
July 15—Bob Sopresi, Ponsacco.....KO 4
Aug. 2—Nevio Carbi, Levico.....KO by 8

GENE INNOCENT

Cardiff, Wales, Heavyweight

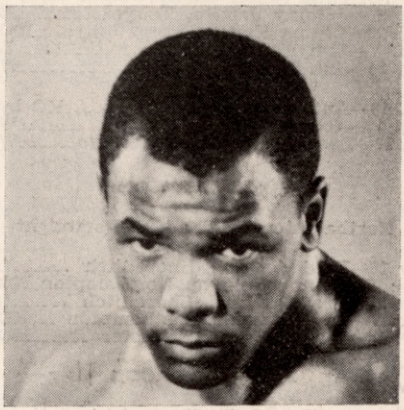

GENE INNOCENT, Wales

Kang Suh Il

1967

May 10—Mick Carter, Solihull.....KO 1
June 13—Jimmy McIlvaney, Wolverhampton.....W 6
Sept. 27—Barry Rodney, Solihull.....W 6

KANG SUH IL

Korean Junior Lightweight
(Complete record unavailable)

1963

Nov. 24—Yang Jae Kun, Seoul.....W 10
Dec. 4—Ikko Torantani, Tokyo.....W 10
Dec. 31—Mitsunori Seki, Tokyo.....L 12
(Oriental featherweight title)

1964

Jan. 25—Hiroshi Kobayashi, Tokyo.....W 10
Feb. 13—Yukio Katsumata, Toyko.....W 10
July 5—Taketeru Yoshimoto, Tokyo.....W 10
Nov. 21—Flash Elorde, Manila.....L 12
(Oriental lightweight title)

1965

Jan. 16—Arthur Persley, Manila.....W 10
June 16—Cho Chang Sul, Seoul.....W 10
July 26—Larry Flaviano, Seoul.....W 10
Dec. 4—Flash Elorde, Manila.....L 15
(W.B.A. Junior Lightweight title)

1966

Feb. 10—Yoshiaki Numata, Tokyo.....W 10
Sept. 8—Rokuro Ishiyama, Tokyo.....W 10
July 17—Jung Sang Suh, Pusan City.....KO 8
Oct. 1—Rene Barrientos, Manila.....L 10
Oct. 31—Yugi Amashima, Shimonoseki.....W 10
Nov. 24—Rokuro Ishiyama, Tokyo.....L 10
Dec. 19—Kiyohide Utsudo, Tokyo.....L 10

1967

Feb. 2—Hiroshi Kobayashi, Tokyo.....L 10
Feb. 22—Akihisa Someya, Tokyo.....W 10
June 14—Hiroshi Shoji, Tokyo.....W 10
July 6—Mando Ramos, Los Angeles.....W 10
Aug. 3—Placido Rodriguez, Los Angeles.....W 10

ROKORU ISHIYAMA

Oriental Featherweight and
Junior Lightweight Champion
(Complete record unavailable)

1965

Jan. 7—Kim Hyon, Tokyo.....W 12
(Oriental junior lightweight title)
Mar. 4—Lee Tong Chun, Tokyo.....W 10
Apr. 15—Atsushi Gunji, Tokyo.....L 10
June 24—Dong Chun Yi, Tokyo.....W 12
(Oriental featherweight title)
Aug. 26—Chiang Soo Moon, Tokyo.....KO 8
(Oriental featherweight title)
Sept. 27—Koichi Yamamoto, Tokyo.....W 10

1966

Jan. 13—Chun Won Kang, Tokyo.....KO by 9
(Oriental junior featherweight title)
Apr. 21—Johnny Jamito, Tokyo.....L 10
June 23—Chung Hwan Chang, Tokyo.....KO 10
Sept. 6—Suh Kang Il, Tokyo.....L 10
Nov. 24—Suh Soo Kang, Tokyo.....W 10

1967

Jan. 19—Antonio Herrera, Tokyo.....KO by 7
Aug. 10—Johnny Jamito, Tokyo.....W 10
Oct. 12—Soon-Moon Chang, Tokyo.....W 10

TONY JACKSON

Northampton, England, Welterweight

1967

May 16—Fred Jenkins, Shoreditch.....L 6
June 5—Tommy Sullivan, Northampton.....KO 3
June 27—Fred Jenkins, Shoreditch.....L 6
Oct. 2—Ray Reynolds, Northampton.....KO 3
Nov. 14—Kevin Maher, Leicester.....KO 3

JACQUES JACOB

French Featherweight
Born Calais, April 15, 1935. Began boxing in 1958 and through 1964 engaged in 38 bouts; won 11, drew 8, lost 18, no contest 1. For complete early record see 1964 Ring Record Book.

1965

Feb. 28—Gerard Macrez, Calais.....W 10
Mar. 25—Bob Allotey, Naestved, Denmark.....KO by 2
May 15—Jean Pichard, Calais.....W 10
Oct. 16—Antoine Licausi, Paris.....L 8

1966

Feb. 5—Robert Porcel, Villeurbanne.....L 8
Feb. 12—Vittorio Riccardi, St. Etienne.....L 8
Mar. 4—Franco Zurlo, Rome.....L 8
Apr. 1—Fritz Chervet, Berne.....L 8
Dec. 17—Antoine Licausi, Calais.....KO by 5

1967

Feb. 11—Georges Guerrier, Galais.....L 8
Mar. 11—Roger Grizon, Calais.....W 8
May 6—Georges Guerrier, Calais.....D 8
June 10—Marcel Lefebre, Berck-sur-Mer W 8

NAT JACOBS

Nottingham, England, Middleweight
Born, December 1, 1939.

1960

Nov. 14—Sonny Osemegie, Northampton.....W 6
Nov. 21—Tommy Donovan, Nottingh'm.....KO 4
Nov. 28—Billy Goodwin, London.....KO 1
Dec. 5—Sonny Osemegie, Northampton.....W 6

1961

Jan. 16—Freddie Collins, Northampton.....KO 4
Jan. 24—Eddie Phillips, Leicester.....W 6
Feb. 13—George Palin, Manchester.....LF 4
Feb. 27—Eddie Phillips, Nottingham.....W 8
Mar. 13—Tony Barry, Manchester.....KO 3
Mar. 27—Tommy Corrigan, Northamp'n.....W 6
Apr. 10—Maurice Lloyd, Manchester.....LF 2
Apr. 24—Al Sharpe, Northampton.....W 8
May 8—Eddie Phillips, Northampton.....W 4
June 15—George Palin, Manchester.....D 6
Sept. 8—Cliff Brown, Northampton.....LF 1

1962

Jan. 15—George Palin, Manchester.....KO 3
Jan. 23—Jimmy McGrail, London.....KO by 5
Feb. 8—Tommy Molloy, Preston.....LF 3
Mar. 5—George Palin, Preston.....L 8
June 7—Maxie Smith, Manchester.....L 8
Sept. 10—Brian Husband, Manchester.....L 6
Dec. 10—Johnny Cooke, Manchester.....L 8

1963

Feb. 28—Jimmy Gibson, Gaslow.....W 6
Mar. 18—Jack Burley, Manchester.....KO 1
June 10—Gordon Mullin, Manchester.....KO 3
Sept. 9—Jackie Harwood, Manchester.....L 8
Oct. 21—Bobby Day, Manchester.....KO 9
Nov. 11—Peter McLaren, Manchester.....KO 9
Nov. 27—Ernest Musso, Solihull.....L 8
Dec. 9—Johnny Kramer, Manchester.....L 8

1964

Jan. 24—Luciano Piazza, Milan.....L 10
Feb. 10—Jackie Harwood, Manchester.....KO by 6
Mar. 9—Dave George, Manchester.....W 8
Mar. 25—Ebe Mensah, Solihull.....L 8
Apr. 13—Al Sharpe, Manchester.....W 8
May 11—Johnny Angel, Manchester.....KO by 6

1965

Feb. 15—Terry Phillips, Manchester.....KO 8
Mar. 4—Sid Brown, Liverpool.....W 8
Mar. 15—Jackie Harwood, Manchester.....D 8
Apr. 5—Willie Fisher, Manchester.....KO 6
May 10—Jim Swords, Manchester.....KO 2
Sept. 21—Wally Swift, Manchester.....L 10
Nov. 2—Al Sharpe, Belfast.....L 10
Dec. 6—Fabio Bettini, Manchester.....L 10

1966

Mar. 2—Freddie Thomas, Solihull.....L 10
Mar. 21—Johnny Pritchett, Nottingham.....KO by 13
(British Middleweight Title)

1967

Mar. 2—Tom Bogs, Copenhagen.....L 10
May 15—Terry McTigue, Manchester.....W 8

Hans-Jorgen Jakobsen

HANS-JORGEN JACOBSEN [JAKOBSEN]

Danish Heavyweight
Born, Copenhagen, 1940.

1966

Aug. 2—Henri Ferjules, Copenhagen....W 4
Aug. 10—Andre Wyns, Malmoe....KO 4
Nov. 3—Manfred Ackers, Copenhagen..KO 3
Dec. 4—Giuseppe Dami, Copenhagen..KO 2
Dec. 26—Benito Confin, Gothenburg....KO by 2

1967

Feb. 4—Benito Confin, Copenhagen....W 4
Mar. 4—Gerd Engelbrecht, Copenhagen....KO 1
Apr. 6—Louis Croes, Copenhagen....KO 1
May 4—Giancarlo Bacchini, Odense....KO 3
June 1—Benito Penna, Copenhagen....KO 3
Aug. 14—Jose Menno, Malmoe....W 6
Sept. 7—Dave Ould, Copenhagen....W 6
Oct. 5—Pietro Besi, Copenhagen....KO 1
Dec. 7—Lion Ven, Copenhagen....KO 3

KLAUS JACOBY

Born—Homberg, Aug. 26, 1941
Lightweight

1965

Dec. 3—Gunter Valtinke, Dortmund....D 4

1966

Feb. 4—Paul Krucik, Berlin....W 6
Feb. 10—Meganck, Ghent....L 4
May 6—Gunter Valtinke, Wuppertal....KO 5
June 3—Hans Peter Schulz, Neumunster....KO 7
Sept. 2—Pierre Tirlo, Krefeld....W 8
Oct. 21—Garl Furcht, Oldenburg....D 12
(German lightweight title)
Nov. 25—Jan Soetens, Homberg....KO 3

1967

Feb. 24—Karl Furcht, Cologne....KO by 10
(German lightweight title)
May 9—Johann Orsolics, Vienne....L 8
July 15—Franco Spaninato, Krefeld....KO 4
Sept 1—Karl Furcht, Dusseldorf....D 12
(German lightweight title)
Nov. 11—Johann Orsolics, Paris....KO by 7

LEN ROCKY JAMES

Bristol, England, Heavyweight

1967

Jan. 24—Jim McIllvaney, Wolverhampton....W 4
Feb. 16—Doyley Brown, London....L 6
Mar. 20—Charley Wilson, London....D 8
June 5—Doyley Brown, London....KO 2
June 15—Roger Tighe, Cardiff....L 6
Nov. 1—Billy Wynter, London....L 6

JOHNNY JAMITO

Francisco Jamito
Philippines Featherweight
Born, August 1, 1939. Began boxing in 1957, and through 1960 engaged in 31 bouts; won 29, drew 1, lost 1.

1961

Apr. 12—Jose Luis Martinez, Manila....W 10
June 24—Ronnie Jones, Manila....W 10
Sept. 2—Marcing David, Manila....L 12
(Filipino bantamweight title)
Oct. 1—Kenji Yonekura, Nagoya....L 12
(Orient bantamweight title)

1962

Feb. 10—Kid Pio Tatel, Rizal....W 10
Mar. 24—Ray Asis, Quezon City....W 10
July 7—Emil de Leon, Manila....KO 7
Aug. 25—Antonio Rosales, Manila....W 10
Nov. 20—Chiquis Rosales, Angeles....W 10

1963

Jan. 19—Yoshio Himuro, Cebu....KO 9
Mar. 30—Marcel Juban, Manila....W 12
(Filipino bantamweight title)
May 18—Eder Jofre, Manila....KO by 12
(World bantamweight title)
Oct. 3—Veeranid Charernmuang, Manila....W 10
Nov. 2—Hiroshi Kobayashi, Manila....KO 6

1964

Jan. 4—Sugar Cane Carreon, Angeles City, Pampanga....W 10
Mar. 8—Francisco Balug, Cebu City....W 10
July 12—Mitsunori Seki, Tokyo....L 12
(Oriental featherweight title)
—Carlito Padilla, Cayagan de Oro City....W 10
Nov. 14—Carlito Padilla, Cagayan....W 10

1965

Apr. 5—Ely Yares, Cebu City....W 10
Sept. 1—Oscar Reyes, Manila....W 10
Sept. 18—Ray Asis, Manila....KO 7

1966

Apr. 21—Rokuro Ishiyama, Tokyo....W 10
May 19—Kiyohide Yuzudo, Tokyo....W 10
Nov. 4—Pedro Gomez, Caracas....L 10
Dec. 4—Pedro Gomez, Caracas....D 10
Dec. 19—Freddie Rengifo, Caracas....L 10

1967

Mar. 13—Takao Mihashi, Tokyo....W 10
Apr. 17—Jaguar Kakisawa, Tokyo....D 10
May 11—Hiroshi Mori, Tokyo....W 10
June 28—Mitsunori Seki (125) Osaka....L 12
(Oriental featherweight title)
Aug. 10—Rokuro Ishiyama, Tokyo....L 10

FRED JENKINS

London (Romford), England, Welterweight
(pro debut)

1967

May 16—Tony Jackson, Shoreditch....W 6
June 27—Tony Jackson, Shoreditch....W 6
Sept. 26—Eddie Carr, Shoreditch....KO 6
Oct. 24—Les Ferdinand, Poplar....KO 5
Nov. 14—Sammy Rex George, Shoreditch....KO 4

TOM JENSEN

Danish Middleweight
(Former amateur internationalist)

1967

Sept. 7—Gunter Kober, Copenhagen..KO 2
Dec. 5—Roger Van Laere, Copenhagen..KO 2

BABY JOHN

Born November 3, 1941
Rhodesian Flyweight
(Complete record unavailable)

1963

Aug. 3—Salvatore Burruni, Cagliari....KO by 6

1964

Jan. 22—Brian Cartwright, Birmingham..L 8
Mar. 9—Tony Barlow, Manchester..KO by 7
Apr. 18—Andrew Nkwentsha, Johannesburg....W 10
Aug. 24—Risto Luukkonen, Helsinki....L 10
Sept. 12—Salvatore Burruni, Rome....L 10
Nov. 30—Alan Rudkin, Manchester....L 8

1965

Jan. 4—Don Weller, London....L 8
Feb. 4—Jackie Brown, Glasgow....KO by 6
May 24—Keith Tate, London....L 8
Oct. 1—John McCluskey, London....L 6

1966

Apr. 18—Tony Barlow, Manchester..KO by 2
Aug. 1—George Hind, Govan....L 6
Aug. 29—George Hind, Glasgow....KO by 5

ROY JOHN

Bargoed, Wales, Middleweight
(pro debut)

1967

June 15—Dervan Airey, Cardiff....W 6
June 28—James Bevan, London....KO by 6
July 26—Jimmy Bryant, Aberavon....KO 6
Sept. 14—Clarence Cassius, London....W 6

Jean Josselin

JACK JOHNSON
(Jaime Margaritha)

Dutch West Indian Middleweight
Born—Jan. 13, 1940, Curacao

1967

Feb. 11—Klaus Stockmann, Kiel ---------D 8
Mar. 17—Soleiman Diallo, Nantes --KO by 4
May 8—Ronald Riedwald, Amsterdam ----------KO by 4
(vacant Dutch junior middleweight title)
Aug. 31—Mohammed Sahib, Oslo ------KO 2
Oct. 13—Jean-Baptiste Rolland, Caen ---L 10

JEAN JOSSELIN 45-4-2

French Welterweight (26-0)
Born Besancon, January 6, 1940

(Competed for France in 1960 Olympics in Rome; eliminated in third round of welterweight series by Nino Benvenuti of Italy.)

1961

Dec. 4—Rene Fauchez, Paris ----------W 6
Dec. 22—Georges Savlier, Geneva -----KO 6

1962

Jan. 8—Michel Fontaine, Paris -------KO 2
Jan. 19—Andre Corade, Villeurbanne -KO 4
Feb. 2—Guy Henrion, Geneva --------W 8
Mar. 9—Christian Kok, Villeurbanne--KO 3
Mar. 30—Tito Rodinetti, Lausanne -------W 8
Apr. 6—Rene Fauchez, Lyons --------KO 5
Apr. 13—Marcel Quetelard, Besancon--KO 5
Apr. 28—Umberto Urzi, Lausanne -------W 8
May 4—Jacky Houzard, Geneva -------KO 5
May 11—George Estatoff, Lyons --------W 10
May 26—Edmond Nore, St. Etienne ----KO 5
June 8—Assane Fakyh, Besancon ----KO 7
Sept. 29—Gilbert Souday, Villeurbanne ----------KO 6
Oct. 13—Jean Devos, Villeurbanne ----KO 7
Nov. 10—Jesse Jones, Lyons ----------KO 6
Dec. 3—Angel Robinson Garcia, Paris--W 10

1963

Jan. 26—Sauveur Chiocca, Villeurbanne-W 10
Feb. 25—Claude Saluden, Paris---------L 10
Mar. 25—Jean-Baptiste Rolland, Paris---W 10
Aug. 2—Dramane Ouedraogo, Cannes---W 10
Nov. 30—Francesco Montecatino, Villeurbanne ----------KO 8

1964

May 23—Rene Brunet, Besancon---------W 10
June 20—Georges Estatoff, Besancon---KO 7
Sept. 26—Vicente Tomas Moktar, Paris--KO 8
Oct. 12—Omrane Sadok, Paris----------KO 7
Nov. 9—Oscar Miranda, Paris----------W 10
Dec. 18—Marcel Fabre, Bescancon------KO 6

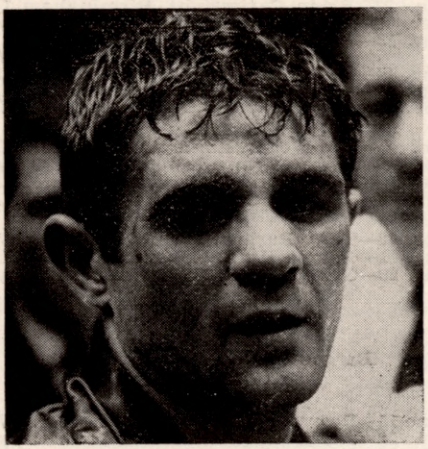

JEAN JOSSELIN, France

1965

Jan. 30—Juan L. Rodriguez, Villeurbanne ----------KO 1
Feb. 13—Assane Fakyh, Besancon------KO 4
Mar. 8—Francois Pavilla, Paris---------D 10
June 2—John White, Paris----------KO 6
Oct. 3—Luigi Furio, Lille----------KO 4
Nov. 8—Francois Pavilla, Paris---------W 15
(French welterweight title)

1966

Feb. 18—Robert Brysse, Besancon-------KO 5
Mar. 4—Lucien Fernandes, Besancon----W 10
Apr. 25—Brian Curvis, Paris----------KO 13
(Won vacant European Welterweight Title)
May 13—Navarro Moreno, Besancon----KO 7
June 17—Teddy Meho, Besancon---------W 10
Aug. 6—Willie Ludick, Johannesburg----L 15
Oct. 2—Eduardo Batista, Bordeaux----KO 9
Oct. 14—Lucien Fernandes, Strasbourg--W 10
Oct. 28—Georges Fabri, Besancon--------W 10
Nov. 28—Curtis Cokes, Dallas----------L 15
(vacant world welterweight title)

1967

Feb. 3—Abderramane Farali, Marseille----------KO 9
Feb. 20—Francois Pavilla, Paris---------W 10
Apr. 21—Domencio Tiberia, Marseilles --W 10
May 17—Carmelo Bossi, San Remo-------L 15
(European Welterweight Title)
Nov. 13—Johnny Brooks, Paris ---------W 10
Nov. 27—Stan Haywood, Paris ----------D 10

MARCEL JUBAN 21-11-2

Filipino Bantamweight

Born Tuburan, Cebu, November 1, 1938. Began boxing in 1960 and through 1961 engaged in 13 bouts; won 11, drew 1, lost 1.

1962

Feb. 8—Hiroyuki Ebinhara, Tokyo-KO by 6
Mar. 16—Litle Rufe, Manila ----------W 12
(Filipino flyweight title)
May 19—Leo Zulueta, Manila ----------W 10
Aug. 4—Mimun ben Ali, Manila --------W 10
Nov. 28—Henry Acido, Manila ------KO by 3
(Filipino flyweight title)

1963

Feb. 2—Curly Aguirre, Manila-----KO by 2
Mar. 30—Johnny Jamito, Manila---------L 12
(Filipino bantamweight title)
Aug. 11—Curly Aguirre, Manila---------W 12
(vacant Filipino bantamweight title)
Nov. 24—Pat Gonzales, Cebu City-------W 12
(Filipino bantamweight title)

1964

Mar. 15—Bernardo Carballo, Manila------L 10
May 30—Sugar Bonus, Manila----------L 12
(Filipino bantamweight title)
July 18—Al Asuncion, Rizal----------W 10
Sept. 19—Sugar Bonus, Rizal---------KO by 8

1965

Mar. 21—Flash Dumdum, Manila---------W 10
Dec. 18—James Skelton, Manila---------W 10

1966

Mar. 12—Jet Parker, Manila---------KO by 4
Aug. 19—Arnulfo Torrevillas, Manila-----L 10
Sept. 16—Romy Guelas, Manila----------D 10

1967

Jan. 18—Flory Kid, Quezon City---------W 10
Aug. 12—Bernard Magno, Manila -----KO 7
Sept. 1—Habert Kang, Quezon City-KO by 6

JOSEPH JUVILLIER 19-13-3 (5-3)?

French Light-Heavyweight

Born Pointe a Pitre, Gouadeloupe, March 1, 1937. Began boxing in 1959 and through 1961 engaged in 7 bouts; won 6, lost 1.

1962

Jan. 20—Eli Elandon, Brussels --------KO 5
Mar. 5—Marcel Tirel, Paris ----------KO 5
Nov. 5—Nick Maric, Paris ----------W 6
Dec. 3—Guy Parisot, Paris ----------D 6

Fumio Kaizu

1963

Apr. 13—Gilles Dieude, St. Nazaire.....W 8
May 11—Guy Parisot, St. Nazaire.....W 8
June 16—Daniel Leuillier, St. Nazaire....W 8
Oct. 5—Paul Roux, Tours.....L 15
(French light-heavyweight title)
Dec. 7—Louis Ven, Tours.....L 10

1964

Jan. 31 Paul Roux, Toulouse.....L 10
Mar. 21—Benito Canal, Bilbao.....L 10
May 9—Guy Mastil, Blois.....KO 5
Aug. 14—Mariano Echevarria, Bilbao....W 10
Dec. 19—Jose Luis Velasco, Madrid.....L 10
Dec. 25—Benito Canal, Bilbao.....KO by 4

1965

Oct. 2—Lennard Risberg, Stockholm...L 10
Oct. 29—Horst Benedens, Berlin.....D 8
Dec. 3—Jurgen Blin, Dortmund.....W 8

1966

Jan. 19—Jack Bodell, Birmingham.....L 8
May 1—Karl Troche, Luxembourg.....KO 2
Aug. 13—Dante Cane, Rimini.....D 8
Oct. 14—Dante Cane, Bologne.....KO by 7

1967

Jan. 24—Roy Enifer, Wolverhampton.....L 8
Apr. 7—Raimo Nisula, Helsinki.....L 6
Sept. 2—Albert Duscha, Dusseldorf....KO 4
Oct. 16—Arnie Brower, Paris.....W 10
Oct. 30—Billy Gray, London.....KO by 4
Nov. 23—Ron Redrup, Stockholm.....W 8

FUMIO KAIZU

Japanese Middleweight Champion
Born, Japan, February 7, 1938.

1957

Aug. 25—T. Sakamoto, Tokyo.....W 4
Oct. 13—K. Ishikawa, Tokyo.....W 4
Nov. 10—H. Matsumoto, Tokyo.....L 4

1958

Feb. 8—T. Watanabe, Yokohama.....L 4
Apr. 30—T. Onagawa, Tokyo.....W 4
May 31—T. Murata, Yokohama.....L 4
July 1—H. Kirihara, Tokyo.....KO 1
July 29—T. Watanabe, Tokyo.....W 4
Oct. 22—K. Ishizaki, Tokyo.....W 6
Dec. 17—K. Fujii, Tokyo.....W 6

1959

Jan. 20—Jiro Sawada, Tokyo.....W 6
Feb. 10—K. Fukuchi, Tokyo.....L 8
Mar. 10—T. Maemizo, Tokyo.....KO 2
Apr. 7—Y. Yamaguchi, Tokyo.....W 8
May 21—Hachiro Tatsumi, Tokyo.....L 10
(Japanese middleweight title)
June 9—T. Maemizo, Tokyo.....D 8
July 9—Steve Tony, Tokyo.....KO 3
Aug. 10—R. Gomez, Tokyo.....W 10
Sept. 22—K. Ishizaki, Tokyo.....KO 1
Nov. 15—Dowthong Singhapaplop,
Tokyo .....KO 1
(Orient middleweight title)

1960

Jan. 11—Y. Matsutani, Tokyo.....KO 3
Mar. 31—Rush Mayon, Tokyo.....KO 1
(Orient middleweight title)
May 9—Jiro Kanazawa, Tokyo.....KO 9
Sept. 1—M. Gondo, Tokyo.....KO 2
Oct. 20—Hachiro Tatsumi, Tokyo .....W 12
(Orient middleweight title)
Dec. 11—S. Yamanoi, Tokyo.....KO 2

1961

Jan. 5—Samart Sorndaeng, Tokyo.....W 12
(Orient middleweight title)
Mar. 1—Jiro Sawada, Tokyo.....WT 6
Apr. 3—M. Gondo, Tokyo.....KO by 2
May 8—J. Kanazawa, Osaka.....KO 7
July 13—Samart Sorndaeng, Bangkok...L 12
(Orient middleweight title)
Aug. 28—George Carter, Tokyo.....W 10
Oct. 18—Samart Sorndaeng, Tokyo....KO 7
(Orient middleweight title)
Dec. 3—Y. Matsutani, Nagaoka .....KO 3
Dec. 31—Anacleto Battad, Tokyo .....W 10

1962

Jan. 14—Kenshiro Fujii, Kochi.....KO 4
Feb. 7—Masao Gondo, Tokyo .....L 10
Apr. 9—Masuo Gondo, Osaka .....KO 5
(Orient middleweight title)
May 26—Willie Ross, Tokyo .....L 10
July 9—Morio Kaneda, Nagoya .....L 10
Aug. 23—Ron Redelsperger, Sapporo ....W 10
Oct. 13—Dave Brown, Tokyo .....L 10

1963

Feb. 2—Kang Sea Chul, Nogata.....W 12
Mar. 25—Morio Kaneda, Tokyo.....W 10
May 11—Willie Ross, Tokyo.....W 10
July 27—Keowan Yontrakit, Tokyo....KO 5
Sept. 27—Mutt Goodwin, Tokyo.....L 10
Aug. 25—Shinya Hayakawa, Hokkaido..KO 3
Oct. 8—Chang Tyung Oh, Tokyo.....W 10
Oct. 26—Clarence James, Oita .....KO by 3
Dec. 6—Shigeru Shirakawa, Tokyo.....KO 1

1964

Jan. 20—Masao Gondo, Tokyo.....L 12
(Oriental middleweight title)
Mar. 15—Mutt Goodwin, Tokyo.....W 10
Apr. 18—Luis Santa Maria, Tokyo.....KO 4
Aug. 3—Masao Gondo, Tokyo.....W 12
(Oriental middleweight title)
Dec. 6—Shigeru Shirakawa, Tokyo....KO 1

1965

Jan. 10—Kim Ki Soo, Tokyo.....KO by 6
(Oriental middleweight title)
Mar. 14—Takao Maemizo, Tokyo.....KO 6
May 10—Morio Kaneda, Tokyo.....W 10
(Japanese middleweight title)
July 23—Shokichi Ueda, Tokyo.....KO 4
Sept. 4—Ben Argoncillo, Nagoya.....W 10
Oct. 18—Morio Kaneda, Tokyo.....D 10
Dec. 12—Elisco Aranda, Tokyo.....W 10

1966

Jan. 4—Ki-Soo Kim, Seoul.....KO by 7
(Orient Middleweight Title)
Jan. 24—Yoshiaki Akasaka, Tokyo.....W 10
Mar. 20—Yoshiaki Akasaka, Nagoya-Shi..W 10
May 22—Yoko Fujita, Tokyo.....W 10
July 7—Yasuo Sato, Tokyo.....KO 9
(Japanese Middleweight Title)
Aug. 21—Terry Flores, Nagoya.....W 10
Oct. 24—Muneo Mizoguchi, Okayama....W 10
Dec. 4—Hideaki Takada, Handa City....W 10

1967

Jan. 27—Stan Harrington, Tokyo....KO by 6
July 19—Yoshiski Akasaka, Tokyo.....W 10
(Japanese middleweight title)

JAGUAR KAKIZAWA

Japanese Junior Lightweight
Born, Nov. 28, 1947,
Ashikaga City, Tochiga, Japan

1965

Feb. 9—Kenji Hayashi, Tokyo.....W 4
Mar. 1—Satoru Shito, Tokyo.....KO 4
May 9—Masatoshi Tatewaki, Tokyo.....W 4
June 13—Iwao Ogawa, Tokyo.....W 4
July 1—Norio Sugimoto, Tokyo.....W 4
Aug. 5—Chu Yokota, Tokyo.....W 4
Sept. 26—Yuichi Asaoka, Tokyo.....W 4
Oct. 25—Shoji Nagasawa, Tokyo.....W 4
Dec. 3—Riichi Matsumoto, Tokyo.....W 4
Dec. 20—Tatenao Mitsuyama, Tokyo....W 6

1966

Jan. 31—Tadashi Yamaguchi, Osaka.....W 6
Mar. 3—Kikuo Ishida, Tokyo.....KO 4
June 6—Michio Sekiguchi, Tokyo.....W 6
Aug. 1—Kenichi Oami, Tokyo.....W 6
Oct. 10—Masaya Sato, Tokyo.....W 6

1967

Jan. 17—Atsushi Gunji, Tokyo.....W 8
Feb. 2—Masaaki Sato, Tokyo.....KO 3
Apr. 17—Johny Jamito, Tokyo.....D 10
June 12—Arthur Persley, Tokyo.....W 10
Aug. 21—Dony Tesorio, Tokyo.....W 10
Oct. 2—Roy Amalong, Tokyo.....W 10
Nov. 27—Pedro Adigue, Tokyo.....L 10

CEMAL KAMACI

Turkish light-middle, living in Vienna

1967

Mar. 12—Franz Koschina, Vienna .....L 6

May 5—Franz Koschina, Istanbul ----W 8
Sept. 12—Peter Marklewitz, Vienna ----D 8
Sept. 29—Erwin Koch, Innsbruck ----W 8

JACQUES KANCELLARY

French Lightweight
Born 1941.

1963

Dec. 14—Valentin Castro, Brive----W 6

1964

Jan. 21—Jean-Claude Bey, Toulouse----W 6
Mar. 14—Rene Roque, Cannes----D 6
Apr. 2—Giorgio Cecci, Marseilles----W 8
Oct. 3—Alain Tinceau, Toulouse----KO 2
Dec. 20—Georges Janyck, Paris----D 6

1965

Feb. 16—Louis Gerardin, Toulouse----W 8
May 9—Serge Ringuet, Paris----W 8
May 22—Incandella, Cannes----W 6
June 10—Paul Cosentino, Toulouse----W 10
Nov. 6—Rene Rourre, Pau----W 6

1966

Feb. 11—Alonso Rodriguez, Toulouse----W 8
Aug. 8—Robert Guorguet, Carascon-sur-Ariege ----W 8
Dec. 3—Lothar Abend, Kiel----L 8

1967

Mar. 4—Rene Roque, Villeurbanne ----L 15
Apr. 6—Borge Krogh, Copenhagen----L 10
Apr. 28—Ameur Lamine, Paris----KO 5
May 26—Paul Maolet, Paris ----W 8
June 16—Raymond Dauteville, Paris ----W 8

MORIO KANEDA

Japanese Welterweight
Born January 30, 1938.
Began boxing in 1956 and through 1960 engaged in 28 bouts; won 21, drew 1, lost 6.

1961

Feb. 6—Hachiro Ito, Tokyo ----KO 2
Mar. 26—Sakuji Shinozawa, Tokyo ----W 10
May 15—N. Saito, Tokyo ----W 10
July 10—H. Yamada, Tokyo ----KO 8
Aug. 20—J. Kosaka, Kobe ----KO 7
Oct. 23—J. Kanazawa, Tokyo----KO 6
Dec. 4—T. Maemizo, Tokyo ----L 10

1962

Feb. 24—Rocky Alarde, Manila ----L 10
Apr. 20—Yoshinori Takahashi, Tokyo ---L 10
June 10—Koichi Ishikawa, Tokyo ----TD 2
July 9—Fumio Kaizu, Nagoya ----W 10
Sept. 23—Jiro Sawada, Tokyo ----W 10
Nov. 24—Cal Brown, Tokyo ----KO 8
Dec. 17—Shigemasa Kawakami, Tokyo---L 10

1963

Feb. 10—Kazumi Wakutani, Nagoya----W 10
Mar. 25—Fumio Kaizu, Tokyo ----L 10
May 20—Takao Maemizo, Toyama ----D 10
July 1—Jarrel Pate, Tokyo----KO 7
Aug. 12—Takao Maemizo, Tokyo ----W 10
(Japanese middleweight title)
Oct. 26—Noboru Saito, Kobe ----W 10

1964

Nov. 30—Chang Byong Oh, Tokyo----KO 8

1965

Feb. 22—Srisavut Sisposo, Tokyo----W 10
May 10—Fumio Kaizo, Tokyo----L 10
(Japanese middleweight title)
Sept. 19—Hitomitsu Fujita, Tokyo----L 10
Oct. 18—Humio Kaizu, Tokyo----D 10

1966

Jan. 19—Takao Maemizo, Tokyo----KO by 5

CHUN WON KANG

Korean Featherweight

1967

Apr. 20—Kiyohide Yuzodo, Kagoshuma ----KO by 7
(Oriental Junior Featherweight Title)
Nov. 8—Dony Tesorio, Seoul ----W 10

HUBART KANG

Korean Junior Lightweight

1967

June 15—Kazuyoshi Kanezawa, Tokyo --KO 2
Sept. 1—Marcel Juban, Manila ----KO 6
Sept. 30—Arthur Fuego, Cebu City ----KO 10
Oct. 28—Raymundo Rivera, Manila ----KO 9

WILLY KARALL

Austrian Middleweight

1966

Jan. 21—Mario Bacchetti, Vienna---KO by 2
Mar. 11—Peter Ponti, Vienna ----KO 2
May 13—Manfredo Graus, Vienna--KO by 3
Dec. 6—Carlo Sciano, Vienna ----D 6

1967

Jan. 12—Celso Calzi, Vienna ----W 6
June 6—Franz Koschina, Vienna ----KO 5
July 11—Edward Aslanian, Vienna----KO 6
Sept. 12—Ilhany Evren, Vienna----D 8
Sept. 29—Rainer Muller, Innsbruck ----W 8
Oct. 20—Mohamed Oudina, Vienna----KO 4

HARRY KAYE

Rugby, England, Light-Heavyweight

1967

May 8—Sean Dolan, Manchester ----L 6
June 5—Denis O'Connor, Northampton --D 6
Sept. 6—Keith Meese, Leicester ----D 6
Sept. 27—James Bryant, Solihull ----KO 1
Nov. 14—Terry Davis, Shoreditch ----W 4

MICK KEENEY

Birmingham, England, Middleweight

1967

Feb. 28—Julius Caesar, Walworth --KO by 2
June 5—Mick Cain, Kensington----KO by 6
Oct. 24—Tony Moore, Poplar----L 8

PUNTIP KEOSURIYA

Thai Flyweight
Born May 6, 1943, Khonkaen Province, Thailand.

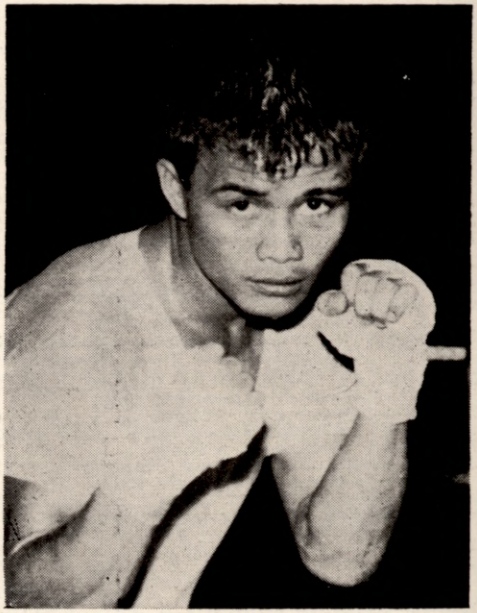

PUNTIP KEOSURIYA, Thailand

Kim Ki-Soo

1962

April 2—Vudhiphong Tiemprasit, Bangkok ---------- W 6
May 9—ChaiTong Singchuapleung, Bangkok ---------- W 6
June 16—Nopradol Lukpradria, Bangkok ---------- KO 3
Aug. 3—Chigaru Ito, Bangkok ---------- W 8
Aug. 30—Singern Smanchai, Bangkok ---- KO 6
(Flyweight championship of Thailand)
Oct. 4—Baby Espinosa, Bangkok ---------- KO 6

1963

Jan. 10—Kajornsak Lukpriskanas, Bangkok ---------- W 6
Mar. 6—Vuthipong Tiemprasit, Northern Thailand ---------- W 6
Apr. 5—Primo Famiro, Manila ---------- D 10
Aug. 20—Takeshi Nakamura, Tokyo ---------- L 10
Sept. 16—Takashi Nakamura, Tokyo ---------- L 10
Oct. 24—Sasaku Saito, Tokyo ---------- W 10
Nov. 21—Leo Macalinton, Bangkok ---------- W 10
Dec. 16—Singsiam Tepyotin, Bango ---------- W 10
(Bantam championship bout)

1964

Apr. 6—Primo Famiro, Manila ---------- D 10
Apr. 16—Veera Yingsak, Bangkok ---------- KO 9
June 24—Vuthipong Siemprasith, Bangkok ---------- KO 1
Aug. 2—Katsuo Yachinmua, Tokyo ---------- L 10
Aug. 5—Indian Star, Bangkok ---------- KO 1
Sept. 13—Seisaku Saito, Tokyo ---------- W 10
Oct. 6—Bat Limin, Bangkok ---------- KO 5
Oct. 18—Bert Leemin, Bangkok ---------- KO 5
Nov. 29—Takeshi Nakamura, Tokyo ---------- L 12
(Oriental flyweight title)

1965

Feb. 25—Vitayanoi Singyodfa, Bangkok ---- W 10
Apr. 15—Voravit Frasertsak, Bangkok ---- W 8
July 15—Takeshi Nakamura, Bangkok ---- W 10
Aug. 19—Vudhiphong Thiemprasit ---- W. KO 3
Sept. 16—Kaan Phej Sornpachon ---------- W. KO 7
Sept. 30—Chai Tong Singchuapleung ---------- W. KO 6
Oct. 30—Frisco Saquin, Chinengmai ---- W 10

1966

Jan. 13—Chaiyun Lugrajvullop, Bangkok ---------- KO 4
Mar. 31—Henry Acido, Bangkok ---------- KO 5
June 23—Ric Magramo, Bangkok ---------- KO 5
Sept. 11—Kid Tiger, Bangkok ---------- KO 2
Nov. 20—Katsuyoshi Takayama, Tokyo ---- L 12

1967

July 26—Chartchai Chionoi Bangkok ---------- KO by 3
(World flyweight title)

CARLITO KID

(**Carlito Sechico**)
Filipino Featherweight

Born July 21, 1943, Tubod, Lanao, P. I.

1964

Mar. 21—Cris Espinosa, Cebu City ---------- W 10
Apr. 26—Baby Marciano, Davao City ---- D 10
June 27—Emil de Leon, Davao City ---- KO 5
Aug. 29—Roy Amolong, Cagayan de Oro ---- W 10
Oct. 3—Hideo Takuda, Cayagan de Oro ---- W 10
Nov. 14—Johnny Jamito, Cagayan de Oro ---------- L 10
Dec. 26—Veeranid Chernmuang, Cagayan de Oro ---------- W 10

1965

Feb. 6—Rogelio Tulonghari, Luzon City ---------- KO by 7
Aug. 7—Rey Miller, Rizal ---------- W 10
Sept. 18—Orlando Medina, Cagayan de Oro ---------- W 10
Oct. 16—Oscar Reyes, Cagayan de Oro ---- W 10
Dec. 19—Anasano Lee, Tokyo ---------- W 10

1966

Feb. 5—Grego Garcia, Quezon City ---------- D 10
Mar. 5—Francisco Balug, Cebu City ---- KO by 8
Apr. 17—Mitsunori Seki, Tokyo ---------- KO by 8
(Orient Featherweight Title)
July 13—Francisco Balug, Cebu City ---------- L 10
Aug. 13—Clavilaz, Davao City ---------- L 10
Oct. 2—Vil Tumulak, Cebu City ---------- W 10
Oct. 16—Oscar Reyes, Cebu City ---------- D 10

1967

Jan. 21—Bernard Magno, Manila ---- KO by 8

KI-SOO KIM

26-0-2 (17-0)

Korean Middleweight
Oriental Middleweight and W.B.A. Junior Middleweight Champion

Born, Buk-Chong, Hamkyongnamdo, Korea, Sept. 17, 1939.

Began boxing in 1962 and through 1965 engaged in 19 bouts; won 17 (12 by k.o.), drew 2.

1966

Jan. 4—Fumio Kaizu, Seoul ---------- KO 7
(Orient Middleweight Title)
Jan. 23—Ben Argoncilo, Seoul ---------- KO 9
June 25—Nino Benvenuti, Seoul ---------- W 15
(W.B.A. Junior Middleweight Title)
Oct. 2—Seong-Kap Choi, Seoul ---------- Exh. 4
Nov. 5—Uasue Sato, Seoul ---------- KO 4
Dec. 15—Stan Harrington, Seoul ---------- W 15
(W.B.A. junior middleweight title)

1967

Mar. 20—George Carter, Seoul ---------- KO 5
Sept. 7—Nakao Sasazaki, Tokyo ---------- KO 6
(Oriental middleweight title)
Oct. 3—Freddie Little, Seoul ---------- W 15
(W.B.A. junior middleweight title)
Nov. 8—Apidej Sitherin, Bangkok ---------- W 10

RAFIU KING

41-20-3-1 (29-0)

Nigeria Lightweight

Born, Lagos, May 18, 1937.

Began boxing 1955; early record unavailable.

1957

Jan. 12—Yves Levesque, Paris ---------- W 6
Feb. 27—Roy Jacobs, Lagos ---------- L 8
Mar. 29—Roy Jacobs, Lagos ---------- L 12
(Nigerian featherweight title)
Apr. 29—Buari Abass, Lagos ---------- KO 4
Nov. 17—Robert Guttierez, Paris ---------- KO 7
Nov. 30—Daniel Dhamani, Paris ---------- W 8
Dec. 12—Ali Oura, Paris ---------- KO 7

1958

Jan. 10—Bruno Polet, Geneva ---------- KO 5
Feb. 10—Mohamed Omari, Marseilles ---- KO 6
May 27—Sergio Milan, Rome ---------- W 8
June 28—Giuseppe Mangiarelli, Genoa ---- KO 5
July 18—Altidoro Polidori, Rome ---------- KO 6
Aug. 16—Enrico Male, Avezzano ---------- KO 6
Sept. 7—Giordano Campari, Bologna ---- W 10
Oct. 6—Gavino Furesi, Rome ---------- KO 2
Nov. 17—Aldo Pravisani, Rome ---------- L 8
Dec. 15—Letterio Petilli, Rome ---------- W 10

1959

Jan. 22—Rene Barriere, Copenhagen ---- W 10
Feb. 23—Altidoro Polidori, Bologna ---- W 8

KI SOO KIM, Korea

Harry Kneipp

May 9—Gracieux Lamperti, Marseilles ---KO 4
July 4—Gracieux Lamperti, Marseilles ---D 10
Aug. 29—Bonny Ade, Lagos ---ND 6
Nov. 14—Louis Van Hoeck, Brussels---W 10

1960

18-3-1-1

Feb. 13—Jean Renard, Brussels---W 10
Mar. 29—Con Mount Bassie, London---KO 5
Apr. 9—Ramon Garriga, Brussels---KO 2
Apr. 26—Phil McGrath, London---KO 5
Oct. 15—Victor Pepeder, Brussels---KO 7
Nov. 21—Sergio Milan, Liege---KO 4
Dec. 19—Cyprien Carrie, Ghent---KO 3

1961

Feb. 3—Chato Ramos, Paris ---KO 5
Mar. 3—Jacques Poinson, Paris ---KO 1
Apr. 18—Harry Floyd Smith, London --W 8
June 28—Mario Vecchiato, Rome ---D 10
July 10—Latifu Shonibare, Lagos---KO 4
Sept. 18—Gracieux Lamperti, Paris ---KO 6
Oct. 6—Jean Biosca, Geneva---KO 4
Oct. 21—Rudi Langer, Liege---KO 2
Nov. 20—Angel Garcia, Paris---W 10

1962

Feb. 24—Roger Younsi, Paris ---KO 10
Mar. 9—Robert DiMartino, Villeurbanne ---KO 7
Mar. 26—Sugar Ramos, Paris ---L 10

1963

35-4-2-1

Feb. 9—Vince Derado, New York---L 10
Mar. 1—Don Johnson, Los Angeles---D 10
July 13—Sugar Ramos, Mexico City---L 15
(World featherweight title)
Nov. 18—Ismael Laguna, Paris---L 10
Dec. 7—Ameur Lamine, Tunis---KO 4

1964

36-7-3-1

Mar. 5—Jaime Aparici, Abidjan---KO 4
Mar. 24—Howard Winstone, London---L 10
June 5—Angel Robinson Garcia, Abidjan L 10
Nov. 11—Bobby Fisher, Paisley---KO 1

1965

38-9-3-1

Jan. 26—Vic Andreetti, London---L 8
Feb. 4—John O'Brien, Glasgow---KO 5
June 8—Maurice Cullen, Brighton---L 10
Aug. 31—Richie Sue, Portland, Ore.---L 12
Sept. 18—Antonio Amaya, Panama City---L 10
Nov. 1—Brian Cartwright, Lagos---W 10

1966

40-13-3-1

Apr. 23—Richard Sue, Portland---L 10
Oct. 25—Olli Maki, Helsinki---L 10
Nov. 20—George Foster, Paris---L 10
Dec. 21—Enoch Nhlapo, Johannesburg---L 10

1967

42-17-3-1

Mar. 10—Jose Legra, Madrid---L 10
Apr. 27—Jimmy Anderson, London---KO 5
June 2—Enoch Nhlapo, Johannesburg---L 10
July 22—Bruno Melissano, Pesaro---L 10

check out Bully

KLAUS KLEIN

15-12-8

German Junior Welterweight
Born, Konigsberg, October 3, 1942.

(5-4)

1962

Apr. 28—P. Faust, Frankfurt---W 4
Sept. 29—G. Binder, Rottweil---W 6
Nov. 30—Karl Furcht, Cologne---D 6

1963

Jan. 12—Harry Kurschat, Fellbach---KO by 6
Mar. 4—Waldo Dors, Rotterdam---KO 3
Mar. 9—Manfred Lessman, Esslingen---W 6
Mar. 30—Vito della Foglia, Beitigheim---D 6
Apr. 8—Toon Schuurmanns, Rotterdam ---KO by 5
May 18—Hector Constance, Ravensburg---W 8
July 13—Romano Rubini, Stuttgart---W 8
Aug. 30—Helmut Winkens, Essen---KO 5
(German junior welterweight title)
Sept. 29—Domenico Orma, Russelsheim---KO 5
Nov. 3—Alfred Fries, Cologne---W 8
Nov. 9—Horst Borzoskowski, Stuttgart---D 8
Nov. 30—Peter Muller, Essen---L 10

1964

Feb. 24—Claude Saluden, Paris---KO by 7
May 29—Vito della Foglia, Augsburg---KO 7
Aug. 21—Hector Constance, Bochum---W 8
Sept. 18—Bodo Wuesten, Augsburg---D 12
(German welterweight title)
Oct. 1—Chris Christensen, Copenhagen---L 10

1965

Jan. 16—Mauri Backman, Dortmund---D 8
Feb. 13—Peter Michalski, Hamburg---D 12
(German welterweight title)
Mar. 27—Mauri Backman, Dortmund---D 8
May 14—Artur Zemla, Berlin---W 6
July 2—Manfred Lessmann, Berlin ---KO by 7
Sept. 3—Peter Cobblah, Berlin---D 8
Oct. 16—Leif Schumaker, Kiel---W 8
Oct. 29—Bob Cofie, Berlin---L 8

1966

Jan. 13—Conny Rudhof, Berlin---L 12
(Germany Welterweight Title)
Apr. 29—Conny Rudhof, Kiel---L 12
(German welterweight title)
Aug. 10—Sandro Lopopolo, Senegalia---L 10
Dec. 9—Francois Pavilla, Essen---L 10

1967

Feb. 1—Giulio Nervino, Frankfurt---L 8
Sept 1—Leif Schmuecker, Duesseldorf---W 8
Oct. 31—Ray Philippe, Cologne---KO 5

HARRY KNEIPP

22-9-5

German Light-Heavyweight

(4-0)

1963

Mar. 2—Ossi Bochow, Kiel---W 4
Mar. 9—Gerd Engelbrecht, Oldenburg---W 4
May 17—Rolf Benz, Hamburg---KO 4
Sept. 6—Nic Suhrig, Kiel---W 4
Sept. 20—Dieter Hein, Russelsheim---D 4
Nov. 20—Adolf Mensiger, Kiel---W 6

1964

Feb. 15—Nic Suhrig, Oldenburg---KO 5
Mar. 20—Wolfgang Halbritter, Kiel---W 6
Apr. 18—Hermann Lindner, Oldenburg---W 6
May 8—Bas van Duivenbode, Hamburg---D 6
Aug. 29—Klaus Langhammer, Wolfsburg W 8
Nov. 27—Siegfried Gross, Kiel---W 6

1965

Jan. 23—Egon Thomsen, Oldenburg---D 8
Feb. 21—Pekka Kokkonen, Tampere---L 10
Apr. 30—Vittorio Saraudi, Genoa---L 8
Aug. 16—Ray Patterson, Gothenburg---L 8
Nov. 15—Dante Cane, Bologna---W dis 2
Dec. 11—Paul Roux, St. Quentin---W 10
Dec. 26—Renato Moraes, Mestre---L 8

1966

Jan. 13—Rudi Nehring, Berlin---W dis. 6
Feb. 21—Bernard Thebault, Paris---L 8
Feb. 26—Victor Chapelle, Wolfsburg---W 8
Apr. 22—Julien Van Mechelen, Bielefeld---W 8
June 3—Lion Ven, Neumunster---D 8

1967

Feb. 11—Lothar Stengel, Kiel---L 12
(German light-heavyweight title)

HUGO KOHLER

23-15-6

Austrian Middleweight
Born, Bosnia, February 8, 1933.

(16-8)

Began boxing in 1956 and through 1960 engaged in 22 bouts; won 14 drew 2, lost 6.

15-7-2

1961

Sept. 14—Gino Rossi, Vienna---W 10
Oct. 13—Mohamed Sahib, Vienna---W 8
Dec. 15—Piero Tomasoni, Brescia---KO by 2

1962

Jan. 12—Hector Constance, Vienna---D 10

1963

Apr. 30—Bruno Visintin, Naples---KO by 6
June 5—Klaus Winkler, Vienna---KO 5
Oct. 9—Michel Diouf, Vienna---D 8

1965

Mar. 8—Jo Gonzales, Paris---KO by 2
June 25—Gino Vataggioli, Vienna---KO 3
July 9—Charley Brown, Linz---KO 3
July 30—Mario Oggiano, Vienna---KO 6
Sept. 14—Silvio Ceriano, Vienna---D 8

Pekka Kokkonen

Nov. 23- Johnny Ramsaas, Oslo L 8
Oct. 2—Wolfgang Halbritter, Berlin....D 6
Oct. 12—Roy Askold, Oslo.....W 8

1966
Karlheinz Brumhole, Cologne KO by 1
Nov. 8—Dusan Ivonovic, Vienna.....KO 3
March 3 - Egon Thomsen, Copenhagen, L 8
March 12 - Egon Thomsen, Kopenhagen, W 8
May 14 - Ernst Borgert, Dortmund, KO by 4

PEKKA KOKKONEN

37-16-4 37-16-4 (27-3)

Finnish Light-Heavyweight
Born, Helsinki, January 18, 1934.

1957

Oct. 4—Georges Braco, Helsinki.....KO 1
Nov. 29—Henny Van Berkum, Oslo.....L 8
Dec. 20—Gino Menozzi, Helsinki.....KO 5

1958

Feb. 3—Dieter Wemhoner, Helsinki....L 8
Apr. 18—Henny Van Berkum, Helsinki..KO 3
Sept. 12—Lou Perry, Helsinki.....KO 4
Dec. 1—Dieter Wemhoner, Helsinki ...W 10

1959

Feb. 2—Jose Echevarria, Helsinki ....KO 7
Apr. 17—Sammy Langford, Helsinki ....W 10
June 14—Pedro Klyssen, Helsinki .....KO 6
Sept. 4—Uwe Janssen, Helsinki.....KO 5
Sept. 20—Ron Redrup, Stockholm.....L 8
Nov. 14—Jose Echevarria, Berlin.....W 8
Nov. 30—Ron Redrup, Helsinki.....L 10
Dec. 26—Artenio Calzavara, Gothenb'g..D 8

1960

Jan 23—Dieter Wemhoner, Berlin.....L 8
Mar. 4—Robert Duquesne, Helsinki..KO by 2
Oct. 24—Johnny Cole, Helsinki.....KO 2
Nov. 5—Erwin Hack, Stockholm.....KO 1
Dec. 2—Domenico Baccheschi, Helsinki .....KO 2

1961

Jan. 6—Hanny van Berkum, Gothenburg .....KO 3
Feb. 24—Yolande Pompey, Gothenburg..D 8
Mar. 13—Alan Harmon, Miami Beach .....KO by 2
Aug. 6—Yolande Pompey, Stockholm..KO 7
Sept. 15—Johnny Halafihi, Helsinki .....L 10

1962

Feb. 2—Joey Armstrong, Helsinki ....W 8
Feb. 24—Rudi Nehring, Stockholm ....KO 2
Apr. 16—Horst Niche, Helsinki .....KO 1
June 3—Eddie Cotton, Stockholm .....L 10
Aug. 17—Eddie Cotton, Helsinki .....L 10
Oct. 27—Klaus Langhammer, Eskilstuna .....W 8
Nov. 16—Johnny Halafihi, Helsinki .....D 10

1963

19-10-3
Feb. 2—Moussa Sangaree, Helsinki....KO 2
Feb. 11—Lothar Stengel, Kiel .....L 12
Feb. 22—Erich Walter, Gotheburg.....KO 5
Apr. 19—Paul Roux, Helsinki.....L 10
June 16—Georges Torrecillas, Haemeenlinna .....KO 3
June 22—Kaoume Yao, Leksand.....KO 5
Oct. 7—Michel Vinot, Helsinki.....KO 9
Dec. 9—Ray Cillien, Helsinki.....KO 2

1964

Jan. 6—Helmut Ball, Stockholm.....KO 2
Feb. 14—Ivan Preberg, Helsinki.....KO 4
Mar. 1—Clarence Prince, Sundsvall....KO 3
Mar. 13—John Hendrickson, Gothenburg .....KO by 2
Aug. 24—Johnny Halafihi, Helsinki.....D 8
Oct. 9—Dante Martinucci, Helsinki....KO 7
Dec. 5—Johnny Ould, Helsinki.....KO 5
Dec. 11—Harry Kneiff, Gothenburg.....LF 7

1965

Feb. 21—Harry Kneipp, Tampere.....W 10
Apr. 23—Bas van Duivenbode, Helsinki..W 10
May 14—Piero del Papa, Stockholm.....L 8
Sept. 10—Lion Ven, Tampere.....W 8
Dec. 3—Guy Parisot, Helsinki.....KO 3

1966

Mar. 25—Michel Diouf, Oslo.....W 10
Apr. 25—Horst Benedens, Helsinki.....W 8
Dec. 6—Harold Johnson, Vienna.....L 10

1967

Apr. 7—Piero del Papa, Helsinki.....L 15
(European lightheavyweight title bout)
Aug. 24—Alfredo Vogrig, Helsinki.....KO 7

FRANZ KOSCHINA

7-6 (3-4)

Austrian Middleweight
Born February 28, 1940

1965

Sept. 14—Hector Constance, Vienna.....W 4
Oct. 1—Gerhard Piaskowy, Berlin.....L 6
Oct. 15—Nick Maric, Vienna.....W 6

1966

Apr. 1—Rocco Lukic, Schwechat.....W 6
May 14—Rocco Lukic, Kapfenberg.....KO 3
June 7—Waldo Doors, Vienna.....KO 4
June 17—Tore Hognerud, Kristiansand..KO 4
Aug. 8—Joseph Gonzales, Tarascon..KO by 2
Nov. 8—Arthur Zemla, Vienna.....KO by 10
(for Austrian light-middles title)
Dec. 30—Jean Baptiste Rolland, Caen .....KO by 7

1967

Mar. 12—Cemal Kamaci, Vienna .....W 6
May 5—Cemal Kamaci, Istanbul.....L 8
June 9—Willy Karall, Vienna.....KO by 5

PETER KOSTER

6-4 (3-0)

Gothenburg (Born Hamburg, Aug. 6, 1942)
(Light Heavyweight)

1964

Oct. 27—C. Schick, Gothenburg.....KO 4
Nov. 13—Carlo Clementi, Orebro.....L 4
Dec. 11—Horst, Volpert, Gothenburg....W 4

1965

Aug. 15—Klaus Stockmann, Gothenburg..L 4
Dec. 10—R. Askvold, Gothenburg.....KO 4

1966

Mar. 18—T. Penalva, Gothenburg.....KO 1
Apr. 22—M. Sangaree, Stockholm.....W 6
July 1—G. Rodger, Stockholm .....W 6
Nov. 11—Lothar Stengel, Weisbaden.....L 12
German light heavyweight title

1967

Sept. 8—Sugar Boy Nando, Cologne.....L 8

SAKNOI S. KOSUM

10-2 (4-1)

Thailand Flyweight
Born July 29, 1947

1965

Oct. 10—Jomapaha Yingchareren, Bangkok .....W 6
Oct. 30—Kachasuk Sakulthai, Bangkok...W 6
Nov. 28—Legpetch Lugnakornchaisri Bangkok .....W 6

1966

Jan. 9—Singern Samanchai, Bangkok..KO 2
Jan. 31—Legpetch Lugnakornchaisri, Bangkok .....W 8
Mar. 12—Kajornsak Lugpriskanes, Bangkok .....W 8
Apr. 18—Vitayanoi Singyodfa, Bangkok..KO 8
June 5—Legpetch Lugnakornchaisri Bangkok .....KO 5
July 7—Thongchai Supasamuth, Bangkok .....L 10
Aug. 16—Chartchai Chionoi, Bangkok .....KO by 1

1967

Feb. 7—Pirom Singyodfa, Bangkok.....W 10
Aug. 20—Legpetch Lugnokornchaisri, Bangkok.....KO 5

STEVE KOUTZOUMIS

7-4-1 (3-1)

Australian Middleweight
Born in Greece.

1965

Oct. 25—Mick Daubert, Sydney.....W 4
Oct. 28—Mick Daubert, Redfern.....KO 3
Nov. 11—Norm O'Regan, Redfern.....L 6
Nov. 23—Norm O'Regan, Kogarah.....W 8
Dec. 13—Bernie Boyd, Sydney.....KO 2

1966

Feb. 10—Tony Lythgoe, Dolls Point.....D 10
Apr. 18—Arthur Larrigo, Sydney.....KO 6
July 27—Arthur Larrigo, N. Sydney.....W 10
Oct. 19—Frank Roberts, Nth. Sydney....W 10
Nov. 16—Frank Roberts, Nth. Sydney....L 10

1967

Mar. 15—Fred Taupola, Wellington, N. Z.....L 10
Oct. 11—Jim Ryan, Redfern.....KO by 3

JOHNNY KRAMER

London (Canning Town), England, Welterweight

Born October 28, 1940.

1960

Jan. 26—Joe Ceroni, London.....KO 6
Mar. 1—Richie Edwardson, London....KO 1
Mar. 14—Pat Aaron, London.....W 6
Apr. 19—Tony Barry, London.....KO 2
May 10—Fred Collins, London .....WF 2
May 23—Eddie Phillips, London.....KO 4
June 21—Pat Aaron, London.....KO 6
Sept. 20—Al Sharpe, London .....L 8
Nov. 15—Bob Roberts, London.....W 6
Nov. 29—Paddy Graham, London .....KO 4

1961

Jan. 10—Jimmy Powell, London .....KO 3
Feb. 7—George Cottle, London .....KO 6
Feb. 21—Peter Cobblah, London .....KO 4
Mar. 17—Al Sharpe, London.....W 8
Mar. 28—Ola Michael, London .....KO 4
June 13—Sani Armstrong, London ....KO 7
July 11—Tanos Lambrianides, London..W 8
Sept. 5—Tony Smith, London.....L 8
Oct. 3—Sammy Cowan, London....KO by 4
Dec. 14—Boswell St. Louis, London.....W 8

1962

Jan. 17—Albert Carroll, London .....KO 2
Feb. 7—Charley Cotton, London .....W 10
Mar. 27—Wally Swift, London ....KO by 7
Sept. 25—Billy Tarrant, London .....KO 7
Nov. 29—George Palin, London .....W 8
Dec. 11—Jimmy McGrail, London .....L 10

1963

Jan. 14—Johnny Cooke, London.....L 8
Mar. 11—Al Sharpe, London.....KO 4
Apr. 1—Jackie Harwood, Manchester...D 8
June 10—Peter McLaren, London.....L 10
Oct. 7—Peter McLaren, London.....W 10
Nov. 12—Wilson Harris, London.....W 8
Dec. 9—Nat Jacobs, Manchester.....W 8

1964

Feb. 18—Tony Lewis, London.....KO by 10
Oct. 12—Brian McCaffrey, London..KO by 6
Sept. 28—Don McMillan, London.....L 8

1965

June 14—Louis Onwuna, London.....KO 8
Oct. 12—Len Gibbs, London.....KO by 6

1966

Jan. 16—Al Sharpe, Belfast.....L 10
Feb. 14—Jim Floyd, London.....KO 6
Mar. 1—Len Gibbs, London.....KO 6
May 21—Johnny Pritchett, London..KO by 8
Nov. 14—Les McAteer, London.....KO by 5

1967

Feb. 27—Pat Dwyer, London.....L 10
Mar. 30—Theo Pollex, Gothenburg.....D 8
June 15—Dennis Pleace, Cardiff.....L 8
Sept. 25—Carl Thomas, London.....W 10
Dec. 12—Harry Svott, Wolverhampton...D 8

BORGE KROGH

Danish Lightweight

Competed for Denmark in 1964 Olympics. Turned professional in 1964:

1963

—Jacques Chiche, Copenhagen..KO 3
—Daniel Deneux, Copenhagen..KO 9
—Pedro Acebo, Copenhagen.....W 6
—Emilio Ricetti, Copenhagen....W 6
—Curley Co, Copenhagen.....W 6
—Aldo Provisani, Copenhagen...W 8
—Franco Caruso, Copenhagen....W 8
—Te Dove, Copenhagen.....D 10

1964

Nov. 5—Christian Lefevre, Copenhagen.....KO 4
Dec. 4—Antonio Medda, Copenhagen..KO 4

1965

Jan. 1—Jacques Chiche, Copenhagen..KO 3
Jan. 17—Pedro Acebo, Aalborg.....W 6
Feb. 4—Emilio Ricetti, Copenhagen....W 6
Mar. 12—Co Curley, Copenhagen.....W 6
Apr. 29—Pierro Tirlo, Copenhagen.....W 8
June 17—Karl Furcht, Copenhagen.....W 8
Aug. 15—Aldo Pravisani, Aalborg.....W 8
Oct. 7—Tei Dovie, Copenhagen.....D 10
Nov. 4—Franco Caruso, Copenhagen....W 10
Nov. 11—Daniel Deneux, Copenhagen..KO 9

1966

Apr. 14—Boualem Belouard, Copenhagen..W 10
—Roger Younsi, Copenhagen.....W 10
—Leon Zadourian, Copenhagen..W 10
—Romano Bianchi, Copenhagen..W 10
June 9—Don Johnson, Copenhagen.....W 10
Sept. 8—Lope de Pablo, Copenhagen....KO 9
Oct. 6—Jean Claude Corroyez, Copenhagen.....W 10
Oct. 6—Maurice Tavant, Copenhagen...W 15 (European lightweight title)
Dec. 8—Roy Atte, Copenhagen.....KO 8

1967

Jan. 2—Fernand Nollet, Copenhagen....W 10
Feb. 2—Tony Ryn, Copenhagen.....KO 6
Mar. 2—Al Rocca, Copenhagen.....W 10
Apr. 6—Jacques Kancellary Copenhagen.....W 10
May 4—Luigi Braccini, Odense.....KO 4
June 1—Enrico Barlati, Copenhagen....W 10
June 30—Pedro Carraco, Madrid....KO by 8 (European lightweight title)
Sept. 7—Franco Brondi, Copenhagen....W 10
Oct. 5—Angel Robinson Garcia, Copenhagen.....W 10
Dec. 5—Jacques Sylveer, Copenhagen...W 10

KAZUYOSHI KUBOKURA

Japan Welterweight

1967

Mar. 27—Hisao Minami, Tokyo.....W 10 (Japanese Welterweight Title)
May 15—Ansano Lee, Sendal.....KO 5
Sept. 18—Fil Ravalo, Tokyo.....W 10

NOEL KUNDE

Australian Bantamweight

1962

Nov. 2—Arthur Clarke, Brisbane.....W 6
Dec. 7—Freddie Davis, Brasbane...KO by 7

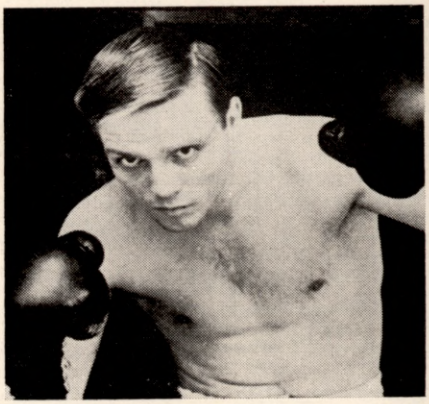

BORGE KROGH, Denmark

Michel Lamora

1963

Feb. 22—Freddie Davis, Brasbane.....KO 6
Mar. 22—Stan Mitchell, Brisbane.....KO 8
May 17—Salvatore Agresta, Brasbane..KO 7
June 14—Jackie Bruce, Brisbane.....KO 4
Sept. 13—Peter Greco, Brisbane.....KO 11
Oct. 11—Johnny Lawrence, Brisbane....W 12

1964

Feb. 21—Bob Allotey, Brisbane.....KO by 2
July 24—Bob Allotey, Brisbane.....W 15
(vacant Australian bantamweight title)
Aug. 14—Billy Brown, Brisbane.....KO by 3
Oct. 26—Rocky Gattelari, Sydney..KO by 3
(Australian flyweight title)

1965

Mar. 19—Ray Perez, Brisbane.....W 12
May 1—Ray Perez, Brisbane.....KO by 7
July 12—Ray Perez, Sydney.....L 12
Aug. 26—Singtong Pot Tor,
Brisbane.....KO by 8
Oct. 29—Ray Perez, Brisbane.....KO 9
(Australian Bantamweight Title)

1966

Mar. 11—Johnny Famechon,
Brisbane .....KO by 8
May 4—Johnny Famechon,
Brisbane.....KO by 4
June 20—Ray Perez, Sydney.....L 10
Aug. 26—Lionel Rose, Melbourne.....L 12
Oct. 27—Lionel Rose, Melbourne.....L 15
(Australian bantamweight title)

1967

Mar. 31—Ray Perez, Ipswick.....W 10
Apr. 28—Domenico Chilorio,
Melbourne.....KO by 8
Oct. 27—Ray Perez, Brisbane.....KO 8

AMEUR LAMINE

Tunisian Lightweight
Born, Tunis, August 15, 1938.

1960

Feb 27—Henri Corbanese, Tunis.....W 6
Oct. 30—Bernard Carre, Paris.....W 6
Dec. 3—Jean Dulhoste, Paris.....W 8
Dec. 16—Mohamed Meziane, Paris.....W 6

1961

Jan. 7—Rene Douarre, Paris.....W 8
Feb. 3—Jean Biosca, Paris.....W 10
Feb. 24—Louis Boutantin, Paris.....W 10
Mar. 3—Michel Byoko, Paris.....KO 10
Apr. 7—Louis Poncy, Paris.....W 10
May 6—Jacques Poinson, Tunis.....KO 5
June 28—Giordano Campari, Rome..KO by 10
Oct. 6—Mario Vecchiatto, Rome.....L 8
Dec. 2—Angel Garcia, Paris .....L 10

1962

Jan. 14—Claude Richard, Paris .....KO 2
Feb. 28—Jean Biosca, Paris .....W 10
Mar. 3—Aime Devisch, Tunis .....W 10
Dec. 14—George Payen, Paris .....W 10
Dec. 29—Angel Robinson Garcia, Tunis..L 10

1963

Jan. 28—Ray Adigun, Paris.....KO by 2
Apr. 4—Lucien Moreau, Paris.....W 10
Apr. 26—Michele Gullotti, Milan.....L 10
May 10—Conny Rudhoff, Berlin.....L 8
Nov. 16—Willi Quatuor, Dortmund.....L 8
Dec. 7—Joe Rafiu King, Tunis.....KO by 4

1964

Jan. 28—Frankie Taylor, London...KO by 6
May 29—Karl Furcht, Cologne.....D 8
Nov 7—Luigi Braccini, Paris.....KO by 2
Dec. 20—Neves Leite, Paris.....KO 2

1965

Jan. 2—George Payen, Paris.....D 10
Jan. 30—Mohamed Bensaid, Paris.....W 10
Feb. 6—Pierre Tirlo, Livry Gargan....KO 8
Feb. 13—Maurice Tavant,
Villeurbanne .....KO by 9
Apr. 11—Beni Sidel, Paris.....W 8
Apr. 29—Love Allotey, Copanhagen.....LF 10
June 28—Kouider Meftah, Paris.....L 10
Nov. 14—Andre Diaoua, Paris.....D 8

1966

Jan. 2—Jack Sylveer, Paris.....D 8
Feb. 4—Jules Touan, Abidjan.....D 10
Mar. 4—Kouider Meftah, Besancon.....D 10
Mar. 17—Pedro Carrasco, Barcelona.....L 8
Aug. 9—Rene Rourre, Biarritz.....LF 4
Dec. 4—Enrico Barlatti, Ravenna.....D 8
Apr. 2- Sandro Sanfilippo, Cremona L 8

1967

Jan. 14—Jose Legra, Tenerife.....L 10
Feb. 14—Yves Desmarets, Toulouse.....L 10
Mar. 18—Jose Legra, Valencia.....L 10
Apr. 28—Jacques Kancellary, Paris..KO by 5

MICHEL LAMORA

French Bantamweight

Born, Amiens (Somme), April 10, 1929.
Began boxing 1955 and through 1958 engaged in 22 bouts; won 10, drew 1, lost 11. For complete record see 1960 Ring Record Book.

1959

Feb. 7—Daniel Danny, Brussels.....L 6
Feb. 26—Pierre Vetroff, Marseilles.....L 10
Mar. 14—Mimun ben Ali, Casablanca....L 10
Apr. 25—Elysee Castre, Calais.....L 10
May 15—Mouloudji Saket, Clichy.....W 8
June 7—Robert Tartari, Brest.....L 10
July 12—Louis Oberto, St. Ouen.....W 10
Oct. 25—Esteban Martin, Paris.....WF 5
Nov. 23—Christian Marchand, Paris.....L 10
Dec. 5—Pierre Geuricher, Tours.....W 10

1960

Feb. 13—Edgar Basel, Stuttgart .....L 6
Mar. 11—Piero Rollo, Sassari .....L 10
Apr. 9—Jean Guerard, Chateauroux ...L 10
June 19—Young Martin, Madrid .....L 10
July 16—Robert Tartari, St. Ouen .....W 10
Oct. 24—Risto Luukkonen, Helsinki ....L 10
Dec. 4—Jacques Jacob, Calais .....L 10

1961

Jan. 17—Roy Beaman, London.....KO 8
Feb. 13—George Bowes, Newcastle.....L 10
Mar. 4—Pierre Cossemyns, Brussels....L 10
Apr. 29—Alphonse Halimi, Oran.....KO by 5
June 12—George Bowes, Newcastle.....L 10
Oct. 27—Salvatore Burruni, Rome.....L 8
Nov. 4—Jean-Claude Leroy, Brest .....W 10
Nov. 23—Ernesto Miranda, Turin .....L 10

1962

Jan. 29—Alex Ambrose, Cardiff.....L 10
Feb. 25—Christian Marchard, Paris ....D 10
Apr. 7—Jean Guerad, Tours .....L 10
Apr. 16—Jean-Claude Leroy, Brest .....W 10
June 29—Federico Scarponi, Ancona.....L 8
Sept. 8—Jacques Jacob, Calais .....W 10
Nov. 25—Giancarlo Centa, Paris .....L 8
Dec. 15—Jean Parra, Villeurbanne .....L 10

1963

Jan. 4—Pierre Ike, Abidjan .....KO 3
Feb. 1—Alphonse Halimi, Geneva.....D 10
Feb. 24—Jacques Jacob, Villeneuve.....W 10
Mar. 15—Pierre Vetroff, Villeurbanne....L 15
(French bantamweight title)
Nov. 11—Jackie Thomas, Villeneuve....W 10

1964

Jan. 17—Jean-Claude Pichard, Lyons....W 10
Apr. 4—Raton Osuna, Tours.....L 10
Sept. 17—Felix Brami, Paris.....L 10
Nov. 28—Jean Parra, Villeurbanne.....L 10

1965

Jan. 6—Risto Luukkonen, Linkoping....L 8
Feb. 12—Nevio Carbi, Bologna.....L 8
Mar. 5—Risto Luukkonen, Oslo.....D 8
Apr. 29—Bob Allotey, Copenhagen.....L 8
May 15—Kamara Diop, Calais.....L 10
July 7—Salvatore Burrundi, Rimini....L 10
Sept. 28—Chartchai Chionoi, Bangkok....L 10
Oct. 11—Alan Rudkin, London.....KO by 5
Dec. 26—Jean Parra, Marseilles.....KO 8

1966

Jan. 21—Jose Arranz, Madrid.....L 8
Feb. 5—Antione Porcel, Villeurbanne....L 10
June 13—Claude Ouyouchef, Montauban..W 10
July 10—Andrea Silanos, Alghero.....L 8
Dec. 25—Antoine Porcel, Villenneuve....L 10
(Vacant French Bantamweight title)

1967

Feb. 18—Franco Zurlo, Brindin.....KO by 3
Apr. 7—Jules Touan, Obidgan.....KO by 6

OSWALD "JOLLY" LANG

Austrian light-welter
Born September 26, 1942

1965

July 30—Lothar Dummer, Vienna.....W 6
Sept. 3—Salvatore Colella, Vienna.....W 6
Sept. 14—Enzo Giannandrea, Vienna.....W 6
Oct. 15—Tony van Eyck, Vienna.....KO 5
Dec. 1—Gerhard Kuhn, Vienna.....W 4

1966

Jan. 21—Young George, Vienna.....W 6
Mar. 11—Mirko Korat, Vienna.....W 6
June 7—Jan Surtes, Vienna.....KO 4
Sept. 6—Young George, Vienna.....W 6
Sept. 30—Carlo Roy, Vienna.....KO 6
Dec. 6—Fighting Mack, Vienna.....KO by 3

1967

Jan. 12—Pietro Ceru, Vienna.....W 8
May 9—Gunther Backes, Vienna.....KO 1
June 6—Jarmo Berglof, Vienna.....KO 6
July 11—Karl Furcht, Vienna.....L 8
Sept. 29—Boualem Belouard, Innsbruck..D 10
Oct. 20—Jean-Claude Corroyez, Vienna..W 10

NORM (KID) LANGFORD

Australian Junior Welterweight Champion

1964

Apr. 6—Norm Burge, Sydney.....KO 2
Apr. 8—Johnny Tucker, Guildford.....W 4
Apr. 20—Don Riley, Sydney.....LF 1
May 8—Young George, Melbourne.....KO 6
May 25—Frank Penfold, Sydney.....KO 6
June 19—Hurtle Atkinson, Melbourne..KO 5
July 17—Giacomo Gulino, Melbourne....L 12
Aug. 14—Hurtle Atkinson, Melbourne..KO 3
Aug. 24—Hank Wilson, Sydney.....L 12
Sept. 18—Ken Barry, Brisbane.....L 12
Oct. 12—Aubrey Roberts, Sydney.....W 8
Oct. 26—Trevor Ditton, Sydney.....LF 3
Nov. 23—Ray Mackie, Sydney.....KO 3
Dec. 7—Trevor Ditton, Sydney.....KO 4

1965

May 12—Manoel Santos, Wellington..KO by 7
May 15—Eric Munro, Newcastle.....W 6
May 18—Max Cartner, Kogarah.....D 8
July 2—Max Cartner, Newcastle.....KO 3
Sept. 21—Steve Parsons, Kogarah.....W 12
Sept. 27—Johnny Lythgoe, Sydney...KO by 7
Nov. 25—Eddie Dawson, Redfern.....W 10

1966

Jan. 26—Trevor Ditton, Sydney.....W 10
Feb. 22—Eddie Dawson, Kogarah.....D 8
Feb. 25—Dominico Scalca, Melbourne..KO 7
Mar. 10—Eddie Dawson, Dolls Point....KO 2
Mar. 16—Ian McDonald, Redfern.....W 10
Apr. 3—Johnny Lythgoe, Redfern.....W 10
(Vacant N. & W. state lightweight title)
Apr. 19—Keith Saunders, Kogarah.....KO 4
May 18—Johnny Lythgoe, Sydney.....W 10
June 23—Ebe Mensah, Christchurch.....L 10
July 6—Kimpo Amarfio, Redfern.....W 10
Aug. 3—Johnny Fooks, Redfern.....D 10
Aug. 16—Gary Cowburn, Kogarah.....W 12
(Australian Jr. Welterweight title)
Sept. 15—Davey Patterson, Hastings.....W 12
Nov. 7—Graham Dicker, Melbourne....KO 3

1967

July 17—Kazuyoshi Kubokura (147½)
Yokohama.....L 10
Aug. 17—Hidemori Tsujimoto (133½)
Tokyo.....KO by 4
Sept. 24—Kenshichiro Date, Tokyo..KO by 6
Oct. 15—Fujio Mikami, Kisenuma City..W 10

SALAH LAROUSSI

Algerian Lightweight

1967

May 20—Claude Nicolas,
Vitry sur Seine.....KO 5
Sept. 1—Hari Pitulainen, Gothenburg...L 6
Oct. 20—Leonard Tavares, Paris.....D 8

ARTHUR LARRIGO

Australian middleweight

1951

Mar. 30—Tony Cardillo, Brisbane.....KO 3
Apr. 6—Bill Geary, Brisbane.....KO 2
Apr. 11—Jack Ivory, Brisbane.....W 4
Apr. 20—Nipper Ford, Brisbane.....L 4
Apr. 27—Billy Gilbert, Brisbane.....L 4

1952

June 6—Bill Arnold, Brisbane.....KO by 4
June 9—Noel Turner, Brisbane.....L 6
June 13—Johnny Marr, Brisbane.....L 6
June 16—Johnny Marr, Brisbane.....D 6
July 4—George Adams, Brisbane.....KO 4
July 11—Noel Turner, Brisbane.....KO by 5

1953

Bill Barron, Newcastle.....W 6
Nov. 4—Bill Barron, Newcastle.....KO 6

1954

Cec Hart, Newcastle.....L 8
Cec Hart, Gloucester.....L 12
Cec Hart, Kempsey.....L 12
Apr. 28—Johnny Blake, Newcastle.....W 4

1955

June 30—Bobby Blay, Swansea.....L 10

1956–1964

No record available.

1965

Mar. 13—Allan Roberts, Newcastle.....L

1966

Apr. 18—Steve Koutzoumis, Sydney..KO by 6
June 22—Ron Beekin, Redfern.....L
Aug. 16—Allan Roberts, Kogarah.....L 8
Sept. 12—Les Hayes, Sydney.....L 8
Sept. 6—Warren Ritchie, North Sydney..L 10
Oct. 12—Warren Ritchie, Redfern.....KO 7
Nov. 23—Frank Roberts, Redfern.....L 10

1967

Apr. 12—Norm Regan, North Sydney....W 10
Apr. 19—Jim Ryan, Redfern.....L 6
May 1—Jim Ryan, Sydney.....L 8
May 29—Jim Ryan, Sydney.....L 8
June 28—Jim Ryan, North Sydney.....L 10
July 19—Carmen Rotolo, Redfern.....L 10
Aug. 23—Jim Ryan, North Sydney.....L 10
Oct. 8—Bill Opetaia, Rotorua, N.Z..KO by 8
Nov. 8—Dick Blair, Redfern.....KO by 7

MICKEY LAUD

St. Ives, England, Lightweight
Born, July 29, 1940.

1962

Sept. 11—Dai Harris, London.....D 6
Oct. 23—Tommy Tiger, Birmingham....W 6
Nov. 22—Alex Bryant, Swansea.....W 6

1963

Jan. 29—Jimmy Mitchell, London.....W 6
Feb. 19—Ivan Whiter, London.....KO by 2
Apr. 29—Richard Atkins, London.....KO 5
Aug. 20—Gordon Davies, Porthcawl....KO 2
Oct. 7—Tommy Blackwell, London.....L 8
Nov. 4—Billy Secular, London.....KO 4
Nov. 12—Richard Atkins, London.....W 4
Dec. 10—Johnny McKenna, London.....L 8

1964

Mar. 3—Len Wilson, London.....W 8
Mar. 24—Johnny McKenna, London.....W 6
May 12—Len Wilson, London.....W 8
Sept. 10—Chris Elliott, Cambridge.....D 8
Oct. 5—Harry Carroll, London.....L 8
Nov. 3—Junior Cassidy, London.....W 8
Nov. 19—Tommy Blackwell, Cambridge..W 8

1965

Jan. 11—Al Rocca, Manchester.....L 8
Mar. 3—Spike McCormack, Solihull....L 8
Apr. 5—Brian Brazier, London.....LF 6
June 6—Jimmy Mitchell, London.....D 8

1966

Mar. 21—Harry Edwards, Nottingham....W 8
May 2—Joe Tetten, Manchester....KO by 3
June 20—Ivan Whiter, London.....L 8
Sept. 7—Ken Buchanan, London.....L 8
Oct. 12—Chris Jobson, Nottingham.....W 6
Oct. 31—Spike McCormick, London.....L 10
Nov. 14—Liam Clarke, Nottingham..KO by 4

Jose Legra

1967

Feb. 28—Ivan Drew (143) Walworth.....W 8
Apr. 18—Billy Seasman (144½) AASC, London.....KO by 5
May 15—Teddy Meho (149½) AASC, London.....KO by 5
June 15—Dick Duffy (145½) Cardiff.....L 8
June 26—Johnny McKenna (145½) AASC, London.....KO 6
Nov. 14—Des Rea, Leicester.....L 8

MONTY LAUD

13-2-4

St. Ives, England, Featherweight
Born, October 17, 1944.

(3-0)

1964

May 12—Tommy Connor, London.....KO 6
May 25—Ron Elliott, London.....W 6
Sept. 10—Kid Hassan, Cambridge.....W 8
Nov. 19—Sammy Rufus, Manchester.....D 8
Nov. 30—Tony Barlow, Manchester.....D 8

1965

Feb. 8—Mickey Lynch, London.....KO 4
Mar. 1—Keith Tate, Newcastle.....D 8
Apr. 27—Keith Tate, Newcastle.....D 8
May 7—Carl Taylor, London.....W 8
May 18—Don Weller, London.....W 10
Sept. 14—Brian Bissmire, London.....W 8
Oct. 12—John Campbell, Brighton.....W 10
Nov. 29—Orizu Obilaso, London.....W 8

1966

Jan. 31—Keith Tate, London.....W 10
Apr. 18—Carl Taylor, Brighton.....KO 11
Sept. 28—Evan Armstrong, London.....L 8
Oct. 18—Bobby Davies, London.....L 8
Nov. 21—Terry Halpin, London.....W 8

1967

Mar. 29—George Bowes, Porthcawl.....W 8

WINSTON LAUD

12-9

St. Ives, England, Lightweight
Born June 16, 1943.

(7-3)

1964

June 30—Joey Burns, London.....W 6
Sept. 10—Al Juma, Cambridge.....L 6
Oct. 12—Don Gibson, London.....W 6
Oct. 26—Eddie Ashwell, Gr. Yarmouth.KO 5
Nov. 19—Sammy Rodgers, Cambridge..KO 3
Nov. 25—Al Juma, London.....W 6

1965

Jan. 11—Al Juma, Manchester.....W 6
Feb. 2—Bobby Davies, London.....L 8
Mar. 16—Bobby Davies, London.....L 8
Apr. 5—Mick Greaves, London....KO by 6
May 11—Joe Okezie, London.....KO 3
June 15—Harry Pickard, London....KO by 6
Nov. 1—Albert Daniels, London.....KO 2

1966

Feb. 7—Jimmy Anderson, London..KO by 5
Mar. 31—Vic Chandler, London.....KO 4
May 23—Chris Elliott, London.....L 8
June 20—Tom Sayers, London.....W 8

1967

Feb. 27—Seamus Mahon (127½) Anglo-American S. C., London....KO 6
May 15—Seamus Mahon (138¼) AASC, London.....L 8
June 5—Ron Cockett (139¾) NSC, London.....KO 7
June 28—Ken Buchanan (138) NSC, London.....L 8

PETER LEANEY

Former Australian Heavyweight Champion

1963

Feb. 26—Barry Butler, Auburn.....L 6
Mar. 11—Mario Konsul, Sydney.....D 6
Sept. 19—Roy Thurgar, Sydney.....L 6
Nov. 21—Roy Thurgar, Sydney.....L 8

1964

Mar. 13—Neville Robertson, Canberra...KO 7
May 2—Young Stanko, Corryong.....L 6
Oct. 12—Carlo Marchini, Sydney.....KO 2
Oct. 23—Orlando Gurini, Melbourne....KO 5
Dec. 14—Ron Fritsche, Whyalla.....KO 2
(Australian Heavyweight Title)

1965

Feb. 22—Young Stanko, Whyalla.....W 15
(Australian Heavyweight Title)
May 28—Fred Casey, Brisbane.....KO by 4
(Australian Heavyweight Title)
Aug. 3—Ron Fritsche, Salisbury...KO by 2
Aug. 8—Foster Bibron, Whyalla....KO by 9

1967

Apr. 8—Drago Barific, Armidale.....L 10
Apr. 15—Dave Cullen, Burnie.....KO by 7
(Australian Heavyweight Title)
June 5—Bob Stintinato, Auckland, N.Z. .....KO by 2

ANSANO YI LEE

Japanese Junior Middleweight
(Complete record unavailable)

1966

Mar. 13—Yoko Fujita, Tokyo.....W 12
(Oriental junior middleweight title)
Nov. 19—Ben Argonvilo, Seoul.....KO 3
(Oriental junior middleweight title)

1967

May 15—Kazuyoshi Kumbokurya, Sendai .....KO by 5

JOSE LEGRA

104-6-4

(31-1)

European Featherweight Champion

Born in Cuba. Early record in Cuba, Mexico and Florida:

Knockouts—Indio Iguamo, 2; Eugenio Jiminez, 3; Huracan Diez, 3; Baby Recio, 3. Won decisions—Tomas Perez, Jose Martinez, Julian Perez (twice), Indio del Sur, Raul Nunez, Luis Odio, Lopido Galvez (twice), Oribazo, Esteban Castillo, Raimondo Pelegrini, Vicente Nunez, Pedro Soto, Andres Perez, Pedro Pinera, Miguel Oliva (twice), Jimmy Escudero, Juan Fernandez, Enrique Yamuri.

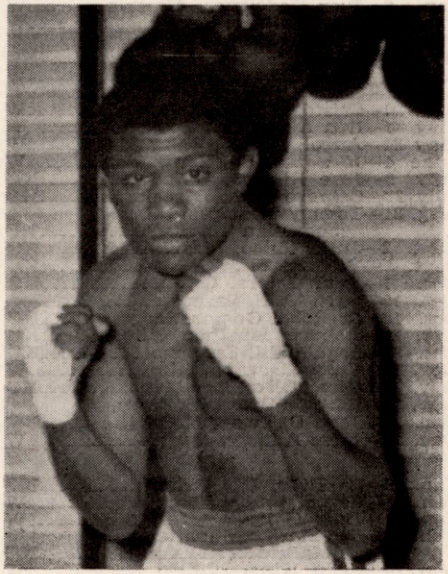

JOSE LEGRA, Spain

Yves Leveque

Drew—Ramon Ferrer, Juan Fernandez.
Lost decisions—Vicente Nunez, Augustin Carmona, Baby Luis (twice).
Knocked out by—Angel Ray.
Record in Europe:

25-5-2

1963

Undated bouts:
Knockout—Laichi, 5. Won decisions—Jose Luis Martinez, 8 (twice), Jose Luis Biescas, 8; Tony Alonso, 8.

30-5-2

1963

Nov. 2—Baldomero Arroyo, Madrid.....W 8
Dec. 4—Luis Aisa, Barcelona.....W 6
Dec. 12—Juan Aguilera, Barcelona.....W 8

1964

Biescas

Jan. 11—Jose Luis Martinez, Madrid.....W 8
Feb. 5—Jose Luis Martinez, Barcelona..W 8
Feb. 15—Tony Alonso, Madrid.....W 8
Feb. 26—Luis Biescas, Bilbao.....W 8
Mar. 14—Jose Luis Martinez, Bilbao.....W 8
Mar. 31—Kid Tano, Teneriffe.....D 8
May 7—Kimbo Calderin, Madrid.....W 8
May 23—Kid Tano, Las Palmas.....W 10
July 2—Angel Rodriguez, Valencia.....KO 1
July 18—Rafael Gayo, LaCorunna.....W 8
Aug. 8—Kimbo Calderin, Valencia.....W 10
Sept. 5—Luis Aisa, Madrid.....W 8
Sept. 18—Vincenzo Pitardi, Madrid.....W 8
Oct. 10—Anotine Licausi, Madrid.....W 8
Oct. 31—Luis Aisa, Madrid.....W 8
Nov. 14—Sanchez Merayo, Madrid.....KO 2
Nov. 26—Renato Galli, Barcelona.....W 8
Dec. 4—Tony Alonso, Madrid.....W 8

Aug. 23 - Kid Tano, Las Palmas W 8

51-5-3

1965

Jan. 22—Juan Pinto, Madrid.....W 8
Jan. 30—Angel Neches, Bilbao.....D 8
Feb. 26—Mario Sitri, Madrid.....W 10
Mar. 6—D. Cabrera, Tenerife.....KO 6
Mar. 13—Kimbo Calderin, Tenerife.....W 10
Apr. 2—Antonio Paiva, Madrid.....W 8
June 2—Dos Santos, Madrid.....W 10
June 23—Howard Winstone, Blackpool...L 10
Aug. 17—Lope DePablo, Madrid.....W 8
Sept. 5—Tano Tartarini, LaCoruna.....KO 1
Sept. 25—Luis Segura, Valladolid.....W 8
Oct. 19—Barretto, San Sebastian.....KO 4
Oct. 30—Jose Bisbal, San Sebastian.....W 10
Nov. 12—Ramon Casal, Madrid.....W 8
Nov. 26—Manuel Calvo, Madrid.....W 10
Dec. 18—Manuel Calvo, Salamonica.....W 8

65-6-4

1966

Jan. 6—Juan Rodriguez, Almeria.....W 8
Feb. 13—Cristobal Gomez, Almeria.....W 8
Mar. 3—Antonio Paiva, Barcelona.....KO 7
Mar. 17—Ove Turpin, Barcelona.....KO 2
Apr. 3—Jesus Zarco, Santander.....W 10
Apr. 15—Omar Oliva, Madrid.....W 8
Apr. 30—Cristobal Kirby, Malaga.....W 8
May 7—Ben Amar, San Sebastain.....W 8
May 21—Angel Chinea, Santander.....W 8
June 4—Jose Torcida, Santander.....W 10
July 9—Jose Ribeiro, Oviedo.....KO 7
July 29—Celmiro Rios, Barcelona.....KO 3
Aug. 21—Tommy Thompson, San Sebastian.....KO 1
Sept. 2—Julio Chico, Madrid.....KO 7
Sept. 9—Vicenzo Pitardi, Madrid.....KO 5
Oct. 1—Raul Tejera, Gijon.....KO 2
Oct. 15—Segu Valli, Sargossa.....KO 2
Oct. 16—Cristobal Gomez, Sargossa.....KO 2
Oct. 26—Roberto Marthon, Bilbao.....KO 2
Oct. 29—Segu Valli, Sargossa.....KO 2
Nov. 12—Chico Carvajal, Gijon.....W 8
Nov. 24—Omar Oliva, Barcelona.....KO 9
Nov. 30—Became Spanish citizen.
Dec. 2—Jean DeKeers, Madrid.....KO 1
Dec. 23—Love Allotey, Madrid.....W 12

89-6-4

1967

Jan. 8—La Russ, Las Palmas.....KO 3
Jan. 16—Roger Younsi, Tenerife.....W 10
Jan. 22—Julio Gonzalez, Tenerife.....W 10
Feb. 12—Salvatore Gennatiempo, Madrid.....KO 6
Mar. 10—Rafiu King, Madrid.....W 10
Mar. 18—Ameur Lamine, Tenerife.....KO 1
Apr. 28—Ben Said Souita, Tenerife.....KO 1
June 3—Maurice Tavant, Madrid.....W 10
June 10—Paul Rourre, San Sebastian.....W 10
June 24—Jose Torcida, Leon.....W 10
June 30—Don Johnson, Madrid.....W 10
Sept. 2—Fernando Tavares, Tenerife...KO 7
Sept. 30—Paul Rourre, Santa Cruz.....W 10
Nov. 9—Benito Gallardo, Barcelona...KO 3
Dec. 22—Yves Desmerets, Madrid.....KO 3
(Vacant European Featherweight Title)

CHARLEY LEO

18-11-3 (3-0)?

Australian Junior Middleweight

Began professional boxing in 1963 and through 1965 engaged in 23 bouts; won 12, drew 3, lost 8.

1966

Mar. 25—Hannah de Boer, Melbourne...KO 3
May 9—Steve Wheeler, Invercargill, N. Z.....W 10
May 22—Dennis Hagen, Invercargill.....W 10
July 1—Carmen Rotolo, Melbourne.....L 15
(Australian welterweight title)
Aug. 8—Gary Ford, Melbourne.....L 8

1967

Mar. 17—Ben Brizzi, Melbourne.....W 10
Mar. 20—Mick Croucher, Melbourne....KO 5
Apr. 14—Mick Croucher, Melbourne....KO 4
May 1—Frank Roberts, Sth. Melbourne..L 8

DANIEL LEUILLIER

See Tournier 22-25-8? (3-3)?

French Middleweight

1967

Jan. 16—Roland Riedewald, The Hague..D 8
Mar. 4—Liston Idowun, Amiens.....W 8
Apr. 28—Gerhard Piaskowy, Cologne....D 8
Aug. 18—Young McCormack, Dublin.....KO by 2

YOLAND (YVES) LEVEQUE

25-6-1 (7-3)

French Light-Middleweight Champion
Born, St. Quentin, April 17, 1937.
(Competed for France in 1960 Rome Olympiad; eliminated in opening round of middleweight series by Eugenij Feofanov of Russia.)

1961

Mar. 6—Raymond Denielle, Paris.....KO 6
Mar. 17—Dyallo Boukary, Paris.....W 8
Apr. 21—Omar Zenasni, Paris.....W 8
May 5—Charles Luce, Paris.....KO 2
June 10—Mohamed Belarbi, Dhelles....KO 2
Dec. 31—Marc Desfourneaux, Paris ....W 10

1962

Jan. 18—Yves Corne, Paris .....KO 1
Feb. 23—Daniel Leuillier, Paris .....KO 6
Oct 12—Marc Desfourneaux, Paris.....W 10
Nov. 30—Jacky Cailliau, Paris .....W 10

1963

Jan. 11—Giancarlo Garbelli, Paris.....W 10
Mar. 25—Claude Canu, Paris.....KO 2
Oct. 14—Francisco Bermudez, Paris...KO 4
Nov. 18—Dante Pelaez, Paris.....W 10

1964

Jan. 13—Fabio Bettini, Paris.....W 8
Mar. 28—Jerome Adje, Abidjan.....W 10
May 22—Bruno Visintin, Turin.....L 15
(vacant European light-middleweight title)
Sept. 28—Ray Robinson, Paris.....L 10
Oct. 26—Souleymane Diallo, Paris.....D 10
Dec. 5—Robert Martinez, Tours.....W 10
Dec. 14—Luis Folledo, Paris.....KO by 10

1965

Mar. 8—Heini Freytag, Paris.....W 8
Apr. 30—Jean Baptiste Rolland, Caen....W 15
(vacant French light-middleweight title)
Nov. 8—Pierre Minier, Paris.....L 10

1966

Jan. 1—Egon Thomsen, Copenhagen....W 10
Feb. 11—Bo Hoberg, Stockholm.....W 15
(European Junior Middleweight Title)
Mar. 7—Art Hernandez, Paris.....W 10

Rene Libeer

May 13—Dramane Quedrago, Marseille...W 10
June 17—Sandro Mazzinghi, Rome...KO by 12
(European Junior Middleweight Title)
Dec. 5—Jacques Marty, Paris...W 10

1967

Jan. 10—Jo Gonzalez, Paris...KO by 2
Apr. 22—Jean-Baptiste Rolland, Caen...W 15
(French junior middleweight title)

RENE LIBEER

27-8-4

European Flyweight Champion
Born, Roubaix, Sept. 28, 1934.
(former amateur internationalist)

(13-2)

1958

Jan. 23—Idrissa Diop, Paris...L 6
Feb. 9—Michel Chameroy, St. Nazaire...W 6
Apr. 17—Abed Arib, Paris...KO 4
Apr. 28—Maurice Grignon, Paris...W 8
May 15—Jean Beaufrenez, Paris...KO 3
May 29—Jacques Druille, Paris...KO 3
June 16—Charmeroy, Paris...KO 1
June 30—Robert Lallemand, Paris...W 8
Oct. 11—Esteban Martin, Paris...W 10
Nov. 10—Henri Schmid, Paris...KO 4

1959

Jan. 25—Kamara Diop, Paris...W 10
May 11—Raton Osuna, Paris...W 10
Nov. 2—Louis Oberto, Paris...W 10
Dec. 21—Jean Guerard, Paris...W 15
(French flyweight title)

1960

Jan. 18—Jose Ogazon, Paris...KO 9
Apr. 4—Pierre Geuricher, Paris...KO 6
May 31—Johnny Caldwell, London...L 10
Oct. 9—Albert Younsi, Lille...KO 6
(French flyweight title)
Dec. 3—Jean Guerard, Tours...L 10

1961

Feb. 17—Jacques Jacob, Paris...W 10
June 24—Pierre Rossi, Coutances...D 15
(French flyweight title)
Dec. 22—Albert Younsi, Paris...W 10

1962

June 5—Freddie Gilroy, London...L 10
Oct. 16—Walter McGowan, London...KO by 6

1963

Jan. 5—Raton Osuna, Tours...W 10
Mar. 23—Pierre Rossi, Tours...KO 9
(French flyweight title)
July 5—Salvatore Burruni,
Alessandria...L 15
(European flyweight title)
Sept. 27—Giuseppe Linzalone, Rome...D 10

1964

Feb. 13—Tommaso Galli, Milan...D 8
Mar. 20—Ramon Casal, Neuilly...W 10

1965

June 13—Paul Chervet, Lille...KO 15
(vacant European flyweight title)

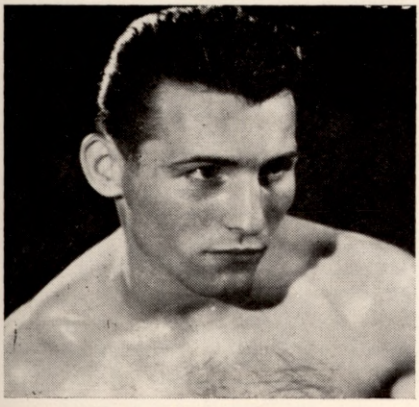

RENE LIBEER, France

Sept. 18—Jo Horny, Armentieres...KO 5
(European flyweight title)
Nov. 6—Kamara Diop,
Malo les Bains...KO by 3

1966

23-7-3

Jan. 23—Jose Bisbal, Tourcoing...KO 2
(European Flyweight Title)
Mar. 12—Antoine Porcel, Lyons...W 15
(European Flyweight Title)
Apr. 16—Gerard Macrez, Tourcoing...W 10

1967

Jan. 25—Fernando Atzori, Florence...L 15
(European Flyweight Title)
Apr. 2—Wellington Vilella, Lille...KO 6
Aug. 2—Fernando Atzori, Levico Terne...D 15
(European flyweight title)
Nov. 3—Announced retirement from boxing.

BRIAN LONDON

37-15

Blackpool, England, Heavyweight

(26-7)

Born June 19, 1934
As "Jack Harper," won heavyweight championship at British Empire Games in Vancouver, Canada, 1954, and A.B.A. title 1955.

1953

Mar. 22—Dennis Lockton, London...KO 1
Apr. 18—Frank Walshaw, Birmingham...KO 2
May 23—Hugh McDonald,
W. Hartlepool...KO 2
June 6—Dinny Powell, Newcastle...KO 4
July 11—Paddy Slavin, W. Hartlepool...KO 2
Aug. 8—Robert Eugene, W. Hartlepool...W 8
Oct. 7—Jose Gonzales, Manchester...KO 3
Oct. 24—Simon Templar,
Middlesbrough...KO 7
Nov. 11—Prosper Beck, Manchester...KO 1
Dec. 6—Basil Kew, London...KO 2

1956

Jan. 17—Jim Cooper, London...KO 4
Mar. 13—Jose Peyre, London...KO 1
May 1—Henry Cooper, London...KO by 1
July 9—George Naufahn,
W. Hartlepool...KO 4
Aug. 27—Trevor Snell, Cardiff...KO 2
Nov. 19—Werner Wiegand, Newcastle...KO 2

1957

Feb. 3—Heinz Neuhaus, Dortmund...L 10
Mar. 5—Rbt. Duquesne, Birmingham...KO 1
May 27—Willy Schagen, Cardiff...KO 1
July 1—Peter Bates, W. Hartlepool...KO 2
Aug. 12—Kitione Lave, W. Hartlepool...W 10
Dec. 10—Howie Turner, London...W 10

1958

Feb. 25—Willie Pastrano, London...L 10
June 3—Joe Erskine, London...KO 8
(British and Empire heavyweight titles)
Sept. 30—Willie Pastrano, London...KO 5

1959

Jan. 12—Henry Cooper, London...L 15
(British and Empire heavyweight titles)
May 1—Floyd Patterson,
Indianapolis...KO by 11
(World heavyweight title)
Dec. 1—Nino Valdez, London...KO by 7

1960

Apr. 26—Pete Rademacher, London...KO 7
Aug. 29—Dick Richardson,
Porthcawl...KO by 8
(European heavyweight title)

1961

Apr. 24—Billy Hunter, Manchester...KO 8
Oct. 17—Eddie Machen, London...KO by 5

1962

Feb. 26—Yg. Jack Johnson, Manchester...W 10
July 7—Sante Amonti, Brescia...L 10
Aug. 14—Howard King, Blackpool...KO 6
Oct. 11—Von Clay, Blackpool...W 10

1963

Jan. 29—Tom McNeeley, London...W 10
Apr. 21—Ingemar Johansson, Stockholm...L 12
May 8—Don Warner, Blackpool...W 8
Dec. 2—Bill Neilsen, Newcastle...KO 4

1964

Feb. 24—Henry Cooper, Manchester...L 15

Willie Ludick

(British, Empire and vacant European heavyweight titles)
Aug. 13—Johnny Prescott, Liverpool.....L 10
Dec. 15—Chip Johnson, Wolverham'n..KO 4

1965

Feb. 2—Giorgio Masteghin, Blackpool..KO 4
Mar. 30—Billy Walker, London.....W 10
Sept. 20—Roger Rischer, Liverpool.....KO 1

1966

May 2—Thad Spencer, Manchester.....L 10
June 21—Amos Johnson, Liverpool...W dis..7
Aug. 6—Cassius Clay, London.....KO by 3
(World Heavyweight Title)

1967

Mar. 9—Jerry Quarry, Los Angeles.....L 10
Aug. 15—James J. Woody, Liverpool....W 10
Nov. 13 - Zora Folley, London W10

VALENTIN LOREN

Spanish Featherweight

1967

Apr. 22—Angel Rodriguez, Barcelona....W 8
May 6—Angel Rodriguez, Barcelona....KO 1
Sept. 1—Perez, Barcelona.....W 8

ARTURO (BABY) LORONA

18-3-2

Filipino Flyweight

Born, Liloan, Leyte, Phillippine Is. September 22, 1943.

(5-1)

1961

Apr. 12—Lex Sande, Quezon City .....W 4
May 17—Speed Olivera, Quezon City ....W 4

July 15—Roque King, Quezon City .....W 4
Sept. 6—Vera Cruz, Quezon City .....W 6
Oct. 28—Carlito Padilla, Quezon City ....D 6
Dec. 12—Teofilo Felicia, Quezon City ....W 6

1962

Feb. 7—Carlito Padilla, Quezon City ..W 6
Apr. 28—Mitsunori Nakamura, Quezon City .....W 8
June 30—Elizardo Maseo, Quezon City..KO 10
Aug. 10—Kachornsak Lupiganit, Manila..W 10
Nov. 10—Singern Semanchai, Manila ..KO 3

1963

Apr. 6—Ric Magramo, Manila.....D 10
July 6—Henry Acido, Quezon City....W 10
Oct. 26—Katsuo Yachihuma, Manila....W 10

1964

Mar. 14—Chitong Singchiaberg, Manila..KO 3
May 30—Leo Zulueta, Manila.....W 12
(Filipino flyweight title)
July 3—Katsuyoshi Takayama, Tokyo .....KO by 9
Oct. 17—Goro Tsutsumi, Manila.....KO 5
Dec. 1—Ric Magramo, Quezon City.....L 12
(Filipino flyweight title)

1965

Oct. 9—Bob Allotey, Manila.....W 10

1966

Feb. 17—Pone Kingpetch, Bangkok.....W 10
Nov. 5—Al Diaz, Rizal.....KO 3

1967

Feb. 28—Chartchai Chionoi, Bangkok....L 10

HARRY LOUNDS

London, England, Featherweight

1967

Apr. 24—George Scott, Nottingham .....W 4
May 30—Malcolm McNeill, Porthcawl....L 6
June 27—Malcolm McNeil, NSC, London..W 6
Sept. 6—Stan Regan, Leicester.....KO 1
Sept. 18—Winston Thomas, Leicester .....KO by 5
Nov. 14—Ossie O'Connor, Wolverhampton .....W 6
Nov. 28—Terry Halpin, Nottingham.....W 6

MALCOLM LOWE

Chesterfield, England, Featherweight

1967

Feb. 27—Frank Fitzgerald, Gosforth.....L 6
Apr. 3—Joey Dando, Manchester.....KO 1
Sept. 27—Frank Fitzgerald, York.....L 6
Oct. 30—Malcolm McNeill, London.....L 6

WILLIE LUDICK

30-2 (15-2)

South African Welterweight Champion
(Competed for South Africa in 1960 Olympics in Rome; eliminated in third round of light-

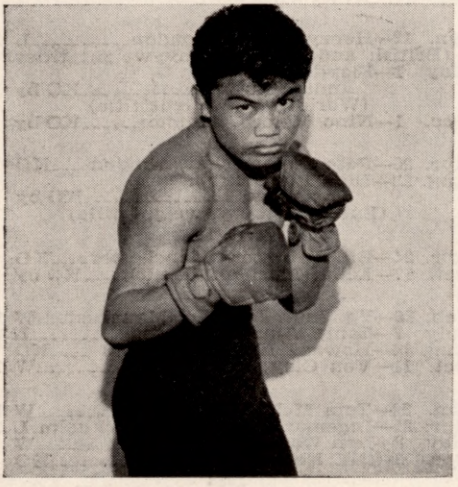

BABY LORONA, Philippines

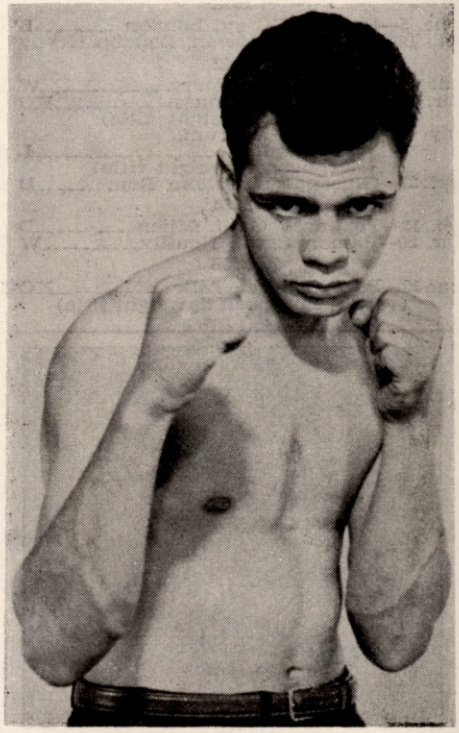

WILLIE LUDICK, South Africa

Risto Luukkonen

welterweight series by Vladmir Engibaryan of Russia.)

1962

Feb. 24—Mannetjie v.d. Merwe, Johannesburg ----------KO 1
Mar. 17—Johnny Watson, Johannesburg ----------KO 3
Mar 31—Mac Murphy, Welkom--------KO 3
July 28—Wynan Sanders, Jo'burg------KO 2
Nov. 15—Maurice Devilliers, Jo'burg----W 10
Dec. 22—Ronnie v.d. Walt, Durban--KO by 5

1963

Jan. 26—Annibal Angelo, Jo'burg------W 6
Apr. 19—Hansie du Plessis, Jo'burg----KO 3
(South African welterweight title)
June 22—Ronnie v.d. Walt, Jo'burg----KO 2
(South African welterweight title)
Nov. 30—Fraser Toweel, Johanesburg--KO 10
(South African welterweight title)

1964

Jan. 17—Tony Smith, Cape Town------WF 6
Apr. 18—Fraser Toweel, Johannesburg-KO 3
(South African welterweight title)
Aug. 8—Navarro Paredes, Johannesburg ----------KO 1
Sept. 12—Ralph Dupas, Johannesburg--KO 2
Dec. 7—Oscar Miranda, Jo'burg-------KO 2

1965

Jan. 20—Tony Perez, Cape Town --------W 10
Mar. 8—Fraser Toweel, Johannesburg --W 12
(South African welterweight title)
Apr. 3—Brian Curvis, Johannesburg ----W 10
June 20—Fraser Toweel, Johannesburg--KO 12
(South African welterweight title)
July 17—Sammy McSpadden, Jo'burg-----W 10
Sept. 11—Billy Collins, Johannesburg----W 10
Nov. 8—Stoffel Steyn, Johannesburg-KO 4
Dec. 11—Johnny Cooke, Johannesburg--KO 2

1966

Jan. 26—Mike Pusateri, Capetown---KO by 2
May 30—Fraser Toweel, Johannesburg---W 10
Aug. 6—Jean Josselin, Johannesburg----W 15
Oct. 12—Johnny Wood, Johannesburg---W 10
Dec. 10—Johnny Wood, Johannesburg--W 10

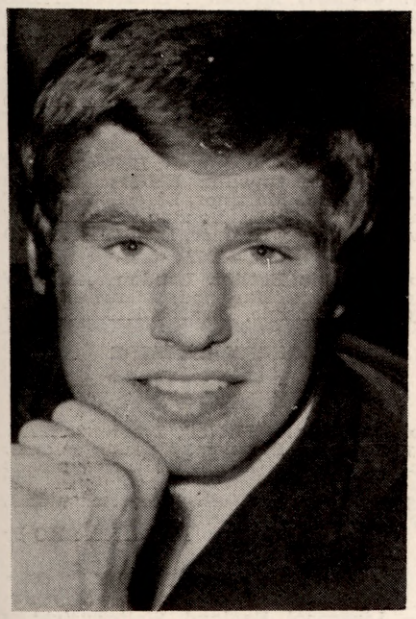

BILLY WALKER, England

1967

June 3—Benito Juarez, Johannesburg--KO 1
July 29—Johnny Wood, Johannesburg---W 12
(South African middleweight title)
Nov. 26—Carmelo Bossi, Johannesburg--W 15

Sept. 7 - Carmelo Bossi, Johannesburg W 10

PHIL LUNDGREN

19-12-2 (8-5)

London (Bermondsey), England,
Featherweight

Born, January 2, 1940.

Represented Great Britain in 1960 Olympiad at Rome; eliminated in quarter-final round of featherweight series by Jurma Limmonen of Finland.

1961

Jan. 31—Mickey Redmond, London-----W 6
Feb. 21—Ray Thompson, London-------KO 2
Mar. 9—Kofi Manu, London----------KO 4
Mar. 21—Barry Ridge, London---------KO 4
Apr. 18—Billy Davis, London----------L 6
May 16—Johnny McKenna, London------W 6
May 30—Al McCarthy, London---------KO 6
Sept. 18—Terry Rees, London----------W 8
Oct. 12—Kimpo Amarfio, London---KO by 8
Dec. 20—George Judge, London ---------D 6

7-2-1

1962

Feb. 5—Phil Jones, London ----------W 8
Mar. 6—Mick Greaves, London --------W 8
May 22—George Bowes, London --------W 10
Oct. 16—Johnny Morrissey, London-----D 8
Nov. 12—John O'Brien, London-----KO by 6

10-3-2

1963

Feb. 7—Dennis Adjie, London---------W 8
Oct. 8—Johnny Howard, London-----WF 6
Nov. 4—Bryan Smith, London--------KO 5
Dec. 3—Mick Greaves, London---------W 10

14-3-2

1964

Mar. 10—Frankie Taylor, London--------L 12
June 2—Carmelo Acevedo, London----KO 6
June 22—Howard Winstone, London-KO by 7
Sept. 22—Johnny Howard, London-----KO 10

1965

16-5-2

Feb. 23—Michel Atlan, London---------W 8
Apr. 20—Johnny Mantle, London---------L 10
Nov. 22—Ivan Drew, Brighton-------KO by 2

17-7-2

1966

Jan. 6—Terry Edwards, London---------L 8
Mar. 21—Ivan Drew, London----------W 8
May 15—Jimmy Mitchell, London------KO 9
July 4—Vic Andreetti, London---------L 10
Oct. 18—Ivan Whiter, London----------L 10
Dec. 19—Ken Buchanan, London----KO by 10

1967

July 10—Al White WCS, London---------L 8

RISTO LUUKKONEN

33-11-3 (9-0)

Finnish Featherweight

Born, Helsinki, July 13, 1931.

1957

Oct. 4—Jan Peemans, Helsinki-------KO 5
Nov. 11—Lajos Flesser, Copenhagen-----W 6
Dec. 20—Pabavi Keita, Helsinki---------W 6

1958

Apr. 18—Gerd Berkhout, Helsinki------KO 4
June 2—Henri Schmid, Helsinki--------W 10
Sept. 27—Anders Haga, Tronheim -----KO 5
Dec. 1—Jose Ogazon, Helsinki ---------W 10

1959

Feb. 2—Francisco Carreno, Helsinki--WF 8
Apr. 17—Pancho Bhatachaji, Helsinki---W 10
June 14—Mimun ben Ali, Helsinki-------D 10
Sept. 4—Young Martin, Helsinki--------W 15
(European flyweight title)

1960

Feb. 23—Johnny Caldwell, London ----L 10
Mar. 4—Gerhard Topf, Helsinki --------W 10
Oct. 18—Ramon Arias, Caracas --------KO 6
Oct. 24—Michel Lamora, Helsinki------W 10

Les McAteer

1961
Apr. 1—Jean Guerard, Tours.....L 10
June 29—Salvatore Burruni, Alghero.....L 15
(European flyweight title)
Sept. 15—Albert Younsi, Helsinki.....W 8
Dec. 26—Ernesto Miranda, Milan .....L 10

1962
Feb. 2—Christian Marchand, Helsinki .W 8
Mar. 2—Don Weller, Haelsingborg.....KO 3
Mar. 30—Alex Ambrose, Stockholm.....W 8
Apr. 16—Jean Guerard, Helsinki.....D 10
Aug. 17—Jackie Brown, Helsinki .....KO 4
Nov. 16—Mohamed Zarzi, Helsinki.....KO 7

1963
Jan. 25—Miguel Lopez, Linkoping.....KO 8
Feb. 22—Klaus Jaeger, Gothenburg.....W 8
Mar. 7—Sugar Ray, Linkoping.....W 8
Apr. 19—Pierre Vetroff, Helsinki.....W 8
June 16—Ben Sidel, Haemeenlinna.....KO 3
June 22—Jean-Claude Leroy, Leksand...W 8
Aug. 25—Mick Hussey, Karlstad.....W 8
Oct. 7—Federico Scarponi, Helsinki...W 10
Dec. 9—Mimun ben Ali, Helsinki.....W 15
(European bantamweight title)

1964
Mar. 4—Walter McGowan, Paisely.....L 10
May 22—Pierre Vetroff, Helsinki.....W 15
(European bantamweight title)
Aug. 24—Baby John, Helsinki.....W 10
Oct. 9—Louis Oberti, Gothenburg.....W 10

1965
Jan. 6—Michel Lamora, Linkoping.....W 8
Mar. 5—Michel Lamora, Oslo.....D 8
Apr. 23—Jean DeKeers, Helsinki.....W 8
June 17—Bob Allotey, Copenhagen.....L 8
Oct. 29—Boualem Belouard, Berlin.....L 8
Dec. 4—Pierre Vetroff, Marseilles.....L 10

1966
Jan. 9—Jean de Keers, Brussels.....L 10
Feb. 12—Tommaso Galli, Stockholm.....L 10
Died July 30, 1967, in Finland

MICKEY LYNCH

Loughborough, England, Bantamweight

1967
Feb. 27—Roger Adolph, London.....KO 2
Sept. 11—Johnny Fitzgerald, Kensington.....KO by 1
Oct. 2—Rudd Dawes, Northampton.....L 6

TONY LYTHGOE

Australian Junior-middleweight
(English boxer domiciled in Australia)

1964
Oct. 12—Doug Green, Sydney.....W 4
Oct. 26—Harry Callaghan, Sydney..KO by 1
Nov. 23—Doug Green, Sydney.....L 6
Dec. 14—Johnny Wright, Sydney.....W 4

1965
Feb. 8—Peter Batelle, Sydney.....W 6
Apr. 5—Bernie Boyd, Sydney.....KO 5
May 24—Bob Strong, Sydney.....KO 1
June 11—Jimmy Edwards, Brisbane.....L 12
July 19—Terry Ball, Sydney.....W 6
Aug. 5—Francis Roberts, Kogarah.....L 10
*Sept. 21—Stan Simpson, Kogarah.....D 2
*Billed for eight rounds. Both boxers fell out of ring, were knocked unconscious. Referee Ray Mitchell declared a draw.
Oct. 20—Francis Roberts, Sydney.....L 10

1966
Feb. 10—Steve Koutzomis, Dolls Point.....D 10
Mar. 7—Johnny Schmitz, Sydney.....W 8
May 18—Aub Phillips, Nth. Sydney.....W 6
Aug. 5—Francis Roberts, Redfern.....L 10
Sept. 19—Dave Kaulima, Auckland, N.Z...W 8
Oct. 20—Francis Roberts, Nth. Sydney...L 10

1967
May 3—Jim Ryan, Redfern.....L 8
Sept. 20—Mike Ivkovic, Nth. Sydney.....W 6
Sept. 27—Arthur Larrigo, Redfern.....W 8

GORDON McATEER

Liverpool, England, Welterweight
Born April 22, 1942.

1963
Apr. 25—Bobby Elliott, Liverpool.....KO 1
June 10—Patrick Onwuma, Manchester..KO 4
Aug. 22—Tommy Tiger, Liverpool.....W 6
Sept. 9—Yon Jarrett, Manchester.....KO 4
Oct. 17—Tommy Atkins, Liverpool..KO by 2
Nov. 25—Geoff Rees, Manchester.....KO 4
Dec. 3—Ray Johnson, Manchester.....W 6

1964
Jan. 13—Charley Grice, Manchester.....W 6
Feb. 17—Teddy Phillips, Manchester....W 8
Mar. 9—Richard Atkins, London.....KO 1
Mar. 19—Francis Ibe, Liverpool.....W 6
Apr. 13—Bill Rowan, Manchester.....KO 4
May 11—Peter McBeth, Manchester....KO 6
June 18—Tommy Atkins, Liverpool.....W 8
Aug. 13—Harry Wheeler, Liverpool....KO 4
Sept. 14—Ricky Porter, London.....KO 3
Nov. 9—Ricky Porter, Manchester.....W 8

1965
Mar. 4—Darkie Smith, Liverpool.....KO 4
Apr. 8—Steve Ako, Liverpool.....KO 5
Apr. 27—Peter McLaren, London.....KO 5
Sept. 21—Rory O'Shea, Manchester.....D 8
Oct. 4—Shaun Doyle, Manchester.....L 8
Nov. 18—Shaun Doyle, Sheffield.....L 10
Dec. 21—Harry Edwards, Leeds.....D 8

1966
Feb. 2—Fred Powney, London.....W 8
May 2—Harry Edwards, London.....L 8
June 28—Ske Mullen, London.....KO 6
Sept. 8—Oblety Commey, London.....W 8

1967
Feb. 27—Stoffel Steyn, Johannesburg.....KO by 4
May 9—Dick Duffy, Liverpool.....L 8

LESLIE McATEER

Born Aug. 19, 1945.
Birkenhead, England, Middleweight
(former Welsh A.B.A. welterweight champion)

1965
Jan. 28—Benny Bell, Liverpool.....KO 1
Mar. 4—Chris McAuley, Liverpool....KO 4
June 23—Jimmy Stewart, Blackpool....KO 3
Sept. 21—Louis Onwuna, Manchester....KO 2
Oct. 5—Sammy Robinson, Manchester..KO 1
Nov. 1—Chris Sammy, Manchester....KO 6
Nov. 15—Steve Richards, Manchester....W 8
Nov. 22—Mickey Pearce, London.....KO 1
Dec. 21—Tom Bell, Leeds .....W 8

1966
Jan. 26—Henry Turkington, Belleclare...W 8
Feb. 15—Louis Onwuna, Belfast.....KO 2
Apr. 14—Vince Martinez, Liverpool.....WF 5
June 20—Len Gibbs, London.....W 8
Nov. 14—Johnny Kramer, London.....KO 5

1967
Feb. 16—Fabio Bettini, London.....W 10
Mar. 7—Jackie Harwood, Manchester..W 10
May 9—Al Sharpe, Liverpool.....W 10
Oct. 9—Ben Lachemi, Nottingham L 10

GERRY McBRIDE

Manchester, England, Featherweight

1967
Feb. 20—Malcolm McNeil, London.....W 6
May 8—Brian Bissmire, Manchester.....D 8
June 13—George O'Neil, Wolverhampton..D 8
June 5—Steve Elliston, Kensington....WF 6
Aug. 22—George O'Neill, Wolverhampton..L 8
Sept. 11—Brian Cartwright, Manchester.....KO by 2

BRIAN McCAFFREY

Liverpool, England, Welterweight
(former amateur internationalist)
Born April 4, 1938.

John McCluskey

1963

Feb. 27—Dave Burland, Blackburn.....KO 4
May 20—Tony Mann, Manchester.....KO 1
July 2—Ricky Porter, London.....KO 3
July 30—Johnny Brown, Blackpool.....KO 6
Oct. 8—Ivan Whiter, London.....D 6
Dec. 2—Ivan Whiter, London.....KO 8

1964

Jan. 6—Peter McLaren, London.....KO 5
Feb. 24—Joe Falcon, Manchester.....D 8
Mar. 2—Eric Young, London.....KO 5
Apr. 21—Norrie McCulloch, London...KO 2
May 5—Joe Falcon, London.....KO 5
Oct. 12—Johnny Kramer London.....KO 6
Nov. 30—Bob Sempey, Manchester.....KO 6

1965

Jan. 11—Peter McLaren, London.....KO 7
Feb. 8—Sean Doyle, London.....D 8
Mar. 23—Al Sharpe, Preston.....W 8
Apr. 26—Al Sharpe, London.....KO 6
Sept. 13—Don McMillan, London.....KO 3
Nov. 1—Ebe Mensah, London.....KO 6
Dec. 12—Des Rea, London.....D 8

1966

Jan. 17—Ernest Musso, London.....KO 3
Apr. 26—Fred Powney, Shoreditch.....KO 5
June 30—Don Davis, Brighton.....W 8

1967

Feb. 13—Johnny Cook, Manchester.....L 15
(British and Empire Welterweight Titles)
May 15—Chris Jobson, Manchester..L dis. 8
Aug. 5—Castors Abbey, Accra.....L 12

SEAN MCCAFFREY

10-3

Born, Belfast, December 17, 1944—Bantamweight (8-0)

1965

Oct. 12—John Joe Dohaghy, Belfast....KO 3
Nov. 2—Tommy Connor, Belfast.....W 6
Nov. 23—Tommy Burgoyne, Belfast....KO 5
Dec. 14—Kid Hassan, Belfast.....KO 2

1966

Jan. 18—Ron Elliott, Belfast.....W 6
Mar. 15—Norman Coles, Belfast.....KO 1
May 5—Orizu Obilaso, Belfast.....KO 3
Nov. 22—Winston Van Guylenburg, Belfast.....KO 6
Dec. 13—Jim McCann, Belfast.....L 12
(Northern Ireland Bantamweight Title)

Apr. 13 - Felix Brami, London L 8

1967

Jan. 17—Reg Gullefer, Belfast.....KO 5
Feb. 21—Glyn Davies, Belfast.....KO 4
July 25—Felix Brami, Belfast.....L 8

JIM McCANN

9-2 (4-1)

See Townsend

Belfast, Ireland, Bantamweight
(Early Record Unavailable)
Born March 1, 1944. Record for 1965-66:

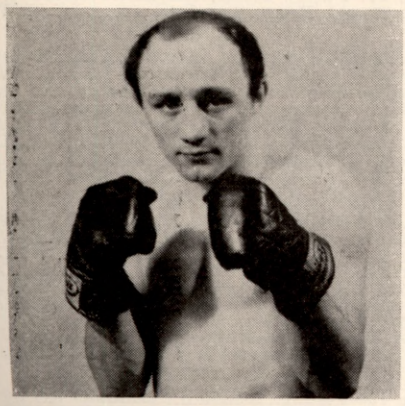

JIM McCANN, Ireland

Jim McCann: Addenda: 1966
1-18-66 - Terry Gale, Belfast, KO 3
2-8-66 - Angel Chiwea, Belfast, W 8
3-14-66 - Sammy Abbey, Belfast, KO 5
Dec. 13, 1966 Sean McCaffrey, Belfast W 12

Mar. 30—Simon Tiger, Belfast.....W 6
May 6—Johnny Adebesi, Belfast.....W 6
Oct. 12—Alex O'Neill, Belfast.....KO 9
Nov. 2—Jackie Brown, Belfast.....LF 5
Dec. 14—Don Weller, Belfast.....KO 5

1967

Jan. 17—Tommaso Galli, Belfast.....W 10
May 11—Evan Armstrong, Paisley..KO by 5

JOHN McCLUSKEY

12-1 (4-0)

British Flyweight Champion
Born Glasgow, Scotland, January 24, 1944.

1965

Oct 11—Baby John, London.....W 6
Nov. 1—Tony Barlow, London.....KO 8

1966

Jan. 19—Simon Tiger, London.....W 6
Mar. 14—Tommy Connor, Glasgow.....KO 6
Apr. 4—Tommy Connor, Glasgow.....W 6
May 2—Tony Barlow, Manchester.....KO 5
June 6—Winston van Guylenburg, Glasgow.....W 10

Mar. Lachey Linares, Glasgow W 10

1967

Jan. 16—Tony Barlow, Manchester....KO 8
(British Flyweight Title)
Feb. 13—Manolo Alvarez, Manchester....W 10
Mar. 21—Lachy Linares, Belfast.....W 10
May 11—Fernando Atzori, Paisley.....L 10
Nov. 18 - Jan Persson, Stockholm W 8

JIM (SPIKE) McCORMACK

Belfast, Ireland, Lightweight
Born December 29, 1936.
Began boxing in 1956 and through 1960 engaged in 50 bouts; won 29, drew 3, lost 18. For complete early record see 1960 or 1961 Ring Record Book.

1961

Jan. 9—Byron Hollingsworth, London..L 8
Jan. 16—Johnny Cooke, Manchester.....L 8
Feb. 17—Aissa Hashas, Paris.....KO by 3
Mar. 23—Brian Jones, Digbeth.....D 8
Apr. 24—Maurice Cullen, Manchester....L 8
May 24—Jimmy Gibson, Glasgow...KO by 5
July 6—Dave Coventry, Liverpool..KO by 4
July 28—Pat Aaron, Dublin.....W 8
Oct. 12—Jimmy Norcott, London.....KO 2
Dec. 12—Danny O'Brien, London.....W 8

1962

Jan. 2—Johnny Kidd, London.....L 10
Feb. 5—Maurice Cullen, Newcastle....L 10
Mar. 3—Billy Kelly, Belfast.....D 8
Apr. 3—Boswell St. Louis, London....W 8
May 25—Bill Dollery, Johannesburg....L 10
Sept. 18—Chris Elliott, Birmingham.....D 10
Sept. 24—Brian Jones, Leicester.....L 8
Oct. 20—Boswell St. Louis, Belfast.....L 10
Dec. 4—Dave Coventry, London...KO by 1

1963

Feb. 14—Billy Davis, London.....L 8
Apr. 2—Kenny Field, London.....W 8
July 29—Harry Carroll, Cardiff.....D 8
Sept. 16—Sammy McSpadden, London....L 8
Oct. 4—Valerio Nunez, Milan.....L 10
Oct. 14—Johnny Kidd, Manchester.....W 8
Oct. 28—Vic Andreetti, London.....L 8

1964

Feb. 3—Vic Andreetti, London.....L 8
Mar. 5—Ebe Mensah, Belfast.....W 10
Apr. 12—Giordano Campari, Milan..KO by 4

1965

Feb. 2—Dennis Adjie, London.....W 8
Feb. 15—Joe Tetteh, Bristol.....D 8
Mar. 3—Mick Laud, Solihull.....W 8
Mar. 15—Harry Edwards, Bristol.....L 8
May 5—Junoor Cassidy, Solihull.....D 8
Oct. 13—Jimmy Mitchell, London.....KO 4
Nov. 17—Terry Edwards, Solihull.....D 8
Nov. 30—Terry Edwards, Wolverhampton..D 8

1966

Feb. 28—Andries Steyn, Johannesburg....L 10
Oct. 31—Mickey Laud, London.....W 10
Dec. 14—Antonio Paiva, London.....W 10

1967

Mar. 4—Chris Elliott, Belfast.....W 8
May 1—Lex Hunter, Kensington.....L 8

27-3-1 **YOUNG McCORMACK** Young McCormack

Dublin, Ireland, Light-Heavyweight

Born December 11, 1944. (22-2)

1963

Sept.	23—Roy Burke, London	KO	3
Oct.	31—Derek Cowper, London	WF	4
Nov.	4—Joe Somerville, London	KO	4
Nov.	18—Terry Phillipes, London	KO	3
Dec.	3—Patrick Onwuma, Manchester	KO	3

1964

Jan.	20—Gary Chippendale, Manchester	KO	5
Feb.	4—Roy Thomas, Manchester	KO	3
Feb.	18—George Hollister, London	KO by	2
Mar.	24—Billy Allport, London	KO	1
May	4—Johnny James, London	KO	2
May	25—Ivor Evans, Manchester	KO	6
June	8—Roy Seward, London	KO	2
June	30—Dave Wakefield, London	KO	3
Oct.	26—Jack Grant, London	KO	2
Nov.	16—Derek Richards, London	D	8
Dec.	14—Roy Sewards, Manchester	KO	3

1965

Jan.	18—Malcolm Worthington, London	W	8
Feb.	23—Roy Sewards, London	KO	2
Mar.	15—Orlando Paso, London	KO by	6
Aug.	3—Ivor Evans, Brighton	KO	3
Sept.	7—Gerry Hassett, London	W	8
Nov.	23—Bob Nicholson, Belfast	KO	8

1966

Feb.	14—Lion Ven, Bermondsey	L	8
June	28—John McCormack, London	W	10
Oct.	18—Derek Richards, Belfast	KO	6
Nov.	22—Victor Chapelle, Belfast	KO	3

1967

Feb.	21—Lion Ven (171½) Belfast	W	10
Apr.	27—Valerie Mahau, London	KO	3
June	19—Eddie Avoth (171) London (vacant British light-heavyweight title)	KO	7
Aug.	18—Daniel Leuillier, Dublin	KO	2
Nov.	22—Derek Richards, Solihull	KO	7

(British Lightheavy title)

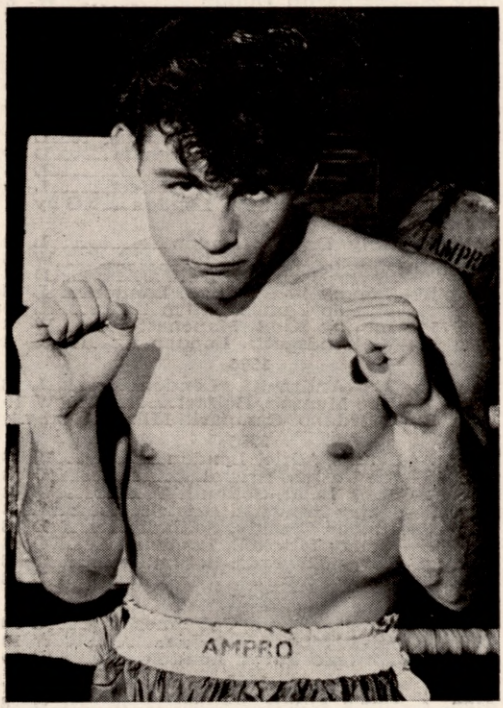

YOUNG McCORMACK, Ireland

IAN McDONALD 8-10 (3-1)

Australian Welterweight

Born in Scotland. Had 13 amateur bouts before being imported by Australia as a soccer player. Became a professional boxer instead.

1963

July	19—Bobby Burns, Melbourne	KO	2
Oct.	11—Sam Davis, Melbourne	KO	1
Nov.	22—George Carroll, Melbourne	W	12

1964

Feb.	7—Bobby Kane, Melbourne	L	12
Mar.	13—Allan Roberts, Canberra	L	8
Mar.	20—Young Macka, Melbourne	L	10
Apr.	6—Paddy McNally, Sydney	W	12
May	1—Paddy McNally, Melbourne	W	12
June	8—Sam Leuii, Auckland, N. Z.	W	10
Aug.	14—Peter Cobblah, Melbourne (vacant Australian welterweight title)	KO by	12
Sept.	25—Brendan Tapp, Melbourne	KO	8
Oct.	30—Carmen Rotolo, Melbourne	L	12

1965

Feb.	26—Carmen Rotolo, Melbourne (Australian Welterweight Title)	L	15
Apr.	12—Sam Leuii, Invercargill	W	10
May	14—Ador Plaza, Melbourne	L	12
Oct.	26—Alan Roberts, Kogarah	L	12

1966

Mar.	16—Norm Langford, Redfern	L	10

1967

May	5—Carmen Rotolo, Thebarton	L	10

JIM McILVANY (McIlvaney)

Birmingham, England, Heavyweight

1967

Mar.	4—Ian Mayberry (198) Belfast	KO by	3
June	13—Gene Innocent (197¾) Wolverhampton	L	6
July	11—Paul Brown (198½) Liverpool	KO	6
Sept.	6—Peter Boddington (196¼) Leicester	KO by	2

JOHNNY McKENNA 17-14-2

London (Southend), England, Lightweight

Born March 16, 1942 (3-4)

1961

Apr.	25—Bobby Fiddes, Guernsey	W	6
May	16—Phil Lundgren, London	L	6
June	6—Ray Lake, London	KO	2
June	12—Billy Evans, London	W	6
June	27—Johnny Lewis, London	W	6
Sept.	12—George Hand, London	W	6
Sept.	27—Al Rocca, London	W	6
Oct.	12—Frank Lannion, London	KO	5
Nov.	14—Paddy Kelly, London	KO by	8
Dec.	27—Al Keen, London	W	8

1962

Jan.	16—Billy Secular, London	KO by	7
July	3—Joey Burns, London	W	8
Sept.	3—Freddie Dobson, Maesteg	L	8
Sept.	17—Tommy Blackwell, London	LF	4
Oct.	1—Dele Majeke, London	W	8
Oct.	29—Brian Smith, Maesteg	L	8
Nov.	19—Johnny Mantle, London	L	8
Dec.	10—Tommy Blackwell, London	D	8

1964

Jan.	20—Dave Parsons, London	W	8
Mar.	3—Harry Edwards, London	W	8
Mar.	24—Mickey Laud, London	L	6
Apr.	6—Al Rocca, London	D	8
May	5—Brian Brazier, London	L	8
June	14—Chris Elliott, Brighton	L	8
July	6—Harry Edwards, London	W	8
Sept.	22—Junior Cassidy, London	W	8
Oct.	20—Vic Andreetti, London	KO by	4

1965

Jan.	19—Jimmy Mitchell, London	KO by	7
May	4—Chris Newman, London	KO	5
May	26—Ivan Drew, London	W	8

1966
Oct. 24—Chris Elliott, London ..... W 8
1967
Mar. 7—Al White (137) Wolverhampton .. L 6
Apr. 5—Ronnie Davis (142½) Hammersmith ..... L 8

MALCOLM McKENZIE

Edinburgh, Scotland, Lightweight
1967
Sept. 11—Joey Molloy, Manchester ..... KO 3
Sept. 26—Mickey Brooks, Shoreditch ..... W 6
Oct. 30—Paul Bromley, Manchester ..... W 6
Dec. 5—Ronnie Davies, London ..... KO 7

PETER McLAREN

London (Walworth), England, Welterweight
1967
Apr. 8—Castors Abbey, Accra ..... L 10
May 15—Liam Clarke, AASC, London ..... KO by 1
Sept. 25—Peter Cragg, Mayfair ..... KO by 8
(Announced retirement from ring.)

DON McMILLAN

Born Sept. 12, 1938
Glasgow, Scotland, Welterweight
1963
June 27—Harry Wheeler, Paisley ..... W 6
Dec. 30—Joe Somerville, London ..... KO 3
1964
Jan. 21—Andy Wyper, Govan ..... KO by 7
(vacant Scottish welterweight title)
May 11—Tex Woodward, London ..... KO 5
May 28—Fitzroy Lindo, Glasgow ..... W 8
Sept. 3—Jackie Powell, Paisley ..... KO 8
Sept. 28—Johnny Kramer, London ..... W 8
Nov. 11—Bob Sempey, Paisley ..... W 8
1965
Feb. 4—Ivan Whiter, Glasgow ..... W 8
Apr. 29—Andy Wyper, Govan ..... L 8
June 10—Ernest Musso, Paisley ..... W 8
Sept. 13—Brian McCaffrey, London .. KO by 3
1966
June 6—Ron Davis, Glasgow ..... W 10
Oct. 10—Chris McCauley, Glasgow ..... W 8
Oct. 17—Shaun Doyle, London ..... L 8
Nov. 29—Fred Powney, Leeds ..... D 8
1967
Apr. 24—Teddy Meho (151½) Nottingham ..... D 8
May 10—Liam Clarke (147½) Solihull .... W 8
Sept. 16—Dick Duffy, Leicester ..... KO by 4

MALCOLM MCNEIL

Cardiff, Wales, Featherweight
1967
Feb. 20—Gerry McBride (125¾) N.S.C., London ..... L 6
Mar. 6—Pat Hughes (128½) Bristol ..... W 6
May 30—Harry Loundes, Porthcawl ..... W 6
June 27—Harry Loundes (127) NSC, London ..... L 6
Oct. 30—Malcolm Lowe, London ..... W 6

TOM McNEIL

London (Hammersmith), England, Lightweight
1967
July 3—Lloyd Wallace, London ..... W 6
Nov. 14—Winston Thomas, Shoreditch ... D 6

SONNY McNORTHEY

Ghanaian Bantamweight
1967
Feb. 23—Mimun ben Ali, Barcelona ..... L 10
Nov. 1—Tommy Glencross, Wembley ..... L 6

ANGUS McQUADE

London (Kensington), England, Light-heavyweight (pro debut)
1967
June 20—Des O'Connor, Albert Hall ..... KO 1
Sept. 19—Ashley Hutchinson, Wembley .. KO 2

CECIL McQUILLAN

Australian Lightweight
1967
May 31—Freddie Wicks, Sydney ..... W 10
July 29—Freddie Wicks, Muswellbrook ... W 10

LEVI MADI

South African Lightweight
1959
Apr. 24—Enoch Nhlapo, Johannesburg ... L 10
May 29—Frans Sefaynyane, Jo'burg .... W 10
1960
Feb. 6—Shamrock Morake, Vere'ging .. W 10
May 27—Simon Mchunu, Johannesburg KO 3
June 24—Eric Ntsele, Johannesburg ..... W 10
July 9—Sexton Mabena, Johannesburg .. W 12
Sept. 2—Naphtali Moshoeshoe, Orlando ..... KO 4
Oct. 14—Moses Mphuthi, Jo'burg ..... KO 6
Oct. 28—Dick Goba, Durban ..... KO 5
Nov. 26—Anthony Bantom, Sharpeville .. KO 5
1961
Feb. 24—Stephen Segole, Johannesburg .. W 8
Apr. 8—Elias Tshabalala, Jo'burg ..... W 12
May 13—Charley Els, Luanshya ..... L 8
June 19—Leslie Tangee, Cape Town ..... W 12
Aug. 11—Dietrich Letsolo, Jo'burg ..... W 8
Nov. 11—Leonard Madela, Jo'burg ..... W 12
1962
June 1—Philip Sibeko, Johannesburg .. W 8
Aug. 17—Nagoor Govender, Durban ..... W 12
Nov. 3—Enoch Nhlapo, Johannesburg .. D 12
Nov. 30—Colin Vellem, Pt. Elizabeth .. KO 5
1963
Mar. 30—Elias Tshabalala, Jo'burg ..... LF 9
Nov. 15—Sexton Mabena, Johannesburg .. W 10
Dec. 7—Elias Tshabelala, Jo'burg ..... KO 4
1964
Mar. 14—Maurice Ngobese, Pretoria ..... W 8
June 2—Mohamed Patel, Cape town ..... KO 9
July 4—Ray Adigun, Johannesburg ..... W 10
Oct. 12—Baby Face Tshabalala, Cape Town ..... W 12
Nov. 21—Joe Brown, Johannesburg ..... L 10
1965
Feb. 9—Joe Brown, Cape Town ..... L 10
Apr. 3—Enoch Nhlapo, Jo'burg ..... L 12
May 8—Shole Mokoena, Johannesburg .. KO 10
(South Africa Non-White Featherweight title)
June 19—Phillip Mthembu, Durban ..... W 8
Sept. 1—Don Johnson, Johannesburg ..... W 10
Oct. 16—Sexton Mabena, Johannesburg .. W 8
1966
Feb. 5—Philip Sibeko, Johannesburg ..... W 6
Mar. 19—Joe Africa Madi, Johannesburg .. W 6
Mar. 31—Charles Motjeane, Bloomfonto .. D 8
Apr. 6—Tommy Tibbs, Johannesburg ..... W 10
Sept. 17—Shole Mokoena, Johannesburg .. L 12
Nov. 19—Enoch Nhlapo, Johannesburg ..... L 12
1967
Apr. 8—Aubrey Peta, Port Elizabeth ..... D 8
July 21—Philip Sibeko, Springs ..... W 6
Dec. 1—Shole Mokoena, Johannesburg .. KO 5
(Retained S.A. Featherweight Title)

JOSE MARIA MADRAZO

Spanish Light-welterweight Champion
1961
Dec. 30—Jose Merayo, Bilbao ..... W 8

Olli Maki

1962

Jan. 20—Francisco Ferry, Bilbao.....W 6
Jan. 27—Gonzalo Romana, Bilbao.....W 6
Aug. 18—Marcello Santucci, Barcelona..LF 6
Sept. 22—Tomas Moktar, Barcelona.....D 8

1963

Feb. 9—Bobby Ros, Bilbao.....KO 6
May 22—Tomas Moktar, Ceuta.....D 8
Sept. 21—Miguel Munoz, Barcelona.....D 8
Oct. 5—Vicente Ferrando, Barcelona...D 8
Oct. 26—Antonio Torres, Barcelona.....L 8

1964

Jan. 20—Manuel Prieto, Bilbao.....W 8
Mar. 5—Jeannot Dagbet, Abidjan.....L 6
June 13—Alberto Alsinet, Barcelona.....D 8
July 24—Navarro Moreno, Mataro.....L 8
Aug. 8—Efrem Donati, Rimini.....L 8
Sept. 30—Giordano Campari, Tivoli.....L 10
Oct. 5—Andy Wyper, London.....KO 5
Nov. 28—Juan Cabrera, Barcelona.....D 8

1965

Jan. 2—Angel Robinson Garcia, Bilbao..L 10
Mar. 20—Jose Luis Torcida, Santander .....LF 8
Apr. 24—Manuel Prieto, Bilbao.....KO 6
June 14—Juan Sombrita Albornez, Tenerife .....L 10
July 3—Julio Gonzalez, Tenerife.....WF 5
July 17—Vicenzo Pitardi, Tenerife.....L 8
Sept. 30—Jose Cabrera, Barcelona.....W 12
(Won vacant Spanish Light Welter Title)
Oct. 20—Jose Riba, Barcelona.....W 8
Nov. 25—Fernando Riera, Barcelona.....D 8
Dec. 16—Juan Pinto, Barcelona.....W 12
(For Spanish Light Welter Title)

1966

Jan. 25—Vic Andreeti, London.....KO by 9
Mar. 6—Joa Martin, San Sebastien.....D 8
Mar. 19—Frank Garcia, Sestao.....KO 4
Apr. 1—Joa Martin, Bilbao.....W 10
May 21—Tony Ortiz, Mataro.....L 8
May 28—Jose Ribeiro, Oviedo.....L 12
(Lost Spanish light-welterweight title)

1967

Apr. 1—Angel Neches, Bilbao.....L 10
May 6—Angel Neches, Bilbao.....W 10
June 1—Tony Falcon, Bilbao.....W 8
Sept. 7—Angel Guinaldo, Bilbao....KO by 5

TORE MAGNUSSEN

Norwegian (Lightweight) Born 1941

1965

Nov. 23—Fernand Blanckhaert, Oslo.....W 4
Dec. 29—Marcel Zerbib, Oslo.....W 6

1966

Mar. 2—Young George, Oslo.....W 6
Mar. 26—Daniel Vasseur, Oslo.....W 6
May 21—Horst Jager, Oslo.....KO 5
June 17—Gerhard Topf, Kristiansand....W 6
Nov. 15—Pierre Tirlo, Oslo.....W 6
Dec. 8—Kid Spider, Oslo.....W 6

1967

Feb. 11—Lothar Abend, Kiel.....L 8
May 23—Boulaem Belouard, Oslo.....KO 3
June 11—Mohamed Souida, Lulea.....W 8
June 26—Karl Furcht, Oslo.....KO by 6
Aug. 31—Lothar Dummer, Oslo.....KO 6
Oct. 10—Jarmo Bergloef, Oslo.....W 10
Dec. 1—Ali Sarov, Oslo.....W 8

Dec. 9 - Kid Tano, Tenerife L 10

RIC MAGRAMO

(Endrikito Magramo)

Born, Roxas, Mindoro Or.
Filipino Flyweight Champion

1961

Aug. 13—Romy Ensena, Pasay City.....W 4
Sept. 13—Lino Cruz, Pasay City.....KO 3
Oct. 1—Leoncio Narrido, Pasay City...KO 4
Nov. 5—Speed Olivera, Pasay City....KO 4
Nov. 29—Baby Aque, Rizal .....W 4
Dec. 23—Serafin Concepcion, Manila....W 6

1962

Jan. 14—Manny Castillo, Pasay City....W 6
Jan. 28—Rocky Llarenas, Pasay City..KO 6
Feb. 10—Waling Waling Boy, Manila...KO 2
Feb. 17—Bonnie Borromeo, Cebu City...W 6
Apr. 29—Maurico Regaspe, Pasay City..KO 6
May 4—Baby Jones, Manila.....W 6
May 13—Dio Espinosa, Pasay City.....KO 4
June 2—Romeo Rendor, Quezon City...KO 6
June 23—Leo Lanaca, Manila.....KO 6
July 1—Leo Regaspe, Rizal.....KO 5
Aug. 25—Kachornsak Lupiganit, Quezon City .....W 10
Oct. 20—Leo Zulueta Manila.....W 10

1963

Feb. 2—Reiichi Tanaka, Cebu City....KO 9
Apr. 6—Baby Lorona, Manila.....D 10
June 7—Tony Rico II, Manila.....D 10
Nov. 2—Primo Famiro, Manila.....W 10
Nov. 28—Walter McGowan, Glasgow.....L 10
Dec. 11—Fumio Takakura, Hachijo.....W 10

1964

Jan. 5—Takeshi Nakamura, Tokyo.....L 12
Apr. 7—Changa Magallanes, Honolulu..KO 5
May 25—Akashi Namekawa, Tokyo.....L 10
July 7—Akeshi Namekawa, Kobe.....L 10
Aug. 4—Kenichi Iida, Tokyo.....W 10
Aug. 14—Kenichi Lida, Tokyo.....W 10
Sept. 7—Hiroyuki Ebihara, Tokyo.....L 10
Nov. 11—Walter McGowan, Glasgow....L 10
Dec. 1—Baby Lorona, Quezon City....W 12
(Filipino flyweight title)
Dec. 11—Fumio Takakura, Tokyo.....W 10

1965

May 8—Primo Famiro, Manila.....W 12
(Filipino flyweight title)
June 19—Takeshi Nakamura, Tokyo.....L 12
(Oriental flyweight title)
Aug. 8—Kiyoshi Tanabe, Tokyo.....L 10
Oct. 2—Speedy Hayase, Manila.....W 10
Dec. 15—Greg Rimarin, Cebu.....W 10

1966

Mar. 5—Al Diaz, Manila.....W 12
May 26—Thongchai Supasamuth, Bangkok .....D 10
June 23—Puntip Keosuriya, Bangkok .....KO by 5
Oct. 1—Bernabe Villacampo, Manila..KO 3
Nov. 14—Erbito Salavarria, Rizal.....W 12
(Filipino flyweight title)

1967

June 7—Takeshi Nakamuta, Tokyo.....D 12
(Oriental flyweight title)
Aug. 29—Voravit S. Pichitchai, Bangkok.....KO 8
Dec. 11—Yuzo Narumi, Tokyo.....L 10

KAHU MAHANGA

New Zealand Middleweight

1967

July 10—Johnny Moana, Auckland.....KO 2
Aug. 12—Johnny Moana, Rotorua.....KO 2
Aug. 28—Ron Rodriguez, Auckland.....KO 1
Sept. 14—Ron Beekin, Wellington....KO by 8

OLLI MAKI

Finnish Welterweight

Born, Kokkola, December 20, 1936.
(1959 European amateur featherweight champion)

1960

Oct. 24—Artistide Amato, Helsinki.....W 8
Dec. 2—Alberto Serti, Helsinki.....W 8

1961

June 29—Sergio Milan, Alghero.....KO 5
Sept. 15—Floyd Robertson, Helsinki.....W 10
Oct. 6—Billy Calvert, Gothenburg.....W 8
Nov. 20—Howard Winstone, Nottingham..L 8

1962

Feb. 2—Percy Lewis, Helsinki .....W 10
Mar. 2—Dennis Adjie, Haelsinborg ....W 8
Apr. 16—Willi Quatuor, Helsinki .....D 10
June 2—Brian Jones, Stockholm .....W 10
Aug. 17—Davey Moore, Helsinki ..KO by 2
(World featherweight title)
Nov. 16—Fernand Nollet, Helsinki.....D 10

1963

Feb. 8—Franco Musso, Helsinki.....W 10

Jacques Marty

Apr. 19—Junior Cassidy, Helsinki.....W 8
Dec. 9—Gerard Gartner, Helsinki.....KO 8

1964

Jan. 1—Teddy Lassen, Copenhagen.....W 8
Feb. 14—Conny Rudhof, Helsinki.....W 15
(Bout originally scheduled for vacant European lightweight title; although both fighters scaled below lightweight limit, and Maki won, European Boxing Union decided to declare title still vacant and award Maki new light-welterweight championship.)
May 9—Karl Furcht, Stockholm.....W 10
May 22—Francho Brondi, Helsinki.....W 10
Aug. 24—Vicente Derado, Helsinki.....D 10
Apr. 24—Giordano Campari, Rome.....L 10
Oct. 5—Aissa Hashas, Helsinki.....KO 8
(European Light-welterweight Title)
Dec. 5—Daniel Deneux, Helsinki.....W 10

1965

17-3-3

Feb. 21—Angel Robinson Garcia, Tampere.....W 10
Mar. 27—Willi Quatuor, Dortmund.....L 10
Apr. 23—Paul Armstead, Helsinki.....D 10
May 28—Conny Rudhof, Berlin.....D 10
Sept. 10—Giordano Campari, Tampere...W 10
Dec. 3—Ray Adigun, Helsinki.....W 10

1966

20-4-5

Oct. 25—Rafiu King, Helsinki.....W 10
Dec. 16—Valerio Nunez, Helsinki.....W 10

1967

22-4-5

Feb. 4—Conny Rudhoff, Frankfurt.....L 15
(Vacant European Light-Welter Title)
Aug. 24—Fighting Mack, Helsinki.....W 10
Nov. 24—Maurice Cullen, Helsinki.....W 10

MOHAMED MANAN

North African Lightweight

1967

June 3—Esteban De Paco, Barcelona.....L 8
June 17—Fernando Tavares, Barcelona.....KO by 6
Sept. 2—Martinez Valenzuela, Barcelona.....L 8

JOHNNY MANTLE

London (Battersea), England, Featherweight

1967

Sept. 25—Hugh Baxter, Mayfair.....KO by 4
Nov. 14—Monty Laud, Shoreditch.....L 10

PAUL MAOLET

25-10-2

French Featherweight
Born Torcy, June 21, 1937.
(Complete record available)

(15-2)

1959

Dec. 4—Alphonse Schriecke, Pantin.....W 6
Dec. 27—Maurice Francois, Paris.....KO 2

1960

Jan. 24—Hocine Bachir, Paris.....KO 1
Jan. 31—Jacques Majordome, Paris.....W 6
Mar. 7—Guy Francois, Paris.....KO 2
Mar. 14—Ahcene Kichane, Paris.....KO 2
Mar. 28—Jean Biosca, Paris.....W 6
Apr. 11—Jacques Ilari, Paris.....KO 1
Apr. 25—Louis Moutantin, Paris.....KO 5
May 23—Henri Corbanese, Paris.....KO 5
July 2—Abdelkader Babesse, Bourges..W 10
Sept. 19—Joe Buck, Paris.....KO 7
Oct. 28—Michel Atlan, Paris.....W 10
Dec. 16—Jacques Poinson, Paris.....W 10

1961

Jan. 15—Altidoro Polidori, Paris.....KO 6
Feb. 20—Manolo Garcia, Paris.....KO 9
Apr. 8—Eugene Lecozanet, Paris.....W 10
Sept. 18—Rafael Gayo, Paris.....W 10
Oct. 22—Rene Barriere, Paris.....L 15
(French featherweight title)
Dec. 1—Aime Devisch, Paris.....W 10

1962

Jan. 18—Mohamed ben Said, Paris..KO by 9
Mar. 23—Mario Becchiatto, Rome.....L 8
Nov. 19—Gracieux Lamperti, Paris.....W 10
Dec. 14—Ray Adigun, Paris.....KO by 2

1963

Dec. 13—Antoine Martin, Evreux.....L 10

1964

Inactive

1965

May 15—Jacky Bottier, Vitry le Francois..L 8

1966

Inactive

1967

Feb. 4—Francesco Dessi, Vitry sur Seine.....KO 5
Feb. 25—Louis Gerardin, Aubervilliers..KO 5
Mar. 11—Lucien Antkowiak, Vitry sur Seine.....KO 5
Apr. 14—Robert Gourguet, Aubervilliers..L 8
May 26—Jacques Kancellary, Paris.....L 8
June 9—Roger Younsi, Paris.....KO 8
Oct. 21—Robert Gourguet, Vitry sur Seine.....L 8
Nov. 4—Davis Pesenti, Voiron.....L 8
Nov. 25—Jean-Claude Corroyez, Aubervillieros.....KO 6

PETER MARKLEWITZ

9-0-1

Austrian light-middle
Born April 1, 1943

(9-0)

1965

Oct. 15—Charles Swartebroek, Vienna..KO 1

1966

May 13—Tommy Baars, Vienna.....KO 2
June 7—Jan de Vos, Vienna.....KO 5
Sept. 6—Cosimo Oggiano, Vienna.....KO 2
Dec. 6—Umberto Pomarizzo, Vienna...KO 4

1967

Jan. 12—Rocco Lukic, Vienna.....KO 5
May 9—Carlo Roy, Vienna.....KO 6
July 11—Attila Nemeth, Vienna.....KO 4
Sept. 12—Cemal Kamaci, Vienna.....D 8
Sept. 29—Werner Hallman, Innsbruck...KO 2

FRANCISCO MARTINEZ

Spanish Bantamweight

1967

Mar. 31—Ben Amar, Madrid.....W 8
June 30—Tomasso Galli, Madrid.....D 8
Sept. 2—Ramon Casal, LaCoruna.....W 12
(Spanish bantamweight title)
Oct. 20—Jose Arranz, Madrid.....W 12
(Spanish Bantamweight Title)
Dec. 22—Bob Allotey, Madrid W 8

JACQUES MARTY

19-4

French Middleweight
Born, Neilly-Sur-Seine, July 30, 1940

(16-0)

1964

Nov. 23—Ahmed Nechat, Paris.....KO 2
Dec. 14—Jo Vingerder, Paris.....KO 2

1965

Jan. 18—Walter Schick, Paris.....KO 1
Jan. 25—Julien van Mechelen, Paris....KO 4
Feb. 22—Gino Vantagioli, Paris.....KO 2
Mar. 22—Daniel Viudes, Paris.....KO 3
May 15—Rene Francone, Marseilles....KO 3
June 2—Horst Wieczorek, Paris.....KO 6
Nov 8—Willi Niederau, Paris.....KO 2
Nov. 18—Carlos van Neste, Neuilly....KO 2

1966

Jan. 10—Ferd Hernandez, Paris.....W 10
Feb. 21—Gil Diaz, Paris.....KO 2
Mar. 21—Memo Ayon, Paris.....KO 2
Apr. 4—Art Hernandez, Paris.....L 10
May 27—Heinz Dusching, Bordeaux.....W 8
Oct. 15—Klaus Stockman, Agen.....LF 6
Nov. 7—Ernie Burford, Paris.....KO 7
Dec. 5—Yoland Leveque, Paris.....L 10

1967

Mar. 6—Pascal DiBenedetto, Paris....KO 8
(French Middleweight Title)
Apr. 17—Pascal DiBenedetto, Paris....KO 14
(French Middleweight Title)
Oct. 16—Pierre Minier, Paris.....KO 8
Nov. 13—Doug "Dub" Huntley, Paris....L 10
Dec. 2—Julian Van Mechelen, Vitry sur Seine.....W 10

CARMELO MASSA

Italian Bantamweight
Born Cagliari, July 17, 1941

1965

Aug. 15—Marino Buraglio, Portoscuso—WF 5
Oct. 15—Armando Marracci, Torino—W 6
Nov. 20—Giuseppe Fascella, Cagliari—W 6

1966

Jan. 26—Antonio Sudati, Torino—KO 3
Mar. 28—Valentino Imberti, Modena—KO 2
Apr. 26—Antonio Satta, Milano—W 6
May 6—Giovanni Cavazzini, Revere—W 6
July 18—Franco Petrozzi, Milano—W 6
Aug. 14—Giuliano Pedronielli, Portoscuso—W 8

1967

Feb. 1—Umberto Maggi, Cagliari—W 8
Feb. 11—Umberto Maggi, Cagliari—W 8
Feb. 24—Mario Calandro, Torino—WF 4
July 28—Luciano Mazzacurati, Cagliari—W 8
Aug. 27—Billy Kotey, S. Antioco—W 8
Sept. 19—Carl Taylor, London—W 8
Nov. 28—Antonio Garcia Puente, Sassari—KO 2

YUJI MASUKO

Japanese Featherweight
Born, November 4, 1940. Began boxing in 1958 and through 1960 engaged in 28 bouts; won 18, drew 2, lost 8.

1961

Jan. 1—Chun Kock Myun, Tokyo—L 10
Mar. 10—K. Nagata, Tokyo—W 10
Apr. 9—M. Kato, Tokyo—W 10
May 29—Kazuo Takayama, Tokyo—KO by 6
July 23—M. Naruse, Tokyo—W 10
Sept. 3—Noel DeLeon, Tokyo—W 10
Oct. 2—K. Shimanura, Tokyo—W 10

1962

Feb. 9—Masaki Fujita, Osaka—W 10
Mar. 11—Pollo Morales, Tokyo—W 10
Apr. 3—Gene Aragon, Tokyo—W 10
May 6—Cuate Sanchez, Tokyo—KO 3
June 15—Kenzo Shimamura, Tokyo—W 10
July 26—Leo Espinosa, Tokyo—W 10
Oct. 6—Veeranid Charenmuang, Gifu—KO by 5
Dec. 23—Yoshiro Nanao, Shimofusa—KO 6

1963

Jan. 12—Masaki Fujita, Tokyo—KO 5
Mar. 2—Isarasaku Indarabut, Tokyo—KO by 5
Apr. 6—Gino Murry, Tokyo—KO 5
May 13—Hideo Kobayashi, Tokyo—KO by 2
July 21—Pa Aranas, Tokyo—W 10
Sept. 23—James Johnson, Tokyo—KO by 1

1964

Jan. 6—Manzo Kikuchi, Tokyo—W 10
(Japanese featherweight title)
Mar. 20—Somsak Biyamchalen, Tokyo—W 10
May 15—Warcito Britto, Tokyo—KO 4
July 13—Lemmie Campos, Tokyo—W 10
Sept. 28—Hiroshi Koboyashi, Tokyo—L 10
(Japanese featherweight title)
Nov. 23—Tetsuo Kawai, Tokyo—W 10

1965

Jan. 18—Hiroshi Kobayasni, Tokyo—L 10
(Japanese featherweight title)
Apr. 19—Kunio Sakata, Tokyo—KO 7
July 26—Shigeo Shioyama, Tokyo—KO by 6
Dec. 6—Shigeo Shioyama, Tokyo—W 10

1966

Jan. 17—Noriji Matsuo, Tokyo—W 10
Feb. 21—Manzo Kikuchi, Tokyo—W 10
Apr. 25—Nobuo Chiba, Tokyo—KO by 6
Aug. 22—Hirosho Mori, Tokyo—KO 7
Nov. 21—Fujio Mikami, Tokyo—L 10

1967

Mar. 5—Hidemori Tsujimoto, Nar-Ken—L 10

YOSHIAKI MATSUMOTO

Japanese Flyweight

1967

July 17—Susuma Hanagata, Yokohama—D 8
Sept. 18—Toshinobu Tsukamoto, Tokyo—W 10
Nov. 20—Yuzo Narumi, Tokyo—W 10

SANDRO MAZZINGHI

European Junior Middleweight Champion
Born, Pontedera, Italy, Oct. 3, 1938.

1961

Sept. 15—Severino Gagliardi, Florence—KO 2
Oct. 20—Mario Della Corte, Florence—W 6
Nov. 9—Renato Ravasi, Rome—KO 3
Dec. 15—Germano Cavalieri, Florence—KO 2
Dec. 26—Francesco Pondrelli, Bologna—KO 2

1962

Jan. 4—Michele Paulon, Bologna—KO 3
Jan. 19—Claudio Buniva, Rome—W 6
Feb. 5—Ben Hamida, Bologna—KO 3
Feb. 16—Nick Mario, Milan—W 8
Feb. 23—Gerd Moll, Florence—KO 5
Mar. 24—Mohamed Seba, Florence—KO 6
Apr. 3—Teddy Schall, Bologna—KO 4
June 6—Claude Canu, Prato—KO 4
June 20—Jacky Cailleau, Florence—W 8
June 30—Paolo Cottino, St. Vincent—KO 3
July 18—Charley Kassem, Florence—KO 1
July 27—Paolo Melis, Rome—L 8
Aug. 19—Fabio Bettini, San Remo—W 8
Sept. 24—Daniel Leuillier, Bologna—W 8
Oct. 15—Charles Attali, Paris—KO 7
Nov. 9—Fabio Bettini, Milan—W 8
Dec. 14—Francesco Fiori, Rome—W 8

1963

Jan. 28—Hippolyte Annex, Paris—KO 9
Mar. 1—Jo N'Gan, Florence—KO 4
Mar. 8—Rocky Randall, Milan—KO 1
Apr. 5—Tony Montano, Rome—W 10
May 5—Don Fullmer, Milan—KO 8
June 7—Wilfie Greaves, Rome—KO 5
July 15—Mohamed Sahib, Pontedera—KO 8
Sept. 7—Ralph Dupas, Milan—KO 9
(W.B.A. junior middleweight title)
Dec. 2—Ralph Dupas, Sydney—KO 13
(W.B.A. junior middleweight title)

1964

Apr. 11—Hilario Morales, Milan—KO 3
Apr. 24—Charley Austin, Rome—KO 9
June 26—Charley Austin, Turin—WF 7
Aug. 14—Cecil Mott, Terracina—KO 5
Oct. 3—Tony Montano, Genoa—KO 12
(W.B.A. junior middleweight title)
Nov. 6—Gaspar Ortega, Rome—KO 7
Dec. 11—Fortunato Manca, Rome—W 15
(W.B.A. junior-middleweight title)

1965

Jan. 23—Isaac Logart, Milan—KO 5
Apr. 2—Isaac Logart, Rome—W 10

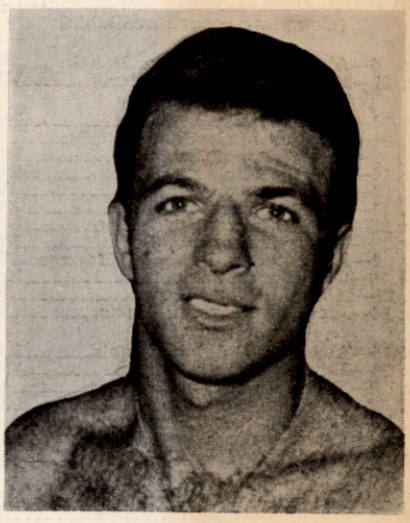

SANDRO MAZZINGHI, Italy

Bruno Melissano

Apr. 30—Mel Ferguson, Genoa----------KO 3
June 18—Nino Benvenuti, Milan----KO by 6
(W. B. A. light-middleweight title)
Oct. 15—Oscar Miranda, Turin----------KO 5
Dec. 17—Nino Benvenuti, Rome----------L 15
(W.B.A. light middleweight title)

1966

Feb. 11—James Shelton, Bologna---------KO 5
Apr. 1—Sugar Cliff, Rome----------KO 4
May 7—Herman Dixon, Turin----------KO 2
June 17—Yoland Leveque, Rome----------KO 12
(European Junior Middleweight Title)
Oct. 14—Tony Noriega, Teramo----------W 10
Nov. 11—Bo Hoberg, Stockholm---------KO 14
(European junior middleweight title)

1967

Feb. 3—Jean Baptiste Roland, Milan--KO 10
(European Jr. Middleweight Title)
Apr. 8—Henry Aldridge, Rome----------W 10
July 14—Gomeo Brennan, Rome---------W 10
Sept. 9—Wally Swift, Milan----------KO 6
(European junior middleweight title)
Dec. 1—Jo Gonzales, Rome----------KO 4
(European Junior Middleweight Title)

MANUEL MEDINA

(Mariano)
Spanish Featherweight

1967

Feb. 18—Serafin Cardos, Seville----------W 8
June 17—Luis Aisa, Bilbao----------WF 6
June 29—Luis Aisa, Valencia----------W 8

ORLANDO MEDINA

Filipino Featherweight

Born, Ozamis City, April 19, 1941. Began boxing in 1958 and through 1962 engaged in 15 bouts; won 5, drew 4, lost 6.

1963

Jan. 19—Curly Aguirre, Manila----KO by 1
Mar. 16—Kid Centino, Manila----------L 10
June 1—Frisco Concepcion, Manila----KO 5
Oct. 26—Narita Kazuhiko, Guam------KO 6
Dec. 15—Veeranid Charernmuang,
Cebu City ----------L 10

1964

Feb. 8—Seratin Maprasert, Davao City-W 10
Apr. 4—Jet Bally, Rizal----------KO 2
May 16—Atsushi Gunji, Rizal----------KO 8
Aug. 29—Kid Centino, Rizal----------W 10
Dec. 19—Francisco Balug, Manila----KO by 9

1965

Mar. 13—Singsiam Tepyotin, Davao City-L 10
June 16—Rey Miller, Manila----------W 10
Aug. 7—Baby Paramount, Manila-------W 10
Sept. 18—Carlito Kid,
Cayagan de Oro City----------L 10
Dec. 9—Hiroshi Kobayashi, Tokyo-------L 10

1966

Sept. 3—Francisco Balug, Cebu--------T.D. 6
Nov. 26—Mitsunori Seki, Tokyo---------L 15
(Oriental featherweight title)

1967

Aug. 10—Gilberto Biondi, Melbourne----KO 5

KEITH MEESE

Wolverhampton, England, Light-Heavyweight

1967

(pro debut)
Aug. 22—Des O'Connor,
Wolverhampton----------KO 3
Sept. 6—Harry Kaye, Leicester----------D 6
Nov. 14—Mel Francis, Wolverhampton---W 6

KOUIDER MEFTAH

20-4-7
(6-0)

French Featherweight
Born 1940

1962

Oct. 13—Elie Bertholon, Villeurbanne--KO 3
Nov. 10—Aldo Asaro, Lyon----------KO 2
Dec. 7—Pierre Beaudemont, Besancon--W 8
Dec. 15—George Monteiro,
Villeurbanne----------KO 3

1963

Feb. 25—Antoine Licausi, Paris----------D 6
May 17—Francesco Dessi, Lyon----------W 6

1964

Feb. 1—Jacques Chiche, Lyon----------W 8
Feb. 21—Francesco Dessi, Besancon----W 8
May 23—Reni Douarre, Besancon---------D 8
Oct. 12—Rene Merlin, Paris----------W 6
Nov. 9—Mohanned Bouazza, Paris------KO 4
Dec. 18—Alain Geoffroy, Besancon------W 8

1965

Jan. 21—Marius Cordier,
Neuilly suv Geine----------KO 2
Feb. 18—Michel Houdeau,
Neuilly sur Seine----------L 8
Apr. 3—Antoine Licausi, Paris----------W 10
June 28—Ameur Lamine, Paris----------W 10
Oct. 31—Alain Geoffroy, Paris----------KO 2
Nov. 22—Antoine Licausi, Paris---------W 8
Dec. 3—Lino Mastellaro, Geuene-------D 10

1966

Jan. 29—Michel Houdeau, Montargis-----L 15
Mar. 4—Ameur Lamine, Besancon------D 10
Mar. 21—Paul Rourre, Paris----------W 10
May 13—Renato Galli, Besancon---------W 10
June 17—Raymon Casal, Besancon------W 10
Oct. 14—Salvatore Gennatiempo,
Strasbourg----------D 10
Nov. 28—Mel Cruz, Dallas----------W 10

1967

19-2-6

Feb. 3—Paul Rourre, Marseille----------L 10
Feb. 20—Jean de Keersmaeker, Paris----W 10
Apr. 21—Tahar Ben Hassen, Marseille----L 8
May 29—Michel Houdeau, Paris----------D 8
Nov. 29—Michel Houdeau, Paris D 8

BRUNO MEGGIOLARO

Italian Lightweight

1967

Apr. 29—Paolo Russo, Gallarate----------W 6
June 13—Gradebo Adebowale, Milano---KO 4
Sept. 2—Giorgio Busanel,
Castelletto Ticino--------KO by 2
Nov. 10—Eugenio Petretto, Pavia------KO 6
Dec. 5—Domenico Pillon, Milano-------KO 4
Dec. 26—Guerrino Ceresa, Pavia-------KO 5

BRUNO MELISSANO

16-3-3
(3-0)

Lightweight
Born, Lecce, Feb. 28, 1942.

G. Scatolini

1965

Jan. 30—A. Ruggeri, Pesaro----------KO 5
Mar. 18—M. Cavazzza, Pesaro----------KO 5
Apr. 30—E. Giannandrea, Pesaro---------W 6
June 5—C. Lacirignola, Pesaro----------W 6
July 7—E. Giannandrea, Ancona---------W 6
Aug. 7—S. Garagnani, Pesaro----------KO 3
Aug. 29—D. Pillon, Camerino----------W 6
Sept. 16—M. Oberti, Pesaro----------W 8
Dec. 4—S. Gennatiempo, Pesaro---------W 6
Nov. 18—Carlo Monticelli, Pesaro W 6

1966

Jan. 5—Antonio De Jesus, Riccione------D 8
Jan. 20—G. Sabri, Milan----------D 6
Feb. 5—E. Barlati, Ravenna----------D 8
Apr. 2—I. Biscotti, Pavia----------W 8
Apr. 29—G. Leggenda, Pavia----------L 6
Aug. 6—C. Mearli, Pesaro. KO 4

1967

Mar. 12—Maurice Tavant, Pesaro---------W 10
Apr. 29—Vicenzo Pitardi, Pesaro---------W 10
May 13—Quintino Soares, Ravenna-------W 10
July 22—Rafiu King, Pesaro----------W 10
Sept. 2—Kid Tano, Las Palmas----------L 10
Nov. 4—Rene Roque, Villeurbanna-------L 10

DIMITRI MICHAELIS

(Dimitri Michael)
Australian Middleweight
Born in Greece.
(Early record unavailable)

Karl Mildenberger

1965

Dec. 13—Dick Blair, Sydney.....W 12

1966

Mar. 7—Tony Barber, Sydney.....L 10
June 8—Johnny Henderson, Wellington..W 12
Aug. 22—Tony Barber, Sydney.....KO 10
(Cut Eye)
(Australian middleweight title)
Sept. 26—George Fogas, Sydney.....KO 2
Oct. 25—Norm (Bronco) Jones, Sydney..D 10

1967

May 10—Frank Roberts, Redfern.....W 10
July 10—Tony Barber, Sydney.....L 15
(Australian middleweight title)

TAKAO MIHASHI

Japanese Featherweight
(Complete record unavailable)

1966

Sept. 26—Shigeo Shioyama, Tokyo.....KO 6
Dec. 12—Hajime Taroura, Tokyo.....TD 4

1967

Mar. 13—Johnny Jamito, Tokyo.....L 10

FUJIO MIKAMI

Japanese Lightweight
(Complete record unavailable)

1966

May 16—Kengo Kitagawa, Tokyo.....KO 4
Aug. 29—Hidenori Tanaka, Tokyo.....W 10
Oct. 13—Chukyo Shin, Tokyo.....W 10
Nov. 21—Yugi Masuko, Tokyo.....W 10
Dec. 22—Akihisa Someya, Tokyo....KO by 8
(Japanese lightweight title)

1967

Mar. 16—Vicente Derado, Tokyo.....L 10
Apr. 25—Flash Elorde, Honolulu.....L 10
May 16—Sugar Cane Careon, Honolulu..L 10
July 31—Pedro Adigue, Tokyo.....KO by 9
(Oriental lightweight title)
Oct. 15—Norm (Kid) Langford,
Kissenuma City.....L 10
Nov. 3—Norji Matsuo, Tokyo.....KO by 7

53-4-3
(19-3)

KARL MILDENBERGER

European Heavyweight Champion
Born Kaiserslautern, November 23, 1937. As amateur Internationalist, won 52 of 64 bouts.

1958

Oct. 15—M. Striemer, Stuttgart.....KO 1
Nov. 8—Gunter Hubert, Karlsruhe.....W 4

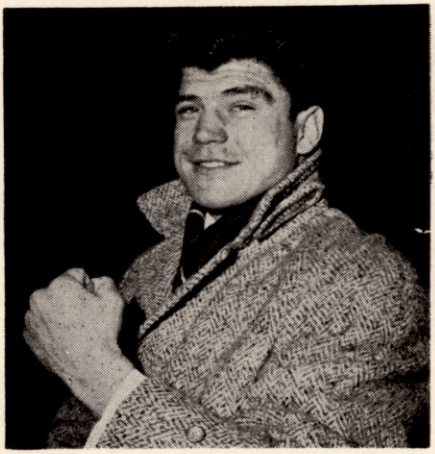

KARL MILDENBERGER, Germany

Nov. 15—Andre Oueille, Stuttgart.....KO 5
Dec. 5—Mariano Echevarria, Monaco..W 6
Dec. 12—Andre Wyns, Stuttgart.....W 8

1959

Feb. 14—Louis DeBolster,
Kaiserslautern .....KO 3
Mar. 14—Alain Cherville, Stuttgart.....W 8
Apr. 24—Pedro Klyssen, Essen.....W 8
May 9—Jacques Bro, Stuttgart.....KO 5
June 6—Sim Snoek, Stuttgart.....W 8
July 4—Arthur Howard, Berlin.....W 8
Nov. 7—Helmut Ball, Stuttgart.....KO by 7
Dec. 12—Wim Snoek, Stuttgart.....W 8
Dec. 30—Jimmy Slade, Berlin.....W 10

1960

Feb. 13—Ron Redrup, Stuttgart .....KO 6
Apr. 8—Sammy Langford, Berlin .....KO 3
Apr. 22—Francois Kania, Kiel .....KO 3
May 6—Alex Buxton, Hamburg .....W 8
Oct. 1—Alain Cherville, Dortmund...KO 4
Oct. 29—Robert Archie Moore, Kiel.....W 8
Nov. 26—Hans Friedrich, Frankfurt ....KO 1
Dec. 7—Franco Cavicchi, Bologna .....W 10

1961

Jan. 20—Harold Carter, Berlin.....KO 8
Mar. 17—Torner Ahsman, Berlin.....KO 4
Apr. 28—Frankie Daniels, Berlin.....W 10
June 3—Walter Haufft, Cologne.....KO 1
Sept. 10—Jose Gonzalez, Cologne.....KO 2
Sept. 20—Yg. Jack Johnson, Berlin.....W 10
Nov. 3—Wayne Bethea, Hamburg.....W 10
Nov. 24—Howard King, Frankfurt.....W 10

1962

Jan. 20—Pete Rademacher,
Dortmund .....W 10
Feb. 24—Dick Richardson, Dortmund..KO by 1
(European heavyweight title)
Sept. 1—Federico Frisco, Cologne .....W 10
Oct. 7—John Henry, Cologne .....W 8
Nov. 17—Alonzo Johnson, Dortmund ....W 10
Nov. 30—Joe Bygraves, Frankfurt .....W 10

1963

Jan. 26—Archie McBride, Berlin.....D 10
Apr. 20—Ulli Ritter, Kiel.....W 10
May 10—Von Clay, Berlin.....W 10
July 6—Wayne Bethea, Berlin.....W 10
Oct. 13—Joe Erskine, Dortmund.....W 10
Nov. 29—Billy Daniels, Frankfurt.....KO 3

1964

Jan. 25—Archie McBride, Berlin.....W 10
Apr. 17—Zora Folley, Frankfurt.....D 10
Oct. 17—Sante Amonti, Berlin.....KO 1
(vacant European heavyweight title)
Nov. 20—Amos Johnson, Berlin.....D 10
Dec. 4—Ollie Wilson, Frankfurt.....KO 4

1965

Jan. 22—Jefferson Davis, Frankfurt.....W 10
Apr. 9—Kirk Barrow, Hamburg.....KO 5
May 14—Piero Tomasoni, Frankfurt.....W 15
(European heavyweight title)
Sept. 10—Dave Bailey, Hamburg.....W 10
Nov. 26—Gerhard Zech, Frankfurt.....W 15
(European heavyweight title)

1966

Feb. 3—Eddie Machen, Frankfurt.....W 10
June 15—Yvan Prebeg, Frankfurt.....W 15
(European Heavyweight Title)
Sept. 10—Cassius Clay, Frankfurt....KO by 12
(World Heavyweight Title)

1967

Feb. 1—Piero Tomasoni, Frankfurt.....W 15
(European Heavyweight Title)
Mar. 21—Billy Walker, London.....KO 8
(European Heavyweight Title)
May 6—Amos Lincoln, Frankfurt.....KO 6
Sept. 16—Oscar Bonavena, Frankfurt.....L 12
Dec. 31—Gerhard Zech, Berlin.....W 15
(Retained European Heavyweight Title)

REY MILLER

Filipino Lightweight

1967

Aug. 11—Jun Sanguyo, Makati.....KO 8
Oct. 25—Yoichi Urawa, Nagoya.....NC 6
Dec. 4—Hiroshi Shoji, Tokyo.....L 10

Ernesto Miranda

HISAO MINAMI

Japanese Welterweight Champion
(Complete record unavailable)

1965

Dec. 27—Makoto Watanabe, Tokyo.....D 10

1966

Mar. 11—Jerry Pate, Yokohama City.....KO by 2
July 9—Kunio Yoshida, Himeji City.....W 10
Oct. 3—Makoto Watanabe, Takamatsu City.....W 10
(Japanese welterweight title)
Dec. 25—Fel Pedranza, Osaka.....W 10
Nov. 7—Hidenori Tanaka, Tokyo.....W 10

1967

Feb. 6—Yoshiaki Akasaka, Tokyo.....W 10
Mar. 27—Kazuyoshi Kubokura, Tokyo.....L 10
(Japanese Welterweight Title)
Aug. 16—Jerry (Cobra) Pate, Izumo City.....KO 7
Dec. 21—Kazuyoshi Kubokuram, Tokyo..W 10

PIERRE MINIER

18-11-1
(4-4)

French Middleweight

Born, Ecorpain, Oct. 19, 1941.

1963

Nov. 4—Guy Cerdan, Paris.....W 6
Nov. 16—Robert Parfait, Rheims.....W 6
Dec. 15—Daniel Brotin, Paris.....W 8

1964

Jan. 12—Daniel Brotin, Paris.....KO by 3
Feb. 23—Germain Swierczinski, Paris..KO 4
Apr. 5—Assane Fakyh, Paris.....W 8
Apr. 19—Robert Leveque, Paris.....W 8
June 7—Mohamed Djendoubi, Paris....KO 5
Oct. 4—Victor Chapelle, Paris.....KO 6
Nov. 4—Dante Pelaez, Paris.....L 10
Dec. 13—Guiseppe Vaiassica, Paris.....W 8

1965

Jan. 2—Jean-Claude Berrue, Paris.....W 8
Jan. 31—Claude Canu, Paris.....W 8
Feb. 27—Victor Emmanuello, Paris....KO 4
Apr. 2—Pascal DiBendetto, Evreux.....L 6
Apr. 30—Marc Desfourneaux, Paris.....W 10
July 17—Luis Folledo, Santander.....L 10
Oct. 17—Dramane Ouedraogo, Villeneuve.....W 8
Nov. 8—Yoland Leveque, Paris.....W 10
Dec. 6—Emile Sarens, Paris.....W 8

1966

Jan. 21—Luis Folledo, Madrid.....L 10
Feb. 21—Horst Wieczorek, Paris.....W 10
Apr. 25—Pascal di Benedetto, Paris.....L 15
June 15—Bo Hoberg, Gothenburg....KO by 9

1967

Jan. 1—Tom Bogs, Kobenhaven.....L 10
Feb. 6—Souleymano Diallo, Paris..KO by 6
Apr. 17—Nessim Cohen, Paris.....D 8
June 2—Pascal Di Benedetto, Toulon..W 10
July 20—Bo Petterson, Vaesteraas.....L 8
Oct. 16—Jacques Marty, Paris.....KO by 8
(French Middleweight Title)

ERNESTO MIRANDA

64-12-9

Argentine Bantamweight

Born July 16, 1936. Started boxing in 1955 and through 1964 engaged in ~~89~~ 92 bouts; won ~~57~~ 58 drew 3, lost 7. For complete early record see 1965 Ring Record Book.

Jan. - Tony Lopez, Turin W 8

1966

Feb. 12—Jose Robledo, Pavia.....W 8
Mar. 15—Chartrai Choinoi, Bangkok.....L 10
Mar. 28—Walter McGowan, London.....L 8
May 13—Jose Arranz, Madrid.....D 10
Aug. 20 - Jan Persson, Goteborg W 8
June 14 - Jim McCann, London L 8

1967

Feb. 11—Serafin Garcia, Cagliari.....W 10
May 5—Jose Arranz, Madrid.....L 8
May 13—Ben Amar, Salamanca.....KO 5
June 20—Jan Persson, Vaesteraas.....L 10
Aug. 10—Luis Aisa, Bilbao.....D 8
Dec. 1 - Luis Aisa, Bilbao W 10

OSCAR MIRANDA

Argentine Welterweight

Born, November 25, 1937.

Began boxing in 1957 and through 1963 engaged in 36 bouts; won 25; drew 8; lost 3. For complete early record see 1964 Ring Record Book.

1964

Jan. 10—Navarro Paredes, Milan.....W 8
Feb. 28—Aissa Hashas, Rome.....W 10
Apr. 12—Luciano Piazza, Milan.....KO 5
Apr. 24—Fernand Proietti, Rome.....W 8
Sept. 12—Domenico Tiberia, Rome.....L 10
Oct. 10—Navarro Moreno, Alessandria..KO 1
Nov. 9—Jean Josselin, Paris.....L 10
Dec. 7—Willie Ludick, Jo'burg.....KO by 2

1965

Oct. 15—Sandro Mazzinghi, Turin...KO by 5

1966

Sept. 9—Juan Sombrita, Madrid.....L 10

1967

30-8-5

Feb. 25—Carmelo Garcia Gancho, Las Palmas.....KO 8
Mar. 10—Jo Gonzales, Marseilles....KO by 5
Apr. 28—Walter Guernieri, Genoa.....W 8
June 1—Bo Hogberg, Copenhagen..KO by 2
Sept. 1—Antonio Torres, Barcelona.....L 10

JIMMY MITCHELL

15-10-0

(12-

Born February 5, 1941.
London (Wandsworth), England Lightweight

1962

May 21—Dave Burland, London.....KO 2
June 4—Joe Falcon, London.....D 6
June 29—Denny Pleace, Corwen.....KO by 2
Aug. 18—Dave Gardner, Newtown.....KO 2
Aug. 28—Maurice Daniels, London.....KO 1

1963

Mar. 20—Freddie King, London.....KO 1
Apr. 16—Bobby Kelsey, London.....KO 7
May 28—Tommy Blackwell, London....KO 3
July 2—Gil Neill, London.....KO 2
Sept. 16—Tommy Atkins, London.....KO 1
Oct. 2—Al Keen, London.....W 8
Oct. 28—Joe Falcon, London.....KO by 3
Nov. 18—Chris Elliott, London.....KO by 5

1964

Feb. 3—Tommy Tiger, London....KO by 6
Oct. 12—Ricky Kiernan, London.....KO 1
Nov. 3—Tommy Tiger, London.....W 8

1965

Jan. 19—Johnny McKenna, London....KO 7
Mar. 1—Harry Edwards, London.....W 8
May 11—Brian Brazier, London.....KO 4
June 6—Mickey Laud, London.....D 8
Oct. 13—Spike McCormack, London..KO by 4
Dec. 1—Mickey Laud, London.....L 6

1966

Feb. 15—Brian Brazier, London.....KO 2
Mar. 21—Terry Edwards, Shoreditch.....L 8
May 15—Phil Lundigan, London.....KO by 9
July 19—Chris Elliott, Shoreditch.....L 8
Nov. 6—Billy Seasman, London.....KO by 1

TOYOHARU MIZUTA

Japan Featherweight

1967

Jan. 21—Kang Chun-Won, Seuol.....KO by 3
Mar. 9—Kiyohide Yuzoda, Tokyo.....L 10
Aug. 2—Hajime Taroura, Tokyo.....L 10
(Japanese junior featherweight title)
Sept. 11—Seize Saijo, Tokyo.....KO by 3
Dec. 21—Takeshi Kato, Tokyo.....KO 6

JAMES MNGADI

South African Featherweight

1967

Apr. 7—Don Johnson, Durban.....L 10
May 13—Nicholas Mkize, Durban.....KO 6
Sept. 1—Philip Sibeko, Durban.....W 8

Renato Moraes

JOE MOLLOY

Liverpool, England, Lightweight

1967

Mar. 6—Dai Harris, Manchester ---------- L 6
July 11—Paul Bromley, Liverpool ---------- W 6
Sept. 11—Malcolm McKenzie, Manchester ---------- KO by 3

CHERRY MONTANO

(Sergio MonTano)
Filipino Bantamweight

1963

Feb. 3—Pancho Lopez, TV Fistorama ---- W 6
April 22—Romy Guelas, TV Fistorama ---- D 6
May 28—Tony David, TV Fistorama ---------- L 8
June 7—Flash Virgilio, Manila ---------- W 10
Aug. 23—Rush Rogelio, Manila ---------- KO by 8
Oct. 2—Manny Diolata, Luzon City ---------- L 6

1964

Feb. 1—Tommy Cardenes, Luzon City -- KO 2
Mar. 21—Marcino David, Luzon City ---- W 8
April 18—Rudy Alarcon, Luzon City ---- KO 4
July 11—Kachorsak Lupiganit, Luzon City ---------- KO 9
Aug. 29—Paquito Balabam, Illigan City -- KO 9
Nov. 21—Yoshio Nakame, Luzon City -- KO 1
Dec. 29—Hayime Taroura, Manila ---------- W 10

1965

Feb. 27—Rudy Villagonza, Manila ---- KO by 10
Apr. 24—Arnulfo Torrevillas, Quezon City ---------- KO 3
July 8—Chartchai Chionoi, Manila -- KO by 2

1966

Aug. 6—Romy Guelas, Manila ---------- L 10

CHANG SOO MOON

Korean Featherweight

1967

Aug. 16—Isao Ichihara, Tokyo ---------- L 10
Sept. 20—Takao Sakurai, Tokyo ---------- L 10

TONY MOORE

London (Stepney), England, Light-heavyweight

1967

May 15—Clive Trantor, AASC, London -- KO 5
June 27—Shaun Doyle, Shoreditch ---------- KO 4
Oct. 24—Mike Keeney, Poplar ---------- W 8

RENATO MORAES

Brazilian Light-Heavyweight

Began boxing in 1960 and through 1962 engaged in 17 bouts; won 13 (7 by k.o.), lost 4.

1963

Jan. 18—Freddie Mack, Rome ---------- NC 6
Apr. 5—Johnny Halafihi, Turin ---------- W 10
May 10—Johnny Halafihi, Turin ---- KO by 2
July 19—Mariano Echevarria, Madrid -- KO 8
Sept. 13—Ottavio Panunzi, Rome ---------- KO 4
Oct. 19—Georges Torrecillas, Turin ---- KO 2
Dec. 5—Jack Bodell, Milan ---------- KO 6
Dec. 26—Moussa Sangare, Alessandria -- KO 3

1964

Apr. 12—Piero del Papa, Milan ---------- L 10
July 29—Jose Angel Manzur, Rome -- KO by 2
Nov. 28—Gino Rossi, Udine ---------- KO 7
Dec. 26—Albert Duscha, Ferrara ---------- KO 5

1965

Feb. 19—Alfredo Vogrig, Rome ---------- KO 6
Apr. 23—Alfredo Vogrig, Bologna ---------- D 8
July 10—Michel Diouf, Mestre ---------- W 8
Oct. 15—Giuluio Saraudi, Rome ---------- D 8
Dec. 26—Harry Kneipp, Mestre ---------- W 8

1966

Jan. 26—Johnny Otto, Turin ---------- KO 4
May 7—Johnny Ould, Treviso ---------- KO 6
Sept. 8—Carl Gizzi, London ---------- W 8
Sept. 21—Jack Bodell, Birmingham ---------- L 10
Nov. 11—Luis Folledo, Madrid ---------- L 10
Dec. 23—Nino Benvenuti, Rome ---- KO by 9

1967

May 6—Mariano Echevarria, Bilbao ---- W 12
Dec. 15—Johnny Persol, Rome ---------- KO by 4

ANDRES NAVARRO MORENO

Spanish Junior Middleweight Champion
Born. 15. 2. 1938

1961

Dec. 21—Narciso Bernal, Barcelona ---- KO 1

1962

Jan. 13—Perel, Barcelona ---------- KO 5
Feb. 3—Navarro Paredes, Barcelona -- W 10
Feb. 24—Bobby Ros, Barcelona ---------- W 10
Mar. 8—Rafael Menunni, Barcelona -- KO 8
Mar. 24—Franco Simion, Barcelona ---- W 8
Apr. 7—Silverestre Sevilla, Barcelona W 8
May 19—Leopoldo Escuin, Madrid ---- KO 4
(vacant Spanish welterweight title)
June 16—Vicente Ferrando, Valencia -- W 10
June 29—Roberto Alsinet, Canet DeMar ---------- KO 7
July 21—Bobby Ros, Barcelona ---------- W 12
(Spanish welterweight title)
Sept. 15—Lelo Suarez, Las Palmas ---------- W 12
(Spanish welterweight title)
Oct. 6—Garcia Gancho, Las Palmas ---- L 8
Nov. 11—Garcia Gancho, Las Palmas ---- L 12
(Spanish welterweight title)

1963

Jan. 26—Alberto Alsinet, Barcelona ---------- KO 6
Mar. 13—Carmelo Garcia, Barcelona ---- W 12
(Spanish welterweight title)
Apr. 6—Francois Pavilla, Tours ---------- L 10
May 22—Fred Galiana, Madrid ---------- KO by 1
(Spanish welterweight title)
Aug. 16—Oscar Perretano, Barcelona ---- W 8
Oct. 4—Luciano Piazza, Milan ---- KO by 10
Dec. 21—Vicente Ferrando, Barcelona ---- W 8

1964

Feb. 29—Felipe Alayeto, Barcelona ---------- W 8
Apr. 25—Alberto Alsinet, Barcelona ---- KO 4
May 9—Miguel Munoz, Barcelona ---------- W 8
May 27—Cesareo Barrera, Leon ---------- D 8
June 28—Cesareo Barrera, Canet de Mar D 12
(Spanish light-middleweight title)
July 24—Jose Madrazo, Mataro ---------- W 8
Sept. 26—Francisco Ferri, Barcelona ---- KO 8
Oct. 10—Oscar Miranda, Alessandria ---------- KO by 1
Dec. 5—Fernand Nollet, Tours ---------- KO 10
Dec. 2—Angel Robinson Garcia, Barcelona ---------- W 10

1965

Feb. 4—Carmelo Bossi, Barcelona ---------- L 8
Feb. 25—Lelo Suarez, Barcelona ---------- KO 3
Apr. 3—Angel Robinson Garcia, Bilbao -- L 10
June 20—Lelo Suarez, Matero ---------- W 8
Aug. 28—Francisco Ferri, Valencia ---------- D 8
Sept. 18—Casario Barrera, Mataro ---------- W 12
(Won Spanish Welterweight Title)
Oct. 21—Joe Williams, Barcelona ---------- KO 6
Nov. 4—Angel Robinson Garcia, Barcelona ---------- W 10
Dec. 2—Angel Robinson Garcia, Barcelona ---------- W 10

1966

Feb. 10—Dramane Quedrago, Barcelona -- W 10
Mar. 10—Giampaolo Gabanetti, Barcelona ---------- W 8
Mar. 26—Jack Taruk, Mataro ---------- KO 5
Apr. 16—Sella Bukari, Mataro ---------- W 10
May 13—Jean Josselin, Besancon ---- KO by 7
June 25—Jose Hernandez, Leon ---------- W 12
(Spanish light-middleweight title)
July 29—Angel Robinson Garcia, Barcelona ---------- D 8
Aug. 7—Sella Bukari, Villafranca ---------- W 10
Sept. 10—Jack Taruk, Caldas ---------- KO 2
Sept. 22—Jose Hernandez, Barcelona ---- W 12
(Spanish junior middleweight title)
Oct. 11—Bo Petterson, Gothenburg -- KO by 1
Nov. 26—Angel Robinson Garcia, Bilbao -- D 10

1967

Feb. 24—Souleymane Diallo, Nantes ---------- KO by 3

Takeshi Nakamura

ANTHONY MORODI

South African Featherweight

1967

Aug. 30—Isaac Rakahajane, Bloemfontein ---------- D 8
Sept. 9—Eric Ntsele, Benoni ---------- KO 4
Oct. 30—Alfred Ngidi, Durban ---------- KO 3

LIAM (SKE) MULLEN

Dublin, Ireland, Middleweight

1967

Feb. 21—Chris McAuley, Belfast ---------- W 8
Aug. 18—Joe Falcon, Dublin ---------- W 8
Sept. 25—Gus Farrell, Dublin ---------- KO 6
Republic of Ireland welterweight title)

GARY MULLETT

8-3-1
(6-0)

Australian Featherweight

1965

May 14—Peter Joyce, Melbourne ---------- KO 3
June 11—Johnny Ell, Melbourne ---------- KO 1
Aug. 27—Johnny Ell, Melbourne ---------- KO 3
Dec. 10—Darryl Day, Melbourne ---------- W 4

1966

Jan. 21—Ray Regan, Melbourne ---------- W 10
Jan. 28—Tony Accardi, Melbourne ---------- KO 7
Feb. 18—Ray Regan, Melbourne ---------- KO 7
June 10—Mario Magriss, Melbourne ---------- D 10
June 17—Bobby Daldy, Melbourne ---------- L 8
Oct. 7—Tony Caminiti, Melbourne ---------- KO 8
Oct. 14—Bobby Daldy, Melbourne ---------- L 6

1967

Aug. 11—Jimmy Bell, Melbourne ---------- L 8

BOB MURDOCH

Australian Middleweight

1958

Apr. 18—Bob Lewis, Melbourne ---------- KO 3
Dec. 19—Kevin Bell, Melbourne ---------- KO 3

1959

Jan. 23—George Lamtses, Melbourne ---------- D 8
Mar. 13—George Lamtses, Melbourne ---------- KO 5
May 7—Reg Hayes, Melbourne ---------- W 10
July 17—Vin Scott, Melbourne ---------- KO by 5
Aug. 14—Vin Scott, Melbourne ---------- W 12
Nov. 20—Seremiai Vokai, Melbourne ---------- KO by 2
Retired. Made comeback 1961

1961

Mar. 10—Mario Gigliotti, Melbourne ---------- W 8
Sept. 15—Bob Niven, Melbourne ---------- KO 5
Oct. 13—Sam Labozetta, Melbourne ---------- W 10
Dec. 4—Johnny Nomura, Wellington ---------- KO by 9

1962

Feb. 2—Sam Wheeler, Melbourne ---------- W 10
Retired. Made comeback 1967

1967

Feb. 8—Don Jones, Redfern ---------- W 10
Mar. 8—Dick Blair, Redfern ---------- W 10
Mar. 15—Billy Opetaia, Wellington ---------- W 10
Apr. 5—Mick Croucher, Redfern ---------- L 10
Dec. 3—Rudi Wolfgang, Richmond ---------- W 8

MAX MURPHY

Australian Junior Lightweight

Started career in 1951—Announced retirement four times between August 2, 1958 and March 8, 1963, but made comebacks. From 1951 through 1959, engaged in 55 contests; won 30; drew 5; lost 20, (5 by k.o.).

1960

May 13—Louis Magnifico, Wollongong ---------- W 12
Aug. 26—Dick White, Brisbane ---------- L 12

1961

Feb. 17—David Floyd, Brisbane ---------- LF 10
June 26—Tiger Willie, Sydney ---------- W 12
Oct. 20—Aldo Colangelo, Wollongong ---------- W 12

1962

Feb. 9—Aldo Colangelo, Warrawong ---------- KO 9

1963

Mar. 8—Pasquale Curcio, Melbourne ---------- L 12

1964

Feb. 21—Johnny Lawrence, Wollongong ---------- KO 7
Aug. 28—Johnny Famechon, Melbourne ---------- L 12

1965

Feb. 5—Domenico Chilorio, Melbourne ---------- L 12
May 20—Dion Murphy, Christchurch, N. Z. ---------- L 10
July 19—Johnny Famechon, Sydney ---------- W 12
Sept. 24—Johnny Famechon, Melbourne ---------- KO by 7
(Australian featherweight title)
Nov. 11—Joe Cohen, Redfern ---------- KO 9
Dec. 2—Constantino Fiore, Sydney ---------- L 8

1966

June 23—Manoel Santos, Wellington ---------- KO by 7

1967

Apr. 19—Domenico Scalzo, Redfern ---------- W 10
May 2—Toro George, Auckland ---------- L 10
May 8—Toro George, Auckland ---------- L 10
Sept. 13—Bobby Daldy, Redfern ---------- L 10
Sept. 20—Domenico Scalzo, Nth. Syndey ---------- L 10
Oct. 20—Toro George, Noumea ---------- L 10

ERNEST MUSSO

Born January 5, 1942.

Rhodesian Middleweight
(Complete record unavailable)

1963

June 8—Giordano Campari, Alessandria ---------- KO by 6
Sept. 25—Steve Gibson, Solihull ---------- KO 3

1964

Feb. 7—Leif Schumeucker, Copenhagen ---------- KO 3
Mar. 13—Mauri Backman, Gothenburg ---------- W 8
Apr. 4—Enoch Nhlapo, Johannesburg ---------- L 10
Apr. 18—Joas Maoto, Johannesburg ---------- W 10
Nov. 7—McKeed Mofokeng, Jo'burg ---------- KO 3
Dec. 5—Joe N'Gioi, Johannesburg ---------- L 10

1965

Mar. 26—Joseph Sishi, Durban ---------- KO by 10
June 10—Don McMillan, Paisley ---------- L 8
Oct. 2—Stig Walterson, Stockholm ---------- L 6
Oct. 11—Rory O'Shea, London ---------- W 8
—Fred Powney, Sheffield ---------- KO 8

1966

Jan. 17—Brian McCaffrey, London ---------- KO by 3
Apr. 26—Chris Jobson, Shoreditch ---------- KO 6
Mar. 22—Harry Weeler, Shoreditch ---------- KO 2
May 31—Ralph Charles, Shoreditch ---------- KO 8
June 15—Bo Petterson, Gothenburg ---------- KO by 8
Sept. 28—Johnny Cooke, London ---------- W 8
Nov. 23—Jean-Baptiste Rolland, Caen ---------- D 10
Dec. 19—Francois Pavilla, Paris ---------- KO by 2

1967

Feb. 14—Mark Rowe, London ---------- KO by 4

TAKESHI NAKAMURA

Oriental Flyweight Champion

Born, March 18, 1943. Began boxing in 1959 and through 1961 engaged in 27 bouts; won 16, drew 3, lost 8.

1962

Jan. 25—Yoshio Himuro, Tokyo ---------- W 8
Mar. 9—Hiroyuki Ebihara, Tokyo ---------- L 10
Apr. 7—Primo Famiro, Manlia ---------- L 10
Apr. 28—Baby Lorona, Manila ---------- L 8
June 17—Seisaku Saito, Kyoto ---------- L 8
Aug. 26—Toshikazu Tanaka, Tokyo ---------- W 10
Sept. 16—Kachornsak Lupiganit, Tokyo ---------- W 10
Oct. 20—Changa Magallanes, Tokyo ---------- W 10
Nov. 30—Maronit Charingabo, Tokyo ---------- KO 1

Musashi Nakano

1963

Jan. 27—Akio Maki, Tokyo----------W 10
Mar. 20—Ki Jae Lim, Nagoya----------D 10
May 3—Bill Brown, Tokyo----------W 10
June 7—Chartchai Chionoi, Tokyo-------W 10
July 8—Chartchai Chionoi, Osaka-------W 12
(Orient flyweight title)
Aug. 18—Puntip Keosuriya, Tokyo------W 10
Oct. 16—Henry Acido, Tokyo----------W 10
Nov. 15—Thai Payaksopon, Tokyo------KO 5

1964

Jan. 5—Ric Magramo, Tokyo----------W 12
(Oriental flyweight title)
June 21—Kang Hi Soo, Tokyo----------W 12
Sept. 26—Kim Kyu Chul, Tokyo----------W 10
Nov. 29—Puntip Keosuriya, Tokyo------W 12
(Oriental flyweight title)

1965

Jan. 3—Hiroyuki Ebihara, Tokyo--------L 10
Feb. 14—Katsuo Yachinuma, Nagoya-----W 10
Apr. 18—Kenichi Iida, Tokyo----------W 10
June 19—Ric Magramo, Tokyo----------W 12
(Oriental flyweight title)
July 15—Puntif Keosuriya, Bangkok------L 10
Sept. 10—Vitayanoi Singyodfah,
Bangkok ----------L 10
Dec. 26—Manny Elias, Nagoya City------W 10

1966

Jan. 30—Toshinobu Tsukamoto, Tokyo----L 10
May 7—Al Diaz, Tokyo----------W 12
(Orient Flyweight Title)
June 19—Jose Severine, Tokyo----------W 10
Aug. 15—Cho Dong Gin, Tokyo----------D 10
Oct. 9—Thongchai Supasamuth, Tokyo-W 12
(Orient Flyweight Title)
Dec. 18—Yuzo Narumi, Tokyo----------W 10

1967

Mar. 20—Shunpachi Wakago, Tokyo------W 10
June 7—Ric Magramo, Tokyo----------D 12
(Oriental flyweight title)
Sept. 27—Jaime Pitalbo, Tokyo----------W 10
Dec. 20—Erbito Salvarria, Tokyo--------W 12
(Orient Flyweight Title Defense)

YOSHIO NAKANE

11-5-2
(1-1)

Japan Bantamweight

1965

Apr. 4—Isao Miyashita, Tokyo----------W 10
Apr. 29—Katsuyoshi Takayama, Tokyo--L 10
July 4—Hiroyuki Ebihara, Tokyo------L 10
Oct. 3—Katsuo Saito, Tokyo----------D 10
Nov. 21—Tatsuya Takami, Tokyo------KO 8
Dec. 26—Manny Elias, Nagoya----------W 10

1966

Mar. 6—Hiroshi Otomori, Tokyo--------W 10
May 1—Ely Ramos, Tokyo----------W 10
June 26—Dio Espinosa, Tokyo----------W 10
Aug. 28—Won-Suk Lee, Tokyo----------W 10
Sept. 25—Chung-Won Kang, Osaka-------W 10
Dec. 19—Rudy Villagonza, Tokyo--------W 10

1967

Feb. 16—Takao Sakurai, Tokyo----------L 10
June 11—Jesus Pimentel, San Antonio--W 10
Aug. 14—Rommy Gutuelas, Tokyo--------D 10
Sept. 16—Lee Won Suk, Seoul----------L 12
(Orient Bantamweight Title)
Oct. 20—Kazuyoshi Kanazawa, Tokyo---W 10
Dec. 4—Bernabe Villacampo,
Tokyo ----------KO by 6

MUSASHI NAKANO

31-4-2
(20-1)

Born Feb. 26, 1945
Oriental Welterweight Champion

1963

Aug. 25—Tokio Yonehara, Tokyo--------W 4
Sept. 27—Toshiro Makido, Tokyo--------KO 1
Nov. 14—Hideharu Kudo, Tokyo--------KO 1
Nov. 25—Rikuki Watanabe, Tokyo------KO 2
Dec. 13—Shunichi Joko, Tokyo--------

1964

Jan. 2—Minoru Tanemura, Tokyo------W 4
Jan. 20—Koshiro Azuma, Tokyo--------W 4
Feb. 9—Takahiro Ozaki, Nagoya--------D 4
Mar. 14—Masaaki Imai, Tokyo--------KO 1
Apr. 9—Shunichi Joko, Tokyo----------D 4
May 4—Mitsukatsu Miyamoto, Tokyo--KO 2
June 16—Takao Miyagi, Osaka--------KO 1
July 12—Tatsuo Nagasawa, Tokyo--------W 4
Aug. 3—Tatsuo Nagasawa, Tokyo------W 4
Sept. 17—Tetsuo Nakayama, Tokyo------L 4
Oct. 29—Tatsuo Nagasawa, Tokyo--------W 4
Nov. 23—Sadao Takagi, Tokyo----------W 4
Dec. 12—Hisashi Kuni, Tokyo----------W 4
Dec. 28—Tetsuo Nakayama, Tokyo--------L 6

1965

Mar. 4—Shinichi Hata, Shizuoka------KO 1
May 18—Kenji Ibuki, Nagoya----------W 6
July 28—Toshio Shibasaki, Tokyo------W 8
Sept. 5—Hiroshi Miyata, Nagoya--------L 8
Oct. 17—Masaji Nakagawa, Tokyo------W 8
Dec. 12—Masakatsu Kugisawa, Tokyo KO 7

1966

Jan. 24—Ryukichi Fukuchi, Tokyo----KO 2
Mar. 6—Shigeru Shirakawa, Tokyo----KO 1
May 31—Jerry Cobra Pate, Tokyo----KO 1
July 17—Yoko Fujita, Tokyo----------KO 2
Aug. 21—Noriyasu Yoshimura, Nagoya KO 1
Oct. 2—Fel Pedranze, Tokyo----------KO 10
Nov. 13—Eddie Canete, Nagoya--------KO 2

1967

Jan. 8—Apdej Sithiran, Tokyo--------KO 3
Feb. 26—Manfredo Alipala, Osaka------KO 3
Apr. 3—Jessie Cortez, Okayama------KO 7
May 10—Filipo Ravalo, Tokyo--------KO 8
Aug. 8—Ernie Lopez, Nagoya-----KO by 3
Nov. 1—Kim II Han, Utsunomiya------KO 2
(Orient Welterweight Title)

YUZO NARUMI

Japan Flyweights

1967

Jan. 29—Kang Hi Soo, Tokyo----------KO 6
Mar. 12—Speedy Hayase, Tokyo----------D 10
May 3—Toshinobu Tsukamoto, Tokyo W 10
Aug. 7—Speedy Hayase, Tokyo--------L 10
Nov. 20—Yoshiaki Matsumoto, Tokyo-----L 10
Dec. 11—Ric Magramo, Tokyo----------W 10

ANGEL NECHES

21-8-1
(5-0)

Spanish Lightweight Champion
(Complete record unavailable)

June 13-Ursides D 1964 Bilbao KO 3
Dec. 25—Rene Rourre, Bilbao----------W 8
Nov. 21-Jose Brescas Bilbao W 8

1965

Jan. 2—Luigi Brecini, Bilbao----------W 8
Jan. 16—Robert Gourguet, Bilbao--------W 8
Jan. 30—Jose Legra, Bilbao----------D 8
Feb. 13—Lutzen, Bilbao----------KO 3
Feb. 27—Rene Rourre, Bilbao----------W 8
Apr. 3—Juan Pinto, Bilbao----------W 8
June 10—Juan Rodriguez, Bilbao--------KO 9
(Spanish lightweight title)
July 8—Vicenzi Pitardi, Bilbao----------W 8
Aug. 26—Gomez Acebo, Bilbao----------W 8
Sept. 24—Fernando Riera, Bilbao--------W 12
(Spanish lightweight title)
Nov. 18—Vicenzo Pitardi, Barcelona-----L 8
Nov. 6-Victor Ayres Rio de Janeiro W 8
Ignacio Romero Bilbao KO

1966

Feb. 14—Ricardo Navarro, Munguia------W 8
Feb. 20—Jose Martinez, San Sebastian---W 8
Mar. 12—Manuel Serrano, Salamanca-----L 12
(Spanish Jr. Lightweight Title)
June 4—F. Larroya, Santandor----------W 8
June 17—Jose Ribeiro, Bilbao----------W 8
Sept. 18—Aragon Rios, Santander--------W 8

Eduardo Romero Bilbao KO 6

1967

Jan. 8—Barrera Corpas, Tenerife------L 8
Feb. 19—Barrera Corpas, Tenerife------L 8
Apr. 1—Jose Madrazo, Bilbao----------W 10
May 6—Jose Madrazo, Bilbao----------L 10
May 13—Pedro Carrasco, Salamanca----L 10
Pedro Carrasco, Seville L 10
Fernand Riera Barcelona L 8

EZRAM NGCOBO

South African Light-Heavyweight

1967

July 2—Joao Alfonso, Salisbury----------L 10
Oct. 14—Mohammed Alfonso, Springs----L 10

Joe N'Gidi

ALFRED N'GIDI

South African Featherweight

1967

June 30—Johannes Kweyama, Durban...W 10
Oct. 20—Anthony Morodi, Durban...KO by 3

JOE N'GIDI

(Joe Napastrophegidi)
South African Middleweight
Born April 19, 1934

1955

Dec. 17—Gilbert Petros, Durban.....W 10

1956

June 26—Gilbert Petros, Durban.....W 12

1957

Mar. 15—Billy Wilkin, Durban.....KO 11
June 8—Elijah Nyakale, Johannesburg..W 12
Oct. 11—P. Tshabalala, Durban.....D 12
Nov. 25—P. Tshabalala, Durban.....W 12

1958

Feb. 25—Attu Clottey, London.....W 10
May 12—Darby Brown, Sydney.....L 12
May 23—Billy McDonnell, Melbourne...W 12
June 2—Darby Brown, Sydney.....W 12

1959

Feb. 6—Jimmy Martinez, Melbourne ....L 12
Apr. 6—George Barnes, Sydney .....W 12
Apr. 13—George Berry, Sydney .....KO 9
May 8—Jack Walsh, Brisbane .....KO 11
May 22—Mick Leahy, Melbourne .....W 10
June 20—Philemon Tshabalala, Durban ..W 12
Sept. 12—Philemon Tshabalala, Jo'burg...L 12

1960

May 14—Philemon Tshabalala, Jo'burg..KO 10
July 16—Gabriel Seleke, Jo'burg.....KO 6
Aug. 26—Joas Maoto, Johannesburg.....L 12
Oct. 1—Benny Nieuwenhuizen, Maseru..L 10

1961

July 15—Joas Maoto, Johannesburg.....W 12
Sept. 16—Philemon Tshabalala, Jo'burg..W 12

1962

Mar. 10—Josiah Nakeli, Durban.....KO 7
Sept. 1—Mackeed Mofokeng, Durban ..KO 7
Oct. 6—Lawrence Mkhize, Ladysmith..KO 3

1963

Mar. 2—Flash Nyakale, Ladysmith....KO 8
May 4—Battling Hlathi, P't'rmartzb'g..KO 5
June 28—Joseph Sishi, Durban.....W 12
July 6—Orlando Paso, Johannesburg...W 10
Aug. 2—Carlino Monnakgotia, Springs..KO 4
Sept. 13—Herbert Hlubi, Durban.....W 10

1964

Feb. 8—Joas Maoto, Johannesburg.....W 12
May 2—Josiah Nakedi, Bloemfontein..KO 5
June 27—Carlton Monnakgotla, Jo'burg..KO 6
Aug. 1—Joas Maoto, Johannesburg....KO 12
Nov. 7—Enoch Nhlapo, Jo'burg.....KO 10
Dec. 5—Ernest Musso, Johannesburg....W 10

1965

Feb. 6—Joseph Sishi, Johannesburg...KO 9
Feb. 27—Joe Brown, Johannesburg.....W 10
July 16—Carlton Monnakgotia, Durban..W 8
Sept. 8—Rubin Carter, Jo'burg.....KO by 2

1966

Mar. 25—Enoch Khumalo, Springs.....W 10
June 25—Joe Brown, Durban.....W 10
July 20—Joe Brown, Johannesburg.....W 10
Aug. 20—Beira Tar Baby, Springs.....W 10
Sept. 24—Joe Mahlanga, Vereeniging..W dis. 8
Nov. 22—Gabriel Diamini, Pt. Elizabeth..W 8
Dec. 3—Smith Shabata,
Pietermaritzburg .....KO 5

1967

Mar. 4—Eddie Perkins, Johannesburg L 10
June 30—George Jetu, Springs.....KO 3
Aug. 19—Simon Sithole,
Pietermaritzburg .....KO 2
Sept. 1—Ezra Mzinyane, Springs.....W 12

ENOCH NHLAPO

South African Lightweight

1957

Mar. 15—Elijah Mokone, Durban.....L 12
June 8—Elijah Mokone, Johannesburg..L 12

1958

Apr. 25—Joseph Khumalo, Jo'burg....KO 4
July 4—Henry Seabela, Jo'burg.....KO 8
Dec. 12—Joas Maoto, Durban .....W 12

1959

Mar. 13—Goody Green, Johannesburg ..KO 2
Apr. 24—Levi Madi, Johannesburg .....W 10
June 6—Joe Maoto, Johannesburg .....W 12
Dec. 11—Peter Koaha, Johannesburg ..KO 6

1960

Mar. 25—G. G. Mabuza, Johannesburg ..KO 5
May 14—"German Mauser" Mhlambi,
Johannesburg .....KO 3
July 16—Sam Radebe, Johannesburg....W 10
Sept. 2—Philip Madumela, Orlando W..KO 6
Oct. 1—Julio DaSilva, Maseru.....KO 3
Nov 19—Solomon Zwane, Jo'burg .....W 12

1961

Feb. 11—Chris Monare, Johannesburg..KO 7
Mar. 11—Eddie Kekane, Johannesburg..KO 11
Mar. 25—Elijah Dhladhla, Johannesburg..W 6
May 6—Sexton Mabena, Johannesburg..W 12
June 10—Sexton Mabena, Vereeniging..KO 3
Sept. 2—Percy Lewis, Johannesburg...W 10
Sept. 16—Goodie Green, Johannesburg..KO 2
Nov. 11—Steve Segole, Johannesburg ...W 6

1962

Mar. 10—Roy Jacobs, Johannesburg....W 10
Mar. 31—Roy Jacobs, Johannesburg ....W 8
May 12—Chris Monare, Sharpeville ....W 10
Aug. 18—Peter Koaho, Kroonstad .....W 8
Sept. 14—Philip Sibeko, Springs .....W 6
Nov. 3—Levy Madi, Johannesburg .....D 12
Dec. 1—Steve Segole, Benoni.....W 8

1963

Feb. 2—Sexton Mabena, Johannesb'g..KO 6
Mar. 4—Philip Sibeke, Cape Town.....W 10

1964

Apr. 4—Ernedt Musso, Johannesburg...W 10
July 9—Henry Seabela, Cape Town.....W 10
Aug. 1—M. Majola, Johannesburg.....KO 3
Nov. 7—Joe N'Gidi, Jo'burg.....KO by 10

1965

Feb. 6—Philip Sibeko, Johannesburg....W 8
Apr. 3—Levy Madi, Johannesburg.....W 12
June 26—Paul Armstead, Johannesburg...L 10
Sept. 1—Charles Motsane,
Johannesburg .....KO 5
Oct. 30—Philip Sibeko, Pretoria.....W 8
Dec. 11—Paul Armstead, Johannesburg...L 10

1966

Feb. 5—Silas Neala, Johannesburg.....W 8
May 7—Joas Maoto, Johannesburg.....KO 11
Apr. 6—Joe Brown, Johannesburg.....L 10
July 2—Andrew Mashhoeno,
Bloemfontein .....KO 5
Nov. 19—Levy Madi, Johannesburg.....W 12
Dec. 21—Rafiu King, Johannesburg.....W 10

1967

Jan. 4—Richard Borias, Johannesburg...L 10
June 2—Rafiu King, Johannesburg.....W 10
June 3—Richard Borias, Johannesburg..W 12
Aug. 26—Philip Sibeko, Johannesburg..W 10
Nov. 26—Eric Mahlo, Johannesburg....KO 9

BERNARD NICHOLLS

Manchester, England, Bantamweight
(pro debut)

1967

Sept. 11—Tommy Glencross, Manchester..L 6
Oct. 30—George Scott, Manchester.....KO 4

BOB NICOLSON

Farnborough, England, Light-Heavyweight
Born July 19, 1940.

Raimo Nisula

1960

Oct. 11—Graham Barnett, London.....KO 1
Nov. 17—Brian Coxhead, London.....W 6
Nov. 29—Herbie Williams, London.....KO 1

1961

Jan. 17—Ossie Nelson, London.....KO 3
Feb. 21—Brian Coxhead, London.....KO 3
Mar. 7—Simon Eme, London.....W 4
Apr. 18—Brian Stannard, London.....W 6
Sept. 12—Alf Barker, London.....KO 1
Dec. 11—Brian Stannard, London .....W 8

1962

Feb. 20—Johnny Halafihi, London .....L 8
Nov. 13—Jimmy Blanche, London.....KO 5
Dec. 18—Rupert Bentley, London .....W 6

1963

Mar. 5—Alex Buxton, London.....W 8
May 14—Clarence Prince, London.....W 8
July 2—Johnny Ould, London.....KO 7
Nov. 18—Malcolm Worthington, London .....KO by 7

1964

Jan. 23—Stan Cullis, London.....KO 10
Feb. 25—Eric Fearon, London.....W 8
June 2—Johnny Hendrickson, London...D 8
Sept. 30—Brian Daltry, Solihull.....D 8
Oct. 10—Benito Michelon, Alessandria..L 10
Nov. 11—Chic Calderwood, Paisley..KO by 7
(vacant British light-heavyweight title)

1965

Jan. 26—Jack Grant, London.....KO 7
June 1—Johnny Hendrickson, London .....KO by 5
Nov. 23—Young McCormack, Belfast..KO by 8

1966

Feb. 21—Johnny Ould, Brighton.....D 10

1967

Jan. 16—Tom Calderwood, Manchester..W 8
Feb. 6—Tom Calderwood, London.....W 10

ELIO NIERO

Italian Welterweight

Born, San Dona Di Piave, September 4, 1938.
Began boxing in 1960 and through 1962 engaged in 14 bouts; won 8, drew 4, lost 2.

1963

Jan. 25—Bobby Liddle, Melbourne.....W 12
Feb. 22—Trevor Christian, Melbourne...L 12
May 5—Trevor Christian, Melbourne...L 12
June 14—Rod Kenny, Melbourne.....W 12
Sept. 9—Mario Bacchetti, Jesolo.....W 8

1964

Mar. 28—Ciro Patronelli, Pesaro.....L 8
Apr. 30—Aldo Battistutta, Udine.....D 8
May 17—Bruno Orsi, Iesolo .....W 6
July 11—Franco Nenci, Leghorn.....L 8
Aug. 6—Ciro Patronelli, Asc. Pic. .....D 8
Oct. 2—Aldo Agostino, Genoa.....D 8
Oct. 16—Romano Rubini, Bologna.....W 6

1965

Feb. 25—Antonio Torres, Barcelona.....L 8
Mar. 18—Francesco Ferry, Valencia.....L 8
May 14—Bo Petterson, Stockholm..KO by 2
Dec. 4—Aldo Battistutta, Udine.....L 6

1966

Aug. 17—Bacchetti, Lignano.....W 8

RAIMO NISULA

8-2-1
(4-1)

Finnish Heavyweight

Born June 10, 1942

1966

Jan. 28—Al Jacons, Gothenburg.....KO 1
Mar. 18—Juergen Blin, Gothenburg.....D 6
Apr 15—Manfred Ackers, Helsinki.....KO 2
June 15—Dave Ould, Gothenburg.....W 6
July 1—Ermanno Festorazzi, Stockholm .....KO by 1
Oct. 25—Manfred Markgraf, Helsinki....W 6
Dec. 16—Paul Kraus, Helsinki .....KO 3

1967

Apr 7—Jo Juvillier, Helsinki.....W 6
June 11—Alfredo Vogrig, Luleaa.....L 8
Aug. 24—Harry Kneipp, Helsinki.....W 8
Nov. 24—Franklin Arrindel, Helsinki KO 2

FERNAND NOLLET

48-22-14

French Welterweight

Born, Fort-de-France, Martinez, Dec. 21, 1931. (12-2)
Began boxing 1952 and through 1957 engaged in 34 bouts; won ~~25, drew 6, lost 3~~. For complete early record see 1959 or 1960 Ring Record Book.

27-4-3

1958

Jan. 5—Giuseppe Marotto, Marseilles..D 10
Feb. 27—Piet van Klaveren, The Hague..D 10
Mar. 25—Willie Toweel, London.....L 10
Nov. 11—Ahcene Attar, Paris .....KO 6
Dec. 19—Germano Cavalieri, Venice ....D 10
Dec. 28—Mario Vecchiato, Milan .....L 10

28-6-10

1959

Jan. 23—Elio Busetto, Geneva .....W 10
Feb. 10—Barney Beale, London .....W 10
June 5—Germano Cavalieri, Geneva ....D 10
Sept. 25—Manuel Sosa, Paris.....W 15
(vacant French lightweight title)
Nov. 1—Sauveur Benamou, Paris.....W 10
Dec. 6—Sauveur Benamou, Oran.....L 15
(French lightweight title)

32-7-11

1960

Feb. 25—Edouard Ptak, Tunis .....W 10
Mar. 14—Annibale Omodei, Paris .....W 10
May 5—Fernand Morin, Paris.....KO 9
(vacant French lightweight title)
Sept. 19—Fred Galiana, Paris.....L 10

35-8-11

1961

Feb. 21—Dave Charnley, London.....L 15
(European lightweight title)
Apr. 8—Jacques Chauveau, Chartres...W 10
Sept. 22—Robert DiMartino, Paris.....W 10
Oct. 28—Manuel Sosa, Coutances.....W 15
(French lightweight title)
Dec. 8—Roger Younsi, Paris.....W 10

39-9-11

1962

Jan. 22—Doug Vaillant, Paris .....L 10
Feb. 19—Aissa Hashas, Paris .....KO 7
June 23—Conny Rudhof, Berlin .....L 8
Oct. 5—Leon Zadourian, Cannes .....W 15
(French lightweight title)
Nov. 16—Olli Maki, Helsinki.....D 10

41-11-12

1963

Jan. 14—Angel Robinson Garcia, Paris..L 10
Apr. 6—Juan Rodriguez, Tarbes.....KO 6
Apr. 26—Frank Garcia, Tarbes.....W 10
June 21—Fred Galiana, Madrid.....L 10
Sept. 13—Joaquim Riquelme, Tarves.....D 10

43-13-13

1964

Jan. 31—Marcello Santucci, Geneva ....W 10
Feb. 10—Omrane Sadok, Paris .....KO by 5
May 11—Mohamed ben Said, Paris.....W 10
Dec. 5—Navarro Moreno, Tours....KO by 10

45-15-13

1965

Feb. 28—Daniel Deneux, Calais.....L 15
(French light-welterweight title)
Dec. 5—Marcel Cerdan II, Paris.....L 6
Oct. 22—Michel Bisseux, Tarbes.....W 10

1966

Mar. 4—Aissa Hashas, Tarbes.....L 15
(French J.R. Welterweight Title)
Nov. 18—Guy Maroqui, Tarbes.....W 10

47-16-13

1967

Jan. 2—Boerge Krogh, Copenhagen....L 10
Feb. 21—Liam Clarke (139½) Nottingham L 10
Apr. 8—Jack Sylveer, Bruges.....D 10
May 25—Kid Lloyd, Fort de France.....W 10
Oct. 20—Johann Orsolics, Vienna.....L 10
Nov. 3—Jean Bruccellari, Paris.....L 8

LARS NORLING

Swedish Heavyweight

1961

Oct. 9—Klaus Hessman, Helsinki.....W 8
Dec. 9—Bonino Allevi, Eskilstuna....WF 2

Koji Okano

1962

Feb. 9—Giorgio Masteghin, Gothenburg L 8
Mar. 30—Finn Jensen, Stockholm W 6
Apr. 15—Robert Archie Moore, Stockholm W 8
June 3—Ilkka Koski, Stockholm D 5
June 17—Ron Gray, Gothenburg W 6
Aug. 17—Ilkka Koski, Helsinki L 6
Oct. 27—Bas van Divenbode, Eskilstuna D 8
Nov. 9—Klaus Langhammer, Gothenborg W 6
Dec. 28—Wenzel Bociek, Orebro KO 5

1963

Jan. 25—Kurt Stroer, Linkoping KO by 6
Mar. 1—Kurt Stroer, Sunsvall D 6
Mar. 29—Finn Jensen, Copenhagen W 6
June 22—Jean Huiban, Leksand W 6
Oct. 5—Carl Welschou, Copenhagen KO 6

1964

Jan. 6—Ray Patterson, Stockholm W 8
Mar. 1—Kurt Stroer, Sunsvall D 6
Apr. 12—Ray Patterson, Jonkoping L 6
May 22—Franco DePiccoli, Turin L 10
Sept. 24—Karl Troche, Malmoe KO 3
Nov. 6—Wilhelm von Homburg, Hamburg KO by 9

1965

May 28—Buddy Turman, Berlin KO by 4
Dec. 9—Manuel Ramos, Los Angeles KO 6

1966

Jan. 20—Tony Doyle, Los Angeles L 10
Mar. 31—Billy Walker, London KO by 4
May 6—Manuel Ramos, Los Angeles KO by 8

1967

Jan. 20—Don Koontz, Bakersfield L 10
Apr. 22—Boone Kirkman, Spokane KO by 2

ORIZU OBILASO

Nigerian Bantamweight

Born, February 19, 1940.
(African record unavailable)
Bouts in Great Britain, Europe and Australia.

1962

Jan. 9—Barry Adgie, Wolverhampton KO 2
Mar. 5—Eddie Barraclough, Doncaster D 6
Apr. 10—Ron Elliott, London W 6
Apr. 17—Dave Ritchie, Leicester KO 3
May 7—Gobal Valdez, Manchester KO 4
June 18—Johnny Mallon, W. Hartlepool KO 6
Sept. 24—Eddie Barraclough, Leicester D 8
Oct. 22—Christy Kelly, London KO 1
Dec. 11—Jackie Brown, London L 15
(vacant British Empire flyweight title)

1963

Apr. 8—Danny Lee, London W 8
Sept. 19—Rocky Gattelari, Sydney L 12

1964

Feb. 28—Jean Parra, Villeurbanne L 10

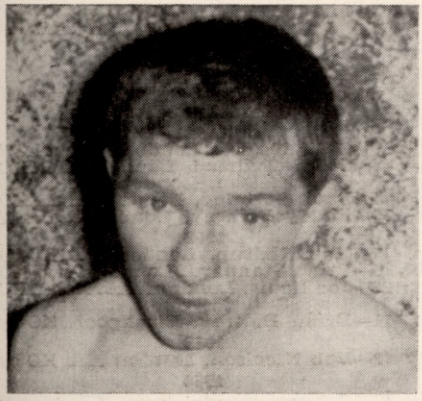

JOHN O'BRIEN, Scotland

Mar. 23—Brian Bissmire, London W 8
June 30—Alan Rudkin, London L 8
Nov. 25—Johnny Caldwell, London L 8

1965

Feb. 22—Don Weller, London W 8
Nov. 29—Monty Laud, London L 8

1966

Jan. 16—Kamara Diop, Calais L 10
May 5—Sean McCaffrey, Belfast KO by 3
Oct. 17—Evan Armstrong, London KO by 3

1967

May 8—Tony Barlow (116) Manchester D 8

JOHN O'BRIEN

16-13-1 (9-6)

Glasgow, Scotland, featherweight
Born February 20, 1937.

1962

June 5—Kenny Field, London KO by 3
Sept. 5—George Bowes, London KO by 6
Oct. 12—Andy Doherty, London KO 2
Nov. 12—Phil Lundgren, London KO 6

1963

Feb. 7—George Bowes, Blackpool KO 6
Feb. 28—Con Mount Bassie, Glasgow KO 5
Apr. 5—Lino Mastellaro, Milan L 10
Sept. 12—Bobby Fisher, Paisley KO 2
Dec. 9—Howard Winstone, London L 15
(British and European featherweight titles)

1964

13-10

Dec. 7—Dennis Adjie, Manchester KO 7

14-10

Apr. 20—Joe Robbington, Wolverhampton D 8

1965

Feb. 4—Joe (Rafiu) King (127½) Glasgow KO by 5
Sept. 7—Jesus Saucedo, London KO 4

Dec. 11—Mario Diaz, Mexico City KO by 8

1966

Inactive

1967

Feb. 3—Floyd Robertson, Accra KO 13
Nov. 24—Johnny Famechon, Melbourne KO by 11
(British Empire Featherweight Title)

(DENIS) DES O'CONNOR

Birmingham, England, Light-Heavyweight

1967

May 1—Bernie Sutton, Kensington KO by 2
June 5—Harry Kaye, Northampton D 6
June 20—Angus McQuade, Albert Hall KO by 1
Aug. 22—Keith Meese, Wolverhampton KO by 3

SHIGERU OGIWARA

Japan Junior Welterweight

1967

Mar. 12—Kunio Yoshida, Tokyo L 10
June 18—Kunio Yoshida, Tokyo L 10
Aug. 3—Kazuo Nishi, Morioka City KO 10
(Vacant Japanese Junior Welterweight Title)
Oct. 4—Kunio Yoshida, Tokyo W 10
(Japanese Junior Welterweight Title)

KOJI OKANO

Japanese Lightweight

1964

Dec. 27—Yuji Tsukuba, Tokyo W 10

1965

Mar. 7—Eiji Maruki, Tokyo W 10
(Retain Japanese Jr. Welterweight Title)
Apr. 25—Hidemori Tsujimoto, Tokyo D 10
(Gave up Jr. Welterweight Title to fight in lightweight class)

1966

Mar. 14—Takanobu Ochiai, Tokyo W 10

Johann Orsolics

May 22—Alfredo Fuentes, Tokyo.....KO 2
Sept. 19—Young Aristo, Tokyo.....KO 8
Oct. 31—Chun Kyo Shin, Tokyo.....KO 9
Dec. 5—Paul Armstead, Tokyo.....W 10

1967

Jan. 23—Jessie de Valle, Tokyo.....KO 9
Mar. 6—Hidenori Tanaka, Osaka.....W 10
July 24—Manfredo Alipala, Tokyo.....KO 8
Sept. 11—Song Bok, Tokyo.....KO 6
Oct. 23—Rene Barrientos, Chiba City.....L 10

HECTOR OLIVA

Argentine Lightweight

1967

Feb. 20—Al Rocca, London.....D 10
Mar. 24—Carmelo Coscia, LaSpezia.....L 10
Dec. 15—Pedro Carrasco, Bilbao.....KO by 4

GEORGE O'NEILL

Wolverhampton, England Featherweight

1967

Feb. 7—Brian Smyth, Wolverhampton W 8
Apr. 4—Tommy Tiger, Wolverhampton W 8
May 10—Jimmy Revie (129½) Wolihull.....KO by 1
June 13—Gerry McBride (126½) Wolverhampton.....D 8
Aug. 22—Gerry McBride, Wolverhampton.....W 8

BILLY OPETAIA

(New Zealand Middleweight)

1967

Mar. 15—Bob Murdoch, Wellington.....L 10
June 30—Peta Waqa, Papeete.....KO 2
Aug. 2—Ravuama Roko, Noumea.....KO 5
Sept. 14—Josefa Sova, Noumea.....KO 8
Oct. 7—Art Larrigo, Rotorua.....KO 8

JOHANN ORSOLICS

16-1-1

See rear cover

European Junior Welterweight Champion
Previous record: Bouts 18, won 16, lost 1.

1967

May 9—Klaus Jacoby, Vienna.....W 10
~~May 19—Karl Purcht, Vienna.....KO 2~~
June 6—Conny Rudhof, Vienna.....W 15
(European junior welterweight title)
July 11—Abder Faradii, Vienna.....KO 6
Sept. 12—Juan Sombrita, Vienna.....KO 11
(Won Junior European Welterweight Title)
Oct. 20—Fernand Nollet, Vienna.....W 10
Nov. 11—Klaus Jacoby, Berlin.....KO 7
Dec. 4—Juan Sombrita, Vienna.....D 15
(European Junior Welterweight Title)

(11-1)

JOHANN ORSOLICS

HIROSHI OTOMORI

Japan Bantamweight
(Complete record unavailable)

1966

Jan. 9—Shigeo Nirasawa, Tokyo.....W 10
Mar. 6—Yoshio Nakane, Tokyo.....L 10
June 12—Hajime Taroura, Tokyo.....L 10
Sept. 4—Katsuo Saito, Tokyo.....L 10
Oct. 22—Joe Medel, Mexico City.....KO by 2

DAVE OULD

London (Bermondsey), England, Heavyweight
Born, May 19, 1940.

1960

Feb. 23—Bill Bruce, London.....KO 2
Feb. 29—Sid Cain, London.....W 6
Mar. 29—Abe Stanley, London.....W 6
May 12—Abe Stanley, London.....W 6
July 5—Johnny Gleed, London.....L 6
Nov. 29—Wilmot Williams, London.....KO 2

1961

Feb. 27—Johnny Barday, London.....W 6
May 1—Joe Clift, London.....KO 2
*Oct. 17—Johnny Barday, London.....W 3
*Oct. 17—Eric Fearon, Wembley.....W 3
*Both bouts same night; won heavyweight novice tournament.

1962

Oct. 2—Brian Daltrey, London.....W 6
Oct. 11—Steve Walsh, Blackpool.....W 6
Nov. 19—Tommy Leroy, London.....W 6

1963

Jan. 14—Brian Daltrey, London.....KO 6
Mar. 11—Jack Bodell, London.....L 8
June 18—Ron Gray, London.....W 3
Aug. 26—Ron Gray, Birmingham.....WF 6
Nov. 27—Ray Shiel, Solihull.....WF 5

1964

Oct. 5—Al Roye, Wolverhampton.....W 8
Nov. 9—Len Hobbs, London.....W 10

1965

June 17—Jack Bodell, London.....LF 4
Sept. 7—Carl Gizzi, London.....L 10
Oct. 15—Bepi Ros, Rome.....KO by 3

1966

Mar. 28*—Giancarlo Baachini, London.....KO 2
Mar. 28*—Roy Enifer, London.....L 3
* Both bouts on the same card
June 15—Raimo Nisula, Gothenburg.....L 6
Dec. 13—Ray Enifer, Wolverhampton.....L 8

1967

Feb. 28—George Dulaire, Walworth.....W 10
Sept. 7—Hans-Jorgen Jacobson, Copenhagen.....L 10
Oct. 25—Rudolph Vaughan, London.....KO by 4

JOHNNY OULD

London (Bermondsey) England
Light-Heavyweight
Born May 19, 1940.
(Twice A.B.A. champion and amateur internationalist)

1961

Feb. 27—Ossie Nelson, London.....W 6
May 1—Brian Coxhead, London.....KO 3
June 5—Ossie Nelson, London.....KO 3
July 3—Paul Gormley, London.....KO 3
Oct. 10—Paddy Delargy, London.....W 6

1962

Jan. 17—Ron Redrup, London.....KO by 6
Feb. 26—Brian Stannard, London.....KO 5
Apr. 26—Joe Louis, London.....NC 5
June 19—Stan Cullis, Bristol.....KO by 9
Oct. 11—Brian Daltrey, Blackpool.....KO by 3

1963

July 2—Bob Nicolson, London.....KO by 7

1964

Jan. 21—Johnny Hendrickson, London.....D 8
Feb. 10—Johnny Gleed, London.....W 8

Jean Parra

Mar. 2—Ray Shiel, London ----------W 8
Sept. 22—Derek Richardson, London---KO 2
Dec. 4—Pekka Kokkonen, Helsinki-KO by 5

1965

Jan. 20—Derek Richards, Cardiff----KO by 6
June 17—Derek Richards, London --------L 8

1966

Feb. 21—Bob Nicolson, Brighton---------D 10
May 7—Renato Morales, Treviso---KO by 7
Oct. 26—Eddie Avoth, London------KO by 4
Dec. 6—Vernon Allen, London--------KO 5

1967

June 26—Dave Barber, London----------L 8

BRIAN PACKER

9-1 (5-1)

Born March 3, 1942.
London (Dartford), England, Bantamweight
Former dual ABA champion

1965

Mar. 9—Tommy Connor, London-------KO 2
Mar. 30—Brian Bissmire, London---------W 6
June 15—Tommy Burgoyne, London------W 6

1966

Jan. 11—Danny Wells, London----------KO 2
Feb. 22—Simon Tiger, London----------W 6
Apr. 7—Brian Bissmire, London--------W 8
May 31—Terry Gale, London----------KO 5
June 28—Billy Hardacre, London--------KO 6
Sept. 13—Winston Van Clylenberg, London ----------KO by 4

1967

Mar. 7—Brian Cartwright, London-----KO 8

ANTONIO PAIVA

Brazilian Featherweight
Born Sao Paolo, Brazil, June 28, 1942
(Complete record unavailable)

1962

Jan. 4—Mario Sitri, Bologna----------W 8
Feb. 2—Alberto Setri, Rome----------L 8

1963

Dec. 5—Lino Mastellaro, Milan--------W 8
Dec. 26—Alberto Serti, Milan----------WF 7

1964

Mar. 11—Federico Scarponi, Rome------W 8
July 29—Renato Galli, Rome----------W 8
Sept. 12—Enzo Giannandrea, Rome-------W 10

1965

Feb. 23—Fernando Riera Ros, Arezzo-----W 8
Apr. 2—Jose Legra, Madrid----------L 8
Oct. 14—Atsushi Gunki, Tokyo----------D 10
Nov. 11—Yoshiaki Numata, Tokyo-------L 10

1966

Mar. 3—Jose Legra, Barcelona------KO by 7
July 24—Domenico Pillon, Conegliano----W 8

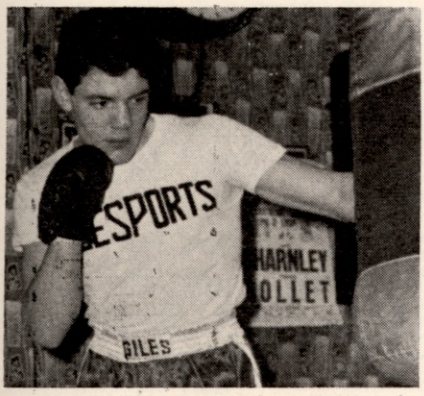

JOHNNY OULD, London, England

Aug. 13—Gilberto Biondi, Terracin-------L 8
Dec. 19—Spike McCormack, London-----L 10

1967

June 24—Natale Minniti, Busto Arsizio ----------KO 6

TINY PALACIO

(Cesar Palacio)
Filipino Bantamweight Champion
Born October 7, 1944—Magallanes, Sorsogon, Philippine Is.) Height—5 ft. 2 in.

1962

May 11—Mar Anakay, TV Fistorama-----W 4
June 15—Young Coling, TV Fistorama----W 4
Oct. 6—Elpidio Magcale, Manila----KO by 5

1963

Feb. 17—Sammy Parker, TV Fistorama---W 4
May 24—Fighting Kambal, TV Fistorama-W 6
June 29—Rey Villa, Manila----------W 4
Aug. 10—Young Perpicio, Manila---------W 6
Oct. 6—Qarlito Tagaloguin, TV Fistorama ----------W 8
Nov. 29—Flash Virgilio, Manila----------W 8
Dec. 28—Bruno Capillanes, Manila-------W 10

1964

Apr. 10—Jun Perez, Manila----------W 10
May 3—Rocky Centes, Davao City------TD 10
June 6—Rudy Villagonza, Manila---------L 10
Aug. 8—Rush Rogelio, Manila----------KO 5
Dec. 5—Buddy Boy, Manila----------W 10

1965

Jan. 23—Frederick S. Bonus, Manila------L 12
(Filipino Bantamweight Title)
Mar. 31—Al Asuncion, Manila----------L 10
Aug. 7—Paquito Balaba, Manila---------KO 6

1966

June 13—Katsuo Saito, Kofu City---------D 10
Aug. 14—Hajime Taroura, Tokyo--------KO 10
Sept. 1—Eigo Takagi, Tokyo----------L 10
Nov. 5—Jet Parker, Rizal----------W 12
(Filipino bantamweight title)

1967

Apr. 4—Fighting Harada, Fukucka------L 12
June 11—Won Suk Yi, Cebu City--------D 10
July 28—Lionel Rose, Melbourne---------L10

JEAN PARRA

27-6-1 (16-2)

French Bantamweight
Born, Lyons, August 18, 1938.

1961

Nov. 4—Garcia Urioz, Grasse ---------KO 1
Dec. 18—Beni Sidel, Paris ----------W 6

1962

Jan. 8—Pierre Geoffroy, Paris --------KO 3
Jan. 19—Claude Lecoeur, Villeurbanne-KO 1
Feb. 16—Marcel Chretien, Villeurbanne ----------KO 1
Mar. 9—Maxime Cochin, Villeurbanne-KO 1
Apr. 6—Albert Younsi, Villeurbanne--KO 1
May 11—Jacky Thomas, Lyons --------KO 2
June 4—Francisco Carreno, Paris -----KO 8
Oct. 1—Jose Luis Martinez, Paris ------D 8
Nov. 6—Felix Alonso, Paris ----------KO 5
Dec. 15—Michel Lamora, Villeurbanne--W 10

1963

Jan. 14—Christian Marchand, Paris----KO 9
Feb. 23—Tahar Guizani, Villeurbanne--KO 7
Mar. 15—Giuseppe Bruni, Villeurbanne-KO 1
Apr. 8—Elysee Castre, Villeurbanne---KO 2
May 17—Pierre Vetroff, Lyons----------W 10
July 27—Jose L. Martinez, Aix-les-Bains-W 10
Nov. 9—Jean-Claude Leroy, Lyons----KO 4

1964

Jan. 17—Rafael Fernandez, Lyons -----KO 6
Feb. 28—Orizu Obilaso, Villeurbanne --W 10
Apr. 13—Antoine Martin, Paris --------KO 4
May 11—Omar Hector Oliva, Paris------W 10
Oct. 30—Omar Hector Oliva, Lyons-----W 10
Nov. 28—Michel Lamora, Villeurbanne--W 10

1965

Feb. 13—Federico Scarponi, Villeurbanne-W 10

Francois Pavilla

May 30—Pierre Vetroff, Marseilles.....L 15
(French bantamweight title)
Dec. 11—Edmundo Esparza, Villeurbanne.....W 10
Dec. 26—Michel Lamora, Marseilles..KO by 8

Feb 11 - Jan Persson Stockholm L 8
Dec. 10—Rene Roque, Villeurbanne.....L 10
Apr. 16 - Kamaradin Caleis L 10

1967

Jan. 23—Paul Rourre, Paris.....KO by 8
Nov. 30—Jose Bisbal, Lyon.....W 10

STEVE PARSONS

19-4
(2-1)

Australian Featherweight

Born, Northolt, England, October 17, 1942. Began boxing professionally in London in 1961 and through 1963 engaged in 15 bouts, won 14, lost 1. Inactive in 1964, and resumed boxing in Australia in 1965.

1965

June 28—Max Cartner, Sydney.....W 8
Sept. 21—Norm (Kid) Langford, Kogarah..L 12

1966

Jan. 28—Tony Caminiti, Whyalla.....W 12
Apr. 18—Billy Brown, Whyalla.....W 12
May 6—Wilf Withey, Semaphore.....KO 3
Aug. 26—Brian Levier, Melbourne.....L 6
Sept. 9—Aldo Colangelo, Whyalla.....KO 6

1967

Aug. 21—Bobby Daldy, Whyalla....KO by 7
(Australian junior lightweight title)

SEVERINO PASTORE

3-1
(3-0)

Italian Welterweight

Born, Casalserugo, August 3, 1940.

1965

July 9—Bruno Ruggiu, Bergamo.....KO 3

1966

Mar. 28—Renato Ghilarducci, Modena..KO 2
May 28—Romeo Bassi, Grosseto.....KO 5

1967

June 30—Theo Pollex, Vaesteraas.....L 8

FRANCOIS PAVILLA

42-4-4
(16-2)

French Welterweight

Born Fort de France, Martinique, October 19, 1957. Began boxing in France in 1959 and through 1961 was undefeated in 16 bouts, winning 8 by knockouts.

1962

Jan. 12—Luigi Furio, Geneva .....W 10
Mar. 17—Maurice Devillers, Villeurbanne .....W 10
May 30—Georges Estatoff, Nantes .....KO 1
Oct. 12—Jesse Jones, Geneva .....W 10
Nov. 3—Vicente Moktar, Tours .....KO 6
Dec. 1—Tommy Baars, Paris .....KO 1

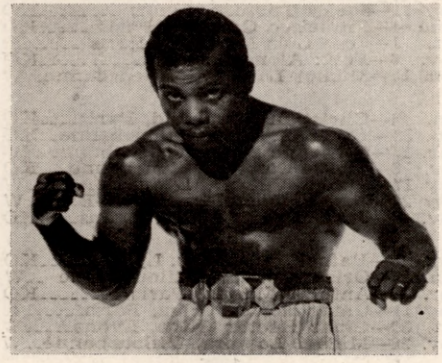

FRANCOIS PAVILLA, France

1963

Feb. 2—Jose Assumpcao, Tours.....W 10
Mar. 11—Charley Scott, Paris.....W 10
Apr. 6—Navarro Moreno, Tours.....W 10
Oct. 25—Wilson Harris, Paris.....W 10
Nov. 2—Daniel Brunet, Tours.....W 10
Dec. 13—Marcello Santucci, Geneva.....W 10

1964

Jan. 13—Maurice Auzel, Paris.....KO 6
(French welterweight title)
Feb. 10—Gaspar Ortega, Paris.....W 10
Mar. 23—Omrane Sadok, Paris.....W 10
May 11—Angel Robinson Garcia, Paris..D 10
Oct. 9—Fortunato Manca, Rome...KO by 6
(vacant European welterweight title)

1965

Jan. 30—Navarro Paredes, Villeurbanne..KO 8
Mar. 8—Jean Josselin, Paris.....D 10
June 11—Robert Brysse, Caen.....KO 5
Oct. 1—Abderhamane Faradji, Geneva..W 10
Nov. 8—Jean Josselin, Paris.....L 15
(French welterweight title)

1966

Feb. 5—Lucien Fernandes, Marseilles....D 10
Feb. 20—Fernado Proietti, Paris.....KO 4
Mar. 25—Georges Fabbri, Caen.....W 10
June 18—Jose Fernandez, Cannes.....W 15
Nov. 21—Abder Faradji, Paris.....W 10
Dec. 9—Klaus Klein, Essen.....W 10
Dec. 19—Ernest Musso, Paris.....KO 2

1967

Jan. 24—Curtis Cokes, Paris.....D 10
Feb. 20—Jean Josselin, Paris.....L 10
May 19—Curtis Cokes, Dallas.....KO by 10
(World Welterweight Title)
Sept. 30—Edouard Batista, Annecy.....W 10
Nov. 11—Lucian Fernandes, Fort de France.....W 15
(French Welterweight Title)

ARTHUR PEARSON

Australian Lightweight

1966

Aug. 26—Frank Bayliss, Melbourne.....W 5

1967

Mar. 17—Nickey Lombardo, Melbourne..KO 1
Apr. 3—Vin Capri, Sth. Melbourne.....W 3
Apr. 28—Mohamed Omar, Melbourne....D 4
May 11—Les Horne, Melbourne.....KO 3
June 12—Mohamed Omar, Sth. Melbourne.....KO 2
July 21—Trevor Ditton, Melbourne.....KO 4
Sept. 4—Leo Young, Sth. Melbourne.....L 8
Sept. 15—Leo Young, Melbourne.....W 10

JOHNNY PEARCE

Middlesbrough, England, Lightweight

1967

May 22—Tommy Tiger, Newcastle.....W 6
June 12—Lloyd King, Gosforth.....KO 1
June 28—Jackie Lee, London.....KO 4

FEL PEDRANZA

Filipino Welterweight
(Complete record unavailable)

1966

Mar. 27—Eiji Maruki, Tokyo.....W 10
May 15—Kazuyoshi Kubokura, Tokyo....D 10
June 5—Paul Fujii, Tokyo.....KO 8
Oct. 2—Katsuya Nakano, Tokyo....KO by 10
Nov. 5—Kunio Yoshida, Tokyo.....D 10
Dec. 25—Hisao Minami, Osaka.....L 10

1967

May 16—Pulga Serrano, Honolulu.....W 10
Apr. 25—Manuel Lugo, Honolulu.....W 10
Aug. 29—Paul Fujii, Honolulu.....KO by 2

DANTE PELAEZ

22-12-4?
(5-2)

see 1965 Ring + Tomorrow

Peruvian Middleweight
(Complete record unavailable)

1966

Jan. 13—Jupp Elze, Berlin.....L 10

Jan Persson

Feb. 12—Tom Bogs, Stockholm.....L 8
Apr. 1—Sella Bukari, Tarbes.....KO 6
Apr. 29—Klaus Stockmann, Kiel.....D 10
Dec. 6—Evren, Vienna.....KO 6

1967

Mar. 29—Luigi Patruno, Turin.....L 8

ARMANDO PELLARINI

15-2-2 (7-2)

Italian Welterweight

1961

Oct. 25—G. Marani, Este.....D 6

1962–1963
(inactive)

1964

Jan. 6—F. Navalla, Mestre.....W 6
Mar. 7—A. Di Paolo, Mestre.....KO 4
Apr. 30—C. Pini, Mestre.....W 6
May 30—Giuseppi Bonanno, Treviso.....D 6
Sept. 20—T. Palmieri, Campagna.....KO 2
Oct. 31—Giuseppi Bonanno, Venice.....W 8
Nov. 26—G. Randazzo, Mestre.....KO 2
Dec. 26—Tristano Tramonti, Mestre.....KO 6

1965

Mar. 6—Ciro Patronelli, Venice.....W 8
Apr. 3—Jesse Jones, Venice.....KO 2
Apr. 30—Julio Rocha, Venice.....KO 1
July 10—Enzo Rozzi, Mestre.....KO 1
Sept. 12—Luigi Furio, Mestre.....W 8
Dec. 4—Gennaro Esposito, Mestre.....W 8
June 1- Tullio Zanon, Mestre W 10

1966

Feb. 26—Ciro Patronelli, Venice.....W 12
June 17—Remo Golfarini, Rome.....KO by 2
Nov. 23—Remo Goldfarini, Genoa.....KO by 6
(Italian Light Middleweight Title)

CARL PENALOSA

Filipino Jr. Welterweight Champion
Born, San Carlos, P. I., March 2, 1938

1963

Mar. 23—Pete Acera, Cebu City.....W 12
Sept. 8—Young Terror, Manila.....KO by 10
Oct. 23—Shigemasa Kawakami, Nagoya.....L 10
Oct. 13—Takashi Matsumoto, Nagoya.....W 10
Nov. 13—Hachiro Yamada, Tokyo.....D 10

1964

Jan. 4—Arthur Persley, Cebu City.....L 10
Mar. 1—Cesa Tabarra, Cebu City.....KO 2
Apr. 4—Ador Plaza, Rizal.....TD 1
June 27—Mario Rossito, Manila.....D 10
May 17—Randolph Masula, Cebu City.....W 10

1965

Jan. 26—Stan Harrington, Honolulu.....L 10
Mar. 28—Randolf Masula, Dadiangas.....W 12
(Filipino junior welterweight title)
Oct. 4—Rocky Alarde, Cebu City.....W 12
(Filipino junior welterweight title)
Dec. 15—Rocky Alarde, Cebu City.....L 12
(Lost Junior Welterweight title of Philippines)

1966

May 23—Rocky Alarde, Zamboanga City.....TD 6
July 10—Roberto Cruz, Cebu City.....L 10
Sept. 5—Arthur Persley, Cebu City.....KO 8
Oct. 29—Roberto Cruz, Cebu City.....D 10

1967

Feb. 13—Paul Fujii, Tokyo.....KO by 2
Mar. 2—Benkei Fujikura, Tokyo.....KO by 9

BENITO PENNA

20-8-4 (14-4)

Italian Heavyweight

Born, Cremona, March 17, 1940. Won European amateur title in 1961. Turned professional in 1962 and was unbeaten in five bouts, scoring 2 knockouts and 3 decisions.

1963

Jan. 18—Celio Turrini, Rome.....KO 5
Jan. 30—Werner Weigand, Piacenza.....KO 3
Apr. 8—Gerd Englbrecht, Bologna.....KO 2
Apr. 19—Rene Goubelle, Piacenza.....KO 2
May 4—Erwin Hack, Brescia.....KO 2
May 25—Mariano Echevarria, Cremona.....W 8
July 26—Jean Huiban, Cremona.....KO 2
Nov. 8—Federico Friso, Milan.....W 10
Dec. 26—Jose Gonzales, Cremona.....KO 3

1964

Jan. 24—Piero Tomasoni, Milan.....L 10
Mar. 27—Phil Dubisson, Milan.....KO 4
May 6—Freddie Mack, Milan.....L 10
July 20—Piero Tomasoni, Creoma.....KO 8
Oct. 11—Jo Syoz, Cremona.....KO 5
Dec. 26—Cliff Gray, Rome.....KO 6

1965

Jan. 22—Sante Amonte, Rome.....KO by 8
(Italian Heavyweight Title Bout)
June 14—Eduardo Corletti, Piacenza.....D 10
Dec. 26—Wim Snoek, Cremona.....KO 6

1966

Jan. 20—Dante Cane, Milan.....KO by 7
June 5—Celio Turruni, Cremona.....W 8
June 19—Jose Manzur, Boario.....D 8
Oct. 13—Jose Manzur, Lucca.....L 8
Nov. 19—Horst Benedens, Berlin.....D 8

1967

Jan. 24—Johnny Prescott, Wolverhampton.....L 8
Mar. 7—Billy Gray (199) Wolverhampton.....KO by 5
Dec. 2—Eduardo Corletti, Rome.....KO by 7
Vittorio Verrengia, Latina D 10

JAN PERSSON

18-4-1 (10-0)

Sweden Bantamweight

(Started career in 1964. Engaged in 7 bouts in 1964 of which he won 3, drew in one and scored three knockouts. He had 3 knockouts and won 8 bouts in 1965) 10-0-1 see rear cover

1966

Jan. 28—Renato Massoli Gothenburg.....W 8
Feb. 12—Jean Parra, Stockholm.....W 8
Apr. 22—Risto Luukkonen, Stockholm.....W 8
July 1—Gianfranco Grazzini, Stockholm.....KO 1
Aug. 19—Ernesto Miranda, Gothenburg L 8
Oct. 11—Benito Bevagna, Gothenburg KO 7
Nov. 11—Wellington Villela, Stockholm KO 7

1967

Feb. 3—Jose Bisbal, Gothenburg.....L 8
Feb. 26—Don Weller, Malmoe.....KO 6
Apr. 28—Jose Bisbal, Stockholm.....L 8
June 20—Ernesto Miranda, Vaesteraas.....W 10
Nov. 18—Johnny McCluskey, Stockholm.....L 8

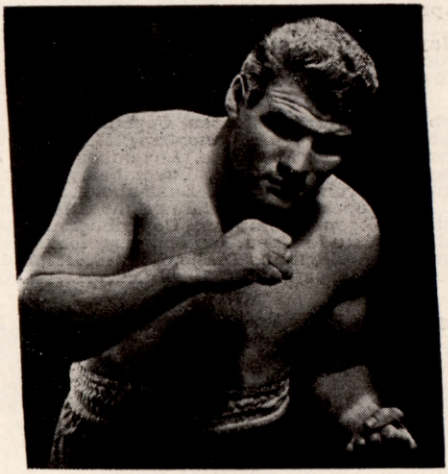

BENITO PENNA, Italy

Bo Petterson

AUBREY PETA

South African Featherweight

1967

Feb. 4—Shole Mokoena, Port Elizabeth...L 8
Apr. 8—Levy Madi, Port Elizabeth...D 8
Sept. 9—Lawrence Ndzondo, Port Elizabeth...L 8

BO PETTERSON

19-3-1

see rear cover

Swedish Welterweight
(Complete record unavailable) (10-0)

1965

~~Jan. 6—Erwin Koch, Linkoping...KO 2~~

1966

Feb. 1—Johnny Cooke, Gothenburg...L 8
Mar. 18—Jacky Scaglione, Gothenburg KO 1
Apr. 22—Werner Mundt, Stockholm...L 8
May 26—Gilles Fincato, Orebro...W 8
June 15—Ernest Musso, Gothenburg...KO 8
Aug. 20—Ray Philippe, Gothenburg...KO 2
Sept. 25—Don Davis, Malmo...W 8
Oct. 11—Navarro Moreno, Gothenburg KO 1
Nov. 11—Al Sharpe, Stockholm...W 8
Dec. 26—Tony Montano, Gothenburg...W 12

1967

Mar. 30—Johnny Cooke, Gothenburg...L 8
June 20—Pierre Minier, Vaesteraas...W 8
Aug. 13—Jack Gilbert (159) Malmoe...KO 3
Sept. 1—Jean Baptiste Rolland, Gothenburg...KO 6
Nov. 18—Pete Taro, Stockholm...D 10
Dec. 7—Fabio Bettina, Jonkoping...W 10

RAY PHILIPPE

19-13-3

Luxembourg Middleweight (2-6)

1961

Nov. 26—Serge Breuillier, Luxembourg...D 6

1962

Jan. 29—Victor Raes, Luxembourg...D 8

1963

Feb. 11—Julien Milaire, Luxembourg...W 6
Mar. 9—Jupp Elze, Cologne...~~W~~ ~~ND~~ 4
Apr. 8—Serge Boe, Luxembourg...W 10
May 11—Mohamed ben Lachemi, Luxembourg...KO 5
June 14—Heini Meinhardt, Cologne...KO by 7
Oct. 5—Max Resch, Fellbach...KO by 7
Nov. 9—Heini Freitag, Stockholm...W 8

1964

5-2-2-1

Jan. 6—Hector Constance, Luxembourg...W 10
Feb. 1—Jean Ruellet, Luxembourg...W 8
Mar. 2—Michel Diouf, Luxembourg...W 10
Apr. 10—Reinhard Dampmann, Hamburg...W 8
May 11—El Jouini, Luxembourg...D 10
Oct. 4—Max Resch, Esch...KO 2
Nov. 16—Bo Hoberg, Orebro...KO by 9

1965

9-3-2

Feb. 4—Chris Christensen, Copenhagen...L 10
Feb. 15—Victor Raes, Luxemborg...W 10
Mar. 29—Carlos Vanneste, Luxembourg...W 10
May 25—Nic Matinheira, Luxembourg...W 8
June 28—Bruno Visintin, Luxemborg...L 15
(European light-middleweight title)
Oct. 8—Egon Thompson, Copenhagen...L 8
Oct. 26—Claude Canu, Luxembourg...W 8
Nov. 6—Souleymane Diallo, Nantes...L 10
Dec. 26—Werner Mundt, Berlin...L 8

1966

Aug. 20—Bo Petterson, Gothenburg...KO by 2

VORAVIT S. PICHITCHAI

24-4-1

(17-0)

Born May, 1945 in Bangkok, Thailand

1962

Started in Amateur Boxing.

1963

—Khangchai Lukmaemo, Nakornrajasrima...KO 3
—Surap Luknangrong, Nakornarjasrima...KO 3
—Jatana Srichantaphas Nakornarjasrima...KO 3

1964

—Songkiat Lukvorachan, Bangkok...D
—Songkiat Lukvorachan, Bangkok,...W
—Art-Harl Luk B.I., Bangkok...W
—Chaichana Samranrard, Bangkok...KO 2
—Chaithong Singchuaplerng, Bangkok...W
—Singern Samanchai, Bangkok...W
—Chokchai Luk-i-yara...KO 9
(Flyweight Championship Title of Lumpini Stadium)
—Chaithong S Singchuaplerng, Bangkok...L 10
(Flyweight Defending Championship Title of Lumpini Stadium)
Luk—Am S. Karnisorn, Bangkok...KO 3
—Jian Sukotai, Bangkok...KO 4
—Vuthipong Tiemprasith, Bangkok...L 10

1966

—ChaiThong Singchuaplerng, Bangkok...W 10
—Rungsun Bunchachai, Bangkok...KO 3
—Kovit Benjamasith, Bangkok...KO 3
—Vuthipong Tiemprasith, Bangkok...W 10
—Chaithong Singchuaplerng, Bangkok...L 10
—Singern Samanchai, Bangkok...KO 3
—Puntip Keosuriya, Bangkok...KO 6
—Chaithong Singchuaplerng, Bangkok KO 6
(Flyweight Championship Title of Lumpini Stadium,)
—Pudjai Srichamtaphas, Bangkok...L 10
(Flyweight Championship Defending Title of Lumpini Stadium)
—Singhadej Lukbornamunphang, Prajorbkririkhun...KO 3
—Somrock E.T.O., Bangkok...KO 5

1967

—Tavatchai Singsamang, Bangkok...TKO 5
—Tavatchai Lukmaemo, Nakorajsrima, KO 4
—Ragpetch Luknakornchaisri, Bangkok...TKO 5
—Thongchai Supasmuth, Bangkok...W 10

HAPPY PIETERSE

4-1

South African Middleweight
(Complete record unavailable) (3-0)

1965

Aug. 21—Johnny Van Rooyen, Johannesburg...KO 1
Sept. 1—Alex Dekker, Pretoria...KO 2
Sept. 11—Willie Jansen, Johannesburg...KO 3

1966

Jan. 26—Mario Pallavera, Johannesburg...W 6
Nov. 7—Johnny Wood, Johannesburg...LF 2

PEDRO PINTO II

Spanish Bantamweight

1967

Apr. 22—Ben Salah, Barcelona...D 8
June 17—Ben Salah, Barcelona...D 8
July 28—Latorre, Barcelona...W 8
Aug. 19—Viki Alacran, Mataro...KO 6
Sept. 8—Antonio Puente, Mataro...KO 8

VINCENZO PITARDI

Italian Lightweight

1967

Feb. 16—Domenico Pillon, Bologna...KO 7
Mar. 16—Giorgio Busanel, Bologna...W 8
May 29—Bruno Melissano, Pesaro...L 10

(HARI) HARRY PITULAINEN

11-0

(1-0)

Finnish Welterweight
Born, May 30, 1947

1966

Feb. 3—Abdul Samad, Gothenburg...W 4
Feb. 26—Hans Peter Schulz, Malmoe...W dis. 2

Ray Philippe addenda

1-28-66 Jean Rolland, Gen, L 10
Assane Fakiyh, Sen, W 8
H. Evers, Vienna, LF 7
Ahmed Mechad, Sen W 8

3-12-1967 Jan Tshakuma, Sen, KO by 9 / M. le Nouil, Sen W 10 / M. Heissmann, Sen. W 8

R. Hood, Sen W 10
K. Klein, Gen KO by 5

Antoine Porcel

Nov. 11—Pierre Thomas, Stockholm.....W 4
Dec. 26—Marco Fruzza, Gothenburg.....W 4

1967

Nov. 24- Mohamed Sakho, Helsinki W 6
Mar. 30—Jacques Chiche, Gothenburg..KO 3
Apr. 28—Marcel Zerbib, Stockholm.....W 6
June 20—Giuseppe Amanti, Vasteras.....W 6
Aug. 13—Boolaem Belouard, Malmoe.....W 6
Sept. 1—Salah Laroussi, Gothenburg..W 6
Dec. 7- Enrique Hoyos, Joenkoping W6

ADOR PLAZA

(Dominador Dumdum)
Filipino Junior Welterweight

Born Algeria Masbate July 12, 1939.

Began boxing in 1959; early record unavailable.

1960

Apr. 24—Star Matnog, Butuan City.....D 10
July 16—Morey Robert, Butuan City....W 10

1961

Feb. 11—Dommy Roxas, Butuan City..KO 1
July 3—Mighty Bargan, Manila.....D 8
July 29—Terry Flores, Manila.....L 10
Oct. 21—Sugar Ray Yalong, Manila.....L 8

1962

Mar. 16—Rocky Alarde, Cebu City.....L 12
May 16—Mighty Bargan, Manila....KO by 2
July 28—Fel Pedranza, Angeles.....KO 7
Sept. 12—Mighty Barban,
Surigao del Norte.....L 10
Oct. 14—Mighty Bargan, Angeles.....L 10
Dec. 8—Fighting San Carlos, Manila..KO 6

1963

Jan. 19—Buen Abulencia, Manila..KO by 8
Sept. 7—Jessie Stein, Guam.....KO 1
Apr. 20—Pedro Adigue, Manila.....L 10
Aug. 17—Kid Kodak, Guam.....KO 7
Oct. 30—Rocky Alarde, Manila.....KO 10
Dec. 21—Takashi Matsumoto, Manila.....D 10

1964

Apr. 4—Carl Penalosa, Rizal.....TD 1
May 4—Smikiat Kiatmuangyon,
Cebu City.....W 10
June 16—Detrit Hionchia, Bankok.....L 10
Aug. 15—Del Rosario Kid, Rizal.....KO 9
Oct. 3—Pedro Adigue, Manila.....L 10
Nov. 14—Rocky Montante,
Davao City, P.Is.....L 10

1965

Mar. 6—Rocky Alarde, Manila.....L 10
May 15—Ian McDonald, Melbourne.....W 12
June 20—Carmen Rotolo, Melbourne.....D 12
Sept. 11—Del Rosario Kid, Luzon.....D 10

1966

Mar. 21—Paul Fujii, Tokyo.....KO by 4
Oct. 22—Eddie Canete, Manila.....KO 9

1967

Jan. 11—Rocky Alarde, Quezon City.....L 10
Nov. 11—Larry Plaviano, Angeles City...L 10

BERNARD POLLARD

Burnley, England, Heavyweight

1967

* May 11—Jack Charles, Gosforth.....KO 1
* May 11—Ian Mayberry, Gosforth.....KO 2
* June 12—Phil Watford, Gosforth.....L 6
* Novice heavyweight tourney.
Sept. 14—Terry Feeley, London.....KO by 5

THEO POLLEX

6-1-1
(1-0)

Swedish Welterweight
Born-October 4, 1934 in Poland

1966

Apr. 22—Nunzio Fontana, Stockholm....W 6
May 26—William Poitrimol, Dereboro....W 6
Oct. 11—Garay Hassett, Gothenburg.....W 6
Dec. 26—Sella Bukari, Gothenburg.....KO 3

1967

Feb. 3—Kurt Mattson, Gothenburg.....L 6
Feb. 26—Joe Bell, Malmoe.....W 6
Mar. 30—Johnny Kramer, Gothenburg...D 8
June 30—Severino Pastore, Vaesteraas..W 8

ANTOINE PORCEL

20-7-6
(7-2)

French Flyweight

1963

Oct. 11—Henri Feugas, Villeurbane.....D 6
Nov. 30—Jean Sandroni, Villeurbanne...D 6

1964

Jan. 26—Gerard Macrez, Villeurbanne..W 8
Mar. 13—Jo Peig, Villerbanne.....KO 6
Apr. 24—Jean Sandroni, Villeurbanne..KO 8
Oct. 10—Marcel Chretien, Villeurbanne..W 8
Oct. 30—Jean-Claude Pichard,
Villeurbanne .....KO 3
Nov. 28—Jacques Jacob, Villeurbanne...W 10
Dec. 19-Angel Chinea, Lyons W 8

1965

Jan. 30—Lucien Porte, Lyons.....KO 1
Feb. 13—Guiseppe Cali, Villeurbanne.....D 10
Mar. 6—Antoine Satta, Villeurbanne....W 8
Mar. 22—Jean Rodriguez, Paris.....W 6
Apr. 2—Benny Lee, Villeurbanne.....W 10
Apr. 10—Guido Locatelli, Annecy.....KO 1
Apr. 26—Beni Sidel, Paris.....W 6
June 30—Guiseppe Cali, Villeurbanne.....W 8
Oct. 9—Italo Torrente, Lyons.....W 8
Dec. 6—Felix Brami, Paris.....KO by 7

1966

Feb. 5—Micel Lamora, Villeurbanne....W 10
Mar. 12—Rene Libeer, Lyons.....L 15
European Flyweight Title)
June 11—Pierre Rossi, Granville.....L 15
(France Flyweight Title)
Oct. 1—Guiseppe Villasante,
Villeurbanne .....W 8
Oct. 28—Antonio Sassarini,
La Spezia .....KO by 3
Dec. 25—Michel Lamora, Villenneuve..W 15
(Won French bantamweight title) L 10
Dec. - Fritz Chervet, Ghent

1967

Feb. 3—Carlo Centa, LeSayne.....D 10
Apr. 1—Giancarlo Centa, LaSeyne.....D 15
(French bantamweight title)
Apr. 14—Giuseppe Senna, Villeurbanne KO 4
May 6—Kamara Diop, Calais (title) KO 10
July 10—Walter McGowan, London.....L 10
Oct. 21—Ernesto Miranda, Villeurbanne..D 10
Dec. 1—Pierre Vetroff, Lyons.....L 15
(French Bantamweight Title)

FRED POWNEY

Doncaster, England, Welterweight
Born June 5, 1940.

1963

Jan. 22—Pat Aaron, Smethwick.....W 6
Feb. 13—Reado Rogers, Leicester.....KO 2
Mar. 12—Stan Bishop, Birmingham.....W 4
Apr. 29—Alan Wheeler, London.....KO 4
May 15—John Charles, London.....KO 4
May 28—Joe Falcon, Nottingham.....W 8
July 9—John Charles, Wolverham'ton..KO 2
Sept. 17—Steve Gibson, Leicester.....D 6
Oct. 14—Jack Powell, Manchester.....KO 3
Dec. 2—Jack Powell, Nottingham.....L 6
Dec. 9—Shaun Doyle, Manchester.....W 6
Dec. 30—Andy Wyper, London.....D 8

1964

Jan. 13—Jimmy Powell, Nottingham....KO 2
Feb. 4—Sammy Cowan, Manchester...KO 3
Feb. 17—Joe Falcon, Nottingham.....W 8
Mar. 9—Al Sharpe, Doncaster.....W 8
Apr. 6—Panther Cyril, Manchester.....D 8
Sept. 24—Shaun Doyle, Doncaster.....W 8
Oct. 6—Louis Onwana,
Wolverhampton .....KO by 6

1965

Mar. 3—Shaun Doyle, Sheffield.....D 10
Mar. 22—Ivan Whiter, Nottingham.....W 8
Apr. 12—Any Wyper, Manchester.....W 8
May 5—Shaun Doyle, Sheffield.....L 10
May 31—Johnny Fuller, Manchester....W 8
June 23—Johnny Fuller, Blackpool....WF 7
Sept. 16—Ricky Porter, Manchester..KO by 6
Nov. 8—Rory O'Shea, Nottingham.....L 8
Nov. 18—Ernest Musso, Sheffield ...KO by 8
Dec. 13—Darkey Smith, Manchester....KO 1

Aldo Pravisani

1966

Jan. 10—Peter McLaren, London ..... L 8
Feb. 7—Gordon McAteer, London ..... L 8
Mar. 21—Bob Sempey, Nottingham ..... KO 2
Apr. 26—Brian McCaffrey, Shoreditch ..... KO by 5
June 16—Des Rea, Preston ..... L 10
Oct. 5—Shaun Doyle, Wolverhampton ..... KO by 7
Nov. 29—Don McMillan, Leeds ..... D 8

1967

Feb. 6—Dick Duffy, London ..... L 8
Feb. 20—Terry Clarke, Nottingham ..... L 8
Feb. 27—Chuck Henderson, Gosforth ..... L 8
Mar. 15—Don Davis, London ..... W 8
Mar. 20—Dick Duffy, London ..... LF 9
Sept. 11—Pat Dwyer, Manchester ..... L 10
Nov. 27—Chris Jobson, London ..... L 8

ALDO PRAVISANI

82-36-9-1

Italian Lightweight

Born, Tolmino, Italy, October 23, 1930.

Began boxing in 1950 and through 1960 engaged in 97 bouts; won 69, drew 6, lost 20, no decision 1, no contest, 1. For complete early record see 1961 Ring Record Book.

65-21-6-1 (28-8)

1961

Jan. 27—Guizani Rezgui, Melb'ne ..... KO by 4
Mar. 24—Guizani Rezgui, Melbourne ..... L 12
May 19—Gary Cowburn, Melbourne ..... D 12
June 9—Eddie Beattie, Melbourne ..... W 12
Sept. 11—Jimmy Carruthers, Sydney ..... W 12
Oct. 27—Willi Quatuor, Melb'ne ..... KO by 2
Dec. 1—Don Johnson, Melbourne ..... KO by 7

1962

70-25-7-1

Feb. 2—Charley Smith, Melbourne ..... D 12
Apr. 13—George Bracken, Melbourne ..... KO 13 (Australian lightweight title)
July 20—Kimpo Amarfio, Melbourne ..... L 12
Aug. 10—Wally Taylor, Melbourne ..... KO 11
Oct. 5—David Floyd, Melbourne ..... KO 12
Oct. 26—Love Allotey, Melbourne ..... L 12
Nov. 19—Gabriel Hernandez, Sydney ..... KO 10
Dec. 21—Kimpo Amarfio, Mel'brne ..... KO by 8

74-28-8-1

1963

Apr. 5—Wally Taylor, Melbourne ..... L 12
May 31—Graham Dicker, Melbourne ..... W 15 (Australian lightweight title)
July 19—Kimpo Amarfio, Melbourne ..... W 12

76-29-8-1

1964

Returned from Australia and relinquished Australian lightweight title.

Mar. 11—Pedro Carrasco, Rome ..... W 8
May 8—Conny Rudhof, Berlin ..... L 8
June 28—Ernesto Martinsen, St. Vincent ..... W 8
Oct. 16—Pedro Carrasco, Turin ..... L 8

78-31-8-1

1965

Feb. 12—Luciano Lambertini, Bologna ..... KO 2
Mar. 19—Ernest Martinsen, Bologna ..... D 8
July 17—Armando Scorda, Falconera ..... KO 12 (Vacant Italian lightweight title)
Aug. 15—Borge Krogh, Aalborg ..... L 8
Nov. 7—Sandro Schiavetta, Busseto ..... W 12 (Italian lightweight title)

81-32-9-1

1966

Mar. 11—Armando Scorda, Turin ..... W 8
Apr. 16—Maurice Tavant, Lyons ..... L 15 (European Lightweight Title)
June 11—Pieto Ziino, San Donato ..... KO by 6
Oct. 8—Enrico Barlatti, Ravenna ..... L 10

— title title

1967

Dec. 1—Pedro Carrasco, Madrid ..... L 10

YVAN PREBEG

16-11-2

Yugoslavian Light-Heavyweight (12-7)
(Complete record unavailable)

1961

Rudi Nehring, Hamburg L 8
Finn Jensen, Copenhagen D 8

Apr. 19—Yvon Because, Charleroi ..... KO 5
May 7—Mahmoud Abdessalem, Paris ..... KO 4
May 31—Angelo Favari, Voghera ..... KO by 3

1962

Jan. 28—Lion Ven, Luxembourg ..... KO 4
Nov. 8—Michel Vinot, Paris KO by 1

11-26-61 Ray Cillien, Luxembourg

1963

Jan. 26—Peter Gumpert, Dortmund ..... KO 7
Mar. 2—Gustav Scholz, Cologne ..... L 10
Sept. 15—Paul Roux, Luxembourg ..... W 10
Oct. 8—Gerd van Heerden, Cape Town ..... KO by 5
Dec. 12—Mohamed Sahib, Vienna ..... KO 6

1964

Feb. 1—Klaus Langhammer, Luxembourg ..... W 8
Feb. 14—Pekka Kokkonen, Helsinki ..... KO by 4
May 29—Albert Duscha, Augsburg ..... D 10
June 5—Helmut Ball, Vienna ..... KO by 3
Oct. 16—Rudi Nehring, Cologne ..... KO 3

1965

Apr. 30 - Michel Vinot, Cologne KO 6
Apr. 2—Buddy Turman, Vienna ..... WF 5
Oct. 19—Jack Bodell, London ..... KO by 2
Dec. 3—Dave Bailey, Cologne ..... KO 7

Kurt Strobel, Luxembourg KO 3
Mousse Samarcee, Belgrade KO 7

1966

June 15—Karl Mildenberger, Frankfurt ..... L 15 (European Heavyweight Title)
Dec. 12—~~Mohamed Sahib, Vienna~~ ..... KO 6

Daniel Kelutter, Belgrade →
Albert Dusha, Belgrade W 10

1967

Feb. 22—Mohammed Sahib, Belgrade KO 7
Apr. 28—Jurgin Blin, Cologne ..... KO by 5

JOHNNY PRESCOTT

33-9-3 (13-6)

England Heavyweight

Born August 20, 1938.

1961

Sept. 5—Derek Kilburn, Wolverhampton ..... W 6
Sept. 14—Alan Scott, Digbeth ..... KO 2
Sept. 25—Peter Woodward, Walsall ..... KO 3
Nov. 20—Al Roye, Nottingham ..... KO 1
Nov. 28—Joe Clift, Wolverhampton ..... KO 1
Dec. 4—Fred Kaho, Leicester ..... KO 2

1962

Jan. 9—Tony Smith, Wolverhampton ..... KO 9
Jan. 23—Menzies Johnson, London ..... KO 6
Feb. 14—Terry Girdlestone, W. Bromwich ..... KO 2
Feb. 27—Jack Whittaker, Birmingham ..... KO 1
Mar 20—Erwin Hack, Wolverhampton ..... W 10
Apr. 2—Peter Bates, Nottingham ..... D 8
Apr. 17—Mariano Echevarria, Leicester ..... W 10
Apr. 24—Frankie Daniels, Birmingham ..... W 10
June 27—Luis Serra, Wolverhampton ..... KO 2
July 23—Federico Frisco, Leicester ..... W 10
Aug. 14—Ulli Ritter, Blackpool ..... W 10
Sept. 11—Billy Stephan, London ..... W 10
Oct. 31—Jose Gonzalez, Wolverhampton ..... W 8
Nov. 20—Ray Shiel, Leicester ..... D 10

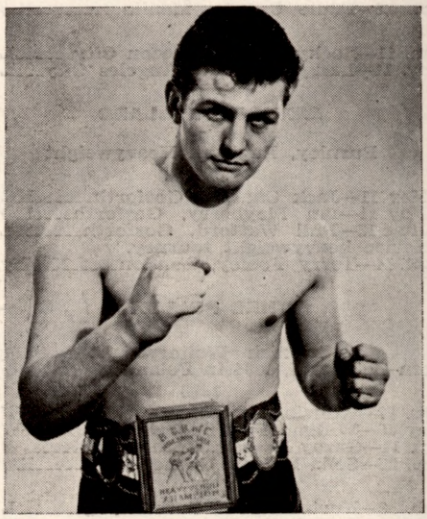

JOHNNY PRESCOTT, Nottingham, England

Willi Quatuor

1963

Jan. 16—Ulli Ritter, Leicester----------W 8
Jan. 22—Paul Kraus, Smethwick------KO 3
Mar. 22—Jim Cooper, Birmingham--KO by 2

May 7—Ray Shiel, Birmingham--------W 10
June 24—Alex Barrow, Carmarthen-KO by 1
July 9—Alex Barrow, Wolverhampton-W 8
Sept. 10—Billy Walker, London------KO by 10
Nov. 12—Billy Walker, London----------W 10

1964

Jan. 22—Mariano Echevarria, Birmingham ----------W 10
Apr. 21—Joe Erskine, Birmingham------L 10
May 6—Benito Canal, Solihull----------W 10
Aug. 13—Brian London, Liverpool--------W 10
Sept. 29—Chip Johnson, Birmingham-----D 10
Oct. 27—Bill Nielson, London----------LF 8

1965

Mar. 22—Hubert Hilton, Nottingham-KO by 4
June 17—Henry Cooper, Birmingham ----------KO by 10
(British and Empire heavyweight titles)
Oct. 19—Chip Johnson, London---------KO 5
Dec. 14—Bill Nielsen, Liverpool----------W 10

1966

June 14—Ray Patterson, London----KO by 5
Aug. 23—Jose Velasco, Wolverhampton---W 10
Sept. 21—Franco Badalassi, Birmingham-KO 4

1967

Jan. 24—Benito Pena, Wolverhampton---W 8
Apr. 24—Giulio Saraudi, Nottingham-----W 10
June 13—Francisco San Jose, Wolverhampton ----------W 10
Oct. 17 - Eduardo Corletty London L 10

JOHNNY PRITCHETT

28-0-1 (20-0)

British Middleweight Champion
(former A.B.A. welterweight champion)
Born, Nottingham, England, February 15, 1943.

1963

Nov. 12—Les Ferdinand, London-------KO 2
Nov. 25—Maurice Lloyd, Manchester---KO 5

1964

Jan. 13—Darkie Smith, Nottingham----KO 1
Feb. 17—Garry Chippendale, Nottingham ----------KO 3
Mar. 10—Dave Arnold, London---------KO 3
May 12—Roy Thomas, Nottingham------W 8

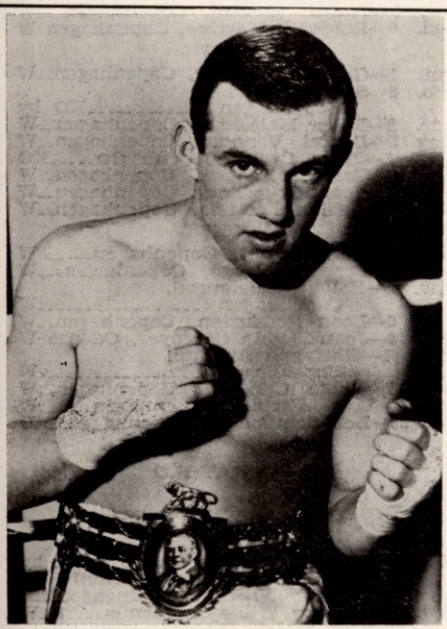

JOHNNY PRITCHETT, England

May 21—Sid Brown, Liverpool----------KO 1
Oct. 5—George Palin, London---------KO 3
Nov. 9—Johnny West, Middlesbrough--KO 3
Dec. 14—Paddy Delargy, Nottingham----KO 2

1965

Feb. 15—Joe Bell, Nottingham----------W 8
Mar. 22—Gary Chippendale, Nottingham ----------KO 3
Apr. 27—Johnny Angel, Newcastle------W 8
May 10—Francois Martinera, London-KO 4
July 12—Willie Fisher, London----------KO 1
Sept. 14—Willie Hart, London----------W 10
Nov. 8—Wally Swift, Nottingham----KO 12
(British middleweight title)

1966

Jan. 11—Johnny Torres, London-------KO 9
Jan. 31—Fabio Bettini, Manchester------W 10
Mar. 21—Nat Jacobs, Nottingham-------KO 13
(British Middleweight Title)
May 21—Johnny Kramer, London------KO 8
Oct. 12—Freddie Thomas, Nottingham---W 10
Oct. 24—Jim Swords, Manchester------KO 3
Dec. 12—Lat Phonso, London----------KO 1

1967

Feb. 20—Wally Swift, Nottingham------W 15
(British Middleweight Title)
Apr. 24—Milo Calhoun, Nottingham------D 10
May 15—Henry Turkington, Manchester KO 3
Oct. 9—Milo Calhoun, Manchester----KO 8
(British Empire middleweight title)
Dec. 5—Wilbert McClure, London-------W 10

ANTONIO PUDDU

13-0

Italian Lightweight
Born, Cagliari, 1944. Won International Military Force Games lightweight championship as amateur in 1965.

(10-0)

1966

Mar. 28—Ben Layesi, Modena----------KO 2
Apr. 26—Emilio Radin, Milan----------W 6
May 7—Giorgio Busanel, Rimini--------W 6
July 18—Eugenio Petretto, Milan-------KO 3
Aug. 14—Salvatore Gennetiempo, Portoscuso ----------KO 4
Oct. 21—Eugenio Petretto, Roma--------KO 2

1967

Feb. 11—Giambattista Gobbato, Cagliari-KO 3
Mar. 3—Ottorino Dilda, Pavia----------W 8
Apr. 21—Vincenzo Visciani, Milano----KO 1
July 29—Mariano Latorre, Cagliari------KO 1
Aug. 27—Segu Valli, S. Antioco---------KO 2
Nov. 18—Domenico Pillon, Forli--------KO 7
Dec. 19—Antonio Villasante, Milano----KO 3

ANTONIO GARCIA PUENTE

Spanish Bantamweight

1967

May 27—Jose Robledo, Cornella--------KO 9
June 9—Bob Allotey, Barcelona----KO by 5
Sept. 8—Pedro Pinto 2nd, Mataro--KO by 8
Oct. 15—Fabian Bellanco, Bilbao----------L 8

WILLI QUATUOR

59-7-5 (31-5)

German Junior Welterweight
Born Dortmund. February 20, 1937.
Began boxing 1955 and through 1957 engaged in 11 bouts; won 8, drew 1, lost 2.
See KLS9 Record Book

1958

Jan. 11—Alfred Schweer, Dortmund ----W 12
(German featherweight title)
Apr. 10—Aldo Pravisani, Milan ----------D 10
May 3—Joe Buck, Dortmund --------WF 11
(German featherweight title)
Aug. 16—Alberto Serti, LaSpezia --KO by 2
Sept. 14—Leif Wadling, Gothenburg ----W 6
Sept. 26—Alfred Schweer, Hamburg ---KO 5
Nov. 8—Daniel Cobe, Dortmund -------W 8

13-3-2

1959

Jan. 8—Sergio Caprari, Rome ----KO by 4
Oct. 27—Aldo Pravisani, Bologna ------D 10
Dec. 18—Wally Taylor, Brisbane----------W 12

14-4-3

Preban Rasmussen

1960

Jan. 15—Aldo Pravisani, Melbourne.....W 12
Apr. 2—Stefan Palfry, Munich .....W 8
May 6—Joe Buck, Hamburg .....W 12
(German featherweight title)
July 25—Frits Rings, Essen .....W 12
(German featherweight title)
Sept. 24—Edgar Basel, Ravensburg ....KO 9
(German featherweight title)
Oct. 1—Jean Roelandt, Cologne.....KO 5

1961

Feb. 3—Roger Verhelst, Cologne.....KO 2
Mar. 18—Si Mohammed, Russelheim.....KO 4
Sept. 16—Edgar Basel, Ruesselsheim.....KO 2
Sept. 29—Mario Sitri, Milan.....W 10
Oct. 27—Aldo Pravisani, Melbourne...KO 2
Nov. 17—Don Johnson. Melbourne ..KO by 4

1962

Jan. 19—David Floyd, Brisbane .....KO 6
Apr. 7—Jamie Aparici, Berlin .....W 8
Apr. 16—Olli Maki, Helsinki .....D 10
June 1—Meslem Belouad, Cologne ....KO 2
June 23—Jean Dos Santos, Berlin.....KO 3
Sept. 29—Joe Buck, Dortmund.....KO 4
Nov. 17—Renato Galli, Dortmund .....W 8
Nov. 30—Hector Olivo, Frankfurt .....W 8
Dec. 4—Mohamed Ben Said, Frankfurt..W 8

1963

Jan. 26—Michele Gulotti, Dortmund.....D 8
Apr. 13—Miguel Lopez, Heidenheim....KO 3
May 22—Karl Furcht, Munich.....KO 9
(vacant German lightweight title)
July 6—Mario Sitri, Berlin.....W 8
Sept. 7—Gerd Topf, Neckarsulm.....KO 3
Sept. 29—Joe Buck, Russelsheim.....KO 3
Oct. 13—Chris Elliott, Dortmund.....KO 3
Nov. 8—Junior Cassidy, Berlin.....W 8
Nov. 16—Ameur Lamine, Dortmund.....W 8

1964

Jan. 25—Antonio Ferreira, Berlin.....KO 4
Feb. 16—Bernard Moreau, Dortmund...KO 2
May 9—Michele Gullotti, Berlin.....KO 14
(vacant European jr.-lightweight title)
Oct. 17—Ebe Mensah, Berlin.....KO 4
Nov. 20—Vicente Derado, Berlin.....WF 6

Dec. 4 - Mohamed Ben Said, Frankfurt W 8

1965

Jan. 17—Robert Meunier, Dortmund.....KO 5
Mar. 6—Joe Tetteh, Hanover.....W 10
Mar. 27—Olli Maki, Dortmund.....W 10
May 14—Peter Cobblah, Frankfurt...KO by 5
Oct. 16—Franco Caruso, Dortmund.....W 8
Dec. 26—Juan Sombrita, Berlin.....W 15
(European light-welterweight title)

1966

Feb. 3—Jean Corroyez, Frankfurt.....KO 3
May 18—Piero Brandi, Arezzo.....KO 8
Sept. 10—Guiseppe Occhipinti,
Frankfurt .....KO 4
Nov. 19—Boulem Belouard, Berlin.....KO 2
Dec. 3—Roger Younsi, Kiel.....KO 5

1967

May 3—Fighting Mack, Dortmund.....W 10
Nov. 16—Paul Fujii, Tokyo.....KO by 4
Dec. 31—Rickey McMaster, Berlin.....KO 2

BERNARD QUELLIER

French Light-Heavyweight

Born, Laval, January 31, 1933.

Began boxing in 1956 and through 1960 engaged in 13 bouts; won 8 (6 by k.o.), drew 3, lost 2

1961

Feb. 10—Ottavio Panunzi, Rome ....KO by 6
Apr. 15—Yao Kouame, Abidjan .....D 10
May 27—Eli Elandon, Brussels .....L 8
Oct. 19—Henny Van Berkum Ghent ..KO 7
Nov 10—Michel Vinot Villeurbanne.....L 12
Dec. 4—Willy Carmeliet. Ghent .....KO 3

1962

Feb 7—Wladis Kopec, St. Quentin ....KO 4
May 31—Piero Tomasoni, Brescia ..KO by 1
Oct. 20—Paul Roux, St. Quentin .....L 15
(French light-heavyweight title)

1963

Feb. 17—Guy Parisot, Rennes.....L 10
May 10—Helmut Ball, Berlin.....KO 3
Dec. 7—Paul Roux, Rennes.....KO 11
(French light-heavyweight title)

1964

Feb. 15—Lion Ven, Tours.....KO 5
Mar. 13—Helmut Ball, Vienna.....D 10
Apr. 25—Paul Roux, St. Quentin.....L 15
(French light-heavyweight title)
Nov. 14—Klaus Langhammer,
St. Quentin .....KO 6

1965

Jan. 22—Peter-Klaus Gumpert, Frankfurt.L 8
Jan. 29—Paul Roux, St. Quentin.....L 15
(French light-heavyweight title)
Feb. 26—Vittorio Saraudi, Milan.....L 8
Apr. 29—John McCormack,
Glasgow .....KO by 5

1967

Feb. 12—Julien Van Mechelen, Paris....L 10
Mar. 18—Alfredo Vogrig,
Saint Quentin .....KO by 8

ELY WONDER BOY RAMOS

Philippines Flyweight

(Complete record unavailable)

1966

Feb. 26—Henry Acido, Manila.....W 10
May 1—Yoshio Nakane, Tokyo.....L 10
May 28—Nobutoshi Tsukamoto, Hanta....L 10
Aug. 7—Kiyoshi Tanabe, Tokyo.....L 10

1967

Jan. 21—Rudy Ventura, Angeles City....D 10
Aug. 12—Elyke Axinto, Manila.....W 10

PREBAN RASMUSSEN

Danish Junior Welterweight

Born, Copenhagen, November 14, 1941.

Competed in Tokyo Olympics 1964; eliminated in second series of light-welterweight class by Eddie Blay of Ghana. Won European amateur championship 1965.

1965

Aug. 2—Michel Bisseaux, Copenhagen..W 4
Aug. 16—Battita Morandini, Aalborg....W 4
Sept. 3—Rene Fromont, Copenhagen....W 4
Oct. 5—Franco Rossini, Copenhagen...W 6
Dec. 6—Robert DiMartino, Copenhagen W 6

1966

Jan. 1—Georges Regnier, Copenhagen..W 6
Feb. 3—Sion Lellouche,
Copenhagen .....KO by 1
Apr. 2—Roger Malezieux, Copenhagen..W 6
May 3—Daniel Vasseur, Copenhagen..W 6
Aug. 2—Tony Coria, Copenhagen.....KO 4
Oct. 4—Gunter Backes, Copenhagen..W 6
Nov. 3—Jean Brucellary, Copenhagen..W 6
Dec. 4—Achille Fortuna, Copenhagen..W 6

1967

Jan. 1—Karl Furcht, Copenhagen.....W 8
Feb. 4—Franco Caruso, Copenhagen...W 8
Mar. 5—Boualem Belouard,
Copenhagen .....W 8
Apr. 6—Leon Zadourian, Copenhagen..W 8
May 4—Jean-Claude Corroyez, Odense W 8
June 1—Giuseppe Amante,
Copenhagen .....W 6
Sept. 7—Paolo Calamati, Copenhagen..W 6
Oct. 5—Luigi Farina, Copenhagen.....W 8
Dec. 25—Leif Schumaker, Copenhagen..KO 4

FIL RAVALO

Filipino Welterweight

1967

May 10—Musahsi Nakano, Tokyo....KO by 8
(Oriental welterweight title)
Aug. 11—Johnny Williams, Olongapo....L 10
Nov. 11—Johnny Williams, Manila.....W 12
(Filipino Interim Welterweight title)
Sept. 18—Kazuyoshi Kubokura, Tokyo....L 10

Giulio Rinaldi

JIMMY REVIE

5-0 (5-0)?

London (Brixton), England, Featherweight

1967

Feb. 28—Billy Williams, London.....KO 4
Mar. 20—George Evans, London.....KO 2
May 10—George O'Neill, Solihull.....KO 1
June 27—Aryee Jackson, Shoreditch....KO 1
Nov. 21—Peter Lavery, Bermondsey....KO 1

ALBERTO REYES

Philippines Bantamweight

1967

Jan. 15—Kuniaki Shibata, Tokyo.....L 10
Mar. 26—Sumio Nobata, Nagoya.....L 10
July 3—Katsuyoshi Takayama, Chiba..L 10
Aug. 9—Nicanor Cruz (121) Besa.....W 10

JOSE MARIA RIBA

Spanish Welterweight

1967

Apr. 22—Raul Tejera, Tarrasa.....D 8
July 14—Juan Jose Antin, Barcelona....L 10
Oct. 20—Marcel Cerdan, Alfortville.....L 10

STEVE RICHARDS

London (Battersea), England, Middleweight

1967

Mar. 6—Sid Brown, Bristol.....KO 5
Apr. 18—Bill Robinson, Shoreditch..KO by 2
May 10—Larry Brown, Solihull.....L 8
Oct. 2—Nojeem Adigun,
Northampton .....KO by 7

RONALD RIEDEWALD

Dutch Middleweight

1967

Mar. 14—Hans Mellor, Amsterdam.....KO 4
May 8—Jack Johnson, Amsterdam....KO 4
(vacant Dutch light-middleweight title)
Nov. 24—Jean-Baptiste Rolland, Caen....L 10

FERNANDO RIERA

Spanish Lightweight

1967

Feb. 2—Manuel Carvajal, Seville.....L 8
May 7—Barrera Corpas, Tenerife.....L 8
June 3—Salvatore Gennatiempo,
Valencia .....W 8
July 14—Tomas Castuera, Barcelona.....L 8

GIULIO RINALDI

40-10-4-2 (13-1)

Italian Light-Heavyweight
Born, Anzio, February 13, 1935.

1957

Mar. 23—Giuliano Bianchi, Rome.....KO 5
Apr. 13—Angelo Grego, Rome.....W 6
Apr. 24—Widmer Milandri, Rome.....KO 4
July 31—Dom. Baccheschi, Rome.....L 6
Oct. 19—Aldo Brunetti, Rome.....KO 5
Dec. 18—Loreto Vari, Rome.....W 6

1958

Jan. 14—Giovanni Moriggi, Rome.....W 6
Mar. 7—Orfeo Meneghini, LaSpezia...KO 2
Apr. 13—Jacques Dufreney, Anzio.....WF 6
May 27—Uwe Janssen, Rome.....W 8
July 12—Tino Albanese, Anzio.....KO 1
Oct. 6—Ahmed Boulgroune, Rome .....LF 4
Nov. 27—Hans Ducree, Rome.....KO 7

1959

Jan. 8—Artenio Calzavara, Rome.....W 8
Mar. 12—Sam Langford, Rome.....KO 5
Apr. 13—Johnny Halafihi, Nottingham...L 8
July 14—Rocco Mazzola, Rome.....KO by 1
Aug. 15—Mariano Echeverria, San Remo..W 8
Oct. 2—Rocco Mazzola, Rome.....W 10
Oct. 16—Horst Niche, Rome.....W 10
Nov. 21—Dieter Wemhoner, Milan.....L 10

1960

Mar. 8—Sante Amonti, Rome.....KO 1
(Italian light-heavyweight title)
Apr. 27—Leen Jansen, Rome.....W 10
June 4—Germinal Ballarin, Rome.....W 12
July 9—Donnie Fleeman, Rome.....W 10
Oct. 1—Johnny Halafihi, Rome .....W 10
Oct. 29—Archie Moore, Rome .....W 10

22-5-

1961

Jan. 13—Sonny Ray, Rome.....W 10
Feb. 24—Freddie Mack, Rome.....W 10
Mar. 24—Sixto Rodriguez, Rome.....W 10
June 10—Archie Moore, New York.....L 15
(World light-heavyweight title)
Sept. 20—Roque Maravilla, Rome.....W 10
Oct. 27—Rudolf Nehring, Rome.....KO 4
Nov. 24—Dieter Wemhoner, Rome.....W 10
Dec. 20—Helmut Ball, Rome.....KO 10

25-6

1962

Jan. 19—Renato Moraes, Rome .....W 10
Mar. 23—Billy Ryan, Rome .....W 10
June 22—Lino Rendon, Rome .....WF 6
Sept. 28—Chic Calderwood, Rome .....W 15
(vacant European light-heavy title)
Dec. 14—Bobo Olson, Rome.....D 10

33-6-1

1963

Apr. 5—Wayne Bethea, Rome.....D 10
May 23—Erich Schoppner, Rome.....W 15
(European light-heavyweight title)

34-6-2

1964

Feb. 3—Bob Young, Bologna.....KO 9
Feb. 28—Hans-Werner Wohlers, Rome...LF 2
Apr. 4—Gustav Scholz, Dortmund.....LF 9
(European light-heavyweight title)
Apr. 10—Floyd McCoy, Rome.....W 10
July 29—Johnny Alfort, Rome.....W 10
Sept. 18—Herschel Jacobs, Rome.....D 10

37-8-3

1965

Jan. 22——Don Turner, Rome.....KO 8
Feb. 19—Jose Menno, Rome.....NC 4
May 7—Jose Menno, Rome.....W 10
July 8—Peter Gumpert, Rome.....KO 13
(European light-heavyweight title)

40-8-3+

1966

Mar. 11—Piero Del Papa, Rome.....L 15
(European Light-Heavyweight Title)
Sept. 2—Juergen Blin, Cologne.....D 10
Dec. 2—Vittorio Saraudi, Rome.....NC 5

40-9-4-2

1967

Feb. 13—Billy Walker, Manchester..L dis. 1

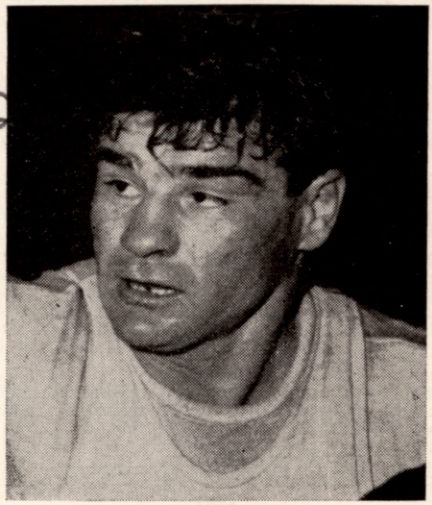

GIULIO RINALDI, Italy

Floyd Robertson

FRANK ROBERTS

Australian Junior-middleweight

1962

Nov. 2—Paul Baker, Brisbane.....KO 2
Nov. 16—Barry Sewell, Brisbane.....W 6
Nov. 30—Norm Buzzer, Brisbane.....KO 4

1963

Mar. 29—Ken Ford, Brisbane.....W 10
Sept. 13—Paul Baker, Brisbane.....W 6
Nov. 15—Tony Zipf, Brisbane.....W 6

1964

Mar. 13—Tony Zipf, Brisbane.....KO 6

1965

Apr. 5—Tony Barber, Sydney.....KO by 5
Aug. 13—Tony Zipf, Brisbane.....W 6
Aug. 26—Peter Davies, Brisbane.....W 6

1966

Mar. 4—Bill Brunett, Brisbane.....W 6
Mar. 11—Bill Brunett, Brisbane.....KO 6
Apr. 1—Sonny Reon, Brisbane.....W 6
May 4—Johnny Green, Brisbane.....W 6
Oct. 19—Steve Koutzoumis, Nth. Sydney.....L 10
Nov. 16—Steve Koutzoumis, Nth. Sydney.....W 10
Nov. 23—Arthur Larrigo, Redfern.....W 10

1967

Jan. 25—Dick Blair, Rerfern.....L 10
May 1—Charlie Leo, Sth. Melbourne.....W 8
May 10—Dimitri Michaelis, Redfern.....L 10
June 12—Ben Brizzi, Sth, Melbourne.....W 8
Aug. 7—Mick Croucher, Sth. Melbourne.....L 8
Aug. 16—Carmen Rotolo, Redfern.....L 10
Oct. 16—Mick Croucher, Sth. Melbourne.....L 8
Oct. 30—Mick Byrne, Sth. Melbourne.....W 8
Nov. 3—Graham Dickes, Brisbane.....L 10

JOHNNY ROBERTS

Australian Lightweight

1963

May 6—Rick Hardy, Sydney.....KO by 3
May 20—Johnny Mack, Sydney.....KO 3
May 27—Norm Burge, Sydney.....KO 3
June 3—Kevin Bell, Sydney.....W 4
June 14—Kevin Hendy, Melbourne.....W 4
June 17—Ray Mackie, Sydney.....W 6
July 11—Dion Murphy, Christchurch, NZ.....KO by 5
Aug. 12—Johnny King, Sydney.....KO 2
Aug. 26—Ross Colossimo, Sydney.....KO 9 (cut eye)
Sept. 9—Billy Stevens, Sydney.....D 10
Dec. 2—Max Cartner, Sydney.....W 8
Dec. 13—George Beris, Melbourne.....W 10

1964

Jan. 17—Young Macka, Melbourne.....L 10
Jan. 31—Billy Ebsworth, Bombala.....L 8
Feb. 10—Freddie Gassdore, Sydney.....W 6
Feb. 21—Young George, Melbourne.....W 10
Mar. 13—Dick Goodwin, Melbourne.....KO by 8 (cut eye)
Sept. 11—Hurtle Atkinson, Melbourne.....KO 1
Nov. 23—Hank Wilson, Sydney.....KO 2
Dec. 7—Kevin Rose, Sydney.....KO 1

1965

Feb. 20—Kevin Rose, Newcastle.....W 12
May 1—George Beris, Newcastle.....KO 4
May 17—Manoel Santos, Auckland, NZ.....KO by 10
Aug. 26—Johnny Lythgoe, Dolls Point.....D 10

1966

Jan. 20—Noel Kelly, Redfern.....KO 10
Feb. 16—Johnny Lythgoe, Redfern.....D 10
May 11—Johnny Lythgoe, Redfern.....W 10
Aug. 17—Eddie Dawson, Redfern.....L 10
Aug. 29—Kimpo Amarfio, Sth. Melbourne.....L 10
Sept. 19—Johnny Fooks, Sth. Melbourne L 8

1967

May 17—Johnny Fooks, Redfern.....W 10

FLOYD (KLUTEI) ROBERTSON

British Empire Featherweight Champion
Born, Ghana, January 7, 1937.

1958

Feb. 8—Skipping Gilbert, Accra.....KO 2 (Ghanian featherweight title)
Feb. 18—Jomo Jackson, Kumasi.....D 8
Mar. 8—Ola Michael, Accra.....W 15 (West African Featherweight Title)
Apr. 11—Ola Michael, Accra.....L 8
June 28—Len Harvey, Belfast.....W 8
Aug. 2—Jim Fisher, Belfast.....KO 3
Oct. 4—Roy Jacobs, Belfast.....D 8
Nov. 29—Joe Quinn, Belfast.....W 8

1959

Jan. 10—John Smillie, Belfast.....KO 1
Feb. 5—Roy Jacobs, Glasgow.....W 8
Apr. 18—Con Mount Bassie, Belfast.....W 8
July 18—Pat Loughran, Dublin.....KO 2
Oct. 3—Phil McGrath, Belfast.....W 6
Oct. 28—Pentti Rautiainen, Glasgow.....W 8
Dec. 5—Gil Neill, Belfast.....KO 2

1960

Mar. 19—John Garrett, Belfast.....KO 3
June 4—Sergio Caprari, Rome.....D 10
Oct. 8—Percy Lewis, Belfast.....L 10
Nov. 26—Percy Lewis, Belfast.....W 15 (British Empire featherweight title)

1961

Jan. 19—Howard Winstone, Cardiff.....L 10
Sept. 4—Hugh O'Neill, Cardiff.....W 8
Sept. 15—Olli Maki, Helsinki.....L 10
Oct. 17—Danny O'Brien, London.....L 8
Dec. 11—Billy Calvert, Manchester.....D 10

1962

Apr. 9—Johnny Morrissey, Manchester.....KO by 8
Aug. 5—Love Allotey, Accra.....W 15 (British Empire featherweight title)
July 4—Casino Kinful, Takoradi.....KO 5

1963

Jan. 15—Kenny Field, London.....W 10
Feb. 22—Giordano Campari, Milan.....L 10
Mar. 21—Dave Parsons, Glasgow.....W 10
Apr. 9—Vic Andreetti, London.....L 10
Apr. 19—Franco Brondi, Milan.....W 8
Oct. 5—Joe Tetteh, Accra.....KO 11 (British Empire featherweight title)
Dec. 15—Billy Calvert, Accra.....KO 7

1964

Mar. 7—Jean Renard, Accra.....KO 2
May 9—Sugar Ramos, Accra.....L 15 (World featherweight title)

(Referee Jack Hart of England voted for Robertson, but World Boxing Association officials, Ed Lassman of Miami Beach and Ramon Valesquez of Mexico City, acting as judges, gave their votes to Ramos. Ghanaian authorities first changed decision to "no contest," then declared Robertson winner and new champion, but received no support from rest of world's leading boxing boards, which accepted original decision as final.)

1965

Oct. 6—Brian Cartwright, Wolverhampton.....W 10

1966

Feb. 12—Vicente Saldivar, Mexico.....KO by 2 (World Featherweight Title)

1967

Feb. 3—Johnny O'Brien, Accra KO by 13 (British Empire Featherweight Title)
July 3—Bassey Ukem, Accra.....W 10

AL ROCCA

Manchester, England, Lightweight
Born October 24, 1935. Began boxing in 1960 and through 1963 engaged in 21 bouts; won 9 (5 by k.o.), lost 12.

1964

Jan. 20—Tommy Atkins, Manchester.....W 8
Feb. 3—Tommy Blackwell, London.....D 8
Feb. 24—Tommy Tiger, Manchester.....W 8

Lionel Rose

Mar. 16—Gordon Davies, Manchester.....L 8
Apr. 6—Johnny McKenna, London.....D 8
Dec. 14—Tommy Atkins, Manchester.....W 8

1965

Jan. 11—Mickey Laud, Manchester.....W 8
Mar. 29—Harry Edwards, London.....W 8
May 3—Mick Laud, Manchester.....W 8
May 17—Gordon Davies, London.....W 8
Oct. 27—Terry Edwards, London.....L 8

1966

Apr. 19—Vic Andreetti, Walworth.....L 8
Sept. 20—Vic Andreetti, London.....W 8
Dec. 14—Vic Andreetti, London.....L 12

1967

Feb. 20—Hector Oliva, London.....D 10
Mar. 2—Borge Krogh, Copenhagen.....L 10
June 3—Bruno Arcari, Genoa.....L 10
Dec. 1—Henry Clarke, Johannesburg.....L 10

BARRY RODNEY

Jamaica, B.W.I., Heavyweight

1967

Mar. 4—Barney Wilson, Belfast.....L 8
May 1—Mick Carter, London.....D 3
May 16—Des Cox, Shoreditch.....L 6
Sept. 27—Gene Innocent, Solihull.....L 6
Nov. 1—Peter Boddington, London.....KO by 2

GUINEA ROGERS

Nigerian Light Heavyweight

1967

Sept. 6—Clive Tranter, Leicester.....KO 6
Nov. 28—Eddie Avoth, Aberavon.....L 10
Sept. 26—Jimmy Tibbs, Shoreditch.....KO 2

JEAN-BAPTISTE ROLLAND

French Junior Middleweight Champion

Born Caen, April 23, 1937. Began boxing in 1960 and through 1961 engaged in 14 bouts; won 12 drew 2.

1962

Feb. 16—Georges DeVos, Caen.....KO 8
Apr. 15—Michel Lombardet, Caen.....W 10
June 1—Sauveur Chiocca, Caen.....W 15
(French welterweight title)
Oct. 13—Georges Estatoff, Villeurbanne.....L 10
Nov. 9—Herbert Schilling, Caen.....KO 8
Dec. 14—Joe Janssens, Caen.....KO 6

1963

Feb. 22—Maurice Auzel, Caen.....L 15
(French welterweight title)
Mar. 25—Jean Josselin, Paris.....L 10
Apr. 5—Bob Stevens, Caen.....KO by 4
Nov. 15—Jean Ruellet, Cannes.....W 10
Dec. 21—Albert Fries, St. Lo.....W 10

1964

Feb. 7—Georges Estatoff, Troyes.....W 10
Mar. 20—Andre Davier, Caen.....W 12
(French welterweight title)
Oct. 16—Rene Brunet, Caen.....W 10
Nov. 7—Ray Robinson, Caen.....L 10
Nov. 14—Dante Martinucci, St. Quentin.....W 10
Dec. 18—Lothar Kremer, Caen.....KO 5

1965

Jan. 25—Roger Zami, St. Nazaire.....KO by 5
Feb. 12—Marcel Fabre, Caen.....KO 1
Mar. 26—Victor Raes, Caen.....W 10
Apr. 30—Yoland Leveque, Caen.....L 15
(vacant French Light-middleweight title)
June 11—Claude Canu, Caen.....KO 7
Oct. 29—Mohamed Djendoubi, Caen.....KO 7
Dec. 3—Jacky Cailliau, Caen.....WF 3

1966

Jan. 28—Ray Philippe, Caen.....W 10
Feb. 25—Jose Munoz, Caen.....W 10
Apr. 22—Jacky Cailliau, Caen.....KO 7
June 10—Marcel Pinault, Caen.....W 15
(French junior middleweight title)
Nov. 25—Ernest Musso, Caen.....D 10

1967

Feb. 3—Alessandro Mazzinghi, Milan.....KO by 10
(European Middle Juniorweight Title)
Mar. 17—Lella Boukari, Caen.....W 10
Apr. 22—Yoland Leveque, Caen.....L 15
(French Middle Juniorweight Title)
Aug. 31—Bo Petterson, Goteborg.....KO by 6
Oct. 13—Jack Johnson, Caen.....W 10
Nov. 24—Ronald Riedwald, Caen.....W 10

RENE ROQUE

Born October 15, 1941.
French Lightweight

Began professional boxing in 1961 and through 1965 engaged in 14 bouts; won 10, drew 1, lost 3.

1966

Jan. 9—Denis Pozza, Paris.....KO 5
Feb. 5—Boualem Belouard, Kiel.....D 8
Mar. 12—Mohamed ben Said, Villeurbanne.....W 8
Apr. 16—Michele Gulletti, Milan.....W 8
May 13—Pierre Tirlo, Villeurbanne.....KO 7
Oct. 15—Leon Zadourian, Cannes.....W 12
Oct. 29—Ferdinand Ahumibe, Villeurbanne.....D 8
Nov. 19—Aissa Hashas, Lyon.....D 10
Dec. 10—Jean Parra, Villeurbanne.....W 10

1967

Jan. 28—Pietro Ceru, Villeurbanne.....W 10
Mar. 11—Jacques Kancellary, Villeurbanne.....W 15
(Vacant Lightweight Title)
Apr. 12—Omar Oliva, Villeurbanne.....W 10
May 12—Maurice Tavant, Villerbanne.....W 10
July 26—Ken Buchanan, Oberavon.....L 8
Oct. 7—Karl Furcht, Villeurbanne.....W 10
Nov. 4—Bruno Melissano, Villeurbanne.....W 10
Dec. 11—Percy Hayles, Paris

BEPI ROS

Italy Heavyweight
(Complete record unavailable)

1966

Jan. 20—Jose Manzur, Milan.....W 8
Feb. 19—Franco Badalassi, Bologna.....W 8
July 24—Andre Wyns, Conegliano.....KO 4
Oct. 10—Billy Bray, London.....L 8

1967

June 28—Mariano Echevarria, Treviso.....W 8

LIONEL ROSE

Australian Bantamweight Champion

1964

Sept. 9—Mario Magriss, Waragul.....W 8
Oct. 9—Mario Magriss, Melbourne.....W 8
Nov. 6—Joe Oliveri, Melbourne.....KO 2

1965

Apr. 2—Jackie Bruce, Melbourne.....KO 1
June 25—Singtong Por Tor, Melbourne.....W 12
July 23—Singtong Por Tor, Melbourne.....L 6
July 27—Teddy Rainbow, Kogarah.....W 12
Aug. 20—Bobby Wells, Melbourne.....KO 8
Oct. 1—Billy Brown, Melbourne.....KO 10
Oct. 14—Laurie Ny, Christchurch, N. Z.....W 12
Nov. 5—Billy Brown, Melbourne.....W 12
Dec. 2—Arthur Clark, Sydney.....W 8

1966

Feb. 18—Ray Perez, Melbourne.....W 12
Apr. 4—Ray Perez, Sydney.....L 10
May 13—Jerry Stokes, Melbourne.....W 12
June 17—Flash Dum Dum, Melbourne.....W 12
July 8—Ray Perez, Melbourne.....W 12
Aug. 26—Noel Kunde, Melbourne.....W 12
Oct. 14—Jackie Burke, Melbourne.....KO 6
Oct. 28—Noel Kunde, Melbourne.....W 15
(Australian bantamweight title)
Nov. 18—Felipe Gonzalez, Melbourne.....W 10

1967

Mar. 17—Nevio Carbi, Melbourne.....W 10
May 11—Akihide Tamoake, Melbourne.....KO 6
June 8—Rudy Corona, Melbourne.....W 10
July 28—Tiny Palacio, Melbourne.....W 10
Sept. 1—Ronnie Jones, Melbourne.....W 10
Oct. 13—Kamara Diop, Melbourne.....KO 3
Nov. 20—Garry Garber, Syndey.....W 10
Dec. 11—Rocky Gattellari, Sydney.....KO 13
(Australian Bantamweight Title Defense)

MATHIAS "MARTY" ROSENITSCH

Austrian Middle, Born April 26, 1943

1967

May 9—Julian Pereda, Vienna.....KO 5
June 6—Joe Hurricane, Vienna.....KO 6
July 11—Werner Scholch, Vienna.....KO 1
Sept. 12—Edward Aslanian, Vienna.....W 6
Oct. 20—Claude Courteille, Vienna.....KO 4

MIRKO ROSSI

Italian Welterweight
Born, Venice, February 2, 1938.

1961

Sept. 30—S. Guermoudi, Genoa.....KO 2
Dec. 30—Cosimo Semeraro, Genoa.....KO 3

1962

Apr. 7—Abdullah ben Kader, Genoa..KO 4
Apr. 13—De Maglie, Rome.....W 6
May 26—Mohamed Taieb, Genoa.....KO 2
July 19*—Luciano Piazza, Rome.....KO 1
July 19*—Marcello Santucci, Rome.....L 4
Aug. 4—Annibale Omodei, Genoa.....W 8
Oct. 27—Alberto Alsinet, Genoa.....D 8
*Both bouts same night; welterweight tourney.

1963

Jan. 24—Marcello Santucci, Genoa.....W 8
Mar. 9—Massimo Consolati, Ancona.....L 8
Mar. 16—Assane Fakyh, Genoa.....D 8
Aug. 18—Daniel Brunet, San Remo.....KO 3
Oct. 5—Daniel Brunet, Genoa.....WF 8
Nov. 22—Carmelo Bossi, Milan.....KO by 6

1964

Mar. 12—Victor Ferrando, Genoa.....D 8
Apr. 30—Navarro Paredes, Genoa.....D 8
Dec. 26—Bruno Orsi, Piacenza.....LF 6

1965

Mar. 13—Mario Randolfi, Genoa.....W 8
Nov. 12—Franco Rosini, Genoa.....KO by 5

1966

Mar. 14—Q. Quirci, Milan.....KO 7
Mar. 31—A. Torres Bernadas, Barcelona.....KO by 4
Aug. 18—Franco Nenci, San Remo.....L 8

1967

June 3—Antonio Valverde Aguado, Genoa.....KO 2
July 14—Angelo Quirci, Rome.....W 8

CARMEN ROTOLO

Australian Welterweight Champion
Born San Marco, Italy, January 28, 1942. Migrated to Australia at age of 12. Has done all his boxing in Australia.

1963

Jan. 2—Wilf Withey, Tunanda.....KO 3
Aug. 8—Odd Alsoke, Paddington.....KO 3
Sept. 19—Johnny Schmitz, Sydney Shower.....W 4
Oct. 21—Johnny Schmidtz, Sydney.....KO 2
Nov. 21—Billy Brown, Sydney.....KO 2
Dec. 2—Kevin Rose, Sydney.....L 6

1964

Feb. 10—Kevin Rose, Sydney.....W 6
Apr. 20—Aub Roberts, Sydney.....W 6
June 8—Aub Roberts, Sydney.....KO 7
July 20—George Beris, Sydney.....KO 6
Oct. 9—Young Macka, Melbourne.....W 12
Oct. 30—Ian McDonald, Melbourne.....W 12

1965

Feb. 26—Ian McDonald, Melbourne.....W 15
(Vacant Australian welterweight title)
Apr. 23—Graham Dicker, Brisbane.....LF 8
May 24—Graham Dicker, Sydney.....L 12
June 18—Ador Plaza, Melbourne.....D 12
Sept. 6—Dave Parsons, Sydney.....KO 7
Sept. 27—Graham Dicker, Sydney.....KO 7
(Australian welterweight title)
Dec. 2—Allen Roberts, Sydney.....L 8

1966

Feb. 6—Gerard Macrez, Dunkirk.....D 10
Feb. 27—Fritz Chervet, Berne.....L 8
Apr. 27—Gary Ford, Redfern.....L 10
July 1—Charlie Leo, Melbourne.....W 15
(Australian Welterweight Title)
Sept. 9—Gary Ford, Melbourne.....KO 8

1967

Jan. 12—Manoel Santos, Napier.....L 10
Feb. 18—Gary Ford, Griffith.....KO 6
(Australian welterweight title defense)
May 5—Ian McDonald, Thebarton.....W 10
July 19—Arthur Larrigo, Redfern.....W 10
Aug. 16—Frank Roberts, Redfern.....W 10
Oct. 9—Fate Davis, Auckland.....KO by 6

PAUL ROURRE

French Featherweight
Born Ollioules, Sept. 30, 1942
French Amateur Featherweight Champion 1964

1964

Nov. 14—Roger Grison, Marseille.....W 6
Dec. 12—Pepito Caballero, Pau.....KO 3

1965

Feb. 27—Carlos Tero, Bilbao.....W 6
Feb. 14—Jose Vedez, Biarritz.....KO 3
April 10—Alfred Porcel, Pau.....W 6
May 8—Lerge Satola, Biarritz.....W 8
June 18—Francisco Torrecilla, Bordeaux.....W 8
Nov. 6—Lerge Satola, Pau.....W 8
July 10 - Rene Merlin, Salies.....W 8

1966

Jan. 2—Antoine Licausi, Biarritz.....W 10
Feb. 14—Rene Pigny, Neuilly sur Seine..W 8
Mar. 21—Kowder Meftah, Paris.....L 10
June 4—Antoine Martinheira, Biarritz L 10
Oct. 17—Robert Gourguet, Paris.....W 8

1967

Jan. 8—Marius Cordier, Biarritz.....D 10
Jan. 23—Jean Parra, Paris.....KO 8
Feb. 3—Kowder Meftah, Marseille.....W 10
Mar. 6—Felix Brami, Paris.....L 10
Apr. 1—Manuel Calvo, Madrid.....D 8
May 6—Manuel Calvo, Barcelona.....L 10
June 10—Jose Legra, San Sebastian.....L 10
July 15—Ramon Casal, Bayonne.....W 10
Sept. 30 - Jose Legra, Santa Cruz.....L 10
Dec. 11 - Leonard Suarez, Paris.....L 8

RENE ROURRE

French Lightweight

1967

Feb. 25—Leonardo Dessi, Villeurbane....L 8
May 5—Miguel Velazquez, Madrid.....L 8
June 10—Enrique Levy, San Sebastian.....L 8
July 15—Bernard Timoud, Bayonne.....L 8
Sept. 30—Jose Legra, Santa Cruz de Tenerife.....L 10
Oct. 7—Jean De Keersmaeker, Brussels..L 8

RAUL ROUX

French Light-Heavyweight
Born, October 16, 1935.
1957 French amateur champion.

1957

Nov. 18—J. Vankerschaver, Henin-Leit.....KO by 5
Dec. 12—Rene Sauvage, St. Quentin...WF 5

1958

Jan. 25—Renzo Macor, St. Quentin.....W 8
Feb. 22—Gino Menozzi, St. Quentin.....W 8
Mar. 4—Leon Tulliez, Paris.....W 8
Mar. 22—J. M. Bernardi St. Quentin.....W 8
Apr. 12—Constant Plut, St. Quentin.....W 8
May 2—Tino Albanese, St. Quentin.....W 10
Sept. 28—Michel Dinot, St. Quentin.....W 10
Oct. 25—Jo Landsheere, St. Quentin...W 10
Nov. 8—Gilbert Chapron, Blois.....LF 6
Dec. 5—Jacques Bro, St. Quentin.....W 10

1959

Jan. 24—Ahmed Boulgroune, St. Quentin.....W 10
Mar. 7—Francois Kania, St. Quentin....W 10
Apr. 4—Pedro Klyssen, St. Quentin....W 10
May 9—Francois Kania, Soissons.....W 10

Conny Rudhof

Sept. 12—Louis Mourros, Rheims.....W 10
Oct. 25—Charles Colin, St. Nazaire.....W 15
(French light-heavyweight title)
Nov. 14—Hugo Kohler, Rheims.....W 10
Dec. 5—Ildefonse Warusfel, St. Quentin W 10
Dec. 26—Rocco Mazzolo, Rome.....W 10

1960

Feb. 15—Charles Colin, St. Nazaire.....D 15
(French light-heavyweight title)
Mar. 19—Erwin Hack, Rheims.....W 10
Apr. 23—Gilbert Chapron, Blois.....KO 13
(French light-heavyweight title)
May 14—Piet Klyssen, St Quentin .....W 10
Sept. 10—Eli Elandon, Rheims .....KO 7
Oct. 3—Germinal Ballarin, Paris .....D 15
(French light-heavyweight title)
Oct. 29—Horst Niche, St. Quentin .....W 10

1961

Jan. 23—Wladis Kopec, Paris.....W 15
(French light-heavyweight title)
Feb. 5—Erich Schoppner, Dortm'd..KO by 13
(European light-heavyweight title)
June 3—Peter Muller, Cologne.....NC 10
June 30—Yao Kouame, Abidjan.....W 10
Sept. 27—Gustav Scholz, Frankfurt.....L 10
Nov. 18—Moussa Sangare, St Quentin....W 10
Dec. 18—Germinal Ballarin, Paris .....KO 12
(French light-heavyweight title)

1962

Jan. 14—Erwin Hack, Rheims .....W 10
Feb. 9—Georges Torrecillas, Lyons ...L 10
Mar. 17—Nick Maric, Rheims.....W 10
May 1—Michel Vinot, Lyons.....D 15
(French light-heavyweight title)
Oct. 20—Bernard Queillier, St. Quentin..W 15
(French light-heavyweight title)
Dec. 8—Wenzel Bociek, St. Quentin....W 10

1963

Feb. 6—Rudolph Nehring, Vienna.....W 10
Mar. 9—Georges Torrecillas,
St Quentin.....W 12
Apr. 19—Pekka Kokkonen, Helsinki....W 10
Sept. 15—Yvan Preberg, Luxembourg....L 10
Oct. 5—Jo Juvillier, Tours.....W 15
(French light-heavyweight title)
Nov. 16—Gilles Dieude, Rheims.....W 10
Dec. 7—Bernard Quellier, Rennes..KO by 11
(French light-heavyweight title)

1964

Jan. 31—Jo Juvilliers, Toulouse.....W 10
Mar. 14—Rudolf Nehring, St. Quentin....W 10
Apr 25—Bernard Quellier, St. Quentin..W 15
(French light-heavyweight title)
May 31—Marcel Vinot, Lure.....L 15
(French light-heavyweight title)
Nov. 14—Dante Martinucci St. Quentin..W 10
Dec. 19—Kurt Stroer, St. Quentin.....KO 3

1965

Mar. 13—Michel Vinot, St. Quentin.....W 15
(French light-heavyweight title)
Mar. 27—Peter Gumpert, Dortmund.....L 8
May 5—Guy Mastil, Blois.....W 10
May 22—Hottie van Heerden,
Johannesburg .....L 10
Oct. 16—Rudolf Nehring, St. Quentin..KO 6
Dec. 11—Harry Kneipp, St. Quentin.....W 10

1966

Jan. 29—Bernard Quellier, St. Quentin...W 15
(French Light-heavyweight Title)
Mar. 26—Dieter Hein, St. Quentin.....W 10
Oct. 22—Jean Tsikuna, St. Quentin.....W 10
Nov. 26—Lion Ven, St. Quentin.....KO 7
Dec. 19—Bernard Thebault, Paris...KO by 4
(French light-heavyweight title)

Feb - Raul Tejera St Quentin W 10

1967

Feb. 4—Rolf Graetz, St. Quentin.....W 10
Mar. 17—Lothar Stengel, Berlin.....L 8
June 10—Bernard Thebault,
St. Quentin .....KO by 5
(French light-heavyweight title)
Nov. 4—Henri Ferjule, St. Quentin....KO 8
Dec. 15—Norbert Grube, Munich....KO by 5

MARK ROWE

7-2 (61)

Camberwell, Eng. Middleweight
Born July 12, 1947.
Won middleweight championship in amateur games at Jamaica, West Indies

1966

Oct. 25—Hugh Lynch, London.....L 6
Nov. 14—Chris Jobson, London.....KO 1
Dec. 6—Dave Wakefield, London.....KO 3

1967

Feb. 14—Ernest Musso, London.....KO 4
Mar. 21—Willie Fisher, London.....KO 1
Apr. 11—Hugh Lynch, London.....W 8
May 22—Roger Van Laere (156½)
Newcastle .....KO 2
June 20—Pat Dwyer, London.....KO by 4
Nov. 27—Tom Bell, London.....KO 3

CARLO ROY

Yougslav welter, living in Vienna
Born September 3, 1941

1964

Dec. 12—Tony Lechner, Vienna.....KO 2

1965

June 25—Giuseppe Bottarelli, Vienna....W 6
July 30—Karl Illy, Vienna.....W 6
Sept. 3—Tiziano Palmieri, Vienna.....W 6
Oct. 15—Andre Willems, Vienna.....KO 3
Dec. 1—Dieter Klay, Vienna.....KO by 3

1966

Jan. 21—Flavio de Osti, Vienna.....D 6
May 13—Manfred Lessmann, Vienna...KO 4
Sept. 6—Gerhard Kuhn, Vienna.....KO 2
Sept. 10—Conny Rudhof,
Frankfurt/Main .....KO by 2
Sept. 30—Oswald Lang, Vienna.....KO by 6

1967

May 9—Peter Marklewitz, Vienna..KO by 6
Sept. 12—Anton Schnedl, Vienna.....D 6
Nov. 3—Klaus Havescher, Berlin..KO by 4

CONNY RUDHOF

66-7-4-1 (29-2)

German Welterweight Champion
Born Kostheim, June 19, 1934.

1957

Nov. 30—Heinz Klein, Wiesbaden.....KO 1

1958

Jan. 31—Jan Nyenkamp, Hassloch....KO 6

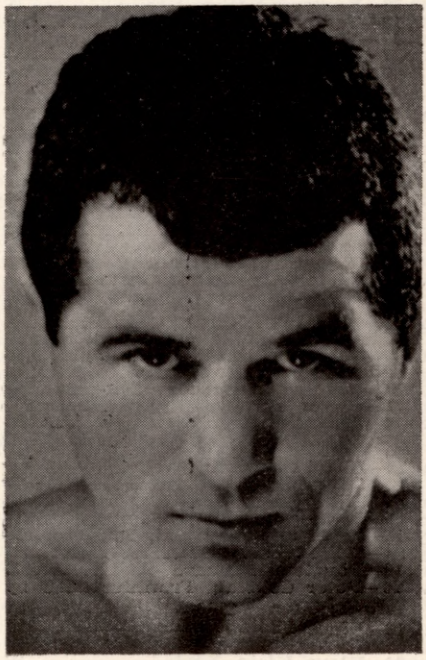

CONNY RUDHOF, Germany

Jim Ryan

Mar. 1—Henri van. Parys, Karlsruhe--KO 1
Mar. 28—Jose Cadalso, Munich----------W 4
Apr. 24—Paolo Ferrero, Munich---------W 6
May 10—Marcel Lievin, Krefeld--------KO 1
May 30—Gerhard Topf, Vienna----------W 6
Aug. 1—Nazareth Kounahalian, Vienna ----------KO 2
Aug. 21—Manfred Neuke, Hamburg-----W 8
Sept. 20—Karl-Heinz Rauen, Hamburg --D 6
Dec. 4—Ziyaristaki, Vienna ----------D 8
Dec. 13—Duilio Loi, Turin ----------L 10
Nov. 71 - Rudi Langer, Berlin L 8

1959

Jan. 30—Rudy Christiaens, Cologne----KO 2
Feb. 14—Francis Bonnardel, Dortmund-W 8
Apr. 24—Si Mohammed, Essen----------KO 7
May 16—Karl-Heinz Rauen, Essen-------W 8
June 12—Ahcene Attar, Cologne---------W 8
Aug. 29—Rudi Langer, Essen----------KO 9
(German lightweight title)
Nov. 14—Chato Ramos, Berlin----------KO 2
Dec. 5—Jacques Chauveau, Berlin------W 8
Dec. 26—Assane Fakhi, Cologne---------W 10

1960

Jan. 23—Harry Kurschat, Berlin-------W 12
(German lightweight title)
Mar. 5—Si Mohamed, Ravensburg----KO 7
Mar. 19—Fernand Morin, Berlin---------W 8
Apr. 29—Auburn Copeland, Melbourne ----------KO by 9
Sept. 14—Jean Paternotte, Frankfurt ---KO 8
Oct. 1—Reger Verhelst, Cologne -----KO 5
Dec. 1—Mario DeMartino, Cologne ----W 8

1961

Jan. 23—Aissa Hashas, Paris----------L 10
Feb. 3—Bob Marcel, Cologne----------KO 3
Mar. 18—Harry Kurschat, Russelsheim-KO 9
(German lightweight title)
June 16—Robert DiMartino, Berlin------W 8
July 21—Rene Flaba, Frankfurt--------KO 4
Aug. 11—Karl Furcht, Hamburg--------W 8
Sept. 16—Rudi Langer, Russelsheim----KO 5
(German lightweight title)
Sept. 27—Belhadri Belkheir, Frankfurt--W 8
Nov. 3—Belaid Meslem, Munich--------W 8
Nov. 24—Miguel Lopez, Frankfurt -----KO 3
Dec. 2—Abder Fahradji, Cologne--------W 8

1962

Apr. 7—Milow Bulat, Berlin ----------KO 3
Apr. 13—Ady Muller, Russelsheim ----KO 3
June 1—Karl Furcht, Cologne --------W 12
(German lightweight title)
June 23—Fernard Nollet, Berlin --------W 8
Oct. 13—Teddy Meho, Kumasi---------ND 10
Nov. 17—Welcio Netto Dortmund-------KO 2
Dec. 7—Peter Goschke, Hamburg-----KO 11
(German lightweight title) 40-4-2-1

1963

Jan. 26—Helmut Winkens, Berlin------KO 7
(vacant German Welterweight title)
Apr. 13—Helmut Winkens, Heidenheim--W 8
May 10—Ameur Lamine, Berlin----------W 8
May 17—Jose Manrique, Hamburg-------W 8
May 22—Antonio DeJesus, Munich------W 8
Sept. 30—Giordano Campari, Russelsheim ----------W 15
(vacant European lightweight title)
Nov. 8—Bernard Mourreau, Berlin----W 10
Nov. 29—Victor Alves, Frankfurt-------KO 3
48-4-2-1

1964

Feb. 14—Olli Maki, Helsinki----------L 15
(European Light-Welterweight title)
Apr. 17—Vicenzo Pitardi, Frankfurt----KO 3
May 8—Aldo Pravisani, Berlin---------W 8
Oct. 16—Ernesto Martinsen, Cologne----W 8
Oct. 30—Roger Verhelst, Dortmund----KO 3
Dec. 4—Jean Dantas, Frankfurt-------KO 5

1965

53-5-2-1

Jan. 22—Angel Robinson Garcia, Frankfurt ----------W 10
Feb. 13—Ricky McMasters, Hamburg-----W 8
Apr. 9—Jarmo Bergloef, Hamburg-----W 8
May 14—Serafino Luccherini, Frankfurt-W 8
May 28—Olli Maki, Berlin----------D 10
Sept. 10—Boualem Belouard, Kiel---------D 10
Nov. 26—Peter Cobblah, Frankfurt--KO by 3

1966

57-6-4-1

Jan. 13—Klaus Klein, Berlin----------W 12
(German Welterweight Title)
Apr. 29—Klaus Klein, Kiel----------W 12
(German Welterweight Title)
Aug. 14—Roger Velhelst, Grosstheim----KO 5
Sept. 10—Carlo Ray, Frankfurt----------KO 2

1967

Feb. 1—Olli Maki, Frankfurt----------W 15
(European Junior Welterweight Title)
Mar. 17—John White, Berlin----------W 10
May 6—Karl Furcht, Frankfurt-----KO 5
Sept. —Forfeited German welterweight title for failure to defend it.

Jerry Up - Johann Obelics, Vienna (title) L 15
Sept. 16 - Luis Entreato, Frankfurt, W 8
Abder Fahradji, Frankfurt,

JIM RYAN

Australian Middleweight
Boxed as "Sonny Reon" during 1965 & 1966
Born Brisbane, June 28, 1944

30-7-2
(10-1

1962

—R. Regan, Gympie----------KO 4
—R. Regan, Gympie----------KO 2
—R. Harper, Gympie----------KO 4
—A. Bogan, Gympie----------KO 4
—A. Wells, Caboolture----------W 4
—John Vaal, Caboolture----------KO 8

1963

Apr. 5—Don Russell, Brisbane----------W 3
Apr. 6—Roy Reading, Gympie----------W 4
Apr. 19—Don Appleyard, Brisbane------W 3
Apr. 26—Cec Myers, Brisbane----------W 3
May 24—Roy Reading, Brisbane--------W 3
June 7—Phil Kenway, Brisbane------KO 3
June 14—Brian Thompson, Brisbane----W 3
July 12—Curly Quinn, Brisbane----------L 4
Aug. 24—Paul Baker, Brisbane----------D 4
Sept. 6—Johnny Vaal, Brisbane--------W 4

1964

Mar. 6—Terry Geary, Brisbane----------W 4
Mar. 13—Al Bogan, Brisbane----------W 4
Mar. 14—Gordon Tanner, Caboolture--KO 4
June 15—Al Bogan, Brisbane----------KO 4
July 11—Norm Grovenor, Nambour------D 6
Nov. 6—Jack Green, Brisbane---------W 4

1965

Sept. 10—Tony Zipf, Brisbane----------L 6
Oct. 28—Ken Steiger, Brisbane--------W 4
Nov. 5—John Vaal, Brisbane----------W 6

1966

Mar. 11—Dave Scott, Brisbane---------KO 3
Apr. 1—Frank Roberts, Brisbane--------L 6

1967

Apr. 19—Arthur Larrigo, Redfern------W 6
May 1—Arthur Larrigo, Sydney--------W 8
May 3—Tony Lythgoe, Redfern---------W 8
May 17—Arthur Larrigo, Redfern--------W 8
May 29—Arthur Larrigo, Sydney--------W 8
June 28—Arthur Larrigo, N. Sydney----W 10
July 10—Kid Lewis, Melbourne----KO by 13
Aug. 23—Arthur Larrigo, Syndey-------W 10
Oct. 11—Steve Koutzoumis, Redfern----KO 3
Oct. 25—Dick Blair, Redfern----------L 10
Nov. 22—Mick Croucher, Redfern--------L 10
Dec. 6—Paddy Delgarry, Nth Sydney----L 10

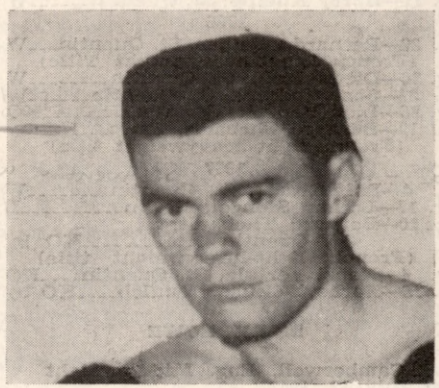

JIM RYAN, Australia

ALAN RUDKIN

Born, Liverpool, England, November 18, 1941.

1962

May 15—Dick Hanna, Liverpool.....KO 2
June 4—Carl Taylor, London.....KO by 4
June 29—Gerry Jones, Corwen.....KO 1
Sept. 6—Carl Taylor, Liverpool.....W 6
Oct. 4—Tommy Burgoyne, Liverpool..KO 4
Nov. 5—Danny Wells, Leeds.....KO 4
Dec. 13—Eddie Barraclough, Liverpool..W 8

1963

Feb. 27—Danny Wells, Blackburn.....W 8
Mar. 28—Eddie Barraclough, Liverpool..W 8
May 20—Brian Bissmire, Manchester..WF 7
July 30—Brian Cartwright, Blackpool...W 8
Nov. 12—Pierre Vetroff, London.....W 10

1964

Mar. 9—Danny Lee, Manchester.....W 8
June 16—Don Weller, London.....KO 5
June 30—Orizu Obilaso, London.....W 8
Oct. 5—Brian Cartwright, Newcastle..W 8
Nov. 9—Brian Cartwright, Mid's'bro....W 8
Nov. 30—Baby John, Manchester.....W 8

1965

Jan. 26—Jose Cejudo, London.....KO 5
Mar. 22—Johnny Caldwell, Nottingham..KO 10
(British and Empire bantamweight titles)
Apr. 27—Mimun ben Ali, Newcastle.....W 10
June 14—Ray Asis, London.....W 10
Oct. 11—Michel Lamora, London.....KO 5
Nov. 30—Fighting Harada, Tokyo.....L 15
(World bantamweight title)

1966

Jan. 11—Felipe Gonzales, London.....W 10
Jan. 31—Edmundo Esparza, Manchester..W 10
Mar. 21—Raul Vega, Nottingham.....W 10
Sept. 6—Walter McGowan, London.....L 15
(British Empire Bantamweight Title)
Oct. 24—Jose Bisbal, London.....W 10
Nov. 8—Bob Allotey, London.....W 10
Dec. 12—Bobby Davies, London.....W 10

1967

Mar. 7—Kiichi Tsuganezawa, London KO 7
Apr. 28—Mimun Ben Ali, Barcelona.....L 15
(European Bantamweight Title)
Dec. 5—Ronnie Jones, London.....KO 2

MARIO SACCHI

Italian Jr. Welterweight
Born Pavia, Aug. 1, 1943.

1965

Dec. 5—Giuseppe Bottarelli, Pavia.....W 6

1966

Feb. 12—Fortunato Munzone, Pavia.....W 6
Mar. 11—Giampaolo Piras, Pavia.....KO 4
Mar. 28—Enzo Cipressi, Modena.....KO 4

ALAN RUDKIN, England

Apr. 29—Raul Tejera, Pavia.....W 6
June 6—Battista Morandini, Sairano.....W 6
June 17—Angelo Scalvenzi, Pavia.....W 6
Oct. 17—Livio Lunghini, Pavia.....KO 3
Dec. 26—Serafino Lucherini, Pavia.....W 8

1967

Mar. 31—Giuliano Scatolini, Milano.....KO 3
June 10—Aldo Massi, Cesano Maderno..KO 2
July 6—Giovanni Infante, Viareggio.....W 6
Nov. 10—Sylvain Lucchesi, Pavia.....KO 5
Dec. 26—Georges Fabbri, Pavia.....W 8

MOHAMED SAHEB [SAHIB]

Syrian Light-Heavyweight
(Complete record unavailable)

1960

Nov. 5—Peter Muller, Dortmund...KO by 6

1961

Feb. 3—Hans-Werner Wohlers, Cologne..L 8
Nov. 3—Hans-Werner Wohlers, Munich..L 8

1962

Jan. 20—Klaus Stockmann, Dortmund.....L 6
Feb. 24—Paul Potisek, Dortmund.....KO 2
Mar. 31—Gino Rossi, Udine.....KO by 8
Apr. 20—Manfred Hass, Frankfurt.....L 6
May 18—Klaus Stockmann, Hamburg.....L 6
June 1—Heini Meinhardt, Cologne..KO by 3
Dec. 10—Luis Folledo, Santa Cruz..KO by 7

1963

Jan. 19—Max Resch, Oldenberg.....L 8
Jan. 25—Bo Hogberg, Linkoping.....L 8
Mar. 9—Hans Werner Wohlers, Cologne..L 8
May 4—Juan Carlos Duran, Brescia.....L 8
Nov. 16—Souleymane Diallo,
St. Nazaire.....KO by 8
Dec. 12—Yvan Prebeg, Vienna.....KO by 6

1964

June 17—Tomasso Truppi, Modena.....L 8

1965

No record available

1966

Oct. 14—Jean Baptiste Rolland,
Caen.....KO by 7

1967

Feb. 22—Yvan Prebeg, Belgrade.....KO by 7
Aug. 31—Jack Johnson, Oslo.....KO by 2

KATSUO SAITO

Japanese Bantamweight
Born, February 22, 1943.

1961

Apr. 28—Tomoyasu Sakamoto, Tokyo...W 4
May 22—Tokoi Okubo, Tokyo.....W 4
June 16—Tadao Shimizu, Tokyo.....D 4
June 25—Atsushi Oikawa, Tokyo.....W 4
July 17—Toshio Akaike, Tokyo.....D 4
Oct. 23—Hideo Sekigawa, Tokyo.....W 4
Nov. 24—Junichi Yamagami, Tokyo.....W 6
Dec. 8—Minoru Akita, Tokyo.....D 6

1962

Mar. 5—Shigeo Shioyama, Tokyo.....D 6
Apr. 13—Shigemitsu Yonekawa, Tokyo..W 6
May 31—Tetsuya Yamagami, Tokyo.....W 6
Aug. 2—Koichi Yamamoto, Tokyo.....W 6
Aug. 31—Tadateru Murakami, Tokyo.....W 6
Oct. 25—Tatsuya Takami, Tokyo.....W 8
Dec. 25—Shotaro Aida, Tokyo.....KO 4

1963

Jan. 31—Tadao Kawamura, Tokyo.....D 10
Mar. 15—Tatsuya Takami, Tokyo.....W 10
June 13—Katsuo Yachinuma, Tokyo.....W 10
Aug. 8—Avelino Estrada, Tokyo.....W 10
Oct. 4—Curly Aguirre, Tokyo.....W 10
Nov. 13—Thira Lodjalengabe, Tokyo.....W 10

1964

Feb. 29—Rey Asis, Manila.....LF 6
Apr. 3—Somsak Pianchelan, Tokyo.....KO 6
June 25—Keun Chun, Tokyo.....W 10
Sept. 7—Ronnie Jones, Tokyo.....KO 3
Oct. 4—Al Patterson, Tokyo.....W 10

Manoel Santos

1965

Apr. 8—Kim Kyon, Tokyo ..... W 10
May 13—Jose Medel, Tokyo ..... L 10
July 28—Fighting Harada, Tokyo ..... L 12
(Japanese bantamweight title)
Oct. 1—Yoshio Nakane, Tokyo ..... D 10

1966

Jan. 16—Manny Elias, Tokyo ..... W 10
Apr. 7—Tetsuya Yamagami, Sendai City W 10
June 13—Tiny Palacio, Kofu City ..... D 10
Sept. 4—Hiroshi Otomori, Tokyo ..... W 10
Oct. 26—Jesus Pimental, San Antonio ..... KO by 8

1967

Mar. 19—Ushiwakamaru Harada, Tokyo ..... KO by 2
(Japanese Bantamweight Title)
July 27—Koichi Yamamoto, Ina City, Gifu ..... KO 7

TAKAO SAKURAI

13-0
(2-0)

Japanese Featherweight

1965

Dec. 30—Toyoharu Mizuta, Tokyo ..... W 10

1966

Feb. 3—Tatsuya Takami, Tokyo ..... W 10
Feb. 15—Bonnie Borromeo, Tokyo ..... KO 3
Mar. 18—Chang Chung-hwan, Tokyo ..... W 10
Apr. 18—Pat Gonzalez, Tokyo ..... W 10
May 26—Lee Dong-Chun, Tokyo ..... W 10
July 11—Oh Woon Mo, Sendai ..... W 10
Oct. 6—Katsutoshi Aoki, Tokyo ..... W 10
Dec. 8—Toyoharu Mizuta, Tokyo ..... W 10

1967

Feb. 16—Yoshio Nakane, Tokyo ..... W 10
June 1—Chang Soo Kim, Tokyo ..... KO 3
July 27—Soo Kang Suh, Tokyo ..... W 10
Sept. 21—Chang Soo Moon, Tokyo ..... W 10

GIANNI SALAMI

15-3-3

Born, Cremona, Italy, August 28, 1942
Junior Welterweight

1964

(1-1)

Dec. 12—G. Torbi, Cremona ..... W 6

1965

Feb. 2—F. Munzone, Cremona ..... W 6
Mar. 5—J. Martinez, Geneva ..... W 6
Apr. 4—A. Germain, Switzerland ..... W 6
May 15—P. Piras, Switzerland ..... W 6
June 14—Itl Scatolini, Piancenza ..... W 6
Dec. 3—J. Martinez, Geneva ..... L 6
Dec. 12—G. Marcquit, Geneva ..... D 6

1966

Feb. 13—R. Malezieux, Paris ..... W 6
Feb. 27—R. Fromont, Paris ..... W 8
Mar. 26—A. Faradui, Algiers ..... L 8
Mar. 26—W. Hebelson, Paris ..... W 8
June 4—F. Ahumibe, Cremona ..... W 8

1967

Feb. 13—F. Palmieri, Cremona ..... W 10
Apr. 8—F. Lourelli, Cremona ..... W 10
May 5—C. Lucherini, Cremona ..... W 10
June 23—M. Consulate, Cremona ..... W 10
Aug. 27—A. Garcia, San Remo ..... KO by 5
Aug. 29—L. Ricetti, Rome ..... KO 5
Sept. 8—G. Occhipinti, Milan ..... D 8
Nov. 10—R. Bianchi, Rome ..... D 8

JUN SANGUYO

Filipino Lightweight

1957

Aug. 11—Rey Miller, Makati ..... KO by 8
Oct. 6—Flash Gallego, Rizal ..... W 10
Nov. 3—Greg Guirre, Rizal ..... W 10

CARLOS SAN JOSE

Spanish Welterweight

1967

Mar. 31—Leopoldo Escuin, Madrid ..... KO 1
July 13—Fred Emi, Madrid ..... W 8
Sept. 2—Jose Gonzalez Dopico, LaCoruna ..... L 8
Oct. 20—Angel Collado, Madrid ..... L 8

FRANCISCO SAN JOSE

Spanish Heavyweight

1967

Apr. 1—Benito Canal, Bilbao ..... KO by 7
Apr. 28—Ray Anderson, Stockholm ..... L 8
May 5—Chris Laffrage, Madrid ..... W 8
June 1—Mariano Echevarria, Bilboa ..... W 8
June 13—Johnny Prescott, Wolverhampton ..... L 10

SERGIO SANTANA

15-0 2
(10-0) 3

Spanish Junior Middleweight
Born, Las Palmas, July 22, 1945

1964

Nov. 7—Juan Lopez, Las Palmas ..... KO 2
Nov. 14—Tomas Santana, Las Palmas ..... KO 3
Dec. 15—Enrique Levy, Las Palmas ..... KO 5
Dec. 29—Jose Luis Simon, Las Palmas ..... KO 1

1965

July 31—Kid Martin, Las Palmas ..... W 6
Sept. 11—Sella Bukari, Las Palmas ..... W 8
Oct. 3—Sella Bukari, Las Palmas ..... KO 2
Feb 13 - F. Martinez 1966 Las Palmas KO 5
Jan. 29—Francisco Moreno, Las Palmas KO 1
Feb. 12—Vicente Larroya, Las Palmas KO 3
Aug. 6—Jose Luis Fernandez, Las Palmas ..... KO 5
Aug. 27—Pedro Votta, Las Palmas ..... WF 5

1967

July 15—Jose Grandio, Las Palmas ..... W 8
July 29—Avelina Dacal, Las Palmas ..... KO 4
Aug 20—Sella Bukari, Las Palmas ..... W 8

MANOEL SANTOS

18-2

see Tomasi for complete record

New Zealand Lightweight Champion
Born 1941. Turned professional in 1965 and won 8 of 9 starts, 5 by k.o.

(7-0)

1966

Mar. 7—Jimmy Fields, Wellington ..... W 12
Apr. 29—Carmelo Coscia, Melbourne ..... L 12
Jan. 21—Gilberto Biondi, Melbourne ..... W 12
May 18—Brian Maunsell, Christchurch KO 14
(New Zealand lightweight title)
June 23—Max Murphy, Wellington ..... KO 7
July 27—Jesse Del Valle, Wellington ..... W 10
Aug 15—Dave Patterson, Hastings ..... W 10
Sept. 8—Victor Baerga, Auckland ..... W 12

1967

Jan. 12—Carmen Rotolo, Napier ..... W 10
Feb. 10—Giovanni Girganti, Melbourne W 10
Mar. 15—Bunny Grant, Wellington ..... W 15
(British Empire Lightweight Title)
Apr. 31—Retired

GIULIO SARAUDI

8-1-3
(4-0)

Italian Heavyweight
(Complete record unavailable)

Feb. 27 - Mohamed Ali B. Milan KO 4
March - Basilio Comino, Rome W 6

1965

Jan. 22—Alberto Grandolini, Rome ..... KO 3
Apr. 23—Siegfried Goss, Bologna ..... KO 2
Sept. 10—Jose Manzur, Milan ..... KO 6
Oct. 15—Renato Moraes, Rome ..... D 8

Feb. 4 - Lewenikow Rome D 8

1966

Sept. 23—Jurgin Blin, Rome ..... W 8
May 15 - Horst Bonecke, Berlin. W 8

1967

Jan. 19—Colorado King, Bologna ..... D 8
Mar. 16—Valere Mahu, Bologna ..... W 8
Apr. 24—Johnny Prescott, Nottingham ..... L 10

VITTORIO SARAUDI

23-2-1-1
(13-2)

Italian Light-Heavyweight Champion
Born, Amaduzzi, January 11, 1941.

1963

Mar. 1—Vittorio Gobbo, Rome ..... WF 3

Antonio Sassarini

Mar. 22—J. Fiordelmondo, Rome.....KO 4
May 13—Eric Musen, Ferrara.....KO 4
May 23—Serafino Novati.....W 6
June 7—Marcel Merelle, Rome.....KO 1
Sept. 13—P. Bonettini, Rome.....KO 4
Dec. 13—Gerd Englbrecht, Bologna.....KO 1

1964

Mar. 18—Gilles Dieude, Bologna.....KO 4
Apr. 25—Basilio Cominardi, Civitavecchia.....W 6
May 28—Manfred Harnack, Bologna.....KO 3
July 30—Guerrino Scattolin, San Remo.W 8
Oct 16—Jose Luis Valesco, Bologna...KO 1
Nov. 27—Johnny Halafihi, Rome.....KO 4
Dec. 20—Jose Minno, Milan.....D 8

1965

Feb. 27—Bernard Quellier, Milan.....W 8
Apr. 30—Harry Kneipp, Genoa.....W 8
June 18—Benito Michelon, Milan.....W 10
(Italian light-heavyweight title)

1966

Feb. 4—Clarence Prince, Rome.....KO 2
Mar. 11—Benito Michelon, Turin.....KO 4
May 7—Jose Menno, Turin.....KO 7
Aug. 13—Ray Cilien, Rimini.....KO 4
Sept. 3—Jose Manzur, Riccione.....W 8
Dec. 2—Giulio Rinaldi, Rome.....NC 5

Dec. 23 - Lion Ven, Rome W 8

1967

Jan. 20—Bobby Stininato, Bologna..KO by 8
June 28—Guerrino Scattolin, Civitavecchia.....W 12
(Italian light-heavyweight title)
Aug. 9—Piero Del Papa, San Benedetto del Tronto.....KO by 4
(European light-heavyweight title)

ANTONIO SASSARINI

21-1 (13-0)

Italian Bantamweight

Born, Vernazza, September 9, 1941. Began boxing professionally in 1963 and through 1965 was undefeated in 16 bouts, winning 9 by k.o. and 7 by decision.

1966

Apr. 4—Benny Lee, Massa.....KO 7
May 27—Massoli, LaSpezia.....KO 2
June 19—Maggi, U. Pontremole.....W 8
Oct. 28—Antoine Porcel, LaSpezia.....KO 3

1967

Jose Robledo KO 1 by Spezia
June 14—Franco Zurlo, Subiaco.....L 12
(Italian bantamweight title)

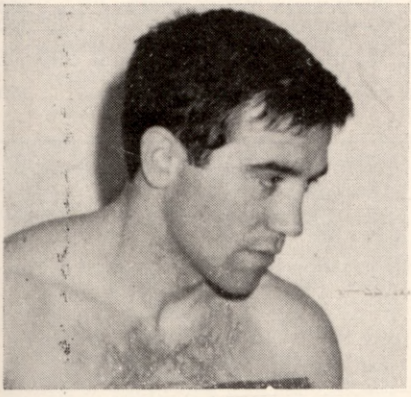

ANTONIO SASSARINI, Italy

DOMENICO SCALCO

12-9-5 (3-1)

Australian Lightweight (Born in Italy)

1964

Oct. 16—Ray Abbey, Melbourne.....W 3
Nov. 27—George Noll, Melbourne.....D 3

1965

Feb. 5—Ken Ogden, Melbourne.....D 4
Apr. 2—Young Brooks, Melbourne.....W 4
Aug. 20—Billy Smith, Melbourne.....D 6
Nov. 5—Billy Smith, Melbourne.....KO 4

1966

Feb. 25—Norm Kid Langford, Melbourne.....KO by 7
May 13—Ross Colosimo, Melbourne..KO by 2
June 10—Arthur Thomas, Melbourne...LF 6
Oct. 21—Johnny Stewart, Melbourne..KO 4

1967

Jan. 18—Col Gee, Ntn. Sydney.....D 4
Feb. 8—Col Gee, Redfern.....W 4
Feb. 18—Col Gee, Griffith.....W 6
Feb. 22—Geoff Bunny, Redfern.....W 6
Mar. 8—Geoff Bunny, Redfern.....D 6
Mar. 15—Geoff Bunny, Nth. Sydney.....W 6
Mar. 22—Col Gee, Redfern.....KO 8
Apr. 5—Neville Kennedy, Redfern.....L 8
Apr. 19—Max Murphy, Redfern.....L 10
May 5—Tony Caminiti, Thebarton.....L 10
May 29—Darby Wallace, Sydney.....W 6
June 9—Leo Young, Melbourne.....W 8
July 13—Billy Coleman, Auckland KO by 9
Aug. 2—Bobby Daldy, Redfern.....L 10
Sep. 20—Max Murphy, Nth. Sydney.....W 10
Nov. 29—Tony Rok, Nth Sydney....KO by 2

LEIF SCHMUCKER

19-11-1 (7-5)

Danish Welterweight

Born, Alborg, Denmark, 1942

(Started as pro in 1963. Had 18 bouts from 1963 through 1965, Won 6, Lost 4—Scored 5 Knockouts—Was Knocked out 3 times.

11-7

1966

Feb. 3—Steve Ako, Copenhagen.....W 6
Mar. 3—Bodo Wusten, Copenhagen....KO 6
Apr. 14—Gerard Hedin, Copenhagen.....W 6
Sept. 8—Jauier Mayayo, Copenhagen..KO 4
Oct. 6—Ernest Musso, Copenhagen.....W 6
Nov. 3—Georges Sablier, Copenhagen...D 6
Dec. 8—Angelo Neroni, Cophenhagen..W 6

17-7-1

1967

Jan. 1—Dramane Ouedrago, Copenhagen.....L 6
Feb. 2—Cosimo Oggiano, Copenhagen...W 6
Apr. 6—Joe Hurricane, Copenhagen..W dis. 4
Sept. 1—Klaus Klein, Dusseldorf.....L 8
Sept. 29—Otmar Beranek, Innsbruck..KO by 6
Dec. 4—Preban Rasmussen, Copenhagen.....KO by 4

ANTON SCHNEDL

Austrian light-middle

1967

Sept. 12—Carlo Roy, Vienna.....D 6
Nov. 11—Wolfgang Fritsche, Berlin.....KO 4

HARRY SCOTT

27-21-5 (15-3)

Bootle, England, Middleweight
Born, October 27, 1937.

HARRY SCOTT, England

Mitsunori Seki

1960

June 2—Jimmy Assani, Liverpool ----W 6
June 21—Johnny Bowler, London ----LF 6
Aug. 11—Tony Broadhead, Liverpool --KO 2
Aug. 30—Dave George, London ----W 6
Sept. 13—Tommy Hayes, London ----KO 5
Sept. 29—Neil McAteer, Liverpool ----KO 3
Oct. 10—Brian Husband, Manchester --KO 6
Oct. 27—Malcolm Worthington, Liv'p'l KO 2
Nov. 21—Johnny Bowler, Manchester---D 8
Dec. 12—Ken Harvey, Manchester ----W 8

1961

Jan. 17—Maxie Smith, London----KO by 3
Mar. 13—George Aldridge, Manchester--L 8
Mar. 23—Malcolm Worthington, Liv'p'l KO 3
Apr. 10—Ronnie Vale, Manchester---KO 3
Apr. 20—Neil McAteer, Liverpool ----L 8
June 15—Maxie Smith, Manchester --KO 3
Sept. 4—George Aldridge, Manchester--W 8
Oct. 24—Yolande Pompey, Liverpool --KO 1
Dec. 7—Charley Cotton, Liverpool----D 10

1962

Jan. 30—Henry Speedie, Liverpool ---KO 3
Feb. 7—Julius Caesar, Blackpool ---W 8
Mar. 12—Phil Edwards, Manchester ---L 10
May 7—George Aldridge, Manchester--L 10
July 12—Wally Swift, Newcastle ----L 8
Oct. 11—Mick Leahy, Manchester----L 10
Sept. 10—Syd Parkinson, Manchester --KO 1
Oct. 26—Souleymane Diallo, Nantes ----L 10
Dec. 4—Sandy Luke, Leeds ----L 8
Dec. 13—Felipe Alayeto, Liverpool ----W 8

1963

Feb. 25—Johnny Angel, Manchester----W 8
June 10—Jim Swords, Manchester----KO 9
Aug. 25—Bo Hoberg, Karlstad----KO 1
Sept. 10—John (Cowboy) McCormack, London ----KO 5
Nov. 11—Billy Pickett, Manchester----L 10

1964

Jan. 13—Emil Sarens, Manchester----D 10
Mar. 13—Laszlo Papp, Vienna----L 10
May 12—Wally Swift, Nottingham----L 12
June 5—Dante Pelaez, Vienna----D 10
Sept. 21—Gerd Van Haerden, Cape Town-L 10

1965

Jan. 28—Alf Matthews, Liverpool----W 10
Mar. 9—Rubin Carter, London---KO by 9
Apr. 20—Rubin Carter, London----W 10
Oct. 4—Emile Griffith, London---KO by 7
Nov. 1—Willie Hart, Manchester----L 10

1966

Mar. 18—Sugar Boy Nando, Goteborg---W 10
Sept. 24—Nino Benvenuti, Rome----L 10

1967

Jan. 24—John Hendrickson, London----W 10
Feb. 3—Carlos Duran, Milan----L 10
Mar. 4—Henry Turkington, Belfast----L 8
Apr. 6—Tom Bogs, Copenhagen----L 10
July 11—Rubin Oricco (160¾) Liverpool--W 10
Aug. 22—Larry Brown, Wolverhampton----KO 1
Dec. 12—Johnny Kramer, Wolverhampton ----D 8

BILLY SEASMAN

Liverpool, England, Welterweight

1967

Feb. 16—Lex Hunter, London----W 8
Apr. 3—Pat O'Rourke, Manchester---KO 1
Apr. 18—Mickey Laud, Shoreditch--KO by 7

MITSUNORI SEKI

Oriental Featherweight Champion

Born January 2, 1942. Began boxing in 1958 and through 1959 engaged in 14 bouts; won 11, drew 1, lost 2.

1960

Jan. 10—Vanchai Payaksopon, Tokyo--KO 10
Feb. 17—M. Kanbayashi, Tokyo ----W 8
Mar. 9—M. Horiuchi, Tokyo ----KO 4
Apr. 29—Kunoi Vithichai, Tokyo ----KO 2
June 16—Leo Espinosa, Tokyo ----W 10
Oct. 26—Dommy Ursua, Tokyo ----KO 5

1961

Jan. 4—Chartchai Chionoi, Tokyo----W 10
Mar. 11—Y. Furukawa, Sendai ----KO 2
Mar. 22—M. Horiuchi, Nagoya ----KO 2
Apr. 26—Masa Ogawa, Sapporo ----W 10
June 27—Pone Kingpetch, Tokyo ----L 15 (World flyweight title)
Aug. 31—Joe Medel, Tokyo ----KO by 5
Nov. 16—K. O. Osawa, Gifu ----W 10

1962

Jan. 11—Antonio Correa, Tokyo ----KO 3
Feb. 1—Akira Oguchi, Tokyo ----W 10
Mar. 1—Katsuyo Nakamura, Tokyo --KO 5
Mar. 31—Ronnie Jones, Minila ----W 10
Apr. 24—Chartchai Chionoi, Bangkok---L 10
May 20—Tanny Campo, Tokyo ----KO 4
June 18—Gene Aragon, Tokyo ----W 10
July 15—Tadateru Murakami, Osaka --KO 5
Sept. 12—Veeranid Charemuang, Tokyo-W 12 (Orient featherweight title)
Nov. 25—Omnoi Laemfapha, Tokyo---KO 2

1963

Jan. 2—Veeranid Cheremuang, Tokyo-KO 4 (Orient featherweight title)
Feb. 23—Hisao Ikejima, Tokyo----KO 2
Mar. 24—Kwang Joo Lee, Tokyo----KO 7
May 1—Jet Bally, Tokyo----KO 4 (Orient featherweight title)
June 2—Gino Murry, Hachiojishi----KO 1
June 17—Akira Oguchi, Tokyo----KO 7
July 13—Dommy Barahaja, Nagoya---W 10
Aug. 23—Pa Aranas, Sapporo----W 10
Sept. 15—Emil deLeon, Tokyo----KO 6
Oct. 30—Sirinoi Lupkrakris, Sendai---KO 3 (Orient Featherweight Title)
Dec. 31—Shu Kang II, Tokyo,----W 12 (Orient Featherweight Title)

1964

Mar. 1—Sugar Ramos, Tokyo----KO by 6 (World featherweight title)
Apr. 25—Hiroshi Kobayashi, Tokyo---L 10
July 12—Johnny Jamito, Tokyo----W 12 (Oriental featherweight title)
Oct. 25—Li Sang-Che, Tokyo----KO 3
Nov. 21—Somsak Laemfapha, Toklo---KO 2
Dec. 31—Regelio Tulonghani, Fukuoka--W 15 (Orient featherweight title)

1965

Feb. 20—Shigeo Shioyama, Osaka----KO 5
Apr. 10—Dommy Rloiran, Tokyo----KO 6
May 30—Anantadej Sithiran, Tokyo---KO 9 (Oriental featherweight title)
Apr. 29—Manzo Kikuchi, Osaka----KO 4
Sept. 25—Sugar Carreon, Tokyo----W 10
Oct. 30—Vicente Derado, Tokyo----L 10

1966

Jan. 2—Francisco Balug, Tokyo----KO 8 (Orient Featherweight Title)
Feb. 19—Tetsuro Kawai, Tokyo----KO 2
Apr. 17—Carlito Kid, Tokyo----KO 8 (Orient Featherweight Title)
Aug. 7—Vicente Saldivar, Mexico City---L 15 (World Featherweight Title)
Nov. 26—Orlando Medina, Tokyo----KO 2 (Oriental featherweight title)

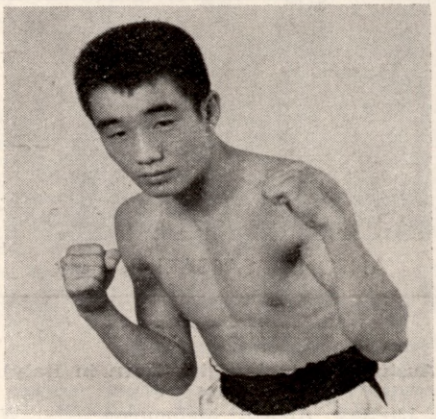

MITSUNORI SEKI, Japan

Al Sharpe

1967

Jan. 29—Vicente Saldivar, Mexico City ---- KO by 7
(World Featherweight Title)
Apr. 5—Jessie Del Valle, Tokyo ---- KO 7
June 28—Johnny Jamito (126) Osaka ---- W 12
(Oriental featherweight title)
Aug. 23—Roy Amelong, Tokyo ---- W 10
Oct. 12—Saleman Ithisanuchit, Tokyo ---- W 12
Nov. 11—Koichi Yamamoto, Kanazawa ---- KO 5
Nov. 23—Chang Bok Yi, Osaka ---- W 10

AL SHARPE

Belfast, Ireland Middleweight

1967

Jan. 26—Henry Turkington, Larne ---- W 10
Feb. 21—Terry McTigue (157½) Belfast ---- W 12
May 9—Les McAteer (157) Liverpool ---- L 10

KUNIAKI SHIBATA

Japan Bantamweight

1967

Jan. 15—Alberto Reyes, Tokyo ---- W 10
Mar. 5—Kim Hyun, Tokyo ---- W 10
Aug. 9—Roberto Andrade, Tokyo ---- KO 5
Sept. 20—Roy Amalong, Tokyo ---- W 10
Nov. 15—Chang Soon In, Korea ---- KO 9
Dec. 5—Li Long Bok, Hitchi ---- KO by 2
Dec. 27—Soo Bok Kwon, Tokyo ---- KO 2

HIROSHI SHOJI

Japan Featherweight

1967

Jan. 15—Yuji Amashima, Tokyo ---- W 10
Feb. 12—Shigeo Shioyama, Tokyo ---- KO 9
Mar. 7—Jimmy Anderson, London ---- L 10
June 14—Kang Il, Tokyo ---- L 10
Aug. 20—Sae Chun Yi, Okita City ---- W 10
Dec. 6—Rey Miller, Tokyo ---- W 10

PHILIP SIBEKO

South African Lightweight

1967

Feb. 24—Eric Mahlo, Springs ---- L 10
July 3—Pat Hiabangane, Port Elizabeth ---- W 8
July 21—Levy Madi, Springs ---- L 8
Aug. 26—Enoch Nhlapo, Johannesburg ---- L 10
Sept. 1—James Mngadi, Durban ---- L 8

ANDREA SILANOS

29-4 (9-2)

Italian Featherweight Champion

Born Alghero, June 27, 1938.

1961

Feb. 25—Paolo Amisano, Alghero ---- KO 2
Apr. 2—Andrea Ghisolfi, Alghero ---- W 6
June 29—Enzo Sedicino, Alghero ---- W 6
Sept. 2—Gil Garcia, Cagliari ---- KO 2
Sept. 30—Aldo Asaro, Cagliari ---- W 6
Oct. 21—Ahmed Limane, Alghero ---- KO 5
Nov. 18—Sergio Vezzani, Alghero ---- W 8
Dec. 23—Mario Calandro, Alghero ---- W 8

1962

Mar. 25—Lafuente Paya, Sassari ---- KO 5
Apr. 29—Carlo Venturelli, Sassari ---- KO 3
Oct. 22—Armando Millanta, Bologna ---- KO 2
Nov. 9—Giancarlo Casti, Milan ---- W 8
Nov. 30—Jose Gaetano, Rome ---- W 8

1963

Jan. 26—L. ben Layesi, Alghero ---- KO 4
Mar. 18—Jose Aparici, Bologna ---- W 8
May 11—Ivan Cipriano, Alghero ---- KO 4
June 22—Louis Oberto, Alghero ---- W 10
Aug. 3—Silvester Ballester, Cagliari ---- WF 3
Sept. 1—Rafael Gayo, Alghero ---- WF 7
Nov. 15—Alfredo Franceschi, Sassari ---- W 8

1964

Feb. 21—Adalberto Valentino, Rome ---- KO 2
Apr. 24—Giancarlo Casti, Rome ---- L 8
June 14—Jose Luis Biescas, Sassari ---- W 8
Oct. 31—Antoine Lucausi, Olbia ---- W 8
Dec. 22—Alberto Serti, Sassari ---- W 12
(Italian featherweight title)

1965

Mar. 18—Jose Biescas, Milan ---- W 8
June 26—Mario Sitri, Alghero title ---- ~~KO~~ 8 WF
Nov. 5—Gaetano Dos Santos, Turin ---- WF 4

1966

Mar. 7—Howard Winstone, Sassari ---- KO by 15
(European Featherweight Title)
July 10—Michel Lamora, Alghero ---- W 8
Oct. 27—Felice Becco, Sassari ---- W 8
Dec. 23—Felice Becco, Chivari ---- L 10

1967

Mar. —Johnny Famechon, Melbourne ---- KO by 2

VITAYANOI SINGYODFAH

Thai Flyweight
(Complete record unavailable)

1966

Jan. 20—Sakdichai Singthrongvad, Bangkok ---- L 10
Mar. 10—Thongchai Supasamuth, Bangkok ---- L 10
Apr. 18—Sakdinoi Kosum, Bangkok ---- KO by 7
Aug. 11—Bonnio Borromeo, Bangkok ---- KO by 2
Nov. 8—Ki Soo Kim, Bangkok ---- L 10

APIDEJ SITHIRAN

(Narong Throngmanee)
Thailand Welterweight Champion
Oriental Welterweight Champion
Born, Sept. 1, 1941. Height, 5 feet, 10 inches.

1963

Aug. 30—Lert Samranraj, Bangkok ---- KO 1
Nov. 26—Samart Sorndeang, Bangkok ---- KO 9

1964

June 30—Srisavuth Sith S.P., Bangkok ---- KO 5
July 31—Adisakdi Ithi-anuchit, Bangkok ---- KO 2
Dec. 10—Somkiat Kiatmuangyom, Bangkok ---- W 10

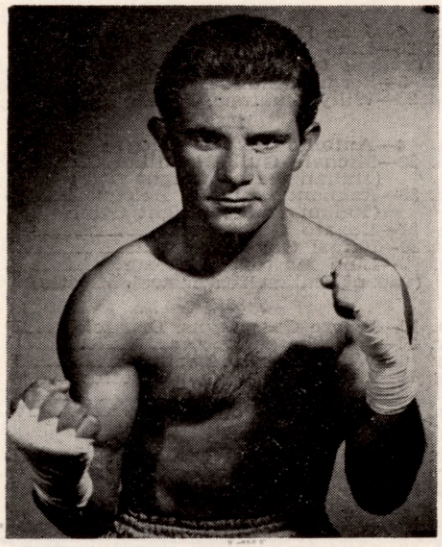

ANDREA SILANOS, Italy

Juan Albornoz Sombrita

1965

Jan. 7—Eleseo Aranda, Bangkok——KO 1
(Oriental Welterweight Championship)
Feb. 11—Dejrith Ithi-anuchit, Bangkok——TKO 7
Aug. 31—Fortunato Manca, Bangkok——L 10
Oct. 26—Munchai T.R.O., Bangkok——KO 3
Dec. 5—Kazuyoshi Kubokura, Yogohama, Japan——W 12
(Oriental Welterweight Championship)

1966

Mar. 22—Valerio Nunez, Bangkok——L 10
Aug. 11—Adul Srisotorn, Bangkok——W 10
Oct. 22—Supron-chai Charoen Muang, Bangkok——W 10

1967

Jan. 8—Musashi Nakano, Tokyo——KO by 3
Nov. 8—Ki Soo Kim, Bangkok——L 10

MARIO SITRI

30-25-3

Italian Featherweight

Born, Leghorn, January 29, 1936.

(7-3)

1958

Jan. 24—Angelo Priami, Leghorn——W 6
Mar. 7—Luigi Squarta, Leghorn——W 6
Mar. 26—Ray Benard, Leghorn——W 6
Apr. 30—Ilario Tanelli, Leghorn——W 8
May 14—Angelo Priami, Carrara——L 8
May 18—Andrea Ghisolfi Masnago——KO 5
June 7—Alberto Scipioni, Sarzana——W 8
June 20—Abd. Sylla, Leghorn——WF 5
Aug. 6—Renato Matronola, Leghorn——KO 6
Oct. 2—Armando Morzilli, Leghorn——W 8
Nov. 10—Angelo Priami, Carrara——W 8
Nov. 27—Bruno Bertini, Leghorn——KO 4
Dec. 27—Armando Morzilli, Rome——WF 4

1959

Jan. 27—Hans Gronen, Leghorn——W 8
Mar. 12—Alberto Scipioni, Rome——LF 6
Apr. 8—Giacomo Spano, Leghorn——W 10
May 14—Roger Cappato, Leghorn——W 10
July 13—Ugo Milan, Rome——W 10
Sept. 12—Carlos Miranda, Cagliari——L 10
Sept. 28—Ernesto Miranda, Milan——L 10
Nov. 21—Federico Scarponi, Milan——WF 11
(Italian bantamweight title)

1960

Mar. 8—Danilo Giusti, Rome——KO 6
Apr. 6—Federico Scarponi, Ascoli Pic.—D 12
(Italian bantamweight title)
June 4—Mimun ben Ali, Rome——L 10
Aug. 6—Piero Rollo, Cagliari——L 12
(Italian bantamweight title)
Nov. 10—Alberto Serti, Leghorn——W 10
Dec. 22—Giuseppe Fanfoni, Leghorn—KO 3

1961

Apr. 4—Jean Houbloup, Perugia—KO by 4
Aug. 28—Lino Mastellaro, Messina——W 12
(vacant Italian featherweight title)
Sept. 5—Sergio Milan, Leghorn——W 8
Sept. 29—Willy Quatuor, Milan——L 10

1962

Jan. 4—Antonio Paiva, Bologna——L 8
Feb. 22—Michele Gulletti, Milan——W 12
(Italian featherweight title)
Apr. 30—Raimondo Nobile, Bologna——L 12
(Italian featherweight title)
July 27—Renato Galli, Rome——L 8
Sept. 29—Rafael Gayo, Leghorn——KO 5
Dec. 7—Lino Mastellaro, Rome——L 12
(vacant Italian featherweight title)

1963

Feb. 10—Pierre Cossemyns, Brussels——D 10
Mar. 30—Joe Tetteh, Accra——D 10
July 6—Willi Quatuor, Berlin——L 8
Aug. 18—Antonio Ferreira, Rosetto——W 10
Oct. 4—Antonio Paiva, Milan——L 8
Dec. 26—Hector Oliva, Piacenza——W 10

1964

26-14-3

Mar. 30—Joe Tetteh, Accra——L 10
Apr. 3—Ernesto Martinsen, Turin——W 8
May 14—Gaetano dos Santos, Chieti—WF 2
June 9—Frank Taylor, Morecambe—KO by 10
Aug. 28—Lal Schumchar, San Remo——W 8
Oct. 16—Lino Mastellaro, Turin——W 12
(Italian featherweight title)

Dec. 22—Andrea Silanos, Sassari——L 12
(Italian featherweight title)
Dec. 23—Carmelo Coscia, LaSpezia——L 10

1965

Feb. 4—Love Allotey, Copenhagen——LF 6
Feb. 26—Jose Legra, Madrid——L 10
June 26—Andrea Silanos, Alghero——LF 8
(Italian Featherweight Title Match)

1966

Feb. 11—Johnny Famechon, Melbourne—L 12
Mar. 4—Arthur Bradley, Brisbane——L 12
Sept. 8—Antonio Ruggeri, Prato——W 8
Dec. 4—Giancarlo Medri, Ravenna——LF 6

1967

May 27—Pietro Vargellini, Forli——L 10
Aug. 4—Angel Robinson Garcia, Chiavari——KO by 3
Ludovico Bellavita, Borgni KO 6

JAMES SKELTON

Filipino Featherweight

Born Oct. 12, 1945 Tacloban, Leyte, P. I.

1964

Jan. 18—Danny Dumawing, Rizal—KO by 5
Feb. 15—Joe Canonaso, Rizal——W 6
Apr. 19—Tommy Cardenas, San Jose, Mindoro——W 8
May 3—Sancho Ortega, TV Fistorama Manila——W 8
Aug. 7—Leonardo Tibay, TV Fistorama Manila——W 8
Aug 30—Rudy Alarcon, Manila——D 8
Sept. 7—Bonnie Borromeo, Rizal——W 10
Oct. 17—Paquito Balaba, Cagayan de Oro——W 10

1965

May 15—Benny Rush, Rizal——W 10
July 24—Marcel Juban, Rizal——W 10
Aug. 20—Jet Parker, Rizal——D 10
Oct. 2—Rudy Villagonza, Luzon City——KO by 8
Dec. 18—Marcel Juban, Manila——L 10

1966

July 3—Rogelio Penaroya, Cebu City——W 8

1967

July 7—Johnny Famechon, Melbourne—L 10

DARKIE SMITH

Wolverhampton, England, Welterweight

1967

Feb. 21—Peter Cragg, Shoreditch——KO by 5
Apr. 5—Bunny Stirling, Hammersmith—L 8
Oct. 25—Joe Falcon, London——LF 4
Nov. 27—Chuck Henderson, London—KO by 6

QUINTANO SOARES

Spanish Lightweight

1967

Mar. 12—Bruno DePace, Psaro——L 8
Apr. 8—Enrico Barlatti, Ravenna——D 10
May 13—Bruno Melissano, Ravenna——L 10
Nov. 16—Piero Ziino, Arezzo——L 8

JUAN SOMBRITA

61-7-4

(Juan Albornoz)

Spanish Welterweight and European Light-Welterweight Champion

Born Tenerife, January 27, 1932.

(17-5)

1960

Jan. 23—Juanito Rodriguez, Las Palmas—W 8
Feb. 6—De Sosa, Santa Cruz——KO 3
Feb. 20—Bergentino Cunado, Santa Cruz——W 8
Mar. 19—Antonio Ramos, Santa Cruz——W 10
May 21—Bobby Ros, Santa Cruz——W 8
June 18—Bobby Ros, Santa Cruz——W 10
July 2—Frank Garcia, Teneriffe——W 8

Franco Sperati

July 30—Frank Garcia, Teneriffe.....L 8
Oct. 1—Belarmino Fragosa Teneriffe..W 10
Nov. 19—Frank Garcia, Teneriffe.....W 10
Dec. 25—Fred Galiana, Santa Cruz..KO by 9
(Spanish lightweight title)

1961

May 31—Jose Manrique, Madrid .....W 10
July 1—Jose Manrique, Santa Cruz ....W 12
(vacant Spanish lightweight title
Oct. 28—Valentin Castellanos, Santa Cruz .....W 10
Nov. 11—Oscar Perretano, Santa Cruz ..W 10

1962

Jan. 4—Tony Ramos, Las Palmas.....KO 6
Jan. 13—Ricardo Navarro, Teneriffe...KO 2
Jan. 27—Enrique Lezaun, Santa Cruz..KO 2
Feb. 10—Valentin Castellanos, Teneriffe..W 8
Mar. 17—Tito Gomez, Santa Cruz .....KO 11
(Spanish lightweight title)
Apr. 8—Bobby Ros, Santa Cruz .....W 8
May 12—Robert DiMartino, Santa Cruz..KO 7
Aug. 19—Valerio Nunez, Santa Cruz..KO by 8
Sept. 23—Jaime Aparici, Teneriffe.....W 12
(Spanish lightweight title)
Oct. 14—Valerio Nunez, Teneriffe..KO by 9

1963

Jan. 12—Miguel Kimbo Calderin, Tenerife .....W 8
Feb. 9—Valentin Castellanos, Madrid..KO 3
Feb. 16—Vicente Ferrando, Barcelona....D 8
Mar. 2—Jaime Aparici, Madrid.....W 8
Mar. 16—Fernando Riera, Madrid.....W 12
(Spanish lightweight title)
May 1—Wilson Netto, Barcelona.....KO 2
May 11—Kid Tano, Teneriffe.....D 12
(Spanish lightweight title)
June 8—San Matias, Salamanca.....W 12
(Spanish lightweight title)
June 21—Roger Prigent, Madrid.....W 10
July 19—Cayetano de Jesus, Madrid.....W 8
Aug. 3—Rafael Gayo, Puerto de Santa Maria.....W 8
Aug. 11—Victor Alves, San Sebastian....W 8
Oct. 10—Bobby Ros, Barcelona.....W 12
Oct. 30—Jose Luis Biescas, Barcelona...D 10
Nov. 24—Victor Alves, Santa Cruz.....KO 5
Dec. 1—Mario Oberti, Tenerife.....KO 2
Dec. 15—Franco Caruso, Tenerife.....W 10

1964

Feb. 5—Jose Cabrera, Barcelona..KO by 8
(Spanish lightweight title)
Mar. 7—Jose Cabrera, Tenerife.....W 12
(Spanish lightweight title)
Mar. 31—Cayetano DeJesus, Tenerife....W 10
June 28—Roberto Marthon, Leon.....KO 7
(Spanish lightweight title)
July 24—Lopez Rodriguez San Sebastian.....KO 2
(Spanish lightweight title)
Sept. 3—Fernando Riera, Valencia.....W 8
Sept. 12—Francisco Ferri, Madrid.....W 10
Oct. 10—Manuel Prieto, Salamanca.....W 8
Nov 7—Giordano Campari, Tenerife...W 10

1965

Jan. 13—Valerio Nunez, Tenerife.....W 10
Apr. 30—Ernesto Martinsen, Tenerife..W 8
June 13—Jose Medrazo, Tenerife.....W 10
July 17—Sandro Lopopolo, Santa Cruz..W 15
(European light-welterweight title)
Sept. 28—Luigi Brechini, Madrid.....KO 6
Dec. 26—Willi Quatuor, Berlin.....L 15
(European light-welterweight title)

1966

Apr. 2—Tony Barleto, Madrid.....W 8
Apr. 17—Andre Diaoua, Santa Cruz.....KO 2
Apr. 30—Lelo Suarez, Tenerife.....W 10
July 29—Antonio Coria, Barcelona.....KO 4
Aug. 20—Manuel Prieto, San Sebastian...W 8
Sept. 9—Oscar Miranda, Madrid.....W 10
Sept. 24—Carmelo Garcia Gancho, Las Palmas .....KO 12
(Spanish welterweight title)
Dec. 2—Eduardo Batista, Madrid.....W 10

1967

Feb. 19—John White, Tenerife.....W 10
Mar. 19—Mohamed Faradji, Tenerife.....W 10
Apr. 22—Tony Ortiz, Tenerife.....KO 9
(Spanish junior welterweight title)
Sept. 12—Johann Orsolics, Vienna.....KO 11
(Won Jr. European Welterweight Title)

JOE SOMERVILLE

Berkampsted, England, Middleweight
Born July 27, 1934. Began boxing professionally in 1957 and through 1966 engaged in 80 bouts; won 35, drew 5, lost 40.

1967

Jan. 24—Young Cassius, London.....L 8
Jan. 31—Young Cassius, London....KO by 5
Mar. 6—Durven Airey (158) Bristol.....W 6

AKIHISA SOMEYA

Japan Lightweight

1967

Feb. 23—Kang Suh Il, Tokyo.....L 10
Apr. 6—Fighting Kim, Tokyo.....W 10
July 13—Hidenori Tanaka, Hiroshima..KO 9
(Japanese lightweight title)
Sept. 13—Isao Ichibara, Osaka.....KO 8
Oct. 28—Flash Elorde, Manila.....W 10
Dec. 28—Chong Tae-Yim, Tokyo.....KO 5

FRANCO SPERATI

Italian Flyweight

1967

Feb. 17—Antonio Villasante, Bergamo....W 8
May 17—Wellington Vilella, San Remo...W 8
July 28—Wellington Vilella, Cagliari....W 8

PATCHAI SRICHANTOPAT

Born July 5, 1942 Northeast Thailand
Engaged in 120 bouts as amateur and Thai style boxing. Turned pro in 1966.

1966

Mar. 7—Somruak Rawsopow, Bangkok..W 6
July 12—Voravit Prasertsak, Bangkok...W 10
Sept. 10—Bonnie Borroomeo, Bangkok...W 15
Dec. 30—Tongchai Supasamut, Bangkok..W 10

1967

Feb. 28—Rudy Somedio, Bangkok.....L 10

YOUNG STANKO

Australian Heavyweight
Born in Mostor, Yugoslavia, 1936. Had about 90 amateur bouts in Europe. Migrated to Australia in 1959, and turned professional.

1959

Apr. —Tony Vickers, Werribee.....L 4
July 24—Foster Bibron, Melbourne....KO 1
Aug. 28—Foster Bibron, Melbourne.....L 4

1960

June 3—Mike Saunders, Melbourne....KO 5
July 8—George Kline, Melbourne.....KO 4
July 15—Tony Vickers, Melbourne.....L 6
July 22—Brian Berriman, Melbourne..KO 5
Aug. 12—Tony Vickers, Melbourne..KO by 3
Sept. 2—Sam Wheeler, Melbourne.....D 6
Sept. 16—Brian Berriman, Melbourne....W 6
Sept. 30—Sam Labozzetta, Melbourne..WF 3
Dec. 9—Foster Bibron, Melbourne.....L 6

1961

Feb. 24—Foster Bibron, Melbourne..KO by 6

1962

Jan. 29—Dave Napier, Darwin.....W 10
Mar. 30—Alev Ross, Darwin.....KO 6
(cut eye)
June 16—Tony Vickers, Darwin....KO by 14
(Australian heavyweight title)

1963

Jan. 18—Foster Bibron, Melbourne.....L 8

1964

May 2—Peter Leaney, Corryong.....W 10

Lothar Stengel

1965

Feb. 5—Bob Dunlop, Melbourne.....L 10
Feb. 22—Peter Leaney, Whyalla.....L 15
(Australian heavyweight title)
Apr. 5—Ron Fritzsche, Whyalla.....L 10

1966

Nov. 9—Bob Dunlop, Redfern.....L 10

1967

Mar. 20—Sam Haley, Dunedin.....KO by 9
Dec. 7—Olive Stewart, Redfern.....KO by 9

LOTHAR STENGEL

German Light-Heavyweight Champion
Born Kaiserslautern, August 27, 1941

1965

Nov. 11—Nic Suhrig, Frankfurt.....KO 1
Dec. 26—Herbert Willems, Berlin.....KO 1

1966

Feb. 3—Nic Maric, Frankfurt.....KO 2
May 14—Rudi Nehring, Dortmund.....KO 6
June 15—Jean Tshikuna, Frankfurt.....W 6
Aug. 14—Victor Chapelle, G. Ostheim.....W 8
Sept. 2—Heini Meinhardt, Cologne.....KO 7
(Vacant German light-heavyweight title)
Nov. 19—Peter Koester, Weisbaden.....W 12
(German light-heavyweight title)
Dec. 9—Querino Scattolin, Frankfurt.....W 8

1967

Feb. 11—Harry Kneipp, Kiel.....W 12
(German light-heavyweight title)
Mar. 17—Paul Roux, Berlin.....W 8
May 6—Karl Troche, Frankfurt.....KO 1
Oct. 14—Klaus Stockmann, Kiel.....KO 12
(German light-heavyweight title)
Dec. 2—Piero del Papa, Frankfurt.....KO 5
(European light-heavyweight title)

STOFFEL STEYN

South African Welterweight
(Complete record unavailable)

1962

Nov. 30—Annibal Angelo, Durban.....KO 4
Dec. 22—Mickey Ravell, Durban.....KO 1

1963

Mar. 8—Nelie Hoffman, Durban.....KO 1
July 6—Bill Dollery, Durban.....KO 2
(South African lightweight title)
Nov. 2—Sammy McSpadden, Jo'burg.....W 10

1964

Jan. 17—Sammy McSpadden, Cape Town.....W 10
May 9—Kenny Lane, Johannesburg.....KO by 9
July 25—Tony Perez, Johannesburg.....W 10
Nov. 9—Tony Perez, Cape Town.....W 10

1965

Jan. 20—Roger Prigent, Cape Town.....W 10
Sept. 20—Spider Kelly, Johannesburg.....KO 3
Nov. 8—Willie Ludick, Jo'burg.....KO by 4

1966

Returned to competition after one-year's absence.
Nov. 28—Fraser Toweel, Johannesburg.....KO 3

1967

Feb. 27—Gordon McAteer, Johannesburg.....KO 4
May 6—Valerie Nunez, Johannesburg.....W 10

VID STILIJA

Austrian Middle. Born March 4, 1939

June 25—Rainer Klessinger, Vienna.....KO 1
July 9—Werner Scholch, Linz.....KO 1
July 30—Arnoldo Patelli, Vienna.....D 6
Sept. 14—Leonardo Bardini, Vienna.....KO 4
Dec. 1—Manfred Hass, Vienna.....KO 3

1966

Jan. 21—Roberto Giovenale, Vienna.....W 6
Feb. 4—Heinz Dusing, Frankfurt/Main.....W 6
Mar. 2—Ray Askvold, Oslo.....D 8
Mar. 11—Jean Tshikuna, Vienna.....D 8
May 14—Egon Thomsen, Kapfenberg.....KO 6
June 7—Michael Blinker, Vienna.....W 8
Nov. 8—Julio Rocha, Vienna.....KO 1

1967

Jan. 12—Luigi Patruno, Vienna.....L 8
Feb. 20—Joseph Gonzales, St. Brieuc.....KO by 4
June 30—Reinhard Dampmann, Innsbruck.....KO 2
Oct. 20—Carlos Diaz, Vienna.....WF 3

[BUNNY] BUDDY STIRLING

London (St. Pancras), England, Middleweight

1966

Oct. 17—Willie Turkington, London.....L 6
Oct. 26—Fess Parker, London.....W 6
Dec. 5—Fess Parker, Brighton.....W 6
Dec. 13—Tony Dowling, Shoreditch.....W 6

1967

Jan. 3—Fess Parker, London.....W 6
Jan. 16—Mike Keeney, London.....W 6
Jan. 23—Dave Berbyshire, London.....W 6
Feb. 21—Ted Sherwood (151) Shoreditch.....KO 5
Apr. 5—Darkey Smith (152½) Hammersmith.....W 8
May 8—Joe Summerville, London.....W 6
May 30—Dick Duffy, Porthcawl.....L 8
Sept. 3—Al Sharpe, W. Belfast.....W 8
Sept. 23—Wally Swift, London.....L 6

KLAUS STOCKMAN

German Light-Heavyweight
Born, Kiel, November 22, 1938.

1961

Apr. 29—H. Flottmann, Berlin.....KO 1
June 16—Salah Mousri, Hamburg.....W 4
Sept. 9—Addy Muller, Dortmund.....KO 2
Nov. 3—Gerd Moll, Hamburg.....W 6
Dec. 15—Rolf Peters, Hamburg.....D 6
May 8—Nelis van Oostrum, Hamburg.....W 8
Sept. 4—Toon Schuurmans, Hamburg.....D 8
Sept. 19—Egon Thomsen, Kiel.....KO 5
Nov. 27—Michel Diouf, Kiel.....W 8

1962

Jan. 20—Mohamed Sahib, Dortmund.....W 6
May 18—Mohamed Sahib, Hamburg.....W 6
Oct. 7—Jupp Elze, Cologne.....D 6
Dec. 7—Eugen Musen, Hamburg.....W 6

1963

Jan. 26—Hans Waschlewski, Berlin.....W 8

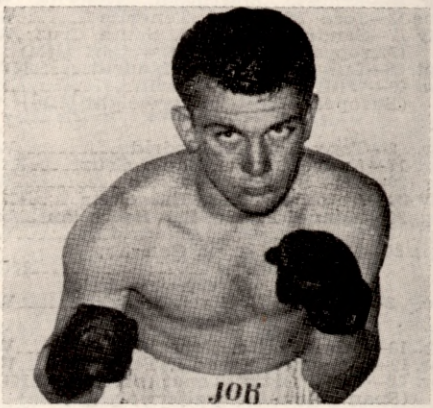

KLAUS STOCKMAN, Germany

Wally Swift

Mar. 2—Eugen Musen, Kiel----------W 6
Mar. 30—Michel Diouf, Dortmund-------W 8
Apr. 20—Hans Waschlewski, Kiel-------W 8
May 17—Robert Martinez, Hamburg----W 8
Sept. 6—Damiano di Lella, Kiel--------W 10
Nov. 29—Heini Meinhardt, Kiel----KO by 9
(German middleweight title)

1964

Mar. 20—Marc Desfourneaux, Kiel-------D 8
Apr. 10—Claude Canu, Hamburg-------W 8

1965

Feb. 5—Carlos Duran, Milan----------L 8
Sept. 10—Raky Allen, Kiel----------KO 3

1966

Jan. 13—Assane Fakyk, Berlin----------D 8
Feb. 3—Roland Riedewald, Kiel--------KO 5
Apr. 29—Dante Pelaez, Kiel----------W 10
Oct. 15—Jacques Marty, Ageb---------WF 6

1967

Mar. 17—Hans-Dieter Schwartz, Berlin--KO 4
Oct. 14—Lothar Stengel, Kiel-------KO by 12
(German light-heavyweight)

SOO KANG SUH

Korean Featherweight

1967

Aug. 15—Katsutoshi Aoki,
Hachinee City----------W 10
Nov. 9—Kiyohide Yuzudo,
Yamagata City----------D 12
(Oriental junior featherweight title)

BERNIE SUTTON

London (Wembley), England,
Light-heavyweight
(Returned to ring after absence of 2 years)

1967

May 1—Des O'Connor (174)
Kensington ----------KO 2
June 5—George Striker, London-------KO 3
July 3—Fred Drinnan, London--------KO 2

EMIL SVARICEK

Austrian heavyweight

1966

Sept. 28—Gustaf Adolph, Vienna-------KO 5

1967

Jan. 12—Ermanno Festorazzi,
Vienna ----------KO by 3
May 9—Manfred Ackers, Vienna--------W 6
June 6—Franz Hoger, Vienna------KO by 5
Sept. 1—Manfred Markgraf, Berlin-KO by 2

WALLY SWIFT 66-14-3

Nottingham, England, Middleweight (13-3)
Born, Aug. 10, 1936.

1957

Sept. 26—Willie Smith, Liverpool --------W 6
Oct. 7—Cliff Lawrence, Nottingham ---W 6
Oct. 14—Terry Tulley, Banbury----------W 6
Oct. 21—Bill Wooding, Derby----------W 8

1958

Jan. 6—Fitzroy Lindo, Walsall --------W 6
Feb. 3—Tommy Saxon, Leicester -----KO 3
Feb. 17—Tommy Keeley, Newcastle-----W 8
Feb. 24—Joe Somerville, Derby --------W 6
May 12—Terry Burnett, London --------W 8
June 24—Albert Carroll, London --------L 8
Sept. 25—Peter Cobblah, Mid'sbro'-----KO 6
Oct. 20—Santos Martins, Leicester ----LF 8
Nov. 17—Harry Haydock, Derby---------W 8

1959

Jan. 29—Tony Smith, Liverpool----------L 8
Feb. 6—Phil Williams, Brighton--------W 8
Mar. 2—Brian Husband, Nottingham----W 8
June 25—Richie Edwardson, Birmingh'm-W 8
Sept. 17—Ray Corbett, Birmingham----KO 6
Oct. 19—Terry Banning, London--------W 8
Oct. 26—Brian Husband, Nottingham---W 8
Dec. 1—Boswell St. Louis, Nottingham-D 8
Dec. 7—Willie Toweel, Nottingham----W 10

1960

Feb. 1—Tommy Molloy, Nottingham --W 15
(British welterweight title)
Mar. 8—Virgil Akins, London ----------W 10
Apr. 25—Emile Vlaemynck, Nottingham-W 10
May 9—Larry Baker, Swansea --------W 10
Aug. 11—Assane Fakyh, Liverpool -----W 10
Sept. 15—Henri Cabelduc, Birmingham --W 10
Oct. 14—Terry Tulley, Banbury ---------W 6
Oct. 21—Bill Wooding, Derby ----------W 8
Nov. 21—Brian Curvis, Nottingham -----L 15
(British and British Empire welterweight titles)

1961

Feb. 27—Tony Smith, Nottingham -------W 12
May 8—Brian Curvis, Nottingham -----L 15
(British and Empire welterweight titles)
July 18—Boswell St. Louis, London -----W 10
Sept. 2—Fortunato Manca, Cagliari ----L 10
Sept. 14—Albert Carroll, Digbeth --------W 10
Oct. 24—Albert Carroll, Liverpool------LF 3
Nov. 20—Mauri Backman, Nottingham--W 8
Nov. 28—Bob Cofie, Leeds ----------KO 4

1962

Feb. 5—Billy Tarrant, London----------W 8
Feb. 27—Sammy Cowan, Birmingham--KO 1
Mar. 15—Ahmed Sebane, London ------W 8
Mar. 27—Johnny Kramer, London -----KO 7
Apr. 17—Tanos Lambrianides, Leicester-W 8
June 4—Orlando Paso, Newcastle -----W 8
June 19—Bob Roberts, Bristol ----------KO 6
July 12—Harry Scott, Newcastle -------W 8
Sept. 10—Mick Leahy, Manchester ------W 8
Oct. 8—Tony Smith, Nottingham-------W 12
Oct. 23—Maxie Smith, Birmingham-----W 10
Nov. 9—Chris Christensen, Copenh'n----L 10
Dec. 10—Mick Leahy, Nottingham-------D 12

1963

Feb. 13—Mick Leahy, Leicester----------L 12
May 1—Teddy Haynes, Solihull----KO by 5
June 4—Dennis Read, London----------W 8
June 25—Wilson Harris, London---------W 8
July 9—Johnny Angel, Wolverhampton-D 8
Sept. 12—Johnny Cooke, Liverpool-------W 8
Oct. 21—Jim Swords, Manchester------W 10
Nov. 12—Johnny Angel, London---------W 8
Nov. 28—Johnny Cooke, Liverpool------L 10

1964

Jan. 22—Felipe Alayeto, Birmingham---W 8
Mar. 5—Joe Bell, Blackpool----------W 10
May 12—Harry Scott, Nottingham-------W 12
Sept. 29—Nelis Oostrum, Birmingham--KO 1
Dec. 14—Mick Leahy, Nottingham-------W 15
(British middleweight title)

1965

Jan. 12—Charley Austin, London--------W 10
June 17—Daniel Leuillier, London------W 8
Sept. 7—Jimmy Lloyd, London--------KO 9

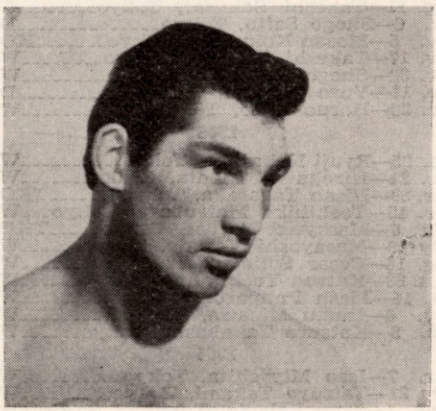

WALLY SWIFT, England

Eigo Takagi

Sept. 21—Nat Jacobs, Manchester.....W 10
Nov. 8—Johnny Pritchett, Nottingham.....KO by 12
(British middleweight title)

1966

Jan. 19—Reinnard Dampmann, Birmingham.....KO 4
Mar. 2—Freddie Thomas, Solihull.....W 10
Mar. 21—James Shelton, Nottingham.....KO 1
May 5—Peter Sharpe, Belfast.....W 12
June 6—Horst Wieczorek, Newcastle.....W 10
Aug. 23—Manfred Klaus, Wolverhampton.W 8
Nov. 14—Freddie Thomas, Nottingham KO 6

1967

Feb. 20—Johnny Pritchett, Nottingham...L 15
(British middleweight title)
Apr. 24—Lenny Gibbs (158½) Nottingham.....W 10
June 13—Bob Cofie (158½) Wolverhampton.....W 10
Sept. 9—Sandro Mazzinghi (153¼) Milan.....KO by 6
(European junior middleweight title)
Nov. 23—Ade Ajasco, Nottingham.....KO 2
Sept. 23- Bunny Stirling, London W 8

JACK SYLVEER

13-5-4 ?
(6-2)

Doe Tomasi

Belgian Welterweight Champion
(Complete record unavailable)

Jan. 2 - A. Lamme, 1966 Paris D 8
Feb. 19- Daniel Bichu, Besancon D 8
Mar. 12—Rene Fromont, Bruges.....W 8
Apr. 16—Pierre Tirlo, Courtrai.....W 8
Sept. 13—Ralph Charles, Shortdirch..KO by 3
Nov. 19—Roger Verhelst, Bruges.....W 12
(Belgian welterweight title)

1967

Jan. 21—Roger Verhelst, Ghent.....KO 9
(Belgian welterweight title)
Apr. 28—Karl Furcht, Cologne.....D 8
Dec. 5—Burge Krogh, Copenhagen.....L 10

EIGO TAKAGI

(Takeshi Takagi)
Born,: February 16, 1944
Bantamweight

1963

Sept. 1—Kokichi Onishi, Tokyo.....KO 1
Sept. 15—Hiroshi Ochiai, Tokyo.....L 4
Oct. 29—Katsunori Fukushima, Tokyo...W 4
Dec. 9—Yoshio Tsuchiko, Tokyo.....W 4

1964

Jan. 2—Dadao Suzuki, Tokyo.....L 4
Jan. 15—Yoji Kumsada, Tokyo.....KO by 2
Feb. 25—Katsumi Yamamura, Tokyo.....W 4
Mar. 31—Naomichi Setoguchi, Tokyo.....TKO 3
Apr. 20—Kazuo Iwasawa, Tokyo.....W 4
May 5—Toshio Iida, Tokyo.....L 4
May 18—Masato Ikeda, Tokyo.....L 4
July 28—Toshiro Nakatsu, Tokyo.....KO 3
Aug. 11—Takeshi Sakurai, Tokyo.....L 4
Oct. 8—Shogo Saito, Tokyo.....D 4
Nov. 5—Masao Kokufuda, Tokyo.....KO 3
Nov. 17—Takeshi Sakurai, Tokyo.....W 4
Nov. 30—Shogo Saito, Tokyo.....W 4
Dec. 12—Yuzo Narumi, Tokyo.....D 4
Dec. 28—Haruo Kato, Tokyo.....W 6

1965

Jan. 25—Ryuji Nakajima, Tokyo.....W 6
Feb. 21—Hirokatsu Tabata, Osaka.....W 6
Mar. 29—Hisao Takasaka, Tokyo.....TKO 3
Apr. 15—Toshihiko Matsubara, Tokyo...W 6
May 9—Masayuki Naruse, Tokyo.....TKO 5
July 18—Masayoshi Yasuda, Tokyo.....W 8
Aug. 16—Cesar Soliman, Tokyo.....W 6
Sept. 23—Katsuo Yachinuma, Tokyo.....W 8
Oct. 16—Flash Panparona, Tokyo.....W 8
Nov. 4—Isamu Mikawa, Tokyo.....W 6
Dec. 9—Katsuro Takahashi, Tokyo.....W 8

1966

Apr. 7—Isao Miyashita, Tokyo.....W 10
July 21—Tatsuya Takami, Tokyo.....W 10
Sept. 1—Tiny Palacio, Tokyo.....W 10
Dec. 29—Speedy Hayase, Tokyo.....W 10
Nov. 17—Chun Won Kang, Tokyo.....W 10

1967

Feb. 9—Tetsuya Yamagami, Tokyo....KO 10
Mar. 30—Hyun Kim, Tokyo.....W 10
June 5—Arnulfo Torrevillas, Tokyo.....W 10
July 12—Masataka Uno, Tokyo.....W 10
Sept. 14—Ushiwakamaru Harada, Tokyo..W 10
Oct. 19—Rommy Guelas, Tokyo.....W 10
Dec. 7—Kyuzo Hashimoto, Tokyo.....L 10

KATSUYOSHI TAKAYAMA

38-5-2
(12-2)

Oriental Flyweight Champion
Born, January 6, 1944.

1962

Mar. 22—Kyoichi Sano, Tokyo.....L 4
Apr. 27—Katsuo Tomari, Tokyo.....D 4
May 17—Katsuhiro Sugawara, Sendai...W 4
June 7—Toshio Maeda, Tokyo.....KO 4
Sept. 13—Shinya Yamato, Tokyo.....W 4
Oct. 4—Masao Tshuhsima, Tokyo.....W 4
Oct. 29—Katsuhiro Takagi, Tokyo.....KO 2
Nov. 10—Shunpachi Wakagi, Tokyo.....W 4
Nov. 21—Torao Ito, Tokyo.....KO 2
Dec. 3—Takashi Akiba, Tokyo.....KO 2
Dec. 15—Hiroshi Hayase, Tokyo.....W 4
Dec. 31—Eishiro Iwaya, Tokyo.....W 6

1963

Jan. 28—Takashi Yamada, Tokyo.....W 6
Feb. 26—Taizo Kakizawa, Tokyo.....KO 1
May 23—Riichi Tanaka, Hiroshima.....W 8
June 10—Young Bonnie, Tokyo.....W 10
July 4—Yoshio Himuro, Tokyo.....KO 1
Aug. 22—Seisaku Saito, Tokyo.....W 10
Oct. 7—Hiroshi Goto, Tokyo.....KO 9
Nov. 8—Vuthipong Tiemprasit, Tokyo..W 10

1964

May 7—Goro Tsutsumi, Tokyo.....W 10
July 3—Baby Lorona, Tokyo.....KO 9
Aug. 27—Kan Hi Sho, Tokyo.....W 10
Nov. 26—Hideto Yoshida, Tokyo.....KO 2

1965

Feb. 11—Kang Hi Soo, Tokyo.....KO 5
Mar. 25—Katsuo Haga, Tokyo.....W 10
Apr. 29—Yoshio Nakane, Tokyo.....W 10
May 31—Katsuo Yachinuma, Tokyo.....W 10
Aug. 12—Billy Brown, Tokyo.....W 10
Oct. 7—Salvatore Burruni, Tokyo.....W 10
Dec. 2—Bonnie Borromeo, Tokyo.....KO 6

1966

Jan. 6—Speedy Hayase, Tokyo.....D 10
Mar. 1—Horacio Accavallo, Tokyo.....L 15
(W.B.A. World Flyweight Title)
May 12—Park Uel Soo, Tokyo.....W 10
July 4—Dong Hung Lee, Osaka.....W 10
Aug. 18—Henry Acido, Ito.....KO 2
Oct. 16—Toshinobu Tsukamoto, Nagoya..W 10
Nov. 20—Puntip Keosuriya, Tokyo.....W 12
(Oriental flyweight title)

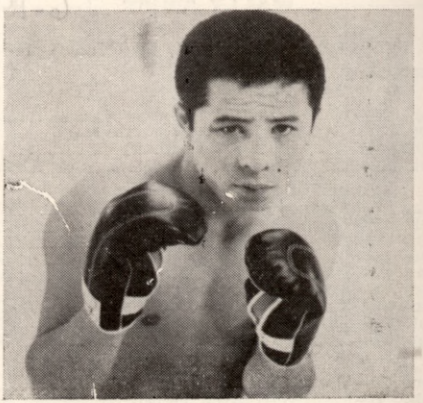

KATSUYOSHI TAKAYAMA, Japan

Kiyoshi Tanabe

1967

Jan. 9—Rudy Villagonza, Utsunomiya--W 10
Jan. 29—Octavio Gomez, Mexico City----KO by 8
Apr. 19—Kim Chang, Sendai City----W 10
May 29—Speedy Hayase, Tokyo----W 10
July 3—Alberto Reves, Chiba----W 10
Nov. 7—Bernardo Villacampo, Okayama----KO by 6

Aug. 28. Speedy Hayase, Sapporo, L 10

KIYOSHI TANABE

18-0-1 (5-0)

Japan Bantamweight

Born. 10. 10. 1941

1964

Apr. 27—Katsuo Yachinuma, Tokyo---KO 2
June 8—Eishiro Iwatani, Tokyo----KO 2
Aug. 10—Leo Zulueta, Tokyo----W 10
Sept. 21—Jet Parker, Tokyo----W 10
Nov. 8—Kim Kyu Choi, Tokyo----W 10

1965

Jan. 11—Akashi Namekawa, Tokyo----W 10
Apr. 5—Eishiro Iwatani, Tokyo----W 10
May 25—Kan Ki Soo, Okayama----KO 6
July 12—Kenichi Lida, Tokyo----W 10
Aug. 8—Ric Magramo, Tokyo----W 10
Oct. 25—Akashi Namekawa, Tokyo----W 10

1966

Jan. 3—Tetsuya Yamagami, Tokyo----W 10
Mar. 28—Akashi Namekawa, Tokyo----KO 2
(Japanese Flyweight Title)
May 30—Dio Espinosa, Aomori----W 10
June 30—Uel Soo Park, Tokyo----W 10
Aug. 7—Wonder Boy Ramos, Tokyo----W 10
Oct. 17—Yuzo Naruo, Tokyo----D 10
(Japanese flyweight title)

1967

Jan. 2—Hi Soo Kang, Tokyo----W 10
Feb. 20—Horacio Accavallo, Tokyo---KO 6
June 20—Relinquished Japanese title and announced retirement from ring because of eye trouble.

HAJIME TAROURA

Japan Featherweight
(Complete record unavailable)

1965

Aug. 22—Chartchai Chionoi, Tokyo----W 10

1966

Jan. 23—Fighting Kim, Tokyo----W 10
Apr. 3—Sigeo Shioyama, Tokyo----W 10
May 2—Akio Furuki, Tokyo----KO 9
June 12—Hiroshi Otomori, Tokyo----W 10
Aug. 14—Tiny Palacio, Tokyo----KO by 10
Oct. 23—Toyoharu Mizuta, Tokyo----D 10
(Japanese junior featherweight title)
Dec. 12—Takao Mihashi, Tokyo----TD 3

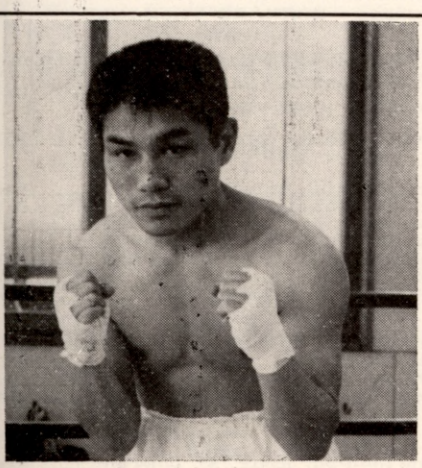

KIYOSHI TANABE, Japan

1967

Feb. 19—Koichi Yamamoto, Tokyo----D 10
Aug. 2—Toyoharu Mizuta, Tokyo----W 10
(Japanese junior featherweight title)
Sept. 25—Fighting Harada, Osaka---KO by 2

FRED TAUPOLA

New Zealand Middleweight

1967

Mar. 15—Steve Koutzoumis, Wellington-W 10
June 9—Peni Tabua, Noumea----KO 3
June 30—Josefa Sova, Papeete----KO 6
Oct. 9—Ron Beekin, Auckland----KO 7

MAURICE TAVANT

Pre 1961 see Townsend

33-11-4 (18-2)

French Lightweight

1960

Nov. 30—Claude Richard, Lyon----W 6

1961

Jan. 28—Ahcene Bichor, Besancon---KO 4
Feb. 18—Michel Royer, Lyon----KO 4
May 6—Areski Bachir, Lyon----KO 2
June 24—Andre Olivier, Lyon----W 8
Sept 8—Giulio Licatesi, Lyon----D 8
Nov. 11—Kleber Bonjour, Lyon----W 8
Dec. 30—Jean Dantas, Villeurbanne---KO 7

7-0-1

1962

Jan. 27—Belaid Meslem, Lyon----W 8
Feb. 16—Sanchez Merayo, Villeurbanne----KO 4
Mar. 2—Roger Prigent, Villeurbanne-W 10
Mar. 17—Ahcene Attar, Lyons----W 10
Oct. 1—Bob Belkleir, Lyon----W 10
Dec. 3—Ben Said, Paris----D 8
Dec. 16—Neves Leite, Lyon----KO 2
Dec. 22—Marius Chevalier, Lyon----D 10

1963

13-0-3

June 1—Jean Dantas, St. Dizier----L 12
Aug. 10—Piero Brandi, San Piero di Bagno----L 8
Oct. 11—Aissa Hashas, Villeurbanne----KO by 2
Nov. 30—Bernard Moureau, LeCreuset-KO 5

1964

14-3-3

Jan. 26—Robert DiMartino, Villeurbanne-W 10
Mar. 10—Dave Coventry, London----L 10
July 5—Abderhamane Faradji, Paris---L 12
Oct. 30—Mohamed Bensaid, Paris----W 10
Nov. 29—Karl Furcht, Dortmund----W 8
Dec. 20—Jaime Aparici, Villeurbanne----KO 4

1965

18-5-3

Jan. 30—Lucien Moreau, Villeurbanne-KO 4
Feb. 13—Ameur Lamine, Villeurbanne-KO 9
Apr. 2—Valerio Nunez, Villeurbanne---L 10
June 30—Daniel Deneux, Villeurbanne-KO 9
(vacant French lightweight title)
Oct. 9—Franco Brondi, Lyons----KO 3
(European lightweight title)
Nov. 6—Jesus Zarco, Lyon----KO 3
Nov. 22—Joe Tetteh, Paris----W 10
Dec. 10—Pierre Tirlo, Marseilles----W 10

25-6-3

1966

Feb. 5—Lothan Abend, Kiel----KO 10
(European Lightweight Title)
Mar. 7—George Foster, Paris----KO by 6
Apr. 16—Aldo Pravisani, Lyons----W 15
(European Lightweight Title)
Oct. 1—Jo Africa, Villeurbanne----D 10
Nov. 3—Borge Krogh, Copenhagen----L 15
(European lightweight title)

27-8-4

1967

Jan. 29—Aiena Rosa, Lyons----KO 8
Mar. 12—Bruno Melissane, Pesaro----L 10
May 12—Rene Roque, Villeurbanne----L 10
June 3—Jose Legra, Madrid----L 10
Oct. 22—Tony Ray, Lyons----KO 8
Nov. 30—Fernando Tavares, Lyon----KO 1

Giancarlo Medri, Lyon KO 6

Bernard Thebault

FERNANDO TAVARES

Spanish Lightweight

1967

June 3—A. Collado, Valencia----------L 8
June 17—Mohamed Manan, Barcelona--KO 6
Sept. 2—Jose Legra, Tenerife------KO by 7
Oct. 20—Salah Laroussi, Paris----------D 8

ADRIAN TAYLOR

Australian Featherweight

1966

Mar. 4—Russ Clarke, Brisbane---------KO 6
Apr. 1—Bill Thompson, Brisbane-------KO 6
June 20—Hank Wilson, Sydney----------KO 4
July 4—Flash Dumdum, Brisbane-------W 12
Aug. 15—Aldo Colangelo, Sydney-------W 8
Aug. 29—Arthur Clarke, Brisbane------KO 13
Oct. 10—Brian Levier, Melbourne------W 10
Oct. 28—Bobby Daldy, Melbourne-------L 8

CARL TAYLOR

Richmond, England Featherweight
Born, September 27, 1940.

1962

Jan. 2—Graham Price, London---------W 6
June 4—Alan Rudkin, London----------KO 4
July 1—Ron Elliott, London----------W 10
Sept. 6—Alan Rudkin, Liverpool-------L 6

1963

Mar. 11—Eddie France, London--------KO 5
Apr. 1—Candido Sawyer, Manchester-KO 3
Sept. 14—Alex O'Neill, Belfast----------W 8
Sept. 23—Billy Williams, London---------L 8
Nov. 25—Glyn Davies, London----------D 8
Dec. 9—Gerry Jones, London----------W 6

1964

Jan. 28—Gerald Jones, London---------W 6
Apr. 6—Glyn Davies, London----------D 8
June 14—Ron Landrum, Brighton-------W 8
July 6—Johnny Mallon, London------KO 4

1965

May 7—Monty Laud, London----------L 8
Nov. 25—Terry Gale, Cardiff----------L 8

1966

Mar. 21—Glyn Davies, Brighton---------W 8
Apr. 18—Monty Laud, Brighton-----KO by 11
Aug. 6—Jackie Brown, London---------L 8
Oct. 15—Kamara Diop, Calais----------L 10
Nov. 21—Don Weller, London----------W 10
French Lightweight
Dec. 23—Salvatore Burruni, Rome--KO by 5

1967

Sept. 19—Carmelo Massa, London--------L 8

DONY TESORIO

Filipino Featherweight

1967

June 26—Hiroshi Kobayashi, Pukishima--L 10
July 20—Kiyohide Yuzudo, Tokyo--------W 10
Aug. 21—Jaguar Kakisawa, Tokyo--------L 10
Oct. 26—Hidemori Tsiyomoto,
Tokyo ----------KO by 9
Nov. 8—Chin Won Kang, Seoul----------L 10

JOE TETTEH

Ghanaian Featherweight

1957

Jan. 5—Penny Kid, Accra----------W 6
Feb. 7—Famous Tetteh, Accra----------W 6
Mar. 4—Junior Cassidy, Nigeria--------L 8
Dec. 3—Ant Ofori, Accra----------KO 3

1958

Feb. 8—Jack Ofori, Accra ----------W 8
Mar. 6—Speedy Yorke, Tarkwa---------W 8
June 5—Ta Joseph, Abidjan----------W 8
July 4—Speedy Yorke, Takoradi--------W 10

1959

Mar. 5—Lucas Tetteh Tarkwa--------KO 5
Apr. 4—Andrew Marty, Accra----------W 10
June 6—Love Allotey, Accra----------L 15
Aug. 8—Tetteh Sallah Tarkwa---------W 8
Oct. 17—Jules Touan, Abidjan----------L 10

1960

Jan. 23—Jules Touan, Abidjan---------KO 2
Jan. 30—Jack Ofori Accra----------KO 2
Sept. 6—Ofei Dodoo, Accra----------KO 6

1961

Apr. 1—Jomo Jackson, Accra--------KO 10
(Ghana feather title)
May 5—Casino Kinful, Kumasi--------KO 3
June 15—Jomo Jackson, Kumasi---------W 10
July 17—Rocky Ardey, Kumasi--------KO 6
Oct. 3—Lat Shombare, Nigeria----KO by 7
(West African title)

1962

Feb. 2—Jomo Jackson, Accra----------W 15
(Ghanaian featherweight title)
Mar. 5—Lat Shombare, Accra---------KO 7
Apr. —Jomo Jackson, Kumasi----------W 10
Apr. 28—Konta Outara, Accra----------W 10
June 9—Percy Lewis, Accra----------W 10
Sept. 15—Roy Jacobs, Accra----------W 10
Oct. 31—Roy Jacobs, Accra----------W 10
Dec. 29—Osei Renner, Accra----------KO 1
(Ghanaian featherweight title)

1963

Mar. 2—Lucas Tetteh, Accra---------KO 8
Mar. 30—Mario Sitri, Accra----------W 10
June 15—Famous Lartey, Accra----------W 10
July 6—Casino Kinful, Accra---------KO 3
Oct. 5—Floyd Robertson, Accra----KO by 11
(British Empire featherweight title)

1964

Apr. 21—Bobby Fisher, London--------KO 5
June 9—Billy Calbert, Morecambe-----KO 5
Oct. 5—Maurice Cullen, Newcastle KO by 6
Nov. 3—Peter Cheevers, London------KO 1

1965

Jan. 12—Vic Andreetti, London----------L 8
Jan. 30—Angel Robinson Garcia, Tunis--L 10
Feb. 15—Spike McCormack, Bristol------D 8
Mar. 6—Willi Quatuor, Hanover--------L 10
Mar. 15—Paul Armstead, London--KO by 6
Nov. 22—Maurice Tavant, Paris----------L 10
Dec. 23—Jim Fletcher, Brescia-------KO by 5

1966

Jan. 18—Lex Hunter, Brighton---------KO 6
May 2—Mickey Laud, Manchester------KO 3

1967

Feb. 21—Ivan Whiter (135½)
Shoreditch----------KO 4

BERNARD THEBAULT

12-1

French Light-Heavyweight Champion
Born, Argenteuil, January 10, 1943.

(7-0)

1964

Dec. 14—George Mognol, Paris---------KO 2

1965

Jan. 18—Willi Holweg, Paris----------KO 1
Jan. 25—Malcolm Worthington, Paris---KO 3
Apr. 26—Roger Wallaert, Paris----------W 6
May 15—Kurt Stroer, Marseilles---------W 8
June 2—Rudolph Nehring, Paris--------KO 4
Nov. 8—Lion Ven, Paris----------KO 2
Nov. 22—Jose Manzur, Paris----------KO 6

1966

Jan. 10—Bas Van Duivenbode, Paris-----W 8
Feb. 21—Harry Kneipp, Paris----------W 8
Nov. 21—Alfredo Vogrig, Paris----------L 8
Dec. 14—Paul Roux, Paris--W. PTS.--KO 4
(French light-heavyweight title)

1967

June 10—Paul Roux, St. Quentin-------KO 5
(French light-heavyweight title)

BILLY THOMAS

Caerphilly, Wales, Featherweight

Born March 28, 1944.

(Complete record unavailable)

1962

Aug. 2—Frank Meaney, Cardiff.....W 6

1963

Jan. 7—Frank Meaney, London.....KO 3
June 7—Glyn Davies, Cardiff.....W 8
Oct. 7—Dele Majeke, Maesteg.....W 8
Nov. 18—Don Gibson, London.....W 6

1964

Jan. 13—Neil Hawcroft, London.....W 8
Feb. 3—Mick Brennan, London.....KO 6
Feb. 18—Dixie Dean, London.....L 8
Mar. 19—Brian Smyth, Maesteg.....W 8
Apr. 6—Freddie Dobson, Manchester...W 8
May 19—Bobby Davies, Penarth.....W 8
June 30—Lenny Williams, Cardiff...KO by 3
(vacant Welsh featherweight title)
Sept. 29—Johnny Mantle, London...KO by 6

1965

Feb. 1—Ali Juma, London.....W 6
Mar. 22—John McDermott, London.....L 8
May 18—Colin Lake, London.....L 8
Sept. 23—Danny Wells, Cardiff.....W 8
Oct. 26—Dixie Dean, London.....KO
Nov. 15—Mick Greaves, London.....KO 7

1966

Feb. 14—Al Juma, London.....W 8
Apr. 21—Billy Williams, Manchester.....D 8
May 4—Billy Williams, Solihull.....D 8
May 16—Mick Carney, London.....D 8
June 27—Mick Carney, London.....KO 6
Aug. 6—Lenny Williams, London...KO by 2

1967

June 27—Hugh Baxter, London.....KO 3
Ola Alalade, Wolverhampton...W 6
Nov. 28—Tommy Tiger, Bristol.....W 6

CARL THOMAS

Cardiff, Wales, Middleweight

1967

Mar. 6—Jack Powe, Manchester.....KO 4
Mar. 29—Dick Griffith, Porthcawl.....KO 3
Apr. 25—Henry Turkington (161)
Newcastle.....W 8
May 30—Len Gibbs, Porthcawl.....W 8
July 26—Willie Fisher, Aberavon.....KO 3
Sept. 25—Johnny Kramer, London.....L 10
Oct. 30—Tom Bell, London.....W 8
Nov. 28—Clarence Cassius, Leeds...KO by 5

WINSTON THOMAS

Northolt, England, Featherweight

1967

Sept. 18—Harry Lounds, Leicester.....KO 5
Nov. 14—Tom McNeill, Shoreditch.....D 6
Dec. 5—Brian Hudson,
London (Albert Hall)...KO by 6

ROY THURGAR

Australian light-heavyweight

1961

Apr. 10—Bruno, Klapcic, Sydney.....W 4
Apr. 24—Bernie Anderson, Sydney..KO by 2
June 5—Kurt Ertl, Sydney.....W 4
Sept. 30—Arthur Larrigo, Wickham.....L 6
Oct. 16—Fred Stanley, Sydney.....L 4
Oct. 23—Peter Batelle, Sydney.....KO 5

1962

Feb. 5—Bill Lunney, Sydney.....W 4
Mar. 26—Bill Lunney, Sydney.....KO 1
May 11—Vince Took, Wollongong.....D 6
Sept. 7—Sammy Wheeler, Melbourne...L 12

1963

June 3—Sam Cavallero, Sydney.....KO 2
Sept. 5—Barry Butler, Paddington.....W 10
Sept. 19—Peter Leaney, Sydney Showgr..W 6
Nov. 21—Peter Leaney, Sydney.....W 8

1964

Jan. 17—Vince Took, Warrawong.....W 10
June 8—Reg Hayes, Sydney.....W 12
(Won N.S.W. State light-heavy title)

1965

Aug. 24—Dick Blair, Kogarah.....W 12

1966

Apr. 18—Bob Dunlop, Sydney.....L 10

1967

May 3—Foster Bibron, Redfern.....W 10
Aug. 30—Mick Byrne, Redfern.....L 10
Sept. 27—John Plant, Redfern.....KO 9

GRAHAM THURSFIELD

Birmingham, England, Welterweight

1967

Mar. 7—Ray Reynolds (143¾)
Wolverhampton.....KO 6
Apr. 18—Fred Goodman (142¾)
Shoreditch.....KO by 2
June 5—Tony Dowling,
Northampton.....KO by 4
June 27—Jim Brown (143½)
Shoreditch.....KO by 1

JIMMY TIBBS

London (West Ham), England,
Light-Heavyweight

1966

Feb. 22—Eddie Lennon, London.....KO 2
Mar. 1—Joe Somerville, London.....W 6
Apr. 6—Billy Thompson, London.....KO 2
Apr. 26—Tommy Woods, London.....KO 1
May 21—Tom Calderwood, London.....KO 2
June 28—Vern Allen, London.....KO 5
Sept. 20—Hugh Lynch, London.....W 6
Oct. 25—Ernie Field, London.....W 8
Nov. 8—Chris Cox, London.....KO 2

1967

Jan. 17—Johnny Ould, London.....L 8
Mar. 7—Franco Macchia, London.....KO 6
Apr. 17—Daniel Leuiller, London.....D 8
June 20—Mahmoud Lenoir, London.....KO 4
Sept. 26—Guinea Ragen, Shoreditch..KO by 2

DOMENICO TIBERIA

Italian Welterweight

1961

Feb. 1—Dec. 20 Total Bouts-10, Won 7, KO 3

1962

Feb. 9—Luciano Piazza, Rome.....L 6
Apr. 21—Annibale Omodei, Frosinone ..W 8
May 18—Charley Douglas, Rome .....W 8
May 25—Sesto Righeschi, Rome .....W 6
Aug. 17—Daniel Brunet, Frosinone .....W 8
Aug. 25—Reuben Loayza, Ceccana .....W 8
Sept. 15—Maurice Francois, Ceccano ...KO 2
Sept. 29—Ruben Loayza, Frosinone .....W 8
Nov. 9—Marcello Santucci, Rome ....KO 7
Dec. 14—Alfredo Parmeggiani, Rome.....D 8
Dec. 29—Luigi Castoldi, Frosinone.....W 8

1963

Mar. 1—Osvaldo Asumpcao, Rome.....W 8
May 11—Mario Dos Santos, Frosinone..KO 4
May 23—Franco Bianchini, Rome.....W 10
Aug. 10—Hector Constance, Ceccano.....W 8
Aug. 31—Fernando Proietti, Priverno...W 10
Oct. 8—Luigi Furio, Rome.....W 8
Oct. 31—Fernando Proietti, Rome..KO by 4
Dec. 21—Amarlay Amarquaye,
Frosinone .....W 8

1964

Jan. 24—Fernando Proietti, Rome.....W 10
Feb. 28—Gaspar Ortega, Rome.....L 10
June 6—Sonny Forbes, Ceccano.....KO 7
July 4—Vicente Ferrando, Ceccano....W 10
Aug. 8—Franco Nenci, Frosinone.....W 8

Piero Tomasoni

Sept. 12—Oscar Miranda, Rome.....W 10
Oct. 31—Felipe Alayeto, Frosinone....KO 3
Dec. 11—Luciano Piazza, Rome.....W 12
(Vacant Italian Welterweight title)

[illegible]

1965

Mar. 20—Jesse, Jones, Prosinone.....KO 6
Apr. 2—Cesareo Barrera, Rome.....W 10
May 29—Ciro Patronelli, Frosinone.....KO 3
June 11—Giampaolo Gabanetti, Rome.....W 8
July 10—Hector Constance, Latinam.....W 8
Aug. 13—Luis Penteado, Terranina.....KO 8
Aug. 14—Gunter Backer, Terracini.....KO 1
Oct. 5—Carmelo Bossi, Naples.....L 12
(Italian welterweight title)

1966

Jan. 29—Stig Walterson, Gothenburg.....L 8
Feb. 13—Marcello Santucci, Frosinone..KO 7
Mar. 3—Alfredo Parmeggiani, Rome.....W 10
Apr. 2—Assane Fakyh, Ceccano.....W 10
Apr. 29—Giuliano Nervino, Rome.....W 10
June 17—James Shelton, Rome.....W 10
Sept. 14—James Shelton, Arezzo.....KO 5
Sept. 23—Aldo Battistutta, Rome.....D 8
Oct. 11—Peter Cobblah, Gothenburg..KO by 5
Nov. 18—Franco Nenci, Rome.....D 8

[illegible]

1967

Jan. 8—Carmelo Bossi, Aprilla.....L 12
(Italian Welterweight Title)
Aug. 11—Aldo Batistutta, Rimini.....W 12
(vacant Italian welterweight title)
Dec. 7—Leopoldo Escuin, Terracina.....KO 3

[illegible]

TOMMY TIGER

Nigerian Lightweight

1967

Apr. 4—George O'Neill, Wolverhampton..L 8
May 22—Johnny Pearce, Newcastle.....L 6
Aug. 22—Paul Bromley, Wolverhampton..L 6
Oct. 25—Tommy Carson, London.....L 6
Nov. 14—George Evans, Leicester.....L 6

ROGER TIGHE

Hull, England, Light-Heavyweight
Winner of division championship in amateur British Empire Games at Jamaica, W.I., 1966)

1967

Feb. 29—Charley Wilson, (182) N.S.C., London.....W 8
June 15—Len (Rocky) James, Cardiff.....W 6
July 26—George Dulaire, Aberavon.....W 8
Sept. 18—Lloyd Walford, Leicester.....D 8

PIERO TOMASONI

Italian Heavyweight Champion
Born, Manerbio, June 1, 1943.

1961

Feb. 1—Angelo Greco, Brescia.....KO 4
Mar. 11—Charles Wieckowski, Milan.....KO 1
May 7—Gerhard Moll, Brescia.....W 6
June 29—Valery Cornella, Brescia.....KO 1
July 29—Gunter Huber, Manerbio.....KO 2
Sept. 29—Luigi Napoleoni, Milan.....W 8
Oct. 21—Eli Elandon, Brescia.....W 8
Nov. 3—Mariano Echevarria, Milan.....W 8
Dec. 15—Hugo Kohler, Brescia.....KO 2
Dec. 26—Moussa Sangare, Milan.....W 8

1962

Mar. 30—Klaus Langhammer, Brescia.....D 8
Apr. 27—Wladis Kopec, Rome.....KO 7
May 31—Bernard Quellier, Brescia.....KO 1
July 7—Alex Buxton, Brescia.....W 8
Sept. 23—Freddie Mack, Brescia.....D 10
Oct. 31—George Torrecillas, Milan.....KO 1
Dec. 7—Piero Del Papa, Rome.....L 12
(vacant Italian light-heavyweight title)

1963

Feb. 1—Tommy Fields, Milan.....W 8
Apr. 2—Kurt Stroer, Brescia.....W 8
May 4—Ron Redrup, Brescia.....W 10
Sept. 7—Giorgio Masteghin, Milan.....W 10
Oct. 18—Von Clay, Rome.....KO 1
Nov. 15—Freddie Mack, Rome.....D 10

1964

Jan. 24—Benito Penna, Milan.....W 10
Mar. 11—Sixto Rodriguez, Rome.....W 10
Apr. 3—Floyd McCoy, Turin.....W 10
May 24—Sante Amonti, Brescia.....L 12
(Italian heavyweight title)
July 2—Benito Penna, Cremona.....KO by 8
Oct. 10—Jose Menno, Rome.....W 8

1965

Jan. 16—Wilhelm von Homburg, Dortmund.....W 10
Feb. 5—Buddy Turman, Milan.....W 10
May 14—Karl Mildenberger, Frankfurt.....L 15
(European heavyweight title)
Nov. 5—Sante Amonti, Milan.....KO 9
(Italian heavyweight title)
Dec. 22—Jim Fletcher, Brescia.....KO by 5

1966

Apr. 29—Giorgio Masteghin, Rome.....W dis. 10
June 28—Jack Bodell, London.....KO 3
Nov. 3—Billy Daniels, Milan.....D 8

1967

Feb. 1—Karl Mildenberger, Frankfurt..L 15
(European Heavyweight Title)
Mar. 29—Dante Cane, Turin.....W 12
(Italian Heavyweight Title)
Dec. 26—Billy Joiner, Brescia.....D 10

[illegible]

JOSE LUIS TORCIDA

Spanish Junior Welterweight Champion
(Complete record unavailable)

1966

Sept. 18—Jose Ribeiro, Santander.....W 12
(Spanish junior welterweight title)

1967

Mar. 4—Mohamed Halimi, Santander.....W 8
Apr. 1—Joa Martin, Santander.....W 8
Apr. 17—Tony Falcon, Santander.....W 8
June 24—Jose Legra, Leon.....L 10
Sept. 7—Floyd Barrow, Bilbao.....W 8

ANTONIO TORRES

Spanish Welterweight
(Complete record unavailable)

1962

Nov. 17—Vicente Ferrando, Barcelona..W 8

1963

Oct. 26—J. M. Madrazo, Barcelona.....W 8
Dec. 4—Andres Canaveras, Barcelona..KO 7

1964

Jan. 11—Francisco Ferri, Barcelona.....W 8
Feb. 8—Antonio Cobo, Barcelona.....KO 8
Feb. 14—Leopoldo Escuin, Barcelona.....D 8
May 2—Vicente Ferrando, Barcelona..W 8
July 5—Bobby Ros, Barcelona.....W 8
July 29—Luis Briones, Barcelona.....W 8
Oct. 8—Sonny Forbes, Barcelona.....KO 6

1965

Jan. 21—Jose Navarro Paredes, Barcelona.....W 8
Feb. 25—Elio Niero, Barcelona.....W 8

1967

Feb. 23—Jose Gonzales Dopico, Barcelona.....W 8
Apr. 28—Ferdinand Ahumide, Barcelona.....W 10
June 1—Angel Guinaldo, Barcelona.....W 12
(Spanish welterweight title)
June 20—John White, Madrid.....W 10
July 14—Tony Falcon, Barcelona.....KO 2
July 29—Jose Gonzales Dopica, El Ferrol del Caudillo.....D 12
(Spanish welterweight title)
Sept. 1—Oscar Miranda, Barcelona.....W 10

TOMMASO TRUPPI

Italian Middleweight
Born, Brindisi, December 5, 1938. Began boxing in 1960 and scored 2 victories, 1 by k.o.

1961

Jan. 16—Armando Mattei, Modena.....KO 2

Marc Vandomme

Jan. 30—Cosimo Semeraro, Modena----KO 2
Feb. 27—Mario Della Corte, Modena----W 6
Mar. 14—Enrico Scilipoti, Bologna------KO 2
May 22—M. Delidique, Modena----------KO 1
June 7—Ali Amrane, Bologna ----------W 8
July 14—Nick Maric, Modena ----------W 8
Aug. 3—Angelo Brisci, Brindisi---------W 8
Sept. 11—Emidio Avelli, Modena--------KO 7
Oct. 9—Gino Rossi, Modena-----------W 8
Oct. 30—Renato Bianchini, Modena----KO 9
Nov. 20—Gerhard Moll, Modena--------KO 4
Dec. 11—Mahmoud LeNoir, Modena-KO by 5

1962

Feb. 5—Remo Carati, Bologna ---------W 8
Mar. 5—Juan Ruiz, Modena ---------KO 2
Mar. 17—Julius Caesar, Bologna --------W 8
Apr. 3—Marius Dori, Bologna ---------W 10
May 14—Geppino Gentiletti, Modena ---W 10
June 7—Andre Mauguin, Bologna ----KO 3
Sept. 24—Carlos Duran, Bologna --------D 10
Oct. 22—Giancarlo Garbelli, Bologna ---D 10
Dec. 10—Michel Francois, Modena-------W 10

1963

Mar. 1—Nino Benvenuti, Rome----KO by 11
(Italian middleweight title)
June 17—Mahmoud LeNoir, Modena------W 10
Sept. 7—Heini Freytag, Milan----------W 8
Dec. 13—Sugar Boy Nando, Rome--KO by 5

1964

June 17—Mohamed Sahib, Modena-------W 8
July 4—Rube Orrico, Brindisi----------W 8
July 5—Rube Oricco, Brindisi----------W 10
Oct. 16—Jupp Elze, Cologne------------L 8

Oct. Franco Valle 1965 Modena W 8

Feb. 12—Nino Benvenuti, Bologna--KO by 5
(Italian middleweight title)
Dec. 26—Luciano Lugli, Rimini----------L 10
Nov. 21-Giancarlo Garagni, Modena KO 4

1966

Mar. 5—Droman Ovedragu, Modena-----L 10
June 27—Fabio Bettini, Modena----------L 10
Nov. 24—Luis Folledo, Barcelona----KO by 8

1967

May 17—Dramane Ouedrago, San Remo--D 8
July 29—Joe Armstrong, Brindisi------KO 2
Aug. 16—Carlos Duran, San Remo--KO by 3
(Italian middleweight title)

HIDEMORI TSUJIMOTO

Japan Lightweight

1967

Mar. 5—Yuji Masuko, Nara-Ken---------W 10
June 7—Wha Nam Kim, Tokyo---------KO 4
Aug. 17—Norm (Kid) Langford, Tokyo-KO 4
Oct. 26—Dony Tesorio, Tokyo----------KO 9

TOSHINOBU TSUKAMOTO

Japan Flyweight
(Complete record unavailable)

1966

Jan. 30—Takeshi Nakamura, Tokyo------W 10
May 28—Wonder Boy Ramos, Hanta------W 10
June 18—Sekiya Matsumura, Nagoya----KO 9
Aug. 21—Toshio Yamazaki, Tokyo--------W 10
Oct. 15—Katsuyoshi Takayama, Nagoya--L 10

1967

May 29—Yazo Narumi, Tokyo------------L 10
Aug. 9—Shigeru Tarumizi, Tokyo------W 8
Sept. 18—Yoshiaki Matsumoto, Tokyo----W 8
Oct. 10—Speedy Hayase, Tokyo----------L 10
Nov. 23—Ki Jin Song, Korea----------KO 4

JAKE TULI

28-10-2
(18-3)

(Jake N'Tuli)
South African Bantamweight
Began boxing in 1951 and through 1954 engaged in 30 bouts; won 21, drew 1, lost 7. Held British Empire flyweight title from Sept. 8, 1952, until Oct. 19, 1954. For complete early record see 1955 Ring Record Book. Returned to ring in 1966 after several years' retirement.

1966

Sept. 3—January Mthonxa, Kimberley--W 6
Sept. 13—Aubrey Peta, East London------L 8
Sept. 30—Tiger Sheke, Salisbury---------L 10
Oct. 20—Leslie Tangee, Durban----------L 8
Nov. 12—Ephraim Monamodi, Springs----D 6

HENRY TURKINGTON

Belfast, Ireland Middleweight
Born December 5, 1943. Began professional career in 1964 and through 1965 engaged in 15 bouts; won 11 (8 by k.o.), lost 4.

1964

Feb. 11—Charlie Grice, Derry----------KO 4
Mar. 5—Adam Robertson, Belfast------KO 3
Mar. 24—Eddie Avoth, London------KO by 4
Apr. 30—Louis Onwuna, Larne----------W 8
Oct. 12—Charlie Grice, Manchester------KO 2
Nov. 9—Pat O'Rourke, Manchester----KO 1
Dec. 1—Joe Somerville, Manchester----KO 3
Dec. 7—Clem Winchester, Belfast------KO 3
Dec. 15—Panther Cyril, Belfast--------KO 8

1965

Jan. 12—Fitzroy Lindo, Belfast---------KO 2
Feb. 9—Al Sharpe, Belfast-------------L 10
Feb. 23—Sid Brown, Belfast-------------W 8
Mar. 30—Bob Cofie, Belfast-------------W 8
May 6—Johnny Angel, Belfast----------L 8
Oct. 12—Al Sharpe, Belfast----------KO by 9
(For Vacant Northern Ireland Middleweight Title)

1966

Jan. 26—Les McAteer, Ballyclare--------L 8
Feb. 8—Pat Verne, Belfast-----------KO 2
Mar. 14—Oliver Lyttle, Belfast----------W 8
June 14—Dennis Pleace, London--------KO 5
June 27—Pat Dwyer, London-------------D 8
Oct. 18—Terry McTigue, Belfast----KO by 6
Dec. 6—Oliver Lyttle, Ballyclare--------W 8

1967

Jan. 26—Al Sharpe, Larne----------------L 8
Mar. 4—Harry Scott, (151) Belfast------W 8
Apr. 25—Carl Thomas (162) Newcastle----L 8
May 15—Johnny Pritchett, Manchester----------KO by 3

JACKIE TURPIN

4-0
(2-0)

Leamington, England, Welterweght

1967

July 10—Tommy McNeill, London------KO 2
Aug. 22—Barry Coley, Wolverhampton-WF 3
Sept. 19—Peter Richards, London-------KO 3
Nov. 14—Lloyd Wallace, Wolverhampton-W 6

MASATAKA UNO

Japanese Bantamweight

1967

July 12—Eigo Takagi, Nagoya------------L 10
Sept. 6—Kiyohide Yuzudo, Nagoya-KO by 6
Oct. 25—Barnabe Fernandez, Nagoya----W 10

WINSTON VAN CUYLENBURG

Dutch Bantamweight (Ceylonese)

1967

Feb. 11—Kamara Diop, Calais----------L 10
May 16—Glyn Davies, London-----------L 8
June 20—Johnny Clark, Albert Hall-KO by 4
Sept. 27—Tony Barlow, Solihull----------L 8
Nov. 27—Don Weller, London----------LF 6

MARC VANDOMME

12-2-2
(3-1)

French Bantamweight
French amateur bantamweight champion 1965.

1965

Oct. 9—Robert Porcel, Lyon------------D 6
Nov. 6—Marcel Lefebvre, Malo-les-Bains ----------W 6

Pierre Vetroff

Feb. 5—Joe Peig, Dunkirk ..... W 6
Apr. 2—Andre Delande, Dunkirk ..... W 8
May 7—Jean-Claude Leroy, Dunkirk ..... KO 3
Oct. 1—Antonio Spano, Dunkirk ..... KO 7

Jan. 8 - R Grizon Dunkirk W 6
1966
Record unavailable
Feb. 26 - M. Samet, 1967 Caen D 6

Jan. 7—Vittorio Riccardi, Dunkirk ..... W 10
Feb. 11—Claude Lapinte, Gravelines ..... W 8
Mar. 4—Ahcene Saifi, Dunkirk ..... WF 7
Apr. 8—Joseph Horny, Dunkirk ..... W 8
June 3—Umberto Maggi, Dunkirk ..... KO by 2
Oct. 7—Gerhard Berkhout, Dunkirk ..... KO 6
Nov. 4—Giuseppe Senna, Dunkirk ..... W 10
Nov. 28—Salvatore Burruni, Sassari ..... L 10

RUDOLPH VAUGHAN

Bournemouth, England, Heavyweight
(St. Kitts, British West Indies)

1967

Mar. 6—Ron Gray, Bristol ..... KO 4
Oct. 25—Dave Ould, N.S.C., London ..... KO 4
Nov. 28—Rocky Campbell, Bristol ..... L 8

44-4-2
(23-2)

GERT (HOTTY) VAN HEERDEN

South African Light Heavyweight Champion
Born, Pretoria, January 26, 1937.

1960

Apr. 6—Leon Nel, Durban ..... KO 6
Apr. 29—Tony Clements, Johannesburg ..... W 10
July 16—Billy Lotter, Durban ..... W 12
(South African middleweight title)
Sept. 17—Van Der Merwe, Johannesburg ..... KO 1
Oct. 6—Ron Redrup, London ..... KO 8
Oct. 27—Ronnie Vale, Birmingham ..... KO 4
Nov. 22—Sandy Luke, London ..... KO 4
Dec. 6—Orlando Paso, Leeds ..... W 8

1961

Jan. 23—Hannes Wiese, Johannesburg ..... KO 3
Feb. 28—Chris van Rooyen, Jo'burg ..... W 4
Mar. 4—Ivan Kruger, Johannesburg ..... KO 3
(South African middleweight title)
Mar. 21—Leon Nel, Johannesburg ..... W 4
Mar. 27—Josh Clements, Jo'burg ..... KO 4
Apr. 29—Del Flanagan, Jo'burg ..... LF 8
June 13—Buster Perry, Johannesburg ..... W 6
July 2—Hannes Wiese, Johannesburg ..... KO 1
Aug. 5—Mike Holt, Johannesburg ..... W 10
Sept. 5—Sias Hattingh, Jo'burg ..... W 6
Sept. 9—Mike Robertson, Caledon ..... KO 11
(South African middleweight title)
Sept. 16—Ivan Kruger, Durban ..... W 8
Oct. 7—Gerry McNally, Pretoria ..... W 10
Oct. 28—Flash Mofekeng, Bulawayo ..... KO 1
Nov. 8—Ivan Kruger, Johannesburg ..... W 8
Dec. 6—Orlando Paso, Nottingham ..... KO 4
Dec. 16—Mike Holt, Bulawayo ..... W 10

1962

Feb. 3—Gerry McNally Salisbury ..... KO 3
Mar. 17—Mike Robertson, Jo'burg ..... KO 6
(South African middleweight title)
Dec. 17—Earl Nikora, Hamilton, N. Z. ..... W 10

1963

Jan. 21—Don Jones, Sydney, Aust. ..... W 12
Feb. 7—Reg Hayes, Hamilton, N. Z. ..... W 12
Feb. 21—Sipa Fine, Wellington, N. Z. ..... KO 6
Apr. 30—Ivan Kruger, Cape Town ..... KO 7
(South African middleweight title)
June 14—Lou Thompson, Cape Town ..... KO 1
Aug. 11—Zaka Madziwa, Bulawayo ..... KO 2
Aug. 15—Teddy Haynes, Cape Town ..... KO 2
Oct. 8—Yvan Preberg, Cape Town ..... KO 5
Oct. 19—Piet Ferriera, Potgietersrus ..... KO 2
(South African middleweight title)

1964

Jan. 17—Mike Holt, Cape Town ..... W 12
(South African light-heavyweight title)
Feb. 8—Chris Van Rooyen, Pretoria ..... KO 8
Feb. 14—Dawie Hamman, Durban ..... W 10
Sept. 21—Harry Scott, Cape Town ..... W 10
Nov. 3—Lou Gutierrez, Johannesburg ..... W 10

1965

Jan. 20—Michel Vinot, Cape Town ..... W 10
May 22—Paul Roux, Johannesburg ..... W 10

1966

Oct. 12—Gerry DeBruyn, Johannesburg ..... KO by 2
(South African Heavyweight Title)

1967

Jan. 2—Willie Jansen, Capetown ..... KO 4
(South Africa Light-Heavyweight Title)
Aug. 28—Jan Pieterse, Johannesburg ..... KO by 10
(South African light-heavyweight title)
Dec. 11—Nick Dekker, Johannesburg ..... L 4

MIGUEL VELAZQUEZ

11-0 ?
(7-0) ?

Spanish Lightweight
Born, Tenerife, December 27, 1944

1966

Dec. 2—Ricardo Garcia, Madrid ..... KO 2
Dec. 17—Segu Valli, Madrid ..... W 8
Dec. 24—Joao Martin, Madrid ..... KO 4

1967

Mar. 31—Bernard Zimmond, Madrid ..... W 8
Apr. 13—Antin Velasco, Madrid ..... KO 4
May 6—Rene Rourre, Madrid ..... W 8
June 1—Francois Dessi, Madrid ..... KO 3
June 8—Juan Pena, Madrid ..... KO 5
June 24—Pedro Martinez, Tenerife ..... KO 4
July 8—Paquillo Garcia, Tenerife ..... W 8
Aug. 23—Medina Segundo, Madrid ..... KO 6

LION VEN

26-12-1
(17-4-1)

Belgian Heavyweight Champion
Began boxing in 1960 and through 1962 engaged in 15 bouts; won 12 (10 by k.o.), lost 3.

1963

Feb. 10—Wladis Kopec, Brussels ..... KO 4
Apr. 30—Gilles Dieude, Brussels ..... KO 6
Sept. 28—Jo Syoz, Antwerp ..... KO 5
Oct. 21—Nic Maric, Liege ..... KO 5
Dec. 7—Jo Juvillier, Tours ..... W 10

1964

Feb. 15—Bernard Quellier, Tours ..... KO by 5
June 6—Valere Mahau, Courtrai ..... KO 3
(vacant Belgian heavyweight title)
Oct. 16—Giancarlo Bacchini, Brussels ..... W 8

Sept. 10 Pekka Kokkonen, Tampere L 10
1965
Jan. 18—Leen Jansen, The Hague ..... W 8
Mar. 27—Valere Mahau, Ghent ..... W 8
Apr. 9—Heini Meinhardt, Hamburg ..... LF 4
Nov. 8—Bernard Thebault, Paris ..... KO by 2
Dec. 22 - Kurt Straub Frankfurt L 8
Dec. 25 - V. Mahau Courtrai KO 4
1966

Feb. 14—Young McCormack, Bermondsey ..... W 8
Mar. 15—Leweni Waqa, Belfast ..... W 8
May 14—Victor Chapelle, Neumunster ..... KO 4
(Belgian light-heavyweight title)
June 3—Harry Kneipp, Neumunster ..... D 8
Nov. 26—Paul Roux, St. Quentin ..... KO by 7
Dec. 23—Vittorio Saraudi, Rome ..... L 8

Harry Kneipp Ghent W 8
1967
Feb. 21—Young McCormack, Belfast ..... L 10
Dec. 7—Hans-Jorgan Jacobsen, Copenhagen ..... KO by 3

PIERRE VETROFF

30-19-1
(8-3)

French Bantamweight Champion
Born, Marseilles, October 15, 1936.

1958

Feb. 23—Ray Benard, Marseilles ..... W 6
Mar. 25—Robert Lallemand, Paris ..... W 6
May 8—Lionel Jahier, Marseilles ..... W 8
May 16—Jacques Druille, LeSeyne ..... W 6
June 14—Si Mohamed, Marseilles ..... KO by 2
Oct. 11—Jacques Delplace, Paris ..... W 8
Dec. 7—Rene Beolet, Marseilles ..... W 8

1959

Jan. 25—Charles Sylla, Marseilles ..... KO by 9
Feb. 26—Michel Lamora, Marseilles ..... W 10
Apr. 13—Robert Tartari, Paris ..... L 8
June 6—Andre Pierson, Marseilles ..... KO 4
July 4—Abdelkader Azzouz, Mars'les ..... KO 6

Alfredo Vogrig

July 14—Alberto Scipioni, Juan-les-Pins..W 8
Aug. 15—Orlando DiCamillo, San Remo KO 6
Nov. 9—Kamara Diop, Paris.....L 10

1960

Feb. 25—Robert Tartari, Marseilles ....W 10
Mar. 27—Francisco Carreno, Marseilles ..W 10
Apr. 30—Eugene Lecozanet, Marseilles..W 10
June 19—Rafael Gayo, Madrid .....W 8
Oct. 15—Alex Bollaert, Brussels .....W 10
Dec. 4—Elysee Castre, Calais .....KO 4
(French bantamweight title)

1961

Jan. 1—Federico Scarponi, Paris .....L 10
May 13—Jean Dos Santos, Marseilles ....W 10
Aug. 13—Elysee Castre, Berck-Plage...KO 4
(French bantamweight title)
Aug. 28—Johnny Caldwell, Carmarthen..L 10
Nov. 11—Dommy Balajadia, Manila ....W 10

1962

Mar. 27—Federico Scarponi, Milan .....W 10
Apr. 28—Giuseppe Linzalone, Pesaro .....KO by 9
June 2—Jean Guerard, Tours .....L 15
(French bantamweight title)
Dec. 1—Jean Guerard, Tours .....KO 14
(French bantamweight title)

1963

Feb. 16—Jean Renard, Tours.....KO 5
Mar. 15—Michel Lamora, Villeurbanne..W 15
(French bantamweight title)
Apr. 19—Risto Luukkonen, Helsinki.....L 8
May 17—Jean Parra, Lyons.....L 10
Nov. 4—Felix Brami, Paris.....D 10
Nov. 12—Alan Rudkin, London.....L 10

1964

Jan. 10—Felix Brami, Paris.....L 10
May 22—Risto Luukonen, Helsinki.....L 15
(European bantamweight title)
July 10—Hector Omar Oliva, Marseilles..W 10

1965

Feb. 4—Mimun ben Ali, Barcelona.....L 15
(European bantamweight title)
Apr. 8—Kid Tano, San Sebastian.....L 10
May 29—Jean Parra, Marseilles.....W 15
(vacant French bantamweight title)
Dec. 4—Risto Luukkonen, Marseilles....W 10

1966

Mar. 6—Tommaso Galli, Marseilles.....L 15
(European bantamweight title)
Apr. 4—Vicente Garcia, Paris.....W 10
Nov. 7—Felix Brami, Paris.....L 10
Dec. 23—Manuel Calvo, Madrid.....L 10

1967

Feb. 25—Salvatore Burruni, Turin.....KO 7
Oct. 5—Minum ben Ali, Barcelona.....L 10
Nov. 30—Antoine Porcel, Lyon.....W 15
(French Bantamweight Title)

WELLINGTON VILELLA

Italian Bantamweight

1967

Apr. 28—Salvatore Burruni, Genoa.....L 10
May 17—Franco Sperati, San Remo.....L 8
July 28—Franco Sperati, Cagliari.....L 8
Aug. 15—Franco Zurlo, Pievetorian.....L 10

BERNABE VILLACAMPO

Filipino Flyweight

Born June 11, 1943—Toledo City, Philippine Is.

1963

Apr. 20—Little Rufe, Cebu.....KO 6
Aug. 10—Ric Magramo, Cebu.....L 10
Sept. 21—Primi Famiro, Luzon City.....L 10
Dec. 28—Rom Rico, Luzon City.....W 10

1964

Feb. 1—Ric Magramo, Cebu.....W 10
Apr. 4—Little Paramount, Cebu.....L 10
May 2—Young Bonnie, Cebu.....W 10
June 27—Chosie Yoshio, Cebu.....KO 7
Nov. 7—Rudy Billones, Luzon City....KO 4
Nov. 28—Little Paramount, Cebu.....W 10

1965

Mar. 6—Jet Parker, Cebu.....L 10
Apr. 24—Speedy Haynes, Cebu.....KO 6
May 15—Jet Parker, Cebu.....L 10
July 31—Primo Famiro, Cebu.....WF 8

1966

Feb. 19—Manuelo Balaba, Quezon City...D 10
Sept. 30—Dong Ki Cho, Cebu City.....W 10
Oct. 1—Ric Magramo, Manila.....KO by 3
Nov. 7—Katsuyoshi Takayama, Okayama .....KO 6
Dec. 4—Yoshio Nakane, Tokyo .....KO 6

RUDY VILLAGONZA

Filipino Bantamweight

Born February 16, 1944—Caloocan City, Philippine Is.

(Started career in 1961—Had 18 fights between 1961 and 1963 of which he won 13, Lost 3 and was stopped twice.)

1963

Feb. 4—Flash Gordon, Guagua, Pampanga .....W 6
Apr. 9—Little Borlaza, Guagua, Pampanga .....L 10
Apr. 26—Flash Elarco, Cagayan de Oro..KO 10
May 25—Star Rodriguez, Manila.....W 8
June 15—Eddie Boy, Manila.....W 6
July 26—Little Borlaza, TV Fistorama...W 10
Aug. 21—Billy Brown, Luzon City...KO by 6
Oct. 12—Young Bonnie, Manila.....L 10
Nov. 9—Naven Kid, Angeles, Pampanga .....W 10
Dec. 7—Bonnie Borromeo, Manila.....KO 9
Dec. 14—Bruno Capillanes, Manila.....W 10

1964

Feb. 8—Chartchai Laemfapha, Manila..W 10
Mar. 7—Pat Gonzales, Manila.....W 10
June 6—Tiny Palacio, Manila.....W 10
July 18—Frederick Bonus, Manila.....TD 12
(Filipino Bantamweight Title)
Aug. 29—Pat Gonzales, Manila.....W 10
Oct. 3—Pat Gonzales, Manila.....W 10
Oct. 31—Jessie Necessario, Manila.....KO 4
Dec. 12—Katsuo Haga, Manila.....W 10

1965

Feb. 8—Chartchai Chionoi, Quezon City..W 10
Feb. 27—Cherry Montano, Manila.....KO 10
Sept. 6—Jose Bonus, Angeles City....KO 7
Oct. 2—James Skelton, Manila.....KO 8
Dec. 18—Katsutoshi Aoki, Manila.....KO 3

1966

Apr. 22—Jet Parker, Manila.....L 10
June 17—Al Diaz, Manila.....L 10
Aug. 19—Roberto Andrade, Manila.....W 10
Sept. 16—Ponchai Poppraincam, Manila..L 10
Oct. 14—Arnulfo Torrevillas, Rizal.....KO 4
Dec. 19—Yoshio Makane, Tokyo.....L 10

1967

Jan. 9—Katsuyoshi Takayama, Utsunomiya.....L 10
Jan. 22—Katsuhiro Harada, Tokyo..KO by 2
Oct. 6—Vil Tumulak, Rizal.....W 10
Nov. 24—Teadosio Echavez, Rizal.....D 10

ALFREDO VOGRIG

Pre-1960 3 wins; 2 losses; 1 draw 20-16-3 (8-8)?

Italian Light-Heavyweight

1960

Jan. 9—Horst Niche, Stuttgart.....W 8
Jan. 22—Horst Niche, Cologne.....W 8
Feb. 6—Dieter Wemhoner, Frankfurt..LF 7
Apr. 2—Hans Ducree, Munich.....KO 7
May 8—Wenzel Bociek, Hamburg.....KO 1
May 28—Giorgio Fuga, Udine.....KO 3
Oct. 13—Luigi Gheda, Milan.....KO 5
Oct. 19—Luigi Gheda, Milan.....KO 4
Nov. 16—Geo. Torrecillas, Milan....KO by 7

1961

May 20—Mike Holt, Johannesburg.....KO 5
June 24—Mike Holt, Johannesburg.....WF 5
July 17—Mike Holt, Johannesburg..KO by 5
Oct. 7—Stoffel Willemse, Pretoria..KO by 5
Dec. 16—Stoffel Willemse, Bulawayo...LF 7

Wilhelm von Homburg

1962

July 6—Doug Nicholas, Durban----KO by 4
Dec. 10—Dean Bogany, Wellington-KO by 3

1964

Apr. 30—Luigi Napoleoni, Naples-----KO 3
Aug. 14—Guerrino Scattolin, Sacile-----W 8
Sept. 18—Guy Mastil, Rome----------W 6
Oct. 16—Piero Del Papa, Turin--------LF 11
(Italian light-heavyweight title)
Nov. 25—Guerrini Scattolin, Cologne-----D 8

1965

Feb. 19—Renato Moraes, Rome-----KO by 6
Apr. 23—Renato Moraes, Bologna--------D 8
July 18—Helmut Ball, Udine----------W 8

1966

Jan. 9—Giovanni Biancardi, Pavim--L dis. 3
Feb. 7—Chic Calderwood, London--KO by 3
Nov. 21—Bernard Thebault, Paris--------W 8

1967

June 11—Raimo Nisula, Lulea----------W 8

WILHELM VON HOMBURG

(Norbert Grupe)
Los Angeles, Calif., Heavyweight
Born, Berlin, Germany August 25, 1940.

1962

July 20—Sam Wyatt, Los Angeles ------D 4
Aug. 16—Bob Brown, San Diego-------KO 3
Aug. 24—Tony Fern, Los Angeles ------KO 3
Sept. 21—Al Cummings, Los Angeles --KO 3
Oct. 25—Freeman Hardin, Los Ang..KO by 3
Dec. 14—Hugh Davey, Los Angeles------W 6
Dec. 18—Cliff Gray, San Diego----------W 6

1963

Jan. 22—Roy Smith, San Diego----------W 8
Feb. 15—Bob Mumford, Los Angeles---KO 6
Feb. 19—Cliff Gray, San Diego---------KO 1
Feb. 25—Gus Calf Rope, Hollywood----KO 6
Mar. 25—Pete Gonzales, Hollywood----KO 3
May 20—Bobby Sand, Hollywood-------KO 9
June 1—Tommy Merrill, Las Vegas------D 6

1964

June 24—Bobby Sand, Hollywood------KO 9
Sept. 19—Billy Stephans, Los Angeles----L 10
Nov. 18—Monroe Ratliff, Santa Monica--W 10
Jan. 6—Bob McKinney, New York----KO 9
Apr. 7—Roy Crear, Oklahoma City----KO 5
May 8—Ulli Ritter, Hamburg----------D 10
May 29—Jean Huiban, Oldenburg------KO 6
Nov. 6—Lars Norling, Hamburg-------KO 9
Nov. 13—Josef Syoz, Hamburg---------KO 10
Nov. 27—Paul Kraus, Kiel-------------KO 3

1965

Jan. 16—Piero Tomasoni, Dortmund------L 10
Feb. 20—Ulli Ritter, Kiel----------KO 6
Apr. 2—Jose Manzur, Vienna----------KO 8
Apr. 29—Baas Duivenbode, Hanover---KO 4
May 28—Archie McBride, Berlin---------D 10

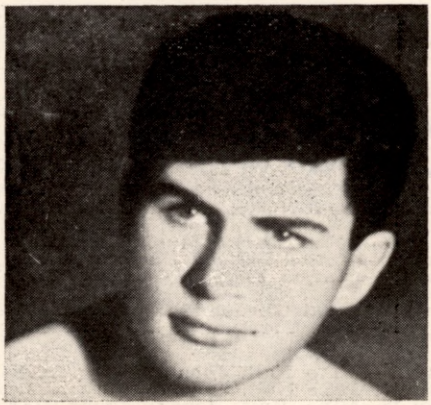

ALFREDO VOGRIG, Italy

1966

May 14—Erich Schoeppner, Dortmund----D 10
Nov. 19—Piero Del Papa, Berlin------L dis. 11
(European Light-Heavyweight Title)
Dec. 9—Archie McBride, Frankfurt----KO 9

1967

May 3—Ray Patterson, Dortmund------D 10
Dec. 15—Paul Roux, Munich----------KO 5

LLOYD WALFORD

Chesterfield, England, Light-Heavyweight

1967

Mar. 7—Ernie Field, Manchester--------D 8
Apr. 3—Dave Barber, Manchester------W 8
Sept. 18—Roger Tighe, Leicester----------D 8

BILLY WALKER

London (West Ham), England, Heavyweight
Born, March 3, 1939.
1962 A.B.A. champion

1962

Mar. 27—Jose Peyre, London ----------KO 5
May 22—Mariano Echevarria, London---D 8
Aug. 14—Erwin Hack, Blackpool ------KO 1
Sept. 6—Robert Archie Moore,
Liverpool ----------KO 2
Nov. 13—Phonse LaSaga, London -----KO 1
Nov 20—Jose Gonzalez, Leicester ------LF 3
Nov. 26—Jose Gonzalez, Manchester ----W 8

1953

Jan. 20—Peter Bates, London----------KO 2
Mar. 26—Joe DiGrazio, London---------KO 3
June 11—Mariano Echevarria, London---W 8
June 24—Kurt Stroer, Carmarthen------KO 2
Sept. 10—Johnny Prescott, London------KO 10
Nov. 12—Johnny Prescott, London------L 10

1964

Jan. 28—Joe Bygraves, London---------WF 6
Mar. 10—Bill Nielsen, London------KO by 8
May 12—Bill Nielson, London----------KO 2
Oct. 27—Joe Erskine, London----------W 10

1965

Jan. 26—Charley Powell, London------KO 2
Mar. 30—Brian London, London----------L 10
Aug. 19—Eduardo Corletti, San Remo----D 10
Oct. 19—Eduardo Corletti, London--KO by 6

1966

Mar. 31—Lars Norling, London----------KO 4
May 2—Bowie Adams, Manchester----KO 3
Sept. 20—Horst Benedens, London------KO 1
Oct. 25—Jose Menno, London----------KO 10
Dec. 6—Ray Patterson, London---------KO 8

1967

Feb. 13—Giulio Rinaldi, Manchester-W dis. 1
Mar. 21—Karl Mildenberger,
London----------KO by 8
(European Heavyweight Title)

LLOYD WALLACE

Jamaica, W.I., Welterweight

1967

Apr. 5—Peter Mitchell (140½)
Hammersmith----------L 6
May 9—Barry Cowley (143) Liverpool---L 6
May 30—Bryn Lewis, Porthcawl----------L 6
July 3—Tom McNeil (139) London------L 6
Oct. 2—Mickey Brooks, Northampton----L 6
Nov. 14—Jackie Turpin, Wolverhampton-L 6

MAKOTO WATANABE

Japanese Welterweight

Born June 24, 1938.

Began boxing in 1957 and through 1959 engaged in 17 bouts; won 12, drew 1, lost 4.

1960

Jan. 31—J. Kosaka, Osaka ----------KO 5
Apr. 29—T. Katsuzawa, Tokyo ----------W 6

Peter Weiland

June 30—S. Shigeno, Tokyo ----------D 6
July 21—K. Yamaguchi, Tokyo ----------W 6
Aug. 1—Y. Koike, Sappolo ----------KO 4
Nov. 4—N. Mirishima, Tokyo ----------W 10
Dec. 21—Jiro Sawada, Tokyo ----------W 4

1961

Jan. 8—Y. Matsutani, Tokyo ----------KO 5
Mar. 31—T. Sugimori, Tokyo ----------L 10
July 27—Jiro Sawada, Tokyo ----------W 10
(Japanese welterweight title)
Aug. 21—T Okuyama, Toyama ----------W 8
Sept. 10—H. Yamada, Tokyo ----------W 10
Nov. 2—Jiro Sawada, Tokyo ----------W 10
(Japanese welterweight title)
Dec. 9—J. Kanazawa, Tokyo ----------KO 6

1962

Jan. 1—Jarrell Pate, Tokyo ----------W 10
Feb. 5—Hachiro Ito, Tokyo ----------W 10
Feb. 24—Filo Ravalo, Manila ----------W 10
May 8—Hachiro Ito, Tokyo ----------L 10
(Japanese welterweight title)
July 1—Kim Ki Soo, Tokyo --------KO by 7
Sept. 10—Hachiro Ito, Tokyo ----------W 10
(Japanese welterweight title)
Oct. 2—O. Pung, Tokyo ----------KO 5
Nov. 19—Somkyat Moonjon, Fukui ----NC 9

30-7-2-1

1963

Jan. 14—Junya Kosaka, Kobe----------W 10
Feb. 25—Jerry Cobra Pate, Tokyo------KO 5
Apr. 8—Yoshinori Takashashi, Tokyo---L 10
May 27—Rocky Alarde, Tokyo----------W 10
July 17—Sheji Kawaguchi, Tokyo------KO 5
Aug. 26—Yoshinori Takahashi, Tokyo----L 12
(Oriental Welterweight title)

34-9-2-1

1964

Jan. 3—Munchai T.R.O., Tokyo--------W 10
Mar. 3—Randolph Masula, Tokyo--KO by 1
June 22—Bert Somodio, Tokyo----------KO 5
Aug. 31—Lee Kyo San, Tokyo----------KO 4
Oct. 19—Osamu Watanabe, Sapporo-----L 10
(Japanese welterweight title)
Dec. 7—Nakao Sasazaki, Tokyo--------KO 7

38-11-2-1

1965

Feb. 8—Sakuji Shinozawa, Tokyo--------L 10
Apr. 26—Taketeru Yoshimoto, Tokyo----KO 5
June 14—Sakuji Shinoza, Tokyo----------W 10
Aug. 23—Hisao Minami, Osaka----------L 10
Oct. 11—Rocky Montante, Tokyo-------KO 2
(Oriental light welterweight title)
Dec. 27—Hisao Minami, Tokyo----------D 10

41-13-3-1

1966

Mar. 7—Kunio Yoshida, Tokyo----------D 10
Apr. 14—Sakuji Shinozawa, Fukushima--W 10
June 20—Rocky Alarde, Tokyo-------KO by 8
(Orient Junior Welterweight Title)
Oct. 3—Hisao Minami, Takamatsu City--L 10
(Japanese welterweight title)

PHIL WATFORD

London, England, Heavyweight (West Ham)

1967

* May 11—Tommy Blackburn, Gosforth-KO 1
* May 11—Terry Feeley, Gosforth-------W 3
* June 12—Bernard Pollard, Gosforth----W 6
* Heavyweight novice tourney

16-3-2 (13-1)

PETER WEILAND

See Tommasi

German Heavyweight
(Complete record unavailable)

1966

Feb. 3—Wim Snoek, Kiel----------KO 1
Feb. 26—Valere Mahau, Wolfsburg------KO 4
Oct. 7—Jose-Mariano Echevarria, Hanover ----------D 8
Dec. 3—Billy Daniels, Kiel----------D 10

Paul Kraus Kiel KO 6

1967

Apr. 15—Gerhard Zech, Kiel--------KO by 7
(German Heavyweight Title)
~~June 5—Glyn Davies, London----------L 8~~
Oct. 14—Manfred Markgraf, Kiel-------KO 2

Roland Stratz, Oldenburg KO 8
Jürgen Hartung, Wuppertal KO 1

DON WELLER

London (Battersea), England, Bantamweight
1959 A. B. A. Champion
Born, November 11, 1936.

1959

Oct. 19—Johnny Lewis, London --------W 6

1960

Jan. 25—Brady Barlow, Luton ---------W 6
Feb. 24—Johnny Lewis, Cardiff --------W 6
Mar. 21—Don Coshirel, London --------W 6
Aug. 15—Terry Crimmins, Aberdare---WF 3
Nov. 28—Dennis East, London----------W 12

1961

Apr. 17—Alex Ambrose, London --------L 8
Dec. 5—Tommy Burgoyne, London ---KO 4

1962

Jan. 9—Danny Wells, London -------WF 7
Mar. 2—Risto Luukkonen, Haelsingborg ----------KO by 3
Apr. 24—Dai Corps, Birmingham --------D 6
May 30—Terry Crimmins, Cardiff ------L 8
Sept. 20—Lewis Mackay, Glasgow -------D 8
Nov. 5—Brian Cartwright, London ---KO 4
Nov. 19—Mick Hussey, London --------KO 7

1963

Feb. 7—Mick Hussey, London----------KO 6
Mar. 25—Brian Bissmire, London--------W 10
Oct. 28—Danny Lee, London--------KO by 4
Nov. 25—Danny Lee, London----------W 8
Dec. 2—Tommy Burgoyne, London----W 8

1964

Jan. 20—Tommy Burgoyne, Manchester-W 10
Feb. 11—Danny Lee, London----------W 8
Apr. 27—Glyn Davies, London----------D 8
June 16—Alan Rudkin, London-------KO by 5
Nov. 23—Mick Hussey, London----------W 10

1965

Jan. 4—Baby John, London----------W 8
Feb. 22—Orizu Obilaso, London----------L 8
Mar. 3—Jackie Brown, London----KO by 6
May 18—Monty Laud, London----------L 10
Nov. 1—Terry Gale, London----------W 8
Dec. 8—Jimmy Anderson, London-----KO 4
Dec. 14—Jim McCann, Belfast--------KO by 5

1966

Apr. 4—Jerry Jones, London----------W 8
July 4—Glyn Davies, London----------L 8
Nov. 21—Carl Taylor, London----------L 10
Dec. 12—Tony Barlow, Manchester-----KO 5

1967

Feb. 26—Jan Persson, Malmoe------KO by 6
June 5—Glyn Davies, London----------L 8
Nov. 27—Winston Van Cuylenberg, London ----------WF 8

BOBBY WELLS

(Australian Featherweight)

1963

July 26—Dave Navle, Brisbane------KO by 3
Oct. 11—Bill Duke, Brisbane----------KO 1

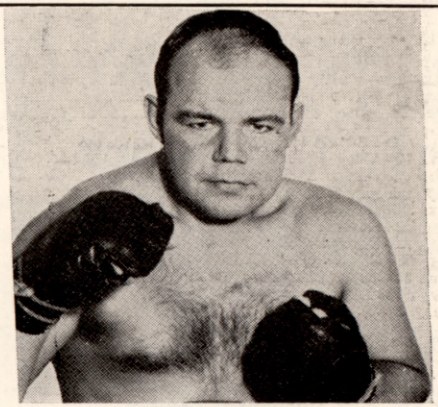

PETER WEILAND
Germany

Al White

1964

Apr. 11—Merv Walker, Toowoomba.....KO 5
Sept. 25—Merv Coolwell, Brisbane.....KO 2
Oct. 16—Freddie Davis, Brisbane.....KO 9
Nov. 13—Russ Clark, Brisbane.....KO 9
Dec. 18—Darryl Harrison, Brisbane.....KO 5

1965

Feb. 19—Arthur Clark, Brisbane.....KO by 3
Apr. 30—Des McKee, Brisbane.....L 8
May 14—Des McKee, Brisbane.....L 12
Aug. 20—Lionel Rose, Melbourne.....KO by 8
Sept. 24—Darryl Harrison, Brisbane.....KO 1
Nov. 19—Harold Hopkins, Brisbane.....KO by 9

1967

Mar. 31—Peter Roetin, Ipswich.....W 6
June 2—Terry Wilson, Brisbane.....L 6
Sept. 15—Barry Barr, Brisbane.....KO 3
Sept. 29—Wayne Doherty, Brisbane.....L 8
Oct. 13—Wayne Doherty, Brisbane.....D 8

AL WHITE 18-0

Middlesbrough, England, Lightweight
Born 1945.

(8-0)

1965

Oct. 27—Joe Babbington, London.....KO 1
Nov. 15—Uke Johnson, London.....KO 3
Dec. 13—Tommy Atkins, Manchester.....KO 4

1966

Jan. 10—Manley Brown, London.....W 6
Feb. 8—Manley Brown, London.....W 6
Feb. 14—Albert Daniels, London.....KO 4
Mar. 7—Joe Okesi, London.....KO 4
Mar. 21—Ron Davies, Brighton.....W 6
Apr. 19—Tommy Tiger, London.....W 8
June 14—Tommy Tiger, London.....W 8
Aug. 6—Chris Elliott, London.....W 8
Sept. 8—Ivor Drew, London.....KO 8

1967

Jan. 23—Al Keen, London.....W 8
Mar. 7—Johnny McKenna, Wolverhampton.....W 8
Mar. 15—Chris Elliott, London.....KO 4
Apr. 4—Tommy McNeill (137¾) Wolverhampton.....KO 5
July 10—Phil Lundgren, London.....W 8
Sept. 19—Phil Lundgren, London.....W 8

IVAN WHITER 21-9-4

London (Tooting), England, Welterweight
Born, January 4, 1940.

(9-4)

1963

Feb. 19—Mick Laud, London.....KO 2
Mar. 12—Eddie McDonnell, London.....KO 3
Apr. 9—Johnny Brown, London.....KO 4
Apr. 22—Johnny Fuller, London.....KO 6
June 4—Peter Morgan, London.....W 6
Oct. 8—Brian McCaffrey, London.....D 6
Dec. 2—Brian McCaffrey, London.....KO by 8

1964 5-1-1

Feb. 25—Bobby Day, London.....WF 6
Mar. 10—Fitzroy Lindo, London.....KO 6
Apr. 22—Peter Morgan, London.....KO 3
Nov. 3—Joe Falcon, London.....D 8
Dec. 14—Joe Falcon, London.....W 8

Mar. 20—Fred Powney, Nottingham 9-1-1 L 8

1965

Jan. 12—Joe Falcon, London.....W 8
Feb. 4—Don McMillan, Glasgow.....L 8
May 4—Des Rea, London.....L 8
Apr. 5—Ralph Charles, London.....KO by 4
June 29—Harry Wheeler, London.....W 8
Aug. 3—Tommy Blackwell, Brighton.....W 8
Aug. 31—Mickey Laud, London.....W 8
Sept. 21—Vic Andreetti, London.....L 8
Nov. 17—Lex Hunter, London.....KO 2
Dec. 3—Bruno Arcari, Rome.....KO by 4

1966 14-6-3

Jan. 19—Ricky Porter, London.....W 8
Feb. 28—Tommy Tiger, London.....KO 8
June 20—Mickey Laud, London.....W 8
Aug. 6—Ken Buchanan, London.....L 8
Oct. 18—Phil Lundgren, London.....W 10

1967

Jan. 23—Guiseppe Occhipinti, London.....W 10
Feb. 21—Joe Tetteh (138½) Shoreditch.....KO by 4
Apr. 4—Liam Clark (140) Wolverhampton.....D 8
Oct. 10—Fred Powney, Nottingham.....D 8
Nov. 27—Peter Cragg, Lime Grove.....KO 3
Dec. 12—Chris Jobson, London.....W 10

HORST WIECZOREK 22-6-3

German middleweight—Born Aug. 22, 1937.

(3-3)

1963

June 28—Damanio Di Lella, Berne.....W 5
Sept. 28—Jean-Claude Berrua, Ch. de Fonds.....W 6
Oct. 9—Silvio Fassi, Zurich.....W 6
Dec. 18—Marcel Hameau, Zurich.....KO 2

1964

Feb. 23—Daniel Brotin, Paris.....W 8
Apr. 3—Raoul Jorge Fiordelmondo, Berne.....KO 4
May 22—Alberto Grandolini, Yverdon.....W 6
May 31—Jacky Lachemi, Lure.....W 8
Aug. 14—Luciano Lugli, Rimini.....L 8
Sept. 4—Pascal Di Benedetto, Toulon.....KO by 9
Oct. 9—Victor Emmanuello, Zurich.....W 8
Nov. 12—Carlo Vanalesta,, Zurich.....W 8
Dec. 5—Michael Lenain, Laval.....W 8

1965

Feb. 6—Fabio Bettini, Livry Gargan.....D 6
June 2—Jacques Marty, Paris.....KO by 6
Sept. 3—Claude Canu, Berne.....W 10
Oct. 29—Moussa Sangaree, Geneve.....W 10

1966

Feb. 21—Pierre Minier, Paris.....W 10
Apr. 15—Heinz Dussing, Hamburg.....W 8
May 14—Hugo Kohler, Dortmund.....KO 4
Sept. 17—Klaus Stockmann, Kiel.....W 10
Sept. 30—Alfredo Vogrig, Berne.....D 10
Nov. 19—Luciano Lugli, Berlin.....W 8

June 6 - Wally Swift, Newcastle L 10

1967

Feb. 28—Klaus Stockmann, Cologne.....D 8
Mar. 17—Gerhard Piaskowy, Cologne.....W 8
Apr. 28—Jacky Cailliau, Cologne.....W 8
June 3—Klaus Stockmann, Berne.....W 10
Sept. 8—Jupp Elze, Cologne.....KO by 7
(For German championship)

Julien van Michelen, Cologne W 8
Marc Destourneaux, Saarbrücken W 8

GEORGE WIGGS

London (West Ham), England, Heavyweight
(Complete record unavailable)

1965

Jan. 5—Joe Johnson, London.....KO 1
Feb. 8—Lloyd Walford, London.....W 6
Mar. 23—Mick Cowan, Preston.....KO 1
May 26—Lloyd Walford, London.....D 6
June 29—Rocky Campbell, London.....KO 2
Oct. 5—Charley Wilson, London.....L 4

1966

Jan. 25—Obe Hepburn, London.....KO by 3
Feb. 21—Vern Allen, London.....KO 1
Mar. 21—Chris Cox, Nottingham.....KO 1
May 2—Obe Hepburn, Manchester.....W 6
Sept. 29—Vic Moore, London.....KO by 4
Nov. 29—Vic Moore, London.....L 8

1967

Mar. 21—Billy Wynter (199½) Wembley.....L 6

HERBERT WILLEMS

Born—October 1, 1942—Light-heavyweight

1965

Dec. 26—Lothar Stengel, Berlin.....KO by 7

1966

Feb. 4—Karl Heinz Nusser, Berlin.....WP 4
June 3—Arno Prick, Neumunster.....KO by 6
Sept. 9—Conny Valencek, Krefeld.....LP 4
Nov. 25—Rudiger Schmitke, Homberg.....WP 4

1967

Apr. 8—Addi Millich, Fellbach.....WP 6
July 15—Rudiger Schmitke, Krefeld.....D 6

Howard Winstone

BILLY WILLIAMS

Cannock, England, Featherweight

1967

Feb. 28—Jimmy Revie, Walforth....KO by 4
Oct. 2—Brian Cartwright, Northampton..L 8
Nov. 21—Steve Elliston, Bermondsey.....D 8

JOHNNY WILLIAMS

Filipino Welterweight

1967

Aug. 11—Fil Ravalo, Olongapo.....W 10
Nov. 11—Fil Favalo, Manila.....L 12
(Filipino interim welterweight title)

CHARLEY WILSON

London (Aldgate), England, Heavyweight

1967

Feb. 20—Roger Tighe (189½) N.S.C., London.....L 8
Mar. 20—Len (Rocky) James, N.S.C., London.....D 8
Mar. 29—Ernie Field, Porthcawl.....L 8
July 10—Vic Moore (195) London.....KO 6
Oct. 24—Des Cox, London.....L 8

TERRY WILSON

8-3

Australian Junior-lightweight Champion
Boxed as "Terry Ball" until 1967 (3-1)

1965

July 2—Ron Stanford, Newcastle.....KO 4
July 19—Tony Lythgoe, Sydney.....L 6
Sept. 2—Johnny Lythgoe, Redfern.....W 10
Oct. 29—Noel Kelly, Brisbane.....W 8

1966

Feb. 23—Trevor Ditton, Nth. Sydney....W 10
June 22—Trevor Ditton, Redfern.....KO 3
July 23—Peter Lister, Gisborne.....LF 4

1967

June 2—Bobby Wells, Brisbane.....W 6
July 27—Billy Coleman, Napier.....W 10
Sept. 29—Bobby Daldy, Brisbane.....KO 10
(Won Austrialian junior-lightweight title)
Dec. 11—Kimpo Amarfio, Brisbane..KO by 4

HOWARD WINSTONE

59-5

British & European Featherweight Champion
Born, Merthyr Tydfil, Wales, April 15, 1939.
As amateur won 84 of 86 bouts; in 1958 was winner of Welsh, British ABA and Empire Games bantamweight championships. (26-2)

HOWARD WINSTONE
Wales

1959

Feb. 24—Billy Graydon, London.....W 6
Mar. 14—Peter Sexton, Newport .....W 6
Apr. 15—Tommy Williams, Cardiff .....W 6
May 27—Jackie Bowers, Cardiff .....W 6
June 24—Jake O'Neal, Porthcawl .....W 6
July 14—Ollie Wyllie, Aberdare .....W 6
Aug. 8—Hugh O'Neill, Ebbw Vale .....W 6
Sept. 1—Billy Calvert, Aberdare .....KO 7
Sept. 14—Joe Taylor, Ebbw Vale.....KO 4
Dec. 14—Billy Calvert, London.....W 8

1960

Jan. 14—George O'Neill, Cardiff .....KO 7
Jan. 25—Robbie Wilson, London .....W 8
Feb. 4—Colin Salcombe, Birmingham..KO 6
Feb. 24—Terry Rees, Cardiff .....KO 8
Mar. 31—Gordon Blakey, Cardiff .....KO 8
May 9—George Carroll, Swansea .....KO 4
May 19—Con Mount Bassie, Birmingham .....W 10
June 23—Noel Hazard, Birmingham ...KO 3
July 27—Phil Jones, Porthcawl .....W 10
Aug. 15—Sergio Milan, Aberdare .....KO 6
Sept. 22—Jean Renard, Cardiff .....KO 8
Oct. 25—Jean Renard, London .....W 8
Nov. 28—Roy Jacobs, Carmarthen .....W 10

1961

Jan. 19—Floyd Robertson, Cardiff.....W 10
May 2—Terry Spinks, London.....KO 10
(British featherweight title)
Aug. 24—Aryee Jackson, Liverpool.....W 10
Sept. 4—Gene Fosmire, Cardiff.....W 10
Nov. 20—Olli Maki, Nottingham .....W 8

1962

Jan. 9—Oripies Dos Santos, London ...W 8
Apr. 10—Derry Treanor, London .....KO 14
(British featherweight title)
May 30—Harry Carroll, Cardiff .....KO 6
(British featherweight title)
Aug. 2—Dennis Adjei, Cardiff .....W 8
Aug. 18—George Bowes, Newtown .....W 10
Sept. 11—Billy Davis, London .....KO 7
Nov. 5—Leroy Jeffery, Leeds .....KO by 2
Dec. 10—Freddie Dobson, Manchester..KO 3
Dec. 27—Teddy Rand, London .....KO 3

1963

Jan. 31—Johnny Morrissey, Glasgow...KO 11
(British featherweight title)
Apr. 29—Gracieux Lamperti, Cardiff....KO 8
May 13—Juan Cardenas, London.....W 8
July 9—Alberto Serti, Cardiff.....KO 14
(European featherweight title)
Aug. 20—Billy Calvert, Porthcawl.....W 15
(British and European feather titles)
Sept. 20—Miguel Kimbo Calderin, Corwen .....W 10
Dec. 9—John O'Brien, London.....W 15
(British and European featherweight titles)

1964

Jan. 28—Don Johnson, London.....L 10
Mar. 24—Joe Rafiu King, London.....W 10
May 12—Lino Mastellaro, London.....KO 8
(European featherweight title)
June 22—Phil Lundgren, London.....KO 7
Sept. 21—Jose Bisbal, Manchester.....W 10
Dec. 1—Baby Luis, London.....W 10
Dec. 14—Boualem Belouard, Nottingham .....W 10

1965

Jan. 22—Yves Desmarets, Rome.....W 15
(European featherweight title)
Mar. 29—Don Johnson, Carmarthen.....W 10
June 1—Lalo Guerrero, Mexico.....KO 5
June 23—Jose Legra, Blackpool.....W 10
Sept. 7—Vicente Saldivar, London.....L 15
(world featherweight title)
Dec. 14—Brian Cartwright, London....KO 9

1966

Mar. 7—Andrea Silanos, Sassari.....KO 15
(European Featherweight Title)
Sept. 6—Jean De Keers, London.....KO 3
(European Featherweight Title)
Oct. 10—Don Johnson, Manchester..W dis. 4
Dec. 7—Lenny Williams Aberavon.....KO 8
(European and British featherweight titles)

1967

Jan. 17—Richard Sue, London.....W 10
June 15—Vicente Saldivar, Cardiff.....L 15
(World featherweight title)
Oct. 14—Vicente Saldivar, Mexico City.....KO by 12
(World featherweight title)

Leon Zadourian

TETSUYA YAMAGAMI

Japanese Bantamweight
(Complete record unavailable)

1963

May 23—Ernesto Miranda, Hiroshima....L 10
Sept. 18—Avelino Estrada, Tokyo.....W 10
Oct. 31—Thai Payaksopon, Tokyo.....L 10

1964

Jan. 10—Katsuo Haga, Tokyo.....W 10
Feb. 28—Memo Tellez, Tokyo.....D 10
July 16—Oscar Reyes, Tokyo.....L 10

1965

Feb. 4—Lee Tong-Chun, Tokyo.....W 10
Mar. 18—Kim Hyun, Tokyo.....W 10
June 10—Katsuo Haga, Tokyo.....W 10
July 15—Tatsuya Takami, Tokyo.....W 10
Sept. 1—Kenichi Iida, Tokyo.....W 10
Oct. 21—Orlando Medina, Tokyo....KO by 7

1966

Jan. 3—Kiyoshi Tanabe, Tokyo.....L 10
Apr. 7—Katsu Saito, Sendai City.....L 10
June 2—Jung-Whan Chang Tokyo.....W 10
July 18—Henry Acido, Tokyo.....D 10
Sept. 12—Speedy Hayase, Tokyo.....L 10
Dec. 4—Lee Won-suk, Seoul.....L 15
(Oriental bantamweight title)

1967

Feb. 9—Eigo Takagi, Tokyo.....KO by 10

KUNIO YOSHIDA

Japan Welterweight
(Complete record unavailable)

1966

Mar. 7—Makoto Watanabe, Tokyo.....D 10
Apr. 11—Muneo Mizoguchi, Tokyo.....W 10
July 9—Hisao Minami, Himeji City.....L 10
July 25—Rocky Alarde, Tokyo.....W 10
Sept. 11—Kazuyoshi Kubokura, Tokyo....D 10
Nov. 5—Fel Pedranza, Tokyo.....D 10

1967

Mar. 12—Shigeru Ogiwara, Tokyo.....W 10
June 18—Shigeru Ogiwara, Tokyo.....L 10
Oct. 4—Shigero Ogiwara, Tokyo.....L 10
(Japanese Junior Welterweight Title)
Dec. 4—Kenschichiro Dato, Tokyo.....L 10

LEO YOUNG

Australian Lightweight

1966

Nov. 18—Cecil Clayton, Melbourne.....W 4
Dec. 12—Cecil McQuillan,
Sth. Melbourne.....W 8

1967

Jan. 20—Col Gee, Melbourne.....W 8
Feb. 20—Adrian Taylor,
Sth. Melbourne.....KO 4
Apr. 17—Arthur Clark, Sth. Melbourne..W 8
May 11—Jimmy Sancassani,
Melbourne.....KO 3
June 9—Domenico Scalco, Melbourne....L 8
Aug. 7—Johnny Bono,
Sth. Melbourne.....KO 4
Sept. 4—Arthur Pearson,
Sth. Melbourne.....W 8
Sept. 15—Arthur Pearson, Melbourne....L 10
Sept. 22—Mario Magriss, Melbourne.....W 8
Nov. 10—Arthur Pearson, Melbourne....W 10

ROGER YOUNSI

French Lightweight
Born Conde-sur-Escaut, November 28, 1936. Began boxing in 1960 and through 1961 engaged in 12 bouts; won 10, drew 1, lost 1.

1962

Jan. 18—Abderhamane Faradji, Paris...L 10
Feb. 24—Rafiu King, Rennes.....LF 10
Mar. 27—Giordano Camparı, Milan.....L 8
Apr. 14—Aime Devisch, Denain.....W 10
May 26—Sandro Lopopulo, Milan.....L 8
Oct. 21—Aissa Hashas, Paris.....L 10

1963

Feb. 3—Pierre Tirlo, Paris.....L 8
May 17—Carlo Stellutti, Lyons.....L 8

1964

Mar. 1—Maurice Devilliers, Denain.....D 10
Apr. 9—Teddy Lassen, Copenhagen...KO 8
May 16—Roger Verhelst, Bruges.....D 8
July 5—Mohamed ben Said, Nice.....L 10
Aug. 15—Daniel Deneux, Berck Plage..KO 7

1965

Feb. 13—Roger Verhelst, Denain.....W 10
Mar. 13—Robert Meunier, Denain.....W 10
May 22—Leon Zadourian, Cannes.....D 15
(French lightweight title)
Dec. 11—Robert Meunier, Epernay.....W 10

1966

Jan. 1—Borge Krogh, Copenhagen.....L 8
Jan. 21—Pedro Carrasco, Barcelona..KO by 1
Apr. 25—Maurice Cullen, Newcastle..KO by 2
July 9—Efram Donati, Rimini.....D 8
Aug. 14—Jean-Claude Corroyez,
Berck-sur-mer.....LF 10
Sept. 10—Jack Sylveer, Bruges.....L 8
Nov. 19—Robert Gallois, Rheims.....L 10
Dec. 3—Willi Quatuor, Kiel.....KO by 5

1967

Jan. 16—Jose Legra, Tenerife.....L 10
Feb. 25—Jean Bruccellari,
Villeurbanne.....L 10
June 9—Paul Maolet, Paris.....KO by 8

KIYOHIDE YUZUDO

Japan Bantamweight

1967

Mar. 9—Toyoharu Mizuta, Tokyo.....W 10
Apr. 20—Chun Won Kang, Kagoshima..KO 7
(Oriental Junior Featherweight Title)
July 20—Dony Tesorio, Tokyo.....L 10
Sept. 6—Masataka Uno, Nagoyo.....KO 6
Nov. 9—Soo Kang Suh, Yamago City....D 10
(Orient Junior Featherweight Title)

LEON ZADOURIAN

17-6-3 (7-1)

French Lightweight Champion
Born, Cannes, September 23, 1936.
(Complete record unavailable)

1961

June 15—Jean Dantas, Cannes.....W 10
July 21—Girolamo Licatessi, Cannes....W 10
Sept. 14—Mario Pallavera, Cannes.....KO 6

1962

Feb. 8—Jacky Chauveau, Cannes.....D 10
Mar. 10—Roger Prigent, Nice.....W 10
July 13—Antonio Ramos, Cannes.....D 10
Oct. 5—Fernand Nollet, Cannes.....L 15
(French lightweight title)

1963

Apr. 6—Lucien Hennebelle, Cannes....KO 3
May 11—Bernard Moreau, Nice.....W 10
Aug. 9—Giancarlo Stelluti, Cannes....KO 10
Oct. 11—Georges Payen, Villeurbanne..KO 5
Oct. 31—Isidro Bergua, Cannes.....W 10
Nov. 30—Giulio Zanirato, Cannes.....KO 3

1964

Feb. 8—Roger Prigent, Cannes.....W 12
Mar. 14—Mohamed ben Said, Cannes....W 15
(vacant French lightweight title)
May 16—Aime Devisch, Cannes.....KO 4
Dec. 5—Robert Di Martino, Cannes.....W 10

1965

Mar. 13—Franco Brondi, Paris.....KO by 3
(vacant European lightweight title)
May 22—Roger Younsi, Cannes.....D 15
(French lightweight title)

1966

Feb. 3—Borge Krogh, Copenhagen.....L 10
Apr. 16—Rene Roque, Lyon.....L 10
June 18—Andre Diaoua, Cannes.....KO 6
Oct. 15—Rene Roque, Cannes L 12

Franco Zurlo

1967
Apr. 6—Preban Rasmussen, Copenhagen ..... L 8
May 6—Jackie Bottier, Cannes ..... W 8
Oct. 7—Quintino Soares, Cannes ..... W 8

ROGER ZAMI

11-1-2 (5-1)

French Lightweight
Born Quadeloupe, 1942

1964
Oct. 24—Jean Claude Lepolard, Saint Nazaire ..... W 6
1965
Jan. 23—Paul Rolland, Saint Nazaire ..... KO 5
Feb. 27—Lucien Desroches, Saint Nazaire ..... KO 6
Apr. 10—Kleber Bonjour, Saint Nazaire ..... KO 3
Dec. 19—Michel Bisseux, Tours ..... KO by 5
1966
May 7—Abdoulai Sow, Blois ..... W 8
Oct. 18—Victor Alves, Toulouk ..... W 8
Nov. 26—Roger Malezieux, Saint Quentin ..... KO 8
1967
Jan. 23—Paul Cosentino, Paris ..... D 6
Apr. 22—Rodrigue Simon, Tssoudun ..... WF 5
June 2—Jean Claude Corroyez, Paris ..... KO 4
June 16—Pietro Ceru, Paris ..... D 8
Oct. 6—Serafino Luccherini, Paris ..... W 8
Nov. 11—Young Woodell, Fort de France ..... KO 5

JESUS ZARCO

Spanish Lightweight

Began boxing in 1962 and through 1963 engaged in 13 bouts; won 9; lost 4.

1964
Apr. 18—Sandro Schiavetta, Cremona ..... D 8
May 16—Jean Renard, Cannes ..... W 10
Aug. 21—Salah Laroussi, Cannes ..... W 10
Oct. 11—Sandro Schiavetta, Cremona ..... L 8
Oct. 24—Michel Atlan, Nice ..... W 10
Dec. 5—Jacques Chiche, Cannes ..... W 10
1965
Mar. 13—Felice Becco, Cannes ..... W 10
May 22—Louis Oberto, Cannes ..... D 10
Aug. 14—Andre Diaoua, Cannes ..... D 10
1966
Aug. 18—Don Johnson, San Remo ..... W 8
Dec. 3—Marius Cordier, Cannes ..... L 10
1967
Mar. 4—Akli Chikki, Cannes ..... W 8
May 6—Antoine Licausi, Cannes ..... W 10
Aug. 3—Daniel Vermanderi, Cannes ..... L 8

GERHARD ZECH

32-7-3 (20-4)

German Heavyweight Champion
Born, Berlin, May 28, 1938.

1960
Jan. 9 Robert Warmbrunn, Stuttgart W 4
Feb. 13—Robert Eugene, Stuttgart ..... KO 1
Mar. 5—Bobby Warmbrunn, Ravensburg ..... W 6
Apr. 8—Andre Wyns, Berlin ..... W 6
Oct. 7—Werner Walloschek, Berlin ..... KO 4
Nov. 26—Francois Kania, Frankfurt ..... KO 5
Dec. 7—Giacomo Bozzano, Milan ..... KO 2
Sept. 24 Robert Warmbrunn, Ravensburg W 6
1961
Jan. 20—Jose Gonzalez, Berlin ..... W 8
Feb. 5—Al Kramp, Dortmund ..... KO 3
Mar. 11—Jacques Strocchio, Kiel ..... KO 1
Apr. 28—Jose Peyre, Berlin ..... KO 3
June 16—Alain Cherville, Hamburg ..... KO 2
Sept. 10—Ulli Ritter, Cologne ..... W 8
Sept 20—Ernie Cab, Berlin ..... W 8
Nov. 3—Joe Bygraves, Hamburg ..... KO by 4
1962
Jan. 6—Leon Lebay, Frankfurt ..... KO 2
Jan. 20—Ray Schiel, Dortmund ..... KO 3
Feb. 24—Rene Goubelle, Dortmund ..... KO 2
Apr. 20—Ulli Ritter, Frankfurt ..... W 10
Oct. 7—Federico Friso Cologne ..... W 8
Nov. 17—Tommy Fields, Dortmund ..... D 8
1963
Jan. 26—Ulli, Nitzschke, Berlin ..... KO 7
Mar. 30—Sherman Adams, Dortmund ..... KO 1
June 27—Robert Diquesne, Munich ..... KO 1
Sept. 26—Albert Westphal, Hamburg ..... KO 11
(vacant German heavyweight title)
Nov. 8—Joe Bygraves, Berlin ..... KO 9
1964
Jan. 25—Franco Badalassi, Berlin ..... KO 4
Mar. 6—Ernie Terrell, New York ..... L 10
May 8—Federico Friso, Berlin ..... W 8
Nov. 14—Zora Folley, Dortmund ..... KO by 4
1965
Jan. 22—Wim Snoek, Frankfurt ..... KO 8
Mar. 6—Joe Bygraves, Hanover ..... W 10
May 14—Joe Sheldon, Frankfurt ..... W 8
Oct. 8—Dave Bailey, Hamburg ..... KO by 2
Nov. 26—Karl Mildenberger, Frankfurt ..... L 15
(European heavyweight title)
1966
Apr. 15—Albert Westphal, Hamburg ..... KO 5
June 29—Sonny Liston, Stockholm ..... KO by 7
Nov. 18—Jurgen Blin, Cologne ..... D 12
1967
Feb. 24—Jurgen Blin, Cologne ..... D 12
(German Heavyweight Title)
Apr. 15—Peter Weiland, Kiel ..... KO 7
Dec. 31—Karl Mildenberg, Berlin ..... L 15
(European Championship Bout)

ARTUR ZEMLA

12-6-4 (7-3)

Austrian Welterweight

1962
Jan. 12—Gerhard Topf, Vienna ..... W 4
Jan. 20—Edi Hoppenhofer, Waidhofen ..... KO 4
Feb. 15—Herbert Krebs, Vienna ..... KO 3
May 16—Armin Reckert, Vienna ..... W 4
June 2—Salah Mousri, Waidhofen ..... W 6
Oct. 10 - Giulio Grazioli, Verona Rdby 3
1963
Mar. 9—Wolfgang Fritsche, Esslingen ..... KO 5
Mar. 29—Vicenzo Pitardi, Vienna ..... KO by 3
May 18—Manfred Lessmann, Ravens'bg ..... D 6
May 22—Peter Michalski, Munich ..... L 6
1964
Mar. 13—Ady Muller, Vienna ..... KO 2
June 5—Issar Bachir, Vienna ..... W 6
Oct. 9—Hector Constance, Vienna ..... D 6
1965
Jan. 31—Silvano Bertini, Signa ..... L 6
Apr. 2—Peter Michalski, Vienna ..... D 6
May 14—Klaus Klein, Berlin ..... L 6
June 25—Issa Bachir, Vienna ..... KO 4
July 9—Manfred Lessmann, Linz ..... D 8
Sept. 14—Tullio Zanirato, Vienna ..... W 6
Oct. 2—Wolfgang Fritsche, Berlin ..... KO 1
Dec. 1—Werner Scholch, Vienna ..... KO 6
1967
Feb. 3—Bo Hogberg, Gothenburg ..... KO by 4
(Retired from boxing as a result of a broken jaw.)

PIETRO ZIINO

19-3-3-1 (6-0) ?

See Tommasi

Italian Lightweight

1967
May 12—Mario Oberti, Leghorn ..... W 8
July 15—Victor Tavares, Ponsacco ..... KO 5
Nov. 16—Quintino Soarez, Arezzo ..... W 8
Sonita Ali, Arezzo, KO 7

FRANCO ZURLO

18-0-1 (6-0)

Italian Bantamweight
(Complete record unavailable)

Apr. 2 - Tony Lopez Rome W 6
1965
Jan. 31—Osvaldo Maffeis, Bari ..... W 6
Mar. 19—Tony Lopez, Bologna ..... W 10
July 17—Benny Lee, Brindisi ..... W 6
June 26—Sataldo Jacca, Alghero ..... KO 2
Dec. 17—Ray Devlees, Rome ..... KO 2
Sept. 30 - Antonio Salti, Brindisi W 8
Jan. 19 - Giuseppe Gli, Genoa W 8
1966
Mar. 4—Jacques Jacob, Rome ..... W 8
June 6—Jose Ribledo, Brindisi ..... W 10
Nov. 23—Gianfranco Centa, Genoa ..... KO 7
1967
Feb. 18—Michel Lamora, Latina ..... KO 3
June 2—Tommaso Galli, Latina (title) W 12
June 14—Tony Sassarini, Subiaco ..... W 12
(Italian bantamweight title)
Aug. 15—Wellington Vilella, Pievetorina ..... W 10

Franco Zurlo (addenda)
8-14-66 - Luigi Lucin., Masolatti, KO 5
12-21-66 - Tommaso Galli Latina W 12
4-8-67 Bob Allotey, Rome, D 10
- - 67 Wellington Villella, Brindisi, KO 7

FOREIGN ADDENDA

KID TANO

Spanish Featherweight

Born, Las Palmas, April 3, 1938.

(Complete record unavailable)

1962

Jan. 20—Rafael Gayo, Las Palmas——W 8
Mar. 31—Jose Luis Martinez, Las Palmas—L 8
Apr. 14—Jose Luis Martinez, Las Palmas—W 8
May 27—Jose Biescas, Las Palmas——W 12
(Spanish featherweight title)
July 13—Jose Biescas, Las Palmas——W 12
(Spanish featherweight title)
Sept. 23—Ramon Casal, Santa Cruz——KO 5
Oct. 13—Kimbo Calderin, Las Palmas—KO 11
(Spanish featherweight title)
Nov. 11—Ben Layesi, Santa Cruz——KO 2
Dec. 15—Robert Meunier, Las Palmas—W 10

1963

Feb. 16—Santiago Ballester, Las Palmas—L 8
Mar. 3—Francisco Carreno, Las Palm.—KO 3
Mar. 13—Jose Biescas, Barcelona——L 12
(Spanish featherweight title)
Apr. 4—Ricardo Navarro, Las Palmas—KO 6
May 11—Juan Sombrito, Teneriffe——D 12
(Spanish lightweight title)
June 8—L. Aisa Marin, Las Palmas—W 8
June 14—Rafael Gayo, Madrid——W 8
June 23—Michel Atlan, Las Palmas——D 10
July 26—Michel Atlan, Las Palmas——W 8
Aug. 17—M. Benavente, Tenerife——KO 5
Sept. 8—Vicenzo Pitardi, Teneriffe——W 8
Spanish Featherweight
Sept. 30—Vicenzo Pitardi, Tenerife——W 10

1964

Mar. 7—Rafael Gayo, Las Palmas——W 8
Mar. 31—Jose Legra, Tenerife——D 8
May 2—Manuel Calvo, Las Palmas——KO 5
May 23—Jose Legra, Las Palmas——L 10
June 27—Franco Segura, Las Palmas—KO 4
Aug. 7—Tony Alonso, Las Palmas——KO 4
Aug. 14—Jose Merayo, Las Palmas——KO 2
Aug. 23—Jose Legra, Las Palmas——L 8
Aug. 29—Daniel Maria, Las Palmas—KO 2
Oct. 29—Vitor Alves, Las Palmas——KO 2
Nov. 7—Jose Bisbal, Las Palmas——KO 2
(Spanish featherweight title)
Nov. 26—Vitor Alves, Las Palmas——KO 1
Dec. 5—Jose ~~Luis Bieseas~~, Las Palmas—W 8

1965

Feb. 7—Antoine Licausi, Madrid——W 8
Feb. 13—Louis Oberto, Madrid——W 8
Mar. 12—Jose Luis Biescas, Barcelona—W 12
(Spanish featherweight title)

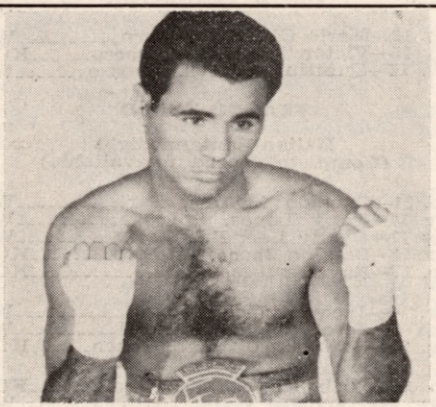

KID TANO, Spain

Apr. 8—Pierre Vetroff, Barcelona——W 10
Apr. 30—Juan Pinto, Madrid——KO 4
June 2—Antonio Ferreira, Madrid——KO 8
June 18—Franco Brondi, Milan——KO by 11
Aug. 3—Luis Aisa, Madrid——D 8
Aug. 14—Gomez Acebo, Malaga——W 8
Sept. 5—El Kirbi, Melilla——W 12
(Spanish featherweight title)
Dec. 6—Harry Pickard, London——KO 8
Dec. 16—Lope De Pablo, Barcelona—KO 5
(Spanish featherweight title)

1966

Jan. 19—Harry Pickart, London——D 8
Mar. 6—Lope De Pablo, Las Palmas—KO 3
Apr. 9—Angel Robinson Garcia,
Las Palmas——KO by 7
May 22—Luis Aisa, Las Palmas——LF 9
(Lost Spanish featherweight title)
July 9—Jesus Zarco, Las Palmas——KO 5
Aug. 20—Celmiro Rios, Las Palmas——KO 4
Aug. 27—Renato Senatore, Las Palmer—KO 4
Sept. 24—Ben Amar, Las Palmas——KO 5
Oct. 29—Manuel Calvo, Las Palmas—KO by 8
(Spanish featherweight title)
Dec. 25—De La Rosa, Las Palmas——KO 3

1967

Feb. 18—Luis Aisa, Las Palmas——W 8
Feb. 25—Salvatore Gennatiempo,
Las Palmas——KO 8
Mar. 19—Serafin Cardos, Tenerife——W 8
Sept. 2—Bruno Melissano, Las Palmas—W 10

ROBERT GOURGUET

French Lightweight

Born 1942.

1962

Oct. 28—Amar Sadadou, Paris——W 6
Nov. 8—Jacques Chiche, Paris——W 6
Dec. 6—Seraphin Lopez, Paris——L 6

1963

Apr. 14—Zoubir Berriah, Paris——W 6
May 12—Emile Wuilmet, Paris——W 6
June 2—Jean Claude Corroyez, Paris—D 6
June 21—Antoine Licausi,
Villeneuve la Garenne——D 6
Sept. 29—Rodrigue Simon, Paris——W 6
Nov. 24—Andre Diaoua, Paris——KO 6
Dec. 22—Jacques Ilari, Paris——W 8

1964

Mar. 1—Christian Marchand, Paris——W 8
Mar. 22—Louis Oberto, Paris——D 8
May 16—Rene Rourre, Biarritz——L 8
May 29—Boualem Belouard, Koln——L 8
Oct. 3—Jerome Licatesi, Paris——W 8
Oct. 18—Alain Geoffroy, Paris——L 8
Oct. 31—Carmelo Chessa, Olbia——L 8
Dec. 27—Isidro Bergua, Paris——W 8

1965

Jan. 16—Angel Neches, Bilbao——L 8
Mar. 7—Louis Oberto, Paris——W 8
Apr. 10—Rene Rourre, Paris——L 8
May 8—Georges Paven, Brest——L 10
Nov. 6—Michel Houdeau, Paris——L 10

1966

Jan. 2—Pierre Beaudemont, Paris——L 8
Mar. 12—Daniel Deneux, Calais——L 10
July 16—Paul Cosentino, Luchon——L 8
Aug. 8—Jacques Kancellary,
Tarascon sur Ariege——L 8
Oct. 17—Paul Rourre, Paris——L 8

1967

Jan. 7—Raymond Dauteuille, Soissons—D 8
Apr. 14—Paul Maolet, Aubervilliers——W 8
May 12—Leonardo Dessi, Villeurbanne—L 8
May 29—Abdon Fakyh, Paris——D 6
Oct. 21—Paul Maolet, Vitry sur Seine—W 8

SECTION SEVEN

COMPLETE BOXING ENCYCLOPEDIA

BOXING HALL OF FAME
(INSTITUTED BY THE RING 1954)

Boxing's Hall of Fame is located in The Ring Museum in Madison Square Garden, New York City, N. Y.

In 1954, three groups were elected to the Boxing Hall of Fame—the Pioneer Group, made up of men who were active in the bare knuckle days, and who did much to establish boxing as the world sport; the Old Timers, made up of men who were active before 1919, and the Modern Group, made up of men who fought after 1919 and who have been retired at least two years. The same plan was followed in succeeding years.

Complete list of men elected in 1954:

THE PIONEER GROUP

James Figg, Heavyweight, England
John Jackson, Heavyweight, England
Daniel Mendoza, Heavyweight, England
John Morrissey, Heavyweight, America
Tom Hyer, Heavyweight, America
Arthur Chambers, Lightweight, England
Jack McAuliffe, Lightweight, America
Tom Cribb, Heavyweight, England
Jem Mace, Heavyweight, England
John C. Heenan, Heavyweight, America
Jack Broughton, Heavyweight, England
Tom Sayers, Heavyweight, England
Young Griffo, Featherweight, Australia
John L. Sullivan, Heavyweight, America
Jack Dempsey, Middeweight—America

THE OLD TIMERS GROUP

Stanley Ketchel, Middleweight
Jack Johnson, Heavyweight
James J. Jeffries, Heavyweight
Bob Fitzsimmons, Heavyweight
Joe Gans, Lightweight
James J. Corbett, Heavyweight

THE MODERN GROUP

Jack Dempsey, Heavyweight
Joe Louis, Heavyweight
Henry Armstrong, Featherweight, Lightweight and Welterweight

Here are short biographical sketches of those chosen for the Hall of Fame. The records of each of those named in the "Pioneer Group" will be found in this book either in the "Championship Section" or in the "Old Timers' Section".

James Figg, Great Britain (1719-1723), the first heavyweight champion, who also opened an academy devoted to the art of teaching boxing.

Jack Broughton, Great Britain (1729-1750), fourth heavyweight champion, known as the "Father of Boxing", who drew up and put into use the first set of rules governing boxing contests.

Daniel Mendoza, Great Britain (1787-1820), sixteenth heavyweight champion of England and the first fighter to develop and cultivate scientific boxing. First Hebrew champion.

Tom Cribb, Great Britain (1805-1811), one of England's most celebrated champions, who twice defeated Tom Molineaux, of America.

Gentleman John Jackson, Great Britain (1788-1795), one of England's greatest all-around athletes, both amateur and professional.

Tom Hyer, America (1841-1849), first American heavyweight champion.

John Morrissey, America (1852-1858), one of the early American heavyweight champions. He won the title from John C. Heenan in 1858 and then retired. He entered politics and served two terms in Congress.

Tom Sayers, Great Britain (1849-1860), known as the "Napoleon of the Prize Ring". He engaged in the first great international heavyweight championship bout with John C. Heenan of America in 1860 at Farnborough, England, a draw of 42 rounds.

John C. Heenan, America (1858-1863), "The Benecia Boy", holder of the American heavyweight title, who in 1860 fought Tom Sayers of England in the first great international heavyweight championship bout which ended in a 42 round draw.

Arthur Chambers, Great Britain (1864-1879), the first great lightweight, who won the American championship in a battle with Billy Edwards in 1872 in Canada on a foul in 26 rounds.

Jem Mace, Great Britain (1855-1890), last champion of the world under the London

Prize Ring Rules, who helped start and develop boxing in many countries on his tours and was the father of the modern scientific school of boxing.

John L. Sullivan, America (1878-1905), American heavyweight champion who won the title in 1882 by knocking out Paddy Ryan, and engaged in the last bare knuckle championship fight knocking out Jake Kilrain, 75 rounds, at Richburg, Miss., in 1889. He lost his title to Jim Corbett in 1892. He popularized boxing in the United States.

Jack Dempsey, America (1883-1895), known as "The Nonpareil," the first great American middleweight champion.

Jack McAuliffe, America (1884-1897), world lightweight champion, who remained undefeated throughout his entire career.

Young Griffo, Australia (1888-1911), one of the most naturally clever and scientific fighters of the modern era, a master of ring science.

THE votes given to the six men chosen by "The Old Timers' Committee" for "The Hall of Fame" were: Stanley Ketchel, 17; Bob Fitzsimmons, 16; Joe Gans, 14; Jack Johnson, 14; Jim Jeffries, 13; James J. Corbett, 12 votes. The committee named 35 boxers in all but only the above six received sufficient votes to qualify.

Stanley Ketchel, (Stanislaus Kiecal). Born, Sept. 14, 1887, at Grand Rapids, Mich. Polish-American. Fighting career: 1903-1910. Won middleweight title from Mike Twin Sullivan in 1908. Died, Oct. 15, 1910.

Robert Fitzsimmons. Born, June 4, 1862, Helston Cornwall, England. Fighting career: From 1880 to 1914. Holder of three world championships. Won middleweight title by knocking out original Jack Dempsey in 13 rounds in 1891. Went on to win the heavyweight title from James J. Corbett in 1897 by a kayo in 14 rounds. After losing heavyweight crown, he won the light-heavyweight championship beating George Gardner in a 20 round decision in 1903. Died at Chicago, Ill., of pneumonia, Oct. 22, 1917.

Joe Gans. Born, Nov. 25, 1874, Baltimore, Md. Fighting career: 1891-1909. Knocked out Frank Erne in one round, 1902, to win world lightweight crown. Lost lightweight title to Battling Nelson in 1908. Fought Joe Walcott a 20 round draw for the welter title in 1904 while still in possession of lightweight crown. Gans died Aug. 10, 1910, in Baltimore.

Jack Johnson. Born, March 31, 1878, at Galveston, Tex. Career: 1987-1928. Won heavyweight title from Tommy Burns in 1908 at Sydney, Australia. Lost title to Jess Willard at Havana, Cuba, in 1915, when he was kayoed in the 26 round. Died June 10, 1946, in an auto accident in Raleigh, N. C.

James J. Corbett. Born, Sept. 1, 1866, at San Francisco, Calif. Fighting career: 1886-1903. Won heavyweight title from John L. Sullivan by knocking out the Boston Strong Man in the 21st round in New Orleans, La., 1892. Considered the father of the modern school of boxing. Died at Bayside, L. I., Feb. 18, 1933.

James J. Jeffries. Born, April 15, 1875, at Carroll, Ohio. Fighting career: 1896-1910. Won heavyweight title from Bob Fitzsimmons, 1899, at Coney Island, in 11 round knockout. Retired as undefeated heavyweight champion. Attempted comeback and was defeated by Jack Johnson at Reno, Nev., in 1910, in which bout he suffered a 15 round knockout. Died March 3, 1953, Burbank, Calif.

The sports writers from all parts of the world who voted for "Modern Group," 111 scribes, elected only three boxers. Those alone received the required 75 percent or more of the total votes to gain a place in the "Hall of Fame."

Jack Dempsey got 85 votes, Joe Louis, 78 and Henry Armstrong, 74.

Here is a short sketch of each:

Jack Dempsey, known as the "Manassa Mauler." Born June 24, 1895, Manassa, Colo. Started fighting in 1914. Won the world heavyweight crown by knocking out Jess Willard in 3 rounds on July 4, 1919, at Toledo. Engaged in the first million dollar gate with Georges Carpentier, on July 2, 1921, halting his opponent in 4 rounds in defense of his title.

He was the greatest drawing card and money maker in history. Dempsey was successful in 5 defenses of his crown. He lost the title to Gene Tunney, by decision, on Sept. 23, 1926. He failed to regain it the following year in the famous "Battle of the Long Count."

Joe Louis, known as the "Brown Bomber." Born, May 13, 1914, Lexington, Ala. Started fighting in 1934.

Won the world heavyweight crown by knocking out Jim Braddock on June 22, 1937, at Chicago, in 8 rounds. Successfully defended his title 25 times, a record number, and on March 1, 1949, retired as the undefeated champion.

One of the greatest knockout punchers of all time. Attempted to regain the title during a comeback in 1950 and failed. losing a 15 round decision to Ezzard Charles.

Louis, along with Dempsey, stands as one of the most outstanding sports celebrities of all time.

Henry Armstrong, known as "Hammerin' Hank." Born, December 12, 1912, Columbus, Miss. Started fighting in 1931.

Only fighter in history to hold three world titles simultaneously.

Won the featherweight title on Oct. 29. 1937, knocking out Petev Sarron. Won the welterweight title by decisioning Barney Ross on May 31, 1938. Won the lightweight title by decisioning Lou Ambers on Aug. 17, 1938.

The 111 voters named 57 fighters in all.

Complete list of men elected in 1955:

THE PIONEER GROUP

William Richmond, Heavyweight
William Thompson (Bendigo), Heavyweight

THE OLD TIMERS GROUP

Terry McGovern, Featherweight
Abe Attell, Featherweight
Sam Langford, Middleweight
Joe Walcott, Welterweight

THE MODERN GROUP

Harry Greb, Middleweight
Gene Tunney, Heavyweight
Benny Leonard, Lightweight
Mickey Walker, Welterweight and Middleweight

The votes given to the four men chosen by the Old Timers Committee, were as follows: Langford, 14; McGovern, 13; Walcott, 12; Attell, 12.

The votes given to the four men chosen by the Modern Group, 113 writers and broadcasters, follow. 75%, or 85 votes was necessary for election: Walker, 105; Greb, 100; Tunney, 99; Leonard, 96.

Complete list of men elected in 1956:

THE PIONEER GROUP

Peter Jackson, Heavyweight

THE OLD TIMERS GROUP

Jem Driscoll, Featherweight
George Dixon, Bantamweight and Featherweight

THE MODERN GROUP

Tony Canzoneri, Lightweight
Jimmy McLarnin, Welterweight
Barney Ross, Welterweight
Tommy Loughran, Light Heavyweight

The votes given to the two men chosen by the Old Timers Committee, were as follows: Driscoll, 16; Dixon, 16.

The votes given to the four men chosen by the Modern Group, 111 writers and broadcasters, follow (75% calling for a minimum of 83 votes was necessary for election): Tony Canzoneri, 101; Barney Ross, 100; Jimmy McLarnin, 93; Tommy Loughran, 83.

Complete list of men elected in 1957:

THE PIONEER GROUP

Peter Jackson, Heavyweight

THE OLD TIMERS GROUP

Les Darcy, Middleweight
Packey McFarland, Lightweight
Charley Mitchell, Heavyweight
Kid McCoy, Welterweight
Battling Nelson, Lightweight

THE MODERN GROUP

Johnny Dundee, Featherweight

The votes given to the four men chosen by the Old Timers Committee, were as follows: McFarland and McCoy, 17 votes each; Nelson and Darcy, 15 votes each.

The votes given to the one man chosen by the Modern Group, 114 writers and broadcasters, follow (75% calling for a minimum of 85 votes was necessary for election): Johnny Dundee, 86.

Complete list of men elected in 1958:

THE PIONEER GROUP

Tom Molineaux, Heavyweight

THE OLD TIMERS GROUP

Mike Gibbons, Welterweight
Tommy Ryan, Middleweight
Ad Wolgast, Lightweight

THE MODERN GROUP

Tony Zale, Middleweight

The votes given to the three men chosen by the Old Timers Committee, were as follows: Mike Gibbons, 14 votes; Tommy Ryan and Ad Wolgast, 13 votes each.

The votes given to the one man chosen by the Modern Group, 120 writers and broad-

casters, follow (75% calling for a minimum of 90 votes was necessary for election): Tony Zale, 91.

Complete list of men elected in 1959:

THE PIONEER GROUP

John Gully, Heavyweight

THE OLD TIMERS GROUP

Jimmy Wilde, Flyweight
Tom Sharkey, Heavyweight
Jack Dillon, Light Heavyweight
George Lavigne, Lightweight
Pete Herman, Bantamweight

THE MODERN GROUP

Rocky Marciano, Heavyweight
Kid Chocolate, Featherweight

The votes given the five men chosen by the Old Timers Committee were as follows: Jimmy Wilde and Tom Sharkey, 16 votes each; George Lavigne and Pete Herman, 15 votes each; Jack Dillon, 14 votes.

The votes given to the two men chosen by the Modern Group, 100 writers and broadcasters, follow (75% calling for a minimum of 75 votes necessary for election): Rocky Marciano, 85; Kid Chocolate, 77.

Complete list of men elected in 1960:

THE PIONEER GROUP

Dan Donnelly, Heavyweight

THE OLD TIMERS GROUP

Johnny Kilbane, Featherweight
Joe Choynski, Heavyweight
Freddy Welsh, Lightweight
Tommy Burns, Heavyweight

THE MODERN GROUP

Jack Britton, Welterweight

Complete List of men elected in 1961:

THE PIONEER GROUP

Tom Spring, Heavyweight

THE OLD TIMERS GROUP

Pancho Villa, Flyweight
Jack Root, Light Heavyweight

THE MODERN GROUP

Lew Tendler, Lightweight

Complete List of men elected in 1962

THE PIONEER GROUP

Ned Price, Heavyweight

THE OLD TIMERS GROUP

Willie Ritchie, Lightweight

THE MODERN GROUP

Billy Petrolle, Lightweight
Marcel Cerdan, Middleweight

Complete List of men elected in 1963

THE PIONEER GROUP

Jem Ward, Heavyweight

THE OLD TIMERS GROUP

Tommy Gibbons, Light Heavyweight

THE MODERN GROUP

Willie Pep, Featherweight

Complete List of men elected in 1964

THE PIONEER GROUP

Sam Collyer, Lightweight

THE OLD TIMERS GROUP

Georges Carpentier, Light Heavyweight
Ted (Kid) Lewis, Welterweight

THE MODERN GROUP

Lou Ambers, Lightweight
James J. Braddock, Heavyweight

Complete List of men elected in 1965

THE PIONEER GROUP

Jake Kilrain, heavyweight—America

THE OLD-TIMERS GROUP

Johnny Coulon, Bantamweight, America
Owen Moran, Featherweight, England
Young Corbett II, Featherweight, America

THE MODERN GROUP

Billy Conn, Light-Heavyweight, America

Complete List of men elected in 1966

THE PIONEER GROUP

James (Deaf) Burke, Heavyweight

THE OLD TIMERS GROUP

Battling Levinsky, Light Heavyweight

THE MODERN GROUP

Kid Gavilan, Welterweight
Archie Moore, Light Heavyweight

Complete List of men selected in 1967

THE PIONEER GROUP

Barney (Young) Aaron, Lightweight and Welterweight

THE OLD TIMERS GROUP

Joe Jeannette, Heavyweight

THE MODERN GROUP

Ray Robinson, Middleweight

SKETCHES OF 1967 ENTRANTS

In the Pioneer Group Mike Donovan, for many years a boxing instructor at the New York A.C. and a former middle-champion in the bare-knuckle days, was runner-up to Aaron.

Barney Aaron was the first Hebrew fighter to win a championship in America. He was born in London, Eng., in 1936. His father was the welterweight champion of England and was known as "The Star of the East." Barney came to America in 1855.

Joe Jeannette was a heavyweight who was born in North Bergen, New Jersey on August 26, 1879 and died in Weehawken, N.J., July 2, 1958.

He was 5 feet 10 inches tall and scaled between 190 and 200 pounds. He started his pro career in 1904 and retired in 1919. During his long career he fought the top men among the light heavyweights and heavyweights.

He engaged in 14 bouts with Sam Langford in various parts of the country. Langford won four, Jeannette 3. They fought 2 draws and 5 no-decision contests.

After retiring as a boxer, Jeannette became a referee in New Jersey and the proprietor of a gymnasium.

Jeannette received a total of 17 out of 20 votes cast by the old timers' committee. Philadelphia Jack O'Brien received 14 votes and Frankie Neil, 12.

Ray Robinson, rated one of the greatest boxers in both the welterweight and middleweight divisions.

Ray was the only boxer who received sufficient votes to become a member of the Hall of Fame among the modern boxers. Out of a total of 294 cast by sports writers from all parts of the boxing world, he received a total of 223.

Max Baer was his closest rival with 209 and Tony Canzoneri, third, with 197. Only Robinson received enough votes to enter the Hall of Fame.

Ray had a unique record. He fought in three classes. He held the welterweight and middleweight titles but failed in his attempt to win the light heavyweight crown in a bout with Joey Maxim. He engaged in a total of 202 contests during a career that spanned from 1940 through 1965, following an amateur career in which he fought 85 bouts, winning 40 in first round knockouts. He fought as a simon pure under the name of Walker Smith.

He was the most perfect boxer in the more than two decades in which he fought.

BIOGRAPHIES OF THE RING'S ALL-TIME RANKED BOXERS

HENRY ARMSTRONG

Henry Armstrong, christened Henry Jackson, was born on December 12, 1912, in Columbus, Mississippi.

Armstrong engaged in 62 amateur bouts of which he won 58 before turning pro. He was known as "Perpetual Motion" and "Hurricane Henry" because of his incessant, aggressive style. He was the only fighter to hold three world titles simultaneously.

He started his professional career in 1931 and won the featherweight title on October 29, 1937, by stopping Petey Sarron in six rounds at Madison Square Garden, New York. Henry defeated Barney Ross on May 31, 1938, in the Madison Square Garden Bowl, Long Island City, N. Y., to win the welterweight crown and on August 17, 1938, he took the lightweight championship by outpointing Lou Ambers in Madison Square Garden. Late in 1938 he relinquished his featherweight title.

Armstrong won the Edward J. Neil Trophy for 1940 and was "The Ring Magazine's" Fighter of the Year Award in 1937. He engaged in 26 title bouts. He won the featherweight title, the lightweight crown which he defended once and the welterweight title which he won and defended 20 times, and failed in an attempt to regain. He also challenged for the middleweight crown, boxing a draw with Ceferino Garcia. Between 1937 and 1939 he won 46 straight fights. He scored 97 knockouts in his career.

Henry lost the lightweight title back to Ambers on August 22, 1939, at New York and his welterweight title to Fritzie Zivic on October 4, 1940 and retired in 1945.

He ranked as one of the greatest fighters of the modern era and was elected to Boxing Hall of Fame in 1954. He is now an ordained minister.

ABE ATTELL

Abe Attell was born on February 22, 1884 at San Francisco, Calif. Nationality, Jewish-American. Weight 122. Height 5 feet 4 inches. Managed by Al Lippe.

Attell started his professional career in 1900, going through his first 32 fights without a loss, while scoring 24 knockouts. He won the featherweight title by beating George Dixon in 15 rounds on October 25, 1901 at St. Louis, Mo., and defended his title successfully twelve times until losing it to Johnny Kilbane in twenty rounds on February 22, 1912.

His battles with Owen Moran were classics. His ten round no decision bout with Jem Driscoll on February 19, 1909 at New York is rated as one of the best exhibitions of ring science ever seen in New York.

Among others Attell met were George Dixon three times, Benny Yanger, Pal Moore, Harry Baker, Aurelio Herrera, Eddie Hanlon, Brooklyn Tommy Sullivan, Kid Broad, Kid Herman, Matty Baldwin, Battling Nelson, Jimmy Walsh, Frankie Neil, Ad Wolgast, Johnny Regan, Tommy Feltz, Biz Mackey, Freddy Welsh, Charley White and George Chaney. He had a total of 168 bouts and scored 47 knockouts.

After his retirement he went into business and opened a tavern in New York.

In 1955 he was elected to the Boxing Hall of Fame.

PAUL BERLENBACH

Paul Berlenbach was born on February 18, 1901 in New York, N. Y. Nationality, German-American. Weight, 170 lbs. Height, 5 feet, 10½ inches. Managed by Dan Hickey.

Berlenbach won the National A. A. U. heavyweight championship in 1922 and turned professional in 1923, scoring 20 knockouts in his first 24 bouts. In his 28th fight he won the

world light heavyweight title by taking a fifteen round decision from Mike McTigue at New York City on May 30, 1925.

After successful defenses of his title against Jimmy Slattery, Jack Delaney and Young Stribling, he lost his crown to Delaney on July 16, 1926 at Brooklyn, N. Y., dropping the decision in a fifteen round bout.

After retiring from boxing in 1928 Berlenbach became a wrestler but soon returned to boxing. He retired in 1933 to enter into business.

Among others he fought were Larry Estridge, Battling Siki, Tony Marullo, Johnny Risko and Mickey Walker.

JACK BRITTON

Jack Britton was born William J. Breslin on October 14, 1885 at Clinton, N. Y. Nationality, Irish-American. Weight 144 lbs. Height 5 feet 8 inches. Managed by Dan Morgan.

Britton started his professional career in 1905 and campaigned for 26 years, until 1930. He was one of the cleverest boxers in the history of the welterweight division. Britton's series of 20 fights with Ted Kid Lewis, covering 224 rounds, rates as one of the greatest marathons of the ring. With the crown vacant, Ted Kid Lewis claimed the title on defeating Britton on August 31, 1915 at Boston, Mass. On April 24, 1916, Britton beat Lewis in 20 rounds in New Orleans for the title. They met in a title bout on June 25, 1917 at Dayton, Ohio, Britton losing a 20 round decision and the crown.

On March 17, 1919, Britton stopped Lewis in nine rounds at Canton, Ohio, to win the crown which he held until Mickey Walker took it from him on November 1, 1922.

After retirement he became a boxing instructor, then the owner of a gas station in Florida and later returned to boxing as a manager. Elected to Boxing Hall of Fame in 1960. Britton died in Miami, Fla. on March 27, 1962 at the age of 76.

PANAMA AL BROWN

Al Brown, known as the elongated Panamanian, was born in Panama City, July 5, 1902 and was christened Alphonse Theo Brown. He was 5 feet, 11 inches tall.

He started boxing in 1919 around the Canal Zone, then came to New York and began a climb that eventually led to the winning of the world bantamweight championship. He first completed as an amateur and turned pro in 1922.

Refused permission to box beyond six rounds by New York Commission upon arrival in the United States, he cleaned up opposition with quick knockouts and soon became a headliner. He was an extremely clever boxer.

After Charley Phil Rosenberg was deprived of his title by the New York Commission, several eliminations were staged to obtain his successor. On June 18, 1929 Brown beat Vidal Gregario in New York in a fifteen rounder and was crowned king of the division.

He held the title until 1935, despite the fact that New York and the National Boxing Association on several occasions declared the throne vacant because of Brown's refusal to fight in America.

He did practically all of his boxing in various parts of Europe, principally Paris. He was shorn of his crown by Baltazar Sangchilli in Spain, on June 1, 1935 and retired, but made several unsuccessful comebacks.

Brown died in New York, April 11, 1951, and was buried in Amador Guerrero Cemetery in Panama City.

JOHNNY BUFF
(John Lesky)

Johnny Buff was born John Lesky on June 12, 1888, at Perth Amboy, N. J. Weight, 112-118 lbs. Height, 5 feet, 3 inches. Managed by Lew Diamond.

Started his boxing career in the Navy, his first professional fight being in 1918. Buff won the American flyweight title in a bout with Frankie Mason on February 11, 1921, at New Orleans, La., and the world bantamweight title from Pete Herman over fifteen rounds on September 23, 1921, at New York City.

He lost both crowns in 1922, the bantamweight crown to Joe Lynch on July 11 at New York City on a 14 round kayo, and the American flyweight title to Pancho Villa on September 14, at Brooklyn, N. Y. on an 11 round knockout.

After retiring in 1926 Buff reenlisted in the Navy.

Among others he fought were Midget Smith, Abe Goldstein, Charley Ledoux, Jack Sharkey, Young Zulu Kid and Pal Moore.

He died January 14, 1955 in East Orange, New Jersey.

FRANKIE BURNS

Burns was born in Jersey City, N. J., June 24, 1889 and came from Irish-American parentage.

He started his fistic career in 1908. He faced the world's best fighters and had a fine record but never he'd a championship though he was a strong contender for world honors for many years.

Burns fought such stars as Young O'Leary, Packey Hommey, Johnny Daly, Monte Attell, Digger Stanley, Johnny Kilbane, Johnny Ertle, Joe Lynch, Johnny Coulon, Pete Herman, Jack Sharkey, Jem Kendrick, Young Wagner, Charley Goldman, Tommy Houck, Eddie Sherman, Tommy O'Toole, Eddie Campi, Jimmy Murray, Young Zulu Kid, Battling Reddy, Jabez White, Charley Beecher and Packy O'Gatty, among others.

There are few losses in his record. The only knockout he suffered was at the hands of Kilbane on September 16, 1919, in 5 rounds, in Jersey City.

He fought Pete Herman in New Orleans, November 15, 1914 and when the gong sounded for the thirteenth round, Red Walsh, Herman's manager, tossed in the sponge. Herman was badly beaten. In 1917, after fighting a thrilling bout with Jack Sharkey that went the limit, Burns knocked out Young Zulu Kid, one of the hardest hitters in the division, in the fourth round.

In 1918, just ten years after he started his career, Burns tackled Johnny Ertle, a claimant to world honors and stopped him in the seventh round.

One of his toughest battles was with Johnny Coulon for the bantamweight title in New Orleans, on February 18, 1912. It went twenty rounds with Coulon getting the decision.

Burns, after retiring, went into business in Jersey City where he died on April 10, 1961 at the age of 71.

EDDIE CAMPI

Rated one of the finest all-around mechanics in the history of the bantamweight division, Campi (correct family name DeCampus) was born July 4, 1893, in that hotbed of great fighters, San Francisco. Eddie began his ring career in 1908 and quickly established himself as a topliner. Out of a total 104 bouts, he suffered only eight defeats. Two of them, however, were serious—they kept him from coveted chances at the world title.

In an elimination match in 1914 to determine a challenger for the then champion Johnny Coulon, Campi was stopped in twelve rounds by Kid Williams in Vernon. Williams went on to beat Coulon. Later that year, campaigning for another match with Williams, Campi was outpointed in twenty rounds by Pete Herman in New Orleans—and it was Herman who got the Williams match and became champion.

Among the prominent ringsters Campi defeated during his busy career were Roy Moore, Jimmy Walsh, Willie Meehan (who eventually grew all the way from bantamweight to heavyweight), Frankie Burns, Benny McCoy, Harry Bramer, and former champion Coulon. Campi fought his last bout in 1918. The following year he was fatally injured in a hunting accident near Hollister, California.

TONY CANZONERI

Born November 6, 1908, Slidell, Louisiana. Italian-American. Height 5 feet 4 inches. Weight 135 pounds. Managed by Sam Goldman.

He was one of the greatest lightweights of all time. He started his boxing career as an amateur when he weighed only 95 pounds.

Canzoneri moved to Brooklyn at an early age. He fought in the flyweight and bantam divisions and won the New York State amateur bantam crown in 1924.

Tony held eight titles including his amateur championships. As a professional, he was featherweight, junior welterweight and twice holder of lightweight crowns. He was a bootblack in his youth. He fought Bud Taylor for vacant N.B.A. bantam title and earned a draw in ten furious rounds.

Canzoneri started title grabbing in 1928. He beat Benny Bass for the featherweight championship following an elimination after Johnny Dundee's retirement. Louis Kid Kaplan won the tourney by knocking out Danny Kramer. Kaplan outgrew the class.

Benny Bass won the Philadelphia tourney and Red Chapman won in New England. Bass beat Chapman, and Canzoneri, New York's representative beat Bass in fifteen rounds on February 10. Canzoneri lost the title to Andre Routis on September 28, 1928, 15 rounds.

Canzoneri knocked out Al Singer in one round, November 14, 1930, to win the world lightweight crown. He lost it to Barney Ross in Chicago, June 23, 1933.

With the advancement of Ross to the welterweight division, Canzoneri entered a tournament to decide Barney's successor and defeated Lou Ambers, May 10, 1935, in New York in 15 rounds, to regain lightweight laurels. Ambers turned tables on Tony, winning the championship in return engagement September 3, 1936, 15 round decision, in New York.

As a junior welterweight, in 1931, Tony beat Jackie Kid Berg for the title. Tony lost it to Johnny Jadick after which the class was eliminated from boxing.

Canzoneri rewon the junior welter title in 1933 and lost the world lightweight crown to Barney Ross, September of that year.

Canzoneri retired in 1939 after being knocked out by Al Davis in 3 rounds on November 1 and became an actor. In 1955 he opened a restaurant on Broadway and 51st Street.

Shared Ring's Fighter of Year Award with Barney Ross in 1934.

In 1956 he was elected to Boxing Hall of Fame. Died December 9, 1959.

GEORGES CARPENTIER
(The Orchid Man)

Georges Carpentier was born January 12, 1894, at Lens, France. Weight, 175. Height 5 feet, 11½ inches. Managed by Francois Deschamps.

Carpentier, known as "The Orchid Man," started his professional career in 1907 and retired in 1927. In 1912 he lost on a foul in 19 rounds to Frank Klaus in a bout advertised as for the middleweight title. In his first American fight he defeated Battling Levinsky on October 12, 1920 in Jersey City, N. J., on a four round knockout to win the light heavyweight title.

In his next start, at Boyle's Thirty Acres, Jersey City, N. J., for the heavyweight title, he was stopped in four rounds by Jack Dempsey in the first "Million Dollar" gate. Carpentier lost his light heavyweight title to Battling Siki by a knockout in the sixth round, on September 24, 1922, at Paris, France.

The "Orchid Man" served in the French Army in World War I, as a Lieutenant in the Aviation Corps.

He fought in every division from flyweight through heavyweight. He had a total of 106 fights and scored 51 knockouts.

In 1964 he was elected to the Boxing Hall of Fame.

GEORGE K.O. CHANEY

A fine record of eighty-six knockouts in a sixteen year career, was the mark set by George Chaney, referred to as the "Modern K.O. King." No fighter since the start of the present century carried a greater kick in either fist than did Chaney.

Chaney was born in 1893, in Baltimore, of Irish parentage. He scaled 118-135 pounds and was 5 feet 1½ inches tall. He started his professional boxing in 1910 and quit in 1925.

At the age of thirty-one he had rolled up a total of eighty-seven knockouts in 181 battles, a most remarkable record.

George was a son of swat from the very start of his career. He carried T.N.T. in either hand and his southpaw blows put many opponents to sleep.

Among the stars whom he met in the ring were Charley Goldman, Billy Herman, K. O. Eggers, Al Delmont, Danny Ridge, Phil McGovern, Abe Attell, Young Britt, Johnny Dundee, Johnny Kilbane, Rocky Kansas, Benny Valgar, Lew Tendler, Phil Bloom, Joe Tiplitz, Joe Welling, Willie Ritchie and Danny Kramer.

He died December 20, 1958, in Baltimore.

KID CHOCOLATE
"The Cuban Bon Bon"

Kid Chocolate was born Eligio Sardinias at Cerro, Cuba, January 6, 1910. Height 5 feet 6 inches.

He started a business career early as a newsboy then turned to amateur boxing. He fought in 100 amateur bouts, and scored 86 knockouts. He was then signed by Luis Guitteriez, famous Cuban sports writer and turned professional.

He made good with a vengeance from the start. After stopping 21 opponents he came to America. He started his U. S. campaign in 1928 at Commonwealth Club of New York.

He was a double title holder. The Kid held the featherweight and junior lightweight championships. He won the feather title on October 13, 1932 when he scored a knockout over Lew Feldman in final New York elimination in 2.45 of twelfth round. He knocked out Benny Bass in Philadelphia on July 15. 1931 to win junior lightweight crown.

The biggest purse he got was $49,600 from the Al Singer contest which he won in 12 rounds. He earned $345,000 in his American ring campaign.

His record shows a total of 161 ring battles of which he won 81 by decisions. He scored 64 knockouts, lost 8 decisions, drew six times and was knocked out two times.

When he retired he was made an athletic director of Cuban boxing and was placed on a monthly government pension.

Elected to Boxing Hall of Fame, 1959.

ELKY CLARK

Elky Clark had a most interesting career as a fighter. He stood out as a freak but rated high as a boxer in international circles. He was married and had four children before he engaged in a bout with Fidel La Barba of Los Angeles for the world flyweight crown. At the time Elky was twenty-nine years old. He had been fighting for six years and held the British and European Flyweight titles and the Scottish bantamweight title. He and Fidel fought 12 rounds in Madison Square Garden and the American won, thus gaining possession of the world title.

Before entering into boxing, Clark played a dulcimer for a living. He played his banjo in pubs and the patrons of the taverns in Glasgow were so delighted with his tunes that he became most popular with them. Then when he turned to boxing, they were his ardent supporters. He was not as good as Jimmy Wilde, but his general ring ability gained for him the praise of the European and American scribes. It was after the retirement of Wilde that Clark competed in a tournament staged by the National Sporting Club of London and came through with flying colors to win the Lord Lonsdale belt. He died on September 22, 1956, at Glasgow, Scotland.

JAMES J. CORBETT
(James John Corbett)

Known as "Gentleman Jim." Born, September 1, 1866, San Francisco, California. Participated in the first of the "big gloves" contests when he won the heavyweight crown from John L. Sullivan at New Orleans, La. in 1892. He kayoed the Boston Strong Boy in the 21st round. Purse of $25,000 and a stake of $20,000. Managed by William A. Brady.

Corbett, who rose from a bank teller to a world champion, was a father of a new school of boxing, science instead of pure brawn. Lost title to Bob Fitzsimmons in 1897, 14 rounds at Carson City, Nevada, with a solar plexus blow. Fought James J. Jeffries twice, losing the first time at Coney Island, May 11, 1900 by a knockout in 23 rounds and again in San Francisco, August 14, 1903 by a knockout in ten rounds.

Was the most successful of all boxer-thespians. He starred in "Gentleman Jack," the "Cadet" and "Cashel Byron's Profession." Appeared in many plays. Died on February 18, 1933 at Bayside, Long Island, N. Y.

Elected to Boxing Hall of Fame in 1954.

JOHNNY COULON

Born in Toronto, Canada on February 12, 1889, of Irish-French descent. Height, 5 feet. Weight, 118 pounds.

Johnny has been a resident of Chicago for many years. In fact, the Windy City claims him as its own because of his long established residence there.

He started his fighting career in 1905, claimed the bantam title in 1908, when Jimmy Walsh of Boston had outgrown the division, held it until June 9, 1914, when he was knocked out by Kid Williams of Baltimore in three rounds.

Coulon has the distinction among modern champions of having twice defended his crown in twenty round bouts within a period of a fortnight, quite a feat. In the first, he won from Frankie Conley, the Wisconsin Italian, at Vernon, Cal., and in the second, with Frankie Burns, the clever Jersey City boy, was defeated at New Orleans.

Coulon fought for several years after losing his title. He quit only after his defeat at the hands of Charley Ledoux in France in 1920, a knockout in the sixth round. Thereafter, he went into vaudeville, then refereed amateur bouts and later opened a gymnasium.

Was elected to Hall of Fame in 1965.

LES DARCY

No Australian boxer was more popular or thrilled the people of his native land more than did the youthful Les Darcy who became a pugilistic idol Down Under before he had reached the age of manhood. Les, christened James Leslie Darcy, was born in Woodville, New South Wales, on October 31, 1895. He began his boxing career as an amateur when only fifteen years old and it wasn't long before the Australians realized that they had in this boy a future champion. A year later, he joined the professional ranks.

With the exception of Jeff Smith, the clever American middleweight, young Darcy polished off most comers in a flashy manner, particularly American invaders. Bob Whitelaw, an Australian, and Fritz Holland, another American, were the only others to take his measure, Les losing to Bob in 20 rounds shortly after he started his pro career and Holland winning on a foul in 18 rounds, then losing to Les in 20. Darcy avenged the Whitelaw defeat with a five round knockout and also stopped Holland in 1915 in 13 rounds when Les had reached top form as a fighter.

Among his American victims were Frank Loughrey, Eddie McGoorty (who was halted twice in 15 and then in 8 rounds), Jimmy Clabby, whom he twice licked in 20 rounds, George Chip, who was knocked out in 9 rounds, and Buck Crouse, who was halted in two.

In 1917, when World War I was on, Darcy unfortunately left his country to come to America and when he arrived in the United States he was hounded, prevented from boxing and wound up in Memphis, Tenn. Gov. Whitman of New York charged that he was a slacker and that charge and the general attitude of Americans broke his heart. He became ill and died in a Memphis hospital, but not before he had joined the Tennessee National Guard in appreciation for the courtesy extended to him by the Governor of that state.

While in the hospital, his regiment was Federalized by the United States War Department. Hence, when he passed away on May 24, 1917, he was an American soldier.

In 1957 he was elected to the Boxing Hall of Fame.

JACK DELANEY
(Ovila Chapdelaine)

Jack Delaney was born Ovila Chapdelaine on March 18, 1900 at St. Francis, Canada. He weighed 175 pounds and was 5 ft., 11½ inches tall. He was managed by Al Jennings and Pete Reilly.

Delaney started his professional career in 1919 and retired in 1932. On December 11, 1925, he challenged Paul Berlenbach for the light heavyweight crown, losing a fifteen round decision at New York City.

He won the title from Berlenbach on July 16, 1926 in fifteen rounds, in Brooklyn, N. Y., but never defended it, preferring to campaign as a heavyweight.

Among others whom he fought were Jimmy Slattery, Tiger Flowers, Tommy Loughran, Johnny Risko, Mike McTigue, Maxie Rosenbloom, Jimmy Maloney, Paulino Uzcudun, Tom Heeney and Jack Sharkey.

Delaney died on November 27, 1948 at Katonah, New York.

JACK DEMPSEY
(William Harrison Dempsey)

Known as the "Manassa Mauler." Born, June 24, 1895, Manassa, Colo. He won the title from Jess Willard, July 4, 1919, at Toledo, Ohio, when he provided the fireworks for the celebration by knocking out Willard in 3 rounds.

On September 23, 1926 he lost heavyweight crown to Gene Tunney at Philadelphia in a rainstorm. He failed to regain the title from Tunney in 10 rounds the following year at Chicago, precipitating the famous "Long Count" controversy.

He became a referee and proprietor of the Jack Dempsey Restaurant in New York City.

Elected to "Boxing Hall of Fame" in 1954. For complete story of his life see Nat Fleischer's book, "Jack Dempsey, the Idol of Fistiana."

JACK DILLON
(Ernest Cutler Price)

Jack Dillon was born Ernest Cutler Price on February 2, 1891 at Frankfort, Indiana. His nationality was Scotch-Irish-American. He scaled 158 pounds and was 5 ft., 7½ inches tall. He was managed by Sam Marburger and Steve Harter.

Known as "The Giant Killer," Dillon, who started his career in 1908, claimed the vacant light heavyweight title when he defeated Al Norton on April 28, 1914 at Kansas City, Mo. He lost the crown to Battling Levinsky on October 24, 1916 on a twelve round decision at Boston, Mass.

Among others he fought were George Chip, Frank Klaus, Leo Houck, Jack (Twin) Sullivan, Jim Flynn, Charley Weinert, Billy Miske, Gunboat Smith, Mike Gibbons, Harry Greb and Al McCoy.

Dillon died on August 7, 1942 at Chattahoochee, Florida.

Elected to Boxing Hall of Fame, 1959.

DIXIE KID

Aaron L. Brown, known as The Dixie Kid, was born in Fulton, Missouri, December 23, 1883. Throughout his long career, he engaged the world's best pugilists in his division, the welterweight class and the middleweight division. He was the veteran of more than 100 ring battles in the years from 1899 through 1914.

He was a disputed welterweight title holder for four years, during which time he was unable to obtain universal recognition as world champion although the title rightfully belonged to him. He won that right by gaining the nod over Joe Walcott on a foul in San Francisco, April 30, 1904.

Less than two weeks later, in a return bout, Walcott fought him a draw in twenty rounds, as a result of which the disputed claim to the title gained international publicity. But he was generally accepted as title holder until 1908.

While on a European tour in 1911, he knocked out Georges Carpentier in the fifth round.

Brown spent his ring earnings lavishly and when he died, he passed away penniless and a collection had to be made to save him from a Potter's Field interment. He died from natural causes, April 6, 1934 in Los Angeles.

GEORGE DIXON

George Dixon was born in Halifax, Nova Scotia, July 29, 1870. Height, 5 feet, 3½ inches. Weight, when he started his career, 87 pounds. Weight, at height of his career, 122 pounds. One of the greatest fighters of all time. Held paperweight and then the bantamweight championship of world. Later abdicated the latter crown and won featherweight title. Managed by Tom O'Rourke.

Fought over a stretch of 20 years. Started professional career in 1886 and wound up in 1906.

Record books fail to record all his fights. Fought about 800 battles, many in vaudeville tours, where he engaged all comers.

Began his career by stopping Young Johnson in Halifax in third round, November 1, 1886. First appearance in Boston, on September 21, 1887 against Elias Hamilton.

Was called Little Chocolate. A marvel in cleverness and a hard hitter.

Won bantamweight title in 1890, when he stopped Nunc Wallace in London in eighteen rounds.

On July 28, 1891, knocked out Abe Willis, Australian feather king in five rounds, then retired from bantam class and entered featherweight division. On September 6, 1892,

knocked out Jack Skelly at New Orleans in eight rounds, to gain recognition as featherweight champion. He lost to Frank Erne in 20 rounds on November 27, 1896 at 122 pounds, but defeated Erne in return engagement on April 7, 1897 in 25 rounds. Lost title when stopped by Terry McGovern in 8 rounds January 9, 1900.

Fought last bout, December 10, 1906. Died in New York January 6, 1909.

Elected to Boxing Hall of Fame in 1956.

JEM DRISCOLL

Born, December 15, 1881 at Cardiff, So. Wales. Height 5 feet 6 inches. Weight 126 pounds. Managed by Jimmy Johnston.

He started his career in 1901 and quit in 1919 after being stopped in 16 rounds by Charles Ledoux in London.

It was on November 13, 1908 that Driscoll made his American debut at the Fairmont A.C. of New York City. Matty Baldwin was his opponent, and although Matty was a terrific hitter, the bout went the limit with Driscoll giving the New Englander a boxing lesson from start to finish.

It was on February 19, 1909 that he met the great Abe Attell, featherweight extraordinary. That bout, following contests with Leach Cross, Johnny Marto and Tommy Langdon, all heavy hitting lightweights, found Driscoll the victor by a wide margin.

Driscoll was a revelation in America. He fought such stars as Leach Cross, Grover Hayes, Johnny Marto, Matty Baldwin, Charlie Griffin and Attell. He drew in 20 rounds with Owen Moran in London on January 27, 1913, in a British Empire featherweight title bout.

He served during the War, from 1914 through 1918. He died on January 31, 1925 at Cardiff, Wales, from pneumonia.

Elected to Boxing Hall of Fame in 1956.

JOHNNY DUNDEE
(Joseph Carrara)

Johnny Dundee, dubbed the "Scotch Wop", was one of the greatest featherweights of all time. He fought every boxer of note both in his own division and in the lightweight class and stood out among the top ranking pugilists. He was a main event fighter for almost twenty-two years.

His real name is Joseph Carrora. He was born on November 22, 1893 in Shaikai, Italy and came to America at an early age. He started boxing in 1910 and won his first fourteen bouts, all in New York. Among the stars whom he fought were Benny Leonard, Willie Jackson, Freddy Welsh, Joe Mandot, Rocky Kansas, Lew Tendler, Ever Hammer, Joe Rivers and Leach Cross.

He was fast and a sharp hitter. He was a wizard in fighting off the ropes. He never tired. He possessed great stamina and a fighting heart. His bouts with Sammy Mandell, Tony Canzoneri, Tod Morgan, Kid Sullivan, Eddie Cannonball Martin and Sid Terris were all top events.

On January 15, 1917 he suffered his greatest fistic shock when he was knocked out by Willie Jackson in Philadelphia in one round. He didn't quit the ring until 1932. After his retirement he went into business in East Orange, New Jersey.

In 1957 he was elected to the Boxing Hall of Fame. He died April 22, 1965 at East Orange, N.J.

BOB FITZSIMMONS

Born at Elston, Cornwall, England, June 4, 1862. Weight, 145-171 pounds. Height, 5 feet 11¾ inches. A blacksmith by trade, prior to turning to boxing. Known also as Ruby Robert, Freckled Bob, and The Lanky Cornishman.

Made first appearance at Timaru, New Zealand in Jem Mace's booths in 1880. Started his boxing career as a professional in Australia in 1888. Arrived in San Francisco, May 10, 1890.

Won the middleweight championship of the world January 14, 1891, New Orleans, by knocking out Nonpareil Jack Dempsey in 13 rounds. Knocked out Peter Maher, March 2, 1892, Olympic Club in New Orleans, 12 rounds, in first important heavyweight contest. Fitzsimmons then only a middleweight.

Knocked out Dan Creedon, September 26, 1894. Engaged in famous International affair with Peter Maher, February 21, 1896 at Langtry, Texas, and stopped Maher in 1 minute and 35 seconds.

Knocked out Jim Corbett for heavyweight championship in 14 rounds, at Carson City, Nevada, March 17, 1897.

Held three championships, middleweight, light-heavyweight, and heavyweight. Defeated George Gardner for the light-heavyweight crown after Fitzsimmons had lost the heavyweight championship to Jim Jeffries at Coney Island, New York, June 9, 1899. He was knocked out in 11th round. Fought until he was 51 years old. Last fight 1914. Died, Chicago, October 22, 1917.

Elected to Boxing Hall of Fame in 1954.

JOE GANS

Born in Baltimore, Md., November 25, 1874. Height, 5 feet, 6¼ inches. Weight, 133 pounds. Known as the Old Master. Exceedingly clever. Began boxing career in 1891. Managed by Al Herford.

Started business career in fish market.

Participated in 156 battles and won 54 by knockouts. Gans was defeated eight times, on points by Dal Hawkins in 1906, and Bobby Dobbs in 1897, by two knockouts at hands of Elbows McFadden and Terry McGovern in 1899 and 1900, respectively. He was also beaten by Erne when he stopped because of an injury at end of twelve rounds in 1900. He lost to Sam Langford in 1903 and was stopped by Battling Nelson twice in 1908.

Won lightweight title from Frank Erne at Fort Erie by one round knockout in 1902. Jimmy Britt claimed crown after Gans put on weight, then Gans fought Britt for title and regained it at San Francisco, October 31, 1904, on a foul in 5 rounds.

At Goldfied, Nevada, on September 3, 1906, Gans won from Battling Nelson on a foul in 42 rounds to retain the title but in a return bout at Colma, California, July 4, 1908, Gans was knocked out by Nelson in the 17th round to lose the championship.

Gans died on August 10, 1910 at Baltimore, Maryland from tuberculosis.

Elected to Boxing Hall of Fame in 1954.

FRANKIE GENARO

He was born in New York on August 26, 1901. As a boy he had ambitions to become a jockey and for a time served as a stable boy. He liked boxing and at the age of eighteen entered a tournament at the Crescent A.C. for his first contest. He won the N. Y. and National flyweight titles during the first few months of his fighting career. Then entered the bantam class and gained considerable success.

He was a member of the Olympic team that carried off the honors in the Antwerp Games. Other members of that great team were Sam Mossberg and Eddie Eagan, later New York Boxing Commissioner.

Genaro died on December 26, 1966 at Staten Island, New York from complications suffered following an operation.

As a pro had 17 contests before losing his first fight. He defeated Pancho Villa in a flyweight contest in Madison Square Garden in 15 rounds. The bout was billed for the American title.

In July, 1925, when Pancho Villa, the world title holder died, Genaro laid claim to that title and won eight bouts in a row to receive recognition. Then he went to Los Angeles where he fought Fidel La Barba and La Barba relieved him of the crown.

MIKE GIBBONS
("The St. Paul Phantom" "The Wizard")

Mike Gibbons was born on July 20, 1887 in St. Paul, Minn. His weight was 147 pounds and height 5 ft., 9 inches.

Gibbons began his ring career in 1908 and with the exception of 1920 during which he had no fights and in 1918, when he fought only once because he was in the armed forces as an instructor of boxing, he was active until the middle of 1922. He fought the cream of the welters and middleweights and for a time rated the top man of his division. He laid claim to the world welterweight title in 1910 after Stanley Ketchel had been killed.

More than half of Mike's bouts were no decision contests but the majority were classy affairs due to his extreme cleverness. He had a pretty left hook which, when unhooked, could drop an opponent. Among the ringmen whom he faced were Jimmy Clabby, Packey McFarland, Harry Greb, George Chip, Ted Kid Lewis, Bill McKinnon, Marty Rowan, Willie Lewis, Paddy Lavin, Mike Donovan, Tommy Maloney, Eddie McGoorty, Frank Mantell and Jack McCarron—all top ranking fighters.

Mike Gibbons is listed among the names in ring history that are synonomous with greatness. He was called the "St. Paul Phantom" and the "Wizard" because of his speed and the beauty of his technique. When he was at the height of his glory, the middleweight and welterweight divisions, in which he competed, were loaded with stars. He was the nearest approach to the superb artistry of Tommy Ryan that the middleweight division boasted. From 1911 to the outbreak of World War I, he was the trump card for American promoters.

After his retirement in 1922 he became a teacher of boxing, then was appointed a member of the Minnesota Boxing Commission. Elected to Boxing Hall of Fame, 1958.

Gibbons died on August 31, 1956, at St. Paul, Minnesota.

TOM GIBBONS

Tom Gibbons was born on March 22, 1891, in St. Paul, Minn. He is the brother of Mike, one of the cleverest middleweights, a boxer of considerable skill after whom Tom patterned his fighting career. He started as a middleweight and wound up his career as a heavyweight. His greatest feat was to last fifteen rounds in a world heavyweight title bout

with Jack Dempsey, a contest that took place at Shelby, Montana, and broke the town due to the heavy guarantee paid to Dempsey.

Until 1921, Tom had registered only eight knockouts, but with that year, he started on a rampage and in two years registered twenty-five additional kayos. In his bout with Dempsey he wasn't given a chance, yet he forced Jack to travel the entire route to gain the verdict. The biggest setback of his career came when he lost a fifteen round decision to Harry Greb in Madison Square Garden on March 13, 1922.

Gibbons, like his brother, was scientific but lacked a heavy punch as a middleweight, but gained punching power when he advanced into the next higher division. Some of the better fighters he fought were Billy Miske, Bob Roper, Bill Brennan, Battling Levinsky, Greb, George Chip, Georges Carpentier, Gene Tunney, Kid Norfolk and Willie Meehan. He attended college in St. Paul where, after his retirement, he became sheriff and an active participant in many charities. Retired as sheriff after 24 years, in 1959. He died on November 19, 1960 at the age of 69 in St. Paul, Minn. Elected to Boxing Hall of Fame in 1963.

HARRY GREB
"The Pittsburgh Windmill"

He was born in Pittsburgh, Pa., June 7, 1894, of Irish-German parents.

Greb started his boxing career as a middleweight and fought in the top two divisions, also. He held the world middleweight and American light heavyweight crowns. He won the former from Johnny Wilson and the latter from Gene Tunney. Managed by George Engel.

He engaged in many thrilling encounters. His most vicious was with Mickey Walker which he won in 15 rounds. When he fought Gunboat Smith, a heavyweight, he was only a middleweight yet stopped the Gunner in one round. He fought Tunney five times, Gene winning twice, losing once and the other two were no decision contests.

He was an indefatigable worker, a windmill in action. He feared no one. He tried hard to get Jack Dempsey to meet him but without success.

He died from an eye operation on October 22, 1926. Was elected to the Boxing Hall of Fame in 1955.

YOUNG GRIFFO

He was born Alfred Griffith at Miller's Point, Sydney, New South Wales, Australia, in 1871. As a pugilist, he fought both in the bare knuckle contests and in glove bouts and was recognized as one of the world's cleverest boxers.

He passed his boyhood around the Australian docks and eventually drifted into the prize ring. He engaged in his first pro battle at the age of seventeen and from the beginning of his career he exhibited the cleverness that gained for him a place among ring immortals.

In Australia he fought for five years, beating such stars as Abe Willis, Billy Murphy and Mick Ryan, before embarking for the United States. In 1892, with several other Australian top fighters, he got aboard a ship headed for America but just before the boat sailed, he became homesick and jumped overboard and swam back to shore. The following year, however, he made the journey, never again to return to his native land.

His first American appearance was against Young Scotty, a Negro lad whom he beat in six rounds in Chicago. Thereafter he faced many American opponents in cities throughout the East. Included among the stars whom he faced were Johnny Van Heest, Johnny Griffin, Owen Ziegler, George Kid Lavigne, Joe Gans, George Dixon, Ike Weir, Solly Smith, Jimmy Dime, Kentucky Rosebud, Jack McAuliffe, Walter Campbell and Jack Everhardt.

He was a heavy drinker and were it not for that he might have won a world crown. One of his best battles was with McAuliffe who could scarcely lay a glove on him, yet was given the verdict by his friend Referee Maxie Moore. That contest took place at Coney Island, N. Y., on August 27, 1894. McAuliffe was lightweight champion at the time.

Stories about Griffo's escapades could fill a book. His wonderful cleverness and his drinking sprees gained for him considerable attention. After retirement he lived in New York where he was a familiar figure in Times Square. He died on December 7, 1927 and was buried in Woodlawn Cemetery.

Griffo was elected to Boxing Hall of Fame in 1954.

PETE HERMAN

Born in New Orleans, Feb. 12, 1896. Italian-American. He was managed by Sam Goldman. Weighed 112 to 116 pounds and was 5 feet 2 inches in height.

He started his boxing career in 1912. He won the world bantamweight title from Kid Williams in a 20 round bout at New Orleans on January 9, 1917 and lost it to Joe Lynch on December 22, 1920 in Madison Square Garden.

On July 25, the following year, Herman regained the crown when he defeated Lynch in Brooklyn in 15 rounds.

Two months later, on September 23, he dropped the title to Johnny Buff in the Garden in 15 rounds.

Herman fought for the last time on April 24, 1922 when he whipped Roy Moore in a ten rounder in Boston. He became blind and retired. He was the owner of a night club in New Orleans and was appointed to the State Boxing Commission.

Elected to Boxing Hall of Fame, 1959.

JAMES JACKSON JEFFRIES

Known as the Boilermaker and the California Grizzly. Born April 15, 1875 at Carroll, Ohio. Started fighting in 1896. Won the heavyweight title from Bob Fitzsimmons on June 9, 1899 by a knockout in the eleventh round. This was only his thirteenth professional fight.

Retired undefeated in 1904 but made a comeback when urged to do so and was knocked out by Jack Johnson at Reno, Nevada, July 4, 1910, in the fifteenth round. Managed by William A. Brady.

His greatest fight was with Tom Sharkey at Coney Island, a 25 round victory fought on November 3, 1899. Another great battle was that with Corbett at Coney Island, May 11, 1900, in which he stopped Corbett in the twenty-third round.

Jeffries after his retirement, lived on his farm at Burbank, Calif., where for a time he promoted amateur fights. He died there after a long illness on March 3, 1953.

Elected to Boxing Hall of Fame in 1954.

JACK JOHNSON

Born, March 31, 1878, Galveston, Texas. Height, 6 feet, 1¼ inch. Weight, 195-220 pounds. Managed by Sam Fitzpatrick.

Son of a school house janitor. Worked as father's helper, then in cotton fields and on wharf, before leaving home to roam the country.

Became a stable boy at race track. Travelled North and in Boston, took a fancy to Joe Walcott and helped him train. Started his fistic career in 1897 and didn't quit for upwards of twenty years.

Fought the greatest men of his time. Known as "Lil Artha." Engaged in many return battles with Hank Griffin, Frank Childs, Sam McVey, Joe Jeannette and Sandy Ferguson, among other stars. Began climb toward top in 1906 and when Tommy Burns beat Marvin Hart, to gain the title which Jim Jeffries abdicated, Johnson challenged him and followed Tommy to Australia where they clashed on December 26, 1908 and Johnson won the world heavyweight crown, stopping Burns in the fourteenth round.

Johnson knocked out Stanley Ketchel the following year after Ketchel put Johnson down. Then in 1910 Jack battered Jim Jeffries into submission in Jeffries' comeback attempt. The bout was halted in fifteenth round at Reno, Nevada. Tex Rickard was the referee.

In 1912, stopped Jim Flynn in nine rounds, then went to England and Paris and remained abroad for several years. Accepted challenge from Jess Willard and was stopped in 26th round at Havana to lose title.

Last bout was in 1928. Fought in 112 contests, losing only seven.

Was one of pugilism's greatest. Exceptionally clever and best feinter in game. Had a wonderful left jab.

Died in auto accident at Raleigh, N. C., June 10, 1946.

Elected to Boxing Hall of Fame in 1954.

PETER KANE

A native of Golborne, Lancaster, England, where he was born February 28, 1918, Kane authored two noteworthy chapters in boxing history. Not only did he become world flyweight champion, but after his ring career was apparently finished by eye trouble, he staged a remarkable comeback that netted him the European bantamweight title. An exceptionally hard puncher for a little fellow, Kane began his ring activities in 1934 and ran off a string of 41 straight victories, no less than 33 by knockouts, before suffering his first defeat. That was when Benny Lynch stopped him in the 13th round of a bout for the world flyweight championship in Glasgow in 1937.

Early in 1938 Kane held Lynch to a draw in a 15-round non-title match in Liverpool, and when Benny retired later that year, Kane became an outstanding claimant to the title. He and the American contender, Jackie Jurich, met in Liverpool for the vacant laurels, and Kane won the decision in 15 rounds. Peter reigned until 1943 when Jackie Paterson relieved him of the title by a sensational one-round knockout in Glasgow.

After serving his country through World War II, Kane had an operation performed on his eye for a detached retina and launched a ring comeback in 1946. It culminated in his winning the European 118-pound championship the following year when he beat the Frenchman, Theo Medina, in fifteen rounds in Manchester. After a couple of successful defenses, Kane lost his laurels in 1948 to the Italian, Guido Ferracin, in Manchester, and a few months later, after losing a second time to Ferracin, Kane boxed once more then retired. During his busy career, Kane accounted for a toal of 85 victories (51 by knockouts) against only two draws, seven defeats and one "no contest" in 95 starts.

LOUIS KID KAPLAN

Louis Kid Kaplan, who won the world featherweight championship by stopping Danny Kramer of Boston on January 2, 1925 in the final of an elimination to decide the successor to retired Johnny Dundee, was born in Russia in 1902. He came to America when five years old. His parents took him to Meriden, Conn., where his dad went into the junk business and it was from that city that Louis went down to New York to gain top honors in his division. The bout took place in Madison Square Garden and his victory was extremely popular.

He was a boy of nineteen when he fought his first contest. It was at the Lenox A.C. of Meriden and he was returned the victor. Even in his early fighting days he engaged the cream of his division. In his first year as a pro he fought Freddy Jacks, Billy Defoe, Al Shubert, Dutch Brandt, Hughey Hutchinson, Earl Baird, Eddie Kid Wagner and Johnny Shugrue, each a talented opponent.

Two contests in 1925, each with Babe Herman of California, were among his most thrilling. In the first, fought at Waterbury, the result was a draw and their second, fought in Madison Square Garden, resulted in a victory for Kaplan in fifteen rounds. The bouts were world championship affairs.

Among the classy contests in which he engaged were bouts with Billy Petrolle, Jackie Fields, Jimmy McLarnin, who stopped him in eight rounds, Mike Dundee, Johnny Jadick, Joe Glick, Eddie Kid Wolfe, Andy Callahan, Gene Delmont, Andy Chaney, Kid Sullivan, Pal Moran, Jimmy Goodrich and Sammy Mandell.

He gave up the featherweight title in 1927 and continued to fight as a lightweight until 1933. He had an outstanding record among the featherweights.

STANLEY KETCHEL

Known as the Michigan Assassin. A terrific hitter. Often called the greatest of all middleweights. Stanley Ketchel was christened Stanislaus Kiecal. He was born at Grand Rapids, Michigan, on September 14, 1886. He was of Polish descent, powerful in physique and a courageous battler.

First began fighting in his sixteenth year. First major battle came on February 12, 1906, at Butte, Montana when he held Jack Sullivan to a draw in twenty rounds. Then his big chance came on July 4, 1907, on which day he met Joe Thomas. The latter at this time was generally considered the best of the middleweights. The bout went twenty rounds to a draw.

Their second fight took place at San Francisco, September 2, 1907, and this time Ketchel scored a knockout in the thirty-second round. Their third engagement took place at San Francisco on December 12, 1907, and Ketchel gained the verdict at the end of twenty rounds.

Regained the middleweight title after he had lost it to Billy Papke by a knockout. Stopped Papke just one round sooner than Papke stopped him. Fought Jack Johnson, then heavyweight champion of the world when Johnson scaled 205½ pounds and Ketchel only 170¼. He was knocked out by his heavier opponent in the twelfth round after he had dropped Jack in that same round.

Ketchel scored 46 knockouts, fourteen of which came in succession. Was shot to death by Walter Dipley at Conway, Mo., October 15, 1910.

Elected to Boxing Hall of Fame in 1954.

JOHNNY KILBANE

The featherweight class for many years boasted of some of the cleverest of all fighters, among whom were such stars as Billy Murphy, Johnny Griffin, George Dixon, Frank Erne and Abe Attell. When Attell was in his prime, the field of featherweights was composed of an unusual crop of heavy hitters, yet it remained for another clever boy, one almost the equal of Attell, to dethrone him in a twenty-round bout, at Los Angeles.

That boxer was Johnny Kilbane, who held the crown for eleven years. He won the championship on February 22, 1912, and lost it to Eugene Criqui of France at the Polo Grounds of New York City on June 2, 1923. Criqui stopped Kilbane in the sixth round.

Kilbane was born in Cleveland on April 18, 1889 and began his pro career in 1907. He came from Irish stock. Managed by Jimmy Dunn.

Died, May 31, 1957, Cleveland, Ohio. Elected to Boxing Hall of Fame in 1960.

FRANK KLAUS

Frank Klaus was born on December 30, 1887, in Pittsburgh, of German-American parentage. Height, 5 feet 7½ inches. Weight, 160 pounds. Managed by George Engel.

He began his career in 1904 and ended in 1920.

The fight that brought Klaus most fame was that at Dieppe, France, June 24, 1912, with Carpentier. The Frenchman was so badly whipped that his manager, Francois Descamps, to save him from a knockout, leaped into the ring in the nineteenth round and claimed a foul. Klaus won that fight and with it the prestige that went with a victory over such a star.

He died on February 8, 1948, at Pittsburgh, Pa.

FIDEL LA BARBA

He was born September 29, 1905 in New York City of Italian descent, but went to California at an early age and made that his home. Managed by George Blake. He won many amateur titles and finished up his amateur career as an Olympic champion. He retired undefeated as flyweight champion in 1927 to enter Stanford University.

As a pro he held Jimmy McLarnin to a draw. He had a good left hook. He turned in his greatest fight against Kid Chocolate in a featherweight championship contest on December 9, 1932 in Madison Square Garden. Employed a left hook and weave style.

He wrested the flyweight title from Frankie Genaro on August 22, 1925 and defended it successfully against Elky Clarke of England in 12 rounds on January 21, 1927. Turned to journalism after retirement and graduation from Stanford.

SAM LANGFORD
(The Boston Tar Baby)

Born February 12, 1880, Weymouth, Nova Scotia. Height, 5 feet 7½ inches. Weight, 126-180 pounds. Powerfully built. Reach, 73 inches. He had a waist of 32 and a chest of 44.

He started his career as a featherweight in 1902 and the following year defeated Joe Gans and drew with Jack Blackburn. In 1904 he drew with Joe Walcott, and in 1906 at Chelsea, Mass., he lost a thrilling bout in fifteen rounds to Jack Johnson. Jack refused to fight Langford again.

In 1908 he started cleaning up the White Hopes, defeating Sandy Ferguson in 12 rounds; halting Jim Barry, Jim Flynn and Tony Ross and fought a six-round, no decision bout with Stanley Ketchel in 1910.

Langford fought Joe Jeannette, Harry Wills and Sam McVey often. He and Wills fought 22 times. He retired in 1924.

His record shows a total of 251 professional fights of which he won 36 by decisions, scored 99 knockouts, drew in 31, lost 19 decisions, and was knocked out by four opponents, engaged in two no contests and 59 no decision bouts, and won one on a foul.

Cataracts on his eyes brought blindness. He was an extraordinary fighter with a most remarkable record, although he never held a title.

Langford lived in Boston, Mass., where friends staged a benefit to gather funds for his needs. He had 252 fights and scored 99 knockouts.

Elected to Boxing Hall of Fame in 1955.

He died on January 12, 1956, at Cambridge, Mass.

GEORGE (KID) LAVIGNE

When one speaks of travelling pugilists, he must include one of the greatest lightweights of all time, George (Kid) Lavigne, who fought in many parts of our country and between bouts enjoyed trips to England and France. After retirement he opened a school for boxing in Paris where he taught novices the rudiments of an art he knew so well and practiced with efficiency in the United States.

Like Young Griffo and other great ring men who couldn't stand prosperity and success, Lavigne, dubbed the Saginaw Kid, was a living example of the fact that no fighter could enjoy wine and women and ply his trade with success. For years he carried on in the best fashion of his profession. Then he reached the top rung of the ladder and won the world lightweight championship and invited his downfall by ceasing to care for himself physically.

For years he fought without knowing the bitterness of defeat. He thought himself invincible. With the exception of a few draw bouts, several of which were halted by the police, he didn't lose a contest from 1885 when he started his career until 1899 when he dropped his first bout to Mysterious Billy Smith and followed another loss to Frank Erne, the bout in which the lightweight crown changed hands. A knockout at the hands of George (Elbows) McFadden in 19 rounds, followed, all in the same year.

He won the vacant lightweight title from Dick Burge in London, stopping the Britisher in the seventeenth round on June 1, 1896.

Lavigne was born in Bay City, Michigan, of French-American parentage, on December 6, 1869. Sam Fitzpatrick, who later managed Jack Johnson, handled the Saginaw Kid's affairs. He died in Detroit, Mich., April 6, 1936.

On December 14, 1894, Lavigne knocked out Andy Bowen in New Orleans in the eighteenth round and Bowen died from a brain concussion.

Among the Saginaw Kid's greatest contests were those with Jack Everhardt for the title, which he won by a kayo in 24 rounds; Kid McPartland for the crown, winning in 25 rounds; and his famous battle with Joe Walcott in San Francisco which he won in the twelfth round. That championship bout ended with both battlers battered badly.

Exhibitions with Battling Nelson, Joe Gans and Ad Wolgast and two defeats ended his fighting career. He died in Detroit on March 9, 1928.

Elected to Boxing Hall of Fame, 1959.

BENNY LEONARD
(Benjamin Leiner)
("The Ghetto Wizard")

Benny Leonard (Benjamin Leiner) was born in New York City on April 7, 1896. He received his schooling in New York public schools and high school. He started boxing when a kid. He learned his fisticuffs in street battles.

Leonard made his debut as a professional when fifteen at the Fairmont A. C. under Billy Gibson, later his manager and manager of Gene Tunney. Benny took the name of Leonard after announcer, unable to pronounce Leinert, called him by the name.

He fought the greatest lightweights and welterweights of his period and was recognized as one of the greatest scientific fighters and most talkative boxer of modern times. He often has been ranked with Joe Gans and Young Griffo as most scientific. He could jab and feint his way out of trouble, and if that wouldn't suffice, he would talk his way out of a jam.

Leonard was knocked out on four occasions during his entire career of twenty-two years. When he first started, he was kayoed by Mickey Finnegan in two rounds. Later he was stopped by Frankie Fleming and Joe Shugrue as a lightweight and by Jimmy McLarnin when Benny was trying a comeback as a welterweight.

Leonard scored many knockouts. He was a master on offense as well as defense. With Jack Johnson, he was recognized as one of the greatest feinters in ring history.

He fought two ten round no decision bouts with Freddie Welsh, the lightweight king before stopping the champion in the ninth round in New York to win the world crown. He held the championship until 1925 when he retired undefeated.

He made an unsuccessful comeback in 1931. His last fight was in 1932 when he was knocked out by Jimmy McLarnin.

Leonard was one of the leading New York ring officials. He collapsed and died at the St. Nicholas Arena ring, April 18, 1947, while refereeing a bout.

He served in two World Wars. Leonard held the lightweight crown 7 years. He was one of two lightweight champions to retire undefeated. The complete story of his life appears in "Leonard the Magnificent" by Nat Fleischer.

He was elected to the Boxing Hall of Fame in 1955.

BATTLING LEVINSKY

Battling Levinsky was born Barney Lebrowitz on June 10, 1891, at Philadelphia, Pa. Nationality, Jewish-American. Weight, 175. Height, 5 feet, 11 inches. Managed by Jack Hanlon and Dan Morgan.

Levinsky started fighting in 1906, using the name of Barney Williams, which he kept until 1913. He retired in 1929.

He challenged Jack Dillon for the light heavyweight title on April 25, 1916, losing a fifteen round decision at Kansas City, Mo., but defeated Dillon for the title the same year, on October 24, at Boston, Mass., in 12 rounds.

Levinsky lost the crown to Georges Carpentier on a four round knockout on October 12, 1920, at Jersey City, N. J.

On January 13, 1922, he challenged Gene Tunney for the vacant American light heavyweight title at New York City, N. Y., losing at the end of 12 rounds.

Levinsky died on February 12, 1949, at Philadelphia, Pa.

Elected to Boxing Hall of Fame 1966.

HARRY LEWIS

Harry Lewis, who once claimed the world welterweight championship after he had knocked out Honey Mellody and Frank Mantell, was one of the best of his class in general all-around ability. He was a sensation in Paris where they give him credit for having popularized the sport. He fought many battles in Paris, London, Liverpool and other parts of England and in most of those contests he emerged the victor via the knockout route.

Harry Lewis was born in New York City on September 16, 1886 but moved to Philadelphia at an early age and remained in Pennsylvania, making that state his abode. He was christened Henry Besterman and like many other internationally famous pugilists of his time, he was managed by world-traveller Al Lippe.

Lewis embarked on his fistic career at the old Southern A.C. in 1904 and skyrocketed to prominence in bouts with Joe Gans, Young Erne Eddie Hanlon, Jim Bonner, Kid Goodman, Mike (Twin) Sullivan, Frank Mantell, Unk Russell, Jack Blackburn, Jimmy Gardner, Willie Lewis, Frank Klaus and Willie Fitzgerald, among other stars. His knockout victims included Dixie Kid, Johnny Summers, Mantell and Billy Glover.

Lewis laid claim to the welter title in 1908. On December 13, 1911, he lost a decision in 20 rounds to Georges Carpentier in Paris. He also lost a 20 round bout in Paris to Leo Houck seven months before the Carpentier affair.

In 1906 there was a tragedy in the career of Lewis. He had fought Mike Ward on

November 15 and knocked Ward out in the ninth round. The day after the fight Ward died from a brain concussion.

In 1913, following a blow on the jaw in the fifth round of his contest with Joe Borrell in Philadelphia, his last fight, Lewis collapsed from a blood clot and almost died. For many years thereafter he was stricken with partial paralysis. He died in Philadelphia on Washington's birthday, 1956, in the Episcopal Hospital and was buried in Roosevelt Cemetery, Bucks County, Pa. He was 69 years old.

TED KID LEWIS
(Gershon Mendeloff)

Ted Kid Lewis was born in London, England, on October 24, 1894.

Twice holder of the world's welterweight championship, former winner of the Lord Lonsdale belt in the welterweight and middleweight divisions in England, Ted Kid Lewis holds a unique record in boxing history.

In this country, Lewis' best work in the ring was accomplished as a welterweight. He engaged in 20 bouts with Jack Britton between 1915 and 1921. Lewis won three bouts; Britton won four; there was one draw and twelve were no-decision bouts.

He started boxing in 1910 and quit in 1929. He began as a bantamweight and wound up boxing light heavies and heavyweights. Was managed by Jimmy Johnston in the United States.

After the world war, Lewis went back to England, where he engaged in a number of contests. Later he went to Vienna, where he acted as tutor of boxing.

From the time he began his ring career in 1910 until he retired, he engaged in more than 400 battles.

He was elected to the Hall of Fame in 1964.

WILLIE LEWIS

Willie Lewis, one of the most brilliant welterweights ever developed in New York, was born on May 21, 1884. He started his fistic career in New York City in 1900. He fought both as a welterweight and as a middleweight and was equally good in both divisions.

He engaged the top men in each class and rolled up an enviable record despite the fact that a number of knockouts are registered against him, among them defeats by Sam Langford, Mike Gibbons, Joe Tipman, Honey Mellody, Stanley Ketchel, Frank Klaus and Al McCoy. In a return bout in Paris, he stopped Mellody in four rounds.

Willie was both a powerful hitter and clever boxer. On May 22, 1912, Lewis lost the decision to Georges Carpentier in 20 rounds in Paris. He and Harry Lewis fought two sensational 20 round draws in Paris, one on February 19, 1910 and the other on April 23 of the same year.

Lewis never was a champion but he fought those who were tops in two divisions both in our country and abroad. He, like his namesake, Harry Lewis, were pioneers of boxing in Europe and did much to plant the seed in France that produced such stars as Carpentier, Marcel Moreau, Eugene Criqui, among many others, to keep French boxing in the spotlight.

Willie was Irish and a product of the Gashouse District of New York, a tough neighborhood. He began boxing as a featherweight when he was only fifteen years old. He fought Joe Gans a non-decision bout of six rounds in the old Madison Square Garden in 1906, a contest which was credited to him as a victory by the scribes.

Willie could box and punch and was game. Often as a middleweight he gave away twenty or more pounds to fight men in the light heavyweight and heavyweight divisions.

After retiring, Willie became a bartender. He died in New York City, May 17, 1949, in the Polyclinic Hospital after a long illness.

TOMMY LOUGHRAN

Tommy Loughran was born on November 29, 1902, at Philadelphia, Pa. Nationality, Irish-American. Weight, 175. Height, 5 feet 11 inches. Managed by Joe Smith.

Loughran started his professional career in 1919 and campaigned steadily until his retirement in 1937. After Jack Delaney relinquished the title, Loughran and Mike McTigue met for the vacant crown on October 7, 1927, at New York City with Loughran taking a fifteen round decision. He successfully defended the title against Jimmy Slattery, Leo Lomski, Pete Latzo (twice), Mickey Walker and Jimmy Braddock before giving up to campaign as a heavyweight.

On March 1, 1934, he met Primo Carnera for the heavyweight title at Miami, Fla., losing a fifteen round decision. He was outweighed by 86 pounds, the weight being 270 to 184, a record for a title bout.

Loughran was one of the cleverest boxers in modern ring history.

In 1942 Loughran enlisted in the United States Marine Corp. Now engaged as a sugar broker.

Ring Fighter of Year, 1929 and 1931.

Elected to Boxing Hall of Fame in 1956.

BENNY LYNCH

Benny Lynch was Scotland's first world champion. He held the flyweight title. He was born on April 2, 1913, in Glasgow, and died on August 6, 1946. He outpointed Small Montana of the Philippines at Wembley, London, to gain universal recognition as champion.

Benny boxed under his real name. He was born in the heart of the thickly populated industrial section of the Clydesdale city famed for its ships and engineers. At the age of eight he won his first honors, the four stone championship in amateur competition. After 37 bouts as an amateur he turned pro. He won all but two of his amateur contests.

He won the Scottish championship when he beat Jimmy Campbell of Glasgow in 15 rounds at the Olympic Stadium of that city. Then he whipped the Italian champion, Carlo Cavagnoli; Maurice Hugenin of France; Valentin Angelmann, the French title holder; Pedrito Ruiz, Spanish champ and Tut Whalley of England to rise to the top of his division as a challenger for the crown.

In 1935 he drew with Jackie Brown of Manchester, the champion, in an overweight match and on September 8 of that year, in a return engagement, he relieved Brown of his crown, flooring the king ten times.

Had Lynch guarded his health, he would have lasted long. He was the conqueror of every champion in every country and was a worthy title holder, but his love for liquor eventually felled him.

JOE LYNCH

Born in New York City, November 30, 1898. Weight, 118 pounds. Height, 5 feet, 8 inches. Managed by Eddie Mead.

He began his career in 1916, and was one of the outstanding boys in the bantam division throughout his career. He won the crown from Pete Herman in 1920, in Madison Square Garden in a fast fifteen round bout but lost it to Herman in a return engagement on July 25, 1921, in Brooklyn. Herman two months later lost the championship to Johnny Buff. Lynch in turn, on July 10, 1922, stopped Buff in 14 rounds to regain the crown.

Lynch had an excellent right hand, one of the best in the business and he used it effectively against his opponents. When hurt, he did his best fighting. He would tear in and carry the battle to his rival. At long range he used a "one-two" blow, a left jab followed by a hard right.

After his retirement he bought a farm and a gymnasium at New City, New York, and later was appointed postmaster of that city.

Lynch died by accidental drowning in New York City, September 1, 1965.

KID McCOY
"The Corkscrew Kid"

Christened Norman Selby, McCoy was born on October 13, 1873, at Rush County, Ind. He was a natural middleweight but fought men in the heavyweight and light heavy division.

He was 5 feet, 11 and scaled 160 pounds. He started his career in 1891, and retired in 1916, after a tour of Europe.

At one time he claimed the light heavy crown. He was the original globe trotter. He introduced boxing into many parts of Africa and Europe.

He knocked out Tommy Ryan at Maspeth, L. I., in 15 rounds to win the welterweight title on March 2, 1896, after which he went into the higher divisions because of weight increase. He then fought Jack Root for the light heavyweight crown on April 22, 1903, at Detroit, but was outpointed.

He committed suicide in Detroit, Mich., April 18, 1940.

In 1957 he was elected to the Boxing Hall of Fame.

TERRY McGOVERN

John Terrence McGovern, born in Johnstown, Pa., March 9th, 1880. Won the featherweight championship when he whipped George Dixon. Terry started fighting at 17, and during the outstanding part of his career was under the management of Sam Harris and Joe Humphreys.

George Dixon was knocked out in a New York fight by McGovern, in 8 rounds, on January 9th, 1900. Overnight the Irish whirlwind was made into a hero. That same year McGovern knocked out Eddie Santry, Oscar Gardner, Frank Erne, and Joe Gans. McGovern's fight with Gans in Chicago was branded as a fake, and it killed the game in Chicago.

In 1901, McGovern went to San Francisco and there knocked out Aurelio Herrera in 5, and Oscar Gardner in 4 rounds. His second setback was when Young Corbett of Denver knocked him out in Hartford, Conn., on November 28, 1901, in two rounds. The Denverite again kayoed McGovern at Mechanic's Pavilion in San Francisco on March 31st, 1903.

The bulldog whirlwind Irishman beat Eddie Hanlon in the East and fought no-decision

battles with Battling Nelson and James Edward Britt. Later, McGovern wasted away through fast living, was so sick mentally that he had to be confined to a sanatorium. He passed away at 37 on February 26, 1918. He was elected to the Boxing Hall of Fame in 1955.

JIMMY McLARNIN

Jimmy McLarnin, known as Baby Face McLarnin, was born in Belfast, Ireland, December 17, 1905. He began his professional career in 1923 after he had fought as an amateur and had received special training from Pop Foster, a veteran of the old school who was like a father to Jimmy. McLarnin owed all to Foster, who guided him cautiously until he had reached the heights and when Pop died, he left his fortune to Jimmy.

On May 29, 1933, McLarnin achieved the goal of his ambition when he knocked out Young Corbett III in Los Angeles in one round to win the world welterweight crown. A year later, he lost that title to Barney Ross in the Garden Bowl of Long Island City in a 15 round bout.

Then came a return match at the Polo Grounds of New York City and Jimmy regained the throne by outpointing Ross in fifteen rounds and on May 28, 1935, Ross rewon the title in 15 rounds.

Included in his battles were thrillers with Joe Glick, Ray Miller, Billy Petrolle, Tony Canzoneri (whom he fought twice) and Lou Ambers. He won and lost in his bouts with Tony but beat Ambers. In the contest with Miller, a hard hitting affair, Ray stopped McLarnin in the eighth round and Jimmy later decisioned him in ten.

His knockouts of Sergeant Sammy Baker in a round, Al Singer in the third, Ruby Goldstein in the second and Sid Terris in the opener, made him the talk of the fistic world. He fought Sammy Mandell twice, losing to him in 15 rounds in a world lightweight title bout and later winning twice in nontitle bouts. He lost to Billy Petrolle in their first fight but beat him twice thereafter. When he knocked out Benny Leonard in the sixth round he put an end to the comeback of the former lightweight title holder.

He frequently appeared in the movies.

Elected to Boxing Hall of Fame in 1956.

MEMPHIS PAL MOORE

Christened Thomas Wilson Moore, he was born in Kenton, Tenn., July 28, 1894. Never a champion himself, Moore made a career of beating champions. Unfortunately, he was never given an official crack at a world title, most of his victories having been scored in no-decision and over-weight matches.

During his long career, which began in 1913 and ended 20 years later, Memphis Pal (so called to distinguish him from another Pal Moore, a ranking Philadelphia lightweight) fought no less than 32 bouts with 13 rivals who were, had been or later became world champions, the list including Kid Williams, Pete Herman, Joe Lynch, Johnny Ertle, Johnny Buff, Jimmy Wilde, Eugene Criqui, Sammy Mandell, Bud Taylor, Frankie Genaro, Benny Leonard, Jimmy Walsh and Fidel La Barba.

A superb boxer with a baffling will-o'-the-wisp style, Moore engaged in more than 200 bouts and one of his proudest boasts was that he was never counted out. His ring career ended, Moore returned to Memphis where he became a successful real estate operator until his death March 15, 1953.

OWEN MORAN

Born in Birmingham, England, October 4, 1884. Height, 5 feet, 4 inches. Weight, 116-136 pounds. Managed in America by Charley Harvey.

He was one of England's greatest lightweights and featherweights. Known as "The Fearless." Twice fought for the British featherweight title. In 1913, his first big fight, he drew wih peerless Jem Driscoll at the old National Sporting Club.

He was one of the toughest, roughest fighters of his weight and very courageous. One of his three visits to America lasted five years, during which he fought the top talent and beat our most formidable fighters. Among his outstanding bouts were those with Battling Nelson, whom he knocked out in the eleventh round in 1910, and against Ad Wolgast, who kayoed the Englishman in 13 rounds. He started his pro career at the age of 16.

He fought Abe Attell five times. Two contests, one 25 rounds and the other 23 rounds, each to a draw, were also top performances. For six years, from 1904 through 1910, he was rated one of the world's best.

He was elected to Hall of Fame in 1965.

He died in Birmingham on March 17, 1949.

BATTLING NELSON
"The Durable Dane"

Born, June 5, 1882 in Copenhagen, Denmark. Height 5 feet 7½ inches. Weight 133 pounds. Managed by Billy Nolan.

Battling Nelson was known as the Durable Dane because of his remarkable endurance.

He was a rough and tumble fighter of the boring-in school. He lacked science but could hit hard.

He began his career in 1896.

It was on September 3, 1906 at Goldfield, in a contest promoted by Tex Rickard, that Nelson was disqualified for fouling Joe Gans in a lightweight title bout that ended in the 42nd round. They met again on July 4, 1908 at San Francisco and this time Nelson won the title by scoring a knockout in the 17th round. A third contest was arranged for September 9, 1908 at Colma, Calif., and Nelson retained his crown, halting Gans in the 21st round.

Nelson lost his championship to Ad Wolgast by a knockout in the fortieth round on February 22, 1910 at Point Richmond, Calif., with Eddie Smith the referee. The Durable Dane quit the ring in October 1913, then made a comeback in August of the following year and on and off he engaged in contests through 1923 when he hung up his gloves.

He died on Feb. 7, 1954, at Chicago, Ill.

In 1957 he was elected to the Boxing Hall of Fame.

PHILADELPHIA JACK O'BRIEN

Philadelphia Jack war born Joseph F. Hagen on January 17, 1878, at Philadelphia, Pa. Nationality, Irish-American. Weight, 158. Height, 5 feet, 10½ inches.

O'Brien started his professional career in 1896 and fought for seventeen years through 1912.

He won the light heavyweight title by stopping Bob Fitzsimmons in the thirteenth round on December 20, 1905, at San Francisco but continued fighting heavyweights, never defending his title and holding it until his retirement.

Twice O'Brien challenged Tommy Burns for the heavyweight title, drawing in twenty rounds on November 28, 1906, and losing a twenty round decision on May 8, 1907, both at Los Angeles.

In his bout with Stanley Ketchel, on March 26, 1909, at New York City, O'Brien was knocked out in the final round but was saved by the bell.

O'Brien died on November 12, 1942, in New York City.

BILLY PAPKE
"The Thunderbolt"

Billy Papke, born on September 17, 1886, at Spring Valley, Illinois, of German-American parentage. He started boxing in 1905.

Papke knocked out Stanley Ketchel in the 12th round on September 7, 1908, to win the world middleweight title. On November 26, 1908, Ketchel turned the tables on Papke, knocking him out in the eleventh round at San Francisco to regain the throne. On July 5, 1909, he lost a terrific battle of 20 rounds to Ketchel at Colma, California.

After Ketchel's death in 1910, Papke claimed the crown. He was outpointed in 20 rounds by Cyclone Johnny Thompson in Australia on February 11, 1911, and after Thompson had outgrown the class, Papke again claimed the throne.

Frank Mantell disputed that claim and beat Papke in 20 rounds on February 22, 1912 in Sacramento.

Papke committed suicide on November 26, 1936, at Newport, California.

WILLIE RITCHIE
(Gerhardt A. Steffen)

Willie Ritchie was born at San Francisco February 13, 1891. His height was 5 feet, 6¼ inches and he weighed 135 pounds. He began his boxing career in 1907.

Ritchie won the world lightweight title at Daly City, California, November 28, 1912, winning on a foul in 16 rounds from Ad Wolgast and he lost the title in London, England, July 7, 1914, to Freddy Welsh, a 20 round decision.

In 1919 Ritchie twice fought Benny Leonard, one a four round no-decision and then was stopped by Benny in 8 rounds. He made several comebacks, finally retiring in 1927.

Ritchie served as a boxing instructor in the U. S. Army, World War I and he became a California State Boxing Inspector in 1928.

Ritchie participated in 71 contests, winning 8 by knockouts, 27 by decisions. Fought 22 no-decision fights. He won once on a foul; lost 8. Drew in 4 and was kayoed once.

Ritchie retired from the California State Athletic Commission in 1963.

Elected to the Boxing Hall of Fame in 1962.

JACK ROOT

Old timers look upon the present crop of pugilists as a mediocre lot compared to what they had seen in the golden era of pugilism. They point to the days of Kid McCoy, Jack Root, Tommy Ryan, Philadelphia Jack O'Brien, George Gardner, Tommy West, Joe Walcott, Sam Langford and Stanley Ketchel, among other greats, who fought both in the

middleweight and light heavyweight ranks at a time when the field was so heavily loaded with top talent that every one of the above seemed good enough to sit on the throne.

Jack Root not only was a top ranking middleweight but was the first to hold the title in the light heavyweight division. That class came into being in 1903 when Lou Housman conceived the idea that a grade should be established between the middle class then set at 156 pounds and the heavyweights.

It was on April 22, 1903, that Root defeated Kid McCoy in Detroit, Mich., in a bout advertised as for the new crown but he didn't hold the championship long for on July 4 of the same year, George Gardner knocked Root out at Fort Erie in the 12th round to relieve Jack of his laurels. Root, an Austrian by birth, was born on May 26, 1876.

He started his career in 1897 and until he was stopped by Gardner, he didn't lose a contest, though he tackled the cream of his division, including such stars as Jack Moffat, Australian Jim Ryan, Billy Stift, Frank Craig, Tommy West, Alec Greggains, Tommy Ryan and Kid Carter.

In 1905, after Jim Jeffries had retired, a bout was arranged between Root and Marvin Hart which was refereed by the retired heavyweight king and which was advertised as a world championship match to decide Jeffries' successor. Root was halted by Hart in the twelfth round.

Following that bout he engaged in only one more contest the following February and after defeating Fred Russell in a ten rounder, he quit and went into the show business.

Root bought several movie houses and when the business began to thrive, he sold out and became a wealthy man. He died in Los Angeles June 10, 1963 at the age of 87.

He was elected to Boxing Hall of Fame in 1961.

BARNEY ROSS

Barney Ross was born on New York's lower East Side, December 23, 1909, and was christened Barnet David Rosofsky.

He moved to Chicago when a youth and attended school there. He graduated from Foster Grammar school and Medhill High. He took up boxing after school hours and made good as an amateur. Ross displayed considerable skill. He trained under the watchful eye of Packey McFarland, former lightweight star, who was in charge of the Catholic Youth movement in the Windy City.

Barney began his amateur career in 1926. The following year he completed in the Golden Gloves tournament and in 1929 won the Western and Inter-City featherweight titles.

Ross started his pro career in 1929 as a lightweight and gained the top rung of the ladder when he won the title from Tony Canzoneri in Chicago in 1933. In beating Canzoneri, he not only won the lightweight title but the then recognized junior welterweight crown as well.

He won the welterweight title from Jimmy McLarnin in 1934, after he had given up the lightweight crown. He lost the welterweight title back to McLarnin later that year. The following summer he regained the welterweight title from McLarnin and held it until defeated by Henry Armstrong in 1938. He retired from the ring after that bout and served in the U. S. Marines during World War II, being cited for bravery at Guadalcanal where he was wounded in action.

During his career he scored victories over such outstanding ringmen as Young Terry, Sammy Fuller, Billy Petrolle, Billy Shaw, Bobby Pacho, Battling Battalino, Harry Dublinsky, Lou Jallos, Goldie Hess, Johnny Farr, Tommy Grogan, Ceferino Garcia, Ray Miller, Frankie Klick and Pete Nebo.

Was Ring's Fighter of Year in 1934, sharing it with Tony Canzoneri. He also received the award in 1935.

Ross was elected to the Boxing Hall of Fame in 1956.

TOMMY RYAN

It has been said for Tommy Ryan, by men who should know, that he was the greatest fighter for his weight boxing has known.

He was a wily scrapper and a great hitter and as welterweight champion he stood preeminent in a day of great fighters.

He was born March 31, 1870, at Redwood, N. Y. Mother, English; father, French. He was christened Joseph Youngs. Weight, 142 pounds at start of career. Height, 5 feet, 7¾ inches.

He started boxing as a pro in 1887, and quit in 1907.

It was on July 26, 1894, at Minneapolis, that Ryan took the welterweight championship by beating Billy Smith in twenty rounds. Tommy and Smith met again, at Coney Island, New York, on May 27, 1895, but the police interfered in the eighteenth round and it was called a draw.

On March 2, 1896, Kid McCoy stopped Ryan in fifteen rounds and took the title. Ryan then entered middleweight division and laid claim to the crown after Fitzsimmons had retired. He beat all other claimants and was generally recognized as the best. In 1907 he retired. Elected to Boxing Hall of Fame, 1958.

Ryan died at Van Nuys, California, August 3, 1948.

MAX SCHMELING

(Maximilian Schmeling)

He was born at Klein-Luckaw, Germany, September 28, 1905, and was christened Maximilian Schmeling. His height was 6 feet, 1 inch and he scaled 195 pounds. He was managed by Arthur Bulow in Germany and Joe Jacobs in America. Schmeling won the middleweight and light heavyweight championship of Germany as an amateur prior to turning professional in 1924.

Max fought 36 professional fights, losing one to Jack Taylor, an American, before he gained his first championship by beating Max Diekmann for the light heavyweight crown of Germany. In 1928 he was stopped by Gypsy Daniels in one round.

Schmeling came to America in 1928. He knocked out Joe Monte in his first start in the fifth round and the following year won from Joe Sekyra in ten, Uzcudun in fifteen, and knocked out Pietro Corri in one, and Johnny Risko in nine.

He won the world heavyweight title on a foul from Jack Sharkey in final of elimination tournament at Yankee Stadium in 1930 and lost it to Sharkey in Garden Bowl in 1932 in fifteen rounds.

On June 19, 1936, Schmeling knocked out Joe Louis in the 12th round at New York City, thereby placing himself in line for a title bout. He subsequently was knocked out in a return match, this time for the heavyweight championship, by Joe Louis in 2:04 of the first round.

During his career he faced opponents such as Paolino Uzcudun, Jack Sharkey, Max Baer, Joe Louis, Johnny Risko, Mickey Walker, Young Stribling and Steve Hamas.

He served as a paratrooper with the German Army in World War II. After the war, he became a referee in Germany and the owner of a mink farm and a soft drink business.

Was Ring's Fighter of Year in 1930.

JEFF SMITH

Jerome Jeffords, who fought under the name of Jeff Smith, was born in New York City on August 23, 1891. He was a famous middleweight who like many of his colleagues of his era, was a world traveller who performed in many parts of the globe. He engaged in a number of contests in France and Australia and rolled up an enviable record. Like McGoorty, Darcy, Mike Gibbons, Frank Mantell and others, he laid claim to world honors following Ketchel's death, but failed to gain public recognition.

He was a master boxer who competed in the roped square for eighteen years. Though never crowned king of his division, he was one of the world's best.

In 1915, he defeated Les Darcy, in Sydney, Australia, the boy from Down Under refusing to continue after the fifth round, claiming he had been fouled. In a return bout, he lost on a foul to Darcy in the second round.

Jeff and Greb fought seven times, five no decision bouts, a loss of 10 and a draw of 15 rounds. He also fought a no-decision 15 round contest with Gene Tunney in New Orleans in 1924, before Gene had won the heavy crown. At the time Gene outweighed Jeff by 186 to 154 pounds.

Jeff and Tommy Loughran fought twice, and in one bout, he dropped the clever Tommy. Other famous middleweights and light heavies with whom Smith was matched were Bob Moha, Mike Gibbons, Leo Houck, Frank Mantell, Willie Lewis, Eddie McGoorty, Young Ahearn, Mike McTigue, George Chip and Jimmy Clabby.

Smith, after retiring, served as an instructor in boxing at Fort Dix and his three sons were in the Armed Forces. He died in Levittown, N. J. on February 3, 1962.

MYSTERIOUS BILLY SMITH

(Amos Smith)

He was born in Eastport, Maine, May 15, 1871, but lived during the early part of his youth in Saint John, New Brunswick, Canada. He was an Irish-American. Height 5 feet 8½ inches and weight, 145.

He started professional boxing in 1891. He was rated high in the ranks of the ring greats. He claimed the world welterweight title in 1892 when Paddy Duffy, the champion, retired. He made his claim stand up by defeating Danny Needham, stopping him in 14 rounds in San Francisco in a contest recognized as for the crown. He lost the title to Tommy Ryan in Minneapolis in 1894 in a twenty round bout refereed by Joe Choynski. But in 1898, he regained the crown, by defeating Matty Matthews in 25 rounds. He won from the great Joe Walcott in 20 rounds and then lost the title to Rube Ferns on a foul in the twenty-first round of their bout in Buffalo on January 15, 1900.

Smith had a remarkable record and has been called by oldtime scribes one of the greatest of all welterweights.

He died on Oct. 15, 1937, at Portland, Ore.

CHARLES B. (BUD) TAYLOR
(The Blond Terror of Terre Haute)

Bud Taylor was born in Terre Haute, Indiana, on July 5, 1903, and grew up in a sector where youngsters had to fight for their rights. He therefore turned to boxing at an early age and, in 1920, he turned to professional boxing. Three years later he became recognized as a headliner. In 1925 he whipped Jimmy McLarnin and lost on a foul to him.

He was a stiff right hand puncher. In 1924 he knocked out Frankie Jerome in New York and Frankie died after the fight. Two years later, he killed another fighter in Milwaukee. Clever Sencio, died following a ten round bout with Bud.

In 1931, after being stopped in two rounds by Benny Bass and losing in eight to Lew Massey, Taylor hung up his gloves. He became a manager and promoter. He died in Los Angeles, Calif. on March 9, 1962.

LEW TENDLER

"The fighter who was talked out of a world championship."

That's how sports writers refer to Lew Tendler, Philadelphia southpaw, the lightweight who tossed away a championship when he permitted Benny Leonard, on the verge of a knockout, to induce him to pause in his attack sufficiently to enable the champion to recover and save his crown. It was a case where quick thinking kept the championship in Benny's hands.

Tendler was one of the hardest hitters among the lightweights. He was born on September 28, 1898 and started his career as a bantam in 1913. At the age of five he was selling newspapers. At fifteen, he was earning $17.00 as a main event fighter. Ten years later, he was in the six figure class getting $116,000 for one battle. When he retired at the age of thirty, he had earned a million dollars in boxing and following his retirement, he became a successful businessman as a restaurateur. He fought the top men with success.

That's the story of Lew Tendler, the Philadelphia southpaw.

He was one of the world's best left hand hitters in the game.

In 1928 he ended his career with three bouts. He knocked out Jack McFarland in eight rounds, lost in 10 to Ace Hudkins and then stopped Nate Goldman in five, before calling it quits.

He was elected to Boxing Hall of Fame in 1961.

GENE TUNNEY
(James Joseph Tunney)

Born, New York, N. Y., May 25, 1898, of Irish parentage. Height, 6 feet, ½ inch. Weight, 192 pounds.

After attending parochial school, as a youth he worked in a steamship office. Tunney fought around the small clubs of New York until the World War. He enlisted in the Marines and was in France, where he won the regimental boxing championship in the A. E. F.

He won the vacant American light heavyweight title in a bout with Battling Levinsky, January 13, 1922, in Malison Square Garden, and lost the title to Harry Greb on May 23, 1922. He was badly whipped in that fight. Tunney regained the crown from Greb on February 23, 1923.

Gene's knockout of Tommy Gibbons in twelve rounds on June 5, 1925, cleared the path of challengers and brought Tunney into the spotlight for a shot at Dempsey's heavyweight title. He won the heavyweight title on a ten-round decision at Sesquicentennial Stadium, September 23, 1926 and successfully defended the crown against Dempsey at Soldier's Field, Chicago, on September 22, 1927, in the "Battle of the Long Count."

Tunney fought only once more before retiring as undefeated world heavyweight champion, knocking out Tom Heeney at Yankee Stadium, July 26, 1928, in eleven rounds. Tunney collected the largest sum up to that time for one fight, $990,445 for second bout with Dempsey. He also figured in a fight that lost the greatest amount in history, that with Heeney. Tex Rickard dropped $152,000 on the show. Tunney received $525,000 as a guarantee for that bout. He lost only once in his entire career, to Greb. He participated in 100 bouts including amateur contests.

After his retirement he became an executive in many concerns, among them the Denham Tire Co., the Stamford Construction Co., and the Morris Plan.

Elected to Boxing Hall of Fame in 1955 and was the Ring Fighter of the Year in 1928.

PANCHO VILLA
(Francisco Guilledo)

He was born in Iloilo, Philippine Islands, August 1, 1901. Weight 110 pounds. Height 5 feet 1. Managed by Frank Churchill.

He was the champion flyweight of the Orient before coming to the States. He was crowned American champion when he kayoed Johnny Buff in eleven rounds in 1922. In 1923 he knocked out Jimmy Wilde in a sensational battle at the Polo Grounds in New York to win the world title.

In America he fought the cream of the talent in both flyweight and bantam divisions with success. His record was a splendid one. He was a fast, two fisted battler, an excellent boxer and carried a stinging jab.

He started his career in 1919. He participated in 103 fights. He scored 22 knockouts, won 49 bouts, lost four, drew in four and engaged in 23 no decision fights and lost one on a foul.

On July 4, 1925 he lost a ten round bout to Jimmy McLarnin. He had an ulcerated tooth that brought on blood poisoning which resulted in his death following that bout.

Elected to Boxing Hall of Fame, 1961.

JOE WALCOTT

Joe Walcott, known as the "Barbados Demon." Born in Barbados, April 7, 1872. Height, 5 feet, 1½ inches. Weight, 132-145 pounds. British subject. Parents, West Indians.

Came to America in 1887. Settled in Boston. Arrived in Boston Harbor as a cabin boy on a brigantine when he was only 15 years old.

Started boxing as an amateur and also wrestled as an amateur, winning the lightweight championship of New England at the age of 18, in both sports. Tom O'Rourke, manager of George Dixon signed Walcott.

He was a physical marvel. Could withstand terrific punishment and hand out plenty. His greatest feat was the knockout of Joe Choynski, a heavyweight, in seven rounds in 1900.

His greatest fights were with George Kid Lavigne.

Walcott won the world welterweight championship by defeating Rube Ferns in five rounds at Fort Erie, Ontario, December 18th, 1901 and lost the title to Dixie Kid at San Francisco on April 30, 1904, on a foul. His record is one of the greatest in the history of pugilism.

His professional record shows 150 battles excluding several hundred which he had on the stage against all comers. Walcott was killed in an automobile accident in 1935 in Massillon, Ohio, and is buried in Dayton, Ohio. He was elected to the Boxing Hall of Fame in 1955.

MICKEY WALKER

(The Toy Bulldog)

Mickey Walker was born in Elizabeth, New Jersey, July 13, 1901. Went to school and after graduation took up the study of architecture in Columbia night school. During the war he tried to enlist but was too small and worked in the shipyards as an iron worker. After the war became a boxer. He made rapid progress in the pro field.

He started his career in 1919 and was knocked out in one round by Phil Delmont. But from then on, he did remarkably well against the cream of the welterweight talent. In his third year he fought Dave Shade, twice, and Jack Britton.

He won the welterweight title from Britton in the Garden November 1, 1922 in 15 rounds and lost it to Pete Latzo in Scranton, Pa., in 10 rounds, May 20, 1926.

On December 3, 1926 he won the middleweight championship from Tiger Flowers in Chicago in ten rounds. In a title bout in London with Tommy Milligan, he stopped the British contestant in the tenth round.

Later he gave up the title to enter the higher division and fought Tommy Loughran for the light heavyweight crown on March 28, 1929 but lost in ten rounds. He went on from there to fight heavyweights and drew with Jack Sharkey in 15 rounds but was stopped by Max Schmeling in 8 in a vicious encounter. He lost a 15 round title bout with Maxie Rosenbloom. In 1935 he retired to study art and moved to Hollywood where he met with success in his new venture. He later returned to New York where he engaged in several enterprises.

His autobiography, "Will to Conquer" was published in 1953.

He was elected to the Boxing Hall of Fame in 1955.

FREDDY WELSH

"The Welsh Wizard"

Freddy Welsh, christened Frederick Hall Thomas, was born in 1886 at Pontypridd, Wales. Weight, 133 pounds and height, 5 feet 7 inches. He was managed by Harry Pollok.

His first fights were staged in 1905 in Philadelphia and during that year and the entire following year he fought many times in the Quaker City. In 1907 he went back home to campaign with considerable success. He was a very clever boxer.

Welsh won the lightweight title from Willie Ritchie on July 7, 1914 and lost it to Benny Leonard who stopped him in 9 rounds in New York on May 28, 1917.

Thereafter Welsh fought only six more times. He opened a gymnasium in Summit, New Jersey, and for a time was a lecturer on physical education. He operated a health farm that was successful until the depression days set in when he was forced to dispose of it. He died on July 29, 1927. He was one of Great Britain's greatest boxers.

Elected to Boxing Hall of Fame in 1960.

CHARLEY WHITE

Charlie White, born Charles Anchowitz in Liverpool, England, March 25, 1891, was one of the best left hook artists the ring had during the last half century. He was a lightweight who stood high in his profession.

White was a busy battler from the time he started his career in 1906 until he quit at the end of 1923, though he did make a comeback seven years later when he was halted by Henry Perlick in two rounds and hung up his gloves for good. Of the 170 fights in which he engaged, White ended 51 of them by knockouts and sixty-five were no-decision bouts because when he was in his prime, boxing was illegal in many states and where permitted, decisions were prohibited. Among the stars whom he fought were Abe Attell, Danny Webster, Matt Wells, Freddie Welsh, Pal Moran, Joe Welling, Ted Kid Lewis, Benny Leonard, Matty Baldwin, Ad Wolgast and Jack Britton. Several fights are not listed.

By far his most sensational battle was with Benny Leonard at Benton Harbor, Mich., on July 5, 1920, when he suffered his first knockout, Benny putting him away in the ninth round after saving his title by a hairline when he was put down over the ropes. Only one time other than in the comeback attempt, was Charlie put away and that by Pal Moran in New York's Madison Square Garden on October 5, 1923. Patsy Haley, the referee, stopped the bout.

After his retirement, Charlie opened a gymnasium in Chicago where he taught physical training and catered to business men and women. Later he went to Hollywood where he took charge of many movie stars, keeping them in physical condition.

JIMMY WILDE

Born, May 15, 1892, Quaker's Yard, Pontypridd, Wales. Weight, 108 pounds. Height, 5 feet, 2½ inches. Held world's flyweight championship.

There never was a boy his weight who was cleverer or hit harder than this Welsh Terror.

They called him a freak because of his tapering body, broad shoulders and an anaemic appearance that was deceiving.

Started career in 1911. Retired in 1923 after losing title to Pancho Villa in New York City. He was stopped in seven rounds. He won the crown by knocking out Young Zulu Kid in eleven rounds.

Among the great boxers he met were Pete Herman, who stopped him in the seventeenth round, Battling Murray, Bobby Dyson, Joe Lynch, Jack Sharkey, Young Zulu Kid, Mike Ertle, Pal Moore, Mickey Russell, Frankie Mason, Tom Noble, and Tancy Lee.

Turned to writing boxing for British papers after retirement.

Elected to Boxing Hall of Fame, 1959.

KID WILLIAMS
(John Gutenko)

Born in Copenhagen Denmark, on December 5, 1893, and was christened John Gutenko. He started his ring career in this country in 1910, and it didn't take long for him to make his mark. He became champion and a big money maker.

He knocked out Johnny Coulon at Vernon, Calif., in 3 rounds on June 9, 1914, to win bantam title. He lost on a foul to Johnny Ertle in St. Paul, September 10, 1915, but did not lose title due to a disputed claim. He was outpointed by Pete Herman, January 9, 1917, in 20 rounds, Herman winning the crown.

Williams retired in 1929. He engaged in 204 pro fights. He died in Baltimore, October 18, 1963.

MIDGET WOLGAST

Midget Wolgast was born in Philadelphia, Pa., July 18, 1910. He was an Italian-American, christened Joseph Robert Loscatzo. He rose from the ranks of amateurs to become one of the top flyweights and a claimant to world honors.

Following the retirement of Corporal Izzy Schwartz in 1930, Wolgast was matched with Black Bill in a bout recognized by the New York Commission as for the championship, but the N.B.A. differed and recognized as its title holder Frankie Genaro. Genaro and Wolgast met on December 26, 1930 in New York City and the bout resulted in a draw. Genaro then went to France where he faced Young Perez in what was designed by the European Boxing Union and the National Boxing Association as a world championship bout and Perez won the crown. Wolgast, in the meantime, continued to box all comers in

America and on September 16, 1935, he lost a ten rounder to Small Montana in Oakland, Calif., and with it any further claim to world laurels. At the time he was, however, the American flyweight king.

Wolgast was the eldest of a family of ten children, six boys and four girls. His father was born in Naples and boxed under the name of Mickey Williams.

Midget started his pro career in 1927 when he fought Willie Davies and won in ten rounds. Thereafter he was kept busy and travelled to all parts of the country, gaining many victories. Two months after winning the New York version of the world title, he defended it successfully by stopping Willie La Morte in six rounds. One of his outstanding performances was turned in against Jackie Brown in London on October 30, 1933, winning the verdict in 12 rounds in a big upset.

Wolgast ended his career in 1940, fighting as a lightweight.

He died in Philadelphia, Pa. on October 19, 1955.

FAMOUS BOXING SERIES

JACK BRITTON vs. TED (KID) LEWIS

Date	Decision	City	Rounds
Mar. 26, 1915	Britton vs. Lewis (135th Street Sporting Club)	New York	No Dec.—10
Aug. 31, 1915	Lewis Defeated Britton	Boston	12
Sept. 27, 1915	Lewis Defeated Britton	Boston	12
Jan. 20, 1916	Britton vs. Lewis	Buffalo	No Dec.—10
Feb. 15, 1916	Britton vs. Lewis (Broadway S.C.)	Brooklyn	No Dec.—10
Apr. 24, 1916	Britton Won World Welter Title From Lewis (Both Weighed 145 lbs. Ringside—Referee, Dick Burke)	New Orleans	20
Oct. 17, 1916	Britton Defeated Lewis	Boston	12
Nov. 14, 1916	Britton vs. Lewis in Slow Draw	Boston	12
Mar. 26, 1917	Britton vs. Lewis	Cincinnati	No Dec.—10
May 19, 1917	Britton vs. Lewis	Toronto	No Dec.—10
June 6, 1917	Britton vs. Lewis	St. Louis	No Dec.—12
June 14, 1917	Britton vs. Lewis	New York	No Dec.—10
June 25, 1917	Lewis Won World Welter Title From Britton (Both weighed 142 lbs. at 3:00 P.M.—Referee, Lou Bauman)	Dayton	20
Mar. 6, 1918	Britton vs. Lewis 10 Rounds Exhibition (For Camp Gordon Athletic Fund)	Atlanta, Georgia	No Dec.—10
May 2, 1918	Britton vs. Lewis	Scranton	No Dec.—10
May 24, 1918	Britton vs. Lewis 6 Rounds Exhibition (At Madison Square Garden, for American Red Cross, New York)	New York	No Dec.— 6
June 20, 1918	Britton vs. Lewis 6 Rounds Exhibition (For War Entertainment Association, Madison Square Garden, N. Y.)		No Dec.— 6
Mar. 17, 1919	Britton Knocked Out Lewis, Won World Welter Title (Referee, Matt Hinkel)	Canton, Ohio	9
July 28, 1919	Britton vs. Lewis	Jersey City	No Dec.— 8
Feb. 7, 1921	Britton Beat Lewis	New York	15

Britton Won 4, Lewis Won 3, 1 Draw, 12 No Decision — Total 20

SAM LANGFORD vs. HARRY WILLS

			Rounds
May 1, 1914	Langford vs. Wills	New Orleans	No Dec.—10
Nov. 26, 1914	Langford Knocked Out Wills	Vernon, Ca.	14
Dec. 3, 1915	Langford vs. Wills	New York	No Dec.—10
Dec. 30, 1915	Langford vs. Wills	New York	No Dec.—10
Jan. 3, 1916	Wills Defeated Langford	New Orleans	20
Feb. 11, 1916	Langford Knocked Out Wills	New Orleans	19
Mar. 7, 1916	Langford vs. Wills	Brooklyn	No Dec.—10
Apr. 25, 1916	Langford vs. Wills	St. Louis	No Dec.— 8
May 11, 1917	Langford vs. Wills	Philadelphia	No Dec.— 6
Sept. 20, 1917	Langford vs. Wills	Brooklyn	No Dec.—10
Nov. 12, 1917	Langford vs. Wills	Toledo	No Dec.—12
Apr. 14, 1918	Wills Knocked Out Langford	Panama	6
May 19, 1918	Wills Knocked Out Langford	Panama	7
July 4, 1919	Langford vs. Wills	St. Louis	No Dec.— 8
Sept. 30, 1919	Langford vs. Wills	Syracuse	No Dec.—10
Nov. 5, 1919	Wills Defeated Langford (Wills Won Negro Heavyweight Title)	Tulsa	15
Apr. 19, 1920	Wills Defeated Langford (Negro Heavyweight Title Bout)	Denver	15
Jan. 17, 1922	Wills Defeated Langford (Negro Heavyweight Title Bout)	Portland	10
	Langford vs. Wills	Buffalo	No Dec.—10
	Langford vs. Wills	New York	No Dec.—10
	Langford vs. Wills	St. Louis	No Dec.— 8
	Langford vs. Wills	Philadelphia	No Dec.— 6
	Langford vs. Wills	Columbus, N. D.	

Wills Won 6, Langford Won 2, 15 No Decision — Total 23

SAM LANGFORD vs. SAM McVEY

			Rounds
Apr. 1, 1911	Langford vs. McVey	Paris	Draw—20
Dec. 26, 1911 (Boxing Day)	McVey Defeated Langford	Sydney	20
Apr. 8, 1912	Langford Defeated McVey	Sydney	20
Aug. 3, 1912	Langford Defeated McVey	Sydney	20

Date	Decision	City	Rounds
Oct. 10, 1912	Langford Knocked Out McVey	Perth (West Aust.)	11
Dec. 26, 1912 (Boxing Day)	Langford Knocked Out McVey	Sydney	13
Mar. 24, 1913	Langford vs. McVey	Brisbane — Draw	20
June 29, 1915	McVey Defeated Langford	Boston	12
Sept. 30, 1915	Langford vs McVey	Denver — Draw	20
Nov. 23, 1915	Langford vs. McVey	New York — No Dec.	10
Feb. 17, 1916	Langford vs. McVey	New York — No Dec.	10
Apr. 7, 1916	Langford vs. McVey	Syracuse — No Dec.	10
May 2, 1916	Langford vs. McVey	Akron — No Dec.	12
Aug. 12, 1916	Langford vs. McVey	Buenos Aires — Draw	20
Aug. 14, 1920	Langford vs. McVey	East Chicago — No Dec.	10

Langford Won 4, McVey Won 2, 4 Draws, 5 No Decision — Total 15

SAM LANGFORD vs. JOE JEANNETTE

			Rounds
Dec. 25, 1905	Jeannette Defeated Langford	Lawrence	8
Apr. 5, 1906	Langford Defeated Jeannette	Chelsea	15
Jan. 11, 1907	Langford vs. Jeannette	Lawrence — Draw	12
Mar. 3, 1908	Langford vs. Jeannette	Boston — Draw	12
Sept. 1, 1908	Langford vs. Jeannette	New York — No Dec.	6
Sept. 6, 1910	Langford Defeated Jeannette	Boston	15
Jan. 10, 1911	Langford Defeated Jeannette	Boston	12
Sept. 5, 1911	Langford vs. Jeannette	New York — No Dec.	10
Oct. 3, 1913	Langford vs. Jeannette	New York — No Dec.	10
Dec. 20, 1913	Jeannette Defeated Langford	Paris	20
Oct. 1, 1914	Langford vs. Jeannette	New York — No Dec.	10
Apr. 13, 1915	Jeannette Defeated Langford	Boston	12
May 13, 1916	Langford Knocked Out Jeannette	Syracuse	10
Sept. 14, 1917	Langford vs. Jeannette	Toledo — No Dec.	10

Langford Won 4, Jeannette Won 3, 2 Draws, 5 No Decision — Total 14

SAM LANGFORD vs. JIM BARRY

			Rounds
Sept. 25, 1907 (Membership Boxing)	Langford vs. Barry	New York — No Dec.	6
Oct. 15, 1907	Langford vs. Barry	Chelsea — No Dec.	10
Dec. 17, 1907	Langford vs. Barry	Los Angeles — No Dec.	10
Jan. 14, 1908	Langford vs. Barry	Los Angeles — No Dec.	10
Apr. 7, 1908	Langford Kayoed Barry	Boston — *	2
June 19, 1908	Langford Kayoed Barry	Boston — *	3
Mar. 17, 1909	Langford vs. Barry	Philadelphia — No Dec.	6
Apr. 14, 1909	Langford vs. Barry	Albany — No Dec.	10
Apr. 14, 1910	Langford Kayoed Barry	Vernon	16
Feb. 12, 1912	Langford Defeated Barry	Sydney, Aust.	20
May 13, 1912	Langford Kayoed Barry	Melbourne, Aust.	11
Mar. 17, 1913	Langford Kayoed Barry	Brisbane, Aust.	1

*Fight Stopped

Langford Won 6, 6 No Decision — Total 12

SAM LANGFORD vs. JEFF CLARKE

Nov. 11, 1910	Langford knocked out Clarke	Joplin, Mo.	2
Oct. 26, 1914	Clarke defeated Langford	Joplin, Mo.	10
Mar. 31, 1916	Langford knocked out Clarke	St. Louis, Mo.	5
Nov. 1, 1918	Langford drew with Clarke	Lowell, Mass.	12
Nov. 16, 1918	Langford drew with Clarke	Atlanta, Ga.	10
Nov. 28, 1918	Langford vs. Clarke	Philadelphia, Pa. — No Dec.	6
Dec. 10, 1918	Langford vs. Clarke	Milwaukee, Wis. — No Dec.	10
Dec. 16, 1918	Langford vs. Clarke	Nashville, Tenn. — No Dec.	8
Jan. 16, 1920	Langford vs. Clarke	Kalamazoo, Mich. — No Dec.	10
Feb. 28, 1920	Langford vs. Clarke	Terre, Haute, Ind. — No Dec.	10
June 1, 1920	Langford defeated Clarke	Columbus, Ohio	15

Langford Won 3, Clarke Won 1, 2 Draws, 5 No Decision — Total 11

JOHNNY DUNDEE vs. WILLIE JACKSON

			Rounds
Jan. 15, 1917	Jackson Knocked Out Dundee	Philadelphia	1
June 29, 1917	Dundee vs. Jackson	New York — No Dec.	10
Mar. 25, 1918	Dundee vs. Jackson	New Haven — Draw	12
Sept. 1, 1919	Dundee vs. Jackson	Jersey City — No Dec.	8
Oct. 31, 1919	Dundee vs. Jackson	Milwaukee — No Dec.	10
Mar. 8, 1920	Dundee vs. Jackson	Jersey City — No Dec.	8
May 14, 1920	Dundee vs. Jackson	Newark — No Dec.	12
June 13, 1920	Dundee vs. Jackson	Boston — Draw	12
Nov. 29, 1920	Dundee vs. Jackson	New York — Draw	15
Feb. 25, 1921	Jackson Defeated Dundee	New York	15
Dec. 30, 1921	Dundee vs. Jackson	New York — Draw	15

Jackson Won 2, 4 Draws, 5 No Decision — Total 11

SOLDIER BARTFIELD vs. ITALIAN JOE GANS

			Rounds
Dec. 1, 1915	Bartfield Kayoed Gans	New Haven*	4
Dec. 25, 1915	Gans won on foul Bartfield	Brooklyn	7
July 14, 1917	Bartfield vs. Gans	Brooklyn — No Dec.	10
July 28, 1917	Bartfield vs. Gans	Brooklyn — No Dec.	10
Oct. 27, 1917	Bartfield vs. Gans	Brooklyn — No Dec.	10
Mar. 19, 1921	Bartfield Defeated Gans	Brooklyn	15
May 10, 1921	Bartfield vs. Gans	Brooklyn — Draw	15
Oct. 4, 1922	Gans Defeated Bartfield	Brooklyn	12
July 6, 1923	Bartfield vs. Gans	Brooklyn — Draw	12

*Gans' Claim of Foul Not Allowed.

Gans Won 2; Bartfield won 2; 2 draws and 3 No. Dec. — Total 9

Date	Decision	City	Rounds

BATTLING LEVINSKY vs. JACK DILLON

Date	Decision	City	Rounds
Oct. 23, 1911	Levinsky vs. Dillon	Philadelphia	No Dec. 6
Apr. 17, 1913	Levinsky vs. Dillon	Rochester	No Dec. 10
Apr. 14, 1914	Dillon Defeated Levinsky	Butte	12
May 29, 1914	Levinsky vs. Dillon	Indianapolis	No Dec. 10
Feb. 8, 1916	Levinsky vs. Dillon	Brooklyn	No Dec. 10
Mar. 28, 1916	Levinsky vs. Dillon	Brooklyn	No Dec. 10
Apr. 25, 1916	Dillon Defeated Levinsky	Kansas City	15
	(American Light-Heavyweight Title Bout)		
July 13, 1916	Levinsky vs. Dillon	Baltimore	No Dec. 10
Sept. 12, 1916	Levinsky vs. Dillon	Memphis	Draw 8
Oct. 24, 1916	Levinsky Defeated Dillon	Boston	12
	(Levinsky Won American Light-Heavyweight Title)		

In the first two bouts listed Levinsky fought under the name of Barney Williams.
Dillon Won 2, Levinsky Won 1, 1 Draw, 6 No Decision — Total 10

PANCHO VILLA vs. MIKE BALLERINO

Date	Decision	City	Rounds
1920	Villa Defeated Ballerino	Manila	6
1920	Villa Defeated Ballerino	Manila	6
1920	Villa vs. Ballerino	Manila	No Dec. 6
1920	Villa vs. Ballerino	Manila	No Dec. 6
Jan. 10, 1921	Villa vs. Ballerino	Manila	Draw 15
Mar. 5, 1921	Villa Defeated Ballerino	Manila	10
May 8, 1921	Villa Defeated Ballerino	Manila	15
July 25, 1921	Villa vs. Ballerino	Manila	Draw 15
Aug. 23, 1921	Villa Defeated Ballerino	Manila	20
Oct. 5, 1921	Villa Defeated Ballerino	Manila	20

Villa Won 6, 2 Draws, 2 No Decision — Total 10

HARRY GREB vs. FAY KEISER

Date	Decision	City	Rounds
Apr. 14, 1914	Greb vs. Keiser	Pittsburgh	No Dec. 6
May 13, 1914	Greb vs. Keiser	Pittsburgh	No Dec. 6
May 31, 1915	Greb vs. Keiser	Cumberland	No Dec. 6
June 25, 1915	Greb vs. Keiser	Cumberland	No Dec. 10
July 22, 1915	Greb vs. Keiser	Cumberland	No Dec. 10
Sept. 4, 1916	Greb Defeated Keiser	Cumberland	10
Jan. 29, 1917	Greb Defeated Keiser	Lonaconing, Md.	20
Dec. 6, 1921	Greb vs. Keiser	Philadelphia	No. Dec. 8
Mar. 24, 1924	Greb Kayoed Keiser	Baltimore	12

Greb Won 3, 6 No Decision — Total 9

BENNY LEONARD vs. JOHNNY DUNDEE

Date	Decision	City	Rounds
Mar. 2, 1915	Leonard vs. Dundee	New York	No Dec. 10
Mar. 8, 1916	Leonard vs. Dundee	New York	No Dec. 10
June 12, 1916	Leonard vs. Dundee	New York	No Dec. 10
Nov. 15, 1916	Leonard vs. Dundee	Philadelphia	No Dec. 6
Jan. 20, 1919	Leonard vs. Dundee	Newark	No Dec. 8
June 16, 1919	Leonard vs. Dundee	Philadelphia	No Dec. 6
Sept. 17, 1919	Leonard vs. Dundee	Newark	No Dec. 8
Feb. 9, 1920	Leonard vs. Dundee	Jersey City	No Dec. 8

8 No Decision — Total 8

BENNY LEONARD vs. PHIL BLOOM

Date	Decision	City	Rounds
Jan. 20, 1914	Leonard vs. Bloom	New York	No Dec. 10
Oct. 3, 1914	Leonard vs. Bloom	Brooklyn	No Dec. 10
Nov. 26, 1914	Leonard vs. Bloom	New York	No Dec. 10
Feb. 8, 1916	Leonard Knocked Out Bloom	Boston	8
Apr. 19, 1916	Leonard vs. Bloom	New York	No Dec. 10
Jan. 30, 1917	Leonard vs. Bloom	Brooklyn	No Dec. 10
Sept. 14, 1917	Leonard Knocked Out Bloom	Pittsburgh	*2
Oct. 15, 1919	Leonard vs. Bloom	Detroit	No Dec. 10

*Bloom Broke His Ankle
Leonard Won 2, 6 No Decision — Total 8

JOE LYNCH vs. JACK SHARKEY

Date	Decision	City	Rounds
Oct. 26, 1916	Lynch vs. Sharkey	New York	No Dec. 10
Feb. 27, 1917	Lynch vs. Sharkey	New York	No Dec. 10
Sept. 23, 1917	Lynch vs. Sharkey	Albany	No Dec. 10
Sept. 28, 1920	Lynch vs. Sharkey	New York	Draw 15
Dec. 2, 1920	Lynch Kayoed Sharkey	New York	15
July 2, 1925	Lynch vs. Sharkey	New York	Draw 4

Lynch Won 1, 2 Draws, 3 No Decision — Total 6

JACK JOHNSON vs. JOE JEANNETTE

Date	Decision	City	Rounds
May 19, 1905	Johnson vs. Jeannette	Philadelphia	No Dec. 6
Nov. 25, 1905	Johnson Lost on Foul to Jeannette	Philadelphia	2
Dec. 2, 1905	Johnson vs. Jeannette	Philadelphia	No Dec. 6
Jan. 16, 1906	Johnson vs. Jeannette	New York	No Dec. 3
Mar. 15, 1906	Johnson Defeated Jeannette	Baltimore	15
Sept. 20, 1906	Johnson vs. Jeannette	Philadelphia	No Dec. 6
Nov. 26, 1906	Johnson vs. Jeannette	Portland, Me.	Draw 10
Dec. 9, 1906	Johnson Defeated Jeannette	New York	3
Jan. 3, 1908	Johnson vs. Jeannette	New York	Draw 3
Nov. 27, 1945	Johnson vs. Jeannette	New York	Exhibition 3

Johnson Won 2, Jeanette Won 1, 2 Draws, 5 No Decision — Total 10

Date	Decision	City	Rounds

RAY ROBINSON vs. JAKE LA MOTTA

Date	Decision	City	Rounds
Oct. 2, 1942	Robinson (145) Def. LaMotta (157¾) (Unan.)	New York	10
Feb. 5, 1943	LaMotta (160½) Def. Robinson (144½) (Un.)	Detroit	10
Feb. 26, 1943	Robinson (145) Def. LaMotta (160¾) (Unan.)	Detroit	10
Feb. 23, 1945	Robinson (148½) Def. LaMotta (158) (Unan.)	New York	10
Sept. 26, 1945	Robinson (150) Def. LaMotta (159) (Split)	Chicago	12
Feb. 14, 1951	Robinson (155½) Kayoed LaMotta (160) (Robinson Won World Middleweight Title)	Chicago	13

Robinson Won 5, LaMotta Won 1 — Total 6

CHARLEY WHITE vs. JOHNNY DUNDEE

Date	Decision	City		Rounds
Apr. 30, 1912	White vs. Dundee	Syracuse	No Dec.	10
Nov. 27, 1913	White vs. Dundee	New Orleans	No Dec.	10
Nov. 26, 1919	White vs. Dundee	Milwaukee	No Dec.	10
Aug. 10, 1921	White vs. Dundee	New York	Draw	10
Jan. 16, 1922	White Defeated Dundee	Boston		10
Mar. 17, 1922	Dundee Defeated White	New York		15
June 27, 1922	White vs. Dundee	Rock Island	No Dec.	10

White Won 1, Dundee Won 1, 1 Draw, 4 No Decision — Total 7

HARRY GREB vs. JEFF SMITH

Date	Decision	City		Rounds
May 19, 1917	Smith vs. Greb	Buffalo	No Dec.	10
Sept. 11, 1917	Smith vs. Greb	Milwaukee	No Dec.	10
Sept. 1, 1919	Smith vs Greb	Youngstown	No Dec.	12
Feb. 25, 1921	Greb Defeated Smith	Boston		10
May 20, 1921	Greb vs. Smith	New Orleans	Draw	15
Feb. 20, 1922	Smith vs. Greb	Cincinnati	No Dec.	10
Dec. 25, 1922	Smith vs. Greb	Pittsburg	No Dec.	10

Greb Won 1, 1 Draw, 5 No Decision — Total 7

LOUIS (KID) KAPLAN vs. BABE HERMAN

Date	Decision	City		Rounds
Dec. 18, 1922	Herman Defeated Kaplan	Meriden		12
Mar. 8, 1923	Kaplan vs. Herman	Meriden	Draw	12
June 2, 1923	Kaplan vs. Herman	New York	Draw	12
July 3, 1923	Kaplan vs. Herman	New Haven	Draw	12
Aug. 27, 1925	Kaplan vs. Herman (Title bout)	Waterbury	Draw	15
Dec. 18, 1925	Kaplan Defeated Herman (Title bout)	New York		15

Kaplan Won 1, Herman Won 1, 4 Draws — Total 6

LEW TENDLER vs. WILLIE JACKSON

Date	Decision	City		Rounds
Jan. 7, 1918	Tendler vs. Jackson	Philadelphia	No Dec.	6
Apr. 29, 1918	Tendler Defeated Jackson	New Haven		15
Aug. 4, 1919	Tendler vs. Jackson	Philadelphia	No Dec.	8
July 12, 1920	Tendler vs. Jackson	Philadelphia	No Dec.	8
Jan. 26, 1921	Tendler vs. Jackson	Milwaukee	No Dec.	10

Tendler Won 1, 4 No Decision — Total 5

JIMMY BARRY vs. CASPER LEON

Date	Decision	City		Rounds
Sept. 15, 1894	Barry Kayoed Leon	Lamont, Ill.		28
Mar. 30, 1895	Barry vs. Leon	(Pol. Int.) Chicago	Draw	14
July 24, 1896	Barry vs. Leon	Elmira, N. Y.	No Dec.	6
May 30, 1898	Barry vs. Leon	New York, N. Y.	Draw	20
Nov. 21, 1898	Barry vs. Leon	Chicago, Ill.	Draw	6
Dec. 29, 1898	Barry vs. Leon	Davenport	Draw	20

Barry Won 1, 4 Draws, 1 No Decision — Total 6

EZZARD CHARLES vs. JOE MAXIM

Date	Decision	City	Rounds
Oct. 27, 1942	Charles Defeated Maxim (Unanimous)	Pittsburgh, Pa.	10
Dec. 1, 1942	Charles Defeated Maxim (Unanimous)	Cleveland, O.	10
Feb. 28, 1949	Charles Defeated Maxim (Split)	Cincinnati, O.	15
May 30, 1951	Charles Defeated Maxim (Unanimous) (Charles Retained World's Heavyweight Title)	Chicago, Ill.	15
Dec. 12, 1951	Charles Defeated Maxim (Unanimous)	San Francisco, Calif.	12

Charles Won 5 — Total 5

EZZARD CHARLES vs. JERSEY JOE WALCOTT

Date	Decision	City	Rounds
June 22, 1949	Charles Defeated Walcott (Unanimous) (Charles Won Vacant N.B.A. World Heavyweight Title)	Chicago, Ill.	15
Mar. 7, 1951	Charles Defeated Walcott (Unanimous) (Charles Retained World's Heavyweight Title)	Detroit, Mich.	15
July 18, 1951	Walcott Kayoed Charles (Walcott Won World's Heavyweight Title)	Pittsburgh, Pa.	7
June 5, 1952	Walcott Defeated Charles (Unanimous) (Walcott Retained World's Heavyweight Title)	Philadelphia, Pa.	15

Charles Won 2, Walcott Won 2 — Total 4

ARCHIE MOORE vs. HAROLD JOHNSON

Date	Decision	City	Rounds
Apr. 26, 1949	Moore Defeated Johnson (Unanimous)	Philadelphia, Pa.	10
Sept. 24, 1951	Moore Defeated Johnson (Unanimous)	Philadelphia, Pa.	10
Dec. 10, 1951	Johnson Defeated Moore (Unanimous)	Milwaukee, Wisc.	10
Jan. 29, 1952	Moore Defeated Johnson (Unanimous)	Toledo, O.	10
Aug. 11, 1954	Moore Kayoed Johnson (Moore Retained World's Light Heavyweight Title)	New York City, N. Y.	14

Moore Won 4, Johnson Won 1 — Total 5

Date	Decision	City	Rounds

ARCHIE MOORE vs. JIMMY BIVINS

			Rounds
Aug. 22, 1945	Bivins Kayoed Moore	Cleveland, O.	6
Sept. 8, 1947	Moore Kayoed Bivins	Baltimore, Md.	9
June 28, 1948	Moore Defeated Bivins	Baltimore, Md.	10
Apr. 11, 1949	Moore Kayoed Bivins	Toledo, O.	8
Feb. 21, 1951	Moore Kayoed Bivins	New York City, N. Y.	9
Moore Won 4, Bivins Won 1			Total 5

KID GAVILAN vs. BILLY GRAHAM

			Rounds
Feb. 10, 1950	Graham Defeated Gavilan (Split)	New York City, N. Y.	10
Nov. 17, 1950	Gavilan Defeated Graham (Split)	New York City, N. Y.	10
Aug. 29, 1951	Gavilan Defeated Graham (Split)	New York City, N. Y.	15
	(Gavilan Retained American Welterweight Title)		
Oct. 5, 1952	Gavilan Defeated Graham (Unanimous)	Havana, Cuba	15
	(Gavilan Retained World Welterweight Title)		
Gavilan Won 3, Graham Won 1			Total 4

FREDDIE MILLER vs. PETEY SARRON

			Rounds
Nov. 1, 1933	Miller Defeated Sarron	Alexandria, Va.	10
Feb. 7, 1934	Miller Defeated Sarron	Cincinnati, O.	10
Mar. 2, 1936	Miller Defeated Sarron	Coral Gables, Fla.	15
	(Miller Retained World Featherweight Title)		
May 11, 1936	Sarron Defeated Miller	Washington, D. C.	15
	(Sarron Won World Featherweight Title)		
July 31, 1937	Miller Defeated Sarron	Johannesburg, South Africa	10
Sept. 4, 1937	Sarron Defeated Miller	Johannesburg, South Africa	12
	(Sarron Retained World Featherweight Title)		
Miller Won 4, Sarron Won 2			Total 6

HENRY ARMSTRONG vs. BABY ARIZMENDI

			Rounds
Dec. 22, 1933	Arizmendi Defeated Armstrong	Los Angeles, Calif.	10
Nov. 3, 1934	Arizmendi Defeated Armstrong	Mexico City, Mexico	12
Jan. 2, 1935	Arizmendi Defeated Armstrong	Mexico City, Mexico	12
Aug. 4, 1936	Armstrong Defeated Arizmendi	Los Angeles, Calif.	10
Mar. 15, 1938	Armstrong Defeated Arizmendi	Los Angeles, Calif.	10
Jan. 10, 1939	Armstrong Defeated Arizmendi	Los Angeles, Calif.	10
	(Armstrong Retained World Welterweight Title)		
Armstrong Won 3, Arizmendi Won 3			Total 6

LUIS CASTILLO vs. TONY OLIVERA

			Rounds
Feb. 11, 1944	Olivera Defeated Castillo	Hollywood, Calif.	10
June 14, 1944	Olivera Defeated Castillo	Oakland, Calif.	10
Aug. 18, 1944	Castillo Defeated Olivera	Hollywood, Calif.	10
Dec. 22, 1944	Olivera Defeated Castillo	Hollywood, Calif.	10
June 15, 1945	Olivera Defeated Castillo	Minneapolis, Minn.	15
July 9, 1945	Olivera and Castillo, Drew	San Francisco, Calif.	15
Aug. 27, 1945	Olivera and Castillo, Drew	San Francisco, Calif.	15
Dec. 10, 1945	Castillo Defeated Olivera	San Francisco, Calif.	10
July 11, 1946	Castillo Defeated Olivera	Sacramento, Calif.	15
Jan. 3, 1947	Castillo Defeated Olivera	Hollywood Calif.	10
Olivera Won 4, Castillo Won 4, 2 Draws			Total 10

JACK BRITTON vs. JOHNNY GRIFFITHS

			Rounds
July 4, 1914	No decision	Akron, Ohio	12
Sept. 6, 1915	No decision	Canton, Ohio	12
Dec. 28, 1915	No decision	Akron, Ohio	12
Jan. 29, 1917	No decision	Cincinnati, Ohio	10
July 25, 1917	Draw	Boston, Mass.	10
Aug. 25, 1918	No decision	Camp Bowie, Texas	6
May 5, 1919	No decision	Buffalo, New York	10
	(Title bout)		
*July 4, 1919	No decision	Canton, Ohio	12
*Aug. 7, 1919	No decision	Denver, Ohio	12
*May 31, 1920	Britton Defeated Griffiths	Akron, Ohio	15
1 Draw, 9 No Decision			Total 10

JACK DILLON vs. GEORGE CHIP

			Rounds
Oct. 21, 1910	No decision	Pittsburgh, Pa.	6
Jan. 24, 1911	Dillon won decision	Dayton, Ohio	15
Apr. 28, 1911	No decision	Terre Haute, Ind.	10
Nov. 22, 1911	No decision	Youngstown, Ohio	12
Feb. 10, 1912	No decision	Pittsburgh, Pa.	6
July 25, 1912	No decision	Indianapolis, Ind.	10
Oct. 19, 1912	No decision	Pittsburgh, Pa.	6
Nov. 11, 1912	No decision	Columbus, Ohio	10
Apr. 14, 1913	No decision	Youngstown, Ohio	12
July 5, 1915	Draw	Kansas City, Mo.	10
May 29, 1917	No decision	Cincinnati, Ohio	10
Jan. 25, 1918	No decision	Duluth, Minn.	10
Dillon Won 1, 1 Draw, 10 No Decision			Total 12

Date	Decision	City	Rounds

ARCHIE MOORE vs. JACK CHASE

Nov. 27, 1942	Moore Defeated Chase	San Diego	10
May 8, 1943	Moore Defeated Chase	San Diego	15
Aug. 2, 1943	Chase Defeated Moore	San Francisco	15
Nov. 26, 1943	Moore Defeated Chase	San Diego	10
Nov. 6, 1946	Moore and Chase Drew	Oakland	10
Mar. 18, 1947	Moore Kayoed Chase	Los Angeles	9
	Moore Won 4, Chase Won 1, 1 Draw	Total 6	

JAKE LAMOTTA vs FRITZIE ZIVIC

June 10, 1943	LaMotta Defeated Zivic (Split)	Pittsburgh	10
July 12, 1943	Zivic Defeated LaMotta (Split)	Pittsburgh	15
Nov. 12, 1943	LaMotta Defeated Zivic (Split)	New York	10
Jan. 14, 1944	LaMotta Defeated Zivic (Unanimous)	Detroit	10
	LaMotta Won 3, Zivic Won 1	Total 4	

GENE FULLMER vs. RAY ROBINSON

Jan. 2, 1957	Fullmer Defeated Robinson (Unanimous) (Fullmer Won Middleweight Title)	New York	15
May 1, 1957	Robinson Kayoed Fullmer (Robinson Regained Middleweight Title)	Chicago	5
Dec. 3, 1960	Fullmer and Robinson Drew (Split)	Los Angeles	15
Mar. 4, 1961	Fullmer Defeated Robinson (Unanimous)	Las Vegas	15
	Fullmer Won 2, Robinson Won 1, 1 Draw	Total 4	

LAURO SALAS vs. JIMMY CARTER

Apr. 1, 1952	Carter Defeated Salas (Carter Retained Lightweight Title)	Los Angeles	15
May 14, 1952	Salas Defeated Carter (Salas Won Lightweight Title)	Los Angeles	15
Oct. 15, 1952	Carter Defeated Salas (Carter Regained Lightweight Title)	Chicago	15
June 21, 1956	Carter Defeated Salas	Los Angeles	10
	Carter Won 3, Salas Won 1	Total 4	

RAY ROBINSON vs. CARL (BOBO) OLSON

Oct. 26, 1950	Robinson Kayoed Olson	Philadelphia	12
Mar. 13, 1952	Robinson Defeated Olson (Robinson Retained Middleweight Title)	San Francisco	15
Dec. 9, 1955	Robinson Kayoed Olson (Robinson Won Middleweight Title)	Chicago	2
May 18, 1956	Robinson Kayoed Olson (Robinson Retained Middleweight Title)	Los Angeles	4
	Robinson Won 4	Total 4	

HOLMAN WILLIAMS vs. COCA KID

Sept. 22, 1935	Kid Defeated Williams	Chicago	10
Mar. 13, 1936	Kid Defeated Williams	New Orleans	10
Apr. 17, 1936	Kid Defeated Williams	New Orleans	10
Mar. 12, 1937	Williams Defeated Kid	New Orleans	10
June 11, 1937	Kid Defeated Williams	New Orleans	15
Jan. 11, 1940	Kid Defeated Williams	Baltimore	12
Dec. 22, 1941	Kid and Williams Drew	Baltimore	10
Jan. 19, 1942	Williams Defeated Kid	Baltimore	12
Mar. 2, 1942	Kid Defeated Williams	Baltimore	15
Mar. 27, 1942	Kid Defeated Williams	New York	6
Jan. 15, 1943	Kid Defeated Williams	New Orleans	12
Sept. 15, 1944	Kid and Williams Drew	New Orleans	12
Mar. 26, 1945	Kid Defeated Williams	New York	10
May 14, 1945	Williams Defeated Kid	Baltimore	12
	Kid Won 9, Williams Won 3, 2 Draws	Total 14	

CHARLEY BURLEY vs. HOLMAN WILLIAMS

Dec. 1, 1939	Williams Defeated Burley	New Orleans	15
Feb. 26, 1942	Burley Defeated Williams	Minneapolis	10
June 23, 1942	Burley Defeated Williams	Cincinnati	10
Aug. 14, 1942	Burley Kayoed Williams	New Orleans	9
Oct. 16, 1942	Williams Defeated Burley	New Orleans	15
May 14, 1943	Williams and Burley No Contest	Hollywood	10
July 11, 1945	Williams Defeated Burley	Buffalo	12
	Burley Won 3, Williams Won 3, 1 No Contest	Total 7	

EMILE GRIFFITH vs. LUIS RODRIGUEZ

Dec. 17, 1960	Griffith defeated Rodriguez	New York	10

Date	Decision	City	Rounds
Mar. 21, 1963	Rodriguez defeated Griffith (Rodriguez Won Welterweight Title)	Los Angels	15
June 8, 1963	Griffith defeated Rodriguez (Griffith Regained Welterweight Title)	New York	15
June 12, 1964	Griffith defeated Rodriguez (Griffith Retained Welterweight Title)	Las Vegas	15

Griffith Won 3, Rodriguez Won 1

RONNIE DELANEY vs. JIMMY WELCH

			Round
June 14, 1948	Delaney and Welch Drew	Columbus	6
July 12, 1948	Delaney Defeated Welch	Dennison	8
Aug. 30, 1948	Welch Defeated Delaney	Columbus	8
Sept. 13, 1948	Delaney Defeated Welch	Columbus	8
Oct. 10, 1948	Delaney Defeated Welch	Akron	8
May 24, 1950	Delaney and Welch Drew	Cincinnati	10
Jan. 9, 1951	Delaney Defeated Welch	Akron	10
Mar. 4, 1954	Delaney Defeated Welch	Akron	10
Mar. 17, 1954	Delaney and Welch Drew	Akron	10

Delaney Won 5, Welch Won 1, 3 Draws Total 9

RON RICHARDS vs. FRED HENNEBERRY

Jan. 16, 1933	Richards vs. Henneberry	Sydney	D 12
Mar. 20, 1933	Richards won (Australian middleweight title)	Sydney	Disq. 13
June 5, 1933	Henneberry won (Australian middleweight title)	Sydney	KO 10
May 26, 1934	Henneberry won (Australian middleweight title)	Brisbane	W 15
Aug. 25, 1934	Richards won (Australian middleweight title)	Brisbane	WF 4
Dec. 21, 1936	Richards won (Australian middleweight title)	Sydney	KO 10
Feb. 26, 1940	Richards won (vacant British Empire middleweight title)	Sydney	Disq. 11
Dec. 16, 1940	Richards won (Empire and Australian middleweight titles)	Sydney	Disq. 12
Nov. 27, 1941	Richards won (Empire and Australian middleweight titles)	Sydney	Disq. 13

Richards won 6, Henneberry won 2, 1 draw.

LES DARCY vs. FRITZ HOLLAND

July 18, 1914	Holland won	Sydney	Disq. 18
Sept. 12, 1914	Holland won	Sydney	W 20
Mar. 13, 1915	Darcy won	Melbourne	KO 13
May 1, 1915	Darcy won	Sydney	W 20

Darcy won 2, Holland won 2.

HEAVYWEIGHT CHAMPIONSHIP FIGHTS IN WHICH TITLE CHANGED HANDS

July 8, 1889, Richburg, Miss., John L. Sullivan, 198, age 30, winner, Jake Kilrain, 195, age 30, loser, 75 rounds, John Fitzpatrick referee. (Last bare-knuckle title fight.)

Sept. 7, 1892, New Orleans, James J. Corbett, 178, age 26, winner, John L. Sullivan, 212, age 33, loser, 21 rounds, Prof. John Duffy referee. (First fight for title with gloves.)

Mar. 17, 1897, Carson City, Nev., Bob Fitzsimmons, 167, age 34, winner, James J. Corbett, 183, age 30, loser, KO 14, George Siler referee.

June 9, 1899, Coney Island, N. Y., *James J. Jeffries, 206, age 24, winner, Bob Fitzsimmons, 167, age 37, loser, KO 11, George Siler referee.

Feb. 23, 1906, Los Angeles, †Tommy Burns, 180, age 24, winner, Marvin Hart, 188, age 29 loser, 20 rounds, James J. Jeffries referee.

Dec. 26, 1908, Sydney, N. S. W., Jack Johnson, 196, age 30, winner, Tommy Burns, 176, age 27, loser, W 14, Hugh McIntosh referee. (Police stopped fight.)

Apr 5, 1915, Havana, Cuba, Jess Willard, 230, age 33, winner, Jack Johnson, 205½, age 37, loser, KO 26, Jack Welch referee.

July 4, 1919, Toledo, Ohio, Jack Dempsey, 187, age 24, winner, Jess Willard, 245, age 37, loser, KO 3, Ollie Pecord referee.

Sept. 23, 1926, Philadelphia, ‡Gene Tunney, 189, age 28, winner, Jack Dempsey, 190, age 31, loser, 10 rounds, Pop Reilly referee.

June 12, 1930, New York, Max Schmeling, 188, age 24, winner, Jack Sharkey, 197, age 27, loser, WF 4, Jim Crowley referee.

June 21, 1932, Long Island City, Jack Sharkey, 205, age 29, winner, Max Schmeling, 188, age 26, loser, 15 rounds, Gunboat Smith referee.

June 29, 1933, Long Island City, Primo Carnera, 260½, age 26, winner, Jack Sharkey, 201, age 30, loser, KO 6, Arthur Donovan referee.

June 14, 1934, Long Island City, Max Baer, 209½, age 25 winner, Primo Carnera, 263¼, age 27 loser, KO 11, Arthur Donovan, referee.

June 13, 1935, Long Island City, Jim Braddock, 193¾, age 29, winner, Max Baer, 209½, age 26, loser, 15 rounds, Jack McAvoy referee.

June 22, 1937, Chicago, Joe Louis, 197¼, age 23, winner, Jim Braddock, 197, age 31, loser, KO 8, Tommy Thomas referee.

Joe Louis retired on March 1, 1949. The N.B.A. arranged a bout between Jersey Joe Walcott and Ezzard Charles and declared Charles the N.B.A. champion when he defeated Walcott in 15 rounds. Charles then stopped Gus Lesnevich, Pat Valentino and Freddie Beshore, after which Louis announced his comeback. He was defeated by Charles at the Yankee Stadium, September 27, 1950. Mark Conn was the referee.

Charles gained recognition as world heavyweight king in all countries except in Great Britain where the British Board of Boxing Control recognized Lee Savold as title holder. Lee gained that support when he stopped Bruce Woodcock in London on June 6, 1950. The British Champion was halted in the fourth round.

Charles (27 years), scaled 181¾ against Walcott (35 years), weighing 195½.

July 18, 1951, Pittsburgh, Jersey Joe Walcott, 194, age 37, winner; Ezzard Charles, 182, age 30, loser, KO 7. Referee, Buck McTiernan.

September 23, 1952, Philadelphia, Rocky Marciano, 184, age 29, winner; Jersey Joe Walcott, 196, age 38, loser, KO 13. Referee, Charley Daggert. Marciano retired undefeated in 1956.

November 30, 1956, Chicago, Floyd Patterson 182¼, age 21, winner; Archie Moore, 187¾, age 42, loser, KO 5. Frank Sikora, referee.

June 26, 1959, New York, Ingemar Johansson, 196, age 26, winner; Floyd Patterson, 182, age 24, loser, KO 3. Ruby Goldstein, referee.

June 20, 1960, New York City, Floyd Patterson, 190, age 25, winner, Ingemar Johansson, 194¾, age 27, loser, KO 5. Arthur Mercante, referee. Patterson became first man to regain heavyweight championship.

September 25, 1962, Chicago, Charles (Sonny) Liston, 214, age 28, winner; Floyd Patterson, 189, age 27, loser KO 1. Referee, Frank Sikora.

February 25, 1964, Miami Beach, Florida, Cassius Clay 210, age 22, winner; Charles (Sonny) Liston 218, age 30, loser by a KO in 7th round. Liston failed to come out to resume the bout. Referee, Barney Felix.

*Lack of opposition caused Jeffries to retire in March 1905. He named Marvin Hart and Jack Root as the leading contenders and agreed to referee their fight at Reno, Nev., on July 3, 1905, with the stipulation that he would term the winner the world champion. Hart, 190 (28), knocked out Root, 171 (29), in the twelfth round.

†Burns claimed the title after defeating Hart. Another claimant was Philadelphia Jack O'Brien, who had fought a 20-round draw with Burns at Los Angeles on Nov. 28, 1906, with Jeffries as the referee. Burns, 180 (25) eliminated O'Brien, 167 (29), by beating him in 20 rounds at Los Angeles on May 8, 1907. Charles Eyton was the referee.

‡Tunney retired after his bout with Tom Heeney in New York on July 23, 1928. Tunney, 192 (30), knocked out Heeney, 203½ (30), in the eleventh round.

RECORD KNOCKDOWNS IN FIGHTS

Date	Opponents	Rds.	Place	Tot. K.D.
Dec. 26, 1902	Battling Nelson (7) vs. Christy Williams (42)	17	Hot Springs	49
Sept. 25, 1888	Tommy Warren vs. Jack Havlin (42)	29	San Francisco	42
Apr. 17, 1909	Joe Jeannette (27) vs. Sam McVey (11)	49	Paris, France	38
Sept. 7, 1925	Vittorio Campolo vs. Miguel Ferrara (36)	5	Buenos Aires	36
June 26, 1909	Dick Hyland vs. Leach Cross (32)	41	Colma, Calif.	32
Jan. 14, 1911	Mexican Joe Rivers vs. Danny Webster (27)	13	Vernon	27
Dec. 28, 1931	Harry Blitman vs. Hal Murray (23)	5	Atlantic City	23
Nov. 24, 1941	Maxie Doyle (3) vs. Jim Merritt (20)	*10	Little Rock	23
Nov. 18, 1946	Jimmy Jennette vs. Jose DeMedina (21)	*10	New Britain	21
Jan. 8, 1946	Olle Tandberg vs. Jock Porter (21)	7	Stockholm	21

Oct.	16, 1941	Larry Bolvin (11) vs. Jackie Harris (9)	6	Fall River	20
Sept.	25, 1907	Jim Barry vs. Joe Grim (19)	* 6	New York	19
June	20, 1929	Gene Huat vs. Spider Pladner (18)	15	Paris, France	18
Oct.	14, 1903	Bob Fitzsimmons vs. Joe Grim (17)	6	Philadelphia	17
Aug.	24, 1919	Jack Dempsey vs. One Round Garrison (17)	4	St. Louis	17
Nov.	14, 1902	Joe Gans vs. Charley Sieger (17)	14	Baltimore	17
Sept.	14, 1900	Joe Headmark (5) vs. Battling Nelson (17)	6	Chicago	22
Dec.	22, 1946	Frankie Saia vs. Roy Vachon (16)	8	Sarasota, Fla.	16
Apr.	15, 1926	Jack Herman (2) vs. Johnny Grosso (13)	7	New York	15
July	4, 1905	Jack Johnson vs. Joe Grim (15)	6	Philadelphia	15
May	29, 1955	Howard King (1) vs. Hans Friedrich (14)	*10	Reno, Nev.	15
Jan.	9, 1962	Yama Bahama vs. Don Carrona (15)	7	Nassau	15
Dec.	2, 1950	Vic Toweel vs. Danny O'Sullivan (14)	10	Johannesburg, S. A.	14
Nov.	14, 1955	Jackie Hughes vs. Mick Endley (14)	5	London, England	14
June	30, 1891	Jack Slavin (3) vs. Billy Smith (11)	49	San Francisco	14
Sept.	20, 1958	Paddy Kelly vs. Paddy O'Callaghan (14)	4	Belfast, Ire.	14
Sept.	21, 1900	Battling Nelson vs. Harry Griffin (13)	6	Chicago, Ill.	13
Mar.	20, 1931	Jose Santa vs. Sal Ruggeriello (13)	* 6	Providence	13
Apr.	8, 1963	Jean Parra vs. Elysee Castro (12)	2	Lyons, France	12
July	25, 1946	Willie Pep (2) vs. Jackie Graves (10)	8	Minneapolis	12
Dec.	4, 1911	Patsy White (6) vs. Eddie Powers (6)	10	Brooklyn	12

LIGHT-HEAVYWEIGHT CHAMPIONS WHO FAILED IN BIDS FOR HEAVY TITLE

Nov. 28, 1906—Philadelphia Jack O'Brien drew with Tommy Burns, 20 rounds, Los Angeles, Cal.

May 8, 1907—Philadelphia Jack O'Brien lost to Tommy Burns, 20 rounds, Los Angeles, Cal.

July 2, 1921—Georges Carpentier knocked out by Jack Dempsey, 4th round, Jersey City, N. J.

March 1, 1934—Tommy Loughran lost to Primo Carnera, 15 rounds, Miami, Fla.

Jan. 25, 1939—John Henry Lewis knocked out by Joe Louis, 1st round, Madison Square Garden, New York.

June 18, 1941—Billy Conn knocked out by Joe Louis, 13 rounds, Polo Grounds, New York, N.Y. Conn gave up title to fight Louis.

May 30, 1951—Joey Maxim outpointed by Ezzard Charles, 15 rounds, Chicago (Ill.) Stadium.

Sept. 21, 1955—Archie Moore knocked out by Rocky Marciano, 9th round, Yankee Stadium, New York.

Nov. 30, 1956—Archie Moore knocked out by Floyd Patterson, 5th round, Chicago Stadium, Chicago, Ill. (for vacant title).

LONGEST HELD TITLE IN EACH DIVISION

Flyweight—Jimmy Wilde won title December 18, 1916, lost June 18, 1923. (6 years, 6 months).

Bantamweight—Panama Al Brown won title June 18, 1929, lost June 1, 1935 (5 years, 11½ months).

Featherweight—Johnny Kilbane won title February 22, 1912, lost June 2, 1923. (11 years, 3½ months).

Lightweight—Benny Leonard won title May 28, 1917, held until retired January 15, 1925. (7 years, 7½ months).

Welterweight—Freddie Cochrane won title July 29, 1941, lost February 1, 1946. (4 years, 6 months).

Middleweight—Tony Zale won title November 28, 1941, lost July 16, 1947. (5 years, 7½ months)

(Zale's length of time is listed from winning of title in bout with Georgie Abrams. Adding time from winning of N.B.A. title on July 19, 1940 would make it 7 years.)

(Tommy Ryan won vacant middleweight title on June 18, 1898 and was undefeated in title competition through his last bout on March 4, 1907, for a total elapsed time of 8 years, 8½ months. However, at the end of 1904 Ryan retired and did not fight for three years and maintained he still held title on comeback in 1907. Also, though his last recorded bout was on March 4, 1907, he did not officially retire at that time and was in training and had several bouts scheduled after that date, though none came off.)

Light Heavyweight—Archie Moore won title Dec. 17, 1952.

Recognition was withdrawn from Moore on February 10, 1962. (9 years 1½ months)

Heavyweight—Joe Louis won title June 22, 1937. On March 1, 1949, he retired as undefeated world champion after 25 successful defenses of his title. He had been at the helm for 11 years, 8 months. When he returned to the ring to fight Ezzard Charles, it was 13 years and 3 months after winning the crown, but he no longer was the champion when he faced Charles.

SHORTEST HELD TITLE IN EACH DIVISION

Heavyweight—Marvin Hart: July 3, 1905 to February 23, 1906. 8 months, 20 days. (claimant to title)

Light Heavyweight—Jack Root: Apr. 22, 1903 to July 4, 1903. 2 months, 13 days.

Middleweight—Randy Turpin: July 10, 1951 to September 12, 1951. 2 months, 2 days.

Welterweight—Johnny Bratton: March 14, 1951 to May 18, 1951. 2 months, 5 days.

Lightweight—Al Singer: July 17, 1930 to Nov 14, 1930. 3 months, 28 days.

Featherweight—Dave Sullivan: September 26, 1898 to November 11, 1898. 1 month, 16 days.

Bantamweight—Pete Herman; July 25, 1921 to Sept. 23, 1921. 1 month, 29 days.

Flyweight—Emile (Spider) Pladner: March 2, 1929 to April 18, 1929. 1 months, 16 days.

MEASUREMENTS OF HEAVYWEIGHT CHAMPIONS

Compiled from Official Weigh-In Records When They Won Title

(Weights for all of their other title bouts are recorded in Section I in each championship contest)

	John L. Sullivan	James J. Corbett	Bob Fitz-simmons	James J. Jeffries	Tommy Burns	Jack Johnson
Height	5 ft. 10¼ in.	6 ft. 1 in.	5 ft. 11¾ in.	6 ft. 2½ in.	5 ft. 7 in.	6 ft. ¼ in.
Weight	200 lbs.	184 lbs.	172 lbs.	225 lbs.	179 lbs.	222 lbs.
Reach	74 in.	73 in.	71¾ in.	76½ in.	74½ in.	74 in.
Chest, Nor.	43 in.	38 in.	41 in.	43 in.	40 in.	37½ in.
Chest, Exp.	48 in.	42 in.	44 in.	48½ in.	43¾ in.	42¾ in.
Waist	36 in.	33 in.	32 in.	35 in.	33 in.	36 in.
Biceps	16¼ in.	14½ in.	12 in.	16 in.	14½ in.	16 in.
Neck	18 in.	17 in.	15 in.	18¼ in.	16 in.	17½ in.
Wrist	8 in.	6½ in.	7½ in.	7¾ in.	7¼ in.	10½ in.
Calf	16 in.	14½ in.	13½ in.	17 in.	16½ in.	15 in.
Ankle	9 in.	8¼ in.	8¼ in.	10 in.	8¼ in.	9½ in.
Thigh	24 in.	21 in.	20 in.	25 in.	22 in.	22½ in.
Fist	14 in.	12¾ in.	12½ in.	13½ in.	12 in.	14 in.
Forearm	13 in.	11½ in.	11½ in.	13½ in.	13 in.	14½ in.

	Jess Willard	Jack Dempsey	Gene Tunney	Max Schmeling	Jack Sharkey	Primo Carnera
Height	6 ft. 6¼ in.	6 ft. 1 in.	6 ft. ½ in.	6 ft. 1 in.	6 ft.	6 ft. 5¾ in.
Weight	252 lbs.	191 lbs.	192 lbs.	188 lbs.	205 lbs.	267 lbs.
Reach	83 in.	77 in.	77 in.	76 in.	74½ in.	85½ in.
Chest, Nor.	46 in.	42 in.	42 in.	43 in.	40½ in.	48 in.
Chest, Exp.	49½ in.	46 in.	45 in.	47 in.	45½ in.	54 in.
Waist	35½ in.	33 in.	34½ in.	33¼ in.	34½ in.	38 in.
Biceps	17½ in.	16¼ in.	14½ in.	16 in.	14½ in.	18½ in.
Neck	17½ in.	16½ in.	17 in.	17½ in.	17 in.	20 in.
Wrist	10 in.	9 in.	9 in.	8 in.	7¾ in.	9½ in.
Calf	17½ in.	15 in.	15½ in.	16 in.	16 in.	20 in.
Ankle	10½ in.	9 in.	9 in.	10 in.	10¼ in.	11½ in.
Thigh	26 in.	23 in.	22 in.	23½ in.	24¾ in.	30 in.
Fist	14 in.	11¼ in.	11¼ in.	12 in.	12¾ in.	14¾ in.
Forearm	14 in.	14½ in.	13½ in.	12¾ in.	15¾ in.	16 in.

	Max Baer	Jimmy Braddock	Joe Louis	Ezzard Charles	Joe Walcott	Rocky Marciano
Height	6 ft. 2½ in.	6 ft. 2 in.	6 ft. 1½ in.	6 ft.	6 ft.	5 ft. 10½ in.
Weight	214 lbs.	197 lbs.	218 lbs.	184½ lbs.	194 lbs.	184 lbs.
Reach	81 in.	75 in.	76 in.	74 in.	74 in.	68 in
Chest, Nor.	44 in.	41 in.	42 in.	39 in.	40 in.	39 in.
Chest, Exp.	47½ in.	44 in.	45 in.	42 in.	43 in.	42 in.
Waist	32½ in.	34½ in.	36½ in.	33 in.	35 in.	32 in.
Biceps	14½ in.	13 in.	15 in.	15½ in.	16 in.	14 in.
Neck	17½ in.	17 in.	17 in.	16½ in.	17 in.	16¾ in.
Wrist	8 in.	8 in.	8 in.	7 in.	7¾ in.	7½ in.
Calf	15 in.	16 in.	14 in.	13 in.	14 in.	14¾ in.
Ankle	9½ in.	10 in.	10 in.	8½ in.	9¾ in.	10 in.
Thigh	21 in.	22¾ in.	22½ in.	20 in.	21 in.	22 in.
Fist	12 in.	11½ in.	11¾ in.	12 in.	12 in.	11½ in.
Forearm	14 in.	12½ in.	12 in.	12 in.	13 in.	12 in.

	Ingemar Johansson	Floyd Patterson	Sonny Liston	Cassius Clay	Marvin Hart
Height	6 ft. ½ in.	6 ft.	6 ft. 1 in.	6 ft. 3 in.	5 ft. 11¼ in.
Weight	197 lbs.	190 lbs.	212 lbs.	215 lbs.	182 lbs.
Reach	72½ in.	71 in.	84 in.	82 in.	74 in.
Chest, Nor.	43 in.	40 in.	44 in.	42 in.	45 in.
Chest, Exp.	45 in.	42 in.	46½ in.	44½ in.	47 in.
Waist	34 in.	32½ in.	33 in.	34 in.	35 in.
Biceps	16½ in.	14¼ in.	16½ in.	15 in.	15½ in.
Neck	17 in.	17 in.	17½ in.	17 in.	8 in.
Wrist	7 in.	6 in.	8½ in.	7½ in.	8¼ in.
Calf	16 in.	15½ in.	16 in.	17 in.	18½ in.
Ankle	10 in.	9½ in.	12 in.	9½ in.	9 in.
Thigh	24 in.	21½ in.	25½ in.	25 in.	25 in.
Fist	13½ in.	12¾ in.	15 in.	12 in.	14 in.
Forearm	15 in.	12 in.	14½ in.	13½ in.	14 in.

Hart was named champion in 1905 by James J. Jeffries when the latter retired, but Hart's claim to crown was not universally recognized

OUTSTANDING MEASUREMENTS OF HEAVYWEIGHT CHAMPIONS

Tallest—Jess Willard—6 feet 6¼ inches
Heaviest—Primo Carnera—267 pounds
Biggest reach—Primo Carnera—85½ inches
Normal Chest—Primo Carnera—48 inches
Chest expansion—Primo Carnera—6 inches
Biggest waist—Primo Carnera—38 inches
Largest biceps—Primo Carnera—18½ inches
Largest neck—Primo Carnera—20 inches
Largest wrist—Jack Johnson—10½ inches
Largest calf—Primo Carnera—20 inches
Largest ankle—Sonny Liston, 12 inches
Largest thigh—Primo Carnera—30 inches
Largest fist—Sonny Liston—15 inches.
Largest forearm—Primo Carnera—16 inches

COMPLETE DATA ON JOE LOUIS' TITLE BOUTS

Date	Opponent	Site	Result	Referee	Attendance	Receipts	Louis' Purse	Louis Wt.	Oppo. Wt.	Time KO
6-22-37	J. Braddock	Comiskey Park	KO 8	Tommy Thomas	45,500	$715,470	$103,684.00	197¼	197	1.10
8-30-37	T. Farr	Yankee Stadium	W 15	Arthur Donovan	32,000	325,707	102,578.00	197	204¼	---
2-23-38	N. Mann	Madison Square Garden	KO 3	Arthur Donovan	19,490	111,716	40,522.00	200	193½	1:56
4- 1-38	H. Thomas	Chicago Stadium	KO 5	Dave Miller	10,743	48 192	16,659.00	202½	196	2:50
6-22-38	M. Schmeling	Yankee Stadium	KO 1	Arthur Donovan	70,043	1,015,012	349,228.00	198¾	193	2:04
1-25-39	J. H. Lewis	Madison Square Garden	KO 1	Arthur Donovan	17,338	102,015	34,413.00	200¼	180¾	2:29
4-17-39	J. Roper	Wrigley Field, Los A.	KO 1	George Blake	21,675	87,679	34,850.00	201¼	204¾	2:20
6-28-39	T. Galento	Yankee Stadium	KO 4	Arthur Donovan	34,852	333,308	114,332.17	200¾	233¾	2:29
9-20-39	B. Pastor	Briggs Stadium	KO 11	Sam Hennessey	33,868	347,870	118,400.00	200	183	:38
2- 9-40	A. Godoy	Madison Square Garden	W 15	Arthur Donovan	15,657	88,491	23,620.21	203	202	---
3-29-40	J. Paychek	Madison Square Garden	KO 2	Arthur Donovan	10,609	62,481	19,908.00	201½	187½	:44
6-20-40	A. Godoy	Yankee Stadium	KO 8	Billy Cavanaugh	26,640	164,120	55,989.04	199	201¼	1:24
*12-16-40	A. McCoy	Boston Garden	KO 6	Johnny Martin	13,325	51,014	17,938.00	202¼	180¾	*
1-31-41	C. Burman	Madison Square Garden	KO 5	Arthur Donovan	18,061	62,899	21,023.16	202½	188	2:49
2-17-41	G. Dorazio	Convention Hall	KO 2	Irvin Kutcher	15,789	57,199	18,730.70	203½	193½	1:30
3-21-41	A. Simon	Olympia Arena	KO 13	Sam Hennessey	16,003	54,763	19,400.00	202	254½	1:20
4- 8-41	T. Musto	Arena St. Louis	KO 9	Arthur Donovan	17,371	52,993	17,468.00	203½	199½	1:36
5-23-41	B. Baer	Griffith Stadium	W dis. 7	Arthur Donovan	24,812	105 183	36,866.00	201½	237½	---
6-18-41	B. Conn	Polo Grounds	KO 13	Eddie Joseph	54,487	456,743	153,905.00	199½	174	2:58
9-29-41	L. Nova	Polo Grounds	KO 6	Arthur Donovan	56,549	583,711	199,500.00	202¼	202½	2:59
1- 9-42	B. Baer	Madison Square Garden	KO 1	Frank Fullam	16,689	189,700	65,200.00	206¾	250	2:56
3-27-42	A. Simon	Madison Square Garden	KO 6	Eddie Joseph	15,367	139,136	45,882.00	207½	255½	:16
6-19-46	B. Conn	Yankee Stadium	KO 8	Eddie Joseph	45,266	1,925,564	625,916.44	207	187	2:19
9-18-46	T. Mauriello	Yankee Stadium	KO 1	Arthur Donovan	38,494	335 063	103,611.00	211	198½	2:09
12- 5-47	J. Walcott	Madison Square Garden	W 15	Ruby Goldstein	18,194	216,497	75,968.00	211½	194½	---
6-25-48	J. Walcott	Yankee Stadium	KO 11	Frank Fullam	42,667	841,739	252,522.00	213½	194¾	2:56
‡9-27-50	E. Charles	Yankee Stadium	L 15	Mark Conn	13,562	205,370	53,908.00	218	184½	---

*McCoy unable to answer bell for round six.

‡After retirement—This was his comeback bout in effort to regain crown.

RECORD OF LOUIS' RETURN BOUTS

7-11-34	Willie Davis, Chicago	KO	3
5- 3-35	Willie Davis, Peoria	KO	2
12-14-34	Lee Ramage, Chicago	KO	8
2- 1-35	Lee Ramage, Los Angeles	KO	2
3-28-35	Natie Brown, Detroit	W	10
2-17-37	Natie Brown, Kansas City	KO	4
6-19-36	Max Schmeling, N. Y. C.	KO by	12
6-22-38	Max Schmeling, N. Y. C.	KO	1
1-29-37	Bob Pastor, N. Y. C.	W	10
9-20-39	Bob Pastor, Detroit	KO	11
2- 9-40	Arturo Godoy, N. Y. C.	W	15
6-20-40	Arturo Godoy, N. Y. C.	KO	8
3-21-41	Abe Simon, Detroit	KO	13
3-27-42	Abe Simon, N. Y. C.	KO	6
5-23-41	Buddy Baer, Washington	W Dis.	7
1- 9-42	Buddy Baer, N. Y. C.	KO	1
6-18-41	Billy Conn, N. Y. C.	KO	13
6-19-46	Billy Conn, N. Y. C.	KO	8
12- 5-47	Joe Walcott, N. Y. C.	W	15
6-25-48	Joe Walcott, N. Y. C.	KO	11
11-29-50	Cesar Brion, Chicago	W	10
8- 1-51	Cesar Brion, San Francisco	W	10
2- 7-51	Omelio Agramonte, Miami	W	10
5- 2-51	Omelio Agramonte, Detroit	W	10

ONE ROUND KNOCKOUTS IN TITLE BOUTS

HEAVYWEIGHTS

April 6, 1900—James J. Jeffries knocked out Jack Finnegan, Detroit, Mich.

March 17, 1908—Tommy Burns knocked out Jem Roche, Dublin, Ireland. Time 1.28.

June 22, 1938—Joe Louis knocked out Max Schmeling, New York City. Time 2.04.

July 4, 1907—Tommy Burns knocked out Bill Squires, Colma, Calif. Time 2.09.

April 17, 1939—Joe Louis knocked out Jack Roper, Los Angeles. Time 2.20.

Jan. 25, 1939—Joe Louis knocked out John Henry Lewis, New York City. Time 2.29.

Jan. 9, 1942—Joe Louis knocked out Buddy Baer, New York City. Time 2.56.

Sept. 18, 1946—Joe Louis knocked out Tami Mauriello, New York City. Time 2.09.

May 15, 1953—Rocky Marciano knocked out Jersey Joe Walcott, Chicago Stadium, to retain world heavyweight title. Time 2.25.

Sept. 25, 1962—Sonny Liston knocked out Floyd Patterson, Chicago, Ill. Time 2:06.

July 22, 1963—Sonny Liston knocked out Floyd Patterson, Las Vegas, Nevada. Time 2:10.

On May 25, 1965—Cassius Clay registered a knockout over Sonny Liston in a heavyweight title defense at Lewiston, Maine, in one minute. That was the official time recorded by knockdown timer Francis McDonough. However, watches synchronized to TV film frames, caught Liston down at 1.42 and the fight halted by Referee Jersey Joe Walcott at 2.12, a total of 30 seconds after the knockdown.

LIGHT HEAVYWEIGHT

March 5, 1948—Gus Lesnevich knocked out Billy Fox, New York City. Time 1.58.

MIDDLEWEIGHTS

Feb. 22, 1908—Stanley Ketchel knocked out Mike (Twin) Sullivan, Colma, Calif. For vacant title. Time 1.48.

April 6, 1914—Al McCoy knocked out George Chip, Brooklyn, N. Y., to win world middleweight title. Time 0.45.

July 26, 1938—Al Hostak knocked out Freddie Steele, Seattle, Wash. Time 1.43. Won the N.B.A. Middleweight Title.

WELTERWEIGHT

Aug. 31, 1917—Ted Kid Lewis knocked out Albert Badoud. New York Time 2.45

May 29, 1933—**Jimmy McLarnin knocked out** Young Corbett, the Third, Los Angeles, Calif. Time 2.37

Mar. 16, 1939—Henry Armstrong knocked out Lew Feldman, St Louis Time 2.12.

LIGHTWEIGHTS

May 12, 1902—Joe Gans knocked out Frank Erne, Fort Erie, Canada. Time 1.40.

July 17, 1930—Al Singer knocked out Sammy Mandell, New York City. Time 1.46.

Nov. 14 1930—Tony Canzoneri knocked out Al Singer, New York City. Time 1.06.

FEATHERWEIGHT

Feb. 17, 1935—Freddie Miller knocked out Jose Girones, Barcelona, Spain Time 2.30

April 8, 1961—Davey Moore knocked out Danny Valdez, Los Angeles, Calif. Time 2.48.

BANTAMWEIGHT

Sept. 12, 1899—Terry McGovern knocked out Pedlar Palmer, Tuckahoe, N. Y. Time 1.15.

Oct. 13, 1936—Sixto Escobar knocked out Indian Quintana, New York Time 1.49

Nov. 15, 1952—Jimmy Carruthers knocked out Vic Toweel, Johannesburg, So. Africa. Time 2.19.

Sept. 19, 1932—Panama Al Brown knocked out Emile (Spider) Pladner, Toronto, Canada. Time 2.21.

FLYWEIGHT

June 19, 1943—Jackie Paterson kayoed Peter Kane, Glasgow, Scotland. Time 1.01.

Mar. 2, 1929—Spider Pladner kayoed Frankie Genaro, Paris, France. Time 0.58.

Mar. 30, 1957—Pascual Perez kayoed Dai Dower, Buenos Aires, Argentina Time 2.00.

Sept. 18, 1963—Hiroyuki Ebihara kayoed Pone Kingpetch, Tokyo, Japan. Time 2.07.

QUICKEST KNOCKOUTS (One Round)

(On Nationally Televised Shows)

1. Mike DeJohn kayoed Charley Powell, 0.47, November 6, 1959, Syracuse, N. Y.
2. Spider Webb kayoed Jackie LaBua, 0.59, October 16, 1957 at Louisville, Ky.
3. Sonny Liston kayoed Wayne Bethea, 1.09, August 6, 1958, at Chicago, Ill.
4. Mike DeJohn kayoed Alex Miteff, 1.17, October 9, 1957, at Syracuse, N. Y.
5. Flash Elorde kayoed Harold Gomes, 1.20, August 17, 1960 at San Francisco, Calif.
6. Sonny Ray kayoed Billy Ryan, 1.25, July 20, 1960 at Chicago, Ill.
7. Clarence Henry kayoed Bob Satterfield in 1.41, Chicago, Ill. Jan. 30, 1952.
8. Sonny Liston kayoed Albert Westphal in 1:58, Dec. 4, 1961 (Theatre TV) at Philadelphia, Pa.
9. Sonny Liston knocked out Floyd Patterson in 2:06, Chicago, Ill., September 25, 1962. (Closed circuit TV).
10. Sonny Liston kayoed Floyd Patterson in 2.10 Las Vegas, Nevada. July 22, 1963. (Closed circuit TV).
11. Cassius Clay knocked out Sonny Liston in 1.00, May 25, 1965 in Lewiston, Maine. That is the official time but is disputed since the movie strips show that the actual time was 1.42. (Closed circuit TV).

KNOCKOUTS, MOST SCORED IN MAJOR COMPETITION

Archie Moore	1936-1963	141	McAvoy, Jock	1928-1941	**86**
Stribling, Young	1921-1933	**126**	Sexton, Archie	1925-1935	**86**
Lewis, Banty	1909-1922	108	Azteca, Kid	1932-1961	**84**
Robinson, Ray	1940-1965	109	Fox, Tiger Jack	1932-1949	81
Saddler, Sandy	1944-1956	103	Zivic, Fritzie	1931-1949	**80**
Chaney, George K. O.	1910-1925	102	Alabama Kid	1932-1949	78
Langford, Sam	1902-1923	98	Gagnon, Fernando	1942-1955	77
Armstrong, Henry	1932-1945	97	Godfrey, George	1920-1937	76
Martin, Bob	1918-1922	**87**	Wilde, Jimmy	1911-1923	76

KNOCKOUTS, MOST CONSECUTIVE

Clark, Lamar	1958-1960	43	Dime, Jimmy	*1889-1893	17
Fox, Billy	*1943-1946	43	Hirst, Chick	1942-1944	17
Armstrong, Henry	1937-1938	27	Godfrey, George	1926-1928	17
Bruno Jose	1951-1953	22	Mitchell, Vern	*1944-1946	16
Sharkey, Tom	*1893-1896	20	Marciano, Rocky	*1947-1949	16
Ebbets, Harry	1926-1927	19	Arnold, Billy	*1943-1944	16
Stribling, Young	1928	19	Breshears, Harley	1954	16
Ray, Elmer	1945-1946	19	Richardson, Blair	1958-1960	16
Smith, Harry	*1929	19	Jofre, Eder	1960-1963	15
Mell, Pete	1940-1942	19	Moreno, Ricardo	1954-1955	15
Rivero, Rocky	*1956-1957	19	Clarke, Colin	1953-1954	15
Esqueda, Enrique	*1951-1952	18	Killen, Pat	1886-1887	15
Perez, Pascual	*1952-1954	18	Hamas, Steve	1931	15
Sands, Dave	*1943	18	Gibbons, Tommy	1921	14
Gastanaga, Isadore	1928-1930	18	Ketchel, Stanley	1905	14
Carnera, Primo	1929-1930	18	Hostak, Al	1936-1938	14
Williams, Cleveland	1952-1953	18	Saddler, Sandy	1945	14
Otto, Young	1905	17	Moore, Archie	1937-1938	14

*At start of career.

KNOCKDOWNS IN A SINGLE ROUND IN CHAMPIONSHIP FIGHTS

ALL CLASSES

Sept. 14, 1923—Jack Dempsey (2) vs. Luis Firpo (7)—New York City, N. Y. ---1st.
Dec. 2, 1950—Vic Toweel vs. Danny O'Sullivan (8)—Johannesburg, S. A. ---5th.
July 4, 1919—Jack Dempsey vs Jess Willard (7)—Toledo, O. ---1st.
Apr. 24, 1953—Jimmy Carter vs. Tom Collins (7)—Boston, Mass. ---3rd.
June 26, 1959—Ingemar Johansson vs. Floyd Patterson (7)—New York City ---3rd.
Nov. 14, 1917—Mike O'Dowd vs. Al McCoy (4)—Brooklyn, N. Y. ---4th.
Sept. 8, 1935—Benny Lynch vs. Jackie Brown (6)—Manchester, England ---2nd.
June 6, 1958—Virgil Akins vs. Vince Martinez (5)—St. Louis, Mo. ---1st.

BY CLASSES

HEAVYWEIGHT

Sept. 14, 1923—Jack Dempsey (2) vs. Luis Firpo (7)—New York City, N. Y. ---1st.

LIGHT HEAVYWEIGHT

May 14, 1946—Gus Lesnevich vs. Freddie Mills (3)—London, England ---2nd.
Dec. 10, 1958—Archie Moore (3) vs. Yvon Durelle—Montreal, Canada ---1st.

MIDDLEWEIGHT

Nov. 14, 1917—Mike O'Dowd (2) vs. Al McCoy (4)—Brooklyn. N. Y. ---4th.

WELTERWEIGHT

June 6, 1958—Virgil Akins vs. Vince Martinez (5)—St. Louis, Mo. ---1st.

LIGHTWEIGHT

Apr. 24, 1953—Jimmy Carter vs. Tom Collins (7)—Boston, Mass. ---3rd.

FEATHERWEIGHT

Sept. 8, 1950—Sandy Saddler vs. Willie Pep (3)—New York City, N. Y. ---3rd.

BANTAMWEIGHT

Dec. 2, 1950—Vic Toweel vs. Danny O'Sullivan (8)—Johannesburg, S. A. ---5th

FLYWEIGHT

Sept. 8, 1935—Benny Lynch vs. Jackie Brown (6)—Manchester, England ---2nd.

THE KNOCKOUT AVERAGES OF THE HEAVYWEIGHT CHAMPIONS

Names	Fights	Won	Kayos	KO Pct.
Rocky Marciano	49	49	43	.878
Cassius Clay	26	26	22	.692
Joe Louis	71	67	54	.761
Floyd Patterson	49	44	33	.673
Jim Jeffries	23	20	16	.696
Sonny Liston	40	37	27	.675
Primo Carnera	99	84	66	.667
Max Baer	79	65	50	.633
Ingemar Johansson	27	25	17	.629
Jack Dempsey	80	58	49	.613
Tommy Burns	60	46	36	.600
Bob Fitzsimmons	40	28	23	.575
Jess Willard	35	23	20	.571
Max Schmeling	71	53	39	.549
Gene Tunney	77	55	40	.519
Ezzard Charles	122	96	58	.475
John L. Sullivan	35	30	16	.457
Joe Walcott	67	48	30	.447
Jack Johnson	113	75	43	.381
Jim Braddock	84	51	26	.309
Jim Corbett	33	20	9	.273
Jack Sharkey	55	35	15	.273

CHAMPIONSHIP FIGHTS WITH RECORD KNOCKDOWNS

Jan. 9, 1900—Terry McGovern, down once, floored George Dixon eight times in kayoing him in eight rounds.

Nov. 14, 1917—Mike O'Dowd was down twice and Al McCoy nine times when O'Dowd won the middleweight title by a sixth round kayo in Brooklyn, N. Y.

July 4, 1919—Jess Willard was stopped by Jack Dempsey at Toledo, Ohio, in the third round. Willard was dropped seven times in the first round and quit during the rest period after the third round had ended.

Sept. 14, 1923—Luis Firpo was knocked out by Jack Dempsey in New York City, 2 rounds. Firpo was floored 9 times—seven times in the first and twice in the second round and Dempsey was floored twice.

June 14, 1934—Max Baer knocked out Primo Carnera in 11 rounds. Carnera was on the canvas 11 times.

Sept. 8, 1935—Benny Lynch kayoed Jackie Brown in two rounds, flooring him ten times.

Dec. 2, 1950—Vic Toweel kayoed Danny O'Sullivan in ten rounds, at Johannesburg, So. Africa, in a world bantamweight title bout. O'Sullivan was dropped fourteen times.

April 24, 1953—James Carter stopped Tommy Collins in Boston Garden in the fourth round of a world title bout after dropping Collins seven times in the third round and three times in the fourth.

June 6, 1958—Virgil Akins kayoed Vince Martinez in four rounds, at St. Louis, Mo., in a world welterweight title bout. Martinez was dropped nine times.

Dec. 10, 1958—Archie Moore kayoed Yvon Durelle in 11 rounds, at Montreal, Canada, in light heavyweight title bout, both Moore and Durelle being dropped four times each.

June 26, 1959—Ingemar Johansson kayoed Floyd Patterson in 3 rounds, at New York, N. Y., in heavyweight title bout, Patterson was dropped seven times.

Dec. 4, 1961—Floyd Patterson kayoed Tom McNeeley in 4 rounds at Toronto, Canada in a heavyweight title bout. McNeeley was dropped eight times.

JOE LOUIS' RING EARNINGS

1934	
Jack Kracken, Chicago	$52.00
Willie Davis, Chicago	60.00
Larry Udell, Chicago	106.00
Jack Kranz, Chicago	125.00
Buck Everett, Chicago	150.00
Alex Borchuk, Detroit	106.00
Adolph Wiater, Chicago	200.00
Art Sykes, Chicago	280.00
Jack O'Dowd, Detroit	111.00
Stanley Poreda, Chicago	300.00
Charley Massera, Chicago	1,100.00
Lee Ramage, Chicago	2,500.00
Total	$4,785.00
1935	
Patsy Perroni, Detroit	$4,200.00
Hans Birkie, Pittsburgh	$1,900.00
Lee Ramage, Los Angeles	4,354.00
Donald (Red) Barry, San Fran..	3,270.00
Natie Brown, Detroit	6,589.00
Roy Lazer, Chicago	11,212.00
Primo Carnera, N. Y. C.	60,433.00
King Levinsky, Chicago	53,752.00
Max Baer, N. Y. C.	240,833.00
Paolino Uzcudun, N. Y. C.	39,612.00
Roscoe Toles, Flint	1,250.00
Biff Benton, Dayton	750.00
Willie Davis, Peoria	750.00
Gene Stanton, Kalamazoo	750.00
Total	$429,655.00
1936	
Charley Retzlaff, Chicago	$23,065.00
Max Schmeling, N. Y. C.	125,535.00
Jack Sharkey, N. Y. C.	36,506.00
Al Ettore, Philadelphia	52,897.00
Jorge Brescia, N. Y. C.	8,411.00
Eddie Simms, Cleveland	20,000.00
Total	$226,414.00
1937	
Steve Ketchell, Buffalo	$3,100.00
Bob Pastor, N. Y. C.	36,000.00
Natie Brown, Kansas City	11,000.00
James J. Braddock, Chicago	103,084.00
Tommy Farr, N. Y. C.	102,578.00
Total	$256,362.00
1938	
Nathan Mann, N. Y. C.	$40,522.00
Harry Thomas, Chicago	16,659.00
Max Schmeling, N. Y. C.	349,228.00
Total	$406,409.00
1939	
John Henry Lewis, N. Y. C.	$34,413.00
Jack Roper, Los Angeles	34,850.00
Tony Galento, N. Y. C.	114,332.17
Bob Pastor, Detroit	118,400.00
Total	$301,995.17
1940	
Arturo Godoy, N. Y. C.	$23,620.21
Johnny Paychek, N. Y. C.	19,908.00
Arturo Godoy, N. Y. C.	55,989.04
Al McCoy, Boston	17,938.00
Total	$117,455.25
1941	
Red Burman, N. Y. C.	$21,023.16
Gus Dorazio, Philadelphia	18,730.70
Abe Simon, Detroit	19,400.00
Tony Musto, St. Louis	17,468.00
Buddy Baer, Washington, D. C..	36,866.00
Billy Conn, N. Y. C.	$153,905.00
Jim Robinson, Minneapolis (Exhibition)	5,000.00
Lou Nova, N. Y. C.	199,500.00
Total	$471,892.86
1942	
Buddy Baer, N. Y. C.	$65,200.00
(Donated to Navy Relief,	$47,100.94)
Abe Simon, N. Y. C.	$45,882.00
(Donated to Army Relief,	$36,146)
Total	$111,082.00
Following his induction into the Army, Louis' fighting career was temporarily halted	
Exhibitions while in the Army and furlough, following his return from an overseas tour, and since his discharge,	$73,000.
1946	
Billy Conn, N. Y. C.	*$625,916.44
Tami Mauriello, N. Y. C.	103,611.00
Exhibitions in Hawaii	25,000.00
Total	$754,527.44
*Movies not included.	
1947	
Exhibitions in Mexico	$12,200.00
Exhibitions in Central and South America	120,000.00
Joe Walcott, N. Y. C.	75,968.00
Total	$208,168.00
1948	
Leo Matriccani, exhibition	$2,600.00
Bob Foxworth, exhibition	11,200.00
Exhibitions in England	80,000.00
Exhibitions in Brussels	6,000.00
Syndicated Articles	10,000.00
Pat Comiskey, exhibition	5,860.00
Magazine Articles	10,000.00
U. S. exhibition tour	92,000.00
Joe Walcott, N. Y. C.	252,522.00
Total	$470,182.00
1949	
U. S. Central and South America and Far East Exhibition tours	$242,000.00
U. S. tour	62,000.00
Total	$304,000.00
1950	
Exhibitions in Argentine and Brazil and in the U. S. and radio appearances	$78,000.00

Ezzard Charles fight and radio and television, N. Y. City	103,529.00
Radio and television, other appearances	4,000.00
Total	$185,529.00

1951

Freddie Beshore, Detroit	$25,000.00
Omelio Agramonte, Miami	16,309.62
Andy Walker, San Francisco	30,000.00
Omelio Agramonte, Detroit	25,000.00
Lee Savold, New York	28,266.00
Cesar Brion, San Francisco	21,000.00
Jimmy Bivins, Baltimore	24,557.35
Rocky Marciano, New York	132,736.00
Oriental Tour—Exhibitions	20,000.00
Total	$322,868.97
Total earnings from ring, exhibitions, television and radio	$4,684,297.69

This compilation takes in all of Louis' earnings through his defeat by Marciano.

JOHN L. SULLIVAN'S EARNINGS

1878-79—Boxed Cocky Woods, Dan Dwyer, Tom Chandler, Mike Donovan and Patsy Hogan	$320
1880—Joe Goss, Boston—3 rounds	400
June 28, 1880—George Rooke—2 rounds	400
Dec. 24, 1880—Jack Donaldson, Cincinnati—10 rounds	700
March 31, 1881—Steve Taylor, New York—2 rounds	750
May 16, 1881—John Flood, Yonkers—8 rounds	750
Feb. 7, 1882—Paddy Ryan, Mississippi City—9 rounds	5,000
July 4, 1882—Jimmy Elliot, New York—3 rounds	1,100
July 17, 1882—Tug Wilson, New York—4 rounds	12,000
1882-83—Tour under management of Billy Madden	105,000
March 10, 1883—Boston benefit to Sullivan	3,700
May 14, 1883—Charlie Mitchell, New York—3 rounds	11,000
Aug. 6, 1883—Herbert Slade, New York—3 rounds	14,000
Sept. 28, 1883, to May 23, 1884—Tour with Al Smith	195,000
June 30, 1884—Failed to meet Mitchell, New York—money split	5,000
Aug. 13, 1884—Dominick McCaffrey, Boston	1,800
Nov. 10, 1884—John M. Lafflin, New York—3 rounds	$9,200
Nov. 17, 1884—Al Greenfield, New York—4 rounds	6,800
Jan. 12, 1885—Al Greenfield, Boston—4 rounds	5,500
Jan. 19, 1885—Paddy Ryan, Madison Square Garden—1 round	7,900
June 13, 1885—Jack Burke, Chicago—5 rounds	4,300
Aug. 29, 1885—Dominick McCaffrey, Cincinnati—6 rounds	8,500
Sept. 28, 1886—Frank Herald, Allegheny City, Pa.—2 rounds	2,300
Nov. 13, 1886—Paddy Ryan, San Francisco—3 rounds	6,500
Dec. 28, 1886—Duncan McDonald, Denver, Colo.—4 rounds	2,800
Jan. 18, 1887—Patsy Cardiff, Minneapolis—6 rounds	3,750
1887—Tour under Pat Sheedy	62,000
Aug. 8, 1887—Presentation belt, Boston Theatre	3,000
November to May, 1888—Tour of England under Harry Phillips	110,000
March 10 1888—Draw with Mitchell	4,000
May 15, 1888—Benefit at Boston	4,200
June 4, 1888—Benefit, Madison Square Garden	6,900
July 8, 1889—Jake Kilrain, Richburg, Mississippi—15 rounds	10,500
1890—Theatrical tour	27,000
June 4, 1891—Sparred with Carbett, San Francisco	$2,000
1891—Australian tour, August to September	58,000
1891—Tour, "Honest Hearts and Willing Hands"	87,000
Sept. 7, 1892—Lost title to Corbett, 21 rounds	Nothing
1893 to 1894—Theatrical tour	45,500
1895—Tour, "East and West with Parson Davies"	$85,900
Aug. 31, 1896—Tom Sharkey, New York—exhibition, 3 rounds	1,700
1896—Tour with Duncan Harrison	91,000
1897—Tour under own management	42,000
1898—Tour through the West	25,300
1899 to 1915, Vaudeville work	141,000
Total	$1,221,470

JACK DEMPSEY'S RING EARNINGS

Receipts at Boxing Shows in Which the Manassa Mauler Appeared from 1919 to 1932

Date	Winner	Loser	Place	Share	Receipts	Movies
Sept. 22, 1927	Tunney	Dempsey	Chicago	$450,000	$2,658,660	$25,000
Sept. 23, 1926	Tunney	Dempsey	Philadelphia	717,000	1,895,733	6,000
July 2, 1921	Dempsey	Carpentier	Jersey City	300,000	1,789,238	4,000
Sept. 6, 1920	Dempsey	Miske	Benton Harbor	55,000	134,904	------
July 4, 1923	Dempsey	Gibbons	Shelby	250,000	201,485	------
July 4, 1919	Dempsey	Willard	Toledo	27,500	452,224	6,000
July 21, 1927	Dempsey	Sharkey	New York	252,759	1,083,530	6,000
Dec. 14, 1920	Dempsey	Brennan	New York	100,000	162,760	8,000
Sept. 14, 1923	Dempsey	Firpo	New York	509,000	1,188,603	30,000
Feb. 18, 1932	No decision—King Levinsky vs. Dempsey			33,000	74,199	------
First refereeing tour				$259,949	371,379	------
Second refereeing tour				291,842	471,560	------
Third refereeing tour				246,066	492,132	------

Total share from boxing bouts, including his referee tours up to 1934 ..... $3,486,116

Total including movie rights for the same period $3,541,116

Since 1935 Dempsey has earned several million. He estimates this sum for the past 20 years to be around $4,000,000 for refereeing boxing and wrestling, radio appearances and lectures including several big business ventures. Total for all $10,568,114

TOMMY BURNS' RING EARNINGS

1900

Fred Thornton, Detroit	$1.25
Fred Thornton, Delray	60.00

1901

Billy Walsh, Detroit	100.00
Archie Steele, Detroit	100.00
Ed Sholtreau, Detroit	100.00
Billy Walsh, Detroit	160.00
Dick Smith, Mt. Clemens	100.00

1902

Dick Smith, Mt. Clemens	150.00
Reddy Phillips, Lansing	100.00
Jack O'Donnell, Butler	150.00
Tom McCune, Detroit	100.00
Mike Schreck, Detroit	175.00

1903

Jim O'Brien, Delray	180.00
Dick Smith, Delray	125.00

Reddy Phillips, Delray	115.00
Harry Peppers, Detroit	125.00
Tom McCune, Detroit	185.00
Jimmy Duggan, Houghton	160.00
Billy Moore, Houghton	180.00
Jack Hammond, S. Ste. Marie	200.00
Jack Butler, S. Ste. Marie	200.00
Jack O Donnell, Evanston	150.00
1904	
Ben O'Grady, Detroit	50.00
George Shrosbee, Chicago	200.00
Mike Schreck, Milwaukee	100.00
Tony Caponi, Chicago	100.00
Tony Caponi, Chicago	100.00
Joe Wardinski, Salt Lake City	275.00
Cyclone Kelly, Tacoma	180.00
Billy Woods, Seattle	700.00
Jack O'Brien, Milwaukee	250.00
Indian Joe, Ballard, Wash.	250.00
1905	
Jack (Twin) Sullivan, Tacoma	900.00
Dave Barry, Tacoma	$1,000.00
Hugo Kelly, Detroit	190.00
Hugo Kelly, Los Angeles	1,200.00
Dave Barry, San Francisco	1,700.00
Jack (Twin) Sullivan, Los Ang.	1,000.00
1906	
Marvin Hart, Los Angeles	2,400.00
Jim O Brien, San Diego	200.00
Jim Walker, San Diego	3,000.00
Jim Flynn, Los Angeles	2,000.00
Phila. Jack O'Brien, Los Angeles	6,000.00
1907	
Joe Grim, Philadelphia	750.00
Phila. Jack O'Brien, Los Angeles	15,000.00
Bill Squires, Colma, Cal.	18,000.00
Gunner Moir, London, Eng.	12,000.00
1908	
Jack Palmer, London	7,500.00
Jem Roche, Dublin	10,000.00
Jewey Smith, Paris	9,000.00
Bill Squires, Paris	9,000.00
Bill Squires, Sydney	10,000.00
Bill Lang, Melbourne	10,000.00
Jack Johnson, Sydney	30,000.00
1910	
Bill Lang Sydney	10,000.00
1912	
Bill Rickard, Saskatoon, Sask.	5,000.00
1913	
Arthur Pelkey, Calgary, Alta.	5,000.00
1914	
Battling Brant, Taft, Cal.	4,000.00
1918	
Tex Foster, Pr. Rupert, B. C.	2,000.00
1920	
Joe Beckett, London	20,000.00
Total Ring Earnings	$208,954.25

JERSEY JOE WALCOTT'S RING EARNINGS

1930-1945	
Data on Walcott incomplete for these years; in 43 recorded fights he earned about $10,000.	$10,000
1946	
Johnny Allen, Camden	$300
Jimmy Bivins, Arena, Cleveland	12,000
Al Blake, Camden	2,500
Lee Oma, Madison Sq. Garden N. Y.	2,000
(Oma was guaranteed $35,000)	
Tommy Gomez, Madison Sq. Garden, N. Y.	12,000
Joey Maxim, Camden	4,250
Elmer Ray, Mad. Sq. Garden, N. Y.	28,000
Total	$61,050
1947	
Joey Maxim, Convention Hall, Philadelphia	$6,900
Elmer Ray, Orange Bowl, Miami	15,000
Joey Maxim, Gilmore Field, L.A.	35,000
*Joe Louis, Mad. Sq. Garden, N. Y.	29,977
Total	$86,877
1948	
Austin Johnson (exh.) Chicago	$4,000
*Joe Louis, Yankee Stad., N. Y.	145,654
Movies of two Louis fights	110,000
Total	$259,654
1949	
*Ezzard Charles, Stadium, Chic.	$53,857
Olle Tandberg, Stockholm	65,000
Total	$118,857
1950	
Harold Johnson, Arena, Phil.	$9,200
*Omelio Agramonte, Mad. Sq. G., N. Y.	9,745
Johnny Shkor, Arena, Phil.	2,800
Hein Ten Hoff, Mannheim, Ger.	16,666
*Rex Layne, Madison Sq. Gard., N. Y.	9,102
Total	$47,513
1951	
*Ezzard Charles, Olympia, Detr.	$13,500
*Ezzard Charles, Forbes Fd., Pitts.	85,782
Total	$99,282
1952	
*Ezzard Charles, Municip. Stad., Philadelphia	$92,052
Rocky Marciano, Municipal Stadium, Philadelphia	138,070
Plus $50,000 Theatre-TV.	
Exhibitions	10,000
Walcott received $140,000 as his share of the motion picture receipts of his fight with Marciano	140,000
Total	$430,112
1953	
Rocky Marciano, Chicago Stadium, guarantee of $250,000	$250,000
Total	$250,000
Total earnings	$1,362,345

*Includes TV-Radio share.

ROCKY MARCIANO—GROSS RECEIPTS FOR FIGHTS

Date	Opponent	Place	Result		Attendance	Receipts
		1947				
Oct.	—Lee Epperson,	Holyoke,	KO	3		
		1948				
July 12	—Harry Balzerian,	Providence	KO	1		
July 19	—John Edwards,	Providence	KO	1		
Aug. 9	—Bobby Quinn,	Providence	KO	3		
Aug 23	—Eddie Ross,	Providence	KO	1		
Aug. 30	—Jimmy Weeks,	Providence	KO	1		
Sept 13	—Jerry Jackson	Providence	KO	1		
Sept. 20	—Bill Hardeman,	Providence	KO	1		
Sept. 30	—Gil Cardione,	Washington, D. C.	KO	1		
Oct. 4	—Bob Jefferson,	Providence	KO	2		
Nov. 29	—Patrick Connolly,	Providence	KO	1	2,960	$4,938
Dec. 14	—Gilley Ferron,	Philadelphia	KO	2	2,762	3,986

Date	Opponent	Place	Result	Attendance	Receipts
		1949			
Mar. 21	Johnny Pretzie	Providence	KO 5	3,595	1,821
Mar. 28	Artie Donato	Providence	KO 1	2,970	5,703
Apr. 11	James Walls	Providence	KO 3	3,567	6,282
May 2	Jimmy Evans	Providence	KO 3	2,775	4,876
May 23	Don Mogard	Providence	W 10	3,849	6,223
July 18	Harry Haft	Providence	KO 3	1,655	2,747
Aug. 16	Pete Louthis	New Bedford	KO 3	959	1,310
Sept. 26	Tommy DiGiorgio	Providence	KO 4	2,255	3,865
Oct. 10	Ted Lowry	Providence	W 10	3,696	6,402
Nov. 7	Joe Dominic	Providence	KO 2	4,095	7,207
Dec. 2	*Pat Richards	New York City	KO 2	12,035	40,092
Dec. 19	Phil Muscato	Providence	KO 5	6,775	12,911
Dec. 30	*Carmine Vingo	New York City	KO 6	9,277	26,325
		1950			
Mar. 24	Roland LaStarza	New York City	W 10	13,658	53,723
June 5	Eldridge Eatman	Providence	KO 3	4,183	8,865
July 10	Gino Buonvino	Boston	KO 10	4,900	11,188
Sept. 18	Johnny Shkor	Providence	KO 6	6,072	12,081
Nov. 13	Ted Lowry	Providence	W 10	7,155	15,463
Dec. 18	Bill Wilson	Providence	KO 1	3,351	7,102
		1951			
Jan. 29	Keene Simmons	Providence	KO 8	5,137	10,046
Mar. 20	Harold Mitchell	Hartford	KO 2	1,010	1,582
Mar. 26	Art Henri	Providence	KO 9	4,386	8,285
Apr. 30	Red Applegate	Providence	W 10	4,167	7,616
July 12	Rex Layne	New York City	KO 6	12,565	73,195
Aug. 27	Freddie Beshore	Boston	KO 4	9,523	26,933
Oct. 26	Joe Louis	New York City	KO 8	17,241	152,845
Feb. 13	Lee Savold	Philadelphia	KO 6	9,243	61,386
Apr. 21	Gino Buonvino	Providence	KO 2	4,592	12,142
May 12	Bernie Reynolds	Providence	KO 3	4,528	12,586
July 28	Harry Matthews	New York City	KO 2	31,188	215,708
Sept. 23	Jersey Joe Walcott	Philadelphia	KO 13	40,379	504,645
		1953			
May 15	Jersey Joe Walcott	Chicago	KO 1	16,034	331,795
Sept. 24	Roland La Starza	New York City	KO 11	44,562	435,817
		1954			
June 17	Ezzard Charles	New York City	W 15	47,585	543,092
Sept. 17	Ezzard Charles	New York City	KO 8	34,330	352,654
		1955			
May 16	Don Cockell	San Francisco	KO 9	15,235	$196,720
Sept. 21	Archie Moore	New York City	KO 9	61,574	$948,117
	Total			464,823	$4,003,580.00

Figures for first ten fights unavailable.

MARCIANO'S PURSES IN TITLE BOUTS

Sept. 23, 1952	$69,085	TV	$25,000	Sept. 17, 1954	120,608	TV	54,000
May 15, 1953	76,038	TV	90,000	May 16, 1955	64,496	TV	50,000
Sept. 24, 1953	141,624	TV	53,125	Sept. 21, 1955	328,374	TV	140,000
June 17, 1954	200,586	TV	47,452	*Total			$1,460,338

*Not including Radio.

EZZARD CHARLES' TITLE PURSES ONLY

Date	Opponent	Place	Attendance	Gross	TV-Radio	Charles' Purse
June 22, 1949	Joe Walcott	Chicago	25,932	$246,546	$37,500	*$53,857
Aug. 10, 1949	Gus Lesnevich	New York	16,630	75,832	17,500 (radio)	*15,000
Oct. 14, 1949	Pat Valentino	San Fran.	19,870	167,870	--------	45,000
Aug. 15, 1950	Freddie Beshore	Buffalo	6,298	28,666	--------	8,400
Sept. 27, 1950	Joe Louis	New York	13,562	205,370	146,000	*102,840
Dec. 5, 1950	Nick Barone	Cincinnati	10,085	53,334	--------	17,591
Jan. 12, 1951	Lee Oma	New York	11,504	54,185	15,000	*18,722
Mar. 7, 1951	Joe Walcott	Detroit	13,583	75,502	25,000	*30,000
May 30, 1951	Joey Maxim	Chicago	7,226	77,319	100,000	*62,147
July 18, 1951	Joe Walcott	P'burgh, Pa.	28,272	245,004	100,000	101,160
June 5, 1952	Joe Walcott	Philadelphia	21,599	218,313	175,000	*92,052
June 17, 1954	Rocky Marciano	N. Y.	47,585	543,092	124,875	*124,019
Sept. 17, 1954	Rocky Marciano	N. Y.	34,330	352,654	135,000	*100,304
	Total		256,476	$2,343,687	$875,875	$771,092

*Including Television and/or Radio.

FLOYD PATTERSON'S RING EARNINGS

Opponent	Place	1952	Gross	Patterson's Share
Eddie Godbold	St. Nick's, New York		--------	$75.00
Sammy Walker	Eastern Parkway, Brooklyn		--------	100.00
Lester Jackson	Madison Sq. Garden, New York		--------	150.00
Lalu Sabotin	Eastern Parkway, Brooklyn		--------	1,500.00
		1953		
Chester Mieszala	Chicago		--------	2,500.00
Dick Wagner	Eastern Parkway, Brooklyn		--------	2,500.00
Gordon Wallace	Eastern Parkway, Brooklyn		$3,125.00	2,500.00
Wes Bascom	Eastern Parkway, Brooklyn		--------	3,000.00
Dick Wagner	Eastern Parkway, Brooklyn		2,450.00	3,000.00

Opponent	Place	Gross	Patterson's Share
	1954		
Yvon Durelle,	Eastern Parkway, Brooklyn	3,500.00	2,800.00
Sam Brown,	Washington	1,744.00	500.00
Alvin Williams,	Eastern Parkway, Brooklyn	--------	2,800.00
Jesse Turner,	Eastern Parkway, Brooklyn	5,207.00	3,000.00
Joey Maxim,	Eastern Parkway, Brooklyn	4,100.00	5,000.00
Jacques Royer-Crecy,	St. Nick's, New York	--------	3,900.00
Tommy Harrison,	Eastern Parkway, Brooklyn	--------	4,000.00
Esau Ferdinand,	St. Nick's, New York	--------	4,400.00
Joe Gannon,	Madison Sq. Garden, New York	6,000.00	5,316.00
Jimmy Slade,	**Madison Sq. Garden, New York**	**5,500.00**	**6,185.00**
	1955		
Willie Troy,	Madison Sq. Garden, New York	11,254.00	6,490.00
Don Grant,	Eastern Parkway, Brooklyn	--------	4,000.00
Esau Ferdinand,	Oakland	--------	5,000.00
Yvon Durelle,	Newcastle, Canada	10,000.00	2,500.00
Archie McBride,	Madison Sq. Garden, New York	4,599.00	5,031.00
Alvin Williams,	Moncton, Canada	--------	2,500.00
Dave Whitlock,	San Francisco	8,411.00	4,500.00
Calvin Brad,	Los Angeles	--------	6,000.00
Jimmy Slade,	Los Angeles	--------	12,500.00
Jimmy Walls,	New Britain	--------	500.00
Alvin Williams,	Kansas City	--------	1,500.00
Tommy Jackson,	Madison Sq. Garden, New York	66,038.00	45,000.00
Archie Moore,	Stadium, Chicago	228,145.00	80,214.50
	1957		
Tommy Jackson,	Polo Grounds, New York	156,936.80	123,859.62
Pete Rademacher,	**Sicks' Stadium, Seattle**	**243,030.00**	**250,000.00**
	1958		
Roy Harris,	Wrigley Field, Los Angeles	234,183.25	*101,382.41
	1959		
Brian London,	Fair Grounds, Indianapolis	122,800	**170,000.00
Ingemar Johansson,	Yankee Stadium, New York	470,717	**622,741.93
	1960		
Ingemar Johansson,	Polo Grounds, New York	*824,814	771,232.00
	1961		
Ingemar Johansson,	**Convention Hall, Miami Beach**	**2,544,061	832,500.00
Tom McNeeley,	**Maple Leaf Garden, Toronto, Canada**	**1,700,000	178,000.00
	1962		
#Sonny Liston,	Comiskey Park, Chicago, Ill.	665,420	250,253.00
	1963		
Sonny Liston,	Convention Center, Las Vegas, Nev.	**4,747,690	1,434,000
	1964		
Santo Amonti,	Stockholm, Sweden	120,000	60,000
Eddie Machen,	Stockholm, Sweden	272,000	110,000
	1965		
George Chuvalo,	New York City (live gate)	166,423.00	82,333.00
Tod Herring,	Stockholm, Sweden	$101.000	35,000.00
Cassius Clay,	Las Vegas (live gate)	$266,780	220,000.00
	1966		
Henry Cooper,	London, England	--------	40,000.00
	1967		
Willie Johnson,	Miami Beach	21,000	10,000.00
Bill Mc Murray,	Pittsburgh	26,000	10,000.00
Jerry Quarry,	Los Angeles	150,000	62,000.00
Jerry Quarry,	Los Angeles	89,000	50,000.00
	Total		$7,738,010.00

*Plus $200,000 from Theatre-TV and fight movies.
**Including television share.

*Plus TV, movie and radio rights—giving gross of $2,824,000 for fight.

#The U S. Government attached the gate receipts and those from Theatre-TV which grossed approximately $4,000,000.00 of which Patterson's share was $2,000,000.00.

SONNY LISTON'S RING EARNINGS IN TITLE BOUTS ONLY

Sept. 22, 1962—Patterson bout in Comiskey Park, Chicago, Ill.	
Gate—(Live)	
Gross	665,420
Liston's share of live gate	69,515
Liston's share from TV	250,000
Total received for the fight	984,935
July 22, 1963—Patterson bout in Convention Hall, Las Vegas, Nev.	
Gross Gate (Live)	247,690
Liston's share	76,000
Liston's share of TV	1,358,000
Total Received by Liston	1,681,690
Feb. 24, 1964—Clay bout in Convention Hall, Miami Beach, Florida	
Gross gate (Live)	402,000
Liston's share of live gate, closed circuit TV, radio etc.	720,000
The television gross amounted to $2,686,000 and the attendance was 8297.	
May 25, 1965—Clay bout in St. Dom's Youth Center, Lewiston, Maine.	
Gross Gate (Live)	93,000
Liston's share of live gate, closed circuit TV and Community Antenne	480,657
Total for all championship fights	$3,867,282

CASSIUS CLAY'S RING EARNINGS IN TITLE BOUTS ONLY

Feb. 25, 1964—Liston bout in Convention Hall, Miami Beach, Florida

Gross Gate (Live)	402,000
Clay's share of live gate, closed circuit TV, radio etc.	360,000

May 25, 1965—Liston bout in St. Dom's Youth Center, Lewiston, Main.

Gross Gate (Live)	93,000
Clay's share closed circuit TV, Radio, Community Antenna	480,657

Nov. 22, 1965—Patterson fight in Las Vegas Convention Hall, Las Vegas, Nevada

Gross Gate (Live)	267,000
Clay's share—Live gate, TV, Radio, etc	692,000

Clay-Chuvalo

March 29,1966—Maple Leaf Arena—Toronto, Canada
Attendance—13,918

Gross Gate	168,000
Clay guaranteed 50% of live gate and of ancillary rights which netted him	165,000

Clay-Cooper

May 11, 1966, Arsenal Football Stadium, London, England
Attendance—42,400

Gross receipts	700,000
Clay's share—Guaranteed $280,000 plus U.S. rights to TV and Radio and pictures	140,000

Clay-London

August 6,1966—Earl's Court Stadium, London, England
Attendance—13,540

Live Gate	168,000
Clay guaranteed $252,000 plus rights to TV and radio in U.S.	252,000

Clay vs. Mildenberger

Date—September 10, 1966
Place—Frankfurt Wald Stadium, Germany
Scheduled distance—15 rounds
Official attendance—29,600
Gross receipts—$672,000
Clay's share—$250,000 plus TV—$300,000
Mildenberger's share—$75,000 plus TV or 15 percent
Promoted by Fred Astaire and Harry Levine

Cassius Clay vs. Cleveland Williams

Nov. 14, 1966—Houston Astrodome, Houston, Texas
Attendance—35,460 (New Indoor Attendance Record)

Live Gate	491,290
Clay received 50%	235,645
Williams received 20%	92,258
Astrodome received 17%	80,725
Promoter Earl Gilliam—12½%	57,661
Radio	100,000

Ancillary Rights,—(Closed circuit TV, ABC-TV, Movies etc.)—Clay 50%; Williams, 14%; Main Bout, 24%. Houston Sports Association, 12%.

Cassius Clay vs. Ernest Terrell

Date—Feb. 6, 1967—Place—Houston Astrodome, Houston, Texas
Attendance—37,321
Gross receipts—$400,145
Clay's share of gate—50%—$200,072.50
Terrell's share of gate—20%—$20,029.00
Astrodome's share of gate—17½ percent
Promoters' share of gate—12½%—$50,008.00
Ancillary Rights—$800,000
Terrell's Share of Ancillary Rights—17½ percent
Clay's share of Ancillary rights—17½%—$400,000
Promoters' share of ancillary rights—10 percent
Main bout Closed Circuit share of ancillary rights—22½ percent.
Promoted by Houston Astrodome and Main Bout Closed Circuit

Cassius Clay vs. Zora Folley

Date—March 22, 1967
Place—Madison Square Garden, N. Y. City
Attendance—13,780
Gross Receipts—$244,471.00
State Tax—$12,836.00
Television—$175,000.00
Clay's Purse—$264,838.85
Folley's Purse—$59,451.66
Promoted by Madison Square Garden Fight Club
Total for championship fights—$929,906.00
This does not include TV, Radio, Movies and other rights. The total is only for gross gates.

FINANCIAL REPORTS OF TITLE BOUTS

JOHNSON-JEFFRIES BATTLE, JULY 4TH, 1910

Jack Johnson's share of the purse was as follows:

Sixty per cent. of the purse	$60,600
Bonus	10,000
Share of motion pictures	50,000
Received from Rickard for signing	25,000
Total	145,600

Jeffries' share of the money was as follows:

Forty per cent. of the purse	$40,400
Bonus	10,000
Share of the motion pictures	66,666
Received from Rickard for signing	75,000
Total	192,066
Total earned by both fighters	337,666

Fight under auspices of Reno Athletic Club. Tex Rickard, promoter.

The gate receipts obtained from 15,760 paid admissions amounted to $270,775. The profits which went to Tex Rickard and his partner, John J. Gleason, amounted to $120,215, due to receipts from motion picture rights.

Scheduled distance—45 rounds. Promoted by Tex Rickard

Bidding for the Johnson-Jeffries world heavyweight championship fight reached fantastic proportions, both in number of bidders and amounts. It was estimated that bids which had been recorded came to more than $3,000,000, coming from nearly two score of clubs throughout the world.

Following is the list:

City	Promoter	Bid
St. Louis, Mo.	Bill Garen	$150,000
Sibley, Ill.	Sibley A. A.	130,000
Bellingham, Wash.	F. S. Williams	125,000
Boise City, Ida.	Boise Syndicate	125,000
New Orleans, La.	Southern A. C.	110,000
Chicago, Ill.	Hamburg A. C.	100,000
Salt Lake City, Utah	A. Fred Woy	100,000
Vancouver, B. C.	P. L. Bancroft	100,000
Kalamazoo, Mich.	Recreation Park	100,000
Detroit, Mich.	Syndicate	100,000
Seattle, Wash.	C. J. Gerald	100,000
Pittsburgh, Pa.	M. J. Connolly	100,000
Lexington, Ky.	Earl Lyon	100,000
Cripple Creek, Colo.	Detroit A. C.	100,000
Moscow, Ida.	Moscow A. C.	100,000
Nampa, Ida.	Nampa, A. C.	100,000
Elk City, Ont.	Jack Munroe	100,000
Sapulpa, Okla.	Board of Trade	100,000
Coalinga, Calif.	H. S. Needham	100,000
Virginia City, Nev.	Battling Nelson	85,000
Ogden, Utah	Jimmy Brown	80,000
Centralia, Wash.	Syndicate	75,000
Hillyard, Wash.	Jesse E. Jones	75,000
San Francisco, Calif.	Sid Hester	75,000
Los Angeles, Calif.	Tom McCarey	75,000
Sydney, N. S. W.	Hugh McIntosh	75,000
Rapid City, S. D.	William Pascoe	75,000
Mexicali, Mexico	M. H. Scruggs	70,000
Guthrie, Okla.	Miller Brothers	65,000
London, England	National Sporting Club	50,000
Dublin, Ireland	Syndicate	50,000
Goldfield, Nev.	Syndicate	50,000
Beaumont, Texas	J. F. Goset	50,000
Chico, Calif.	J. R. Adler	50,000
Visalia, Calif.	Tulare Association	50,000

Tex Rickard's bid of $120,000 in gold was accepted.

Breakdown of tickets sold:
1,258 tickets @ $50 (box seats)
150 tickets @ $40 (ringside, reserved chairs)
634 tickets @ $30 (reserved chairs)
1,505 tickets @ $25 (reserved chairs)
1,457 tickets @ $20 (reserved ringside seats)
1,706 tickets @ $15 (reserved ringside seats)
9,050 tickets @ $10 (seats in enclosure

Attendance:
Paid admissions 15,760
Complimentaries 760
"Crashed" over fence—1,500 approximately.

DEMPSEY-WILLARD FIGHT

Date—July 4, 1919.
Place—Bay View Park Arena, Toledo, Ohio, on shores of Maumee Bay.
Distance—Scheduled for 12 rounds.
Bout ended in third—Willard called a halt during the intermission between third and fourth rounds.
Official attendance—19,650 persons.
Official receipts—$452,224.00.
Government tax—$67,680.
Net—$384,544.
Charity—Seven per cent of net to City of Toledo—$28,751.25.
Purse—To Willard—$100,000 guarantee.
To Dempsey—$27,500 guarantee.
Construction of Arena—$100,000.
Expenses for Fight—Total—$307,500.
Publicity—$17,500.
Gross Expenses—$325,000.
Profit—$85,732.16.
Promoters—Tex Rickard and his partner, Frank Flournoy.

The above are the official figures given to the press by Rickard.

The arena was constructed to seat 97,000. After the bout the entire arena was sold to the American House Wrecking Company for $25,000, the highest bidder. The plant had a total of 2,000,000 feet of lumber.

Officials—Ollie Pecord, Toledo, Referee. He was chosen by Major A. Drexel Biddle Chairman of the Navy and Civilian Board of Boxing Control.

Tex Rickard and Biddle were chosen as judges and Jack Skelly of Yonkers, N. Y.

was selected as alternate referee. The timekeeper was Warren Barbour of New York. Willard's seconds were Sergeant Walter Moynahan, Jack Hemple and Ray Archer. Dempsey's seconds were Jack Kearns, Bill Tate, Joe Chip and Tom Bodkin.

DEMPSEY-CARPENTIER FIGHT

Date—July 2, 1921.
Place—Boyle's 30 Acres, Jersey City, N. J.
Scheduled distance—Twelve rounds.
Official attendance—80,183.
Official gross—$1,789,238.
Dempsey's share (guaranteed)—$300,000.
Dempsey's share (from movies)—$4,000.
Carpentier's share (guaranteed)—$200,000.
Promoted by Tex Rickard.

DEMPSEY-FIRPO FIGHT

Date—Sept. 14, 1923.
Place—Polo Grounds, New York, N. Y.
Scheduled distance—Fifteen rounds.
Official attendance—82,000.
Official gross—$1,188,603.
Federal tax—$180,074.80.
State tax—$57,197.
Dempsey's share (including movies)—$509,000.
Firpo's share—$156,250.
Promoted by Tex Rickard.

TUNNEY-DEMPSEY FIRST FIGHT

Date—Sept. 23, 1926.
Place—Sesquicentennial Stadium, Philadelphia, Pa.
Scheduled distance—Ten rounds.
Official attendance—120,757.
Official gross—$1,895,733.
Government tax—$189,000.
State tax—$98,000.
Rental of stadium—$200,000.
Sesquicentennial—$200,000.
Dempsey's share—$717,000.
Tunney's share—$200,000.
Promoted by Tex Rickard.

TUNNEY-DEMPSEY SECOND FIGHT

Date—September 22, 1927.
Place—Soldiers' Field, Chicago, Ill.
Scheduled distance—Ten rounds.
Official attendance—104,943.
Official gross receipts—$2,658,660.
Net receipts—$2,151,134.57.
Tunney's share—$990,445 (From Live Gate)
Dempsey's share—$425,000, plus $25,000 from film rights.
Federal tax—$265,866.
Illinois state tax—$241,659.43.
Soldiers' Field rental—$100,000.
Expenses listed by promoter Tex Richard—$150,000.
Promoter Rickard's profit—$551,134.57.

TUNNEY-HEENEY FIGHT

Date—July 26, 1928.
Place—Yankee Stadium, New York, N. Y.
Scheduled distance—Fifteen rounds.
Official attendance—45,890.
Official gross receipts—$691,014.50.
Federal tax—$139,483.77.
State tax—$30,108.55.
Net receipts—$521,422.23.
Tunney's share (guaranteed)—$525,000.
Heeney's share (guaranteed)—$100,000.
Yankee Stadium rental—$52,142.
General expenses—$35,000.
Total expenses—$712,142.
Motion picture revenue—$20,000.
Radio revenue—$15,000.
Total receipts—$556,422.23.
Total expenses—$712,142.
Loss to promoter (Madison Square Garden Corp.)—$155,719.77.

LOUIS-SCHMELING FIRST FIGHT

Date—June 20, 1936.
Place—Yankee Stadium, New York, N. Y.

Scheduled distance—Fifteen rounds.
Official attendance—42,088.
Official gross receipts—$547,541.
Net receipts—$464,945.
Louis' share—$125,535 (30% of net).
Schmeling's share—$125,535 (30% of net).
Yankee Stadium rental—$41,845.
Motion pictures—$25,000.
Radio—$27,500.
Promoted by Mike Jacobs.

LOUIS-SCHMELING SECOND FIGHT

Date—June 22, 1938.
Place—Yankee Stadium, New York, N. Y.
Scheduled distance—Fifteen rounds.
Official attendance—70,043.
Official gross receipts—$1,015,012.
Net receipts—$803,113.
Louis' share—$349,228.
Schmeling's share—$175,622.
Motion pictures—$25,000.
Radio—$50,000.
Promoted by Mike Jacobs.

LOUIS-BRADDOCK FIGHT

Date—June 22, 1937.
Place—Comiskey Park, Chicago, Ill.
Scheduled distance—Fifteen rounds.
Official attendance—45,500.
Official gross—$715,470.47.
Official net—$587,320.60.
Government tax—$64,040.07.
State tax—$64,040.07.
Radio and movies—$75,000.
Braddock's share (50%)—$293,660.30.
Louis' share (17½%)—$103,684.
Rental of Comiskey Park—$22,000.
Promoted by Mike Jacobs.

LOUIS-CONN FIRST FIGHT

Date—June 18, 1941.
Place—Polo Grounds, New York, N. Y.
Scheduled distance—Fifteen rounds.
Official attendance—54,487.
Official gross—$451,743.
Official net—$368,012.
Louis' share (40%)—$153,905.
Conn's share (20%)—$70,000.
Promoted by Mike Jacobs.

LOUIS-CONN SECOND FIGHT

Date—June 19, 1946.
Place—Yankee Stadium, New York, N. Y.
Scheduled distance—Fifteen rounds.
Official attendance—45,266.
Official gross receipts—$1,925,564.
Net receipts—$1,564,791.11.
Radio revenue—$50,000.
*Louis' share—$625,916.44 (40% of net).
*Conn's share—$325,958.22 (20% of net).
*Does not include fighters' share in motion pictures.
Promoted by Mike Jacobs.

BAER-CARNERA FIGHT

Date—June 14, 1934.
Place—Madison Square Garden Bowl, Long Island City, N. Y.
Scheduled distance—Fifteen rounds.
Official attendance—52,268.
Official gross—$428,370.17.
Official net—$361,335.71.
Movies—$20,000.
Radio—$25,000.
Total net—$406,335.71.

Baer's share (including radio and movies, $9,000)—$73,870.33.
Carnera's share (including radio and movies, $17,000)—$152,146.22.
Milk Fund—$31,000.
Promoted by Madison Square Garden, Inc.

MARCIANO-MOORE FIGHT

Date—September 21, 1955.
Place—Yankee Stadium, New York, N. Y.
Scheduled distance—Fifteen rounds.
Official attendance—61,574.
Official gross receipts—$948,117.95.
Net receipts—$820,935.20.
Marciano's share (40 per cent)—$328,374.
Moore's share (20 per cent)—$164,187.
Theatre television network receipts—$1,125,000.
Fighters and promoters share of theatre TV—$350,000.
Marciano's share theatre TV—$140,000.
Moore's share theatre TV—$70,000.
Radio receipts—$35,000.
Marciano's share radio—$14,000.
Moore's share radio—$7,000.
Marciano's total purse—$482,374.
Moore's total purse—$241,187.
Promoted by International Boxing Club.

FIRST MARCIANO-WALCOTT FIGHT

Date—September 23, 1952.
Place—Municipal Stadium, Philadelphia, Pa.
Scheduled distance—Fifteen rounds.
Official attendance—40,379.
Official gross receipts—$504,645.
Federal tax—$100,929.
State tax—$40,373.
City tax—$18,167.
Official net receipts—$345,197.
Walcott's share—$138,070.
Marciano's share—$69,085.
Theatre TV receipts—$125,000.
Walcott's share theatre TV—$50,000.
Marciano's share theatre TV—$25,000.
Walcott's total purse—$188,070.
Marciano's total purse—$94,035.
Movie figures not included.
Promoted by International Boxing Club.

SECOND MARCIANO-WALCOTT FIGHT

Date—May 15, 1953.
Place—Chicago Stadium, Chicago, Ill.
Scheduled distance—Fifteen rounds.
Official attendance—16,034.
Paid attendance—13,266.
Gross gate—$331,795.00.
Net gate—$253,462.37.
Television (home) and radio revenue—$300,000.00.
Total net—$553,462.37.
Marciano's share—$166,038.60.
Walcott's share—$250,000.00.

MARCIANO-LA STARZA FIGHT

Date—September 24, 1953.
Place—Polo Grounds, N. Y.
Attendance—44,562.
Gross Gate—$435,817.
Net—$334,731.
Federal Tax—$43,581.70.
State Tax—$19,617.65.
Marciano's—$141,624.
Marciano's purse—(42½% of gate and TV and radio)—$194,729.
La Starza's purse—(17½% of gate and TV and radio)—$70,079.71.
Promoted by International Boxing Club.

MARCIANO vs. CHARLES (FIRST FIGHT)

Date—June 17, 1954.
Place—Yankee Stadium.
Scheduled Distance—15 rounds.
Attendance—47,585.
Gross receipts—$543,092.
Net receipts—$469,653
Pay-off net incluling Radio—$501,467
Federal Tax—$54,309
State Tax—$24,439.15
Charles' share—(20 percent)—$93,930.60
Marciano's share—(40 percent)—$187,861
Marciano's purse (not including pay TV)—$200,586
Charles' total purse—(not including pay TV)—$124,019
Promoted by International Boxing Club

MARCIANO-CHARLES (SECOND FIGHT)

Date—Sept. 17, 1954.
Place—Yankee Stadium.
Attendance—34,330.
Gross Gate—$352,654.
Net receipts—$301,520.
Federal Tax—$35,265.
State Tax—$15,569.
Charles' share—(20 percent)—$60,304.
Marciano's share—(40 percent)—$120,608.
Radio & TV rights—$135,000.
Theatre television—Gross—$512,000.
Marciano's share of TV—$46,550.
Charles' share of TV—$23,275.
Marciano's total purse—(Radio, TV Home, TV Theatres)—and from gate $247,136.89.
Charles' total purse—(Radio, TV Home, TV Theatres)—and from gate - $123,568.44.
Promoted by International Boxing Club.

MARCIANO-COCKELL FIGHT

Date—May 16, 1955.
Place—Kezar Field, San Francisco.
Scheduled Distance—15 rounds.
Official Attendance—18,200.
Gross Gate—$196,720.
Net Gate—$171,000.
Federal Tax—$20,000.
State Tax—$9,000.
Columbia Park Boys' Share—$4,275.
Saint and Sinners' Milk Fund share—$4,275.
Marciano's share of gate—$65,980.
Cockell's share of gate—$42,490.
American Radio receipts—$35,800.
British Radio receipts—$2,800.
Theatre and television—$125,000.
Cockell's share of radio-theatre-TV—$32,572.
Marciano's total purse—$130,124.
Cockell's total purse—$65,062.
Promoted by International Boxing Club.

SCHMELING-SHARKEY FIRST FIGHT

Date—June 12, 1930.
Place—Yankee Stadium, New York, N. Y.
Scheduled distance—Fifteen rounds.
Official attendance—79,222.
Official gross—$749,935.
Official net—$711,884.
Schmeling's share (25%)—$177,971.
Sharkey's share (25%)—$177,971.
Promoted by Madison Square Garden, Inc.

SCHMELING-SHARKEY SECOND FIGHT

Date—June 21, 1932.
Place—Madison Square Garden Bowl, Long Island City, N. Y.

Scheduled distance—Fifteen rounds.
Official attendance—61,863.
Official gross—$432,465.
Official net—$361,000.
Radio and movies—$45,000.
Sharkey's share (10%)—$40,600.
Schmeling's share (42½%)—$172,000.
Promoted by Madison Square Garden, Inc.

SCHMELING-STRIBLING FIGHT

Date—July 3, 1931.
Place—Municipal Stadium, Cleveland, Ohio.
Scheduled distance—Fifteen rounds.
Official attendance—37,396.
Official gross receipts—$349,415.
Federal tax—$75,705.
Schmeling's share—$106,138.36.
Stribling's share—$33,168.24.
Promoted by Madison Square Garden, Inc.

SHARKEY-STRIBLING FIGHT

Date—February 27, 1929.
Place—Flamingo Park, Miami, Fla.
Scheduled distance—Ten rounds.
Official attendance—30,102.
Official gross receipts—$395,369.
Federal tax—$76,822.
Sharkey's share—$100,000.
Stribling's share—$63,000.
Promoted by Madison Square Garden, Inc.

PATTERSON-HARRIS FIGHT

Date—August 18, 1958.
Place—Wrigley Field, Los Angeles, Calif.
Scheduled distance—Fifteen rounds.
Official attendance—21,680.
Official gross—$234,183.25.
Federal tax—$20,174.81.
State tax—$11,243.61.
Net gate—$202,764.83.
Patterson's share—$101,382.41.
Harris' share—$100,000.
Hollywood Legion's share (7½%) $15,050.
Rental of Wrigley Field—$10,138.24.
TV figures not included.
Gross—$1,010,000.
Promoted by Bill Rosensohn Enterprises Inc.

SECOND PATTERSON-JACKSON FIGHT

Date—July 29, 1957.
Place—Polo Grounds, New York City, N. Y.
Scheduled distance—Fifteen rounds.
Official attendance—17,443.
Official gross—$156,936.80.
Federal tax—$13,519.15.
State tax—$8,519.15.
Net receipts—$134,649.01
TV and radio—$175,000.
Total receipts—$309,649.01.
Patterson's share (40%)—$123,859.62.
Jackson's share (20%)—$61,929.81.
Theatre TV gross—$1,032,000.
Promoted by Emil Lence.

PATTERSON-JOHANSSON FIRST FIGHT

Date—June 26, 1959.
Place—Yankee Stadium, N. Y.
Scheduled distance—15 rounds.
Official attendance—18,215.
Official gross—$470,717.77.
Federal tax—$40,067.
State tax—$23,505.

Johansson's share (including theatre-TV)—$281,426.95.
Patterson's share (including theatre-TV)—$622,741.93.
Theatre TV gross—$1,032,000.
Promoted by Bill Rosensohn Enterprises, Inc.

PATTERSON vs. JOHANSSON—SECOND FIGHT

Date—June 20, 1960.
Place—Polo Grounds, New York, N. Y.
Scheduled distance—15 rounds.
Attendance—31,892 (paid).
Total attendance—46,892 (estimated).
Gross Gate—$824,814.
Movie rights—$200,000.
Radio rights—$170,000.
Foreign TV and radio—$80,000.
Theatre TV—229 theatres.
Attendance—484,894.
Gross receipts—$2,251,162.
Net receipts—$2,021,752. Fifty percent to theatre owners; of remaining fifty percent, eighty percent to fight promotion, twenty percent to Teleprompter.
Home Television—$23,500 (Limited to pay TV test areas).
Patterson's share, 50 percent—$404,350.
Patterson's share of Gate—$177,482.
Patterson's share of movie and radio—$189,400.
Patterson's total share—$771,232.
Johansson's share 35 percent—$283,045.
Johansson's share of gate—$177,482.
Johansson's share of movie and radio—$132,580.
Johansson owns complete radio and movie rights for Scandinavia estimated at $50,000.
Johansson's total share—$643,107.
Promoted by Feature Sports, Inc.

PATTERSON vs. JOHANSSON—THIRD FIGHT

Date—March 13, 1961.
Place—Convention Hall, Miami Beach, Fla.
Scheduled distance—15 rounds.
Attendance—13,984.
Gross Gate—$502,000.
Movie and Radio Rights—$750,000.
Theatre TV—209 theatres.
Theatre TV Attendance—415,111.
Theatre TV—$2,500,000.
Gross Receipts—$2,544,061.
Patterson's share of Gate—$112,500.
Patterson's share of TV and Movie and Radio—$720,000.
Johansson's share of Gate—$112,500.
Johansson's share of TV and Movie and Radio—$540,000.
Patterson's total purse—$832,500.
Johansson's total purse—$650,500.
Promoted by Feature Sports, Inc.

PATTERSON-MOORE FIGHT

Date—November 30, 1956.
Place—Chicago Stadium, Chicago, Ill.
Scheduled distance—Fifteen rounds.
Official attendance—16,248.
Official gross receipts—$228,145.
Official net receipts—$180,858.
Television and radio receipts—$200,000.
Official total receipts—$380,858.
Moore's share (35 per cent)—$118,300.50.
Patterson's share (25 per cent)—$80,214.50.
Promoted by International Boxing Club.

PATTERSON-RADEMACHER FIGHT

Date—August 22, 1957.
Place—Sicks' Stadium, Seattle, Washington.
Scheduled distance—Fifteen rounds.
Official attendance—16,961.
Official gross—$243,030.
Net receipts—$209,556.

Patterson's share—$250,000 (guaranteed).
Rademacher's share—Expenses for training.
Loss by promoter—$100,000.
Theatre TV—$2,000,000.
Promoted by Jack Hurley.

FLOYD PATTERSON vs. TOM McNEELEY

Date—December 4, 1961.
Place—Maple Leaf Gardens, Toronto, Canada.
Attendance—7,813.
Gross Gate—$106,120.
Patterson's Share of Gate—$42,696.
McNeeley's Share of Gate—$21,348.
Theatre TV (160) Attendance—140,000.
Gross Gate—$967,000.
Net Gate—$565,000.
Home TV—$150,000.
Promoters Share of TV—$300,000.
Teleprompter's Share of TV—$135,000.
Patterson's Share of TV—$183,750.
Patterson's Total Share—$226,446.
McNeeley's Share of TV—$73,500.
McNeeley's Total Share—$95,848.

PATTERSON-LISTON FIRST FIGHT

Date—September 25, 1962.
Place—Comiskey Park, Chicago, Ill.
Scheduled distance—Fifteen rounds.
Official attendance—18,894.
Official gross—$665,420.
Net receipts—$556,195.
Patterson's share—(45%) $250,253.
Liston's share (12½%) $69,515.
Promoter's share (42½%) $236,351.
Theatre TV—$2,000,000.
Promoted by Championship Sports.

PATTERSON-LISTON SECOND FIGHT

Date—July 22, 1963.
Place—Convention Center, Las Vegas, Nevada.
Scheduled Distance—Fifteen rounds.
Official Attendance—6,689.
Official Gross—$247,690.
Liston Share of Gate—30 per cent, $76,000.
Patterson Share of Gate—30 per cent, $76,000,
Theatre TV Gross Gate—$4,500,000.
Liston Share of TV—$1,358,000 (30 per cent).
Patterson Share of TV—$1,358,000 (30 per cent).
Patterson's total purse—$1,434,000 (This includes Live Gate and TV)
Patterson total purse—$1,434,000.

WALCOTT-CHARLES THIRD FIGHT

Date—July 18, 1951.
Place—Forbes Field, Pittsburgh, Pa.
Scheduled distance—Fifteen rounds.
Official attendance—28,272.
Official gross—$245,004.
Official net—$181,000.
Radio and television—$100,000.
Total gross—$281,000.
Dapper Dan Charities share—$28,100.
Charles' share (40%)—$101,160.
Walcott's share (20%)—$50,580. (Does not include radio and TV).
Promoted by International Boxing Club.

CLAY-LISTON (FIRST FIGHT)

Date—February 25, 1964.
Place—Convention Hall, Miami Beach, Fla.
Scheduled distance—Fifteen rounds.
Official attendance—8,927.
Official gross receipts—$402,000.
Receipts for live gate television guaranteed by promoter Bill McDonald—$625,000.

Total receipts Tv-Movies-Radio)—$2,686,000.
Liston's share (40 per cent)—$720,000.
Clay's share (20 per cent)—$360,000.
Promoted by Bill McDonald.

CLAY-LISTON (SECOND FIGHT)

Date—May 25, 1965.
Place—St. Dom's Youth Center-Lewiston, Maine.
Scheduled distance—15 rounds
Official attendance—2434
Complimentaries—1510
Official Gross Receipts—(Live gate)—$93,000
Closed Circuit TV—1,286,190
Radio—$250,000
Foreign Sales—Community Antenna and Miscellaneous—$150,000
Total Receipts from gate and TV and Radio—$1,602,190
Sports Vision Share of TV and Radio—$265,000
Liston's Share—50%—$480,657
Clay's Share—50%—$480,657

CASSIUS CLAY VS. FLOYD PATTERSON

Date—Nov. 22, 1965.
Place—Las Vegas Convention Hall, Las Vegas, Nevada.
Paid Attendance—7,402.
Gross gate—(Live gate)—$266,780
Intercontinental Sports Promoters—$440,000
Patterson's share—$220,000
Clay's share—$440,000
Radio, closed circuit, live gate and other rights $1,100,000 (after taxes)
Fighters' share of live gate and other receipts—Clay 40%; Patterson—20%.
Promoter—Inter-Continental Sports Promotion.

CASSIUS CLAY VS. GEORGE CHUVALO

Mar. 29, 1966—Chuvalo fight in Maple Leaf Gardens, Toronto, Canada
Gross Gate (live)—$165,000
Clay's share—(50% of gate and TV rights, and movies)—$340,000
Promoted by Championship Sports and Main Event Inc.

CASSIUS CLAY VS. HENRY COOPER

May 21, 1966—Cooper fight in Arsenal Football Stadium of London, Eng.
Gross (live)—$720,000
Clay's share—Guaranteed—$280,000
Ancillary rights—$140,000
August 6, 1966—London fight in Earl's Court, London, England
Promoted by Jarvis Astaire and Harry Levene
Gross (live)—$195,000
Clay's share—Guaranteed—$252,000
Ancillary Rights—$140,000
Promoted by Jack Solomons

CASSIUS CLAY VS. KARL MILDENBERGER

Sept. 10, 1966—Mildenberger fight in Frankfurt Wald Festhall Stadium, Frankfurt. Germany
Gross (live)—$652,000
Clay's share—Guaranteed—$250,000
Ancillary rights—50% of all.
Promoted by Jarvis Astaire and Harry Levene

CASSIUS CLAY VS. CLEVELAND WILLIAMS

Nov. 14, 1966—Houston Astrodome, Houston, Texas
Attendance—35,460 (New Indoor Record)
Live Gate—$491,290
Williams' share—20%—$92,258
Clay's share—50%—$235,645
Astrodome's share—17%—$80,725
Promoter Earl Gilliam—12½%—$57,661
Radio—$100,000
Ancillary Rights, (Closed circuit, movies, etc.)—Clay 50%; Williams, 14%; Main Bout, 24%; Houston Sports Association—12%

CLAY VS. ERNIE TERRELL

February 6, 1967
Date—Feb. 6. 1967
Place—Houston Astrodome, Houston, Texas
Scheduled Distance—15 rounds
Attendance—37,321
Gross Gate—$400,145
Clay's Purse—50%—$200,072.50
Terrell's Share—20%—$80,000
Astrodome's Share—17½%—$70,000
Promoter's Share of Gate—12½%—$50,000
Estimate receipts from ancillary rights—$800,000 of which Clay received 50% and Terrell, 17½%, promoter, 10% and Main Bout Closed Circuit—22½%

CLAY VS. ZORA FOLLEY

Date—March 22, 1967
Place—Madison Square Garden, N.Y. City, N.Y.
Scheduled Distance—15 rounds
Attendance—13,780
Gross Gate—Live—$244,471.00
State Tax—$12,836.00
T.V.—$175,000
Clay's Purse—$264,838.85
Folley's purse—$59,451.66

BASILIO-ROBINSON FIRST FIGHT

Date—September 23, 1957.
Place—Yankee Stadium, New York, N. Y.
Scheduled distance—Fifteen rounds.
Official attendance—38,072.
Official gross receipts—$556,467.
Federal tax—$49,096.
State tax—$25,953.
Net receipts—$481,417.
Robinson's share of gate (45%)—$215,841.
Robinson's share of theatre-TV (guarantee)—$255,000.
Robinson's share of radio—$12,825.
Robinson's total purse—$483,666.
Basilio's share of gate (20%)—$95,929.
Basilio's share of theatre-TV (guarantee)—$110,000.
Basilio's share of radio—$5,700.
Basilio's total purse—$211,629.
Estimated loss to promoter—$100,000.
Promoted by International Boxing Club.

BASILIO-ROBINSON SECOND FIGHT

Date—March 25, 1958.
Place—Chicago Stadium, Chicago, Ill.
Scheduled distance—Fifteen rounds.
Official attendance—17,976.
Official gross—$351,955.
Taxes and other expenses—$73,847.
Official net—$278,108.
Radio—$30,000.
Theatre television attendance—364,876.
Total receipts from television—$340,000.
Robinson's share from gate (30%)—$83,432
Robinson's total purse including radio and TV—$182,432.
Basilio's share from gate (30%)—$83,432.
Basilio's total purse including radio and TV—$182.432.
Theatre TV—$1,400,000.
Promoted by International Boxing Club.

ZALE-GRAZIANO FIRST FIGHT

Date—September 27, 1946.
Place—Yankee Stadium, New York, N. Y.
Scheduled distance—Fifteen rounds.
Official attendance—39,827.
Official gross receipts—342,497.
Net receipts—$260,297.62.

Zale's share (30%)—$78,892.87.
Graziano's share (30%)—$78,892.87.
Government tax—$68,499.50.
State tax—$13,699.87.
Promoted by Mike Jacobs.

ZALE-GRAZIANO SECOND FIGHT

Date—July 16, 1947.
Place—Chicago Stadium, Chicago, Ill.
Scheduled distance—Fifteen rounds.
Official attendance—18,547.
Official gross receipts—$422,009.18.
Official net receipts—$351,706.
Zale's share (40%)—$140,682.46.
Graziano's share (20%)—$70,341.23.
Radio—$30,000.
Promoted by Jack Hurley, Jack Bergin, Irv Schoenwald.

ZALE-GRAZIANO THIRD FIGHT

Date—June 10, 1948.
Place—Ruppert Stadium, Newark, N. J.
Scheduled distance—Fifteen rounds.
Official attendance—21,497.
Official gross receipts—$335,646.
Radio—$45,000.
Movies—$25,000.
Total gross receipts—$405,646.
Zale's share (guaranteed)—$60,000.
Graziano's share (guaranteed)—$120,000.
Promoted by Tournament of Champions. Andy Niederreiter, Promoter.

RAY ROBINSON vs. RANDY TURPIN (2nd)—RECORD GATE

A record for gate receipts for a non-heavyweight bout was set on September 12, 1951, at the Polo Grounds, New York City, N. Y., when Ray Robinson regained the world middleweight title by stopping Randy Turpin in ten rounds.

Only 11 fights, 10 of which were heavyweight championship affairs, grossed more. The purses of the fighters, including film and Theater-TV rights, were the largest ever received by these two fighters and Turpin's also constituted a record for a British fighter, any division.

Here is the official breakdown:

Paid attendance	61,370
Gross gate	$767,626.17
Overall gross (including U. S. film and Theater-TV rights)	992,630.00
Gross Theater-TV	25,000.00
Gross U. S. films	200,000.00
Net gate receipts	607,195.00
Federal tax	127,026.73
State tax	33,404.37
State tax on Theatres	1,181.63
Robinson's share (including movies and TV)	248,491.18
Turpin's share (including movies and TV)	207,075.99

ZALE vs. GRAZIANO BOUTS SETS RECORD

In the fight between Tony Zale and Rocky Graziano for the world middleweight championship, staged at the Yankee Stadium on September 27, 1946, champion and challenger received more money than ever had been obtained by fighters in a middleweight bout. Though Zale had contracted for 32½ percent and Graziano for 27½, an agreement was made whereby if Zale retained his title, he was to split the percentage with each receiving an equal amount—30 percent. The gross gate was $342,497 and each fighter obtained $78,-892.87. In their second bout in the Chicago Stadium on July 16, 1947, these fighters set a new indoor record for receipts of $422,009.18.

BATTLE OF THE LONG COUNT

Paled into insignificance in the matter of time was the famous Dempsey-Tunney "Long Count" battle of 1927 when on March 12, 1948 at Madison Square Garden, New York, Marcel Cerdan, of France sent Laverne Roach to the canvas in the second round and a split second later went sprawling himself. Cerdan was up quickly and while Timekeeper Jack Watson and Referee Arthur Donovan argued whether or not Roach was officially knocked down, the seconds speedily ticked away.

Nat Fleischer, Editor of The Ring Magazine, sitting at ringside, timed the length of the knockdown to be 32 seconds.

When Jack Dempsey sent Gene Tunney to the canvas in their Chicago fight and then failed to go to a neutral corner, the length of the knockdown was timed at 14 seconds by some experts and 16 by others. Nat Fleischer timed it 14 seconds.

On May 19, 1902 at Philadelphia, Kid McCoy was floored in the second round by Kid Carter and while the count was long and drawn out in an attempt to save McCoy from a knockout, no official time for the knockdown is known beyond the fact that it occured "before two minutes of the round had been fought" with the bell saving McCoy.

July 27, 1921, Official Timekeeper Art Foote, announced that on his revised figures middleweight champion Johnny Wilson was down for counts of 13 4/5 seconds and 11 seconds during first two knockdowns of seventh round, in his title bout with Bryan Downey at Cleveland. Referee Jimmy Gardiner awarded the fight to Wilson on a foul over Downey after Martin Killilea, Wilson's manager, claimed Downey had struck Wilson at the count of seven on the third knockdown. Gardiner twice counted nine over the prostrate Wilson on the first knockdown.

LAST ROUNDS OF FAMOUS HEAVYWEIGHT FIGHTS

The heavyweights have always held the stage in pugilism and their battles have created world wide interest. Below are the finish of forty-eight of the most famous heivyweight battles since the day when John L. Sullivan and Charley Mitchell fought their unforgettable 39 round draw at Chantilly, France in 1888.

The round in which the knockout was scored, the last round that often held the balance of the decision; the round in which the title was won or lost, or successfully defended; the concluding round in a battle of the behemoths vieing for a shot at the championship—all these are graphically told in the blow-by-blow accounts related here.

SULLIVAN-MITCHELL
March 10, 1888
Chantilly, France, Baron Rothchild's Estate

Round 39—When the men came out to the centre of the ring to resume their stalling tactics the crowd became impatient and cries were heard, "Call it a draw."

The round lasted thirty-five minutes. Frequently Mitchell, for a change, would take a walk around the ring, while Sullivan stood still. At least four times they retired to their corners to get the clay off their boots and refresh themselves until one would challenge the other.

A draw had been suggested and declined, till between four and five o'clock all got impatient, as the finish seemed at least two hours off. However favorable to Mitchell, the latter at last said:

"Well let's shake hands or fight on, as John likes." Here Baldock, who had been very troublesome, rushed in and joined their hands and both retired from the ring. Mitchell was very much bruised on the body, his left eye closing. Sullivan was also bruised on the body and his mouth much punished.

Decision was a draw.

CORBETT-JACKSON
May 21, 1891
California A.C. of San Francisco

Round 61—When the men came up for the sixty-first round it was plain to be seen that both were fighting and staying upon their feet merely on nerve. Jackson swung at Corbett and missed and had all he could do to keep from toppling over, while Corbett essayed to counter, but reeled around the ring. The most the contestants could do was to tap each other lightly. The entire round went on in this fashion, and as the daylight was disappearing almost as fast as the strength of the fighters, the referee sent both men to their corners at the end of the round and the historic fight was over.

Decision was a draw.

CORBETT-SULLIVAN
September 7, 1892
Olympic Club of New Orleans

Round 21—Corbett left his chair, rushed at Sullivan and was upon John L. like a flash, raining on him a shower of lefts and rights. Under the panther-like assaults of Corbett the old lion was backed to the ropes. Then Jim curled up a nicely timed right hand smash to the jaw. The mighty John L. pitched forward on his face.

John came up O. K. again. He led with a weak left. Corbett was watching for an opening. The house was now all Corbett.

John sparred for Jim, but Jim jabbed him as he pleased. Fiercely Corbett fought the almost helpless champion to the ropes and banged him with right and left at will.

Sully fell three times. He tried to get up, and fell supinely back again, clearly knocked out.

Blood was pouring from his mouth and nose as he was lifted into his corner.

CORBETT-MITCHELL
January 25, 1894
Duvale A.C. of Jacksonville, Fla.

Round 3—Mitchell responded very slowly. He seemed stiff and sore. Corbett sprang at him and rushed him into a corner. He punched Charley in the nose, drawing blood. Then he swung his ponderous left on the jaw and dropped Mitchell. Mitchell was dazed and wanted to nurse his ten seconds. This seemed to madden Corbett. He wanted to get at his victim, but his seconds jumped into the ring and dragged him away. The instant Mitchell was up Corbett was at him, smashing him in the mouth, causing the blood to gush forth from his mouth and nostrils.

Beaten, bleeding, Mitchell slowly turned on the floor and staggered to his feet. Corbett saw that the moment for a final hit had arrived. Swinging that awful right hand, he smashed a terrible blow on Mitchell's jaw. The Englishman fell heavily on his side, rolled over on his face senseless and knocked out.

FITZSIMMONS-CORBETT
March 17, 1897
Carson City, Nevada

Round 14—Corbett landed that left jab again on Fitz's head. Fitz countered with a terrible right swing on Corbett's neck, and he had Corbett going back for a few seconds. Fitz landed a terrible left-hand jab on Corbett's stomach, and Corbett went to his knees with a frightful look of agony on his face. The timekeepers called the seconds, "One, two, three, four, five, six, seven, eight, nine, ten," but Corbett came to his feet and rushed to Fitz and endeavored to strike him. Time 1:40.

JEFFRIES-FITZSIMMONS
June 9, 1899
Coney Island A.C., N. Y.

Round 11—Fitz came up slowly, but assumed the aggressive. Jeff stood off, evidently waiting for a knockout. They clinched three times. Coming to close quarters, Jeff put two hard rights over Fitz's heart, sending him back. Then Jeff sent a straight left to the neck, which he followed with a left to the chest. Fitz crowded in. He tried his right for the jaw, but was short. Jeff then jabbed his left to the head and sent his right to the point of chin and it was all over.

JEFFRIES-CORBETT
May 11, 1900
Seaside A.C., Coney Island, N. Y. City

Round 23—A dozen times Corbett had failed to get away from the sneaking Jeffries's left for the stomach. There was no mark on his pale face, but around the mouth and eyes he was flying the signs of weariness after 22 rounds of fast, clever, excellent boxing. And in the twenty-third round the grizzly finally got the panther against the wall.

Three times Corbett drove his hook against the bleeding face and the throng that had begun to love him for his wonderful fight cheered frantically in the hope that he would live through the storm. Jeff worked him over near the ropes. He feinted with a right, and for the first time Corbett's uncanny seventh sense failed to warn of the nearness of the ropes. He drew back, but his shoulders struck the top one and he was hurled back full into the whizzing left that found his jaw at last after a thousand misses.

He dropped like a wet towel and never stirred until he had been carried to his corner. And big Jim Jeffries had driven one more rivet into his hold on the title.

JEFFRIES-FITZSIMMONS
July 25, 1902
San Francisco A.C.

Round 8—Bob stood up straight, feinting with his left and drawing Jeffries on. Jeffries smiled through his bloody features, ducking a left swing and landing a hard left on the ribs. Jeffries forced the fighting at this stage, crouching low and carrying his right high and left far back. They rushed to a clinch. As Fitzsimmons stepped back he smiled and spoke to Jeffries, and before he could get out of reach Jeffries quickly hooked his left on the jaw, and Fitz went down on his back, and before he could get up the referee counted him out.

JEFFRIES-CORBETT
August 14, 1903
Yosemite A.C. of San Francisco

Round 10—Jeffries stood straight up and came after his man without hesitation. Corbett seemed to be making a waiting fight. They exchanged lefts to the face, and Jeffries made a vicious effort. Jeffries sent a left hook to the stomach, and Corbett went down for nine seconds. He got up and received a left in the stomach and a right on the jaw. He went down, and after the count of seven Tommy Ryan threw up the sponge. Corbett was suffering with pain and a chair was brought for him. After a minute's rest he recovered, got up and shook hands with Jeffries.

JOHNSON-BURNS
December 26, 1908
Rushcutter's Bay Arena, Sydney, Australia

Round 14—Johnson went right after Burns when time was called. The white man warily backed away, but Johnson, following him, dropped Burns with a heavy right to the head. "One, two, three," slowly counted the referee, and Burns remained down until eight seconds had been tolled off. When he arose Johnson flew at him like a tiger and, using both hands unmercifully, soon had the champion tottering. The police then jumped into the ring and stopped the fight.

The referee, Hugh McIntosh, immediately declared Johnson the winner. He added that he considered it the best fight he ever had witnessed in Australia, and that both men had fought most fairly.

JOHNSON-JEFFRIES
July 4, 1910
Reno Arena, Nevada

Round 15—They rushed straight into a clinch. Johnson wriggled out of it and hooked a left to the jaw, Jeffries clinching promptly. Johnson whipped three lefts to the jaw and the boiler maker reeled. The Negro, realizing that the end was near rushed his man to a point near the ropes, and with a right on the jaw, followed by a left uppercut, he knocked Jeffries flat upon his back. The white man took a count of nine. As he struggled up Johnson was on top of him piling in blow after blow, and almost knocking Jeffries out of the ring. This time the referee's count was slower, and Jeffries managed to crawl to his feet in a dazed and helpless condition. Johnson rushed him across the ring, swinging right and left for the head. A hook on the jaw finally tumbled Jeffries in a heap in the corner.

WILLARD-JOHNSON
April 5, 1915
Oriental Park, Havana, Cuba

Round 26—Johnson rose slowly from his chair and Willard met him more than two-thirds of the way across the ring. Willard stabbed a long left in the Negro's face, sending his head bobbing back. Before the champion could recover his position Willard swung a smashing right, which landed full on Johnson's stomach. Johnson was swung against the ropes by the force of the blow and he clinched on the rebound.

As soon as Welsh had broken the clinch 'Jess' rushed again, forcing the Negro into Willard's corner, where the finish came. Johnson was slow in darting, and his strong, youthful opponent hooked a swinging left to the body. The fading champion's legs quivered and again the towering giant feinted for the body. Johnson dropped his guard and Willard won the title with a quick, hard swing to the exact point of the jaw.

The Negro's knees folded up under him and he sank slowly to the floor and rolled over on his back partly under the ropes. Welsh waived Willard back and began to count. Up and down swung the referee's hand, but Johnson never moved, his eyes were glassy, only the whites being visible.

DEMPSEY-WILLARD
July 4, 1919
Toledo Arena, Ohio

Round 3—Dempsey sprang at the helpless champion with tigerish ferocity at the call to battle for the third round and plied him with a succession of jaw breaking uppercuts that brought the blood from the champion's mouth. Willard tottered about the ring, his face in a pitiful condition, covered with blood and bruises, while his great stomach rose and fell like the billows on Maumee Bay. This was conclusive proof that the champion's wind was not in good condition.

Following the uppercuts Dempsey hooked his left to the face, driving the champion about the ring in a helpless condition. Once again the challenger's heavy exertions told on him and he sparred for time, which was heartily appreciated by the champion.

Just before the minute's rest had elapsed Jack Hemple, one of Jess's seconds, tossed a towel from the champion's corner into the ring as an open confession that Willard could fight no more and that Jack Dempsey was the new heavyweight champion of the world.

As the towel fluttered down into the centre of the ring there was a great roar of voices all over the mammoth arena acclaiming the new title holder. Hundreds of admirers of Dempsey went over the top into the ring in a frantic effort to congratulate the new pugilistic title holder.

DEMPSEY vs. BRENNAN
December 20, 1920
Madison Square Garden, New York.

Until the actual knockout in the twelfth Brennan had given the champion worthy battle. Brennan started the twelfth strong, and early in the round shot three lefts to the face and sent Dempsey back on his heels with a hard right. Dempsey was bleeding from right ear and lips, and Brennan landed another smashing right to the jaw.

Brennan was outfighting the champion, when midway in the round, Jack suddenly hooked a vicious left to the pit of the stomach. Jack had his weight behind the punch and buried his mauler wrist deep in Bill's midsection. It doubled Brennan up like a jackknife.

Dempsey followed with a right to the side of the head as Bill was curling up, and as Brennan was sinking, Jack crashed another right to Bill's exposed left side. It landed under the heart and Brennan pitched forward on his face, where he was counted out by the referee, H. Haukaup.

DEMPSEY-CARPENTIER
July 2, 1921
Boyles' Thirty Acres, Jersey City, N. J.

Round 4—Dempsey opened with a heavy right smash to the body followed with a volley of rights and lefts to the body and chin. Carpentier came in close and Dempsey knocked Carpentier down with a right hander to the jaw and Carpentier took the count of nine while lying on his right side.

Just as the referee counted nine, the Frenchman got to his feet with a sudden jump

and resumed the battle, which was setting strongly against the European champion.

Carpentier made a dying effort with his famous right hand punch, but it was blocked by Dempsey. The Manassa Mauler then rushed at his opponent and with a series of heavy rights to the ribs and a left uppercut to the chin, he soon had Georges on the run.

Jack drove a savage right hander over the Frenchman's heart. Carpentier doubled up in pain and Dempsey again swung his right against the jaw of the challenger and for the second time the Frenchman measured his length on the canvas covered floor.

Carpentier remained quite still after his second knockdown. He never made a movement until the referee had reached the count of eight. Carpentier then raised his legs in an effort to get on his feet, but his limbs straightened out and while his body was swaying in an evident attempt to regain his feet, he was counted out.

DEMPSEY-FIRPO
September 14, 1923
Polo Grounds, N. Y.

Round 2—Dempsey rushed out of his corner. The champion, highly excited, glided in close on the waiting Firpo and raked him with short-arm lefts and rights. Dempsey glided pantherlike after his prey but was met with a crashing right to the body and jumped into a clinch.

On the break, Dempsey stepped quickly back and landed two damaging left hooks Dempsey dug his left into the body, then shot two right uppercuts and followed with a left to the body as Firpo jumped into a clinch Dempsey shook him off and drove in short-arm blows. Firpo sank to the canvas.

The count reached five when Firpo arose. Luis lashed out a long right to the neck. Dempsey got inside a left lead with short-arm jolts. In close, Dempsey drove his left mauler deep into Firpo's midsection. On backing away, he crashed a short-arm right to the jaw.

Firpo went down like a poled steer. He lay motionless for two seconds then started to writhe and twist convulsively. He rolled over on his back. He drew up one knee in agony and was counted out.

TUNNEY-DEMPSEY
September 23, 1926
Sesquicentennial Stadium, Philadelphia, Pa.

Round 10—The crowd roared furiously for Tunney as they shook hands. Dempsey landed a hard right to the shoulder and missed another right and they clinched. The rain was coming down in a torrent as they milled around. Dempsey forced Tunney back with a left to the body, but Tunney countered with left to head.

Dempsey crowded Tunney to the ropes. Tunney had Dempsey on the verge of a knockout. Dempsey was a bleeding mess. His left eye was totally closed and bleeding.

Tunney beat Dempsey furiously, and Dempsey could hardly stand up. Tunney swarmed all over him

Dempsey was out on his feet, but was still coming. Dempsey staggered to his corner as the bell rang. Tunney won the decision and the title.

DEMPSEY-TUNNEY
September 22, 1927
Soldier's Field, Chicago

Tenth Round—They shook hands at the start of the tenth round and Jack wrestled Gene to the canvas. Tunney hooked with a right and Jack retaliated with a left.

Tunney jabbed with his left. Dempsey feinted with his left and Tunney landed with his right to Dempsey's face and the blood began to flow.

Gene hit twice to the face and Jack hung on. Gene hit another left to the face. Gene twice sent a left to the face, then crashed home a right to the jaw and battered Dempsey's head around with both fists.

Gene hit Jack with lefts and rights and Jack got in one right to the head in return. Tunney hooked three lefts to the face and drove Dempsey to the ropes with both fists, with Dempsey standing groggily around trying to avoid Tunney's blows as the round ended.

Tunney won the decision.

SCHMELING-SHARKEY
June 12, 1930
Long Island City Bowl, L. I., N. Y.

Round 4—Schmeling's seconds had worked over him with ice and given him deep draughts of smelling salts. Sharkey stepped into Max with a left jab, then a right blow to the chin and brushed aside Max's countering left. The German rallied and fired a right hander to Sharkey's chin that shook up the American. The crowd roared as it landed. Sharkey swung both hands wildly at the crouching Schmeling's head. Sharkey settled down, took another right and smashed both hands to Schmeling's body. He crossed a right to the German's chin, but Max stayed up. As they clinched Sharkey tried to twist Schmeling. Then came a left to the body that dropped Schmeling, who lay writhing on the canvas. He could not rise, claiming he was fouled and the official verdict concurred.

SHARKEY-SCHMELING
June 21, 1932
Long Island City Bowl, L. I. City, N. Y.

Round 15—They came out swinging furiously with Max forcing Jack around. Schmeling had a little the better of the boxing and kept on top of Jack. Sharkey hooked a hard right to chin but the champion was strong and kept punching as they fought inside. Max was out for a kayo but the sailor fought back gamely, principally with his left hand. Jack took a mauling in a clinch but lifted hard right to chin. Jack tried for another haymaker but missed. They tugged at infighting with little action. Jack sent left to head and Max crossed a right to Jack's chin. Max forced Jack around, the smile of victory on his face. Jack fought back, his left hand out, and brought blood to Max's mouth with hard left. It was a dog fight now. Max had the better of an exchange at the end of the round. Sharkey insisted on going to Schmeling's corner as the round ended and spoke there to Max.

Sharkey won the decision.

CARNERA-SHARKEY
June 29, 1933
Long Island City Bowl, L. I. City, N. Y.

Round 6—Sharkey jabbed left to face and hooked to jaw. Sharkey slipped to the mat as Carnera wrestled him to the ropes. Primo put a left and right to body. Primo sent two rights to body. Sharkey smashed a terrific right to Primo's chin and followed with another. Carnera dropped Sharkey right on his face with a terrific right uppercut to the chin. Referee Donovan counted Sharkey out. Time was 2:27, and Carnera was the champion.

BAER-CARNERA
June 14, 1934
Long Island City Bowl, L. I. City, N. Y.

Round 11—Primo slapped left and right to head. Baer dropped Carnera for count of three with right to jaw. Max smashed both hands to head and body as Carnera floundered around. Baer drove both hands to body. They swapped lefts. Max shook Carnera with rights to ear and dropped him for a count of two. Downed for the eleventh time in the bout, Referee Arthur Donovan stopped the contest. Time 2 minutes 16 seconds.

BRADDOCK-BAER
June 13, 1935
Long Island City Bowl, L. I. City, N. Y.

Round 15—Braddock dug left and right to body. Baer drove left and right to body. They

exchanged left and rights to jaw. Baer dug three rights to body. They took turns in driving left and rights to body. They exchanged left and rights to body as the crowd grew impatient. Baer suddenly opened up and smashed both hands to head and body. Both were tired as they continued to exchange lefts and rights to the body. Baer won the round but fell short of gaining the decision and Braddock was the new champion.

SCHMELING-LOUIS
June 19, 1936
Yankee Stadium, N. Y. City

Round 12—Schmeling's eye was almost closed and Joe's left was not much better. Louis landed a terrific left hook below the belt. Referee Donovan stopped the bout momentarily. Louis took the aggressive and hammered a right to the chin. Max opened up and landed a terrific right to the head. Max knocked Joe into the ropes with right, left and right to head. The punches were so hard that the saliva flew from the mouth. Max floored Joe with three rights to the jaw. Louis was knocked out and Schmeling wins.

This was the first defeat suffered by Louis and his only loss before winning the title.

LOUIS-BRADDOCK
June 22, 1937
Comiskey Park, Chicago, Ill.

Round 8—Braddock swung a right from his corner and Louis blocked it neatly, countering with a right. Louis jarred Braddock with a jolting left to the jaw and scored again with a left to the body. Louis cut Braddock under the left eye. Braddock, in bad shape, missed a right swing, but kept boring in. Louis flashed a terrific right to the jaw that dropped Braddock on his face for the knockout count. A new champion was crowned. The end came in 1 minute and 10 seconds of the eighth round.

LOUIS-SCHMELING
June 22, 1938
Yankee Stadium, N. Y. City

Round 1—They sparred cautiously for several seconds. Louis jabbed two lefts to face and hooked a left to the body. Then forced Schmeling to the ropes with a right to the jaw. Louis battered both hands to the body and head as he pinned the German against the ropes. Schmeling sent a right to the head and took a left and right to the head in return.

Louis staggered Schmeling with a left to the jaw, and then floored Schmeling for a count of three with a right to the jaw. Louis floored Max a second time with two lefts and a right to the chin and then finished the German off with a terrific left hook and a right cross to the jaw that sent Schmeling on his face.

Max Machon tossed in the towel when he saw his idol lying helpless. Referee Arthur Donovan immediately intervened. The end came after 2:04 in the first round.

LOUIS-CONN
June 18, 1941
Polo Grounds, N. Y. City

Round 13—Conn sent a left and right to the head, and each hooked a left to the head. Louis sent a left to the face. Conn hooked a left to the body then brought the same hand to the head. Joe smashed two rights to the chin, and exchanged lefts and rights to the body and head. Conn came back to outfight Louis in a fierce exchange. Louis nailed Conn with a right to the chin that made Conn hold. Louis ripped another to the chin and sent Conn's head back with another right uppercut. Louis hurt Conn with another right to the jaw. Louis dropped Conn with a right to the jaw and Billy was kayoed. The time was 2:58 of the thirteenth round.

LOUIS-CONN
June 19, 1946
Yankee Stadium, N. Y. City

Round Eight—Conn's handlers plastered his face with vaseline between rounds and Referee Joseph warned his seconds. Conn flipped a left to the face. Conn was talking to the champ when they went into a clinch. Billy was on his bicycle.

Louis hooked a left to the face. The champ sent a hard left to the body and crossed a powerful right to the jaw. Louis blocked a left and hooked two lefts and a right to the head.

Conn was cut under the left eye. Louis hurt Conn with a right to the jaw. Louis sent a right to the jaw and that made Conn's knees bend. Sensing he had Conn in trouble, Louis charged in and smashed a left hook and a right cross to the jaw that knocked Conn flat on his back where he was counted out by Referee Joseph. The time was 2:19.

LOUIS-WALCOTT
June 25, 1948
Yankee Stadium, N. Y. City

Round 11—Louis's left eye was swollen, but no blood had been let. Walcott stayed out of range. He closed in and landed a right. He then ran away, jabbing lightly as he ran. Louis caught him, but seemed to hesitate to throw punches. Walcott then closed and Louis ran into a stiff left. Louis then forced Walcott to the ropes and rained lefts and rights to the challenger's chin. Walcott went down from a left hook and was counted out. The time was 2:56.

WALCOTT-CHARLES
July 18, 1951
Forbes Field, Pittsburgh, Pa.

Round 7—Walcott started the seventh with a left uppercut to the jaw. Charles came back with a left and right to the body and forced Walcott into a neutral corner. Walcott smashed a left hook to Charles' jaw which staggered the champion. His mouth drooling and eyes glassy, Charles fell forward to his knees and then crumbled flat on his stomach. As Referee McTiernan tolled the count, Charles slowly pulled his body upright but failed to beat the count, and at 10, Ezzard went all the way over to land flat on his back. The time was 55 seconds, and Walcott was the new champion.

MARCIANO-LOUIS
October 26, 1951
Madison Square Garden, N. Y. City

Round 8—Marciano rushed in, missing with a left and right to the chin. Louis banged a hard right to the body and Rocky countered with a left and right to the chin. Marciano hooked a left to the mouth. Louis crashed a right to the ribs. Rocky crashed a right to the chin. Louis shot two straight lefts to the face. Rocky floored Louis for a count of eight with a left to the jaw. Rocky tore into Louis with a succession of lefts and rights to the head that sent Joe reeling out on the ring apron. Louis lay on his back as Referee Goldstein halted the fight. The time was 2:36.

After this fight Louis retired for good and Marciano went on to win the heavyweight title.

WALCOTT-CHARLES
June 5, 1952
Philadelphia Municipal Stadium, Pa.

Fifteenth Round—They shook hands. Walcott was short with a right as they clinched. Charles drove a right to the heart and Walcott drove a right to the head. As Walcott jabbed a left to the face, Charles drove a right to the body.

Walcott hooked a left to the head and drove a right to the body. Charles grazed the jaw with a right. Charles stabbed two lefts to the face and Walcott was wild with a right.

Walcott drove a solid right to the head. Walcott leaped in with a left hook and a right close to the head. Charles missed two rights to the jaw. Walcott drove a right to the jaw as the bell sounded ending the bout.

Walcott won the decision.

MARCIANO-WALCOTT
September 23, 1952
Philadelphia Municipal Stadium, Pa.

Round 13—Walcott was no longer bleeding from the cut over his eye and Marciano's seconds had stemmed the flow of blood from his cuts. Marciano tore after Walcott and hooked a left to the body. Rocky landed a tremendous right hook to the jaw and Walcott dropped to one knee with his head resting on the canvas. Referee Daggert counted him out in 43 seconds of the round.

MARCIANO-WALCOTT
May 15, 1953
Chicago Stadium, Chicago, Ill.

Round One—Walcott was short with a left jab. Walcott tied up Marciano in close quarters. Marciano's right to the body was partially blocked. Marciano was short with a left to the body and they clinched. Walcott tied up Marciano twice. Marciano missed a long right to the head. Rocky chopped a short right to Walcott's nose at close quarters. Marciano missed a short left hook to the head. Marciano stabbed with a left to the body, then took two left jabs on the nose. Marciano landed a left hook on the shoulders. Marciano's long right sailed over Jersey's head. Marciano knocked Walcott down with a hard right to the jaw, following a wide left hook to the chin. Walcott tried to beat the count but failed and was counted out in 2.25.

MARCIANO-LA STARZA
September 24, 1953
Polo Grounds, N. Y. City

Round Eleven—Rocky pumped a left to Roland's nose which appeared to be broken. The champ pounded another left and right to LaStarza's torn, bleeding face. Marciano smashed over a tremendous right to the chin but LaStarza gallantly fired back with a left and right of his own to the head and the fans roared. A tremendous right staggered LaStarza and then another right drove him through the ropes onto the apron of the ring. LaStarza took a nine count and then Marciano ripped after him. He pounded his helpless target with both hands and the referee halted the bout at 1:31.

MARCIANO-CHARLES
June 17, 1954
Yankee Stadium, N. Y. City

Round Fifteen—The men came out of their corners and shook hands. Charles sent a right to the head. Rocky shot a solid right to the face and Charles held. Marciano grazed Charles' face with a left and Ezzard held again. Marciano sent both hands to the head and Charles returned two solid left hooks to the face. Rocky fired both hands to the head and Ez retreated. Rocky tried with all his might to land a crusher, but Charles remained on his feet. Marciano won the round and retained his title.

MARCIANO-CHARLES
September 17, 1954
Yankee Stadium, N. Y. City

Eighth Round—They each got in hard left hooks to the jaw. Rocky was now cut over the left eye and bled from the nose cut. Charles shot a hard right to the eye cut and Rocky replied with a short right of his own. Charles smacked a right to the body and blocked Rocky's counter punches.

Rocky scored with a jab and Ezzard with a good left hook to the jaw. Rocky shook Ezzard again with a left and right to the jaw.

Another right dropped Charles for three. Rocky dropped Charles again with a flurry of punches and Marciano won by a knockout after 2:36 of the eighth.

A left hook was the blow that dropped Charles on his knees for the full count.

MARCIANO-COCKELL
May 16, 1955
Kezar Stadium, San Francisco

Ninth Round—Cockell appeared very tired as the bell sounded for the start of the round. He made feeble attempts at throwing punches. Marciano landed with a left and then an overhand right that dropped Cockell slowly. As he was going down, Marciano landed again. Cockell was down, in a sitting position for a count of seven.

Marciano landed with rights and lefts as the Britisher tried to punch back. He went down again and was up at the count of five. Referee Frank Brown stepped in at this point and stopped the fight. Elapsed time 59 seconds of ninth round.

MARCIANO-MOORE
September 21, 1955
Yankee Stadium, N. Y. City

Ninth Round—Moore's eyes were damaged but he had no difficulty seeing. Moore went back into the ropes as he took two rights. Archie fought back and got in a right to the face and left to the jaw. A left under the heart and a right to the face, followed by a left to the jaw knocked Moore down in his own corner. He held on to the ropes with both hands as Referee Harry Kessler counted to 8, and then tried to pull himself upright, but his legs went limp under him. He fell back on the ropes as the count went to ten. Elapsed time was 1:19 of the ninth round.

PATTERSON-MOORE
November 30, 1956
Chicago Stadium, Chicago, Ill.

Fifth Round—Moore missed a long right hand lead and Patterson missed two left jabs Patterson landed with a left hook to the body and followed with two left hooks to the chin, reopening the cut alongside Moore's eye. Moore's sneaky right was blocked and Patterson chopped at the veteran's bleeding face with both hands.

Patterson slipped to the canvas as Moore missed a long right hand lead. Patterson knocked Moore down with a hard left hook to the jaw. Moore was up at the count of nine, but was quickly knocked down again with a right and left to the jaw.

Moore was counted out at 2:27 of the fifth round and Patterson won the vacant world's heavyweight title.

PATTERSON-JACKSON
July 29, 1957
Polo Grounds, N. Y. City

Tenth Round—Patterson landed three lefts to the head. Jackson looped a lazy right to the head. Jackson landed a right to the side of the head. Patterson broke through Jackson's guard with a sharp right hook. Jackson scored with four punches, the champ taking them easily as he searched for an opening. Patterson moved in with a hard right to the jaw. Patterson scrored with a hard left to the face and, as Jackson bounced off the ropes, referee Goldstein jumped in and grabbed Jackson. Hurricane objected but to no avail.

The fight was stopped at 1:52 of the tenth round, Patterson winning by a technical knockout.

PATTERSON-RADEMACHER
August 22, 1957
Sick's Stadium, Seattle, Wash.

Sixth Round—They sparred for several seconds before Rademacher landed a right to the face. Patterson hooked a left to the face. Patterson hooked another left to the face and Pete blinked Patterson crossed a right to the head and dropped Rademacher for the count of eight. Patterson sent a hard left to the head. Rademacher took a right to the body and then fell to the canvas under a body barrage. He was still down at the count of ten.

Patterson was the winner by a knockout at 2:57 of the sixth round.

PATTERSON-HARRIS
August 18, 1958
Wrigley Field, Los Angeles, Calif.

Twelfth Round—Patterson reached out with

a long left, jabbed three times to the face then crossed a right to the jaw. He pounded another hard right to the side of the face. Harris' cut left eye began to bleed again.

Patterson tossed a long right and Harris reeled against the ropes. He went down for the fourth time from a lopping right to the head and took a count of nine while resting on one knee.

Patterson cut loose with two smashing lefts and Roy was a bloody mess. Solid rights and lefts in quick succession followed, Patterson finding the target easy as he launched the final attack. The champion was short with a left and right to the head as Harris staggered to his corner. His seconds tossed in the towel as Roy sat limply on his stool after having survived four knockdowns and a savage beating. But the referee, before seeing the towel, had intervened and stopped the fight. Under California rules it was declared a knockout.

PATTERSON-LONDON
May 1, 1959
Indianapolis, Indiana

Round 11—When London came out for the eleventh round it was obvious the end had arrived. The knockdowns he suffered in the tenth round had done their damage. He had been saved by the bell at the count of five in the tenth and when the bell sounded for the eleventh, after missing London's head with a grazing right, Patterson caught Brian with a left and right to the body that floored him. A left hook dropped him again on his side and he was counted out in 51 seconds of that round.

PATTERSON-JOHANSSON
First Fight—June 26, 1959
Yankee Stadium, N. Y. City, N. Y.

Round 3—Johansson came out fast. His straight lefts hit the mark often. A minute after the round got under way, he took over.

A straight left was quickly followed by a right that struck the champion with terrific force on the chin. Then quickly came another right that put the champ down for a nine count. His legs were now rubbery and his eyes glassy.

Johansson leaped forth for the kill. He shot another right to the jaw and down went Floyd again for nine. He was wobbly when he arose. As he stepped forward, a right crashed again to the jaw and that Floyd got to his feet a third time, was a miracle.

A TNT right sent him spinning to the canvas for the fourth down and he took a seven count. Twice more he went down for counts of seven and nine, the fifth from a punch to the jaw and a shove and the sixth when Floyd started to turn his back walking toward the ropes.

Then came the final down and Referee Ruby Goldstein didn't do any more counting. He halted the one-sided affair in 2:03 of the round.

PATTERSON vs. JOHANSSON
(Second fight—June 20, 1960)
Polo Grounds, New York City, N. Y.

Round 5—Floyd opened up with a series of jabs to the face. He got inside and laced a right to the jaw. It was a beauty. Floyd missed a sweeping left to the head, then landed a left hook to the jaw and dropped Ingo for a count of nine. The blood was trickling from Johansson's mouth and from the cut over his left eye. The eye was puffed.

Now Patterson went all out. He landed a left hook to the head, then had Ingemar against the ropes. Several lefts to the jaw forced Ingo to turn his body completely around to avoid punishment. The champion held. Then with legs far apart, he tried desperately to steady and balance himself but Patterson was out for the kill.

He rushed in and a sweeping left hook dropped Ingemar flat on his back. His head hit the floor with a thud and for eight minutes he was unconscious. He didn't move as Referee Arthur Mercante counted him out in 1:51 of the fifth round. It took ten more minutes before he could leave the ring with the aid of officials and police.

PATTERSON vs. JOHANSSON
(Third Fight—March 13, 1961)
Convention Hall, Miami Beach, Florida

Sixth Round—They sparred for an opening. Johansson sent three long but light lefts to the face. Ingemar shot over a straight right to the jaw and backed Patterson against the ropes. Patterson seemed worried as a left landed on his jaw.

Floyd got in two stiff jabs but missed with a hard left hook to the body and a short right hook to the head. Ingemar moved in and tossed several rights and lefts to the body and one hard right to the jaw after which Patterson retreated and circled the ring.

Then came the thriller. Patterson landed a left between the Swede's eyes, and quickly followed with a downward chopping right that struck at the side of the ear. It was a stunner. Ingo went down and at the count of six he came up to one knee but he fell forward at the next count. He was still struggling to get to his feet when Referee Bill Regan counted him out. Ingemar lost by a fraction of a second. The time was 2.45.

PATTERSON vs. McNEELEY
July 22, 1962
Convention Hall, Las Vegas, Nevada

Fourth Round—Tom had a cut on his right cheek and was bleeding from his nose as the final round started. Tom took a left to the body and a left to the jaw. McNeeley was floundering and Floyd kept jabbing his face. Tom buckled Floyd's knees with a right.

McNeeley went after Floyd but Floyd caught him with a right to the jaw that dropped Tom. He got up but was downed a second time with a right and took a count of nine. Tom went down again from a right to the jaw. When he got up, he was floundering and a powerful right to the head put him down again. He failed to beat the count of Referee Jersey Joe Walcott. The time was 2:51.

LISTON vs. PATTERSON
September 25, 1962
Comiskey Park, Chicago, Ill.

First Round—Liston jabbed lightly to the head and took a light left hook to the head in return. Liston slammed a hard right to the ribs. They clinched. They exchanged jabs and then traded blows to the body. Patterson leaped in with a left hook to the stomach. Liston pumped two hooks to the body at close quarters. Liston smashed a hard left hook to Patterson's jaw. They exchanged hooks to the body. Liston punished Patterson at close quarters.

A left hook dropped Patterson to the canvas. He started up at about six but never got to his feet as the referee counted 10. Time 2:06.

LISTON vs. PATTERSON
July 22, 1963
Convention Hall Las Vegas, Nevada

First Round—Patterson landed the first blow in the second fight. He flicked Sonny on the ear. He figured he would go on from there.

Liston organized a terrific attack for the body and when, quite automatically, without recourse to blue print, Floyd lowered his defenses, Sonnyboy got going for the jaw. It was murder.

Liston again unleashed that left hook. He shook his man with three kidney punches, then lefts and rights to the chin, and now Patterson hit the deck.

He was up at four but there was the mandatory eight count.

Liston resumed raining punches on Floyd's jaw. Pretty soon the former champion hit the deck a second time. Once more, the eight count.

The quietus was administered by Liston

with a series of three punches, his left, right, left combo. Patterson stumbled up after Referee Harry Krause had completed his ten count. Time 2:10.

CLAY vs. LISTON
February 25, 1964
Convention Hall, Miami Beach, Florida

Sixth Round—Clay had been rubbing his eyes as he sat in his corner awaiting the bell and Referee Barney Felix had Clay's seconds call the doctor in for an examination. But the gong clanged and Clay came out of his corner still rubbing his eye.

Cassius missed a left hook but quickly scored with a fast right and left to the jaw. Liston had become fatigued chasing Cassius around the ring and the champion became an easy target for the underdog.

Cassius snapped over three lefts and three rights to the head without getting a return. Although they were light punches, they worried Liston who sent over a left jab but took two more stinging lefts to the head in return.

Clay now became more sure of himself as he moved around Liston and kept snapping effective jabs to Sonny's puffed face and cut over the eye. Cassius missed a right that brought a roar from the crowd but quickly made up for that with four effective straight lefts that landed flush on Liston's face.

Liston did connect with one good short right to the head, but as the bell sounded, he took two more lefts to his face while the crowd roared its approval at the sudden spurt made by the challenger, whose face showed the effects of the stinging jabs.

The bell sounded for the seventh round but Liston remained in his chair. He declared he could not continue to fight. Clay had won the title while the champion was sitting on his stool and the fight went into the records as a seventh round knockout.

CLAY-LISTON
May 25, 1965
St. Dom's Youth Center—Lewiston, Maine.

Round 1—Clay walked right over and sent a left to Liston's head. Then Clay danced away from the stalking Liston. Each was short with jabs as Clay circled away. Liston was short with two left jabs. Liston landed a grazing left to the head as Clay, hands down, kept on the move.

Clay got in a short left and right to the head but took a hard right to the ribs. Clay danced and then nailed Liston and dropped Liston with a short right to the side of his face.

Francis McDonough, the knockdown timer, tried to get the attention of Jersey Joe Walcott, the referee after the timer had counted twelve, but couldn't. Nat Fleischer sitting next to him, finally succeeded in doing so and Walcott, having turned his back on the fighters, rushed over to the timer to get his report.

McDonough told Walcott that he had counted 12, then up to 22, and that Liston had been counted out twice.

In the meantime, Clay was firing a salvo of wild punches at Liston who had gotten to his feet and Walcott raced over to the pair, separated them and raised the hand of Clay the winner. The official timer announced the time as one minute, a new record for a heavyweight championship match.

However, examinations of the films, with watches synchronized to TV film frames, caught Liston down in 1.42, and the bout stopped by the referee in 2.12 for a total of 30 seconds.

CLAY vs. PATTERSON
November 22, 1965
Las Vegas Auditorium, Las Vegas, Nev.

Round Twelve—Patterson, suffering from a back injury which prevented him from defending himself against the attacks of his opponent, came out for the twelfth round after his handlers had massaged his back vigorously. In the eleventh round, following an examination by Dr. Romero, Floyd had been asked if he wanted the bout halted, but replied he could carry on.

When the twelth round got under way, Clay continued his stiff left jabs to the face then drove a left to the head and right to the body. Patterson took two lefts to the head and finally got one blow over, a left to Clay's head.

Clay continued his attack and Patterson returned a short left to the jaw then stood bewildered, hands at his side while being peppered with left jabs. He was out on his feet, unable to move around.

The referee stepped between the men and stopped the bout. Patterson protested, but his seconds were quick to leap into the ring and take him to his corner. Patterson had shown considerable courage to remain in the ring as long as he did.

CLAY vs. CHUVALO
March 29, 1966
Maple Leaf Gardens, Toronto, Canada.

Round Fifteen—Clay, a shifty, artful master of pugilism, got off his stool for the fifteenth round realizing the bout would go the distance. Chuvalo, although badly battered, was strong and refused to yield.

Urged by his chief second Angelo Dundee, to go all out for a kayo, Clay landed several lefts and rights to the head to start the round. Chuvalo, his face blubbery, came back with a left to the body and a left hook to the side of the face, but found Clay a willing fighter, Cassius didn't back up. He sent a jarring right to the head and the pair then engaged in a tough, close mix-up.

Clay jabbed frequently to the head and Chuvalo countered with a jarring right to the jaw. Following a hard right to his face, Chuvalo rushed in to engage Clay at close range and took severe punishment.

Two lefts and a right to the body, another left and right to the head, hurt Chuvalo. He showed signs of heavy fatigue but was still fighting back. The round ended with Clay landing several rights to the face and head.

CLAY vs. COOPER
May 21, 1966
Arsenal Stadium, London, England

Sixth round—Clay, dancing around the ring and back pedaling, remained away from Cooper until a big cut appeared over Henry's right eye and the claret flowed freely. With the blood smeared all over Cooper's body, Clay opened up.

He stabbed away with his good left jab. Then followed a left and right and Cooper's left eye became a gory mess. The referee, George Smith stepped over to Cooper and waved Clay aside. The fight was over. The official decided Cooper had enough. The time was 1.38.

CLAY vs. LONDON
August 6, 1966
Earl's Court, London, England

Round Three—After a second round in which Clay carried the fighting almost all the way, the champion came out for the third round eager to end the affair since he realized as did his seconds, that Brian was no match for him. Clay opened up with a long left that landed with force to the head. He quickly followed with a left and right to the head.

Then the champion used his left again effectively, placing three more to the head and a right to the jaw. Down went London flat on his face. At the count of seven he raised himself partially, looked at the referee and went down again to be counted out. The time was 1.40.

CLAY vs. MILDENBERGER
September 10, 1966
Frankfurt Walk Stadium, Germany

Twelfth round—Mildenberger came out for

the twelfth round a tired, bloody boxer. The champion seemed restrained, unwilling to punish his opponent any more than was necessary. It was obvious that Mildenberger couldn't carry on much longer and the huge gathering was eager to see the affair ended.

Clay kept pumping his left to his opponent's face and the 28 year old German was badly cut and both leg and arm weary. Clay kept up a steady tattoo of left jabs in an effort to put an end to Mildenberger's misery. Dead game as he was, Karl couldn't cope with the attack of the title holder who backed him into the ropes and pounded Karl's body with lefts and rights.

Referee Teddy Waltham of England decided Mildenberger had taken enough punishment, stepped in and halted the bout in 1.30 of the round.

CLAY vs. WILLIAMS
Nov. 14, 1966
Houston Astrodome, Houston, Tex.

Third round—At the clang of the gong sending the fighters out for the third round, Williams went forth to meet his tormentor. Clay moved forward and crashed a clubbing hook to the jaw that spun his opponent. Williams replied with two attempts at hooking but both missed. Clay quickly shifted and crashed a beautiful straight right to the jaw for the final down.

Williams hit the canvas with a thud while Ali stood near mid-ring, shaking his head sadly, hoping it would be the end. He didn't want to strike his opponent any more blows.

Williams got to his feet at the count of two but the mandatory count was in order and he took it. The challenger, groggy, in torture, faced Clay as the latter launched the final one-two attack with such severity, Williams didn't know what was hitting him.

Bloody and groggy, unable to offer any resistance, Referee Kessler stepped in and halted the bout in 1.08. The total time for the entire fight was 7.08.

CLAY vs. TERRELL
February 6, 1967
(Houston Astrodome, Houston, Texas)

Fifteenth round—Clay went all out in the fifteenth round seeking to hurt Terrell as much as he could. Lefts and rights followed in quick order. Ernie lunged in but Clay snapped Terrell's head back with a beautiful left jab.

They got in close and Clay pinned Ernie's hands but when Terrell got his right free, he pounded the champion's kidney. Ernie was clobbered with a barrage but landed one hard right that slowed up the champion.

Ernie followed with a good left hook as Clay failed to get past his opponent's guard and a left to the nose caused Clay to bleed slightly. Now Clay opened up and slashed away with lefts and rights until he had his man bewildered.

Ernie rushed Clay to the ropes and got in a good right to the ribs. While Ernie held on desperately, the bell came to his rescue and the fight was over.

CLAY vs. FOLLEY
March 22, 1967
Madison Square Garden, N. Y. City

Seventh round—having rolled up a good lead on Folley, Clay ended the fight in 1.48 of this round. The knockout punch came like a bolt of lightning as the challenger took refuge in Clay's corner.

At the start of the round, Zora landed a light right to Clay's face and the champion countered with a right to the jaw that jarred his opponent. Another right to the jaw by Clay followed and Folley pushed the champion into the ropes and caught him with a long right to the head.

The blow had little effect on Clay who manoeuvered himself out of the danger zone and as Folley came forward, Cassius let go a short, powerful right to the jaw and Folley landed flat on his face and remained in that position until the count of seven. Zora tried to get to his feet, did a half-cart-wheel into a neutral corner and dropped on his hands and knees in which position he was counted out. The time was 1.48.

ODDS IN HEAVYWEIGHT CHAMPIONSHIP FIGHTS

Contestants	Favorite	Odds
John L. Sullivan vs. Charley Mitchell		4 to 1
John L. Sullivan vs. James J. Corbett—Sullivan		4 to 1
James J. Corbett vs. Robert Fitzsimmons—Corbett		5 to 3
Robert Fitzsimmons vs. James J. Jeffries—Fitzsimmons		2 to 1
Tommy Burns vs. Jack Johnson—Burns		3 to 2
James J. Jeffries vs. Tom Sharkey		11 to 5
Jack Johnson vs. James J. Jeffries—Jeffries		10 to 7
Jess Willard vs. Jack Johnson—Johnson		8 to 5
Jack Dempsey vs. Jess Willard—Willard		6 to 5
Gene Tunney vs. Jack Dempsey (Philadelphia)—Dempsey		11 to 5
Gene Tunney vs. Jack Dempsey (Chicago)		even money
Gene Tunney vs. Tom Heeney—Tunney		15 to 1
Jack Dempsey vs. Georges Carpentier—Dempsey		3 to 1
Jack Dempsey vs. Luis Firpo—Dempsey		3 to 1
Jack Dempsey vs. Bill Brennan—Dempsey		4 to 1
Jack Dempsey vs. Billy Miske—Dempsey		7 to 1
Jack Dempsey vs. Tom Gibbons—Dempsey		11 to 5
Jack Sharkey vs. Max Schmeling (first)—Sharkey		9 to 5
Max Schmeling vs. Jack Sharkey (second)—Schmeling		6 to 5
Jack Sharkey vs. Primo Carnera—Sharkey		5 to 4
Primo Carnera vs. Tommy Loughran—Carnera		4 to 1
Primo Carnera vs. Max Baer—Baer		7 to 5
Max Baer vs. James J. Braddock—Baer		10 to 1
James J. Braddock vs. Joe Louis—Louis		5 to 2
Joe Louis vs. Tommy Farr—Louis		5 to 1
Joe Louis vs. Nathan Mann—Louis		12 to 1
Joe Louis vs. Harry Thomas—Louis		20 to 1
Joe Louis vs. Max Schmeling (second)—Louis		9 to 5
Joe Louis vs. John Henry Lewis—Louis		15 to 1
Joe Louis vs. Jack Roper—Louis		10 to 1
Joe Louis vs. Tony Galento—Louis		8 to 1
Joe Louis vs. Bob Pastor (second)—Louis		6 to 1
Joe Louis vs. Arturo Godoy (first)—Louis		10 to 1
Joe Louis vs. Arturo Godoy (second)—Louis		8 to 1
Joe Louis vs. Johnny Paychek—Louis		12 to 1
Joe Louis vs. Al McCoy—Louis		20 to 1
Joe Louis vs. Red Burman—Louis		10 to 1
Joe Louis vs. Gus Dorazio—Louis		20 to 1

Joe Louis vs. Abe Simon—Louis (first)	18 to 1
Joe Louis vs. Tony Musto—Louis	20 to 1
Joe Louis vs. Buddy Baer—Louis (first)	6 to 1
Joe Louis vs. Buddy Baer—Louis (second)	10 to 1
Joe Louis vs. Billy Conn (first)—Louis	18 to 5
Joe Louis vs. Billy Conn (second)—Louis	14 to 5
Joe Louis vs. Lou Nova—Louis	13 to 5
Joe Louis vs. Tami Mauriello—Louis	9 to 1
Joe Louis vs. Abe Simon (second)—Louis	8 to 1
Joe Louis vs. Joe Walcott (first fight)—Louis	10 to 1
Joe Louis vs. Joe Walcott (second fight)—Louis	13 to 5
Ezzard Charles vs. Joe Walcott (first)—Charles	3 to 2
Ezzard Charles vs. Gus Lesnevich—Charles	3½ to 1
Ezzard Charles vs. Pat Valentino—Charles	5 to 1
Ezzard Charles vs. Freddy Beshore—Charles	5 to 1
Ezzard Charles vs. Joe Louis—Louis	2 to 1
Ezzard Charles vs. Nick Barone—Charles	5 to 1
Ezzard Charles vs. Lee Oma—Charles	5 to 1
Ezzard Charles vs. Joe Walcott (second)—Charles	5 to 1
Ezzard Charles vs. Joey Maxim—Charles	3 to 1
Joe Walcott vs. Ezzard Charles (third)—Charles	6 to 1
Joe Walcott vs. Ezzard Charles (fourth)—Charles	2 to 1
Joe Walcott vs. Rocky Marciano—Marciano	9 to 5
Rocky Marciano vs Joe Walcott (second)—Marciano	3½ to 1
Rocky Marciano vs. Roland La Starza—Marciano	4 to 1
Rocky Marciano vs. Ezzard Charles—Marciano	7 to 2
Rocky Marciano vs. Ezzard Charles (second)—Marciano	4 to 1
Rocky Marciano vs. Don Cockell—Marciano	7 to 1
Rocky Marciano vs. Archie Moore—Marciano	4 to 1
Floyd Patterson vs. Archie Moore—Moore	6 to 5
Floyd Patterson vs. Tommy Jackson—Patterson	5 to 1
Floyd Patterson vs. Pete Rademacher—Patterson	*out fight
Floyd Patterson vs. Roy Harris—Patterson	4 to 1
Floyd Patterson vs. Brian London—Patterson	10 to 1
Floyd Patterson vs. Ingemar Johansson—Patterson	4 to 1
Ingemar Johansson vs. Floyd Patterson—Johansson	8 to 5
Floyd Patterson vs. Ingemar Johansson—Patterson	17 to 5
Floyd Patterson vs. Tom McNeeley—Patterson	8 to 1
Floyd Patterson vs. Sonny Liston—Liston	10 to 7
Sonny Liston vs. Floyd Patterson—Liston	5 to 1
Sonny Liston vs. Cassius Clay—Liston	7 to 1
Sonny Liston vs. Cassius Clay—Liston	7 to 5
Cassius Clay vs. Floyd Patterson	17 to 5
Cassius Clay vs. Henry Cooper	5 to 1
Cassius Clay vs. Brian London	10 to 1
Cassius Clay vs. Karl Mildenberger	10 to 1
Cassius Clay vs. Cleveland Williams	5 to 1
Cassius Clay vs. Zora Folley	6 to 1

*Patterson was conceded to be such an overwhelming choice to win that for the first time in a world heavyweight title bout there were no "official" odds quoted on the fight.

These were the prevailing odds on the day of the fight, the lower odds being those quoted against the favorite

TELEVISION AND RADIO

FIRST WORLD CHAMPIONSHIP CONTESTS TELEVISED IN EACH DIVISION

HEAVYWEIGHT—Joe Louis vs. Joe Walcott, Madison Square Garden, New York City, N. Y. . . . Louis won 15-round split decision, December 5, 1947.

LIGHT HEAVYWEIGHT—Gus Lesnevich vs. Billy Fox, Madison Square Garden, New York City, N. Y. . . . Lesnevich won by a 10-round kayo, February 28, 1947.

MIDDLEWEIGHT—Ray Robinson vs. Jake LaMotta, Chicago Stadium, Chicago, Ill. Robinson won title by a 13-round kayo, February 14, 1951.

WELTERWEIGHT — Freddie (Red) Cochrane vs. Marty Servo, Madison Square Garden, New York City, N. Y. . . . Servo won title by a 4-round kayo, February 1, 1946.

LIGHTWEIGHT—Bob Montgomery vs. Allie Stolz, Madison Square Garden, New York City, N. Y. . . . Montgomery won by a 13-round kayo, June 28, 1946.

FEATHERWEIGHT—Willie Pep vs. Albert (Chalky) Wright, Madison Square Garden, New York City, N. Y. . . . Pep won unanimous 15-round decision, September 29, 1944.

BANTAMWEIGHT—Alphonse Halimi vs. Raul (Raton) Macias, Wrigley Field, Los Angeles, Calif. . . . Halimi won split 15-round decision. November 5, 1957.

FLYWEIGHT—Yoshio Shirai vs. Terry Allen, Korakuen Stadium, Tokyo, Japan. Shirai won unanimous 15-round decision, October 27, 1953

RADIO AND TELEVISION IN BOXING HISTORY

First fight in the United States to be radio-broadcast—the Packey O'Gatty-Frankie Burns fight, a preliminary on the Dempsey-Carpentier card, staged at Boyle's Thirty Acres, Jersey City, N. J., July 2, 1921. Major Andrew White, and J. O. Smith the announcers.

First world championship bout to be radio-broadcast—the Jack Dempsey-George Carpentier heavyweight title contest staged at Boyle's Thirty Acres, Jersey City, N. J. July 2, 1921. Major Andrew White, and J. O. Smith the announcers.

First radio broadcast of a fight by wireless telephone was that which Jack Dempsey made when he reported the Carpentier-Ted Kid Lewis bout, May 11, 1922 from the Olympic Club, London, England. Carpentier knocked out Lewis in 2:30 of the opening round.

First Paid Sponsorship

First paid radio sponsorship for a series of boxing matches—an eighteen-week contract signed between Mike Jacobs, promoting from the Hippodrome, New York, and Adam Hats in 1937. The fights were heard over WHN, New York. Nat Fleischer, of "The Ring," arranged for the contract and Sam Taub was the broadcaster.

First Televised Bout

First televised boxing of any description—an exhibition bout between Archie Sexton and Laurie Raiteri, staged at Broadcasting House, London, England, August 22, 1933.

First actual bout to be televised—the British light heavyweight championship bout be-

tween Len Harvey and Jock McAvoy, staged at Harringay Arena, London, England, April 4, 1938. This was not for public TV viewers.

First Publicly Screened Bout

First bout publicly screened—the Eric Boon-Arthur Danahar fight, from Harringay Arena, London, England, put out through the then only existing British transmitter at Alexandra Palace, North London, February 23, 1939.

First Theatre Telecast

First theatre-telecast of a fight—the Eric Boon-Arthur Danahar bout, from Harringay Arena, London, England, February 23, 1939. The Gaumont-British Corporation equipped three of its London theatres—the Marble Arch Pavilion, the Monseigneur and the Tatler—with receiving apparatus and the fight telecast pictures were enlarged onto screens measuring 16 ft. x 12 ft.

First Televised Bout in U.S.

First important bout televised in the United States—the first Lou Nova-Max Baer fight from Yankee Stadium, New York, over WNBT, Sam Taub, the announcer, June 1, 1939

First regular bouts televised in the United States—from the Ridgewood Grove, St. Nicholas Arena and Jamaica Arena (all in New York), Sam Taub, the announcer. 1938.

First fight televised from Madison Square Garden, New York—the second Lou Nova-Max Baer bout. April 4, 1941.

First Theatre TV Test in U.S.

First theatre-television test of a championship bout in the United States—the Billy Soose-Ken Overlin world middleweight championship, held at Madison Square Garden, New York, and screened into the Guild (New Yorker) Theatre, New York, May 9, 1941.

First television trial of a bout on Pacific Coast—the Jimmy Garrison-George Latka fight, staged at the Hollywood Legion Stadium, May 10, 1940

First Television Contract

First television contract for a boxing bout was signed on September 26, 1944, Mike Jacobs, Twentieth Century Sporting Club boxing promoter, announcing that he had completed arrangements with the Gillette Safety Razor Co., to televise the Willie Pep-Chalky Wright world featherweight title bout three days later and the next fifty boxing shows to be held in Madison Square Garden and the St. Nicholas Arena (both in New York). The Pep-Wright telecast originated in the NBC outlet WNBT and was relayed by transmission lines to stations in Philadelphia and Schenectady, then sent out to practically all the one hundred Army and Navy hospitals in the area.

End of Two Decades of TV Boxing in Madison Square Garden

On August 21, 1964, when Johnny Persol met Henry Hank, twenty years of televised boxing under the aegis of Madison Square Garden of New York and the Gillette company, came to a close.

The Garden-Gillette contract actually did not expire until Dick Tiger met Don Fullmer in Cleveland on September 11. But the Gotham end of the pact went into limbo with the Persol-Hank affair and the Wayne Thornton-Bobo Olson match in San Francisco, was the last in which the Gillette company figured.

Two more fights were televised, the Cleveland bout and the Gomeo Brennan-Jose Torres contest in Miami Beach, but the Gillette Company was not part of the sponsorship. It's previous partner, the General Cigar Company, was the lone sponsor.

While the Fight of the Week went into the discard, television and boxing had not parted company. Harry Markson, director of boxing in the Garden, said he was confident of TV backing any time he came up with a big match.

The Age of Electronics in the Garden opened on September 29, 1944, when Willie Pep made successful defense of the featherweight title against Chalky Wright.

This telecast originated in the WNBT outlet of NBC and was relayed to Philadelphia and Schenectady and thence to some 100 veterans' hospitals. The number of privately owned receivers in 1944 was insignificant.

The Fight of the Week started as a Friday night feature on TV, then, with a shift to ABC, went to Saturday night, on October 8, 1960, when Kenny Lane met Len Matthews in Los Angeles. The return to Friday night took place after the Rubin Carter-Farid Salim fight in Pittsburgh on September 14, 1963.

The new Friday night series opened September 20, 1963, with the Willie Pastrano-Gregorio Peralta fight at Miami Beach.

The two decades of Fight of the Week TV, it is estimated, brought into the coffers of Madison Square Garden a total of $15 million.

For main bout boxers the Fight of the Week started with a $186.60 boost for each contestant. At the end of the agreement it stood at $4,000, on the average.

The Garden's first arrangement with Gillette called for $25,000 a year. At the close the Garden was getting $24,000 a week, with increases whenever its outlays for major events demanded them.

First broadcast-television innovation of an important bout—the Melio Bettina-Red Burman fight held at Ebbets Field, Brooklyn, N. Y., July 22, 1941. Eli Canel, head of NBC's Spanish section, broadcast by radio transmission over short wave stations, WRCA and WNBI, the blow-by-blow account of the bout to South America while he sat in his Radio City office viewing the heavyweight contest brought to him on a television receiver from the ball park several miles away.

First "studio-home" nationally televised fights—two six round bouts staged at "The Met," a small Philadelphia club, on September 1, 1954, with 2,000 fans admitted free.

First Theatre-TV Network

First fight on a theatre-television network in the United States—the Joe Louis-Lee Savold bout, staged at Madison Square Garden, New York, June 15, 1951. Eight theatres in six cities with New York blacked out screened the fight.

First drive-in theatre to show telecast of a fight direct from ringside—the Rocky Marciano-Jersey Joe Walcott world heavyweight championship bout, screened at a drive-in theatre at Rutherford, N. J., September 23 1952.

Record TV-Theatre Gate

The largest co-axial cable and microwave system in history was put together to handle the closed circuit telecast of the Clay-Liston world heavyweight title bout in Lewiston, Maine, May 25, 1965. The U. S. Canadian and Mexican telephone companies serviced 331 points throughout North America of which 78 points were community antenna systems and other outlets. The fight was seen in 400,000 community antenna homes.

Simultaneous radio broadcasts took the fight throughout South America, Great Britain, Australia, New Zealand, Germany and Austria in their native languages.

Early Bird Satellite Live Telecast

A new vista was opened in international communications with live wire telecast of the fight via Early Bird Satellite to Western Europe. The closed circuit TV, brought in $1,286,190; Radio; $250,000; Foreign sales; $88,000. The total for TV and Radio was $1,624,190.

The Clay-Patterson fight in Las Vegas, Nevada, Nov. 22, 1965, had a total of 232 outlets, plus Early-bird broadcasts beamed to England, France, Austria, Italy and Turkey in Europe in addition to broadcasts to Australia.

It was the first TV simultaneous showing of a fight overseas direct from the ringside to all parts of Europe.

Ray Robinson-Carmen Basilio world middleweight championship bout, March 25, 1958, Chicago Stadium, Chicago, Ill. 174 outlets in 140 cities screened the bout, with 364,876 patrons paying more than $1,400,000 at the box office.

First International Theatre-TV — Rocky Marciano-Archie Moore fight, September 21, 1955. The Loew's Theatre in Toronto, Canada, screened the bout coming from New York.

First time New York was included in the theatre-television network of a fight—the Joe Louis-Jimmy Bivins bout, staged at Baltimore, Md., August 15, 1951. Eight theatres in the five boroughs screened the fight.

First Coast-to-Coast TV

First coast-to-coast televised fight—the Dave Sands-Carl Olson bout, staged at The Stadium, Chicago, Ill., October 3, 1951.

First coast to coast TV fight in color, Griffith-Gonzalez fight in Madison Square Garden, December 10, 1965.

First West to East, coast-to-coast televised fight—the Jimmy Carter-Art Aragon world lightweight championship bout, staged at the Olympic Auditorium, Los Angeles, Calif., November 14, 1951.

First coast-to-coast telecast of a world heavyweight championship fight—the Jersey Joe Walcott-Ezzard Charles contest at Municipal Stadium, Philadelphia, Pa., June 5, 1952.

TV Bouts in Foreign Lands

First world championship bout to be televised from a foreign country to the United States, Archie Moore-Yvon Durelle, for world light heavyweight title, December 10, 1958, from Montreal, Canada, over the ABC-TV network.

The first boxing match to be televised to the whole of Europe simultaneously through Eurovision was the Hogan (Kid) Bassey-Jean Sneyers match from Liege, Belgium on October 21, 1956.

First world championship bout televised in a foreign country—the Kid Gavilan-Billy Graham welterweight title contest, staged at the Baseball Stadium, Havana, Cuba, Oct. 5, 1952.

First world championship bout televised in Japan—the Yoshio Shirai-Terry Allen flyweight contest, staged at Korakuen Stadium, Tokyo, Oct. 27, 1953.

First televised fight in Mexico—the Julio Jiminez-Manny Madrid bout, held in Mexico City, July 28, 1951.

First fights televised in Canada—amateur bouts staged at the East York Arena, Toronto, January 6 1952

First commercially sponsored televised fight in England, Sept. 22, 1955, at Shoreditch, Lew Lazar, Algate middleweight, winning Southern Area Title, 12 rounds, in bout with Terrance Murphy, Canning Town.

First Professional bout televised live in southern part of African continent, June 27, 1964, Kid Miller defeated Doba Doba for vacant flyweight title of Zambia. Televised from station Kitwe Tv.

First bantamweight championship bout televised—the Billy Peacock-Henry Gault contest for the North American title, staged at Eastern Parkway Arena, Brooklyn, N. Y., August 17, 1953.

First time two champions weighed in for a bout on live television — Ezzard Charles, heavyweight champion, and Joey Maxim, light heavyweight champion, for their title fight on May 30, 1951, at Chicago, Ill. The weigh-in took place in a department store.

First studio championship fight—Staged by station TCN, Channel 9, in Sydney, Australia. Alan Gibbards defeated Jackie Bruce, Australian flyweight title holder in 15 rounds on points. 300 invited guests watched the fight. Jimmy Carruthers was the referee.

FAMOUS FIRSTS

The first boxer to receive a guarantee as a stand-in for a world championship match was Harold Johnson. On April 24 1961, after he had knocked out Von Clay of Philadelphia in the second round in Philadelphia, Johnson, the N.B.A. lightheavyweight champion, was signed by the Madison Square Garden Club to be ready to take the place of Archie Moore should Archie fail to make the weight for his world title bout with Guilio Rinaldi of Italy, in a championship match scheduled for the Garden for June 10, 1961.

Johnson was guaranteed $5,000 and first chance to meet the winner, if Moore and Rinaldi fought If Moore failed to make the weight, it was stipulated than Johnson would meet Rinaldi and that this fight would be recognized as a world championship match, since Moore would have lost his title by his failure to make the required weight.

Johnson previously had been crowned N.B.A. king when the National Boxing Association vacated Moore's throne for inactivity.

First Brazilian to win a world championship—Eder Jofre who stopped Piero Rollo of Italy to win the bantam crown on March 25, 1961 in Rio de Janeiro.

Mandatory 8 Count in Title Fight

The first time both the mandatory eight count rule and three knockdowns in one round terminating the fight was used in a championship match, was in that in which Harold Johnson of Philadelphia retained his National Boxing Association championship by knocking out Von Clay in the second round in Philadelphia on April 24, 1961.

First time the mandatory eight count was used in a world heavyweight championship fight, was in the Floyd Patterson vs. Ingemar Johansson match in the Convention Hall, Miami Beach Florida, March 13, 1961 in which Patterson knocked out the Swede in the sixth round.

First championship won on a disqualification under the Marquis of Queensberry Rules —On November 11, 1898 at the Lenox A.C. in New York City, George Dixon rewon the featherweight title when Dave Sullivan was disqualified by the referee when his seconds, led by his brother, Spike, entered the ring in the tenth round.

The 20 Seconds Rule

The first time the "twenty seconds return" clause was inserted in the rules for a world heavyweight championship match, was in the Floyd Patterson vs. Ingemar Johansson bout in the Convention Hall of Miami Beach, Florida, March 13, 1961. The commission stipulated that in the event either fighter was knocked out of the ring, he would be given twenty seconds to return before he could be counted out.

The first time that the same heavyweights competed in bouts for the world heavyweight championship three successive times, was in the matches between Floyd Patterson and Ingemar Johansson of Sweden. The first bout resulted in the knockout of Patterson by Johansson in the third round. The Swede won the world crown on June 26, 1959 in New York On June 20, 1960, in New York Patterson regained the title by a knockout in the fifth round and on March 13, 1961, Patterson again knocked out Johansson, this time in the sixth round.

Referee replaced in title bout

First referee to replace another during a title fight—Ruby Goldstein, who refereed the Ray Robinson-Joey Maxim bout in the Yankee Stadium on June 25, 1952, was overcome by the heat and had to be replaced in the twelfth round by Ray Miller. Then Robinson collapsed in the fourteenth round and had to retire when far ahead on points due to the heat, 107 degrees in the ring, and Maxim retained the light heavyweight crown.

It was the first knockout (technical), suffered by Sugar Ray who had lost only two bouts previously, one to Jake La Motta and the other to Randy Turpin in 137 bouts.

RECEIPTS FOR OUTSTANDING LIGHT HEAVYWEIGHT AND HEAVYWEIGHT BOUTS—LIVE GATES

Date	Bout	Site of Contest	Receipts	Attend.
Sept. 22, 1927	Tunney-Dempsey (2nd bout)	Soldiers' Field	$2,658,660	104,943
June 19, 1946	Louis-Conn	Yankee Stadium	1,925,564	45,266
Sept. 23, 1926	Tunney-Dempsey (1st bout)	Philadelphia	1,895,733	120,757
July 2, 1921	Dempsey-Carpentier	Jersey City	1,789,238	80,183
Sept. 14, 1923	Dempsey-Firpo	Polo Grounds	1,188,603	82,000
July 21, 1927	Dempsey-Sharkey	Yankee Stadium	1,083,530	75,000
June 22, 1938	Louis-Schmeling (2nd bout)	Yankee Stadium	1,015,012	70,043
Sept. 24, 1935	Louis-Max Baer	Yankee Stadium	1,000,832	88,150
Sept. 21, 1955	Marciano-Moore	Yankee Stadium	948,117	61,574
June 25, 1948	Joe Louis-Joe Walcott	Yankee Stadium	841,739	42,667
June 20, 1960	Johansson vs. Patterson (2nd fight)	Polo Grounds	824,814	31,892
June 22, 1937	Schmeling-Sharkey (1st bout)	Yankee Stadium	749,935	79,222
June 12, 1930	Louis-Braddock	Comiskey Park	715 470	45,500
July 26, 1928	Tunney-Heeney	Yankee Stadium	691,014	45,890
Sept. 25, 1962	Liston-Patterson	Cominskey Park	665,420	18,894
Feb. 25, 1964	Liston-Clay (1st bout)	Miami Beach Conv. Hall	625,000	8,927
Sept. 29, 1941	Louis-Nova	Polo Grounds	583,711	56,549
June 19, 1936	Schmeling-Louis (1st bout)	Yankee Stadium	547,541	42,088
June 17, 1954	Marciano-Charles (1st bout)	Yankee Stadium	543,092	47,585
Sept. 11, 1924	Firpo-Wills	Jersey City	509,135	70,000
Sept. 23, 1952	Marciano-Walcott	Phila. Municipal Stad.	504,645	40,379
Mar. 13, 1961	Patterson-Johansson	Miami Beach	502,000	13,984
June 26, 1959	Johansson-Patterson (1st bout)	Yankee Stadium	470,717	18,215
Nov. 14, 1966	Clay-Williams	Houston Astrodome	491,290	35,460
July 16, 1926	Berlenbach-Delaney	Ebbets Field	461,789	49,186
July 4, 1919	Dempsey-Willard	Toledo, Ohio	452,224	19,650
June 18, 1941	Louis-Conn	Polo Grounds	451,743	54,487
Sept. 24, 1953	Marciano-LaStarza	Polo Grounds	435,817	44,562
June 21, 1932	Sharkey-Schmeling	L. I. Bowl	432,465	61,863
June 14, 1934	Baer-Carnera	L. I. Bowl	428,370	52,268
June 25, 1952	Maxim-Robinson	Yankee Stadium	421,615	47,983
Feb. 24, 1964	Liston-Clay	Conv. Hall, Miami Beach	$402,000	8,297
Feb. 27, 1929	Sharkey-Stribling	Flamingo Park, Fla.	395,369	30,102
July 12, 1923	Firpo-Willard	Jersey City	390,837	80,000
*May 12, 1923	Firpo-McAuliffe and Willard-Johnson	Yankee Stadium	385,040	31,000
June 27, 1929	Schmeling-Uzcudun	Yankee Stadium	378,902	65,000
June 17, 1962	Johansson-Richardson	Goteborg, Sweden	370,000	55,000
Sept. 17, 1954	Marciano-Charles (2nd bout)	Yankee Stadium	352,654	34,330
July 3, 1931	Schmeling-Stribling	Cleveland Stadium	349,415	37,396
Sept. 20, 1939	Louis-Pastor	Briggs Stadium, Det.	347,870	33,868
July 2, 1925	Wills-Weinert, Greb-Walker, Shade-Slattery	Polo Grounds	339,040	39,993
Sept. 18, 1946	Louis-Mauriello	Yankee Stadium	335,063	38,494
June 28, 1939	Louis-Galento	Yankee Stadium	333,308	34,852
May 15, 1953	Marciano-Walcott	Chicago Stadium	331,795	16,034
June 25, 1935	Louis-Carnera	Yankee Stadium	328,655	62,000
Aug. 30, 1937	Louis-Farr	Yankee Stadium	325,707	32,000
July 26, 1948	Mills-Lesnevich	White City Stad., Lond.	280,000	46,000
Sept. 14, 1958	Johansson-Machen	Goteborg, Sweden	280,000	55,000
July 5, 1964	Patterson-Machen	Stockholm	272,000	34,420
July 4, 1910	Johnson-Jeffries	Reno, Nevada	270,765	15,760
Nov. 22, 1965	Clay-Patterson	Las Vegas	267,000	7,402
Sept 26, 1929	Sharkey-Loughran	Yankee Stadium	254,501	35,000
July 22, 1963	Liston-Patterson	Las Vegas, Nevada	247,690	6,689
June 22, 1949	Charles-Walcott	Comiskey Park	246,546	25,932
July 18, 1951	Walcott-Charles	Forbes Field	245,004	28,272
Aug. 22, 1957	Patterson-Rademacher	Sicks' Stadium, Seatle	243,030	16,961
Mar. 30, 1965	Pastrano-Torres, Griffith-Stable	Madison Sq. Garden	239,956	19,100
June 8, 1933	Max Baer-Schmeling	Yankee Stadium	239,193	55,000
July 22, 1931	Sharkey-Walker	Ebbets Field	238,831	33,156
Aug. 18, 1958	Patterson-Harris	Wrigley Field, L. A.	234,183	21,680
May 20, 1927	Sharkey-Maloney	Yankee Stadium	232,199	24,058
Nov. 30, 1956	Patterson-Moore	Chicago Stadium	228,145	16,248
June 6, 1950	Savold-Woodcock	White City Stad., Lond.	224,000	50,000
Sept. 22, 1936	Louis-Ettore	Phila. Municipal Stdm.	222,779	40,407
June 5, 1952	Walcott-Charles	Phila. Municipal Stad.	218,313	21,599
Dec. 5, 1947	Louis-Walcott	Madison Sq. Garden	216,497	18,194
July 28, 1952	Marciano-Matthews	Yankee Stadium	215,708	31,188
June 10, 1926	Berlenbach-Stribling	Yankee Stadium	213,387	55,000
Sept. 26, 1966	Chionoi-Keosuriya	Bangkok	211,000	35,000
June 22, 1955	Moore-Olson	Polo Grounds	206,784	27,435
Sept. 27, 1950	Charles-Louis	Yankee Stadium	205,370	13,562
June 13, 1935	Braddock-Max Baer	L. I. Bowl	205,366	35,000
July 4, 1923	Dempsey-Gibbons	Shelby, Montana	201,485	7,202
Feb. 27, 1930	Sharkey-Scott	M. S. G. Arena, Miami	201,464	18,600
May 14, 1946	Lesnevich-Mills	Harringay Arena Lon.	200,000	10,700
May 16, 1955	Marciano-Cockell	Kezar Stad., San Fran.	196,720	15,235
Aug. 7, 1935	Louis-Levinsky	Comiskey Park	192,906	39,195
Jan 9 1942	Louis-B. Baer (2nd bout)	Madison Sq. Garden	189,700	16,689
Mar. 28, 1929	Loughran-Walker	Chicago Stadium	184,584	14,642
June 29, 1933	Sharkey-Carnera	L. I. Bowl	184,000	40,000
Feb. 18 1927	Delaney-Maloney	Madison Sq. Garden	183,285	19,300
Nov. 15, 1962	C. Clay-Moore	Los Angeles	182,599	16,400
Jan. 24, 1950	Maxim-Mills	Earls Court	182,000	18,002
June 23, 1930	Carnera-Godfrey	Baker Bowl, Phila.	180,175	35,002

Date	Bout	Site of Contest	Receipts	Attend.
Apr. 15, 1947	Woodcock-Baksi	London	175,000	11,000
Sept. 17, 1946	Woodcock-Lesnevich	Harringay Arena Lon.	175,000	10,700
Mar. 1, 1928	Heeney-Delaney	Madison Sq. Garden	174,444	19,254
Oct. 14, 1949	Charles-Valentino	Cow Palace, San Fran.	167,870	19,870
Feb. 1. 1965	Patterson-Chuvalo	Madison Sq. Garden	166,423	19,100
June 20, 1940	Louis-Godoy (2nd bout)	Yankee Stadium	164,120	26,640
Dec. 14, 1920	Dempsey-Brennan	Madison Sq. Garden	162,760	16,948
Jan. 13, 1928	Sharkey-Heeney	Madison Sq. Garden	162,313	17,954
June 5, 1925	Tunney-Gibbons	Polo Grounds	161,166	23,670
Aug. 18, 1936	Louis-Sharkey	Yankee Stadium	159,916	27,374
July 29, 1957	Patterson-Jackson	Polo Grounds	156,936	17,443
Sept. 26, 1932	Schmeling-Walker	L. I. Bowl, N. Y. City	156,000	45,000
June 23, 1962	Johnson-Scholz	Berlin, Germany	155,000	35,000
Oct. 26, 1951	Marciano-Louis	Madison Sq. Garden	152,845	17,241
Mar. 25, 1916	Willard-Moran	Old Madison Sq. Gar.	152,000	10,150
Aug. 14, 1949	Walcott-Tandberg	Stockholm	150,000	15,000
June 1, 1954	Cockell-Matthews	White City St., London	150,000	35,000

FIGHTS BELOW THE LIGHT HEAVYWEIGHT THAT GROSSED OVER $140,000—LIVE GATE

Date	Contestants	Site of Contest	Gross Gate	Attend.
Sept. 12, 1951	Robinson-Turpin	Polo Grounds	$767,626	61,370
Sept. 23, 1957	Basilio-Robinson	Yankee Stadium	556,467	38,072
July 24, 1923	Leonard-Tendler	Yankee Stadium	452,648	58,519
July 16, 1947	Graziano-Zale	Chicago Stadium	422,009	18,547
July 27, 1922	Leonard-Tendler	Boyle's 30 Acres	367,862	54,685
Feb. 4, 1960	Becerra-Halimi Ortiz-Torres	Los Angeles	383,080	31,830
Mar. 25, 1958	Robinson-Basilio	Chicago Stadium	351,955	17,976
Sept. 27, 1946	Zale-Graziano	Yankee Stadium	342,497	39,827
July 2, 1925	Greb-Walker Slattery-Shade	Polo Grounds	339,000	40,000
June 10, 1948	Graziano-Zale	Ruppert Stadium	335,646	21,497
Apr. 2, 1954	Olson-Gavilan	Chicago Stadium	334,730	18,582
Feb. 11, 1953	Gavilan-Davey	Chicago Stadium	275,454	17,450
July 7, 1952	Gavilan-Turner	Phila. Municipal Stad.	269,677	39,025
Mar. 21, 1963	Ramos-Moore Griffith-Rodriguez Cruz-Torres	Los Angeles, Calif.	269,452	26,142
Sept. 8, 1950	Saddler-Pep	Yankee Stadium	262,150	38,751
May 2, 1954	Carruthers-Songkitrat	Bangkok	262,000	59,760
Apr. 16, 1952	Robinson-Graziano	Chicago Stadium	252,237	20,008
Sept. 21, 1948	Zale-Cerdan	Roosevelt Stadium	242,870	19,272
June 8, 1953	Turpin-Humez	White City St., London	238,000	54,000
Sept. 5, 1958	Basilio-Aragon	Wrigley Field, L. A.	236,521	20,565
*Sept. 23, 1937	Apostoli-Thil Ross-Garcia Ambers-Montanez Escobar-Jeffra	Polo Grounds	232,644	32,600
May 18, 1956	Robinson-Olson	Wrigley Field, L. A.	228,500	20,083
May 2, 1954	Carruthers-Songkitrat	Bangkok	227,304	59,760
July 10, 1951	Turpin-Robinson	Earls Court (London)	224,000	18,000
Sept. 19, 1954	Cohen-Songkitrat	Bangkok	215,725	69,962
Aug. 29, 1929	Chocolate-Singer	Polo Grounds	215,267	37,713
Apr. 2, 1958	Bassey-Moreno	Wrigley Field, L. A.	215,047	20,034
Aug. 7, 1967	Chionoi-Keosuriya	Bangkok	211,000	35,000
Nov. 6, 1957	Halimi-Macias	Wrigley Field, L. A.	209,331	18,385
June 26, 1924	Greb-Moore	Yankee Stadium	200,000	45,000
Jan. 2, 1957	Fullmer-Robinson	Madison Sq. Garden	194,645	18,134
May 28, 1934	Ross-McLarnin	L. I. Bowl	194,330	39,968
Sept 21, 1925	Walker-Shade	Yankee Stadium	185,156	32,106
Oct. 13, 1965	Ortiz-Laguna	San Juan, P. R.	185,000	16,000
Feb. 14, 1951	Robinson-La Motta	Chicago Stadium	180,619	14,802
Aug. 4, 1947	Williams-Montgomery	Phila. Stadium	178,301	30,501
July 11, 1949	Robinson-Gavilan	Municipal Stad., Phila.	177,128	27,805
Nov. 13, 1953	Gavilan-Bratton	Chicago Stadium	176,390	19,260
Mar. 29, 1946	Graziano-Servo	Madison Sq. Garden	173,163	19,088
Nov. 30, 1955	Basilio-DeMarco	Boston Garden	171,800	13,373
Oct 21, 1953	Olson-Turpin	Madison Sq. Garden	167,651	18,969
June 1, 1966	Harada-Jofre	Judo Hall, Tokyo, Jap.	166,666	14,934
July 17, 1930	Singer-Mandell	Yankee Stadium	162,388	32,163
Sept. 11, 1930	McLarnin-Singer	Yankee Stadium	162,349	28,355
Oct. 21, 1965	Tiger-Giardello	Madison Sq. Garden	161,964	17,064
May 31, 1938	Armstrong-Ross	L. I. Bowl	160,861	28,430
May 31, 1961	Elorde-Campari	Manila	160,000	35,000
Aug. 7, 1966	Saldivar-Seki	Mexico City	160,000	24,610
May 1, 1957	Robinson-Fullmer	Chicago Stadium	158,643	14,757
Sept. 26, 1932	Schmeling-Walker	Long Island Bowl	156,000	45,000
Mar. 4, 1961	Fullmer-Robinson	Las Vegas	155,000	7,410
April 24, 1953	Carter-Collins	Boston Garden	152,655	12,477
Aug. 7, 1930	Chocolate-Berg	Polo Grounds	152,377	36,565
May 25, 1948	Williams-Bolanos	Wrigley Field, L. A.	152,000	28,000
July 8, 1959	Becerra-Halimi	Sports Arena, L. A.	151,110	15,151
June 21, 1928	Walker-Hudkins	Comiskey Park	150,000	35,000
April 25, 1966	Griffith-Tiger	Madison Sq. Garden	147,586	14,934

*Carnival of Champions.

RECEIPTS OF OUTSTANDING FIGHTS PRIOR TO 1910

Date	Contestants and Site of Contest	Receipts
Sept. 3, 1906	Joe Gans-Battling Nelson, Goldfield, Nev.	$69,715
Nov. 3, 1899	James J. Jeffries—Tom Sharkey, Coney Island, N. Y.	67,000
June 9, 1899	James J. Jeffries-Bob Fitzsimmons, Coney Island, N. Y.	63,000
Aug. 30, 1900	James J. Corbett-Kid McCoy, New York City, N. Y.	56,350
Sept. 9, 1905	Battling Nelson-Jimmy Britt, Colma, Calif.	48,311
Nov. 2, 1899	Tom Sharkey-James J. Corbett, New York City, N. Y.	45,000
Aug. 10, 1900	Bob Fitzsimmons Gus Ruhlin, Coney Island, N. Y.	45,000
June 26, 1900	Gus Ruhlin-Tom Sharkey, Coney Island, N. Y.	40,000
Jan. 10, 1899	Tom Sharkey-Kid McCoy, New York, N. Y.	37,600
Sept. 9, 1907	Joe Gans-Jimmy Britt, San Francisco, Calif.	36,300
May 11, 1900	James J. Jeffries-James J. Corbett, Coney Island, N. Y.	35,000
Mar. 25, 1904	Young Corbett-Jimmy Britt, San Francisco, Calif.	32,245
July 16, 1900	Terry McGovern-Frank Erne, New York City, N. Y.	32,000
July 25, 1902	James J. Jeffries-Bob Fitzsimmons, San Francisco, Calif.	31,800
Jan. 1, 1907	Joe Gans-Kid Herman, Tonopah, Nev.	30,705
Nov. 1, 1901	James J. Jeffries-Gus Ruhlin, San Francisco, Calif.	30,800
Dec. 20, 1904	Jimmy Britt-Battling Nelson, San Francisco, Calif.	26,900
July 4, 1907	Tommy Burns-Bill Squires, Colma, Calif.	25,251
Aug. 24, 1900	Bob Fitzsimmons-Tom Sharkey, Coney Island, N. Y.	25,000
Jan 9, 1900	Terry McGovern-George Dixon, New York City, N. Y.	24,000
Mar. 14, 1906	Terry McGovern-Battling Nelson, Philadelphia, Pa.	23,000
Jan. 12, 1900	Kid McCoy-Joe Choynski, New York City, N. Y.	20,000
Dec. 20, 1905	Phila. Jack O'Brien-Bob Fitzsimmons, San Francisco, Calif.	16,407
Nov. 29, 1904	Battling Nelson-Young Corbett, San Francisco, Calif.	14,208
Feb. 28, 1905	Battling Nelson-Young Corbett, San Francisco, Calif.	11,368
May 5, 1905	Jimmy Britt-Jabez White, San Francisco, Calif.	9,180
Oct. 27, 1905	Phila. Jack O'Brien-Al Kaufman, San Francisco, Calif.	6,419
July 28, 1905	Frankie Neil-Harry Tenny, Colma, Calif.	6,270
Jan. 31, 1905	Frankie Neil-Dick Hyland, San Francisco, Calif.	6,210
Mar. 28, 1905	Marvin Hart-Jack Johnson, San Francisco, Calif.	6,200

NUMBER OF CHAMPIONSHIP BOUTS FOUGHT BY HEAVYWEIGHT KINGS

THE NUMBER of title contests fought by holders of world heavyweight champions since John L. Sullivan was defeated by James J. Corbett on September 7, 1892 follows:

James J. Corbett—5.
Bob Fitzsimmons—3.
James J. Jeffries—8.
Tommy Burns—13.
Jack Johnson—7.
Jess Willard—3.
Jack Dempsey—8.
Gene Tunney—3.
Max Schmeling—4.
Jack Sharkey—3.
Primo Carnera—4.
Max Baer—2.
James J. Braddock—2.
Joe Louis—27.
Ezzard Charles—*13.
Jersey Joe Walcott—*8.
Rocky Marciano—7.
Ingemar Johansson—3.
Floyd Patterson—12.
Sonny Liston—4.
Cassius Clay—6.

*Includes NBA title bouts.

MOST TITLE DEFENSES EACH CLASS

Heavyweights—Joe Louis 25
Light Heavyweights—Maxie Rosenbloom 9; Archie Moore 9
Middleweights—Harry Greb 7; Ray Robinson 7 (including all times he held title)
Welterweights—Henry Armstrong 20
Junior Welterweight—Tony Canzoneri 3; Duilio Loi 3
Lightweights—Joe Brown, 12
Junior Lightweight—Flash Elorde 10; Tod Morgan 5
Featherweights—Abe Attell, 12; George Dixon, 8
Bantamweights—Manuel Ortiz, 22 (Including both times that he held title)
Flyweights—Pascual Perez 18

MOST CHAMPIONSHIP BOUTS ENGAGED IN

LOUIS, JOE—27
Won heavyweight title and 25 defenses and challenged once.

GEORGE DIXON—26
Won bantamweight title, challenged twice and defended title twice.
Won featherweight title 3 times, challenged once and defended title 17 times.

ARMSTRONG, HENRY—26
Won featherweight title; then vacated same; won lightweight title and defended once; won welterweight title and fought as challenger once; defended title 20 times; challenged for middleweight title once.

ORTIZ, MANUEL—23
Won bantamweight title twice and defended title 21 times.

CANZONERI, TONY—21
Challenged twice for bantamweight title; won featherweight title and defended once; won junior welterweight title twice, challenged once and defended title twice; won lightweight title twice, fought as challenger 3 times and defended title 6 times.

TITLE BOUTS DURING 1967

Heavyweights

Feb. 8—Cassius Clay, (Muhammed Ali), 212, retained the heavyweight title by defeating Ernie Terrell, Chicago, Ill., 212½, in Houston, Texas, in 15 rounds. Unanimous decision. Referee—Harry Kessler

March 22—Cassius Clay (Muhammed Ali), 211, retained the title by stopping Zora Folley, 202½, Chandler, Arizona, in 1.48 of the seventh round. Referee —Johnny La Bianco

Light Heavyweights

Feb. 5—Dick Tiger, 167, Nigeria, retained his throne, outpointing Jose Torres, New York, 175, in 15 rounds in Madison Square Garden, via a split decision. Referee—Harold Valan

Nov. 17—Dick Tiger, 168¼, Nigeria, retained the title, stopping Roger Rouse, 174½, Anaconda, Montage, in 12 seconds of the twelfth round in Las Vegas, Nevada. Referee Jimmy Olivas stopped the bout due to severe cuts and heavy damage sustained by Rouse.

Middleweights

Jan. 23—Emile Griffith, Weehawken, N.J. 152, retained the crown, defeating Joey Archer, New York, 160, in Madison Square Garden in 15 rounds by unanimous decision. Referee Arthur Mercante.

April 17—Emile Griffith, Weehawken, N.J. 153½, lost the middleweight title to Nino Benvenuti, 159, Trieste, Italy, in 15 rounds, in Madison Square Garden. Unanimous decision. Referee—Mark Conn.

Sept. 29, 1967—Emile Griffith, Weehawken, N.J., 153, regained the middleweight title via a decision in 15 rounds over Nino Benvenuti, Trieste, Italy, 159 in Shea Stadium, L.I. City, N.Y., by a unanimous decision. Referee—Tommy Walsh

Welterweights

May 19, 1967—Curtis Cokes, Dallas, Texas, 145, retained the title by knocking out Francois Pavilla, France, 145¾, in Dallas, Texas, in tenth round. Referee Pat Riley.

Oct. 2, 1967—Curtis Cokes, Dallas, Texas, 145, stopped Charlie Shipes, Oakland, Calif., 145, 8th round, in Oakland, to retain the welterweight title. Referee—Jack Downey

Junior Welterweights

April 30—Paul Fujii, Honolulu, Hawaii, 140, stopped Sandro Lopopolo, Italy, 140, second round, in Tokyo, Japan, to win the world Junior Welterweight crown.

Nov. 16—Paul Fujii, Honolulu, 140, retained the Junior Welterweight title by stopping Willie Quartour, Germany, 140, in the fourth round in Tokyo, Japan.

Lightweights

July 1—Carlos Ortiz, New York, 135, halted Sugar Ramos, Cuba, 132¾, in the fourth round in the Hiram Bithorn Stadium of San Juan, P.R. Referee Zack Clayton

Aug. 16—Carlos Ortiz, New York, 135, defeated Ismael Laguna, 135, Panama, Shea Stadium, Flushing, L.I., N.Y., in 15 rounds, Unanimous decision, to retain the crown. Referee—Arthur Mercante

Junior Lightweights

June 15—Yoshiaki Numata, Japan, 130, won the junior title by outpointing Flash Elorde, Philippines, 130, in Tokyo, Japan, in 15 rounds. Referee—Alex Villacampe. Split decision.

Featherweights

Jan. 29—Vicente Saldivar, Mexico, 125, kayoed Mitsunori Siki, 126, in the seventh round in Mexico City, Mexico, to retain the world title. Referee—Ramon Beruman.

June 15—Vicente Saldivar, 125, Mexico, outpointed Howard Winstone, 125, Wales, in 15 rounds in Cardiff, Wales, to retain the world title. Referee Wally Thom. Unanimous decision.

Oct. 14—Vicente Saldivar, 125½, Mexico, halted Howard Winstone, 125½, Wales, 12th round, in Mexico City, Mexico, to retain the title.

Saldivar announced his retirement in the ring.

Bantamweights

Jan. 3—Fighting Harada, 117¾, Japan, decisioned Joe Medel, Mexico, 117½, in 15 rounds in Nagoya, Japan, to retain the world title. Referee Maso Kato. Unanimous decision.

July 4—Fighting Harada, 118, outpointed Bernardo Caraballo, 118, Colombia, 15 rounds in Tokyo, Japan, to retain the world title. Referee—KO. Tuyama—Unanimous decision.

Flyweights

July 26—Chartchai Chionoi, Thailand, 111, stopped Puntip Keosuriya, Thailand, 111, in the third round in Bangkok, Thailand, to retain the world title. Referee—Cheur Chaksuraks.

Sept. 19—Chartchai Chionoi, Thailand, 111½, stopped Walter Mc Gowan, Scotland, 111¼, in seventh round in London, Eng., to retain the world crown. Mc Gowan suffered severe cuts round the eyes and as in his previous bout with Chionoi, the referee stopped the bout. Referee—Ike Powell.

THE RING MAGAZINE'S "FIGHT OF THE YEAR"

1945—June 29—Graziano-Cochrane, N. Y.
1946—Sept. 27—Zale-Graziano, New York
1947—July 16—Graziano-Zale, Chicago
1948—Sept. 21—Cerdan-Zale, Jersey City
1949—Feb. 11—Pep-Saddler, New York
1950—Sept. 13—LaMotta-Dauthuille, Detroit
1951—July 18—Walcott-Charles, Pittsburgh
1952—Sept. 23—Marciano-Walcott, Phila.
1953—Sept. 24—Marciano-LaStarza, N. Y.
1954—Sept. 17—Marciano-Charles, N. Y.
1955—Nov. 30—Basilio-DeMarco, Boston
1956—Sept. 12—Basilio-Saxton, Syracuse
1957—Sept. 23—Basilio-Robinson, N. Y.
1958—Mar. 25—Robinson-Basilio, Chicago
1959—Aug. 28—Fullmer-Basilio, San Fran.
1960—June 20—Patterson-Johansson, N. Y.
1961—Apr. 18—Brown-Charnley, London.
1962—Jan. 30—Giardello-Hank, Philalelpiha, Pa.
1963—Mar. 13—Clay-Jones, New York
1964—Feb. 25—Clay-Liston, Miami Beach, Fla.
1965—Feb. 1—Patterson-Chuvalo, New York
1966—Aug. 15—Eddie Cotton-Jose Torres, Las Vegas
1967—Nov. 17—Griffith-Benvenuti, New York City

THE RING MAGAZINE'S "ROUND OF THE YEAR"

1945—Mar. 2—Joyce-Williams, New York, 12th round.
1946—Sept. 27—Zale-Graziano, New York, 6th round.
1947—Dec. 5—Louis-Walcott, New York, 4th round.
1948—June 25—Louis-Walcott, New York, 11th round.
1949—Sept. 14—Graziano-Fusari, New York, 10th round.
1950—Sept. 13—LaMotta-Dauthuille, Detroit, 15th round.
1951—Oct. 26—Marciano-Louis, New York, 8th round.
1952—Sept. 13—Marciano-Walcott, Philadelphia, 13th round.
1953—Sept. 18—Gavilan-Basilio, Syracuse, 2nd round.
1954—Aug. 11—Moore-Johnson, New York, 14th round.
1955—June 22—Moore-Olson, New York, 3rd round.
1956—May 18—Robinson-Olson, Los Angeles, 4th round.
1957—May 1—Robinson-Fullmer, Chicago, 5th round.
1958—Sept. 14—Johansson-Machen, Gothenburg, Sweden, 1st round.
1959—June 26—Johansson-Patterson, New York, 3rd round.
1960—June 20—Patterson-Johansson, New York, 5th round.
1961—Mar. 13—Patterson-Johansson, Miami Beach, 1st round.

1962—Sept. 25—Liston-Patterson, Chicago, 1st round.
1963—July 22—Liston-Patterson, Las Vegas, 1st round.
1964—Nov. 27—Torres-Olson, 1st round.
1965—Mar. 30—Torres-Pastrano, New York City, 6th round.
1966—Oct. 22—Ortiz-Ramos, Mexico City, 5th round.
1967—Nov. 17—Tiger Rouse, Las Vegas, 12th round.

THE RING MAGAZINE "FIGHTER OF THE YEAR" AWARD

EACH YEAR a gold and silver medal is awarded by The RING magazine to the boxer, who, during the past year, has by his conduct, and fighting qualities, earned the esteem of the sports public.

The four points which govern The RING award for "The Fighter of the Year," are:

1. He must be foremost in his contribution to the skill and the science of boxing and he need not be a champion.

2. The recipient must combine with his high place in the ranking of fighters, a similar position as a sportsman.

3. He must associate with his abilities as a fighter, good public relations and a reputation for clean and moral living.

4. The boxer receiving this award must be recognized as an example to the growing American youth.

Recipients of Merit Award from 1929 to 1958:

1928—Gene Tunney
1929—Tommy Loughran
1930—Max Schmeling
1931—Tommy Loughran
1932—Jack Sharkey
1933—No award
1934—Barney Ross and Tony Canzoneri
1935—Barney Ross
1936—Joe Louis
1937—Henry Armstrong
1938—Joe Louis
1939—Joe Louis
1940—Billy Conn
1941—Joe Louis
1942—Ray Robinson
1943—Fred Apostoli
1944—Beau Jack
1945—Willie Pep
1946—Tony Zale
1947—Gus Lesnevich
1948—Ike Williams
1949—Ezzard Charles
1950—Ezzard Charles
1951—Ray Robinson
1952—Rocky Marciano
1953—Carl Bobo Olson
1954—Rocky Marciano
1955—Rocky Marciano
1956—Floyd Patterson
1957—Carmen Basilio
1958—Ingemar Johansson
1959—Ingemar Johansson
1960—Floyd Patterson
1961—Joe Brown
1962—Dick Tiger
1963—Cassius Clay
1964—Emile Griffith
1965—Dick Tiger
1966—no award
1967—Joe Frazier

THE RING TITLE BELTS

The RING Magazine in keeping with a fine and colorful tradition has since 1922 awarded belts to the various world champions in each division. Since 1952 the following received The RING belt:

1952

154—Archie Moore (Light Heavyweight Champion)
155—James Carter (Lightweight Champion)
156—Lauro Salas (Lightweight Champion)
157—Yoshio Shirai (Flyweight Champion)
158—Kid Gavilan (Welterweight Champion)
159—Rocky Marciano (Heavyweight Champ.)
160—James Carter (Lightweight Champion)
161—Jimmy Carruthers (Bantamweight Champion)

1953

162—Carl Bobo Olson (Middleweight Champion)

1954

163—Paddy DeMarco (Lightweight Champion)
164—Robert Cohen (Bantamweight Champion)
165—Johnny Saxton (Welterweight Champion)
166—James Carter (Lightweight Champion)
167—Pascual Perez (Flyweight Champion)

1955

168—Tony DeMarco (Welterweight Champion)
169—Carmen Basilio (Welterweight Champion)
170—Wallace (Bud) Smith (Lightweight Champion)
171—Ray Robinson (Middleweight Champion)

1956

172—Johnny Saxton (Welterweight Champion)
173—Joe Brown (Lightweight Champion)
174—Mario D'Agata (Bantamweight Champion)
175—Carmen Basilio (Welterweight Champion)
176—Floyd Patterson (Heavyweight Champion)

1957

177—Gene Fullmer (Middleweight Champion)
178—Ray Robinson (Middleweight Champion)
179—Alphonse Halimi (Bantamweight Champion)
180—Carmen Basilio (Middleweight Champion)

1958

181—Hogan (Kid) Bassey (Featherweight Champion)
182—Ray Robinson (Middleweight Champion)
183—Virgil Akins (Welterweight Champion)

1959

184—Davey Moore (Featherweight Champion)
185—Don Jordan (Welterweight Champion)
186—Ingemar Johansson (Heavyweight Champion)
187—Jose Becerra (Bantamweight Champion)

1960

188—Paul Pender (Middleweight Champion)
189—Pone Kingpetch (Flyweight Champion)
190—Benny (Kid) Paret (Welterweight Champion)
191—Floyd Patterson (Heavyweight Champion)

1961

192—Eder Jofre (Bantamweight Champion)
193—Emile Griffith (Welterweight Champion)
194—Terry Downes (Middleweight Champion)
195—Benny Paret (Welterweight Champion)

1962

196—Emile Griffith (Welterweight Champion)
197—Paul Pender (Middleweight Champion)
198—Carlos Ortiz (Lightweight Champion)
199—Harold Johnson (Light-Heavyweight Champion)
200—Sonny Liston (Heavyweight Champion)
201—Fighting Harada (Flyweight Champion)

1963

202—Pone Kingpetch (Flyweight Champion)
203—Luis Rodriguez (Welterweight Champion)
204—Sugar Ramos (Featherweight Champion)
205—Dick Tiger (Middleweight Champion)
206—Emile Griffith (Welterweight Champion)
207—Willie Pastrano (Light-Heavyweight Champion)
208—Hiroyuki Ebihara (Flyweight Champion)
209—Joey Giardello (Middleweight Champion)

1964

210—Pone Kingpetch (Flyweight Champion)
211—Cassius Clay (Heavyweignt Champion)
212—Vicente Saldivar (Featherweight Champion)

1965

213—Jose Torres (Light Heavyweight Champion)
214—Ismael Laguna (Lightweight Champion)
215—Fighting Harada (Bantamweight Champion)
216—Salvatore Burruni (Flyweight Champion)
217—Carlos Ortiz (Lightweight Champion)
218—Dick Tiger (Middleweight Champion)
219—Emile Griffith (Middleweight Champion)

1966

220—Walter McGowan, (Flyweight Champion)
221—Curtis Cokes, (Welterweight Champion)
222—Dick Tiger (Light Heavyweight Champion)
223—Chartchai Chionoi, (Flyweight Champion)
222—Nino Benvenuti (Middleweight Championship)
223—Emile Griffith (Middleweight Champion)

WINNERS OF THE EDWARD J. NEIL TROPHY

A MEMORIAL PLAQUE awarded by the Boxing Writers' Association of New York to the person who has done the most for boxing during the preceding year.

Edward J. Neil, the man whose memory is honored annually, was born January 17, 1900 in Methuen, Mass. He served the Associated Press, both as a sports writer, and a war correspondent, with distinction and steadfast devotion to duty.

On January 3, 1938, while serving as a war correspondent with the Loyalist Army in the Spanish Civil War, Edward J. Neil died of shrapnel wounds suffered in the line of duty. The boxing writers of New York keep alive the memory of beloved "Eddie" Neil with the annual presentation of the Neil Trophy.

Previous Winners:

1938—Jack Dempsey.
1939—Billy Conn.
1940—Henry Armstrong.
1941—Joe Louis.
1942—Sgt. Barney Ross (U. S. M. C. R.).
1943—The Boxers in All Branches of the Armed Forces of Our Country.
1944—Lt. Commdr. Benny Leonard, U. S. M. S.
1945—James J. Walker (Author of Walker Boxing Law, former Mayor of the City of New York).
1946—Tony Zale.
1947—Gus Lesnevich.
1948—Ike Williams.
1949—Ezzard Charles.
1950—Ray Robinson.
1951—Joe Walcott.
1952—Rocky Marciano.
1953—Kid Gavilan.
1954—Carl Bobo Olson.
1955—Carmen Basilio.
1956—Floyd Patterson.
1957—Carmen Basilio.
1958—Archie Moore.
1959—Ingemar Johansson.
1960—Floyd Patterson.
1961—Gene Fullmer.
1962—Dick Tiger.
1963—Emile Griffith.
1964—Willie Pastrano
1965—Cassius Clay (Muhamad Ali)
1966—Dick Tiger
1967—Carlos Ortiz

RECIPIENTS OF THE JAMES J. WALKER MEMORIAL AWARD

Awarded annually since 1940 by the Boxing Writers' Association of New York to an individual for long and meritorious service in boxing. Before 1947 the award was known as the Meritorious Service Award.

1940—James J. Walker.
1941—Gene Tunney.
1942—No award.
1943—Nat Fleischer.
1944—John J. Phelan.
1945—James J. Johnston.
1946—Mike Jacobs.
1947—James A. Farley.
1948—Dan Morgan.
1949—Abe J. Greene.
1950—Wilbur Wood.
1951—Edward P. F. Eagan.
1952—George A. Barton.
1953—Dr. Vincent A. Nardiello.
1954—James J. Braddock.
1955—Harry Mendel.
1956—Frank Granam.
1957—Jack Dempsey.
1958—Sam Taub.
1959—Marv Jenson.
1960—Ned Brown.
1961—Dr. Alexander Schiff.
1962—Dr. Mal Stevens.
1963—Harry Markson.
1964—Mickey Walker
1965—Jack Cuddy
1966—Nat Fleischer
1967—Joe Louis

MILLION DOLLAR GATES

			Crowd	Receipts	Ringside	Won By
July 2, 1921	Dempsey-Carpentier	Jersey City	80,183	$1,789,238	$50.00	Dempsey
Sept. 14, 1923	Dempsey-Firpo	New York	82,000	1,188,603	50.00	Dempsey
Sept. 23, 1926	Tunney-Dempsey	Philadelphia	120,757	1,895,733	27.50	Tunney
July 21, 1927	Dempsey-Sharkey	New York	75,000	1,083,530	27.50	Dempsey
Sept. 22, 1927	Tunney-Dempsey	Chicago	104,943	2,658,660	40 00	Tunney
Sept. 24, 1935	Louis-Max Baer	New York	88,150	1,000,832	25.00	Louis
June 22, 1938	Louis-Schmeling	New York	70,043	1,015,012	40.00	Louis
June 19, 1946	Louis-Conn	New York	45,266	1,925,564	100.00	Louis
Sept. 21, 1955	Marciano-Moore	New York	61,574	*948.117	40.00	Marciano
June 20, 1960	Johansson-Patterson	New York	31,892	†2,468,278	100.00	Patterson
Sept. 25, 1962	Patterson-Johansson	Chicago	18,890	‡4.665.420	100.00	Liston
July 22, 1963	Clay-Patterson	Las Vegas	7,816	‡4,747,690	100.00	Liston
May 25, 1965	Clay-Liston	Lewiston, Me.	2,424	‡1,602,190	100.00	Clay
Nov. 22, 1965	Clay-Patterson	Las Vegas	7,402	‡3,570,000	100.00	Clay
May 2, 1966	Clay-Cooper	London, Eng.	42,000	‡1,200,000	50.00	Clay

†Closed circuit TV plus gate receipts of $824,814.00.
*With theatre TV the bout grossed $2,248.117
‡Includes live gate, Radio and closed circuit theatre TV

LARGEST STAKES BATTLED FOR—BARE KNUCKLES AND SKIN TIGHT GLOVES ERA

Record Stake Ever Fought For in Bare-Knuckle Era—Jack Cooper and Wolf Bendoff, 27 rds., 1 hr. 27 min., Port Elizabeth, South Africa, July 29, 1889, $22,500.

1805—Hen Pearce beat John Gully.....$ 5,000
1849—Tom Hyer beat Yankee Sullivan.. 10,000
1863—Jem Mace beat Joe Goss 10,000
1889—John L. Sullivan beat Jake Kilrain 20,000

Record Stakes Battled for With Gloves:

*1892—Jack McAuliffe beat Billy Myer $20,000
*1892—George Dixon beat Jack Skelly.. 17,500
*1892—James J. Corbett beat John L. Sullivan 45,000
1893—Bob Fitzsimmons beat Jim Hall.. 40,000
*1894—James J. Corbett beat Charlie Mitchell 30,000

*Stake and purse.

RECEIPTS AND PURSES IN FAMOUS GLOVE FIGHTS

(Before 1911 when New York's Frawley Law went into effect legalizing boxing)

	Winner	Loser	Dec.	Place	Gate Receipts	Fighters' Share
1899—Nov. 3—	Jeffries—	Sharkey	W	New York	$67,000	$36,465
1903—Aug. 14—	Jeffries—	Corbett	KO	San Francisco	63,340	43,638

Dates	Contestants and Results		Place	Receipts	Attend.
1900—Aug. 30	Corbett—McCoy	KO	New York	56,350	33,810
1904—Dec. 20	Nelson—Britt	W	Colma, Cal.	48,311	31,402
1904—Mar. 25	Britt—Corbett	W	San Francisco	32,245	24,989
1902—July 25	Jeffries—Fitzsimmons	KO	San Francisco	31,800	22,260
1897—Mar. 17	Fitzsimmons—Corbett	KO	Carson City	22,000	16,500
1901—Nov. 15	Jeffries—Ruhlin	KO	San Francisco	30,800	19,250
1905—Sept. 9	Nelson-Britt	KO	San Francisco	27,770	15,273
1904—Oct. 31	Britt—Gans	WF	San Francisco	21,765	15,235
1903—Dec. 19	Jeffries—Munroe	KO	San Francisco	21,761	15,232
1896—Dec. 2	Sharkey—Fitzsimmons	WF	San Francisco	21,000	14,700
1903—Mar. 31	Corbett—McGovern	KO	San Francisco	20,880	12,528
1906—Sept. 3	Gans—Nelson	WF	Goldfield, Nev.	69,715	33,500
1907—Sept. 9	Gans—Britt	KO	San Francisco	36,000	26,000
1908—June 4	Ketchell—Papke	W	Milwaukee	21,224	12,120
1908—July 4	Nelson—Gans	KO	San Francisco	24,280	17,300
1908—Aug. 24	Burns—Squires	KO	Sydney, Aust.	67,000	23,600
1909—May 29	Nelson—Hyland	KO	Colma, Cal.	12,787	7,893

CARNIVAL OF CHAMPIONS

(SEPTEMBER 5, 6 AND 7, 1892, AT THE OLYMPIC CLUB, NEW ORLEANS, LA.)

Sept. 5—World Lightweight Championship—Jack McAuliffe knocked out Billy Myer in the fifteenth round.

Sept. 6—World Featherweight Championship—George Dixon knocked out Jack Skelly in the eighth round.

Sept. 7—World Heavyweight Championship—James J. Corbett knocked out John L. Sullivan in the twenty-first round.

Top prices for tickets: McAuliffe vs. Myer—$15. Dixon vs. Skelly—$10. Corbett vs. Sullivan—$100, first row; all other ringside seats, $25.

Receipts: McAuliffe-Myer fight, $25,186.30. Dixon-Skelly fight, $16,053.50. Corbett-Sullivan fight, $60,318.

Dixon-Skelly purse $7,500 plus $5,000 side bet, winner take all.

McAuliffe-Myer purse $10,000 (winner take $9,000), plus $5,000 side bet.

Corbett-Sullivan purse $25,000 plus $10,000 side bet, winner take all.

Total receipts for 3-day carnival, $101,557.80.
Total expenses for 3-day carnival, $58,907.88.
Net profit on 3-day carnival, $42,649.92.

CARNIVAL OF CHAMPIONS

(SEPTEMBER 23, 1937, AT THE POLO GROUNDS, NEW YORK)

World Bantamweight Championship—Harry Jeffra outpointed Sixto Escobar, 15 rounds. Title changed hands.

World Lightweight Championship — Lou Ambers outpointed Pedro Montanez, 15 rounds. Retained title.

World Welterweight Championship—Barney Ross outpointed Ceferino Garcia, 15 rounds. Retained title.

World Middleweight Championship (billed as a title contest but recognition refused by Gen. Phelan, chairman of the New York State Athletic Commission)—Fred Apostoli knocked out Marcel Thil in 44 seconds of the tenth round. Apostoli was New York's champion at the time, Thil was the European title holder. Since both scaled within the class limit, Apostoli should have been awarded the world title.

Paid attendance	32,600
Gross gate receipts	$232,643.35
Net gate receipts	198,644
Motion picture rights	15,000
Radio rights	15,000
Ambers purse	65,000
Montanez's purse	40,000
Ross' purse	35,000
Thil's purse	30,000
Garcia's purse	5,000
Jeffra's purse	2,500
Escobar's purse	12,500
Apostoli's purse	5,000

RECEIPTS AND TAXES IN FIGHTS PROMOTED BY TEX RICKARD

(From his first boxing promotion, the Gans-Nelson fight at Goldfield, Nev., on September 3, 1906, through January 1924.)

Name of Contestants	Gross Receipts	Federal & State Tax
Dempsey-Carpentier	$1,626,580.00	$292,978.66
Willard-Dempsey	453,224.00	67,680.00
Leonard-Tendler	363,033.15	65,513.00
Jeffries-Johnson	270,715.00	No tax
Gans-Nelson	69,715.00	No tax
Leonard-Mitchell	136,408.36	6,404.18
Brennan-Dempsey	162,760.20	24,298.30
Leonard-Kansas	126,767.75	17,504.45
Willard-Moran	152,000.00	
Wilson-O'Dowd	108,619.65	15,713.25
Gibbons-Greb	118,762.25	6,105.55
Britton-Leonard	131,198.65	18,248.15
Dundee-Welling	51,749.50	7,306.75
Lynch-Sharkey	38,803.80	4,678.40
Noble-Murray	21,074.90	3,012.25
Sharkey-Ledoux	43,103.50	6,162.55
Cross-Bogash	25,010.90	3,657.75
Jackson-Fitzsimmons	68,873.30	9,758.40
P. Moore-Montreal	31,186.40	4,647.55
Britton-Lewis	66,910.90	9,706.65
Seiger-DeFoe	42,585.75	6,077.25
Brennan-Martin	51,597.65	7,635.45
Bogash-Bartfield	21,375.45	3,289.35
Jackson-Dundee	51,836.70	7,607.55
Loadman-Beecher	28,085.95	4,098.45
Jackson-Kansas	86,362.60	3,954.15
Seiger-Chaney	75,384.85	10,810.50
Herman-Buff	66,819.85	9,699.70
Jackson-Hartley	29,712.70	4,391.41
Lynch-Goldstein	28,851.15	4,171.95
Smith-O'Dowd	50,127.30	7,218.60
Leonard-Welling	99,750.00	14,548.05
Sharkey-Lynch (2d)	46,774.40	6,839.05
Lynch-Herman	82,683.10	11,889.70
Moore-Sharkey	17,998.50	2,859.85
Jackson-Mitchell	45,807.70	6,818.25
Chaney-Beecher	32,155.05	4,640.50
Smith-Burman	37,612.25	5,406.40
Shade-Keiser	21,780.10	3,192.40
Tendler-Kansas	57,437.50	8,061.10
Rice-Friedman	26,751.50	3,717.85
Smith-Hill	14,465.55	2,067.91
Greb-Weinert	48,604.95	6,862.90
Buff-Sharkey	51,998.20	7,432.30
G. Chaney-Dundee	32,185.10	4,641.25
Smith-Lynch	34,719.55	4,968.85
Leonard-Ward	48,222.00	2,481.60
McTigue-Smith	10,958.25	665.19
Tendler-Friedman	39,680.05	5,696.20
Herman-Smith	46,848.60	6,665.05
Jackson-Dundee	45,363.70	6,409.45
B. Herman-Chaney	25,985.25	3,615.12
Tunney-Levinsky	44,817.90	6,189.00
B. Herman-Reisler	14,345.50	2,030.17
Dundee-Benjamin	43,280.00	5,977.30
Britton-Shade	42,381.30	5,946.90
White-Jackson	39,354.55	2,084.10
Tendler-Gold	30,319.85	4,234.75
Wills-Norfolk	56,115.75	7,768.35
Wilson-Downey	54,410.20	9,737.80
Dundee-White	40,247.95	5,600.50
Smith-Burman	35,933.15	4,969.55
Herman-Martin	34,938.75	4,849.25
Tendler-Dundee	52,976.05	7,875.10
Tunney-Greb	65,322.43	9,150.89
Brennan-Tracey	18,618.75	2,640.70

Name of Contestants	Gross Receipts	Federal & State Tax
Lynch-Smith	17,907.80	2,519.70
Buff-Lynch	48,475.25	6,757.90
Dundee-Martin	45,763.35	6,375.40
Krug-Rosenberg	22,255.65	3,130.30
White-Barrett	26,126.35	3,665.50
Seiger-Sullivan	10,311.95	1,457.95
Lynch-Wolfe	24,296.10	3,395.15
Wills-Johnson	20,793.55	2,927.85
Johnson-Martin	17,574.80	2,592.60
Miske-Gibbons	39,392.50	5,479.40
White-Marks	41,550.95	5,769.65
Britton-Walker	54,957.55	7,616.10
Villa-Goldstein	51,268.00	7,796.00
Kaplan-Sullivan	27,716.70	3,779.55
Heavyweight Show	7,891.40	1,071.10
Tunney-Weinert	14,705.60	2,009.40
Bernstein-Wagner	37,421.90	3,729.35
White-Mitchell	42,904.40	5,850.60
Lynch-Smith	26,616.70	6,620.55
Villa-Martin	35,788.00	4,880.25
Martin-Bernstein	46,785.00	6,362.50
Johnson-Brennan	60,500.00	8,250.00
Tendler-Moran	58,988.00	8,043.90
New Talent Show	6,915.40	943.61
Greb-Loughran	24,879.80	3,392.70
Dundee-Flores	38,272.30	5,218.95
White-Kansas	53,204.80	7,255.20
Tremaine-Curtin	47,658.60	6,498.90
Heavyweight Show	4,936.14	673.61
Greb-Tunney	59,241.60	8,078.40
Villa-Genaro	61,561.50	8,394.75
Firpo-Brennan	50,755.10	6,921.15
Flores-Noble	15,601.00	2,127.45
Jackson-Ward	6,083.00	882.45
Milk Fund	350,037.00	18,570.20
Willard-Firpo	$390,837.00	78,352.60
Dempsey-Firpo	$1,188,603.00	162,531.20
Dundee-Bernstein	41,084.85	5,729.65
Kaplan-Latzo	5,878.65	875.95
Martin-Beecher	9,921.53	1,448.13
Duane-Ryckoff	5,926.55	846.90
White-Mitchell	30,647.95	4,284.02
Shade-Doyle	23,774.90	3,332.02
Bernstein-Moran	22,518.15	3,157.90
Flores-Tiplitz	11,332.60	1,605.55
Villa-Feldman	8,035.75	1,170.10
Jerome-Duane	24,317.10	3,386.70
White-Moran	20,365.65	2,860.80
Bernstein-Kansas	13,112.55	1,867.40
Shade-Wells	20,487.95	2,881.00
Johnson-Renault	56,148.40	7,656.60
Siki-Norfolk	66,337.55	9,160.40
Jerome-Duane	32,630.80	4,495.05
Tremaine-Genaro	20,860.00	2,897.55

Total gross receipts, $9,709,887.19.

Total Federal and State tax receipts, $1,312,659.22.

CHAMPIONSHIP FIGHTS STAGED IN NEW YORK BALL PARKS

HEAVYWEIGHTS

Dates	Contestants and Results	Place	Receipts	Attend.
Sept. 14, 1923	Dempsey kayoed Firpo, 2rds.	Polo Grounds	$1,188,603	82,000
July 26 1928	Tunney kayoed Heeney, 11rds.	Yankee Stadium	691,014	45,890
June 12, 1930	Schmeling beat Sharkey on a foul in the 4th. round	Yankee Stadium	749,935	79,222
Aug. 30, 1937	Louis defeated Farr, 15rds.	Yankee Stadium	325,707	32,000
June 22, 1938	Louis kayoed Schmeling, 1rd.	Yankee Stadium	1,015,012	70,043
June 28, 1939	Louis kayoed Galento, 4rds.	Yankee Stadium	333,308	34,852
June 20, 1940	Louis kayoed Godoy, 8rds.	Yankee Stadium	164,120	26,640
June 18, 1941	Louis kayoed Conn, 13rds.	Polo Grounds	451,743	54,487
Sept. 29, 1941	Louis kayoed Nova, 6rds.	Polo Grounds	583,711	56,549
June 19, 1946	Louis kayoed Conn, 8rds.	Yankee Stadium	1,925,564	45,266
Sept. 18, 1946	Louis kayoed Mauriello 1rd.	Yankee Stadium	335 063	38,494
June 25, 1948	Louis kayoed Walcott, 11rds.	Yankee Stadium	841,739	42,667
Aug. 10, 1949	Charles kayoed Lesnevich, 7rds.	Yankee Stadium	75,832	16,630
Sept. 27 1950	Charles defeated Louis, 15rds.	Yankee Stadium	205,370	13,562
Sept. 24, 1953	Marciano kayoed LaStarza, 11rds.	Polo Grounds	435,817	44,562
June 17, 1954	Marciano defeated Charles, 15rds.	Yankee Stadium	543.092	47,585
Sept. 17, 1954	Marciano kayoed Charles, 8rds.	Yankee Stadium	352,654	34 330
Sept. 21, 1955	Marciano kayoed Moore, 9rds.	Yankee Stadium	948,117	61,574
July 29, 1957	Patterson kayoed Jackson, 10rds.	Polo Grounds	156,936	17,443
June 26, 1959	Johansson kayoed Patterson, 3rds.	Yankee Stadium	470,717	18.215
June 20, 1960	Patterson kayoed Johansson, 5rds.	Polo Grounds	824,814	31,892

LIGHT HEAVYWEIGHTS

May 30, 1925	Berlenbach defeated McTigue, 15rds.	Yankee Stadium	Milk Fund	45,000
Sept. 11, 1925	Berlenbach kayoed Slattery, 11rds.	Yankee Stadium	95,000	22,000
June 10, 1926	Berlenbach defeated Stribling, 15rds.	Yankee Stadium	213,387	55,000
July 16, 1926	Delaney defeated Berlenbach 15rds.	Ebbets Field	461,789	49,186
July 18 1929	Loughran defeated Braddock, 15rds.	Yankee Stadium	147,096	19 658
Aug. 5, 1931	Rosenbloom defeated Slattery, 15rds.	Ebbets Field	12,400	4,826
June 25, 1952	Maxim kayoed Robinson, 13rds.	Yankee Stadium	421,615	47,983
June 22, 1955	Moore kayoed Olson, 3rds.	Polo Grounds	206.784	27.435
May 21, 1966	Torres defeated Thornton, 15rds.	Shea Stadium	28,460	4,300

MIDDLEWEIGHTS

Aug. 31, 1923	Greb defeated Wilson, 15rds.	Polo Grounds	no record of gate	
June 26, 1924	Greb defeated Moore, 15rds.	Yankee Stadium	200,000	45,000
July 2, 1925	Greb defeated Walker, 15rds.	Polo Grounds	339,000	40,000
Sept. 27, 1946	Zale kayoed Graziano, 6rds.	Yankee Stadium	342,497	39,827
Sept. 12, 1951	Robinson kayoed Turpin, 10rds.	Polo Grounds	767,626	61,370
Sept. 23, 1957	Basilio defeated Robinson, 15 rds.	Yankee Stadium	556.467	38,072
Sept. 29, 1967	Griffith defeated Benvenuti, 15rds.	Shea Stadium	256,737	21,376

WELTERWEIGHTS

Sept. 21, 1925	Walker defeated Shade, 15rds.	Yankee Stadium	185,156	32,106
June 3, 1927	Dundee defeated Latzo, 15rds.	Polo Grounds	87,953	14,460
May 28 1935	Ross defeated McLarnin 15rds.	Polo Grounds	140,480	26,599
Sept. 23, 1937	Ross defeated Garcia, 15rds.	Polo Grounds	232,644	32,600

LIGHTWEIGHTS

July 24, 1923	Leonard defeated Tendler, 15rds.	Yankee Stadium	452,648	58 519
May 21, 1928	Mandell defeated McLarnin, 15rds.	Polo Grounds	137,467	20,290
July 17, 1930	Singer kayoed Mandell, 1rd.	Yankee Stadium	162,388	32,163
Sept. 10, 1931	Canzoneri defeated Berg, 15rds.	Polo Grounds	80,000	20,000
Sept. 12, 1933	Ross defeated Canzoneri, 15rds.	Polo Grounds	110,000	35,000
*Sept. 23, 1937	Ambers defeated Montanez, 15rds.	Polo Grounds	232,644	32,600
Aug. 22, 1939	Ambers defeated Armstrong, 15rds.	Yankee Stadium	137,925	29,088
Sept. 23, 1948	Williams kayoed Flores, 10rds.	Yankee Stadium	85,150	15,431
Aug. 16, 1967	Ortiz defeated Laguna, 15rds.	Shea Stadium	121,439	19,480

FEATHERWEIGHTS

June	2, 1923	Criqui kayoed Kilbane, 6rds.	Polo Grounds	105,000	30,000
July	26, 1923	Dundee defeated Criqui, 15rds.	Polo Grounds	134,416	33,389
Sept.	8, 1950	Saddler kayoed Pep, 8rds.	Yankee Stadium	262,150	38,751
Sept.	26 1951	Saddler kayoed Pep 9rds.	Polo Grounds	75,311	13,826
Oct.	14, 1967	Saldivar kayoed Winstone, 12 rds.	Aztec Stadium, Mex.	240,000	196,000

BANTAMWEIGHTS

July	25, 1921	Herman defeated Lynch, 15rds.	Ebbets Field	103,315	30,000
*Sept.	23, 1937	Jeffra defeated Escobar, 15rds.	Polo Grounds	232,644	32,600

FLYWEIGHTS

June	18, 1923	Villa kayoed Wilde, 7rds.	Polo Grounds	94,590	23,000

*Carnival of Champions

TOTAL RECEIPTS AND NEW YORK STATE TAX DURING FRAWLEY LAW DAYS

	Receipts	N. Y. State Tax		Receipts	N. Y. State Tax
1911	$235,373.75	$11,768	1915	$804,101.81	$50,687
1912	983,826.20	41,195	1916	1,066,468.25	79,985
1913	775,596.95	38,781			
1914	636,913.55	31,846		$4,502,280.51	$272,262

NEW YORK STATE BOXING TAXES
(Up to discontinuation of Gillette TV contract)

New York State for many years was the world center of boxing. It led all other states in total receipts. A yearly breakdown of money paid into the state treasury from licenses issued, professional tax, amateur boxing tax, fines, radio, motion picture and television from 1936 to 1963, the termination of Gillette contract follows. The figures include wrestling.

1936	$183,250.00	1952	*$148,870.72
1937	195,971.00		†207,889.00
1938	219,454.95	1953*	$282,222.40
1939	168,343.90	1954†**	*$76,433.81
1940	157,188.84		†119,017.38
1941	191,974.16	1955***	232,820.77
1942	139,605.70	1956	137,585.65
1943	119,276.02	1957	152,317.43
1944	$165,361.37	1958	87,301.37
1945	245,321.65	1959	$146,583.39
1946	469,248.80	1960	$237,767.05
1947	333,940.88	1961	$88,796.66
1948	359,485.09	1962*	120,594.96
1949	219,720.02	1963*	106,334.47
1950	263,420.77	1964*	106,896.91
1951	311,548.64		

*Taxes from boxing, television, radio and movies.

†Includes all of the above plus wrestling taxes.

**1954 total receipts from boxing only were $1,528,676.20 and total receipts from wrestling amounted to $851,671.40.

***1955 total receipts from boxing were $1,709,322.40 and total receipts from wrestling amounted to $450,005.40.

1956 total receipts from boxing were $2,358,-639.60, including TV and radio, and total receipts from wrestling were $393,077.40.

1957—Receipts from boxing $2,723,371.06 including TV and Radio and receipts from wrestling $1,106,075.94.

1958 total receipts from boxing were $1,-645,409.35, including TV, radio and motion pictures, and the total receipts from wrestling were $1,203,208.16.

1959 total receipts from boxing were $1,622,-573.06 including TV, radio and motion pictures and the total receipts from wrestling were $1,-325,456.63.

1960 total receipts from boxing were $3,-460,754.60 including TV, radio, motion pictures and the total receipts from wrestling were $1,291,733.47.

1961 total receipts from boxing, including TV, radio and motion pictures were $2,031,-253.40 of which $35,824.53 was from TV and $32,229.52 from radio.

The wrestling receipts amounted to $1,423,-284.04 of which $1,875.00 was from TV.

1962 total receipts from boxing including TV, radio and motion pictures were $1,471,-828.55 of which $25,636.00 was from TV and $18,450.00 from radio.

INDOOR ARENAS—UNITED STATES

		Seating Capacity
Arena, The	Boston, Mass.	7,200
Arena, The	Cleveland, Ohio	12,500
Arena, The	Milwaukee, Wis.	13,500
Arena, The	Minneapolis, Minn.	10,000
Arena, The	New Haven, Conn.	6,000
Arena, The	St. Louis, Mo.	17,500
Arena, The	Philadelphia, Pa.	8,500
Arena Gardens	Detroit, Mich.	4,500
Armory	Newark, N. J.	9,000
Astrodome	Houston, Texas	60,000
Auditorium	Aiken, S. C.	1,000
Auditorium	Atlanta, Ga.	6,000
Auditorium	Columbus, Ga.	5 000
Auditorium	Miami Beach, Fla.	4,000
Auditorium	Providence, R. I.	12,000
Auditorium	Sacramento, Cal.	4,000
Auditorium	San Jose, Cal.	4,000
Auditorium	Sioux City, Ia.	10,000
Bell Auditorium	Augusta, Ga.	5,000
Civic Auditorium	Albuquerque, N. M.	6,500
Civic Auditorium	Houston, Texas	10 000
Civic Auditorium	Portland, Ore.	6,000
Civic Auditorium	San Francisco, Cal.	8,800
Civic Auditorium	Pittsburgh, Pa.	12,472
Coliseum	Austin, Tex.	5,000
Coliseum	Baltimore, Md.	10,000
Coliseum	Charlotte N. C	13,000
Coliseum	Coral Gables, Fla.	5,000
Coliseum	El Paso, Tex.	7,400

		Seating Capacity
Coliseum Arena	New Orleans, La.	3,500
Coliseum Bowl	San Francisco, Cal.	3,000
Convention Hall	Atlantic City, N. J.	30,000
Convention Hall	Camden, N. J.	5,000
Convention Hall	Philadelphia, Pa.	12,000
Convention Hall	Miami Beach, Fla.	18,856
Cow Palace	San Francisco, Cal.	17,800
Exhibition Hall	Miami Beach, Fla.	15,000
Fair Grounds Exhibition Building	Spokane, Wash.	4,000
Flamingo Arena	Pittsburgh Pa.	3,500
Garden	Boston, Mass.	14,000
Gardens	Cincinnati, Ohio	18,000
Kiel Auditorium	St. Louis, Mo.	15,000
War Memorial Auditorium	Syracuse, N. Y.	9,200
Madison Square Garden	New York, N. Y.	21,000
Mammoth Gardens	Denver, Colo.	6,000
Memorial Auditorium	Buffalo, N. Y.	11,000
Motor City Arena	Detroit, Mich.	3,000
Municipal Auditorium	Canton, Ohio	3,000
Municipal Auditorium	New Orleans, La.	9,000
Olympia, The	Detroit, Mich.	15,000
Olympic Auditorium	Los Angeles, Cal.	10,400
Spectrum Arena	Philadelphia, Pa.	17,400
Stadium, The	Chicago, Ill.	26,010
State Fairgrounds Coliseum	Louisville, Ky.	22,000
State Gardens	Union City, N. J.	2,000
Sunnyside Gardens	New York, N. Y.	4,000
Uline Arena	Washington, D. C.	11,000
Valley Arena	Holyoke, Mass.	2,000
Watres Armory	Scranton, Pa	7,000
Westchester County Center	White Plains, N. Y.	3,500
Winterland Arena	San Francisco, Cal.	7,500

OUTDOOR ARENAS—UNITED STATES

Briggs Stadium	Detroit, Mich.	60,000
Comiskey Park	Chicago, Ill.	50,000
Crosley Field	Cincinnati, Ohio	29,980
Fenway Park	Boston, Mass.	35,200
Forbes Field	Pittsburgh. Pa.	33,750
Miami Stadium	Miami, Fla.	16,000
Municipal Stadium	Cleveland, Ohio	77,700
Philadelphia Stadium	Philadelphia, Pa.	120,000
Roosevelt Stadium	Jersey City, N. J.	40,000
Sicks' Stadium	Seattle, Wash.	25,000
Soldiers Field	Chicago, Ill.	120,000
Wrigley Field	Chicago, Ill.	38,600
Yankee Stadium	New York, N. Y.	72,000
Shea Stadium	Flushing, N. Y.	55,600

INDOOR AND OUTDOOR ARENAS—FOREIGN

Acho Stadium	Lima, Peru	15,000
Amor Bahn	Munich, Germany	10,000
Araneta Coliseum, Quezon City	Philippine Islands	36,000
Arena Africion	Pachuca, Mexico	2,000
Arena Coliseo	Acapulco, Mexico	3,000
Arena Coliseo	Guadalajara, Mexico	7,000
Arena Coliseo	Mexico City	11,000
Arena Coliseo	Monterrey, Mexico	7,000
Arena Coliseo	Obregon, Mexico	3,000
Arena Colon	Colon, Panama	5,000
Arena Isabel	Cuernavaca, Mexico	3,000
Arena Lerdo	Lerdo, Mexico	2,000
Arena Progreso	Saltillo Mexico	1,000
Arena Puebla	Puebla, Mexico	5,000
Arena San Pedro	San Pedro, Mexico	500
Ausstellungs-Halle	Dusseldorf, Germany	8,000
Ausstellungs-Halle	Munich, Germany	3,000
Aztec Stadium	Mexico City	60,000
Brabourne Stadium	Bombay, India	8,000
Cirkus Krone	Munich, Germany	3,000
Civic Auditorium	Honolulu, Hawaii	5,000
Club Olimpico	Durango, Mexico	2,000
Deutschlandholle	Berlin, Germany	18,000
Dubois Arena	Essen, Germany	25,000
Durban City Hall	Durban, South Africa	5,000
Earls Court	London	18,000
Edmonton Gardens	Edmonton, British Columbia	8,500
Eisstadion	Vienna, Austria	12,000
Ernst Merck Halle	Hamburg, Germany	8,000
Escobar Stadium	San Juan, Puerto Rico	18,000
Estadio Norte	Rosario, Argentina	10,000
Estadio Saltillo	Saltillo, Mexico	8,000
Europa Halle	Dusseldorf, Germany	12,000
Exhibition Gardens	Vancouver, British Columbia	4,000
Fest Halle	Frankfort, Germany	10,000
Forum	Montreal, Canada	14,000
Freiluft-Ring	Krefeld, Germany	6,000
Funkturm-Hallen	Berlin, Germany	4,000
Gabriel Stadium	Port-au-Prince, Haiti	30,000
Gimnasio Nacional	Panama City, Panama	2,500
Gran Stadium	Havana, Cuba	35,000
Gruga-Halle	Essen, Germany	8,000

		Seating Capacity
Happy World Arena	Singapore	10,000
Harringay Arena	London, England	10,900
Hiram Bithorn Municipal Stadium	San Juan, Puerto Rico	20,000
Ice Palace	Tokyo, Japan	5,000
Kampfbahn Rote Erde	Dortmund, Germany	40,000
Kittikachorn Stadium	Bangkok, Thailand	20,000
Kolner Eisstadion	Cologne, Germany	12,000
Kolner Messe-Halle	Cologne, Germany	8,000
Korakuen Stadium	Tokyo, Japan	50,000
Kosnien Stadium	Osaka, Japan	60,000
LaLaguna Auditorium	Torreon, Mexico	6,000
La Macarena	Panama City, Panama	8,000
Lumpinee Boxing Stadium	Bangkok, Thailand	60,000
Luna Park	Buenos Aires, Argentina	29,000
Maple Leaf Gardens	Toronto, Canada	15,000
Melbourne Stadium	Melbourne, Australia	13,500
Merdeka Stadium	Singapore	30,000
Messe-Halle	Frankfurt, Germany	10,000
Messe-Halle	Hanover, Germany	40,000
Mexico City Arena	Mexico City	18,000
Mishinomiya Ball Park	Osaka, Japan	40,000
Municipal Auditorium	Osaka, Japan	10,000
Municipal Gymnasium	Colon, Panama	1,000
Namba Stadium	Osaka, Japan	30,000
National Arena	Aruba, N. W. I.	5,000
National Stadium	Bangkok, Thailand	70,000
Nueva Circa	Caracas, Venezuela	12,000
Olympia, The	London, England	8,000
Olympia Stadion	Berlin, Germany	55,000
Olympic Stadium	Panama City Panama	10,000
Ostsee Halle	Kiel, Germany	8,500
Pacaembu Stadium	Sao Paulo, Brazil	60,000
Palais des Sports	Paris, France	18,000
Plaza De Toros Torreon	Torreon, Mexico	7,000
Radreenbahn Mungersdorf	Cologne, Germany	25,000
Rajadamern Stadium	Bangkok, Thailand	72,000
Ramat Gan Stadium	Haifa, Israel	15,000
Rand Stadium	Johannesburg, South Africa	30,000
Rheinhalle	Dusseldorf, Germany	4,000
*River Plate Stadium	Buenos Aires, Argentina	110,000
Rizal Arena	Manila	11,000
Rote Erde Stadium	Dortmund, Germany	26,000
Rugby Stadium	Tokyo, Japan	40,000
Schlachthof Halle	Hamburg, Germany	15,000
Sports Arena	Tokyo, Japan	10,000
Sports Palace	Havana, Cuba	10,000
Sports Palace	Rome, Italy	16,500
Sportpalast	Berlin, Germany	5,600
Stadion Mungersdorf	Cologne, Germany	50,000
Stadio Am Stcora	Calgari, Italy	22,000
Stadio Olympic	Caracas, Venezuela	40,000
Stadium Negara	Singapore	12,000
Stadium, The	Liverpool, England	9,000
Stadt Halle	Hanover, Germany	4,000
Sydney Stadium	Sydney, Australia	15,000
Trujillo Stadium	Trujillo, Dominican Republic	18,000
Ullevi Stadium	Gothenburg, Sweden	55,000
VFR-Platz	Mannheim, Germany	30,000
Waldbuhne	Berlin, Germany	25,000
Wembley Stadium	London, England	100,000
Westfalen Halle	Dortmund, Germany	18,000
White City Stadium	London	46,000

*Has only had amateur boxing and Olympic games boxing.

HEAVYWEIGHT CHALLENGERS WHO WERE UNDEFEATED WHEN THEY FOUGHT FOR TITLE

*John L. Sullivan
*James J. Jeffries
Bill Squires
*James J. Jeffries (Twice)
Luis Angel Firpo
*Rocky Marciano
#Pete Rademacher
Roy Harris
*Ingemar Johansson
Tom McNeeley
*Cassius Clay

*Won Championship. #First professional bout.

MEN WHO WERE UNDEFEATED WHEN THEY WON WORLD TITLES

Abe Attell (featherweight), Jimmy Barry (bantamweight), Jimmy Carruthers (bantamweight), Cassius Clay (heavyweight), Nonpareil Jack Dempsey (middleweight), Jim Jeffries (heavyweight), Ingemar Johansson (heavyweight), Kid Lavigne (lightweight), Jack McAuliffe (lightweight), Rocky Marciano (heavyweight), Willie Pep (featherweight), Eder Jofre, (bantamweight), Pascual Perez (flyweight), Tommy Ryan (welterweight), John L. Sullivan (heavyweight), Vic Toweel (bantamweight), and Kid Williams (bantamweight).

Of this group only McAuliffe, Sullivan, Pep, Toweel, Carruthers, Marciano and Johansson had not been held to a draw at the time of winning their titles.

AGES AT WHICH HEAVYWEIGHT TITLES WERE WON

Bob Fitzsimmons, Jack Johnson and Jess Willard, each at 37, were the oldest world heavyweight kings to enter the roped square in defense of their crown. Here is the age of champion and challenger for each title bout in which a championship changed hands, since Sullivan whipped Ryan:

Paddy Ryan, 30; John L. Sullivan, 23.
John L. Sullivan, 34; James J. Corbett, 26.
James J Corbett, 31; Bob Fitzsimmons, 35.
Bob Fitzsimmons, 37; James J. Jeffries, 24.
Tommy Burns, 27; Jack Johnson, 30.
Jack Johnson, 37; Jess Willard, 33.
Jess Willard, 37; Jack Dempsey, 24.

Jack Dempsey, 31; Gene Tunney, 28.
Max Schmeling, 25; Jack Sharkey, 28.
Jack Sharkey, 30, Max Schmeling, 27.
Jack Sharkey, 31; Primo Carnera, 27.
Primo Carnera, 28; Max Baer, 25.
Max Baer, 26; James J. Braddock, 30.
James J. Braddock, 32; Joe Louis, 23.
Louis retired in 1949. Charles won the N.B.A. title by beating Jersey Joe Walcott. Then Ezzard Charles clinched more honors by defeating Joe Louis in the latter's comeback attempt—Charles' age, 29.
Joe Walcott, 37½.
Rocky Marciano, 29.
Floyd Patterson, 21; Rewon Title, 25.
Ingemar Johansson, 26.
Sonny Liston, 28.
Cassius Clay, 22.

CHAMPIONS WHO REGAINED TITLES

HEAVYWEIGHTS: Floyd Patterson became the first man to regain the heavyweight championship when he knocked out Ingemar Johansson in 1:51 of the fifth round at the Polo Grounds in New York City on June 22, 1960.

LIGHT HEAVYWEIGHTS: None. Jimmy Slattery was recognized by the N.B.A. after he defeated Maxie Rosenbloom on August 30, 1927. He lost his claim when beaten by Tommy Loughran on December 12, 1927. Then, after Loughran gave up the title, Slattery won the recognition of the N. Y. Commission when he beat Lou Scozza on February 10, 1930. He lost this title when beaten by Rosenbloom on June 25, 1930.

MIDDLEWEIGHTS: Stanley Ketchel won title by beating Mike (Twin) Sullivan on Feb. 22, 1908. Lost title to Billy Papke on Sept. 7, 1908, rewon title from Papke on Nov. 26, 1908.

After Ketchel's death Papke reclaimed title and was generally recognized as champion. He lost this title when beaten by Cyclone Johnny Thompson on Feb. 11, 1911. Later that year Thompson, no longer able to make the weight limit, gave up the title and Papke again claimed it. He lost title to Frank Klaus on Mar. 5, 1913.

Tony Zale won title by beating Georgie Abrams on Nov. 28, 1944, lost it to Rocky Graziano on July 16, 1947, then rewon it from Graziano on June 10, 1948.

Ray Robinson won title from Jake LaMotta on Feb. 14, 1951, lost it to Randy Turpin on July 10, 1951, then regained it from Turpin on Sept. 12, 1951. He retired on Dec. 18, 1952 and came back three years later to rewin the title by beating Carl (Bobo) Olson on Dec. 9, 1955. On Jan 2, 1957, he lost the title on a decision to Gene Fullmer, and on May 1, 1957, kayoed Fullmer in the fifth round to win the middleweight title for the fourth time.

Losing the title to Carmen Basilio on Sept. 23, 1957, Robinson gained the middleweight title for the fifth time when he defeated Basilio on a fifteen round decision, March 25, 1958.

On April 7, 1962 Paul Pender rewon the title from Terry Downes who had stopped Paul the previous year in ten rounds. Pender won a fifteen round decision in Boston, Mass.

Oct 21, 1965, Dick Tiger of Nigeria regained the title by gaining the unanimous decision in 15 rounds from Joey Giardello in Madison Square Garden.

On September 29, 1967, Emile Griffith, Weehawken, N.J., regained the world title in Shea Field, Flushing, N.Y., by gaining the unanimous decision over Nino Benvenuti, Italy in 15 rounds.

WELTERWEIGHTS: Billy Smith won title by defeating Danny Needham on Dec. 14, 1892, lost title to Tommy Ryan on July 26, 1894, then in 1896, after Ryan gave up title to compete as a middleweight, Smith reclaimed title. He then lost it to Jim Ferns on Jan. 15, 1900.

Jim (Rube) Ferns won title by beating Billy Smith on Jan. 15, 1900. He lost the title to Matty Matthews on Oct. 16, 1900, then regained it from Matthews on May 24, 1901.

Joe Walcott won title from Jim Ferns on Dec. 18, 1901, lost it to Dixie Kid on April 30, 1904. When the Dixie Kid outgrew the class, Walcott reclaimed title in December 1904 and lost it to Honey Mellody on Oct. 16, 1906.

Jackie Fields won title by beating Joe Dundee on July 25, 1929, lost it to Young Jack Thompson on May 9, 1930. He rewon it by beating Lou Brouillard on Jan. 28, 1932 and lost it to Young Corbett III on Feb. 22, 1933.

Young Jack Thompson won title by beating Jackie Fields on May 9, 1930, lost it to Tommy Freeman on Sept. 5, 1930 and rewon it from Freeman on April 14, 1931. Thompson then lost it to Brouillard on Oct. 23, 1931.

Jimmy McLarnin won title from Young Corbett III on May 29, 1933, lost it to Barney Ross on May 28, 1934 and regained it from Ross on Sept. 17, 1934. McLarnin lost it back to Ross on May 28, 1935. Ross then lost the title to Henry Armstrong on May 31, 1938.

Johnny Saxton won the title by beating Kid Gavilan on Oct. 20, 1954, lost the title to Tony DeMarco on April 1, 1955, then rewon it by beating Carmen Basilio on March 14, 1956. Basilio regained title, knocking out Saxton in nine rounds on September 12, 1956.

Benny Paret won the title by beating Don Jordan on May 27, 1960. He lost the title when he was knocked out by Emile Griffith on April 1, 1961. then regained the title by beating Griffith on September 30, 1961.

On March 24, 1962, Griffith rewon the title by knocking out Paret in the 12th round. Paret died ten days later of injuries received in the bout.

Emile Griffith lost the title to Luis Rodriguez on March 21, 1963 in Los Angeles, Calif. then on June 8 in Madison Square Garden he became the first to win the welter crown three times by outpointing Rodriguez in fifteen rounds.

On July 14, 1966, after successfully defending his middleweight title against Joey Archer, Griffith, following a court decision, relinquished his welterweight title since he could not hold two titles at the same time under the boxing law.

LIGHTWEIGHTS: Tony Canzoneri won title by beating Al Singer on Nov. 14, 1930 and lost it to Barney Ross on June 23, 1933. After Ross gave up title to fight as a welterweight Canzoneri defeated Lou Ambers in an elimination bout to regain title on May 10, 1935. He then lost the title to Ambers on Sept. 3, 1936.

Lou Ambers lost title to Henry Armstrong on Aug. 17, 1938, but rewon it from Armstrong on Aug. 22, 1939.

Bob Montgomery won title by defeating Beau Jack on May 21, 1943, after the retirement of Sammy Angott. He lost title to Jack on Nov. 19, 1943, and rewon it from Jack on March 3, 1944.

James Carter won title from Ike Williams on May 25, 1951, lost it to Lauro Salas on May 14, 1952, rewon it from Salas on Oct. 15, 1952, lost it to Paddy DeMarco on March 5, 1954, and regained it from DeMarco on Nov. 17, 1954.

Carlos Ortiz regained the lightweight crown, defeating Ismael Laguna by unanimous decision, 15 rounds, November 13, 1965, in San Juan, Puerto Rico.

FEATHERWEIGHTS: George Dixon won title by beating Fred Johnson on June 27, 1892, then lost it to Solly Smith on Oct. 4, 1897. After Smith gave up the title, Dixon beat Dave Sullivan and reclaimed crown on Nov. 11, 1898. He lost title to Terry McGovern on Jan. 9, 1900.

Joey Archibald won title in elimination bout by defeating Mike Belloise on Oct. 17, 1938. He lost it to Harry Jeffra on May 20, 1940, then regained it from Jeffra on May 12, 1941.

Willie Pep won title by beating Chalky Wright on Nov. 20, 1942, lost it to Sandy Saddler on Oct. 29, 1948, then won it back from Saddler on Feb. 11, 1949. Saddler rewon it from Pep on Sept. 8, 1950.

BANTAMWEIGHTS: Pete Herman won title from Kid Williams on Jan. 9, 1917. He

then lost it to Joe Lynch on Dec. 22, 1920, and rewon it from Lynch on July 25, 1921, but lost it to Johnny Buff on Sept. 23, 1921. Joe Lynch rewon title from Buff on July 10, 1922.

Sixto Escobar won title from Tony Marino on Aug. 31, 1936, lost it to Harry Jeffra on Sept. 23, 1937, and rewon it from Jeffra on Feb. 20, 1938.

Manuel Ortiz won title from Lou Salica on Aug. 7, 1942, lost it to Harold Dade on Jan. 6, 1947 and rewon it from Dade on March 11, 1947.

FLYWEIGHTS: Pone Kingpetch became the first man to regain the flyweight title and complete the cycle of all divisions when he outpointed Fighting Harada in fifteen rounds at Bangkok, Thailand on January 12.

After losing the title on a first round knockout to Hiroyuki Ebihara in Tokyo in 1963, Kingpetch won back the title for a second time when he outpointed Ebihara in 15 rounds in Bangkok on January 23, 1964.

On April 23, 1965, Kingpetch lost the title to Salvatore Barruni by a decision in 15 rounds, in Rome, Italy.

CHAMPIONS WHO RETIRED IN THE RING

HEAVYWEIGHTS—Jess Willard quit at the end of the third round in his bout with Jack Dempsey in Toledo, O. on July 4, 1919. Willard took a terrific beating.

Sonny Liston retired at the end of the sixth round against Cassius Clay claiming an injury to his shoulder February 25, 1964.

LIGHT HEAVYWEIGHTS—None.

MIDDLEWEIGHTS—Marcel Cerdan quit at the end of the ninth round in his bout with Jake LaMotta in Detroit, Mich. on June 16, 1949. Cerdan had suffered a dislocated shoulder early in the bout.

Paul Pender quit at the end of the ninth round in his bout with Terry Downes in London, England on July 11, 1961. Pender suffered a badly cut left eye and fatigue.

WELTERWEIGHTS—None.

LIGHTWEIGHTS—None.

FEATHERWEIGHTS—Solly Smith quit at the end of the fifth round in his bout with Dave Sullivan in Coney Island, N. Y. on September 26, 1898. Smith broke his left arm.

Willie Pep quit at the end of the seventh round in his bout with Sandy Saddler in New York City, N. Y. on September 8, 1950. Pep suffered a dislocated shoulder.

Hogan (Kid) Bassey quit at the end of the thirteenth round in his bout with Davey Moore in Los Angeles, Calif. on March 18, 1959. Bassey was badly cut over his right eye.

Sugar Ramos failed to answer the bell for the twelfth round in his bout with Vicente Saldivar in Mexico City, Mexico on September 26, 1964. Ramos had taken a bad beating.

BANTAMWEIGHTS—Robert Cohen quit at the end of the sixth round in his bout with Mario D'Agata in Rome, Italy on June 29, 1956. Cohen had taken a bad beating.

FLYWEIGHTS—Jackie Brown quit at the end of the second round in his bout with Benny Lynch in Manchester England on September 8, 1935. Brown had been floored a number of times and had taken a bad beating.

HEAVYWEIGHT CHAMPIONSHIP COMEBACKS

James J. Corbett made two attempts to regain the title. In the first he was stopped by James J. Jeffries in 23 rounds at Coney Island, N. Y. on May 11, 1900. Corbett was then 33 years old. Three years later he was again stopped by Jeffries, this time in ten rounds, at San Francisco, Calif., on August 14, 1903.

Bob Fitzsimmons made one attempt to regain the heavyweight title. He also was stopped by Jeffries in San Francisco in the eighth round on July 25, 1902. Bob was then 40 years old.

Jeffries also made an attempt to regain the title in a comeback after six years of retirement at the age of 35 and was stopped by Jack Johnson in 15 rounds at Reno, Nevada on July 4, 1910. Jeffries had retired undefeated in March, 1905.

Jack Dempsey was the next to attempt to regain the title. He was 32 years old when he was outpointed in ten rounds by Gene Tunney in the famous "Battle of the Long Count" in Chicago, Ill., on September 22, 1927.

Max Schmeling attempted to regain the title. He was 32 years old and an ex-champion for six years when he was knocked out by Joe Louis in the first round at Yankee Stadium, New York City on June 22, 1938.

Louis, after retiring undefeated, attempted a comeback after two years and was outpointed by Ezzard Charles in 15 rounds at Yankee Stadium in New York on September 27, 1950. Joe was then 36 years old.

Charles holds the record with three attempts to regain his lost crown. On June 5, 1952 he was outpointed by Jersey Joe Walcott in 15 rounds at Philadelphia, Pa. Charles was then 30 years old.

In 1954 he had two chances against Rocky Marciano in Yankee Stadium, New York, losing a 15-round decision on June 17, and on September 17, he was knocked out in eight rounds. Charles was then 33 years old.

Jersey Joe Walcott, who won the heavyweight crown in his fifth attempt, made one bid to regain the title. He was 39 years old when he was knocked out by Rocky Marciano in the first round in Chicago, Ill. on May 15, 1953.

Floyd Patterson became the first man to regain the heavyweight title when on June 20, 1960 at the age of 25 he knocked out Ingemar Johansson in the fifth round at the Polo Grounds, New York City, to recapture the crown he had lost the year before.

RETIRED UNDEFEATED WORLD CHAMPIONS

HEAVYWEIGHTS

James J. Jeffries, June 9, 1899 to July 2, 1905. After holding the title for six years and defending the same against all-comers, retired, after cleaning up the field. Public opinion forced him to make a comeback five years later in 1910, in an attempt to wrest the title from Jack Johnson. Jeffries was unsuccessful

Gene Tunney, September 23, 1926 to July 1928. After defeating Tom Heeney, in his second defense of the title, Tunney retired at th age of thirty.

Joe Louis, June 22, 1937 to March 1, 1949. After 25 successful defenses of the title, Louis announced his retirement. He came back on September 27, 1950 and was defeated by Ezzard Charles in an attempt to regain the title.

Rocky Marciano, September 23, 1952 to April 27, 1956. After six successful defenses of his crown Marciano announced his retirement at the age of thirty-three.

LIGHT HEAVYWEIGHTS

Philadelphia Jack O'Brien, December 20, 1905 to November 28, 1906. O'Brien stepped up to fight Tommy Burns for the heavyweight title, vacating his own crown.

Jack Delaney, July 16, 1926 to June, 1927. Delaney outgrew the division and gave up the title.

Tommy Loughran, October 7, 1927 to July 18, 1929. After defending his title successfully against James J. Braddock his sixth defense, Loughran gave up the title to compete as a heavyweight.

John Henry Lewis, October 31, 1935 to Janu-

ary 25, 1939. Lewis gave up the title when he fought Joe Louis for the world heavyweight title.

Billy Conn, July 13, 1939 to June 18, 1941. Conn gave up the title when he fought Joe Louis for the world heavyweight title.

Archie Moore, December 17, 1952 to February 10, 1962. After the NBA had withdrawn recognition from Moore as champion in 1960, he continued to be recognized by the world's other boxing bodies until February 1962, when they also withdrew their recognition.

MIDDLEWEIGHTS

Bob Fitzsimmons, January 14, 1891 to March 17, 1897. Fitzsimmons gave up the title to fight James J. Corbett for the heavyweight title.

Tommy Ryan, February 25, 1898 to August 4, 1907. Ryan retired at the age of thirty-seven.

Stanley Ketchel, November 26, 1908 to October 15, 1910. Ketchel was champion when he was shot and killed in Conway, Missouri.

Mickey Walker, December 3, 1926 to June 19, 1931. Walker gave up the title when he outgrew the class.

Marcel Thil, June 11, 1932 to September 23, 1937. Thil vacated the title after he was knocked out by Fred Apostoli in a non-title bout.

Billy Soose, May 9, 1941 to November, 1941. Soose, recognized by New York and E.B.U. as world champion, vacated the title when he outgrew the class.

Ray Robinson, September 12, 1951 to December 18, 1952. Robinson announced his retirement after failing in an attempt to win the light heavyweight title from Joey Maxim. He later made a comeback and went on to regain the middleweight title twice more. Robinson also retired as welterweight champion, the only man to retire undefeated as champion in two classes.

Paul Pender announced his retirement on May 7, 1963. Pender had held the title from April 7, 1962.

WELTERWEIGHTS

Kid McCoy, March 2, 1896. McCoy never attempted to defend the title after winning it from Ryan as he outgrew the class shortly after winning the crown.

Dixie Kid, April 30, 1904 to October 3, 1904. Kid outgrew the class and gave up title.

Mike (Twin) Sullivan, April 23, 1907 to November 5, 1908. Sullivan gave up his title due to an eye injury but continued to box until 1913.

Marty Servo, February 1, 1946 to August 15, 1946. Servo announced his retirement due to an eye injury.

Ray Robinson, December 20, 1946 to February 14, 1951. Robinson gave up title when he knocked out Jake LaMotta to win the world middleweight title.

Carmen Basilio, September 12, 1956 to September 23, 1957. Basilio relinquished his title when he defeated Ray Robinson to win the world middleweight ittle.

Emile Griffith, who while welterweight champion won the middleweight title from Dick Tiger, retired from the welter class, after successfully defending the middleweight crown against Joey Archer. He won the welterweight title when he stopped Benny Paret, April 1, 1951; lost it to Paret, September 30, 1961; regained it from Paret on March 24, 1962; lost it to Luis Rodriguez, March 21, 1963; regained it from Rodriguez, June 8, 1963 and relinquished it July 14, 1966 to keep only the middleweight title under court orders.

LIGHTWEIGHTS

Jack McAuliffe, October 29, 1886 to September 30, 1897. McAuliffe retired undefeated at the age of thirty-one.

Benny Leonard, May 28, 1917 to January 15, 1925. Leonard made a comeback as a welterweight in 1931.

Barney Ross, June 23, 1933 to September 12, 1933. Ross gave up the title after successfully defending against Tony Canzoneri, due to his trouble in making the weight.

Sammy Angott, December 19, 1941 to November 13, 1942. Angott announced his retirement, but six months later make a comeback and continued to fight until 1950.

FEATHERWEIGHTS

Young Corbett, November 28, 1901 to November 17, 1902. Corbett outgrew the class.

Johnny Dundee, July 26, 1923 to August 10, 1924. Dundee relinquished the title as he outgrew the class.

Louis (Kid) Kaplan, January 2, 1925 to April 1927. Kaplan gave up the title when he outgrew the class.

Battling Battalino, September 23, 1929 to January 27, 1932. The boxing commissions deprived Battalino of his title after a No-Contest fight with Freddie Miller in Cincinnati. However, Battalino did not give up his claim until March 2, 1932.

Henry Armstrong, October 29, 1937 to December 5, 1938. Armstrong was the only man in boxing history to hold three world championships at the same time. He gave up the feather crown, after winning the welter and lightweight titles, and twice defending the welterweight crown. He never defended the featherweight title.

Sandy Saddler, September 8, 1950 to January 1957. Saddler suffered an eye injury in an automobile accident and retired from the ring.

Vicente Saldivar, September 26, 1964–October 14, 1967—Saldivar won the title when he stopped Sugar Ramos in the 12th round in Mexico City. After stopping Howard Winstone in 12 rounds in Mexico City, Saldivar announced his retirement in the ring.

BANTAMWEIGHTS

George Dixon, June 27, 1890 to October 23, 1890. Dixon gave up the title when he outgrew the class limit which at that time was 114 pounds.

Jimmy Barry, December 6, 1897 to September 1, 1899. Barry retired undefeated at the age of twenty-nine.

Terry McGovern, September 12, 1899 to December 22, 1899. McGovern gave up the title when he outgrew the class.

Joe Bowker, October 17, 1904 to 1905. Bowker never defended the title as he outgrew the class shortly after winning it.

Jimmy Walsh, October 20, 1905 to December 7, 1906. Walsh gave up the title when he fought Abe Attell for the world featherweight crown.

Charley (Phil) Rosenberg, March 20, 1925 to February 4, 1927. Rosenberg was deprived of the title when he failed to make the weight for a scheduled title match against Bushy Graham.

Bushy Graham, May 23, 1928 to 1929. Graham outgrew class. He was not recognized world-wide.

Bud Taylor, June 24, 1927 to August 21, 1928. Taylor claimed title at same time as Graham. He was recognized only by the NBA.

Sixto Escobar, February 20, 1938 to October 4, 1939. Escobar vacated title when outgrew the class.

Jimmy Carruthers, November 15, 1952 to May 6, 1954. Carruthers announced his retirement due to eye trouble. He made a comeback as a lightweight in 1961.

Joe Becerra, July 8, 1959 to Augst 30, 1960. Becerra announced his retirement following a knockout by Eloy Sanchez in a non-title fight. Becerra had been talking of retiring after Walter Ingram died following their bout the previous year.

FLYWEIGHTS

Pancho Villa, June 18, 1923 to July 14, 1925. Villa was champion at the time that he died of blood poisoning.

Fidel LaBarba, January 21, 1927 to August 23, 1927. LaBarba announced his retirement to enter Stanford University. He later made a comeback as a featherweight.

Corporal Izzy Schwartz, December 16, 1927 to August 22, 1929. Schwartz was never recognized world-wide. He gave up the title as he outgrew the class.

Benny Lynch, September 8, 1935 to June 29, 1938. Lynch failed to make the weight for a title bout against Jackie Jurich in Scotland and gave up the title.

Rinty Monaghan, March 23, 1948 to April 25 1950. Monaghan announced his retirement at the age of thirty.

HEAVYWEIGHT TITLE BOUT REFEREES

Perhaps no referee will ever approach the record of Arthur Donovan for the number of heavyweight championship bouts handled. The third man in the ring on fourteen such occasions, his unprecedented total was mainly due to the prolificness with which Joe Louis defended his title for more than a decade.

Listed below are the heavyweight championship bout referees since the Sullivan-Ryan battle in 1882 and the number of times they were the third man.

14—Arthur Donovan.
7—Ruby Goldstein.
4—Jim Jeffries, Frank Sikora.
3—Eugene Corri, Ed Graney, Eddie Joseph, George Siler, Ed Smith.
2—George Blake, Georges Carpentier, Jack Daugherty, Barney Felix, Frankie Fullam, Sam Hennessey, Hugh McIntosh, Dave Miller, Jack Welch, Charley White, Dave Krause, 2, Jersey Joe Walcott, 2, Harry Kessler, 2.
1—Dave Barry, Al Berl, *Alex Brewster-Jack Hardy, Frankie Brown, Mushy Callahan, Billy Cavanaugh, Zack Clayton, Mark Conn, Harry Corbett, Jim Crowley. Charley Daggert, Jack Downey, Prof. John Duffy, Harry Ertle, Charles Eyton.

John Fitzpatrick, Ed Forbes, Johnny Gallagher, Frank Gilmer, Johnny Haukaup, Honest John Kelly, Harry Gibbs, Irvin Kutcher, Tommy Loughran, Jack McAvoy, Johnny Martin, Arthur Mercante, H. C. Nathan, Maurice Nicord, Ollie Pecord, Pop Reilly, Tex Rickard, Leo Shea, Jack Silvers, George Smith.

Gunboat Smith, Tommy Thomas, R. P. Watson, Clarence Rosen, Buck McTiernan, Ted Waltham, Tony Warndorf, Billy Reagan.

Ted Waltham, Harry Kessler, Johnny Lo Bianco.

***Two referees officiated in the 1882 Sullivan-Ryan bout.**

LARGEST FEE PAID TO A REFEREE

Largest fee paid to a referee in modern boxing was $5,000 plus $5,000 expenses, to Jack Dempsey, for his work in the Ceferino Garcia-Glen Lee middleweight title bout held at Manila, The Philippines, December 23, 1939. Garcia kayoed Lee in 13 rounds.

Dempsey was paid the same sum, $5,000, to referee the Chavez-Escobar bout on April 7, 1940 in Caracas, Venezuela, and $5,000 for expenses.

Third largest fee paid to a referee in modern boxing was $2,500, to George V. Blake, for his work in the Max Schmeling-Young Stribling heavyweight championship fight at Cleveland, Ohio, July 3, 1931. With 14 seconds of the fifteenth and final round to go, Referee Blake stopped the fight, awarding Schmeling a technical knockout over Stribling.

Jack Dempsey received the same amount to referee the Rex Layne-Ezzard Charles bout in Ogden, Utah, August 8, 1952.

Fourth largest fee was paid to Nat Fleischer, $1,200 to referee the Simon Chavez vs. Joey Archibald fight in Caracas, Venezuela, July 9, 1939. Also $1,000 to cover air travel and hotel expenses.

Fifth largest was paid to Ted Waltham of England who received $1,000 and all expenses to referee the Cohen-Songkitrat bout for the world bantamweight title vacated by Jimmy Carruthers .The bout took place in Bangkok, Sept. 19, 1954.

The same amount was paid to Nat Fleischer to referee the bout in Portland, Oregon, between Gus Lesnevich and Joe Kahut.

SUPER CHAMPIONS

Only a handful of men in the history of boxing have been able to hold more than one championship in the eight recognized divisions Two of them, Bob Fitzsimmons and Henry Armstrong held three. Armstrong held them simultaneously.

FITZSIMMONS, BOB

	Year Won
Middleweight	1891
Light heavyweight	1903
Heavyweight	1897

ARMSTRONG, HENRY

*Featherweight	1937
*Lightweight	1938
*Welterweight	1938

*Held simultaneously.

DIXON, GEORGE

Bantamweight	1890
Featherweight	1891, 1897 and 1898

McGOVERN, TERRY

Bantamweight	1899
Featherweight	1900

RYAN, TOMMY

Welterweight	1894
Middleweight	1897

*CANZONERI, TONY

Featherweight	1928
Lightweight	1930 and 1935

*Also held junior welterweight title twice.

BROUILLARD, LOU

Welterweight	1931
*Middleweight	1933

*New York state recognition.

*ROSS, BARNEY

	Year Won
**Lightweight	1933
**Welterweight	1934 and 1935

*Also held junior welterweight title.

**Held simultaneously.

WALKER, MICKEY

Welterweight	1922
Middleweight	1926

JEFFRA, HARRY

Bantamweight	1937
Featherweight	1940

ROBINSON, RAY

*Welterweight	1946
*Middleweight	1951

1951 (twice), 1956, 1957 and 1958-60.

*Held simultaneously. Won middleweight title five times

BASILIO, CARMEN

*Welterweight	1955 and 1956
*Middleweight	1957

FIGHTING HARADA

Flyweight	1962
Bantamweight	1965

*Held simultaneously.

EMILE GRIFFITH

Welterweight	1961
Middleweight	1966

Griffith held titles simultaneously following his defeat of Dick Tiger on April 26, 1966, until a court order forced him to give up his welterweight title, July 14, 1966.

RECORD ROUNDS FOUGHT FROM 1887

Rds.	Result	Opponents	Year
110	Draw	Andy Bowen vs. Jack Burke	1893
106	Draw	Jake Kilrain vs Jem Smith	1887
100	Draw	Patsy Kerrigan vs. Danny Needham	1890
91	Draw	Tommy White vs. Dan Daly	1890
85	Won	Andy Bowen vs. Jack Everhardt	1893
80	Draw	Alec Greggrains vs. Buffalo Costello	1892
80	Draw	Ike Weir vs. Frank Murphy	1889
77	Draw	Kid Lavigne vs. George Siddons	1887

77	Draw	Cal McCarthy vs. Jimmy Reagan	1888
77	Kayo	Harry Sharpe vs. Frank Crosby	1893
76	Kayo	Tommy Ryan vs. Danny Needham	1891
75	Draw	Dal Hawkins vs. Fred Bogan	1889
75	Kayo	John L. Sullivan vs. Jake Kilrain	1889
74	Draw	Jack McAuliffe vs. Jem Carney	1887
70	Draw	George Dixon vs. Cal McCarthy	1890
70	Draw	Young Griffo vs. Young Pluto	1889
65	Kayo	Jack Jackson vs. Hank Griffin	1899
64	Draw	Jack McAuliffe vs. Billy Myer	1889
61	Draw	Jim Corbett vs. Peter Jackson	1891
61	Draw	Ike Weir vs. Jack Havlin	1887
57	Draw	Tommy Ryan vs. Jimmy Murphy	1889
56	Draw	Solly Smith vs. George Siddons	1892
55	Draw	Kid Lavigne vs. George Siddons	1887
54	Draw	Tommy White vs. Tommy Morgan	1889
50	Draw	Alec Greggains vs. Buffalo Costello	1892
49	Kayo	Joe Jeanette vs. Sam McAvey	1909
49	Kayo	Jack Slavin vs. Billy Smith	1891
49	Draw	Tommy White vs. George Siddons	1891
48	Kayo	Andy Bowen vs. Austin Gibbons	1891
47	Kayo	Jack McAuliffe vs. Jimmy Carroll	1890
47	Draw	Young Mitchell vs. Jack Hall	1887
46	Kayo	Tommy Ryan vs. M. Shaughnessey	1889
45	Draw	Mont. Jack Sullivan vs. Nat Dewey	1907
45	Kayo	Nonpareil Dempsey vs. Johnny Reagon (Title)	1887
44	Kayo	Jake Kilrain vs. George Godfrey	1891
43	Draw	Andy Bowen vs. Charley Johnson	1890
42	Kayo	Frankie Conley vs. Monte Attell	1910
42	Foul	Joe Gans vs. Battling Nelson	1906
42	Kayo	Young Gardiner vs. Charley Goldman	1904
41	Kayo	Dick Hyland vs. Leach Cross	1909
40	Kayo	Ad Wolgast vs. Battling Nelson	1910
40	Draw	Billy Murphy vs. Johnny Murphy	1892
40	Dec.	Geo. Dixon vs. Johnny Murphy	1890
40	Draw	Young Mitchell vs. Peter Boland	1887

Monte Attell was knocked out by Frankie Conley, Los Angeles, Cal., February 22, 1910, 42 rounds.

McCarthy-Reagan fight was on a barge off Staten Island, N. Y., on July 4, 1888. Both bumped heads, knocking each other out. The referee called it a "draw."

Joe Gans won on a foul from Battling Nelson in the 42nd round at Goldfield, Nev., Sept. 3, 1906.

On June 1, 1904, Charley Goldman and Young Gardiner fought 42 rounds in Brooklyn in the back room of a tavern. The bout ended in a knockout, Gardiner winning.

Leach Cross vs. Fighting Dick Hyland, June 26, 1909, Colma, Cal. Cross was knocked out in the forty-first round. Cross received $316.

Oscar Gardner fought J. Van Heest, March 29, 1894, 41 rounds. The referee ruled the fight no contest.

The last scheduled 45 round bout took place on April 5, 1915 at Havana, Cuba for the heavyweight title, between Jack Johnson and Jess Willard. Willard scored a knockout in the 26th round.

BOXING'S TWENTY-YEAR MEN

Boxing as the sport of baseball, has produced few men who campaigned professionally over a span of twenty or more years. Here is the list:

		Years
Mace, Jem	1855–1890	34
Mendoza, Daniel	1786-1820	35
Faulkner, Tom	1758–1791	34
Azteca, Kid	1929-1961	33
Fitzsimmons, Bob	1882-1914	33
Johnson, Jack	1897-1928	32
Bibi, Caro	1934-1964	31
Dobbs, Bobby	1884-1915	31
Baldwin, Caleb	1786-1816	31
Gunther, George	1895-1925	31
Palmer, Pedlar	1891-1919	29
Van Klavern, Bep	1928-1956	29
Bird, Billy	1920-1948	28
Zwick, Phil	1925-1952	28
Fair, Tommy	1926-1953	28
Moore, Archie	1936-1963	28
Collyer, Sam	1866-1892	27
Sullivan, John L.	1878-1905	27
Dempsey, Jack	1914-1940*	27
Britton, Jack	1905-1930	26
Donovan, Mike	1866-1891	26
Murphy (Torpedo), Billy	1881-1906	26
McCoy, Kid	1891-1916	26
Brown, Panama Al	1919-1944	26
Lavigne, George	1885-1910	26
Williams, Kid	1910-1935	26
Castillo, Luis	1939-1961	26
Pep, Willie	1940–1966	26
(Retired, 1959; resumed boxing, 1965; engaged in exhibitions between 1960 and 1965)		
Robinson, Ray	1940-1965	25
Carroll, Jimmy	1872-1896	25
Griffo, Young	1887-1911	25
Houck, Leo	1902-1926	25
White, Charley	1906-1930	25
Sullivan, Jack (Twin)	1898-1922	25
Gans, Italian Joe	1910-1934	25
Schmeling, Max	1924-1948	25
Owen, Tom	1796-1820	25
Levinsky, Battling	1906-1929	24
Slavin, Frank	1885-1907	24
Walcott, Jersey Joe	1930-1953	24
Goldswain, Jack Jr.	1896-1919	24
Harvey, Len	1920-1942	23
Caunt, Ben	1835-1857	23
Cook, George	1916-1939	23
Morgan, Tod	1920-1942	23
Thompson, Cyclone Johnny	1892-1914	23
Dundee, Johnny	1910-1932	23
Sys, Karel	1932-1954	23
Langford, Sam	1902-1924	23
Elliott, Jim	1860-1882	23
Wills, Harry	1910-1932	23
Flynn, Jim	1901-1923	23
Goss, Joe	1859-1881	23
Galvan, Otilio	1941-1963	23
Broughton, Jack	1729-1750	22
Berg, Jackie Kid	1924-1945	22
Perry, William	1836-1857	22
Walcott, Joe	1890-1911	22
Besselmann, Joseph	1930-1951	22
Daly, George	1930-1951	22
Craig, Frank	1891-1912	22
Moody, Frank	1914-1936	22
Nelson, Battling	1896-1917	22
Blackburn, Jack	1902-1923	22
Kansas, Rocky	1911-1932	22
Corbett, Young III	1919-1940	22
Tarleton, Nel	1926-1947	22
Dussart, Kid	1937-1958	22
Burns, Tommy	1900-1920	22
McTigue, Mike	1909-1930	22
Leonard, Benny	1911-1932	22

Ryan, Tommy	1887-1907	21
Otto, Young	1903-1923	21
Ritchie, Willie	1907-1927	21
Moore, Memphis Pal	1913-1933	21
Smith, Mysterious Billy	1891-1911	21
Basham, Johnny	1909-1929	21
Young, Terry	1902-1922	21
Glynn, Johnny	1910-1930	21
Silvers, Pal	1926-1946	21
Dixon, George	1886-1906	21
Maher, Peter	1888-1908	21
Brown, Natie	1928-1948	21
Wright, Chalky	1928-1948	21
Godoy, Arturo	1931-1951	21
Marcel, Kid	1932-1952	21
Carpentier, Georges	1907-1927	21
King, John	1927-1947	20
Gains, Larry	1923-1942	20
Farmer, Frank	1911-1930	20
Smith, Denver Ed.	1881-1900	20
Roderick, Ernie	1931-1950	20
Saad, Arthur (Ginger)	1932-1951	20
Matthews, Harry Kid	1937-1956	20
Romero, Luis	1939-1958	20
Lewis, Ted Kid	1910-1929	20
Olson, Carl (Bobo)	1945-1964	20

*Dempsey appeared in many exhibitions from 1931 through 1940.

NEW YORK BOXING LAWS

The Horton Law—Governed boxing in New York State from November, 1896 to August 30, 1900, when it went out of existence with the Kid McCoy vs. James J. Corbett fight at Madison Square Garden.

The Lewis Law—Repealed the Horton Law in 1900.

The Horton Law permitted fights to be conducted in New York State without any limit to the number of rounds to be fought and permitted decisions by referees and the posting of forfeits and side bets. The clubs did not have to pay license fees and the sport was not controlled by a state commission.

From 1900 to 1911, boxing was staged in New York on Club Membership basis.

The Frawley Law brought back boxing to New York State in 1911 and permitted boxing without decisions and limited them to ten rounds with a boxing commission in charge. The Frawley Law was repealed and went out of existence on November 15, 1917.

On February 5, 1918, The People vs. Packey O'Gatty. Anti-boxing law violation section 1710 Penal Code. Anti-boxing law violation upheld by Supreme Court Justice Peter A. Henrick, who rules that the repeal of Boxing law automatically ruled out membership boxing in New York.

The Walker Law went into effect on May 24, 1920, and the provisions included 15 rounds to a decision and supervision by a commission. It has served as a pattern for world wide boxing.

September 1, 1920—Boxing Commission took up its duties under Walker Law. Walter Hooke resigned as secretary of Army, Navy and Civilian Board of Boxing Control to enable him to accept post as commissioner.

September 1, 1920—First licenses issued in the following order:

Clubs—Madison Square Garden, New York City; Queensberry A. C., Buffalo; Velodrome A. C., Buffalo.

Referees—William J. Brown, Garrison, N. Y.; John J. Donnelly New York City; Edward Forbes, Brooklyn; Jack Skelly, Yonkers, N. Y.; William F. McPartland, New York City; Louis White, New York City.

Judges—William Muldoon, Purchase, N. Y.; Joseph Ruddy, New York City; Charles Thorley, New York City; Martin McCue, New York City.

Seconds—John Welling, Frank Welling, H. C. Materne, Anthony Amedo, Sam Goodman, all of New York City.

Physician—Dr. William F. Walker, Mount Vernon, N. Y.

Managers—William Gibson, Al Weill, Leo P. Flynn, Edward A. Mead, Charles J. Harvey, John J. Dorman, Thomas L. Walsh, all of New York City.

Trainers—Joe Malone, Sam Deutsch, Dai Dollings, Walter Eckert, Eugene F. Jeffrey, all of New York City.

Boxers—Jack Dempsey, Salt Lake City; Andy Chaney, Baltimore; Tommy Noble, England; Pete Hartley, New York City; Sammy Nable, New York City; Robert Hansen, Brooklyn; Joe Welling, Beechurst, N. J.; Joe Benjamin, California; Johnny Dundee, West Orange, N. J.

Timer—George H. Muth.

Commission—Joseph Johnson, chairman; Edward W. Ditmars, Walter G Hooke.

License Commission—Lawrence McGuire, chairman; Captain Walsh and Captain D Walker Wear.

Secretary of the License Commission—Harry Lyons, New York City.

September 17, 1920—First fight card staged by the Madison Square Garden Sporting Club at Madison Square Garden.

Main Event—Johnny Dundee vs. Joe Welling, 135 pounds, at 3 o'clock. Fifteen rounds. Referee, Bill Brown. Judges, William Muldoon and Charles F. Thorley. Timer, George Muth. Announcer, Joe Humphreys.

Preliminaries—Joe Benjamin vs. Pete Hartley, 10 rounds; Andy Chaney vs. Tommy Noble, 10 rounds; Bobby Hansen vs. Sammy Nable, 6 rounds.

Promoter—Tex Rickard.

The Simpson-Brundage Bill reorganized the New York State Boxing Commission. It went into effect May 14, 1921. Under this law wrestling as well as boxing was placed in the hands of an unpaid commission and the office of the three commissioners, who were paid an annual salary of $5,000 each, was abolished. Three Deputy Commissioners at salaries of $4,000 each were appointed. The Walker Law was not changed by the reorganization.

In 1936 a bill was passed giving the Chairman a salary of $7,500 and the other Commissioners $50 for each meeting they attend.

The chairman receives $19,500 as annual salary.

In 1948 Col. Eagan adopted his 4 points scoring system supplementing the round by round scoring in New York.

In 1949 Governor Dewey appointed a nine-man Medical Advisory Board with Dr. Frank Ferlaino as its head. Dr. Mal Stevens now heads the Board.

In August, 1949, Boxing Commission adopted compulsory boxers' insurance for all fighters on each card, the fee to be taken off the net In case of death the estate receives $5,000.

In 1951 the Walker Law was amended to enable finger printing and the chairman's salary was raised to $13,500 from a previous $9,500.

In 1951 the New York Commission adopted the compulsory 8-count rule in knockdowns. This is waived in a championship fight.

The Commission also instituted a compulsory 30-days suspension for any fighter who is knocked out.

The use of 8-oz. gloves is also compulsory in all fights except championship bouts in which 6-oz. gloves must be used.

The No-foul rule was adopted March 23, 1930. The bandage rule was amended to give more to fighters on February 25, 1938.

N. Y. Legislature passed a rule signed by Gov. Lehman to tax gross receipts of all N. Y. fights, to include radio and TV with live gate on May 14, 1942.

Ban on insignia on robes or trunks was adopted on November 23, 1940.

The 3 knockdown rule was adopted on February 27, 1957.

On April 27, 1962 a rule was adopted granting permission to the ringside doctor to enter the ring during any round to examine an injured boxer and to order the referee to stop the fight if necessary.

June 8, 1963, the use of four ropes in all New York rings was adopted.

June 8 1963, the Commission ordered the use of 8 ounce gloves in all championships and other matches.

In 1965, the N. Y. Commission adopted a rule that requires a referee to continue the count over a knocked down boxer after the bell sounds ending the last round.

The regulations which now rule boxing in New York and throughout America, are offshoots of those originally formulated by W. A. Gavin, a Britisher who came to the U. S. in 1919 to organize a social club featuring boxing.

Gavin came with a plan to build an International Sporting Club in exclusive Madison Avenue, along the lines of the famous National Sporting Club of London. He made contacts with men of wealth and they subscribed $1,500 each for memberships which money was to go for the purchase of a site and a building.

To carry out his plan, he announced the engagement of Tex Rickard as the matchmaker when the club was completed, thus adding interest and through Tex's contacts, getting the support of Wall Street businessmen.

Special rules for boxing were written by Gavin and his associates and within a few weeks, the hustling Englishman, aided by Tex O'Rourke whom he appointed secretary and Ned Brown, publicity director, obtained "angels" from whom he collected $382,000.

Gavin had an idea that because his organization was to be a social club with membership admission, he could carry on, but he soon learned that boxing was illegal due to the shelving of the Frawley Law and that the State legislators would first have to make it legal through a new law before he could operate.

He organized a group of 300, went to Albany and with the aid of James J. Walker, had a bill introduced to have boxing legalized. When passed, it became known as the Walker Law.

Rickard acted quickly when the bill was passed. He quit Gavin and through his friend Frank Armstrong, leased Madison Square Garden. Thus when boxing became legal in 1920, Tex had a monopoly on a million dollar industry because the Garden was the best arena to stage boxing and the biggest. Hence Gavin was shunted out of the picture and decided on a hasty exit to Engand.

When those who had bought membership demanded to know what had become of their money and an accounting was requested of the huge sum collected, Gavin took the first boat for England and left his "pals" stranded after declaring that the money was spent in "entertaining" state legislators. When asked what this entertainment was, he declared, "just common graft to have the bill passed. There is no money left."

Boxing under Rickard was an immediate success and in a short time, Massachusetts and other states followed New York's lead and boxing became legal in the majority of states where prior to the Gavin movement it was banned.

FAMOUS FIGHTING FISTS

One of the most interesting collections dealing with the history of Boxing is the exhibit of the casts of life sized FAMOUS FIGHTING FISTS. These Famous Fists may be seen at the office of the Ring Magazine, at Madison Square Garden.

The fists are the hobby of Dr. Walter H. Jacobs, a New York dentist, who boxed as an amateur and then became interested in improving the boxers' mouthguard.

The famous fists of the outstanding boxers of the past and present day are now saved for all time. Louis — Dempsey — Tunney — Armstrong — Dundee — Leonard — Zivic — Attell — Ross — Walker, Jack Johnson and 80 others are all part of the collection. The collection includes the fists of three of our last bare-knuckle fighters—Jack McAuliffe, undefeated lightweight champion (1897); Johnny Reagan, who fought the great Nonpareil Jack Dempsey 45 rounds; and Bob Cunningham who fought the last fight on the turf in America (1893).

With this collection boxing preserves the powerful fist of Paul Berlenbach, the classic hands of fast Billy Conn, the small but strong maulers of Tony Canzoneri, and many others.

FATALITIES IN TITLE BOUTS

There have been three deaths from injuries in the ring in world title bouts.

On Dec. 6, 1897 Jimmy Barry knocked out Walter Croot in 20 rounds at London, England. Croot dying of a brain injury. Barry had claimed the bantamweight title when George Dixon outgrew the division and his knockout of Croot in an international bout gained him undisputed possession of the title.

Ray Robinson, in his first defense of the welterweight title on June 24, 1947 at Cleveland, Ohio, stopped Jimmy Doyle in eight rounds, Doyle dying of injuries

1962—Benny Paret (welterweight champion) died of injuries received in kayo, losing title to Emile Griffith, New York City.

1963—Davey Moore (featherweight champion) died of injuries received in kayo, losing the title to Sugar Ramos, Los Angeles.

TRAGIC ENDINGS OF FAMOUS FIGHTERS

1856—**Yankee Sullivan (former American heavyweight champion) killed or committed suicide, San Francisco, Calif.**

1863—**Jim Elliott (former American heavyweight champion) shot and killed in gun brawl, Chicago, Ill.**

1903—Joe Goddard (heavyweight) fatally shot during election riot at Camden N J

1910—**Stanley Ketchel (world middleweight champion) fatally shot, Conway, Mo.**

1913—Jim Barry (heavyweight) fatally shot **in brawl, Panama.**

1917—Al Palzer (heavyweight) **shot to death by father in family squabble, Minnesota.**

1917—Les Darcy (middleweight) **died of fever** and mental breakdown, Memphis, Tenn.

1918—Eddie Campi, shotgun accidentally discharged while on hunting trip near Holliston, California.

1921—**Austin Rice was run over by his own truck at New London, Conn.**

1924—Bill Brennan (heavyweight) fatally shot **by thug, New York City, N. Y.**

1925—**Battling Siki (former world light-heavyweight champion) shot to death, New** York City, N. Y

1925—Pancho Villa (world flyweight champion) died from blood poisoning caused by an infected tooth following fight with Jimmy McLarnin, San Francisco, Calif.

1926—**Harry Greb (former world middleweight champion) died following eye operation, Atlantic City, N. J.**

1927—Bartley Madden (heavyweight) died of fractured skull after fall, Washington, D. C.
1927—Tiger Flowers (former world middleweight champion) died from effects of eye operation, New York City, N. Y.
1927—Amos Kid Carlin (bantamweight) drowned, New Orleans, La.
1932—Johnny Grosso (heavyweight) shot by thug, Mount Vernon, N. Y.
1933—William Lawrence (Young) Stribling (heavyweight) fatally injured in motorcycle accident, Atlanta, Ga.
1934—Nate Siegel (welterweight) fatally shot by gunman, Revere, Mass.
1935—Alex Hart (lightweight) committed suicide, New York City, N. Y.
1936—Billy Papke (former world middleweight champion) committed suicide, Newport, Calif.
1936—Napoleon Jack Dorval (heavyweight) killed in airplane crash, Pennsylvania.
1940—Kid McCoy (former world welterweight and middleweight champion) committed suicide, Detroit, Mich.
1942—Young Perez (former world flyweight champion) murdered by Nazis in Germany.
1942—Chuck Wiggins (heavyweight) died of fractured skull resulting from fall, Indianapolis, Ind.
1942—Ben Foord (heavyweight) killed himself after suffering wounds in World War II, Capetown, South Africa.
1943—Tommy Tucker (light heavyweight) died in airplane crash, Florida.
1943—Bobby Garcia (featherweight) killed by railroad train, Baltimore, Md.
1943—Kid Francis (bantamweight) murdered by Nazis in Germany.
1945—Al Davis (middleweight) shot and killed by holdup men, Brooklyn, N. Y.
1946—Jack Johnson (former world heavyweight champion) killed in automobile accident, Raleigh, N. C.
1949—Vince Foster (welterweight) killed in automobile accident, Pipestone, Minn.
1949—Marcel Cerdan (former world middleweight champion) died in airplane crash, Azores.
1951—Stanley (Rocky) McKay (Panamanian featherweight champion) was killed in an automobile accident, Colon, Panama.
1951—Ernie Vigh (middleweight) was killed in an automobile accident, New York, N. Y.
1952—Dave Sands (British Empire middleweight champion and Australian middleweight, light heavyweight and heavyweight titleholder) was killed when a truck he was driving overturned, Dundog, Newcastle, New South Wales.
1953—Don Lee (middleweight), a victim of a mistake, died of a bullet wound, Los Angeles, Cal.
1954—Harry Gordon (bantamweight), committed suicide, Los Angeles, Cal.
1954—Roger Bernard (lightweight), died in a fall from a third floor hotel room, Flint, Mich
1954—Johnny Greco (former Canadian welterweight champion) died in an automobile accident near Montreal, Canada.
1956—Joe Mandot (lightweight) drowned in Bayou St. John, New Orleans, La.
1957—Eddie Murdock (welterweight) died in an automobile accident, Mojave, Calif.
1957—Chalky Wright (former featherweight champion) accidentally drowned in bathtub in Los Angeles, Calif.
1960—Ruddel Stitch (welterweight), drowned while attempting rescue in Ohio River.
1961—Al Guido (lightweight) shot and killed by his wife in West Milford, N. J.
1961—"Irish" Bob Murphy (light heavyweight) killed in an auto accident in Boston, Mass.
1962—Patsy Brannigan (lightweight) killed by a railroad train in Pittsburgh, Pa.
1963—Billy Bello (welterweight) died in New York City from an overdose of narcotics.
1963—Bobby Horn (middleweight) was killed in an auto accident in Eugene, Oregon.
1966—Chic Calderwood (British Light Heavyweight Champion) was killed in auto accident in Scotland.

RING DEATHS IN 1967

Udine, Italy—Thomas Mission, 19 years old, Ljubljana, a Yugoslav amateur, died from injuries suffered when he was knocked out by Antonio Matassio of Italy. He died on July 2.

Jan. 21—Gerard O'Brien, 19 years old, from Dublin, Ireland, competing in a sub-novice event died from a brain injury. (Amateur)

Mar. 14—At Port Elizabeth, South Africa, Young Clay, a bantamweight whose correct name is Wiseman Dunjane, boxing in a South African bantamweight title bout, was knocked out in the sixth round and died shortly after.

Dec. 21—A Thai boxer, Thirachai Voravudhi, 18 years old, died in Bangkok from injuries received in his Thai style bout from Rungfar Borkhowsaw, 24, in a flyweight 5 round bout.

RING DEATHS

(Amateur and Professional)

1945	6	1951	12	1957	8	1963	10
1946	14	1952	17	1958	9	1964	15
1947	11	1953	22	1959	11	1965	7
1948	14	1954	8	1960	10	1966	9
1949	18	1955	10	1961	10	1967	4
1950	11	1956	11	1962	14		

DEATHS OF PROMINENT BOXING FIGURES IN 1967

October 19—Garland "Rip" Randall, Tyler, Texas welterweight, was killed in Viet Nam while a member of the U.S. Armed forces.

Eddie Moy, a prominent, busy operative in boxing in pre-world war days, died in his native Hazleton, Pa., home in April. He fought in the United States, Canada, Australia, New Zealand, Samoa, Fiji Islands and England.

He passed away at the age of 75 in the Trenton Hospital, Trenton, N.J.

April 29—Irish Bobby Brady, former feather and lightweight, a good boxer and hard puncher in the 1920–1930 era, died in Jersey City. He had been ill for some time.

K.O. Willie Loughlin, 79 years old, died in Philadelphia during April following a long illness. He was a good welter and middleweight boxer during and after World War One. He hailed from Bethlehem, Pa.

Willie fought among other stars, Benny Leonard, Mike O'Dowd, Ted Kid Lewis, and Jack Britton. He appeared against a number of champions and top notchers.

Albert W. Thoma, a trainer for the Newark A.C., in Springfield, died in St. Mary's Hospital of Orange, N.J., March 26 at the age of 69. He was an amateur featherweight and lightweight champion of New Jersey before World War One and turned pro after the war.

He trained Phil Scott, Pete Latzo, Tom Heeney and Steve Hamas, among the top fighters of that era. He was a native of Germany and came to the U.S. in 1905.

Art Shires, baseball star who also engaged as a pro fighter, died of lung cancer in Italy, Texas, at the age of 60. His death took place on July 11 in his home state.

On July 13—in the Roosevelt Hospital of New York, world famous Col. Eddie Eagan,

former Olympic champion boxer, Olympic champion bobsled competitor and chairman of the New York Athletic Commission passed away from a heart attack. He had been ill for a few weeks.

Eagan was one of the best amateur athletes developed in the United States. He was a colorful personality. He was born in Colorado and during his early career as a student, he engaged in a match with Jack Dempsey, an exhibition in which he showed considerable skill.

Later he fought as an amateur in England where he was a Rhodes scholar and at Yale from which college he graduated. He was a gold medal winner in Antwerp Olympic Games. He was a veteran of World War One and Two. He graduated from Colorado University prior to entering Yale.

Gypsey Daniels, born in Cardiff, Wales, a product of the Welsh and British boxing booths, died in his native land during April. When he came to America he fought under the management of the colorful Jimmy Johnston, who steered him into many lucrative bouts. He had Gypsey parade the streets.

On May 21, Dan Parker, famed New York Sports Editor, died in Waterbury, Conn., at the age of 73 from cancer. The 6 feet 4 inches sports writer was noted for his campaign against unscrupulous fight managers and for his attacks on gangsters in the sport.

Jimmy Joyce, 47 years old, who had 78 pro fights in the mid-1940s, died in Gary, Indiana. He had 41 victories, 42 defeats and 5 draws. He fought between 1941 and 1947 as a lightweight.

Bombardier Billy Wells, 79 years old, died, June 12 in London. He won the British heavyweight title in 1911. He won his first boxing title in 1909, the heavyweight championship of India. He defended the British title 13 times.

Sam Mosberg, a New Yorker who won the Olympic gold medal as a flyweight in 1920 at Antwerp, died at the age of 71. He was the last of three U.S. Olympic champions that included besides himself, Eddie Eagan and Frankie Genaro.

On July 2, Thomas Mission, Holman Williams, star middleweight of the thirties and forties, was killed in a blaze in Akron, Ohio. He started his career in 1932 and ended it in 1947. He was killed in a social club in which he was the maintenance man on week ends and in which he lived on Friday and Saturday nights. His body was found behind a charred bar.

Pat Daly, 37 years old, a former lightweight from Greater Cincinnati, died in Christ Hospital on July 28. He refereed many fights.

On July 30 Risko Lukkokonen of Finland dropped dead from a heart attack. He had been flyweight and bantamweight champion of Europe. He retired in 1966. He died in Helsinki.

Nov. 8—Sammy Mandell, former lightweight champion, 63 years old, died in his home in Oak Park, a suburb of Chicago, Ill. He died from a cerebral hemorrhage.

Frank Moran, who fought Jess Willard and Jack Johnson and was a top heavyweight during the White Hope era, died in Los Angeles from a heart attack. For many years after retirement he was in the movies. He died on December 18 at the age of 81.

MOST CONSECUTIVE WINNING STREAKS

Name:	Total Bouts	Draws or No Dec.	Years
Bagwell, Hal	180	5	1938-1948
McFarland, Packy	97	5	1905-1915
Dyer, Fred	*94	9	1908-1912
Robinson, Ray	91	3	1943-1951
Wilde, Jimmy	*88	1	1911-1914
Gine, Jaime	87	9	1954-1960
Wolgast, Ad	85	9	1906-1912
Pep, Willie	73	1	1943-1948
Barry, Jimmy	**70	9	1891-1899
Loi, Duilio	69	5	1952-1960
Docusen, Maxie	65	3	1943-1949
Chocolate, Kid	*66	1	1928-1930
Pep, Willie	*62	0	1940-1943
Salvatore Burruni	61	0	1960–1965
Montanez, Pedro	61	4	1932-1937
*Nino Benvenuti	61	0	1961-1965
Graham, Billy	*58	6	1941-1945
Miller, Freddie	57	1	1928-1930
Costantino, Lulu	*56	4	1939-1942
Stribling, Young	56	1	1927-1929
Nicolino Loche	54	9	1960–1964
Ray, Elmer	53	0	1943-1948
McAuliffe, Jack	**53	9	1884-1896
Scholz, Gustav	*53	4	1948-1958
Mitri, Tiberio	*52	3	1946-1950
Flanagan, Del	*52	1	1947-1951
Matthews, Harry	52	2	1946-1951
Perez, Pascual	*50	1	1952-1958
Russo, Freddie	*51	2	1942-1945
Lynch, Benny	49	7	1932-1935
Marciano, Rocky	*49	0	1948-1954
*Eder Jofre	49	3	1957–1965
Sala, Lee	*48	0	1946-1948
Freeman, Tommy	47	7	1923-1926
Armstrong, Henry	46	0	1937-1939
Fusari, Charlie	*46	0	1944-1948
Steele, Freddie	46	1	1932-1937
Clark, Lamar	*46	1	1955-1960
Servo Marty	45	2	1938-1941
Delaney, Ronnie	45	2	1948-1955
Beauhuld, Billy	*44	4	1935-1937
*Jaime Valladares	44	5	1952–1963
Fox, Billy	*43	0	1943-1946
Fernandez, Jorge	*43	1	1953-1957
Galvani, Luis	*42	4	1943-1950
Root, Jack	*42	2	1807-1902
Harvey, Len	42	3	1922-1926

Name:	Total Bouts	Draws or No Dec.	Years
Sullivan, J. (Twin)	42	22	1901-1903
Kane, Peter	*41	0	1934-1937
Cerdan, Marcel	*41	0	1934-1938
Robinson, Ray	*40	0	1940-1942
Scalzo, Petey	40	2	1936-1938
Ochoa, Adalberto	*40	1	1950-1953
Saxton, Johnny	*40	1	1949-1953
*Gustav Scholz	40	3	1951–1957
Stribling, Young	39	5	1922-1923
Davis, Al	39	2	1937-1939
Olivera, Tony	*39	5	1937-1939
Duffy, Jimmy	*39	6	1909-1912
Prada, Alfredo	39	4	1952-1956
McAteer, Pat	*39	0	1952-1956
Luciano, Sonny	*39	2	1949-1950
Davey, Chuck	*39	2	1949-1952
Slattery, Jimmy	*38	0	1921-1923
Saddler, Sandy	38	1	1944-1946
Yarosz, Tommy	38	0	1942-1947
Sodano, Frankie	38	1	1948-1952
Docusen, Bernard	37	4	1944-1947
LaStarza, Roland	*37	0	1947-1949
Shapiro, Maxie	*37	1	1938-1939
Schott, Freddie	*37	1	1943-1945
Schoppner, Erich	*37	3	1956-1961
Loi, Duilio	37	1	1948-1952
Cohen, Robert	33	3	1951-1955
Lewis, John Henry	33	2	1936-1937
Humez, Charley	33	0	1950-1953
*Luis Folledo	33	1	1958–1960
Boon, Eric	32	4	1935-1937
Thompson, Federico	32	2	1958-1960
Vejar, Chico	*32	0	1950-1951
Keenan, Peter	*32	1	1948-1951
Cardell, Vic	*32	4	1947-1948
Hoxsey, Dixon	32	2	1952-1955
Mazzinghi, Guido	*32	0	1954-1957
Tunney, Gene	*32	1	1915-1922
Allen, Terry	*32	0	1942-1945
Clarence Forbes	32	7	1898-1900
Scanlon, Bobby	32	1	1954-1958
Arnold, Billy	*31	1	1943-1944
Walker, Buddy	*31	3	1939-1940
Canzoneri, Tony	*31	3	1925-1926
Drachmas, Andy	*31	1	1947-1949
Wilde, Jimmy	31	0	1915-1918
Berg, Jackie Kid	31	2	1926-1928

Waterman, Peter --	*31	1	1952-1956	Charron, Robert ---	*30	1	1942-1945
Gil, Cirilo ----------	*31	2	1952-1955	Greco, Johnny ----	30	2	1942-1944
Turner, Gil --------	*31	0	1950-1952	Dorrell, Artie ------	*30	2	1939-1941
*Horacio Accavallo	39	1	1960-1965	Melito, Leo --------	30	1	1945-1947
Archer, Joe --------	*30	0	1956-1961				
Torres, Battling ----	*30	0	1957-1959				

**—Entire career. *—At start of career.

UNDEFEATED THROUGHOUT CAREER

From out of the hundreds of thousands of men who have fought in the professional prize ring only four outstanding fighters in the modern history of boxing went through their careers without an official defeat.

	TB	KO	W	D	ND	L	KO by	W. Pct.
Marciano, Rocky, 1947-1955--------	49	43	6	0	0	0	0	1.000
McAuliffe, Jack, 1884-1897 --------	53	8	33	9	3	0	0	1.000
Foley, Larry (1866-1888) ----------	22	16	1	4	1	0	0	1.000
Barry, Jimmy, 1891-1899 ----------	70	39	20	9	2	0	0	1.000
Laszlo, Papp, 1957-1964 ----------	29	15	26	3	0	0	0	1.000

FATHERS AND SONS IN BOXING

Aaron (Barney, Young Barney)
Allen (Terry, Edward)
Barnes (Frankie Burns, George)
Beecher (Willie, George)
Berlenbach (Paul, Paul, Jr.)
Boardman (Sammy, Larry)
Britton (Jack, Bobby)
Brown (George, Mickey)
Burns (Frankie, Frankie, Jr.)
Cardoso (Enrique, Carlos)
Cerdan (Marcel and Marcel Jr.)
Crawford (Patsy, Mickey)
de la Fuentes (Bobo, Orlando)
Donovan (Mike, Arthur)
Famechon (Andre and Johnny)
Featherman (Walt, Johnny)
Fitzsimmons (Bob, Young Bob)
Gardner (Pat, George—Jimmy—Billy)
Gibbons (Mike, Jack)
Graziano (Fighting Nick Bob, Rocky)
Hyer (Jacob, Tom)
Jofre (Aristides, Eder)
Johnson (Phil, Harold)
Jones (Wishy, Danny)
Kelly (Spider, Billy)
Lightburn (Kid Babu, Ludwig—Percy)
London (Jack, Jack, Jr.—Brian)
McCarthy (Pat, Pat, Jr.)
McNeeley (Tom, Tom Jr.)
Mancini (Alf, Tony)
Manzanillo (Ricardo, Ricardo, Jr.)
Marino (Dado, Larry)
Miske (Billy, Young Billy)
Moyer (Harry, Denny, Phil)
Muche (Jim, Franck)
Munroe (Jack, Yg. Jack)
Panter (Ken, Garth—Dale)
Papke (Billy, Billy, Jr.)
Ramey (Wes, Wes, Jr.)
Retzlaff (Charley, Jim)
Ridgeway (Allie, Petey)
Robleto (Canto, Bobby)
Ruffin (Teddy Hubbs, Bobby)
Sam, Dutch (Samelias, Young Dutch Sam)
Sands (George, Ritchie, Ritchie—George—Clem—Dave—Alfie—Russell)
Sharkey (Jack, Jackie)
Sullivan (Battling, Johnny—Sammy)
Thompson (Bob, Young Jack)
Torres (Renato, Renato, Jr.—Moi)
Towel (Mike Frazer — Jimmy — Vic — Willie)
Van (Frankie, Frankie, Jr.)
Walcott (Jersey Joe, Jersey Joe, Jr.)
Weller (Emmett, Don)
Wolgast (Mickey Williams, Midget)
Wright (Eddie Bearcat, Eddie, Jr.)

TWIN BROTHERS IN BOXING

Barnes (Don, Ron)
De Hoyos (Rudy, Jesse)
Eddington (Don, Dan)
Evans (Warren, Frankie)
Harris (Harry, Sammy)
Hogue (Shorty, Big Boy)
Holt (Henry, Bobby)
King (Alex, Eric)
Kray (Reggie, Ronnie)
LaBroi (Gerald, John)
Milne (Ron, Bob)
Outhouse (Gale, Gayus)
Parker (Norm, Lloyd)
Perlick (Herman, Henry)
Pimental (Jesse, Jack, Lewis)
Smith (Albert, Jack)
Sullivan (Mike, Jack)
Tucker (Sanford, Stanley)
Weiss (Harvey, Moe)

DRAWS IN CHAMPIONSHIP FIGHTS

1860 **Heenan-Sayers (Heavyweight) 42 rds.**
1887 McAuliffe-Carney (Lightweight) 74 rds.
1888 Sullivan-Mitchell (Heavyweight) 39 rds.
1898 Lavigne-Daly (Lightweight) 20 rds.
1898 Walcott-Smith (Welterweight) 20 rds.
1898 Lavigne-Erne (Lightweight) 20 rds.
1899 Smith-McKeever (Welterweight) 20 rds.
1899 Erne-O'Brien (Lightweight) 25 rds.
1900 Forbes-Leon (Bantamweight) 20 rds.
1901 Attell-Dixon (Featherweight) 20 rds.
1903 Neil-Reagan (Bantamweight) 20 rds.
1904 Walcott-Dixie Kid (Welterweight) 25 rds.
1904 Gans-Walcott (Welterweight) 20 rds.
1905 Attell-Goodman (Featherweight) 15 rds.
1906 Attell-Herman (Featherweight) 20 rds.
1906 O'Brien-Burns (Heavyweight) 20 rds.
1908 Attell-Moran (Featherweight) 25 rds.
1908 Attell-Moran (Featherweight) 23 rds.
1912 Kilbane-Walsh (Featherweight) 12 rds.
1913 Kilbane-Dundee (Featherweight) 20 rds.
1915 Williams-Burns (Bantamweight) 20 rds.
1916 Williams-Herman (Bantamweight) 20 rds.
1922 Britton-Shade (Welterweight) 15 rds.
1925 Kaplan-Herman (Featherweight) 15 rds.
1927 Taylor-Canzoneri (Bantamweight) 10 rds.
1930 Genaro-Wolgast (Flyweight) 15 rds.
1931 Genaro-Ferrand (Flyweight) 15 rds.

1933 Jeby-Dundee (Middleweight) 15 rds.
1934 Brown-Angelmann (Flyweight) 15 rds.
1934 Thil-Candel (Middleweight) 15 rds.
1934 Rosenbloom-Knight (Light heavyweight) 15 rds.
1940 Garcia-Armstrong (Middleweight) 10 rds.
1940 Salica-Pace (Bantamweight) 15 rds.
1941 Scalzo-Zwick (Featherweight) 15 rds.
1949 Allen-Monaghan (Flyweight) 15 rds.
1955 Cohen-Toweel (Bantamweight) 15 rds.
1960 Fullmer-Giardello (NBA Middleweight) 15 rds.
1960 Fullmer-Robinson (NBA Middleweights) 15 rds.
1961 Loi-Perkins (NBA Junior Welterweight) 15 rds.
1963 Tiger-Fullmer (WBA Middleweight) 15 rds.

SOUTHPAW CHAMPIONS

Bettina, Melio—*Light Heavyweight
Brouillard, Lou—‡Middleweight and Welterweight
Carruthers, Jimmy—Bantamweight
Corbett III, Young—Welterweight
Elorde, Flash—Junior Lightweight
Flowers, Tiger—Middleweight
Ebihara, Hiroyuki—Flyweight
McCoy, Al—Middleweight
Miller, Freddie—Featherweight
Nichols, George—Light Heavyweight
Paterson, Jackie—Flyweight
Saldivar, Vicente—Featherweight
Wilson, Johnny—Middleweight
Fighting Harada—Bantamweight Champion

*Recognized as title holder in New York.
‡Recognized as middleweight title holder only in New York.

GIANT BOXERS

(TALLEST AND HEAVIEST FIGHTERS WHO HAVE CAMPAIGNED PROFESSIONALLY)

Anderson, Gil, 7 feet, 250 lbs.
Baer, Buddy, 6 feet, 6½ inches, 245 lbs.
Batiste, Leo, 6 feet, 10 inches, 315 lbs.
Beattie, Jim, 6 feet, 8 inches, 235 lbs.
Biggerstaff, Clyde, 6 feet, 3 inches, 340 lbs.
Brain, Ben, 6 feet, 4 inches, 230 lbs.
Campolo, Valentin, 6 feet, 3½ inches, 225 lbs.
Campolo, Vittorio, 6 feet, 6½ inches, 225 lbs.
Carnera, Primo, 6 feet, 5¾ inches, 267 lbs.
Clark, Roy Ace, 6 feet, 4 inches, 215 lbs.
Comiskey, Pat, 6 feet, 4½ inches, 208 lbs.
Crowell, Chuck, 6 feet, 5 inches, 225 lbs.
Cully, Jim, 7 feet, 4 inches, 275 lbs.
DeKuh, Arthur, 6 feet, 4 inches, 220 lbs.
Tony Doyle, 6 feet 4 inches, 198 lbs.
Dunkhorst, Ed, 6 feet, 3 inches, 290 lbs.
Freeman, Charles, 6 feet, 10½ inches, 320 lbs.
Fulton, Fred, 6 feet, 5½ inches, 227 lbs.
Godfrey, George, 6 feet, 3 inches, 245 lbs.
Hansen, Knute, 6 feet, 4 inches, 210 lbs.
Hogan, Eddie, 6 feet, 4 inches, 225 lbs.
Impellitierre, Ray 6 feet, 7½ inches, 270 lbs.
Johnson, Henry, 7 feet, 2 inches 265 lbs.
Lee, Robin "Tiny," 6 feet, 7 inches, 265 lbs.
Lenglet, Andre, 6 feet, 3 inches, 210 lbs.
Lewis, Terry, 6 feet, 7 inches, 240 lbs.
McAuliffe, Joe, 6 feet, 5 inches, 230 lbs.
McCarty, Luther, 6 feet, 4 inches, 205 lbs.
Maligoli, Milo, 7 feet, 270 lbs.
Marshall, Ben, 6 feet, 8 inches, 220 lbs.
Mathis, Buster, 6 feet, 3 inches, 242 lbs.
Moroz, Ben, 7 feet, 1 inch, 302 lbs.
Morris, Carl, 6 feet, 4 inches, 235 lbs.
Nova, Lou, 6 feet, 3 inches, 202 lbs.
O'Baldwin, Ned, 6 feet, 5 inches, 220 lbs.
Olson, Bruce, 6 feet, 4 inches, 265 lbs.
Parmentier, George, 6 feet, 6 inches, 240 lbs.
Perrins, Isaac, 6 feet, 3½ inches, 266 lbs.
Peterson, Big Boy, 6 feet, 5¼ inches, 205 lbs.
Plaacke, Harry J., 6 feet, 5¾ inches, 235 lbs.
Potgieter, Ewart, 7 feet, 2 inches, 326 lbs.
Petit, Jean, 6 feet, 6 inches, 220 lbs.
Manuel Ramos, 6 feet 2½ inches, 212 pounds
Randall, Jack, 6 feet, 8 inches, 220 lbs.
Redmond, Pat, 6 feet, 4 inches, 240 lbs.
Retzlaff, Charley, 6 feet, 3 inches, 198 lbs.
Rioux, Elzear, 6 feet, 4¼ inches, 248 lbs.
Roberti, Roberto, 6 feet, 3¾ inches, 224 lbs.
Ruggeriello, Salvatore, 6 feet, 3 inches, 204 lbs.
Sabedong, Kolo (Duke), 6 ft., 6 inches, 225 lbs
Santa, Jose, 6 feet, 6½ inches, 247 lbs.
Schneider, Ralph, 6 feet, 4 inches, 235 lbs.
Scott, Phil, 6 feet, 3 inches, 206 lbs.
Simon, Abe, 6 feet, 4 inches, 250 lbs.
Stokes, Neal, 6 feet, 6 inches, 160 lbs.
Stromquist, Gilbert, 6 feet, 8½ inches, 250 lbs.
Terrell, Ernest, 6 feet, 6 inches, 191 lbs.
Thompson, Elza, 6 feet, 4 inches, 225 lbs.
Thurman, Hank, 6 feet, 5 inches, 210 lbs.
Torrance, Jack, 6 feet, 4 inches, 240 lbs.
Trammell, Jack, 6 feet, 4½ inches, 200 lbs.
Tring, Tom, 6 feet, 5 inches, 252 lbs.
Von Porat, Otto, 6 feet, 3½ inches, 202 lbs.
Wells, Bombardier Billy, 6 ft., 3 inches, 186 lbs
Willard, Jess, 6 feet, 6¼ inches, 252 lbs.
Wills, Harry, 6 feet, 4 inches, 210 lbs.
Worlds, Clayton, 6 feet, 5 inches, 195 lbs.
Wright, Bearcat, 6 feet, 7 inches, 250 lbs.

FIVE FOREIGN HEAVYWEIGHT KINGS

There have been five foreigners who held the heavyweight crown: Fitzsimmons (England), Burns (Canada), Schmeling (Germany), Carnera (Italy), and Johansson (Sweden).

Fitzsimmons had taken out his U. S. naturalization papers prior to his victory over James J. Corbett but was not yet a citizen.

RECORD EXHIBITION GATES

The Jack Dempsey-King Levinsky four-round exhibition at the Chicago Coliseum, on February 18, 1932, drew a crowd of 23,322 paid admissions for a gross of $74,199.94. This represents the largest amount ever grossed from solely an exhibition. Dempsey received $33,000 and Levinsky $11,000.

On November 12, 1946, a crowd of 10,075 contributed $53,018 to see Joe Louis, heavyweight champion, in an exhibition spar six rounds at Honolulu, Hawaii. Louis received $25,000 for his four rounds with Cleo Everett and two with Wayne Powell. The total receipts was a record amount drawn for Honolulu.

FACTS WORTH KNOWING
(Famous Firsts)

First fight ever recorded: Cain vs. Abel.

(Early Hindu poem, Mahabaratta, boxing is mentioned.) This long ante-dated the Greeks, Romans and Egyptians.

First famous Greek fighter: Theagenes of Thaos, Champion of the Olympic Games, 450 B. C., winner of 1,406 battles with the Cestus, a heavy iron glove. Most of his opponents were killed in these fights.

First Ring Champion: Jim Figg of England, 1719.

First set of boxing rules and first set of boxing gloves: Made by James Broughton, 1743 (Aug. 10, 1743).

First legal action taken by any governing body to ban professional boxing was taken on April 14, 1743, when by an act of Parliament participation in a professional boxing bout was prohibited in England by law. This act

followed the unsatisfactory bout between Jack Slack and Jack Broughton.

First championship fight in America: Jacob Hyer beat Tom Beasley, 1816—Hyer won.

First mixed championship bout: Tom Cribb defeated Tom Molineaux, Dec. 10, 1810 Molineaux first American to box on foreign soil.

First Championship to be Won on a Disqualification Under Marquis of Queensberry Rules

On Nov. 11, 1898 at the Lenox A.C. in New York City George Dixon rewon the featherweight title when Dave Sullivan was disqualified by the referee when his seconds, led by his brother Spike entered the ring, in the tenth round.

First World Title Fights Held in Different Countries of the World

ARGENTINA—Pascual Perez vs. Leo Espinosa, Buenos Aires, Jan. 11, 1956.

AUSTRALIA—Tommy Burns vs. Bill Squires, Sydney, Aust., Aug. 24, 1908.

Bill Murphy and Young Griffo fought on Sept. 3, 1890 for what was advertised as a world featherweight title bout, but this was recognized only in Australia and not universally. Griffith won in 15 rounds.

BRAZIL—Eder Jofre vs. Piero Rollo, Rio De Janeiro, March 25, 1962.

CANADA—Jim Ferns vs. Matty Matthews, Toronto, May 24, 1901.

CUBA—Jess Willard vs. Jack Johnson, Havana, April 5, 1915.

ENGLAND—George Dixon vs. Nunc Wallace, London, June 27, 1890.

FRANCE—Tommy Burns vs. Jewey Smith, Paris, April 18, 1908.

FINLAND—Davey Moore vs. Ollie Maeki, Helsinki, August 17, 1962.

GERMANY—Harold Johnson vs. Gustav Scholz, Berlin, June 23, 1962.

GHANA—Sugar Ramos vs. Floyd Robertson, Accra, May 8, 1964.

IRELAND—Tommy Burns vs. Jem Roche, Dublin, March 17, 1908.

ITALY—Al Brown vs. Dom Bernasconi, Milan, March 18, 1933.

JAMAICA—Eddie Perkins vs. Bunny Grant, Kingston, April 18, 1964.

JAPAN—Yoshio Shirai vs. Dado Marino, Tokyo, May 19, 1952.

MEXICO—Tommy Freeman and Alfredo Gaona, Mexico City, March 1, 1931.

NIGERIA—Dick Tiger vs. Gene Fullmer, Ibadan, August 10, 1963.

PHILIPPINES—Ceferino Garcia vs. Glenn Lee, Manila, Dec. 23 1939.

SCOTLAND—Benny Lynch vs. Peter Kane, Glasgow, Oct. 13, 1937.

SPAIN—Freddie Miller vs. Jose Girones, Barcelona, Feb. 17, 1935.

SOUTH AFRICA—Petey Sarron vs. Freddie Miller, Johannesburg, Sept. 4, 1937.

THAILAND—Jimmy Carruthers vs. Chamrern Songkitrat, Bangkok, May 2, 1954.

URUGUAY—Pascual Perez vs. Oscar Suarez, Montivedo, June 30, 1956.

VENEZUELA—Pascual Perez vs. Ramon Arias, Caracas, April 19 1958.

WALES—Ike Williams vs. Ronnie James, Cardiff, Sept. 4, 1946.

United States and Possessions

UNITED STATES—Jack McAuliffe vs. Jem Cerney, Revere, Mass., Nov. 16, 1887.

HAWAII—Manuel Ortiz vs. David Kui Kong Young, Honolulu, May 30, 1947.

PUERTO RICO—Sixto Escobar vs. Lou Salica, San Juan, Feb. 21, 1937.

First Bare Knuckle Bout

First bare knuckle contest: The Duke of Albemarle's Footman and a Butcher. The Butcher won the fight. Date—1681.

First glove fight: Between two English boxers in Aux-la-Chapelle, France, on Oct. 8, 1818.

First champion to retire without defeat: Jim Figg, England, 1719-1730.

First American fighter to gain prominence in Europe—Bill Richmond, an American Negro.

First systematic boxing began in England, 1719.

First foreign boxer to invade America: James Deaf Burke, fought Samuel O'Rourke in New Orleans, May 6, 1836. Burke came from England.

First father and son in boxing match. Dutch Sam and Young Dutch Sam.

First famous brothers in ring history: Ancient Cain and Abel.

Modern bare knuckles: Tom and Harry Allen; Gloves: Jack and Mike Twin Sullivan.

First woman fighter: Elizabeth Wilkinson of Clerkenwell, Eng., 1722.

First U. S. Born Boxers

The first American born boxers were Negroes—Bill Richmond and Tom Molineaux. Both did most of their fighting in England. Richmond was known as the Black Terror.

He was the first American to box on foreign soil.

The first boxing trainer and physical culturist to make a study of handling fighters was Captain Robert Barclay. He attained fame in his field. He was Scottish born and educated in Cambridge University.

The first bout that aroused international interest, one in which an American champion was pitted against a British title holder, was that between Tom Sayers of England and John C. Heenan at Farnborough in 1860.

First School for Boxing

The first school for boxing in America was organized in America by William Fuller in New Orleans. He taught boxing to the sons of Louisiana's wealthy sportsmen.

First boxer to win over 100 bouts—Modern: by decision, Micky Ford Munger; by knockout, Georges Chaney, 102. Young Stribling was the first heavyweight to knock out more than 100 men.

First million dollar gate: Jack Dempsey, knocked out Georges Carpentier, 1921.

First fight to draw over 100,000 people: Dempsey vs. Tunney, 1926.

First Brazilian Champion

Eder Jofre is the first Brazilian boxer to gain a world championship. He won the bantam crown in the Botofogo Stadium of Rio de Janeiro on March 25, 1961 by stopping Piero Rollo in the tenth round.

The first world championship fight to be staged in Brazil, March 25, 1961, Eder Jofre of Sao Paulo vs. Piero Rollo of Italy.

First Mexican World Champion

Chalky Wright, born in Durango, Mexico—won world title from Joey Archibald, September 11, 1941 by K.O. in 11 rounds.

French Fighters

The first Frenchman to engage in a boxing bout was Petit, a giant who was stopped by Jack Slack on July 8, 1751 in the first international fight on record.

The first French fighters to campaign in the United States were Henri Piet and Young Adolph, welterweights, in 1909 and 1910. They fought at the old Long Acre A. C. in New York.

Louis de Ponthieu was brought over by Frank Erne in 1911 and fought a ten-rounder with Battling Nelson in Buffalo. Charley Ledoux next came over, in 1912, and fought Battling Reddy, Frank Conway and Kid Williams.

First world title won by a Frenchman was in 1920 when Georges Carpentier stopped Battling Levinsky on October 12 in Jersey City, N. J., in four rounds for the light heavyweight championship.

First title won by a Japanese—Yoshio Shirai who gained the flyweight title by defeating Dado Marino in Tokyo, May 19, 1952, 15 rounds.

First Open Air Arena

The first open air special built fight arena was that at Carson City, Nevada, for the Corbett-Fitzsimmons championship fight in 1897.

First Studio Championship Fight

Station TCN, Sydney, Australia. Alan Gibbards defeated Jackie Bruce over 15 rounds to retain his Australian Flyweight title. 300

invited guests. Former world bantamweight champion Jimmy Carruthers refereed. April 14, 1961.

Fatality

The first prize fight in America which resulted in a fatality occurred on September 13, 1842, in a bare knuckle battle between Chris Lilly, an Englishman and Tom McCoy, an Irish-American, on a field off Yonkers bordering on Hastings, N. Y. They were 140 pound fighters. McCoy died after being knocked out.

Manager Two Heavyweight Champions

William A. (Bill) Brady, was the only manager of two heavyweight world champions. First he handled James J. Corbett and then James J. Jeffries.

First Undefeated Retired Champion

First retired undefeated champion: Modern, Jack McAuliffe, lightweight. Champion of American.

George Dixon was the first modern boxer to regain his crown after losing it.

Jim Corbett was the first ex-heavyweight title holder and first challenger to box the titleholder twice for the crown.

Battling Jim Johnson was the first Negro to box another of his race for the heavy title Jack Johnson in 1913.

Fireman Jim Flynn was the first non-title holder to box one champion after another in the heavyweight class. He lost to Tommy Burns and Jack Johnson in his 2 attempts to win the title.

Jim Corbett was the first heavyweight champion who started as an amateur

First Three Title Fights in a Row

The series between Floyd Patterson and Ingemar Johansson marked the first time in the history of boxing that the same two men engaged in three straight championship contests. The dates were June 26, 1959; June 20, 1960 and March 13, 1961.

20 Seconds Return Clause

The first time a boxing commission placed in its rules for a world heavyweight title bout the "twenty seconds return" clause, was in the Patterson-Johansson championship match, March 13, 1961, in the Miami Beach Convention Hall. The Commission stipulated that in the event either fighter was knocked out of the ring, he would be given twenty seconds to return before he could be listed as a knockout victim.

Revised Rules in New Jersey

At Totowa, N. J. Gladiator Arena, June 8, 1962 the first boxing show under the revised rules of the New Jersey Boxing Commission were put into effect. These changes included the use of ten ounce gloves in all fights, the increase of the rest period between rounds from sixty to ninety seconds, and a visit to each corner by a doctor between each round.

In the first fight fought under these rules Charley Jordan of Paterson won the decision in four rounds over Sammy Richardson of Stamford, Conn.

Four Roped Ring Used in Championship Fight

June 8, 1963 in Madison Square Garden four ropes were used in a title fight for the first time as Emile Griffith regained the welterweight title by outpointing Luis Rodriguez.

This was also the first time eight ounce gloves were used in a title fight in New York State.

Three Different Decisions

The first time three different decisions were rendered in a fight was when Abe Attell and Jack Dempsey, a Colorado featherweight met on September 3, 1901 in Pueblo, the one just prior to the contest in which Abe won the crown by beating George Dixon.

The first verdict of the referee, favored Dempsey. Then he changed his mind and called the battle a draw. When the howl of the spectators showed their disapproval, the referee again altered his decision and the final one was a victory for Attell in twenty rounds. On October 20 at Cripple Creek, Attell won the championship.

First Barnstormer

First barnstorming champion: John L. Sullivan who fought 50 men, knocking out 49. He offered them $1,000 if they lasted four rounds and Tug Wilson was the only man to win the money.

First champion to enter the movies: James J. Corbett.

First champion to act on stage: John L. Sullivan.

Max Schmeling was the first German to win a world title. Paulino Uzcudun, the first Spaniard to get a title shot. Carpentier, the first Frenchman and Luis Firpo, the first Argentinian to receive a chance at the heavyweight crown.

Bill Brady was the first manager to manage two heavy champions. Corbett and Jeffries.

Tommy Burns was the first heavyweight champion to box on foreign soil.

First Boxing Book

First boxing book: "A treatise upon the useful science of defence," by Capt. Godfrey, 1747.

First boxing annual record book: "Boxiana," by Pierce Egan, 1812-1829.

First boxing magazine: "Boxing Reviewed," by Thomas Fewtrell, 1790.

First Fight Film

The first contest in which motion pictures were filmed for general display to the public, was the Fitzsimmons vs. Corbett bout at Carson City, Nevada.

The first use of a motion picture machine to film fighters in action, was the Edison Kinetoscope at the Edison Laboratories, Llewellyn, N J. As a test, Thomas Edison had Mike Leonard and Jack Cushing, both of Brooklyn, N. Y., appear at the laboratories to engage in an exhibition of six rounds. This took place on June 16, 1894. At the conclusion of the bout, a warrant for the arrest of the principals was issued for engaging in a prize fight in violation of the law.

Three months later, when the kinetoscope was improved, James J. Corbett and Peter Courtney engaged in an exhibition of six rounds, and Courtney was knocked out in the sixth round.

Beau Jack

Beau Jack fought twenty-one main bouts in Madison Square Garden from November 1942 to December 1949, the majority of them in 1943-44. He drew a total of 355,092 people for a gross gate of $1,578,000. This does not include his fight against Bob Montgomery on August 4, 1944 to which admission was by purchase of U. S. War Bonds. The total gross gate of this fight was $35,864,000.00.

Grand Stand

First grand stand ever erected for a fight was that for the bout between Tom Spring and Jack Langan, January 7, 1824, in the outskirts of Worcester, England, seating about 4,000.

The people who bought a seat paid 10 shillings. The stand was packed and more than 20,000 viewed the fight by standing.

Mouthpieces

Mouthpieces (or Gumshields), originated by Jack Marks, London dentist, in 1902. Ted (Kid) Lewis is generally credited with having introduced mouthpieces—or "gumshields," as they are called in Britain—in boxing. As a youngster, beginning his ring career in London, Lewis frequently suffered torn lips from irregular teeth. A pal of his, an apprentice in a dental laboratory, suggested a protection, and experimented with a thin rubber cover for the teeth. It worked so well that Lewis used it regularly. That was about 1913.

When, the following year Ted went to Australia, he had his pal make up a half-dozen for him. From Australia, Lewis came on to the United States late in 1914 and used the mouthpiece in his New York debut against Phil Bloom in old Madison Square Garden on November 9th. In those days, mouthpieces were not allowed, and Lewis was in frequent

arguments with opponents, referees and boxing officials, but in time the value of mouthpieces became recognized, and today they are virtual "musts" with all fighters.

Fighting Colors

James Belcher was the first to introduce a handkerchief in the ring — yellow colored — called a "Belcher", and was hung on ring post in his corner.

Automatic Timekeepers

The automatic timekeeper was first installed by the California Athletic Club and was used for eight years before any other club adopted it. The Peter Jackson-James J. Corbett fight, May 21, 1891, was the first in which it appeared. It not only timed the three-minute rounds but also sounded off the gong at the beginning and end of each round.

All of the California Club's fights thereafter were timed by this unique mechanism. It was installed to stop unscrupulous seconds and timers from cutting a bout short when a fighter was in danger of being knocked out or lengthening it. The Golden Gate A. C. and the Pacific Athletic Club, among others in California, installed the timer after its success was proved.

It was first adopted in New York in the new Madison Square Garden and because of its success is now used in every modern arena.

During the Horton Law Days of boxing in New York, many fights were cut short by gamblers to save their bets, particularly at clubs operated by Tom Sullivan where the wagering was always heavy. The Broadway A. C. and Lenox Club frequently were the centers of such accusations.

First Boxing Report in Jewish Paper

First time a Jewish newspaper carried a fight report was that of the Leach Cross-Frankie Madden fight at the Drydock A. C. on March 17, 1908. The Jewish Forward ran a detailed account of the fight and a photo of Cross.

Tex Rickard was the first promoter to utilize the training camp as a propaganda factory for ballyhoo purposes.

The first fighter to fly from a training camp to be weighed in for a contest was Gene Tunney, on September 23, 1926. He flew from Stroudsburg, Pa., to Philadelphia to have Commissioner Wiener weigh him in for the fight with Jack Dempsey.

Shortest Fights on Record

(Bout Stopped)

Maestag, Wales, September 2, 1957:

Bell rang. Bob Roberts, Nigerian welterweight, rushed out of corner, threw an overhand right at Teddy Barker, Swindon, England. Barker ducked and countered with short right to Roberts' jaw. Roberts collapsed, stumbled to his feet before count started, but was so glassy-eyed and helpless that Referee Joe Brimell stopped bout, exactly ten seconds after opening bell.

Knockouts (18 Seconds Or Less)

Al Couture knocked out Ralph Walton, 10½ seconds, at Lewiston, Me., September 23, 1946.

Willard Dean knocked out Claude Allen, 11 seconds, Corpus Christi, Texas, May 12, 1940.

Carl East of Atlanta, Ga., kayoed Duke Dyzer of Cartersville, Ga., at the Central A. C., on Luckie St., Atlanta, Ga., on December 19, 1938, the fight lasting exactly eleven seconds, including the count. East threw one punch.

Jim O'Sullivan knocked out Bill Bartlett, 11 seconds, for heavyweight championship of New Zealand, 1923.

Joe Jakes, Negro, knocked out Al Foreman, a Negro, in 11 seconds at Broadway Club of Brooklyn, January 13, 1942.

Irish Jimmy Pierce of Vancouver knocked out Tommy Jessup of Springfield, Mass., in 11 seconds, at Holyoke, Mass., March 9, 1942.

At Nairobi, Robey Leibbrandt knocked out Tiny de Swart, South Africa in 11 seconds in October, 1937.

May 20—1954, Akron, Ohio. Billy Gordon kayoed Herb McDonald, 11 seconds of first round. Middleweights.

Keith Gill knocked out Doug Currell, 11 seconds, Brisbane, Australia, September 13, 1957.

Al Massey, Philadelphia Junior Welterweight, weighing 143, knocked out Golden Boy Cortez of New York, 143, in 11 seconds in Philadelphia, November 9, 1967. The first punch, a left hook, ended the bout.

Al Foreman knocked out Ruby Levine, 11½ seconds, Montreal, 1928.

Battling Nelson knocked out Willie Rossler, 12 seconds, Harvey, Ill., April 5, 1902.

Eddie Murdock knocked out Willie Siegel, 12 seconds. San Francisco, March 10, 1930.

Eddie Vann knocked out George Stern, 12 seconds, London, England, November 15, 1949.

On January 2, 1933, Henry Firpo knocked out Sammy Slaughter at Dayton, Ohio, in 12 seconds.

Jack Everhardt knocked out Tom Moriarty, 12 seconds, Philadelphia, Pa., Feb. 9, 1895.

Willie Joyce knocked out Jorge Morelia, 12 seconds, Chicago, Ill., August 7, 1940.

Whirlwind Brennan knocked out Mervin Mason, 12 3/5 seconds, Janesville, Wisconsin, June 27, 1927.

Lew Jenkins knocked out Chino Alvarez, 13 seconds, Dallas, Tex., January 24, 1940.

At Miami Beach, Fla., Howie Soligny kayoed Kid Gavilan II in 13 seconds on April 27, 1955.

Jack Dempsey knocked out Carl Morris, 14 seconds, New Orleans, La., December 16, 1918.

Dal Hawkins knocked out Martin Flaherty, 14 seconds, Carson City, Nevada, March 17, 1897.

Jack Skelly knocked out Jimmy Doran, 15 seconds at the Arcadia A. C. Brooklyn, N. Y., Feb. 25, 1893.

Bill Doherty knocked out George Cooper 15 seconds, Johannesburg, South Africa.

Heinz Neuhaus kayoed Hans Dragestein at Dusseldorf, Germany, in 15 seconds, throwing two punches, March 31, 1950.

Harry Pidgeon knocked out Billy Lambert, 16 seconds.

Sam Langford knocked out Petty Officer Curran, 17 seconds, Paris France, January 24, 1914.

Jimmy Bivins knocked out Larry Kellum, 17 seconds, Pittsburgh, Pa., September 23, 1940.

March 16—1954, Milwaukee, Wis. Dave Ragus kayoed Earl Lumpkin, 18 seconds of first round. Heavyweights.

Jack Dempsey knocked out Fred Fulton, 18 3/5 seconds, Harrison, N. J., July 27, 1918.

Longest Fights On Record

Andy Bowen versus Jack Burke, April 6, 1893, New Orleans, La., 110 rounds—7 hours and 19 minutes. This was the longest glove fight on record. A draw—(Referee called it no contest when men couldn't continue.)

William Sheriff and Jimmy Welch at Philadelphia, Pa., April 10, 1884. 76 rounds—5 hours 3 minutes, 45 seconds.

South Africa—Barney Malone vs. Jim Silverbauer, 1890—Malone won—212 rounds. Time, 5 hours, 2 minutes.

Longest bare knuckle fight—James Kelly versus Jonathan Smith, Fiery Creek, Victoria, N.S.W., December 3, 1855—6 hours, 15 minutes.

Longest Bare Knuckle Fight in America—Con Orem, blacksmith, vs. Hugh O'Neil, miner, fought 175 rounds (about 5 hours, 30 minutes), Virginia City, Montana, on January 2, 1865, and $1,000 side bet. Referee called it draw, after stopping fight, which for time and rounds is American record for bare knuckles. Orem weighed 138 and O'Neil, 185.

Jack Fitzpatrick and James O'Neil at Berwick, Maine, on December 4, 1860. It lasted 4 hours and 20 minutes.

Danny Needham versus Patsy Kerrigan, San Francisco, Cal.—6 hours and 40 minutes. (Glove Contest).

A fight between an Irishman, Mike Madden, and an Englishman, Billy Hays, held at Edenbridge, England, in 1849. The bout lasted 185 rounds.

The longest fight, under Queensberry Rules, ever to go to a knockout occurred on Feb. 5, 1893, when Harry Sharpe kayoed Frank Crosby in 77 rounds, actual time being 5 hrs. 5 mins. The fight was held in Johnston Grove at Nameoki, Ill.

The longest championship fight between international rivals was the Arthur Chambers-Johnny Clark fight in Chippewa Falls, Canada, in 1879. Chambers, of England, claimed the world lightweight title, and was defending that claim against Clark, an American. The fight went 136 rounds, the actual time being 2 hours, 23 minutes.

Shortest Bare Knuckle Fight

Tom Dow beat Ned Kiely, Jan. 4, 1868, at Leavenworth, Kansas, in 7 seconds.

Frank Herald vs. Tom Cannon, at Carbondale, Pa., May 23, 1886. Time 30 seconds (bare knuckles).

Famous Turf Battles

Last bare knuckle championship fight, John L. Sullivan defeated Jake Kilrain, 75 rounds, Richburg, Miss., July 8, 1889.

Last battle on turf—Bob Cunningham versus Tim O'Connell with skin tight gloves—Feb. 12, 1893, New Orleans, La.

Two Titles Changed on Same Night

Another boxing first took place in the Los Angeles Coliseum on March 21, 1963 when two new champions were crowned on the same night as Luis Rodriguez defeated Emile Griffith to gain the welterweight title and Sugar Ramos stopped Davey Moore to win the featherweight title.

First Fight in a Padded Ring

Sammy Kelly vs. Bob Cunningham, Coney Island A. C., 1892, 2 ounce gloves. Cunningham won, 15 rounds.

Harry Stone's Unique Feat

In 1916, Harry Stone, American featherweight and lightweight who had gone to Australia to make that his home, fought three twenty round bouts in seven days. On a Saturday, he fought with Herb McCoy, the bout going the distance. Two days later he engaged Tommy Uren, another Australian middleweight, for twenty rounds, and on Saturday following, he trounced welterweight Ferdinand Quendreux. This is a record for twenty rounders fougnt within a period of a week.

In all, Stone and Uren fought nine times, all twenty rounders and all going the distance. In 1916, Stone won two twenty rounders, lost three to Uren and drew in one. In 1917, Stone lost two twenty rounders to Uren, and in 1921 he also lost one to Uren.

Largest Gate in Boxing

Gene Tunney vs. Jack Dempsey—Soldiers' Field, Chicago, Ill., September 22, 1927. Gate, $2,658,660.

Largest Attendance at Fights

Milwaukee, Wisconsin—August 18, 1941, at Fraternal Order of Eagles Free Show—Tony Zale vs. Billy Pryor—Zale scored knockout Attendance, 135,132.

Dempsey vs. Tunney—at Sesqui-Centennial Stadium, Philadelphia, Pa., Sept. 23, 1926, 120,757. This is largest paid attendance.

Smallest Attendance

Smallest attendance for a heavyweight championship match Clay vs. Liston, Lewiston, Maine, May 25, 1965. Attendance 2434.

Largest Individual Purse

Largest amount ever received for a fight by a contestant—Gene Tunney in his Chicago fight with Dempsey, $990,445.

Largest Amount Lost in Title Fight

Largest amount lost by a club for a boxing show—Tunney vs. Tom Heeney—July 26, 1928—Yankee Stadium. Madison Square Garden lost $152,750 on a gross gate of $691,014.

Largest Indoor Gate

Largest indoor boxing gate—Rocky Graziano vs. Tony Zale, July 16, 1947, Chicago Stadium. Gross, $422,918.

Largest Indoor Attendance

Largest indoor boxing attendance—January 17, 1941—Madison Square Garden—Henry Armstrong vs. Fritzie Zivic—Paid attendance, 23,306.

Largest indoor attendance for amateur fights—Golden Gloves tournament—New York Daily News and Chicago Tribune at Chicago Stadium, April 2, 1931—Attendance, 23,123.

Old and New Garden

First fight in New Madison Square Garden—Jack Delaney vs. Paul Berlenbach, December 11, 1925.

Last fight in old Madison Square Garden—Sid Terris vs. Johnny Dundee, May 4, 1925 Terris won in 12 rounds

The Third Madison Square Garden, built on Seventh Avenue between 31st and 32nd Street, in New York City, is now open and operating in all branches of sports.

Garden Bowl

First fight in the Garden Bowl, Max Schmeling, vs. Jack Sharkey, June 21, 1932.

Last fight in the Garden Bowl, Barney Ross vs. Henry Armstrong May 31, 1938.

Won Title on Foul

Only fighter to win heavyweight championship on a foul—Max Schmeling in an elimination, who won it from Jack Sharkey, June 12, 1930, Polo Grounds. Referee, Jim Crowley.

First Negro to Win Title

First Negro to win a world championship—George Dixon, when he beat Nunc Wallace, champion of England, London, by a knockout in 18 rounds, June 27, 1890. Weight, 113 pounds.

First Negro Heavyweight Champion

First Negro to win world heavyweight championship, Jack Johnson, December 26, 1908 Sydney, Australia. Stopped Tommy Burns in 14 rounds.

First Negro to Referee a World Heavyweight Title Fight

Zack Clayton of Philadelphia was the first Negro to referee a world heavyweight title fight when he acted as the third man for the Jersey Joe Walcott-Ezzard Charles match in Philadelphia on June 5, 1952.

First International Title Bout

First international heavyweight championship, John C. Heenan, America, vs. Tom Sayers, England, at Farnborough, Eng., Apr. 17, 1860. Fought 37 rounds with referee and five without when referee quit ring to avoid assault at hands of rowdies who tore ropes and broke into ring. Called a draw.

Shortest Period to Retain a Title Joe Burman was 8-hour Champion

On October 19, 1923, at Madison Square Garden, at 2 p.m., World Bantamweight Champion Joe Lynch, failed to show up for his weighing in for his title defense. Lynch at the last moment, claimed a dislocated shoulder. The N. Y. Boxing Commission forfeited Lynch's title, and awarded the bantamweight crown to Burman at 3 p.m. Abe Attell Goldstein was substituted and before 11 p.m. that evening, Burman lost the vacant bantamweight title to Goldstein, in a 12-round bout at Madison Square Garden. Joe Burman had the shortest reign as bantam champ.

Peter Crawley on Jan. 2, 1827, defeated Jem Ward, at Royston, England, for the English heavyweight title. Ward's friends immediately challenged Crawley for a return battle at $5,000. Crawley decided to go into business, and retired two days after winning title.

Record Pay For One Round

Joe Louis in knocking out Max Schmeling in 2.04 of the first round of their heavyweight title bout on June 22, 1938, received a purse of $349,228 which broken down comes to $2,897 per second.

Record Pay For Preliminary Bout

Buddy Baer received $41,222.99 for fighting a six-round bout with Ford Smith on September 24, 1935. He lost.

This was a preliminary to Brother Max's

fourth-round knockout by Joe Louis at the Yankee Stadium, for which Max got $157,500 and Louis $229,337.93.

Double Knockouts

Detroit, Michigan, February 12, 1941—Sammy Secreet, Pittsburgh, and Pat Carroll, Detroit, scored simultaneous knockouts. Referee Rosen called it a double knockout, but Boxing Commission called it "no-contest"—seventh round.

Kansas City, Mo.—Pat Kissinger and Al Dorlac bumped heads and were knocked out at the same time. Referee Harry Corbett called it a double knockout in the third.

Salt Lake City, Utah, February 14, 1939—Pete Giacoma and Dick Diamond hit each other for a double knockout.

New Orleans, La.—March 3, 1893—George Dawson vs. Ed Greaney; both crossed rights to the chin in the 3rd round at Olympic A. C.

San Francisco, Cal.—1899—Sam Fitzpatrick vs. Paddy Meehan, welterweights. At the California Athletic Club, fourth round; referee called it no contest

April 23, 1910—At the Brooklyn Beach A. C., Young Dutch and Young Betts landed simultaneously on the jaw and both dropped to the canvas. They were carried to their corners, helpless after the referee had counted both out.

April 17, 1896—At Chicago, Ed Hagne and George Skulky fought in a private battle for a $1,500 purse. In the sixteenth round each crashed a left to the jaw and went down. The referee counted both out.

Sept., 1922—At Grand Junction, Colo., Jack Bowens and Whitey Hutton connected simultaneously and went down. The referee counted both out.

Jan. 14, 1951—At Osaka, Japan, featherweight boxers Kiyoaki Nakanishi and Noboru Miyamoto knocked each other out in the fourth round. They exchanged blows, fell to the canvas and were counted out. The referee called it a draw.

Sept. 29, 1959—When both fighters were unable to continue after the fifth round due to severe lacerations the bout between Al Milone and Eddie Woods, at Philadelphia, was stopped and ruled a double technical knockout.

April 1, 1909—At Fairmount A. C., New York City, Sailor Burke dropped Willie Lewis in first round; Lewis dropped Burke in second round and in the third, both went to the canvas on a double knockdown but the bell sounded before Billy Joh, the referee counted either out. Then in the sixth round, Burke was knocked out.

Oct., 1942—At Bridgeport, Conn., Tony Iaccavone, Stamford light heavyweight and George Thompson landed at the same time on each other's chin and both went down. Thompson got to his feet while the referee was counting, but Iaccavone was counted out.

On Sept. 21, 1965—Tony Lythgoe vs. Stan Simpson, St. George Leagues Club, Kogarah, N.S.Wales, both boxers fell out of the ring in the second round and were counted out. Referee Mitchell called the bout a draw.

Fight Films Law

President Roosevelt signed (July 1, 1940) a bill to remove the Federal prohibition against interstate transportation of fight films, making it possible to exhibit them in most states. The bill was passed unanimously by both houses of Congress. Removal of the ban lets the individual states decide whether fight films may be shown within their boundaries.

Most Contests Fought

Abraham Hollandersky, known as Abe, the Newsboy, a world traveller, engaged in 1,309 contests in every part of the globe, and also in 387 wrestling matches between the years 1905 and 1918. Upon retirement, he wrote a book, "The Life Story of Abe, The Newsboy." Most of his bouts were aboard Naval vessels. The majority were listed as exhibitions.

Bobby Dobbs, great Negro fighter and boxing teacher, fought 1,024 battles in his long career.

Kid Beebe, a 5 feet 1 inch bantam, appeared in 639 contests.

Jeff Smith, the Globe Trotter, fought 607 bouts.

Eddie Anderson had a record of 529 fights.

Referee and Two Judges

The Willard-Dempsey fight established a precedent and innovation—a referee and two judges officiating in a bout. Major Anthony J. Drexel Biddle of Philadelphia and Tex Rickard acted as judges and Ollie Pecord was the referee. The contract called for the referee to decide the winner in the event the vote of the judges differed.

The Three Jacks

Back in the 1880's three young fellows started out working in Palmer's cooperage in Brooklyn. Unknown to everyone at the time, they were, in later years to become a trio of America's great fighters. One, Jack Dempsey, the Nonpareil, went on to win the middleweight title of the world. The second, Jack McAuliffe, was to become America's lightweight champion. After ten years of fighting he retired undefeated

The third, a featherweight, Jack Skelly, never held a championship but in his professional debut he faced George Dixon, the world titleholder, in a fight for the crown.

The White Hope Era

From 1908 until 1915 America clamored for a White Hope to win back the world's heavyweight championship for the white race.

Hundreds of fellows competed in tournaments around the country but few went on to glory. One accomplished the task set for him—Jess Willard. Here are listed the cream of the White Hopes: Jess Willard, Al Reich, Tom Kennedy, Al Kaufman, Soldier Kearns, Andre Anderson, Arthur Pelkey, Luther McCarty, Fred Fulton, Gunboat Smith, Fred McKay, Bombardier Billy Wells, Al Palzer, Frank Moran, Charlie Weinert, Jim Coffey, Boer Rodel, Carl Morris, Joe Cox, Tom Cowler, Al Roberts, Jim Savage, Tony Ross, Tom McMahon, Jim Stewart.

Arenas Named in Honor of Fighter

The Escobar Stadium in San Juan, Puerto Rico opened in 1955 was the first stadium to be named in honor of former bantamweight champion Sixto Escobar.

The Arena "Kid Azteca" in Huachinango, Mexico opened in 1961 named in honor of Kid Azteca.

Freeman's Record Title Defenses

Tommy Freeman successfully defended his welterweight title twice within four days as he kayoed Duke Trammel in Memphis on February 5, and Al Kober in New Orleans on February 9, 1931. Both fights ended in the fifth round.

Pep's Record Unique

Willie Pep not only garnered the coveted world's featherweight championship in 1942, but, in the process broke and made several fistic records. He was the youngest boxer to hold a world's title in the last 40 years; he broke the receipts record for a featherweight bout indoor; he never lost a decision; he had never fought a draw; he had never boxed a newspaper decision. Ten months before winning the crown he had his first main bout.

Rosebud Scores K.O. at 63

On a night, early in February, 1916, Walter Edgerton, better known as the "Kentucky Rosebud" knocked out John Henry Johnson in four rounds at the Broadway Athletic Club, Philadelphia. The "Rosebud" was 63 years old and Johnson, 45. Rosebud was a great featherweight in the 1890's. Herman Taylor was the promoter.

Brothers Score Kayoes on Same Card

On Feb. 22, 1964, Chino, Fremio and Nat Jiminez each scored a knockout on the same card. Fremio stopped Crescensio Fernandez, 115, in 8; Nat knocked out Lachi Linares, in 4 and Chino stopped Lucas Rosario in 3.

Travel Records

Jeff Smith, the Bayonne Globetrotter, claims the world record for miles traveled during his fistic days. In 18 years, fighting more than six hundred contests, Smith made two voyages around the world and seven voyages to Europe in addition to travelling thousands of miles in our own country.

The record for travelling for boxing purposes in recent years is held by Henry (Pappy) Gault who flew several times to Australia and appeared in fights in Asia, Europe, Canada and Central America.

Nat Fleischer, Globe Trotter

Nat Fleischer, Editor of The Ring, holds the record for travelling to report boxing. Twice in five months in 1954, he flew around the world and during 1953 and 1954 he flew a total of 101,000 miles to report world boxing. Since then he has flown thousands of miles to many parts of the world on behalf of boxing. In 1960 he flew twice around the world to judge title fights in Bangkok and Tokyo and in 1962 he made two more trips around the globe besides several to California and one to Brazil.

In 1963 he flew 3 times around the globe to judge title fights. He completed his twelfth round-the world trip on April 7, 1964 and on October 3 made another circuit journey to report the Olympic Games in Tokyo.

In 1965 Nat flew three times to California, once to Mexico, Panama and Brazil to add to his mileage on behalf of boxing and twice to Puerto Rico.

In 1966 he reported Clay's fights with Chuvalo in Toronto, Cooper and London in England, acted as a judge in the Clay-Mildenberger fight in Frankfurt, Germany, was a judge in the Pimental-Saito fight in San Antonio, Texas, a judge in Bangkok in the title fight between McGowan and Chartchai Chionoi and judged the bout between Curtis Cokes and Jean Josselin in Dallas, Texas to decide the successor to Emile Griffith as world welterweight champion.

In 1967 Fleischer made three trips around the world. He supervised and judged the world flyweight title fight between Chionoi and Puntip Keosuriya in Bangkok and aided arranging the Chionoi-McGowan return bout in London.

James J. Coffroth—Promoter

Two championship fights were staged by Jim Coffroth two days apart. On Labor Day, September 7, 1908, at San Francisco, Abe Attell and Owen Moran fought a draw of 23 rounds and on September 9, the Mexican Labor Day, Coffroth put on the Gans-Nelson fight at Colma, California, with Nelson winning on a knockout in the twenty-first round.

James J. Coffroth staged the only world championship fight ever scheduled for twenty-three rounds, that between Attell and Moran on Labor Day, 1908. Previously, on January 1 of that year, they fought a draw of 25 rounds and in the return bout, Coffroth figured he could make the affair a better attraction by changing the limit. Instead of increasing it he made it 2 rounds less, figuring that the odd number of 23 would bring considerable publicity and it did.

Championship Weight Changes

Willie Ritchie, after winning the lightweight title from Ad Wolgast on November 28, 1912 at 133 pounds, increased the weight limit to 135 the following day and thereafter that weight became the standard championship limit for the class.

Greatest Total Weight

The greatest total weight in bout was between Ewart Potgieter, of South Africa, at 335 lbs., and Bruce Olson, of Seattle, Wash., at 266 lbs., for a total of 601 pounds, at Portland, Ore., on March 2, 1957. Potgieter scored a knockout in the sixth round.

Greatest Weight Difference

The greatest weight difference in fight in which internationally known fighters participated—140 pounds. Bout between Ed Dunkhorst and Bob Fitzsimmons, April 30, 1900.

The greatest weight difference in a world championship fight was that in the bout between Primo Carnera and Tommy Loughran at Miami, March 1, 1934. Carnera, 270 pounds; Loughran, 184 pounds.

HISTORIC DATA

Gloves

Boxing gloves were first used in 1818. A French publication of October 9, of that year, has the following: "Yesterday a great exhibition was made by English boxers. The two champions were built like Hercules and were naked to the waist. They entered the ring with their hands guarded with huge padded gloves. After a severe test, one of them, more adroit than the other, struck him so violent a blow on the breast that he fell and victory was thus decided."

Skin-Tight Gloves

Skin tight gloves were used during the skin tight gloves era of boxing in the last half of the nineteenth century and were made to order to fit snugly the hands of the men who were to use them. They were made of the best French Kid without seams in back and were made to lace without the aid of eyelets. They had lace-holes worked with silk, to fasten the gloves around the hands.

The old feather bed gloves were first tried out during the Broughton era of boxing in England. The first type gloves were 10 ounces. Then reduced to eight, then to six and to four. The stake matches were fought with 2 ounce gloves.

Last 2-Ounce Gloves Fight

The last 2 ounce gloves fight took place between Jimmy Briggs of Chelsea, Mass., and Tony Daly of Baltimore at the Windsor Theatre of Boston, Mass., on May 22, 1903, and was won by Briggs in 15 rounds.

In all contests in America, the weight of the boxing gloves is eight ounces except in championship fights in which in divisions under the light heavyweight, the weight is five ounce gloves and in the light heavyweight and heavyweight class, six ounces.

Bowen's Distance Bouts

Andy Bowen, a Mulatto from New Orleans, was one of the best lightweights the South ever produced. On December 29, 1891, he fought Austin Gibbons in a contest that went 48 rounds with him losing. The time was 3 hours and 41 minutes.

On April 6, 1893 he fought his famous record fight of 110 rounds with Jack Burke. the fight lasting 7 hours and 19 minutes. They could not continue and the referee called it no contest.

Still another long fight was that with Jack Everhardt, May 31, 1893. That went 85 rounds and lasted 5 hours and 38 minutes, with Andy winning.

He fought Jimmy Carroll a 25 round draw at New Orleans on August 8, 1894 then lost in 18 rounds to Kid Lavigne on December 14, 1894. The following day Andy died.

He has the record for long contests.

The Jack Johnson vs. Jim Jeffries fight was the only major fistic attraction in modern ring history that was staged without any preliminary bouts.

Adoption of Knockdown Timer

Prior to the adoption of the Walker Law in New York, the referee started the count when a fighter was floored. Now in all states, the knockdown timer or timekeeper starts the count and the referee picks it up from him. California was the first state to adopt this system.

The timekeeper who has served longest in

that capacity in championship and other fights, is George Bannon, who handles the watch for International Boxing Club fights in New York and for other clubs for more than half a century.

Sportswriters and Promoters

Some sports writers who gained fame as referees included Ed Smith, of Chicago, Bat Masterson, of New York; Tom Andrews, of Milwaukee; Fred Digby, of New Orleans; Ed W. Cochran, of Kansas City; George Barton, of Minneapolis; Joseph Murphy, of St. Louis; Otto Floto, of Denver; E. W. Dickerson, of Grand Rapids; Bill Crowhurst, and Billy Rocap of Philadelphia; and Nat Fleischer of New York, among others.

World's Leading Promoters

The most famous promoters in America since the Sullivan-Corbett fight were James J. Coffroth, Tom Carey, Tex Rickard and Mike Jacobs. It was Coffroth who made many revolutionary changes in the sport which were later adopted by Rickard and Jacobs.

In the bare knuckle era and until the rise of the Olympic Club which staged the Sullivan-Corbett fight in New Orleans, promoters were practically unknown. Backers put up the money and side bets were made to make a fight worth staging, with the winner usually taking all

In Europe, Jack Solomons of England and Gilbert Benaim of France and Harry Levine of England, are tops.

Boxing Writers' Association

The Boxing Writers' Association of New York was the first organized in America. Its membership has been expanded to include writers from New Jersey, Connecticut, Pennsylvania and Delaware. It was organized in 1926.

Record Reporters at Fight

The largest turnout of newspapermen to report a fight was at Miami Beach, Fla., for the fight between Young Stribling and Jack Sharkey, Feb. 27, 1929. A total of 448 reporters covered the fight and came from all parts of the world—England, France, Japan, India, Australia, Sweden, Belgium, Italy, Cuba, Brazil, Argentine, Mexico, Panama and the United States and its territories. Bill Hannigan and Nat Fleischer were in charge of the publicity and the visiting scribes.

First newspaper to assign a reporter to a fight camp to report on the training was the New York Herald. Joseph Elliot covered Tom Hyer's camp in Rockport, Md., for his fight with Yankee Sullivan on February 7, 1849.

Fights Stopped Between Rounds

There is much confusion caused when a fight is stopped during the rest period between the rounds This is caused by the fact that New York state considers that period part of the concluded round and the new round does not begin until the bell sounds. However, in most of the other states in the U. S. and other parts of the world, the round is considered over as soon as the bell sounds. Thus a fight stopped between the fifth and sixth rounds would be listed as the fifth round if the fight took place in New York and the sixth round elsewhere.

Postponement of Outdoor Title Bout

The world middleweight championship fight between Nino Benvenuti of Italy, holder of the crown and former champion Emile Griffith of New York, scheduled for Thursday, September 28, 1967 at Shea Stadium in Flushing, N.Y. City, was postponed for one day due to a heavy rain. The boxers weighed in at noon, Griffith, 155 and Benvenuti, 160.

Eight Count

In all N.B.A. territory and New York, a fighter must take an eight count when downed.

First time the mandatory eight count was used in a world heavyweight title fight, was that in which Floyd Patterson knocked out Ingemar Johansson on March 13, 1961, in the Miami Beach Convention Hall.

Bell Does Not End Knockdown Count

During 1963 the W.B.A. and New York State Athletic Commission adopted a rule that provides for a referee to continue a knockdown count over a fallen boxer, even though the bell sounds ending the round. The count is to be continued until either the boxer gets up or is counted out. The only time this rule is not in effect is if it is the final round of a bout. Only then the fighter can be saved by the bell. European countries adopted the rule in 1964.

Champs with Unique Records

Tony Canzoneri held eight titles, including his amateur crowns. As a pro he held the featherweight title, the junior welterweight title and twice was holder of the lightweight crown. He earned a ten round draw with Bud Taylor in a bantamweight title bout. He fought in four divisions.

Canzoneri won the lightweight title on a one round knockout over Al Singer and regained the crown after Barney Ross' retirement by beating Lou Ambers.

Tod Morgan, who won the junior lightweight title by defeating Mike Ballerino on December 2, 1925, fought in the flyweight, bantamweight, featherweight, lightweight and welterweight divisions.

Georges Carpentier of France was the only fighter to campaign in all eight weight divisions.

Ted Kid Lewis fought six weight divisions, from the featherweights up.

Johnny Coulon twice defended his bantamweight crown in 20 round bouts within a space of two weeks. Won from Frankie Conley, February 3, 1912 at Vernon, Calif., and in the second Frankie Burns was beaten on February 18, 1912 at New Orleans, La

Ray Robinson won the welter title in 1946, then gave it up when he won the middle title in 1951 He lost it to Randy Turpin and rewon it from Turpin the same year, then retired in 1952.

Made a comeback and rewon the title from Bobo Olson in 1956. He lost and rewon the title in bouth with Gene Fullmer in 1957 and later the same year, lost it to Carmen Basilio.

He rewon it from Basilio in 1958 then lost it to Paul Pender in 1960.

Tommy Freeman won the welterweight title from Young Jack Thompson in September, 1930 and during the seven months he held the crown, he defended it six times.

Fought Three Times on One Day

Battling Levinsky set a record for boxing three main-events, in different locales, on New Year's Day, 1915. In the morning he went ten no-decision rounds with Bartley Madden in Brooklyn; in the afternoon he boxed another no-decision ten-rounder with Soldier Kearns in New York, and in the evening he fought a twelve-round no decision with Gunboat Smith in Waterbury, Conn.

Use of Oxygen

James J. Corbett was the first to use oxygen in his corner. Tommy Ryan administered it to him in the 1903 fight with Jim Jeffries, August 14, 1903, San Francisco, Calif

In the Jeffries-Corbett second fight (1903) Jeffries received $32,727, which up to that time was the largest purse given to a pugilist in America Corbett received $6,250.

Tony Galento knocked out three men in one night, at Detroit, on August 6, 1931. He stopped his opponents, Frankie Kits, in one round; Joe Brian, in one round, and Paul Thierman, in three rounds.

Boxing Mythology

Pugilism comes from the Latin Pugilatus which was borrowed from the Greek, Pugno, Pignis, Pugnare, which signify anything in the form of a box. The human fist, when closed or clenched, is a closed box, according

to the authorities who have traced the development of the terms pugilism to that of boxing. The Greek word pugme means a fist doubled for fighting; pugnos means a fight

In mythology, the father and god of boxing is Pollux, twin brother of Castor, legendary son of Jupiter and Leda.

A free translation of Horace is, "Pollux and wandering Hercules, by sparring, gained a place in heaven. Eryx, son of Venus, conquered all opponents with the use of the caestus until he faced Hercules, who killed him."

The Greeks and Romans fought with the caestus fastened about the hands, and often used a helmet called amphotidus, as a protection for the head.

Britain's Boxing Starts

Though boxing was known for many centuries as a form of entertainment, James Figg popularized it in England in 1718. His successor, a British champion, James Broughton, was the first to introduce gloves for fighting purposes. He opened an academy and to protect his pupils from getting black eyes, bloody noses and broken jaws, as he expressed it in his advertisements, he introduced the use of mufflers, which were similar to gloves.

First Hebrew Fighter

Daniel Mendoza, a Hebrew who toured the British Isles and Ireland with Astey's Circus, organized the first boxing gymnasium in Ireland and later taught the Irish the finer points of scientific pugilism of which he was a master. He popularized boxing in Dublin. He was the first Hebrew fighter.

First Championship Fight in Israel

On June 26, 1962 Alphonse Halimi regained the European bantamweight title by outpointing Piero Rollo of Italy in Tel Aviv.

Bill Richmond, servant of a British Army officer on Staten Island, New York, a Negro who possessed much boxing skill, was the first native American to engage in a pugilistic affair in the British Isles.

First Actor-Pugilist

The first pugilist to gain recognition as an actor, was Jack Randall, a picturesque boxer who was dubbed the "Nonpareil." He was the first to be nicknamed "The Nonpareil."

Louis Down 10 Times

Joe Louis was put down a total of ten times in his career—Max Schmeling, twice; James J. Braddock, once; Tony Galento, once; Buddy Baer, once; Jersey Joe Walcott, three times and by Rocky Marciano, twice, when Joe made a comeback attempt.

Patterson Down Sixteen Times

Floyd Patterson was floored a total of sixteen times in heavyweight championship contests—a record. He was knocked down once each by Pete Rademacher, Roy Harris and Tom McNeeley.

He was floored four times by Sonny Liston, once in their first fight and three times in their second meeting.

Ingemar Johansson floored him seven times in their first fight and twice in their third fight and in 1965 Clay floored him once.

Marciano Down Twice

Rocky Marciano was downed twice in title bouts, once in the second round by Archie Moore and by Jersey Joe Walcott in the first round.

Clay dropped twice

Cassius Clay (Muhammed Ali) was floored twice, in bouts with Sonny Banks and Henry Cooper prior to his winning the world heavyweight title, but never as a champion.

Liston dropped once

Sonny Liston was downed by Cassius Clay once in their second bout.

Boxers Turned Preachers

Many fighters, among them some famous ones, turned to preaching after their retirement. Among them are (in the bareknuckle days) Isaac Perkins, Bendigo, Silverthorne, Ben Hogan, James Dupe, Morris Roberts and George Giles, and (in the modern, glove era) Billy Smith, Kid Wedge, Sailor Eddie Huffman, Con O'Kelly, Willie Houck, Matt Dourghety, Tommy Burns, Henry Armstrong and Charles E. Stoney Jackson.

Weight Limits in 1889

Bantamweight 108; Featherweight 115; Lightweight 133; Welterweight 145; Middleweight 154; Heavyweight over 154.

Filipino Fighters

Macario Flores, welter champion of the Philippines, was the first Filipino boxer to come to America to box in our country.

Silvino Jamito was the first Filipino to box in Australia.

Frank Malinao was the first Filipino to box in Japan.

Pancho Villa was the first Filipino to win the Oriental flyweight championship, the American title when he stopped Johnny Buff in New York on September 14, 1922 and then the world title, when he halted Jimmy Wilde at the Polo Grounds, June 18, 1922.

He also knocked out George Mendies, Australian flyweight king on December 8, 1921 in Manila

Ceferino Garcia was the first Filipino to fight for the welterweight championship of the world against Barney Ross, September 23, 1937 and against Henry Armstrong, November 25, 1938

Flash Elorde, is the world Junior Lightweight champion and holds the Philippines Lightweight and Junior lightweight titles.

Japanese Fighters

Japan's first heavyweight championship fight was staged on May 5, 1957 in Tokyo. The 10-rounder saw Noboru Kataoka beat Yutaka Nakagoshi decisively to become Japan's first heavyweight champion.

Kataoka, 25, weighed 176¼ and Nakagoshi, 25 also, scaled 188⅛. Both are ex-Sumo wrestlers. A crowd of 4,000 took in the first heavyweight title fight in Japan. It was televised.

Kataoka felled Nakagoshi in the fourth round for a 7-count. Nakagoshi in a previous match had knocked out Kataoka. The defeat was the first for Nakagoshi in five bouts.

Yoshio Shirai was the first world champion. He held the flyweight crown after defeating Dado Marino of Hawaii.

Other Famous Japanese boxers are Hiroyuki Ebihari, flyweight champion, and Fighting Harada, Flyweight and Bantamweight title holder.

Germany

December 3, 1910, Berlin—Berlin's first successful prize fight was at the Alhambra Theatre between the American Negro welterweight, Bobby Dobbs of New York, and Dick Green of Chicago. Dobbs was the Chicagoan's master from the outset and knocked him out in the 16th round with a hard right hand smash to the jaw.

The Berlin police only permitted the encounter after all the ticket-holders formally became members of the club under which auspices the contest was held.

The first world championship fight held in Germany was the Harold Johnson-Gustav Scholz, light heavyweight title fight in Berlin on June 23, 1962.

Italy

Salvatore Burruni won the world flyweight title. He won it from Pone Kingpetch.

Mario D'Agata won the world bantam crown when he defeated Robert Cohen of France.

Shadow Boxing

Shadow boxing was first practiced in China. Historic data have been uncovered which in-

dicates that during the reign of Emperor Hung-Ti, he had his army drill in twisting, side-stepping, dodging, bobbing and weaving against an imaginary foe. This was done to condition the soldiers and corresponded to our style of shadow boxing, now in common use at all training camps.

Former Heavyweight Champions Who Refereed Heavyweight Title Bouts

James J. Jeffries was the first former champion to referee a heavyweight title contest when he acted as the third man in the bout between Tommy Burns and Marvin Hart in Los Angeles, Calif. on Feb. 23, 1906. Jeffries also refereed the Burns-O'Brien, Burns-Squires and the contest between Hart and Jack Root in which Jim gave his title to Hart following his knockout of Root, however, Hart was never recognized as champion.

Jersey Joe Walcott became the second former champion to act as a referee when he officiated the Patterson-McNeeley fight in Toronto on December 4, 1961, and the Clay—Liston bout in Lewiston, Maine, May 25, 1965.

Ring Oddities in 1967

In a preliminary bout in New Orleans—Mel Sartin and Alvin Phillips were engaged in a slugfest. When referee Herman Dutreix broke one of their clinches, Sartin became incensed. He turned on the referee, who in turn went after Mel.

The fans watched in amazement as Dutreix landed a hard right to Sartin's face. At this point, judge Cojoe left his ringside seat and, entering the ring, ended the bout. Sartin was disqualified, fined $50, and suspended indefinitely. The referee got the T.K.O.

In Sacramento, Cal., Freddie Roots and Lino Armenteros engaged in a light heavyweight contest. In the fourth round they collided, head to head, in the middle of the ring. Roots got the worst of the meeting of the minds. He came away with a head cut, and forced referee Louis Gonzalez to stop the bout.

Because Roots was ahead on points he was declared technical winner.

In London, England, Barry Rodney and Mick Carter were engaged in their lightweight contest when suddenly a crash was heard and a cloud of dust rose into the air. A silence crept over the arena. Fans stood by their seats looking toward the ring. The air cleared soon. The ring had disappeared.

Two boxers and a referee stood looking at each other, stunned. The referee came up with a brilliant decision by declaring the bout a draw. A British newspaper headlined the affair, "Boxing Collapses in London."

In San Francisco, Ray Echavarria was scheduled to fight Abel Benitez in a semi-final on the Amos Lincoln-Thad Spencer card. Because of a hassle over the purse, this bout was cancelled early in the evening. A few hours later an agreement was reached between the promoter and Echavarria, and the fight was on again. The promoter informed Benitez of this, but was told by Abel that he had just finished devouring several hot dogs and was unfit to fight that night. One could say that this fight went to the dogs.

During the Pan American games in Winnipeg, Argentine lightweight wrestler Alejandro Zawadski was disqualified for biting off the left index finger of his opponent, Ray Lougheed, of Canada. Zawadski had to be dragged off the mat by his teammates. They said that Alejandro was a vegetarian.

An amateur contest in South America ended in a technical draw when one of the fighters, enraged, bit off his opponent's ear. The police were summoned, and the ear was confiscated. Upon his release from the hospital, the victim and his lawyer went to the police station to get the ear and, to their horror, discovered that the station's police dog had eaten the cauliflower. This is one way to destroy evidence.

Heavyweight Title Bouts Outside U.S.A.

On December 2, 1907 Tommy Burns kayoed Gunner Moir in London, England, in 10 rounds. Later Burns kayoed Jack Palmer in London in 4 rounds on Feb. 10, 1908.

Also in 1908, he kayoed Jem Roche in 1 round in Dublin on March 17. Burns then kayoed Jewey Smith and Bill Squires in Paris on April 18 and June 13 respectively. He kayoed Smith in 5 rounds and Squires in 8 rounds.

Burns then went to Australia where he kayoed Squires again in 13 rounds on August 24, then on September 2 kayoed Bill Lang in 6 in Melbourne before meeting Jack Johnson.

On December 26, 1908, Jack Johnson stopped Tommy Burns, Sydney, Australia, 14 rounds; November 28, 1913 Jack Johnson knocked out Andre Sproul, in Paris, France, 2 rounds; December 13, 1913, Jack Johnson drew with Jim Johnson, 10 rounds, Paris, France; June 27, 1914, Jack Johnson defeated Frank Moran, 20 rounds, Paris, France.

Jess Willard knocked out Jack Johnson in the 26th round at Havana, Cuba, April 5, 1915, in a heavyweight title bout.

On October 22, 1933, Primo Carnera defended his title against Paulino Uzcudun at Rome, Italy. They also represented the most "tonnage' ever carried into a title fight. Carnera weighed 259½, Uzcudun, 229¼, for a total of 488¾ pounds

On December 4, 1961 Floyd Patterson knocked out Tom McNeeley in the fourth round at Toronto, Canada. The fight was seen on Theatre Television in both the United States and Canada.

On March 29, 1966—Cassius Clay won from George Chuvalo in Toronto, 15 rounds, unanimous decision.

May 21—Cassius Clay stopped Henry Cooper in 1.38 of the sixth round in London's outdoor Arsenal Stadium.

On August 6—Cassius Clay stopped Brian London in 1.40 of the third round in Earl's Court, London, Eng.

On September 10—Cassius Clay stopped Karl Mildenberger in the 12th round in Frankfurt, Germany's Festhalle.

FIRST PICTURES OF A FIGHT

The first use of a motion picture machine to film fighters in action, was the Edison Kinetoscope at the Edison Laboratories, Llewellyn, N. J. It was filmed in the Kinetographic Theatre, known as the Black Maria, the first movie 'house.' The 'movie house' was painted black, both inside and out, and could be revolved on its base to follow the sunlight. As a test, Thomas Edison had Mike Leonard and Jack Cushing, both of Brooklyn, N. Y., appear at the laboratories to engage in an exhibition of six rounds. This took place on June 16, 1894. At the conclusion of the bout, a warrant for the arrest of the principals was issued for engaging in a prize fight in violation of the law.

On September 2nd of the same year World Heavyweight Champion James J. Corbett boxed with Peter Courtney for the Edison Camera and stopped Countney in the Sixth round.

First projection picture—1894—Woodville Latham perfected a machine similar to the Kinetoscope with an added feature of being able to project the picture on a screen.

He and his sons, Grey and Otway, figured they could make more money by having more people see the picture at one time instead of awaiting their turn as was necessary with the Edison Kinetoscope.

For their first picture they used Young Griffo and Charley Barnett of New York and the picture was made on the roof of the old Madison Square Garden. It was first on display to the press on May 20, 1895 and then was released to the public, 30 years almost to the date of the demolition of the old Garden to make room for the present Metropolitan Life Insurance Company building. They also used Eugene Sandow in a series of strong man's exhibitions and filmed it for a twenty minutes reel.

First championship fight picture filmed was the Corbett-Fitzsimmons bout, March 17, 1897. Enoch J. Rector photographed it on 38 mm film for the Veriscope, a machine specially built for the occasion for use outdoors, something they didn't have before then.

In 1899 William J. Brady filmed the first picture under artificial light—the Jeffries-Sharkey fight at Coney Island. The heat of 400 arc lamps almost cooked the contestants, yet they went 25 rounds with Jeffries winning a sensational battle. Besides the lights, it was a very hot day.

The situation was not improved when Brady discovered a Vitagraph cameraman taking the pictures of the fight. He was in the twentieth row. Brady got out an injunction and the company that took the film was fined and couldn't use any of it.

First motion pictures of a fight in three dimensions (3-D), the Rocky Marciano-Jersey Joe Walcott world heavyweight title bout at Chicago, Ill., May 15, 1953.

SCHEDULED 25 ROUND FIGHT (MODERN ERA)

August 27, 1941—Bill Poland kayoed Eddie Blunt in four rounds in Washington, D. C. Joe Turner, promoter.

SCHEDULED 20 ROUND FIGHTS (MODERN ERA)

20 round bouts scheduled since Jack Dempsey won the heavyweight title:—

July 4, 1931—Max Baer lost in 20 rounds to Paulino Uzcudun in Reno, Nevada. Jack Dempsey, promoter.

July 4, 1932—Max Baer defeated King Levinsky in 20 rounds in Reno, Nevada. Jack Dempsey, promoter.

September 20, 1939—Joe Louis stopped Bob Pastor in Detroit, Mich., in eleven rounds. Mike Jacobs, promoter.

March 21, 1941—Joe Louis knocked out Abe Simon in thirteen rounds in Detroit, Mich., Mike Jacobs, promoter.

March 17, 1943—Bobby Ruffin knocked out Bobby McIntyre, 17 rounds, in New Orleans, La. Marty Burke, promoter.

August 23, 1950—Chuck Lyons knocked out Al Coyle, 4 rounds, in Livingston, Mont. Mel Epstein, promoter.

June 9, 1954—Bobby Woods knocked out Henry Davis, 15 rounds, in Boise, Idaho. Tex Hager, promoter.

March 11, 1958—Roque Maravilla knocked out Bill Lanza, 6th round, in Boise, Idaho. Tex Hager, promoter.

HEAVYWEIGHT CHAMPIONS AND TITLE CLAIMANTS IN ENGLAND FROM 1719 TO 1885

1719—James Figg
1730—Tom Pipes and Bill Greeting
1734—George Taylor
1740—Jack Broughton
1750—Jack Slack
1760—Bill Stevens
1761—George Meggs
1764—Bill Darts
1769—Tom Lyons and Ike Waterman
1777—Harry Sellers
1780—Harris Johnson
1785—Tom Jackling
1790—Big Ben Brain
1792—Daniel Mendoza
1795—John Jackson (Retired)
1803—Jem Belcher
1805—Henry Pearce
1808—John Gully
1809—Tom Cribb
1824—Tom Spring
1825—Jem Ward
1833—James (Deaf) Burke
1839—William (Bendigo) Thompson
1841—Nick Ward

1845—William (Bendigo) Thompson
1849—Tass Parker
1850—William Perry
1851—Harry Broome
1853—William Perry
1853—Nat Langham
1857—Tom Sayers
1860—Sam Hurst
1861—Jem Mace
1862—Tom King
1863—Jem Mace
1867—Joe Wormwald
1868—Jem Mace
1869—Mike McCoole
1872—Jem Mace
1882—Charley Mitchell
1885—Jem Smith claimed title when Mitchell refused to fight him.

Mace won from Joe Goss in 21 rounds in England in 1866, then came to America and whipped Tom Allen in 10 rounds in 1870. In 1871 he drew with Joe Coburn then retired until 1890 when he was stopped by Charley Mitchell in 2 rounds in England. This fight was listed as for the British Title.

In 1882 when Joe Goss was in America and lost in 87 rounds to Paddy Ryan, the latter laid claim to the American Heavyweight Title and it was this title that John L. Sullivan won when he beat Ryan in 1882.

Sullivan later laid claim to World's title after stopping Charley Mitchell in 3 rounds in Madison Square Garden, New York, but his claim was disputed.

When he and Corbett fought, the promoters listed the bout as a world title contest.

AMERICAN BARE KNUCKLE CHAMPIONS

American heavyweight history did not begin with the arrival of Mace, but his presence eventually made possible the establishment of a world's champion at bare knuckle fighting. The history of pugilism in the U.S.A. before the arrival of Mace follows:

1816—The first actual pugilistic encounter on American soil was in 1816 when Jacob Hyer defeated Tom Beasley. Hyer won and declared that this made him champion. He never fought again and the "title" was vacant for 25 years.

1841—Tom Hyer, son of Jacob, claimed his father's laurels. He was 22, weighed 205, was 6 feet 2½ inches tall. John McCuster disputed Hyer, and Tom beat McCuster easily.

1849—Hyer met Yankee Sullivan, an experienced English battler, who was in the U.S.A. and knocked out Sullivan on February 7, 1849, in 16 rounds, after which Tom Hyer, failing to find anyone to give him action, retired.

1852—John C. Morrissey claimed the American championship.

1853—Morrissey defeated Yankee Sullivan, October 12th, 1853, in 37 rounds.

1858—Morrissey fought John C. Heenan, in Long Point, Canada. Heenan broke his right hand in the first round of the fight with Morrissey, but carried on until the 11th, when he was forced to quit. Heenan challenged for a return match, but Morrissey refused and retired from the ring.

1859—Heenan claimed title and in 1860, unable to get action in the U.S.A., sailed for England, fighting Tom Sayers in 1860 and Tom King in 1863.

1863—Owing to Heenan's continued absence from the U.S.A., Joe Coburn and Mike McCoole became joint claimants for the American championship. Coburn knocked out McCoole in 63 rounds, May 5, Cumberland, Md.

1865—Coburn announced retirement; McCoole claimed title.

1869—Tom Allen of England defeated Bill Davis in 43 rounds on January 12, near St. Louis, and disputed McCoole's titular claims.

INTERNATIONAL BARE KNUCKLE CHAMPIONS

In 1869, Tom Allen, a Britisher who had settled in the U.S., claimed the American crown after defeating several opponents. This claim was disputed by Mike McCoole and a bout was arranged to settle the matter of supremacy and to determine the American champion.

1869—McCoole and Allen met June 15th near St. Louis, McCoole winning on a questionable foul in nine rounds.

1870—Mace, regarded as world's champion by succession to Tom King's vacated throne, stopped Allen, 10 rounds, May 10th, near Kennersville, La.

1871—Mace and Joe Coburn, who returned from retirement, fought twice without result. The first was halted by police. They met again near St. Louis, November 30, 1871, fought 12 rounds, withdrew from the ring and referee called it a "draw." Coburn again retired and never returned.

1873—Mace, 42 years old, retired. He devoted himself thereafter to teaching boxing in the U.S.A. and England and died in 1911 at the age of 80.

1873—McCoole and Allen, the ancient and rival claimants, returned to the ring. They battled near St. Louis, September 23, and Allen stopped McCoole. McCoole retired. Allen called himself "World's Champion."

1876—Joe Goss, rated next to Mace in England, arrived in the U.S.A., and challenged Allen. They fought near Cov-

ington, Ky., September 7th. Allen was disqualified in the 21st for fouling. That victory made Goss the world's champion under London Prize Ring Rules.

1880—(June 21) Paddy Ryan, an American, knocked out Goss in the 87th round (1 hr. 24 min.) on May 30th, near Colliers Station, W. Va., in a fight for the world's championship. Ryan thus became the first American to hold the undisputed bare knuckle championship of the world.

1882—(Feb. 7) John L. Sullivan knocked out Ryan, in 9 rounds, in Mississippi City, Miss., and became the last of the bare knuckle world champions. Sullivan was never defeated as a London Prize Ring Champion and though he lost to Corbett in the first gloves title bout, he retained his bare knuckle crown.

Sports Writers generally acknowledge Corbett as the first world champion under gloves rules, though some dispute this claim and give the crown to Jeffries.

MARQUIS OF QUEENSBERRY RULES

John Sholto Douglas, eighth Marquis of Queensberry, who succeeded to the title in 1858 and died in 1900, was responsible for putting these rules into effect to supercede the London Prize Ring code. Under the new rules a round consisted of three minutes and a rest period of one minute. The new rules were written by John Graham Chambers. The Marquis was not the author. He merely permitted his name to be used as the sponsor. The code first appeared in 1867. Chambers was a member of the Amateur Athletic Club and, as was the custom in those days, he sought a patron to lend his name and Queensberry acquiesced, thereby gaining a lasting fame he really didn't deserve. Here are the rules:

Rule 1—To be a fair stand-up boxing match in a twenty-four foot ring, or as near that size as practicable.

Rule 2—No wrestling or hugging allowed.

Rule 3—The rounds to be of three minutes' duration, and one minute's time between rounds.

Rule 4—If either man fall through weakness or otherwise, he must get up unassisted, ten seconds to be allowed him to do so, the other man meanwhile to return to his corner, and when the fallen man is on his legs the round is to be resumed, and continued until the three minutes have expired. If one man fails to come to the scratch in the ten seconds allowed, it shall be in the power of the referee to give his award in favor of the other man.

Rule 5—A man hanging on the ropes in a helpless state, with his toes off the ground, shall be considered down.

Rule 6—No seconds or any other person to be allowed in the ring during the rounds.

Rule 7—Should the contest be stopped by any unavoidable interference, the referee to name the time and place as soon as possible for finishing the contest; so that the match must be won and lost, unless the backers of both men agree to draw the stakes.

Rule 8—The gloves to be fair-sized boxing gloves of the best quality and new.

Rule 9—Should a glove burst, or come off, it must be replaced to the referee's satisfaction.

Rule 10—A man on one knee is considered down, and if struck is entitled to the stakes.

Rule 11—No shoes or boots with springs allowed.

Rule 12—The contest in all other respects to be governed by revised rules of the London Prize Ring.

HOW A FIGHT IS SCORED

Here's how a fight is scored in New York under State Commission rules. The Judges and referee judge the fight on both round-by-round scoring and point scoring. If a fight ends in a draw so far as rounds scored are concerned, then the official records a winner based on the point score. Here is how Col. Eddie Eagan's point system works:

Numbers from one to four are used in this system as listed below. The points, one to four, take into account all the elements that go into winning a round—clean hitting, effective aggressiveness and defense.

(1) One point is scored for the boxer winning the round by a shade, zero for the loser.

(2) When the round is a clear win, two points will be credited to the winner and zero for the loser.

(3) If it is a one-sided round, the winner will receive three points and the loser none. Three points are also awarded if a fighter scores a knock-down and is well out in front.

(4) If it is a one-sided round plus more than one knock-down the winner of the round will receive four points.

In the majority of States that are members of the National Boxing Association the 5 point must system is used. In this system the winning fighter, if he shades his opponent, receives 5 points and the loser 4. A clean knockdown with a clear margin for the round gives the winner 5 to 3, and so down the line.

Massachusetts, Ohio, Texas, Miami Beach, use the 10 points must system.

New Jersey uses rounds system. California uses a five point system under which the winner of a round can get anywhere from 1 to 5 points while the loser receives none. An even round is scored 0-0.

WHEN A TITLE CHANGES HANDS

1. If the champion and challenger each makes the weight and the champion loses by decision, by a knockout, by disqualification or by quitting, he loses the title.

2. If the champion is overweight and the challenger scales within the weight limit, if the bout takes place and the champion loses, his opponent wins the title. If the challenger loses, the title is vacant and an elimination decides a new title holder. The challenger becomes the Number One contender.

3. If the champion makes the weight and the challenger fails to do so, the champion, whether he wins or loses the bout, retains his throne.

4. If a title match is called off after the weigh-in because the champion is overweight, he loses the title and in an elimination, his opponent becomes the Number One contender.

5. If both champion and challenger fail to make the weight, the bout may proceed as a non-title match.

COUNTING AFTER BELL ENDS A ROUND

In New York, California and all of the W.B.A. States, if a boxer is down during any round prior to the final round, and the bell sounds ending the round, the referee continues the count if the boxer is still down and can count him out if he fails to get to his feet before the ten count is completed.

BREAKDOWN OF OFFICIALS' CARDS IN SCORING

The Tippy Larkin-Lulu Costantino lightweight fight at Madison Square Garden, New York, on Wednesday, February 9, 1944, was the first time that the breakdown of the officials' cards were announced over the loudspeaker. Instead of merely announcing "Winner—Larkin," the announcer, George Kobb, gave the breakdown as Judge Joe Agnello, 9-1 for Larkin, Judge Sam Robinson, 8-2 for Larkin, Referee Arthur Susskind (Young Otto), 9-1 for Larkin, "Winner by unanimous decision—Tippy Larkin."

FAMOUS RING REVERSALS

JACK McAULIFFE vs. PHILADELPHIA TOMMY RYAN

September 30, 1897, Scranton, Pennsylvania

Jack McAuliffe, undefeated lightweight champion, in come-back bout, defeated at catchweights, Philadelphia Tommy Ryan, a welterweight, in a 10-round bout.

Referee Pat Murphy first gave the decision to Ryan, although McAuliffe had best of the fight. It was agreed before the fight that the decision should be a draw and that McAuliffe would not try to put Ryan out. The referee, thinking that the decision should go to Ryan if he was on his feet at the end of the tenth round, gave the Philadelphian the decision

After the fight, however, when he became acquainted with the agreement, Murphy changed the decision, giving it to the furious McAuliffe.

In the second round McAuliffe floored Ryan, giving him a chance to get up and recover.

This is the first reversal under the Marquis of Queensberry Rules in America.

WILLIE LEWIS vs. DIXIE KID

April 29, 1911, Paris, France

Dixie Kid (Aaron L. Brown), former holder world welterweight title, defeated Willie Lewis, 20 rounds.

The referee gave Lewis the decision.

The next day the referee's decision was reversed by a jury of Parisian sportsmen in favor of Dixie Kid.

PACKEY O'GATTY vs. ROY MOORE

January 21, 1921, New York, New York

Packey O'Gatty defeated Roy Moore, the St. Paul bantamweight, on a foul in 3 rounds of a scheduled 15-round bout. Upon leaving the ring, referee Ed Pollack was congratulated by Deputy Commissioner Walter Hook. The next day Hook held up O'Gatty's purse; changed the decision to "No-Contest"; suspended O'Gatty, the winner; his manager, Jimmy Twyford and the referee for 90 days. O'Gatty and Twyford instigated legal action against the Commission for interfering with the decision of the referee.

The case was tried before Justice John MacCrate in the State Supreme Court, Brooklyn, New York, on April 11, 1921. Justice MacCrate ruled that the referee's decision under the Walker Law should stand.

Thus, the O'Gatty-Moore match resulted in the first reversal of a referee's decision under the Walker Law. The legal action definitely established a referee's verdict as final. O'Gatty had a special Bill passed by a State to gain payment for the bout.

Senators James J. Walker and Jeremiah F. Twoomey drew up a Bill, which passed the Senate, and Governor Nathaniel Miller signed it on March 18, 1922. This resulted in New York State, for the first time in its history, paying a boxer his purse, $1,252.50.

MIKE McTIGUE vs. YOUNG STRIBLING

October 4, 1923, Columbus, Georgia

Mike McTigue, world light-heavyweight champion, and Young Stribling fought 10 rounds to a draw. Referee Harry Ertle was surrounded by a mob of infuriated partisan fans who convinced Ertle to change the verdict. He did, and proclaimed Stribling the winner and new world light-heavyweight champion.

Three hours later, when Ertle, McTigue and his manager Joe Jacobs were safely out of Georgia, Ertle telephoned the press services and Georgia papers that he had nullified the verdict in Stribling's favor and that the original draw decision was correct.

Young Stribling, for three hours, was the world light-heavyweight champion.

JOE DUNDEE vs. CHARLIE O'CONNELL

February 25, 1925, New York, New York

(The Boxing Board had passed a rule a few months before, making it obligatory for a referee to disqualify a boxer who went down without being hit.)

Joe Dundee of Baltimore, who later became welterweight title holder, was floored by Charlie O'Connell of Cleveland for a nine-count. Dundee was groggy when he arose and, without being struck, went down to one knee. Referee Jim Crowley immediately disqualified Dundee and awarded the decision to O'Connell. The referee and the two fighters had just left the ring when Deputy Commissioner John J. Phelan, then a Colonel, but later a General, rushed to the ringside, roaring: "All of you get back into the ring and continue the fight."

The referee remained adamant and said his decision would stand. The fighters re-entered the ring and the bout went on, under protest of the referee. O'Connell received the decision at the end of the 10 rounds.

TOMMY LOUGHRAN vs. RAY IMPELLETTIERE

November 22, 1933, New York, New York (At the Bronx Coliseum)

Tommy Loughran's lower lip was bleeding so badly in his fight with Ray Impellettiere that, in the sixth round, referee Pete Hartley stopped the fight. Boxing Commissioner Bill Brown ordered Hartley to let the fight go on Loughran won the decision in 10 rounds.

RAY ROBINSON vs. GERHARD HECHT

June 24, 1951, Berlin, Germany

World middleweight champion Ray Robinson was disqualified for using kidney blows on Gerhard Hecht and was the loser on a foul. A riot followed. Twelve hours later Robinson was given a clean bill of health by the Berlin Boxing Commission, which reversed the referee's decision to "No-Decision."

CARMEN BASILIO vs. CHUCK DAVEY

May 29, 1952, Syracuse, New York

The official verdict originally gave Carmen Basilio the decision over Chuck Davey in a 10-round bout, but discrepancies on the referee's card resulted in a reversal to a draw by Commissioner Robert K. Christenberry.

JOEY GIARDELLO vs. BILLY GRAHAM

December 19, 1952, New York, New York (At Madison Square Garden)

Joey Giardello won over Billy Graham in a 10-round bout. Referee Ray Miller's score card was 5-4-1 for Giardello; Judge Charles Shortell, 7-3 for Graham and Judge Joe Agnello (Joe Coster), 6-4 for Giardello. Commissioners Bob Christenberry and C. B. Powell, at the ringside, changed Agnello's card to 5-5 rounds and 6-5 points for Graham, which gave him the bout.

On February 17, 1953, before State Supreme Court Justice Bernard Botein in New York City, the ruling was reversed, which gave Graham the decision over Giardello after the latter had been voted the victor in a split decision.

This marked the second time in the history of New York State Boxing that a boxer brought successful court action against the Commission for a reversal of a decision.

JOEY GIARDELLO vs. WILLIE VAUGHN

March 27, 1957, Kansas City, Missouri

The official verdict gave Willie Vaughn of California the bout over Joey Giardello by two to one. The referee Ray Sissom's card was incorrectly marked and the verdict was officially changed to "No-Decision" by the Boxing Commission. It was a 10-round bout.

CONTROVERSIAL DECISIONS

(Breakdown of scoring in controversial and disputed fights and other bouts of interest)

LOUIS-WALCOTT FIRST FIGHT

(December 5, 1947, Madison Square Garden, New York, N. Y.)

Referee Goldstein—W W L W E L W W E L W W L L L. Rounds, Walcott 7; Louis 6; Even 2. Points, Walcott 15; Louis 11.

Judge Monroe—W W L W L L L L W L L W W L L. Rounds, Louis 9; Walcott 6. Points, Louis 11; Walcott 10.

Judge Forbes—W W L W L L L W W E L W L L L. Rounds, Louis 8; Walcott 6; Even 1. Points, Louis 9; Walcott 12.

Louis won split fifteen rounds decision.

MAXIM-ROBINSON FIGHT

(June 25, 1952, Yankee Stadium, New York, N. Y.)

Judge Barnes—Rounds, Robinson 10; Maxim 3.

Judge Aidala—Rounds, Robinson 9; Maxim 3; Even 1.

***Referee Goldstein**—Rounds, Robinson 5; Maxim 2; Even 3.

Referee Miller—Rounds, Robinson 2; Maxim 1.

*Goldstein was victim of heat exhaustion after ten rounds and Miller replaced him.

Robinson could not come out for the fourteenth round; fight officially became technical knockout victory for Maxim in fourteenth.

LOUIS-SIMON FIRST FIGHT

(March 21, 1941, Olympia Arena, Detroit, Mich.)

Judge Butler—Rounds, Louis 3; Simon 1; Even 8.

Judge Neville—Rounds, Louis 7; Simon 4; Even 1.

Referee Hennessy—Rounds, Louis 9; Simon 2; Even 1.

Louis knocked out Simon in 1:20 of the thirteenth round.

LOUIS-FARR FIGHT

(August 30, 1937, Yankee Stadium, New York, N. Y.)

Judge McPartland—Rounds, Louis 9; Farr 6.
Judge Lynch—Rounds, Louis 8; Farr 5; Even 2.
Referee Donovan—Rounds, Louis 13; Farr 1; Even 1.
Louis won unanimous fifteen rounds decision.

LOUIS-CONN FIRST FIGHT

(June 18, 1941, Polo Grounds, New York, N. Y.)

Judge Healy—L L C C L L L C C L C C.
Rounds—Conn 6; Louis 6.
Judge Monroe—L L C C L L C C C E C C.
Rounds—Conn 7; Louis 4; even 1.
Referee Joseph—L L C C L L C C C L C C.
Rounds—Conn 7; Louis 5.
Louis knocked out Conn in 2:58 of the thirteenth round.

AMBERS-ARMSTRONG SECOND FIGHT

(August 22, 1939, Yankee Stadium, New York, N. Y.)

Referee Donovan—H L L H L L L H L H L H H H L
Rounds—Ambers 8; Armstrong 7.
Judge Healy—L L L H L L L L L L L H E H L
Rounds—Ambers 11; Armstrong 3; Even 1.
Judge Fullam—L L L H L H L H L H L H H L H
Rounds—Ambers 8; Armstrong 7.
(L for Lou Ambers; H for Henry Armstrong)

Note: Ambers was awarded the second, fifth, seventh, ninth and eleventh rounds, Referee Donovan penalizing Armstrong because of foul punches.

Ambers won unanimous decision.

SAXTON-BASILIO FIRST FIGHT

(March 14, 1956, Chicago Stadium, Chicago, Ill.)

Referee Gilmer
Basilio—10 10 9 10 10 9 10 8 10 10 9 10 9 9 9—142.
Saxton—10 9 10 9 10 10 9 10 9 8 10 10 10 10 10—144.

Judge Hintz
Basilio—9 10 9 9 10 9 9 8 9 10 9 8 9 10 10—138.
Saxton—10 8 10 10 10 10 10 10 10 9 10 10 10 9 9—145.

Judge McManus
Basilio—10 10 9 9 10 9 9 9 9 10 9 9 9 9 10—140.
Saxton—10 9 10 10 9 10 10 10 10 9 10 10 10 10 10—147.

Saxton won unanimous decision.

SAXTON-GAVILAN FIGHT

(October 20, 1954, Convention Hall, Philadelphia, Pa.)

Referee Pantaleo—S S G S S S S G S S G S G G G
Rounds—Saxton 9; Gavilan 6.
Judge Mina—S S G S G S G S E S S E G G G
Rounds—Saxton 7; Gavilan 6; Even 2.
Judge Lopinson—S S G S S S S G G S S S E G G G
Rounds—Saxton 8; Gavilan 6, Even 1.
Saxton won unanimous decision.

SAMMY ANGOTT vs. ALLIE STOLZ

May 15, 1942, New York, N. Y. (Madison Square Garden)

Referee Frank Fullam, 8-6-1 Stolz; Judge George LeCron and Judge John Potter, 8-6-1, Angott. Stolz was penalized two rounds for low blows by the referee which caused the judges to change their votes.

JERSEY JOE WALCOTT vs. EZZARD CHARLES (fourth fight)

June 5, 1952 (Municipal Stadium, Philadelphia, Pa.)

Referee Zack Clayton, 9-6, Walcott; Judge Peter Tomasco, 7-6-2, Walcott; Judge Buck McTiernan, 8-7, Walcott. The fight was claimed by Walcott when all officials gave him the last round.

WILF GREAVES vs. DICK TIGER

June 22, 1960 (Edmonton, Alberta, Canada)

The fight was announced as a draw. After rechecking the card of referee Johnny Smith, who had scored the bout 5-5-5, it was discovered he had scored it 6-4-5 for Greaves thus giving the decision to Greaves, and along with the verdict the British Empire Middleweight Title. The two judges voted as follows: Dr. Les Willocks, 7-5-3, Greaves; Dr. Louis Schwartz, 9-6, Tiger.

BASILIO-DAVEY FIRST FIGHT

(May 29, 1952, War Memorial Auditorium, Syracuse, N. Y.)

Referee Palmer—Rounds: Davey 3; Basilo 3; Even 4.
Judge Smith—Rounds: Davey 5, Basilio 4, Even 1.
Judge Fazio—Rounds: Davey 5; Basilio 5.
Points: Basilio 6; Davey 5.

Basilio was first declared the winner but a check of the officials' scorecards revealed that Referee Palmer's point score, favoring Basilio, was incomplete. The New York State Athletic Commission eventually tossed the referee's card out and based the revised decision, a draw, on the cards of the two judges.

GIARDELLO-VAUGHN

(March 27, 1957, Municipal Auditorium, Kansas City, Mo.)

Referee Sissom

Giardello ---	5	4	5	5	4	4	4	5	4	5—45
Vaughn -----	5	5	4	4	5	5	5	5	5	4—47

Judge Brown

Giardello ---	5	5	5	5	4	5	4	4	4	4—45
Vaughn -----	4	4	4	5	5	5	5	5	5	5—47

Judge Robbins

Giardello ---	5	4	5	5	4	5	5	5	4	5—47
Vaughn -----	4	5	3	3	5	4	4	4	5	4—41

Though the fight was being scored under the 5-point system (winner of the round receives 5 points, the loser 4 points or less), Referee Sission inadvertantly scored the rounds under the 10-point divisable system (even round 5-points for each fighter, the winner of a round to get 6 or more points, the loser 4 points or less).

On his revised card (above), one point was taken away from Vaughn in the 2nd, 5th, 6th, 7th and 9th rounds; one point was taken away from Giardello in the 3rd, 4th, and 10th rounds. The Missouri Athletic Commission later declared the referee's card void and the bout officially recorded as ending in "no decision."

FULLMER-ROBINSON

(December 3, 1960, Sports Arena, Los Angeles, Calif.)

Referee Hart

Fullmer ----	0	1	0	0	0	0	1	0	1	1	0	0	0	0	0	0—4
Robinson ---	1	0	1	2	1	1	0	1	0	0	2	0	1	1	0	0—11

Judge Latka

Fullmer ----	1	1	1	0	0	0	1	0	1	1	0	0	1	0	1	0—8
Robinson ---	0	0	0	2	1	1	0	1	0	0	2	0	0	1	0	1—8

Judge Grossman

Fullmer ----	0	1	1	0	1	1	1	0	1	1	0	1	1	0	0	0—9
Robinson ---	0	0	0	1	0	0	0	1	0	0	1	0	0	1	1	1—5

The decision was a draw.

AMERICAN EXPEDITIONARY FORCES (A.E.F.) CHAMPIONS

Finals held at Cirque de Paris, Paris, France, April 25, 1919

Heavyweight—Bob Martin (Terre Alta, W. Va.) defeated Fay Kaiser, 10 rounds.

Light Heavyweight—Gene Tunney (New York) outpointed Ted Jamison, 10 rounds.

Middleweight—Jackie Clark (Allentown, Pa.) whipped Riz Walters, 10 rounds.

Welterweight—Billy Kleck (New Orleans, La.) defeated Johnny Summers, 13 rounds (unable to arrive at decision in 10 rounds, three extra rounds were ordered to decide issue).

Lightweight—Leo Patterson (Joplin, Mo.) outfought Bushy Graham, 10 rounds.

Featherweight—Johnny Fundy (Pittsburgh, Pa.) won on default when opponent, Tommy Gherity, was shipped back to United States.

Bantamweight—Babe Asher (St. Louis, Mo.) decisioned George Schrieber, 10 rounds.

OLYMPIC GAMES BOXING CHAMPIONS

Year	Where Staged
1896	Athens, Greece
1900	Paris, France
1904	St. Louis, Mo.
1906	Athens, Greece
1908	London, England
1912	Stockholm, Sweden
1920	Antwerp, Belgium
1924	Paris, France
1928	Amsterdam, Holland
1932	Los Angeles, Calif.
1936	Berlin, Germany
1948	London, England
1952	Helsinki, Finland
1956	Melbourne, Australia
1960	Rome, Italy
1964	Tokyo, Japan

History of Olympic Boxing—First accepted as part of the program in the 1904 Games. In that year all but the light heavyweight class competition took place.

In 1908 the flyweight limit was placed at 105 pounds. In 1906, 1908 and 1912 competition, the flyweight class was eliminated from the program but was restored in the 1920 Games.

All boxing was eliminated from the 1906 Olympic Games in Athens. In the 1908 Games in London, there was no boxing in the flyweight, welterweight and light heavyweight divisions.

In 1912, the Olympic Committee omitted all boxing from the program.

There has been only one double winner in Olympic boxing competition since the boxing program was installed. O. L. Kirk of the United States won both the bantamweight and featherweight titles in 1904. He scaled 115 pounds.

H. W. Mallin of Great Britain was the first boxer who succeeded in holding his Olympic title through two sets of Games. He won the middleweight championship in both 1920 and 1924 Olympic Games.

Laszlo Papp of Hungary is the first boxer to win gold medals in three consecutive Olympics. He gained the middleweight crown in 1948, and won the light middleweight championship in 1952 and 1956.

Since the start of the modern Olympics, the United States has won 25 gold medals. Great Britain and Italy, each with eleven, are next. Then comes Hungary, 8, Argentina, 7, Russia, 7, South Africa, 6, Poland, 5, Germany, 3, Czechslovakia, 3, France, 3, Finland, 2, Canada, 2, New Zealand, 1, Denmark, 1, Holland, 1, Belgium, 1, Rumania, I, Norway, 1 and Japan, 1.

Six fighters who won Olympic titles went on to win world championships in professional boxing. Four were Americans and the lone exception is Pascual Perez of Argentina

Frankie Genaro, Olympic flywight champion, 1920, won the world flyweight title in 1928.

Fidel LaBarba, Olympic flyweight champion, 1924, won the world flyweight title in 1927.

Jackie Fields, Olympic featherweight champion, 1924, won the world welterweight title in 1929.

Pascual Perez, Olympic flyweight champion, 1948, won the world flyweight title in 1954.

Floyd Patterson, Olympic middleweight champion, 1952, won the world heavyweight title in 1956.

Cassius Clay, Olympic light heavyweight champion in 1960, won the world heavyweight pro title in 1964.

Here is a complete list of winners in all boxing competition since 1904:

*St. Louis—1904

Heavyweight—Sam Berger, U. S.
Middleweight—Charles Mayer, U. S.
Welterweight—Al Young, U. S.
Lightweight—H. J. Spangler, U. S.
Featherweight—O. L. Kirk, U. S.
Bantamweight—O. L. Kirk, U. S.
Flyweight—George V. Finnegan, U. S.

*London—1908

Heavyweight—A. L. Oldham, Gr. Brit.
Middleweight—J. W. H. T. Douglas, Gr. B.
Lightweight—F. Grace, Gr. Brit.
Featherweight—R. K. Gunn, Gr. Brit.
Bantamweight—H. Thomas, Gr. Brit.

*The United States and Great Britain are the only nations to make a clean sweep in any of the Olympic Games boxing competition, the former in 1904 and Great Britain in 1908.

Antwerp—1920

Heavyweight—R. R. Rawson, Gr. Brit.
Light Heavyweight—Eddie Eagan, U. S.
Middleweight—H. W. Mallin, Gr. Brit.
Welterweight—T. Schneider, Canada
Lightweight—Sam Mossberg, U. S.
Featherweight—R. Fritsch, France
Bantamweight—C. Walker, So. Africa
Flyweight—Frankie Genaro, U. S.

Paris—1924

Heavyweight—Otto Von Porat, Norway
Light Heavyweight—H. J. Mitchell, Gr. Br.
Middleweight—H. W. Mallin, Gr. Brit.
Welterweight—J. Delarge, Belgium
Lightweight—H. Nielsen, Denmark
Featherweight—Jackie Fields, U. S.
Bantamweight—Willie Smith, So. Africa
Flyweight—Fidel LaBarba, U. S.

Amsterdam—1928

Heavyweight—A. Rodriguez Jurado, Argentina
Light Heavyweight—Vittorio Avendano, Argentina
Middleweight—Pietro Toscani, Italy
Welterweight—Ed Morgan, New Zealand
Lightweight—Carlo Orlando, Italy
Featherweight—L. Van Klaveren, Holland
Bantamweight—Vittorio Tamagnini, Italy
Flyweight—Anton Kocsis, Hungary

Los Angeles—1932

Heavyweight—Santiago Alberto Lovell, Argentina
Light Heavyweight—David E. Carstens, South Africa
Middleweight—Carmen Barth, U. S.
Welterweight—Eddie Flynn, U. S.
Lightweight—Laurie Stevens, So. Africa
Featherweight—Carmelo Ambrosio Robledo, Argentina
Bantamweight—Horace Gwynne, Canada
Flyweight—Stephen Enekes, Hungary

Berlin—1936

Heavyweight—Herbert Runge, Germany
Light Heavyweight—Roger Michelot, France
Middleweight—Jean Despeaux, France
Welterweight—Sten Suvio, Finland
Lightweight—Imre Harangi, Hungary
Featherweight—Oscar Casanovas, Argentina
Bantamweight—Underico Sergo, Italy
Flyweight—Willi Kaiser, Germany

London—1948

Heavyweight—Rafael Iglesis, Argentina
Light Heavyweight—George Hunter, South Africa
Middleweight—Laszlo Papp, Hungary
Welterweight—Julius Torma, Czechoslo.
Lightweight—Gerald Dreyer, So. Africa
Featherweight—Ernesto Formenti, Italy
Bantamweight—Tibor Csik, Hungary
Flyweight—Pascual Perez, Argentina

Helsinki—1952

Heavyweight—Edward Sanders, U. S.
Light Heavyweight—Norvel Lee, U. S.
Middleweight—Floyd Patterson, U. S.
Light Middleweight—Laszlo Papp, Hungary
Welterweight—Zygmunt Chychia, Poland
Light Welterweight—Charles Adkins, U. S.
Lightweight—Aureliano Bolognesi, Italy
Featherweight—Jan Zachara, Czechoslo.
Bantamweight—Peni Hamalainen, Finland
Flyweight—Nate Brooks, U. S.

Melbourne—1956

Heavyweight—Peter Rademacher, U. S.
Light Heavyweight—James Boyd, U. S.
Middleweight—Guennaddi Chatkov, Russia
Light Middleweight—Laszlo Papp, Hungary
Welterweight—Necolae Linca, Rumania
Light Welterweight—Vladimir Enguibarian, Russia
Lightweight—Richard McTaggart, Gr. Brit.
Featherweight—Vladimir Safronov, Russia
Bantamweight—Wolfgang Behrrendt, Germany.
Flyweight—Terry Spinks, Great Britain

For semi-final and final bouts of Melbourne Olympic Games see 1960 edition.

FINALS OF ROME OLYMPIC BOXING—1960

Flyweights—Guyle Torok, Hungary, defeated Sergei Sivko, Russia, points.

Bantamweights — Oley Grigoriev, Russia, defeated Primo Zamparini, Italy, points.

Featherweights—Francisco Musso, Italy, defeated Jerzy Adamski, Poland, points.

Lightweights—Kazimierz Pazdzior, Poland, defeated Sandro Lo Popolo, Italy, points.

Light Welterweights—Bohumil Nemecek, Czechoslovakia, defeated Clement Quartey, Ghana, points.

Welterweights—Giovanni Benvenuti, Italy, defeated Yuri Radoniak, Russia, points.

Light Middleweights—J. Wilbert McClure, U. S. A., defeated Carmelo Bossi, Italy, points.

Middleweight—Edward Crook, U. S. A., defeated Tadvesz Walasak, Poland, points.

Light Heavyweights—Cassius Clay, U. S. A., defeated Zigzy Pietrzykowski, Poland, points.

Heavyweights—Francisco De Piccoli, Italy, knocked out Daniel Bekker, South Africa, first round.

FINAL BOUTS—TOKYO OLYMPIC BOXING

FLYWEIGHT
1. Fernando Atzori (Italy
2. Artur Olech (Poland)
3. Robert Carmody (USA)
3. Stanislav Sorokin (USSR)

BANTAMWEIGHT
1. Takeo Sakurai (Japan)
2. Shin Cho Chung (Korea)
3. Juan Mendoza (Mexico)
3. Washington Rodriguez (Uruguay)

FEATHERWEIGHT
1. Stanislav Stepashkin (USSR)
2. Anthony Villanueva (Philippines)
3. Charles Brown (USA)
3. Heinz Schulz (Germany)

LIGHTWEIGHT
1. Jozef Grudzien (Poland)
2. Vellikton Barannikov (USSR)
3. Ronald Harris (USA)
3. James McCourt (Ireland)

LIGHT WELTERWEIGHT
1. Jerzy Kulej (Poland)
2. Eugeny Frolov (USSR)
3. Eddie Blay (Ghana)
3. Habib Galhia (Tunisia)

WELTERWEIGHT
1. Marian Kasprzyk (Poland)
2. Richardas Tamulis (USSR)
3. Pertti Purhonen (Finland)
3. Silvano Bertini (Italy)

LIGHT MIDDLEWEIGHT
1. Boris Lagutin (USSR)
2. Joseph Gonzales (France)
3. Nojim Maiyegum (Nigeria)
3. Jozef Grzesiak (Poland)

MIDDLEWEIGHT
1. Vallery Popenchenko (USSR)
2. Emil Schulz (Germany)
3. Franco Valle (Italy)
3. Tadeusz Walasek (Poland)

LIGHT HEAVYWEIGHT
1. Cosimo Pinto (Italy)
2. Alexey Kiselion (USSR)
3. Alexander Nicoliv (Bulgaria)
3. Zbigniew Pietrzykowski (Poland)

HEAVYWEIGHT
1. Joseph Frazier (USA)
2. Hans Huber (Germany)
3. Giuseppe Ros (Italy)
3. Vadim Yemelyanov (USSR)

1964 U. S. OLYMPIC TRIALS WINNERS

HELD AT NEW YORK CITY, N. Y. MAY 18-20

112 pounds—Robert Carmody, Brooklyn, N. Y.
119 pounds—Lou Johnson, Portland, Oregon.
125 pounds—Charley Brown, Detroit, Michigan.
132 pounds—Ron Harris, Detroit, Michigan.
139 pounds—Charley Ellis, Louisville, Ky.
147 pounds—Maurice Frilot, Toledo, Ohio.
156 pounds—Toby Gibson, Spokane, Washington.
165 pounds—Jimmy Rosette, San Diego, Calif.
178 pounds—Harley Cooper, Omaha, Nebraska.
Heavyweight—Buster Mathis, Grand Rapids, Michigan.

GOLDEN GLOVES COMPETITION

Conceived by the late Arch Ward, Sports Editor of the Chicago Tribune, First Golden Gloves Chicago tournament took place in 1926.

In 1927, Paul Gallico, Sports Editor of the Daily News of New York, an affiliate of the Chicago Tribune, launched the Golden Gloves in New York.

The following year, the Inter-city Golden Gloves championships were staged for the first time.

In subsequent years one newspaper in each major city where amateur boxing took place, was granted the right to stage a tourney for its locality with the champions chosen to compete in Madison Square Garden for the Eastern titles and those in the Mid-West, central part of the U. S. and the Far West finalists competing in Chicago for the Western championships.

Then came the national finals with the East vs. West champions competing alternately in Chicago and New York for the right to face a picked European team, alternating yearly in American and in Europe.

Golden Glovers, some of whom won sectional and national titles before turning professional, have gone far as pros. Those who won world championships, either universally recognized or recognized either by the National Boxing Association or the New York Commission follow:

Joe Louis, Rocky Graziano, Ezzard Charles, Gus Lesnevich, Bob Olin, Barney Ross, Tony Zale, Pete Scalzo, Ray Robinson, Joey Maxim, Solly Kreiger, Harold Dade, Lou Salica, Melio Bettina, Phil Terranova, Johnny Saxton, Nate Brooks, Sal Bartolo, Floyd Patterson, Davey Moore, Emile Griffith and Sonny Liston.

NATIONAL GOLDEN GLOVES CHAMPIONSHIPS FINALS

The National Golden Gloves Championships for 1967 were held in the Milwaukee Arena on March 1, 1967 with Clay Hodges of Los Angeles, the 1966 runner-up, carrying off the honors in the heavyweight division, the feature. He knocked out Tom Gamble of Salt Lake City who had gained the finals by outpointing Frank Steele of Chicago, in the semi-finals. Hodges had earned the title shot by outpointing Mike Boswell of Cleveland in the semi-windup.

The team standing found Cleveland and Detroit tied for first place, with 19 points each and Minneapolis third with one less. The results of the final round follow:

112 POUNDS—Rolland Miller, Minneapolis, beat Walter Henry, Buffalo.

119 POUNDS—Earl Large, Roswell, beat Sam Goss, Elizabeth, N. J.

125 POUNDS—Brooks Byrd, Roswell, beat Tom Cisneros, Omaha.

132 POUNDS—Daniel Quiencelan, Detroit, beat Joe Espinoza, Roswell.

139 POUNDS—Willie Richardson, Detroit, beat Frank Flores, Salt Lake City.

156 POUNDS—Jesse Valdez, Fort Worth, beat Edward Betson, Streator, Ill.

HEAVYWEIGHT—Clay Hodges, Los Angeles, knocked out Tom Gamble, Salt Lake City (2).

The team standings follow:

Cleveland 19; Detroit 19; Minneapolis 18; Roswell, N. M. 17; Omaha 16; Fort Worth 15; Los Angeles 15; Salt Lake City 13; Buffalo 11.

Kansas City 9; Billings, Mont. 8; Elizabeth, N. J. 8; Toledo 8; Chicago 7; St. Louis 7; Milwaukee 7; Huntington, W. Va. 7; Streator, Ill. 7.

Knoxville 6; Indianapolis 6; Lafayette, La. 5; Lowell, Mass. 5; Louisville 5.

Las Vegas, Nev. 4; Charlotte, N. C. 3; Grd. Rapids, Mich. 2; Springfield, Ill. 2; Jackson, Tenn. 2; Wichita, Kas.. 2.

NATIONAL AMATEUR ATHLETIC UNION FINALS

San Diego-Cal.—Three champions retained their crown in the 1967 National Amateur Athletic Union boxing finals, Roland Harris of Canton, Ohio, fighting in the 132 pound class, James Wallington, a 139 pound finalist hailing from Philadelphia and representing the U.S. Army and John Griffin of Cleveland, Ohio, 178 pound class, were the lucky trio.

Harris knocked out Quincelan Daniel of Detroit in 39 seconds of the third round; Wallington outpointed Joe Louis Veldez, Houston, Texas in 3 rounds and Griffin outpointed Willie Blaylock of Chicago, representing the U.S. Air Force, in 3 rounds.

The team trophy was won by the Pacific Association from Northern California.

National Golden Gloves heavyweight champion, Clay Hodges, was eliminated in the semi-final by Forest Ward, New York Golden Gloves title holder, Ward went on to win the National Heavyweight Crown, defeating Kenneth Norton of the U.S. Marine Corps. The results of the final round follow:

SEMIFINAL BOUTS

106-POUND CLASS—Roland Olivares, Houston, Tex., TKO'd Everado Altriz, Calexico, 1:31, second.

Benny Garolaga, Stockton, won by disqualification over Bob Nesseson, Minneapolis, Minn.

112-POUND CLASS—Ronald Hernandez, San Antonio, Tex., dec. Herby Smith Washington, D.C.

Ronald Miller, Wahpeton, N.D., dec. Harlon Marbley, Washington, D.C.

119-POUND CLASS—Earl Large, Clovis, N.M., dec. Albert Robinson, San Diego.

Bobby Green, Washington, D.C., dec. Larry Richards, Butte, Montana.

125-POUND CLASS—Roy De Filippis, San Diego, dec. Mel Miller, Wahpeton, N. Dak.

Jose Peterson, San Juan, Puerto Rico, dec. Ronald Miller, Washington, D.C.

132-POUND CLASS—Quincelan Daniel, Detroit, dec. Michael Ortiz, Las Cruces, New Mex.

Ronald Harris, Canton, Ohio, dec. Eddie Miller, Los Angeles.

139-POUND CLASS—Joe Louis Valdez, Houston, dec. John Cromer, Detroit.

James Wallington, Philadelphia, dec. Jesse Avalos, Corpus Christi, Tex.

147-POUND CLASS—Kim Booker, Oakland, dec. Thomas Jaco, Portland, Ore.

Richard Royal, New York, N.Y. dec. Robert Every, St. John, Mich.

156-POUND CLASS—Arthur Davis, Wilson N.C., dec. Paul Cardoza, Bourne, Mass.

James Caffy, Youngstown, Ohio, TKO'd Lansing Hodges, Hamilton AFB, Calif., 1:19, second.

165-POUND CLASS—Arthur Phelps, Wilson, N.C., dec. Paul Cardoza, Bourne, Mass.

Leonard Hutchins, Detroit, TKO'd Marty Joyce, Pittsburgh, 1:10, second.

178-POUND CLASS—John Griffin, Cleveland, dec. Larry Charleston, Detroit.

Willie Blaylock, Chicago, dec. Wayne McGee, Riverhead, N.Y.

HEAVYWEIGHT CLASS—Forest Ward, New York, N.Y., dec. Clay Hodges, Los Angeles.

Kenneth Norton, Jacksonville, Ill., dec. Chuck Haynes, Detroit.

FINAL BOUTS

106-POUND CLASS—Benny Gerolaga, Stockton, dec. Roland Olivares, Houston.

112-POUND CLASS—Roland Miller, Wahpeton, N.D., des. Ronald Hernandez, San Antonio, Tex.

119-POUND CLASS—Earl Large, Clovis, N.M., dec. Bobby Green, Washington, D.C.

125-POUND CLASS—Roy De Filippis, San Diego, TKO'd Jose Peterson, San Juan, Puerto Rico, 1:07, second.

132-POUND CLASS—Ronald Harris, Canton, Ohio, TKO'd Quincelan Daniel, Detroit, 1:37, third.

139-POUND CLASS—James Wallington, Philadelphia, dec. Joe Louis Valdez, Houston.

147-POUND CLASS—Kim Booker, Oakland, dec. Richard Royal, New York, N.Y.

156-POUND CLASS—Arthur Davis, Hamilton AFB, TKO'd James Caffy, Youngstown, Ohio, 1:33, second.

165-POUND CLASS—Leonard Hutchins, Detroit, Mich., dec. Arthur Phelps, Wilson, N.C.

178-POUND CLASS—John Griffin, Cleveland, Ohio, dec. Willie Blaylock, Chicago, Ill.

HEAVYWEIGHT CLASS—Forest Ward, New York, N.Y., dec. Kenneth Norton, Jacksonville, Ill.

Ninety boxers from 16 nations took part in the Pan American Boxing Tournament held in Winnipeg, Canada, July 22–26, with the following results in the finals:

Flyweight—Francisco Rodriguez, Venezuela, decisioned Ricardo Delgado Nogale, Mexico, 3.

Bantamweight—Juvencio Martinez Gonzalez, Mexico, decisioned Fermin Espinosa Reyes, Cuba, 3.

Featherweight—Miguel Garcia, Argentina, decisioned Eduardo Lugo, Cuba, 3.

Lightweight—Enrique Regueiferos Blanco, Cuba, decisioned Luis Minami, Peru, 3.

Light welterweight—James Wallington, USA, KO'd Oscar Sclarandi, Argentina, 2:04, second round.

Welterweight—Andres Molina, Cuba, decisioned Mario Guilloti, Argentina, 3.

Light middleweight—Roland Garby, Cuba, KO'd Emilio Galindez, Argentina, 2:35, second round.

Middleweight—Victor Ahumada, Argentina, TKO'd Carlos Fabre, Brazil, 2:52, second round.

Light Heavyweight—Sgt. Arthur Redden, USA, decisioned Juan Jose Torres, Argentina, 3.

Heavyweight—Forrest Lee Ward, USA, KO'd Luis Cabrera, Cuba, 2:24, first round.

WORLD CHAMPIONS

As of December 15, 1967

Heavyweight—Cassius Clay, (Muhammad Ali)

Light Heavyweight—175 Pounds limit—Dick Tiger, Nigeria
Middleweight—160 pounds limit—Emile Griffith, Weehawken, N. J.
Welterweight—147 pounds limit—Curtis Cokes, Dallas, Texas
Junior Welterweight—140 pounds limit—Paul Fujii, Honolulu
Lightweight—135 pounds limit—Carlos Ortiz, New York
Junior Lightweight—130 pounds limit—Yoshiaki Numata, Japan
Featherweight—126 pounds limit—Vicente Saldivar, Mexico
(Saldivar retired on October 16, 1967)
Bantamweight—118 pounds limit—Fighting Harada, Tokyo, Japan
Flyweight—112 pounds limit—Chartchai Chionoi, Thailand

WORLD BOXING ASSOCIATION CHAMPIONS

Junior Middleweight—152 pounds limit—Ki Soo Kim, Korea
Flyweight—112 pounds limit—Horacio Accavallo, Argentine

EUROPEAN CHAMPIONS

Heavyweight—Karl Mildenberger, Germany
Light Heavyweight—Lothar Stengl, Germany
Middleweight—Juan Carlos Duran, Italy
Light Middleweight—Sandro Mazzinghi Italy
Welterweight—Carmelo Bossi, Italy
Junior Welterweight—Johann Orsolics, Austria
Lightweight—Eduardo (Pedro) Carrasco, Spain
Featherweight—Jose Legra, Spain
Bantamweight—Mimun Ben Ali, Spanish-Morocco
Flyweight—Fernando Atzori, Italy

BRITISH COMMONWEALTH CHAMPIONS

Heavyweight—Henry Cooper, England
Light Heavyweight—Vacant
Middleweight—Johnny Pritchett, England
Welterweight—Johnny Cooke, England
Lightweight—Love Allotey, Guiana
Featherweight—Johnny Famechon, Australia
Bantamweight—Walter McGowan, Scotland
Flyweight—Walter Mc Gowan, Scotland

BRITISH CHAMPIONS

Heavyweight—Henry Cooper, England
Light Heavyweight—Yg. McCormack, Ireland
Middleweight—Johnny Pritchett, England
Welterweight—Johnny Cooke, England
Lightweight—Maurice Cullen, England
Featherweight—Howard Winstone, Wales
Bantamweight—Walter McGowan, Scotland
Flyweight—Johnny McCluskey, Scotland

CANADIAN CHAMPIONS

Heavyweight—George Chuvalo
Light Heavyweight—Leslie Borden
Middleweight—Davey Downey
Welterweight—Joey Durelle
Junior Welterweight—Fernand Simard
Lightweight—Ronnie Sampson
Junior Lightweight—Les Gilles
Featherweight—Billy McGrandle
Bantamweight—Jackie Burke
Flyweight—Alex Martin

AUSTRALIAN CHAMPIONS

Heavyweight—Fred Casey
Light Heavyweight—Bob Dunlop
Middleweight—Vacant
Junior Middleweight—Tony Barber
Welterweight—Carmen Rotolo
Junior Welterweight—Gary Cowburn
Lightweight—Gilberto Biondi
Featherweight—Johnny Famechon
Bantamweight—Lionel Rose
Flyweight—Rocky Gattellari

ORIENT BOXING FEDERATION

Lightweight—Pedro Adigue, Philippines
Junior Lightweight—Yoshiaki Numata, Japan
Featherweight—Mitsunori Seki, Japan
Junior Featherweight—Kiyohide Yuzudo, Japan
Bantamweight—Won Suk Lee, Korea
Flyweight—Takeshi Nakamura, Japan

GERMAN CHAMPIONS

Heavyweight—Karl Mildenberger
Light Heavyweight—Lothar Stengl
Middleweight—Jupp Elze
Light Middleweight—Werner Mundt
Welterweight—Conny Rudhof
Junior Welterweight—Willi Quatuor
Lightweight—Vacant
Featherweight—Lothar Abend

THAILAND CHAMPIONS

Welterweight—Vacant
Junior Welterweight—Sopornvhai Charernmaung
Lightweight—Adul Sristorn
Junior Featherweight—Kanpetch Sornphajorn
Featherweight—Title Vacant
Bantamweight—Sakchai Singsongvad
Flyweight—Sakdinoi S. Kosum

PHILIPPINES CHAMPIONS

Welterweight—Filipino Ravalo
Junior Welterweight—Rocky Alarde
Lightweight—Pedro Adigue
Junior Lightweight—Rene Barrientos
Featherweight—Francisco Balug
Bantamweight—Tiny Palacio
Flyweight—Ric Magrano

SOUTH AMERICAN CHAMPIONS

Heavyweight—Oscar Buenvena, Argentine
Light Heavyweight—Gregario Peralta, Argentine
Middleweight—Carlos Monzon, Argentine
Welterweight—Ramon La Cruz, Argentine
Junior Welterweight—Nicolino Loche, Argentine
Lightweight—Carlos Aro, Argentine
Junior Lightweight—Carlos Canete, Argentine
Featherweight—Jorge Ramos, Argentine
Bantamweight—Angel Sanchez, Argentine

JAPANESE CHAMPIONS

Middleweight—Hajime Fuji
Junior Middleweight—Muneo Mizoguchi
Welterweight—Kazuyoshi Kubokura
Junior Welterweight—Shigeru Ogiwara
Lightweight—Akihisa Someya
Junior Lightweight—Hiroshi Shoji
Featherweight—Hiroshi Kobayashi
Junior Featherweight—Hajime Taroura
Bantamweight—Eigo Takagi
Flyweight—Speedy Hayase

KOREAN CHAMPIONS

Middleweight—Ansano Yi
Welterweight—Kyung In Cho
Lightweight—Bu Yung Kang
Junior Lightweight—Sae Chun Yi
Featherweight—Chong Koo Suk
Junior Featherweight—Soo Kang Suh
Bantamweight—Hyun Kim
Flyweight—Dong Ki Cho

MEXICAN CHAMPIONS

Heavyweight—Manuel Ramos
Light heavyweight—Vacant
Middleweight—Rafael Gutierrez
Welterweight—Jorge Rosales
Lightweight—Alfredo Urbina
Featherweight—Raul Montoya
Bantamweight—Ruben Olivares
Flyweight—Efren Torres

WORLD BOXING ASSOCIATION

NATIONAL OFFICERS FOR 1967–1968

President—M. R. "Bob" Evans, Sheraton Hotel, 500 S. 4th St., Louisville, Ky. 40202—Phone 502-585-5911—Ext. 318.

Executive Secretary—Frank B. Wildman, Jr., 1103 Phila. State Bldg., Broad and Spring Garden Sts., Philadelphia, Pa. 19100—Phone 21-568-4000—Ext. 483.

International Commissioner—Abe J. Greene, News Plaza, Paterson, N. J.—Phone 201-274-2000.

Correspondence—World Championships—Emile Bruneau, Chairman, 147 22nd St., New Orleans, La. 70124—Phone 504-529-2791.

Correspondence, Ratings and Publicity—Arch Hindman, Chairman, 5935 Granville Dr., Sylvania, Ohio 43560—Phone 419-479-8241 and 419-882-8145.

Championship Committee—Emile Bruneau, New Orleans, La., Chairman; George Barton, Minn.; James Deskin, Nev.; Arch Hindman, Ohio; Kotai Kikuchi, Japan; Merv McKenze, Canada; George Yerkovich, Oregon; Bob Evans and Abe Greene, non-voting members.

Ratings Committee—Arch Hindman, Ohio, Chairman; George Barton, Kotai Kikuchi, Bill Brennan, Virginia; Ed Lassman, Florida; Bobby Lee, Hawaii; Dave Ott, Ohio; Dr. C. A. Nova, Argentine; Porn Pantitchoakdi, Thailand; Dean Smith, Utah; Emile Bruean, Bob Evans and Abe Greene, non-voting members.

Grievance Committee and Appeals—Bill Brennan, Virginia, Chairman.

Legal Advisor and Legislative—Robert M. Summit, Maryland, Charman.

Medical Advisory—Leon Feldman, Ashville, N. C., Chairman.

Uniform and Equipment—Bobby Lee, Hawaii, Chairman.

Membership—Jack Cohen, Maryland, Chairman.

Convention—Jack Vaughan, Pennsylvania, Chairman.

Nominating—D. Chester O'Sullivan, Maryland, Chairman.

Publicity—Arch Hindman, Toledo, Ohio, Chairman.

OFFICERS FOR THE YEAR

President—M. R. "Bob" Evans, Kentucky; Vice-Presidents—Emile Bruneau, Louisiana; Lyman Cleek, Missouri; Charles Davey, Michigan, and Joey Sangor, Wisconsin.

International Vice President—Lt. Gen. Pichai Kullavanijaya, Thailand, and L. M. McKenzie, North American Federation, Canada.

Executive Committee—George Barton, Minnesota; Ed Lassman, Florida; Anthony Maceroni, Rhode Island; John J. Vaughn, Pennsylvania.

International Commissioner—Abe J. Greene, New Jersey.

International Coordinator—James Deskin, Utah.

Treasurer—James Demos, Florida.

Regional Vice Presidents—Lt. Gen. Pichai Kullananijaya, Oriental Federation of Boxing, Thailand; L. M. McKenzie, North American Federation of Boxing, Canada, and Dr. Enrique Novoa, Latin American Federation.

HONORARY PRESIDENTS

Sam Murbarger: Indiana
Leon Rains: Pennsylvania
Harry J. Landry: Mississippi
Lou Gold: Florida
Charles Wheeler: Florida
Carl C. McCrary: Oklahoma
Ernesto Azua: Cuba
Stanley Goldberg: Indiana
James Waters, Minnesota

MEMBERSHIP LIST OF THE WORLD BOXING ASSOCIATION

Arizona State Athletic Commission, 238 Luhrs Central Building, Phoenix 4, Arizona.
Arkansas State Athletic Commission, 1614 W. 20th., Little Rock, Ark.
Asheville Boxing Commission, 603 Jackson Bldg., Asheville, N. C.
Cleveland Boxing Commission, Public Auditorium, Cleveland, Ohio.
Colorado State Boxing Commission, Rm. 2, State Capitol Bldg., Denver, Colo.
Connecticut State Athletic Commission, State House, Hartford, Conn.
Coral Gables, Florida Athletic Commission, Coral Gables 34, Fla.
Dayton, Ohio, Boxing Commission, 916 Porter Ave., Dayton, Ohio.
District of Columbia Boxing Commission, Rm. 2053, New Municipal Center, 3rd and Indiana Aves., N. W., Washington, D. C.
Idaho State Athletic Commission, 915½ Idaho St., Boise, Ida.
Illinois State Athletic Commission, 160 N. LaSalle, Chicago, Ill.
Indiana State Athletic Commission, 225 State House, Indianapolis 9, Ind.
Iowa State Boxing Commission, 715 Locust St., Des Moines, Ia.
Kansas State Athletic Commission, 10th and Kansas Aves., Topeka, Kans.
Kentucky State Athletic Board of Control, 1228 S. 12th St., Louisville, Ky.
Louisiana State Athletic Commission, 716 Union St., New Orleans, La.
Macon, Georgia, Boxing Commission, Macon, Ga.
Maine State Boxing Commission, State House, Augusta, Maine.
Maryland State Athletic Commission, 2100 Guilford Avenue, Baltimore, Md.
Miami Beach Boxing Commission, City Hall, Miami Beach, Fla.
Miami Boxing Commission, City of Miami, Miami, Fla.
Michigan State Athletic Commission, 1601 Cadillac Square Bldg., Detroit, Mich.
Minnesota State Athletic Commission, 506 State Office Building, St. Paul 1, Minn.
Mississippi State Athletic Commission, P. O. Box 688, Jackson, Miss.
Missouri Athletic Commission, 723 Oliver Street, St. Louis, Missouri.
Montana State Athletic Commission, Missoula, Mont.
Nevada State Athletic Commission, 284 Desert Inn Road, Las Vegas, Nev.
New Hampshire State Athletic Commission, 750 Elm St., Manchester, N. H.
New Jersey State Athletic Commission, State House, Trenton, N. J.
North Carolina Athletic Commission, Charlotte, N. C.
North Dakota State Athletic Commission, Bismarck, N. D.
Ohio Association of Boxing Commissions, 4757 Highridge Ave., Cincinnati 38, Ohio.
Oklahoma City Athletic Commission, 601 S. W. 10th St., Oklahoma City, Okla.
Pennsylvania State Athletic Commission, 806 Finance Bldg., Philadelphia, Pa.
Phoenix City Commission, 516 E. Mulberry, Phoenix, Ariz.
Portland Municipal Boxing Commission, 2915 N. E. 14th Ave., Portland, Ore.
Rhode Island State Athletic Commission, State Office Bldg., Providence, R. I.
St. Petersburg, Fla., Boxing Commission, St. Petersburg 5, Fla.
South Dakota State Athletic Commission, State Capitol Bldg., Pierre, S. D.
Tampa, Fla., Boxing Commission, 709 Franklin St., Tampa, Fla.
Tennessee State Athletic Commission, 1201 Columbian Mutual Tower Bldg., Memphis, Tenn.
Tulsa Athletic Commission, 1746 S. Boulder, Tulsa, Okla.
Vermont State Boxing Commission, Montpelier, Vt.
Virginia State Athletic Commission, Lyric Bldg., Broad and 9th Sts., Richmond, Va.
Washington State Athletic Commission, National Bank of Commerce Bldg., Olympia, Wash.
West Virginia State Athletic Commission, Huntington, W. Va.
West Palm Beach, Fla., Boxing Commission, 500 Hamilton St., W. Palm Beach, Fla.
Winston-Salem Boxing Commission, P. O. Box 1323, Winston-Salem, N. C.
Wisconsin State Athletic Commission, Rm. 6054 Plankington Bldg., Milwaukee, Wis.

WORLD BOXING ASSOCIATION AFFILIATES

Alaska Commission—Reed Building—Anchorage, Alaska
Argentine—Federasion Argentina de Box—Castro Barros 75; Buenos Aires, Argentine.
Brazil—Orlando Raso, rua Caindida Gaffree, 192. Urca, Rio de Janeiro.
Canadian Boxing Federation, L. M. McKenzie, Chairman, 6 York St., Toronto, Ont., Canada
Chile—Federacion Chilena de Boxeo—Octavio Aylwin Iglesias, V.P. Antonio, 42, Santiago de Chile.
Colombia Boxing Commission, Avenida Carlos Escalon, No. 8-95, Cartegana, Colombia, South America
Denmark Commission—Erik Larssen, Pres.—Vinkelhuset 15, Kastrop, Copenhagen, Denmark.
Ecuador—Federacion Deportiva Nacional del Ecuador Gaston Fernandez, Pres.—Apartado 3409, Guayaquil, Ecuador.
Ecuador—Quito Boxing Commission—Apartado 3141, Quito, Ecuador, S.A. J. Eduardo Jacone, President

Federation of Finland Pro Boxing—Limo Lounasheimo, Pajamaentis 14 F 51, Helsinki, Finland
Germany—Deutscher Berufsboxer, e.V, 1 Berlin, 30 Potsdamer Strasse, 170–172, Berlin, Germany. Helmut Schaube, Secretary.
Guam Boxing Commission, Guam, Via Postmaster, San Francisco, Calif. Joe Agnon, Executive Secretary
(Hawaii) Boxing Commission, Pier 7, Honolulu, T. H.
(Italy) Federazione Puglistica Italiana. S. Eufemia, 19, Rome, Italy.
Japan Boxing Commission, Office of the Commissioner, 1, 1-chome Kasuga-cho Bunkyo-ku, Tokyo. Telephone: 812-3382. Cable address: ORBOXING TOKYO. (Kotai Kikuchi, Executive Secretary
Kingston, Jamaica Boxing Board of Control—PO Box 389-44 Port Royal St. Kingston. Jamaica. K. H. Ivan Levy, President.
Korea Boxing Commission, Seoul, Korea.
Mexico Deportivo Hacienda, Jalapa 321, Mexico City, D. F. Mexico. Ramon G. Velasquez, Director.
Monrovia Commission—PO Box 677, Monrovia, Liberia. Tuan Wreh, President. Panama Republic Commission—Apartado 986, Colon, Panama
Montreal Athletic Commission. Ediface Du Forum Bldg., 1424 Closse, Montreal, Canada.
Oriental Boxing Commission, I.P.O. Box 1490, Seoul, Korea
Peru Federacion de Box—Alejandro Tirado, 627, Lima, Peru. Alexander Garibaldi, President.
(Philippines) Games and Amusements Board (Justinianio N. Montano, Jr.), 1150 Medina Building, Cor. Dart & San Andres, Malate, Manila, Philippines.
Puerto Rico Commission—Pablo Vargas Badilio, President. Afiliada a la A.I.B.A.—San Juan, Puerto Rico
Quebec Boxing Commission, 35 De Salaberry, Quebec, Canada.
Sherbrooke Athletic Commission, City Hall Office, P. O. Box 187, Sherbrooke City, Que., Can.
Thailand Boxing Commission—Porn Panitchpakdi, secretary. P. O. Box 2-59, Bangkok, Thailand.
(Venezuela) Comision de Boxeo del Distrito Federal Oeste 10 No. 2, Caracas, Venezuela
World Boxing Commission—Luis Spota, President. Ramon Velasquez, secretary—Jalapa 321, Mexico, D. F.

EUROPEAN BOXING UNION

(108 Boulevard Suchet, Paris, France)

Secretary: Piero Pini, via P. Stanislao, Rome, Italy.

MEMBERSHIP LIST OF THE EUROPEAN BOXING UNION

Britain—British Board of Boxing Control—Ramillies Buildings, Hills Place, London, WI,
England—J. Oslow Fane, President, Teddy Waltham, Secretary
Italy—Federazione Pugilistica Italiana Foro Italico, Rome, Italy.
France—Federation Francaise De Boxe: 62 Rue Nollet Paris 17e .
Belgium—Royale Federation Belge De Boxe: M. De Backer, 15 Avenue Defre Bruxelles.
Switzerland—Federation Suisse De Boxe: Case Postale Bale 2
Spain—Federation Espagnole De Boxe: Montera 44, Madrid.
Greece—Federation Hellenique De Boxe: 4 Rue Capsali Athenes T. I.
Portugal—Federation Portugaise De Boxe: Praca da Alegria 65, 1° Lisbonne
Austria—Osterreichischer Berufs Box Verband: An der Hulben Vienne I (Autriche).
Turkey—Federation Turque De Boxe: Direction Generale de l'Education Physique Necatibey Caddesi, Ankara.
Sweden—"Svenska Boxingsforbundet: Sveavagen 29, Stockholm."
Holland—Nederlandes Boksbond: Emmalaan 10 Amsterdam Z
Norway—Norges Profesjonelle Boksforbund: Neuberggt. 2 opg. C. Oslo.
Finland—Suomen Ammatti Nyrkkeilyliitto: S/C Monsieur Von Bell Drumsovagen 34 Helsinki A.8.
Germany—Bund Deutscher Berufsboxer e.V. Potsdamer Str. 170-172, 1 Berlin 30, Germany.
Denmark—S. Ramsing, Vester Volgade 96, Copenhagen, Denmark.
Luxemburg—J. Kremer, 51, Grand Rue, Rumelange, Luxemburg.

NEW YORK STATE ATHLETIC COMMISSION

(226 West 47th Street, New York, N. Y.)

Phone: JUdson 6-0795

Chairman—Edwin B. Dooley
Commissioners—Raymond J. Lee and Albert T. Berkowitz
Medical Advisory Board—Dr. Marvin A. Stevens, Chairman
Executive Secretary—Armand Staraca

SLANG TERMS USED IN BOXING

HIT THE DUST—Floored or thrown.
KIDDED—Fooled.
SMOKING UP A BATTLE—Exciting public interest in a bout.
KNOCKED COLD—Knocked out.
KNOCKED SILLY—Punched badly.
DEAD AS A DOORNAIL—Knocked out—unable to arise.
TAKING THE NOD—Unconscious.
WALLOP THE BIRD—Hit the opponent.
ZIP IT INTO HIM—Strike him hard.
TOPPERS—A hat.
SLAM HIM—Hit him hard.
YOKEL—Fighter lacking ability.
PALOOKA—A tenth rater—a boxer without ability—a "nobody."
HUG—Hold.
BUNCH OF FIVES—Fists.
MAULER—A hand.
NOBBER—A blow on the head.
DUMB DORA—A stupid fellow.
A CROSS—A fake.
HAS NO GUTS—Faint hearted.
CLEANED OUT—BROKE—Without funds.
YELLOW—Faint hearted.
WILD CHOPPER—A wild blow.
HAYMAKER—A knockout punch.
A LALLAPALOOZA—A crashing punch.
A HUM-DINGER—A telling blow.
SWELLS—Dudes.
BREADBASKET—The stomach.
CLARET—Blood.
CONK, SMELLER, NOZZLE—The nose.
BEEZER, MUG, PHIZ—The face.
USING THE NOODLE—Using the brains.
THE BEAKS—The judges.

CHOPPING BLOCK—An easy mark to hit.
FULL OF PEPPER OR PEP—Full of action.
THE LUG—The ear.
A TEASER—A light punch.
LIKE A WASHER WOMAN—Slow.
A SOCK—A punch.
FLATTEN HIM—Knock him out.
GO, MILL, BOUT—Prize fight.
JACK, DOUGH, SUGAR—Money.
GOOF, GOOFER, SAP, TRAMP, DUMBELL—Stupid fellow.
APPEARANCE FORFEIT—Money put up by fighters to guarantee appearance.
BERRIES—Dollars.
CRABBING—Complaining.
FLATTENED PANCAKE—Knocked out.
FRAME—One round in a prize fight.
GIVING THE AIR—Throwing out.
GORILLA—Rough neck.
HIT THE MAT, KISS THE CANVASS—Knocked down.
HICK—Low brow, ignorant.
HORIZONTAL FIGHTER—One frequently knocked out.
IN THE KNOW—Let in on a secret.
ON THE ROCKS—Stranded.
SOCK PEDDLER—Prize fighter.
SET UP—Certain loser—an easy mark.
SOFT JACK—Easy money.
STALL—Wait, kill time.
SUCKER—One easily taken in.
TRIM—Beat.
WISE DUCK—Wise fellow.
LAID OUT STIFF—Knocked unconscious.
ANNIE OAKLEY—Free pass.
MOOCHER—One who begs for complimentary tickets.
SHARPSHOOTER—Clever jabber.
SWINGS LIKE A GATE—Is very wild.
STABBED WITH A LEFT—Hit with a straight.

RING CLASSICS . . .

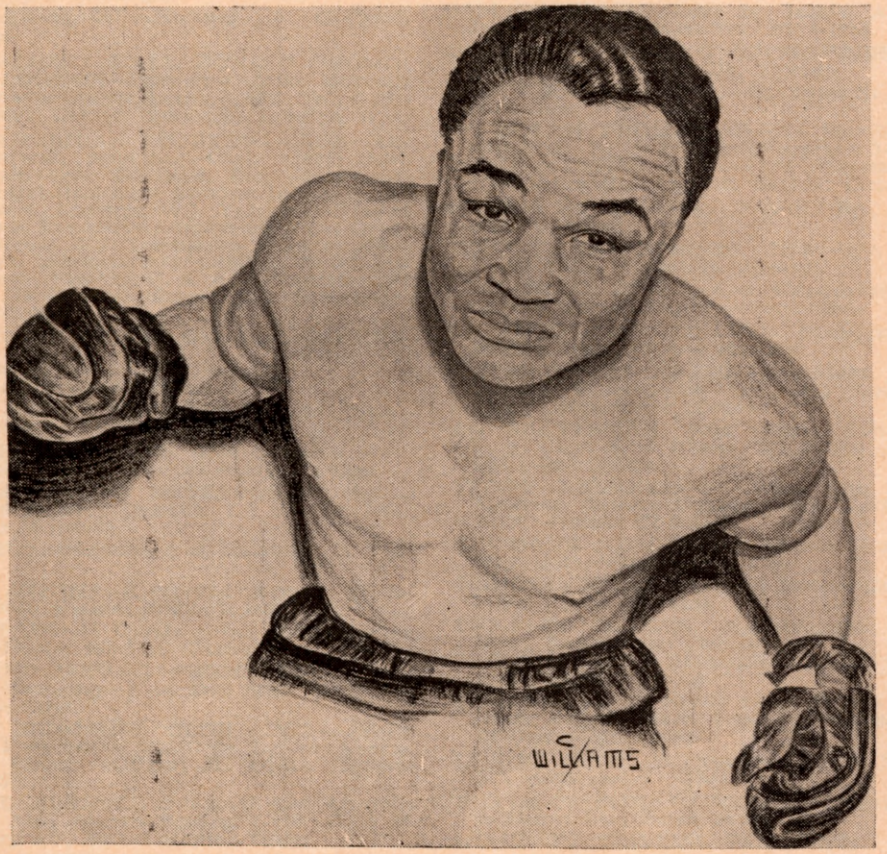

Henry Armstrong, the only fighter to hold three world titles simultaneously, featherweight, lightweight and welterweight crowns. He was elected to The Boxing Hall of Fame in 1954.

SECTION EIGHT

PAGE

Promoters, Matchmakers and Managers

PROMOTERS, MATCHMAKERS AND MANAGERS

MAX AGUIRRE—Luna Park y Coliseo Nacional, Coronel Naquero, 100 Plaza 2 De Mayo. Lima Peru. Phone: 33-579 Peru.

JUAN C. ALBARDO—Box 1215—4004 A.B. Sq. Port O'Connor, Texas—77982 (Manager)

GEORGE ALBERT, Telestar Sports Corp., 55 West 39th St., New York City, N.Y. 10018.

JACK E. ALLEN— 209 Olympic Place, Seattle, Wash.—91819 (Manager)

EDVIN AHLQUIST—Kungeg, 5 Gotborg, Sweden

ROYAL ALBERT HALL BOXING PROMOTIONS LONDON—Promoter: Mike Barrett, 118, Wardour Street, London, W.1. Tel: GERrard 5956/7. Cables: Boxefight, London, W. 1.

ANGLO-AMERICAN SPORTING CLUB—Anglo-American Sporting Club (1964) Ltd. Chairman: Ivor Barnard, Esq. Headquarters: Grand Ballroom, London Hilton Hotel, Park Lane, London, W.1. Telephone: Hyde Park 8000. Executive offices: 38 Upper Grosvenor Street, W.1. Telephone: MAYfair 2707. American headquarters: Carillon Hotel, Miami Beach, Florida, U. S. A. Administrative offices: 118 Wardour Street, W.1. Telephone: GERrard 0922.

ARANATA COLISEUM—Quezon City, Philippines.
J. Armado Aranata—Promoter.
Jorge L. Aranata—Matchmaker.

ERELIO AREAS MANAGUA, Costa Rico—(Promoter).

ARENA BOXING CLUB, 5700 Oakland Ave., St. Louis, Mo. 63110—Tel-Mission 4-0900.

ARIZONA SPORTS ENTERPRISES, INC.—Madison Square Garden, 118 N. 7th Ave., Phoenix, Arizona.

ELIS ASK, Loutsikatu, 3 B, Helsinki, 16, Finland.

LARRY ATKINS—Cleveland Arena, Cleveland, Ohio. Phone: Endicott 1-3700.

TED ATSABS—87 Oassis Ave., Westminister, Calif.—Phone 893-8910 (Manager)

AUCKLAND BOXING ASSOCIATION—R. T. Jacka, Secretary—P.O. Box 5453, Auckland, New Zealand.

AUSTIN RINGSIDE CLUB, INC. — (Felix Penso, President), 2026-C So. Lamar, Austin, Texas. Phone: (Office) HI 2-7444. (Home) HI 2-8273.

L. L. BALDESARELI, 1801 Leal, San Antonio, Texas. Also Alamo Boxing Gym, 225½ N. St. Mary St., San Antonio, Texas.

JACK BARRETT—1055 Walton Ave., Bronx, N. Y. Phones: Home, JErome 8-2505. World Wide Promotions.

MIKE BARRETT PROMOTIONS—118, Wardour Street, London, W.1. Tel: GERrard 5956/7. Cables: Boxefight, London, W.1.

TED BAYLY, 74 Eagle St., Troy, N.Y. (Promoter).

EARL BEBEE—6102 Scrivener St., Long Beach, 8, Calif.

GEORGE BECKLES—5 Riley Terrace, Port of Spain, Trinidad, B. W. I.

GILBERT BENAIM—Palais Des Sports, Boulevard Des Versailles, Paris, France

HUGH BENBOW—Yoakam, Texas, Box 472

WARREN "PEE WEE" BERWICK—c/o Sherbrooke Daily Record, Sherbrooke, Que., Canada. Phone: Lorraine 2-8550.

M. B. BESA—Besa Boxing Arena, Plaza Lawton, Manila Philippines. Armando C. Besa, matchmaker.

SAM BOARDMAN—3685 St. John's Avenue, Jacksonville, Florida. Tel.: EV 4-1754.

BOARDMAN BOXING ENTERPRISES—941 West Bay, Jacksonville, Florida

JIMMY BOGGS (Borger)—700 Tyler St., Amarillo, Tex.

AL BOLAN PROMOTION—214 Monitor St., Brooklyn, N. Y. Phone: EVergreen 3-0633.

BORDER CITIES A. C.—Fred Stevens, 1100 Wellington St., Apt. 20, Sarnia, Ont., Can.

GEORGE BOULANGER—18 Guild Rd., Framingham, Mass.

BOXING ENTERPRISES, LTD.—c/o Civic Auditorium, Honolulu, Hawaii.

PETE BRACKENIERS—Can Wesenbekestraat, SS, Antwerp, Belgium—(Promoter)

UMBERTO BRANCHINI—Via Buonarroti, 14 Milano, Italy. Phone: 469.0.506.

MEYER "REX" BRAUN—President, Texas Boxing Enterprises, Inc., 612 Louisiana Street, Houston 2, Texas.

AL BRAVERMAN, 3234 Grand Concourse, N. Y. City, N. Y. Phone: WE 3-0254 (home); UN 1-4849 (office).

TEDDY BRENNER—306 West 50th Street, Madison Square Garden, New York City, N. Y. Phone: CI 5-8100.

BRISBANE STADIUM—Brisbane, Australia. Mgr. Bert Potts. Phone: 4154.

JOHN BUCKLEY, 26 Forest Notch, Cohasset, Mass. Phone: 383-1234.

CHARLEY BUHLER, Kochergrasse, 4-3000 Bern, Switzerland (Manager)

JOHNNY (RED) BURGER—Capitol Boxing Club, Phoenix, Ariz.

SAM BURNS, 67 North Gate Prince Albert Road, Regents Park, London, England—Tel-19-87-85—(Manager).

LEW BURSTON, 23 West 73rd St., N. Y. City, N.Y.—Phone-LY 5-7846.

BUTTE CELEBRATIONS INC.—Finler Hotel & Motor Inn, Butte, Montana.

GIANNINO CABASSI—Pavia, Italy.

CALIFORNIA BOXING CLUB—Melodyland Theatre—10 Freedman Way, Anchiem, California.

PROMOTER CAMBRA — National Olympic Stadium, Panama City, Panama.

CAPE TOWN SPORTING CLUB—706 Alexandra House, 75 Strand St., Cape Town, So. Africa.

CAPITOL CITY BOXING CLUB—John Squaglia & Joe Plescia, 5th and J. Streets, Sacramento, Calif. Phone: Day HI 7-4968; Night GI 2-9051.

RAFITO CEDEINO—Avenida 25 #5FB-146 Quinta "Betty" Telefono F9.882. Prolongacion Gramo de Oro, Maracaibo, Venezuela.
Hotel Mara Telefono 811051, Caracas, Venezuela.

CENTRAL BOXING CLUB—1217½ Pacific Ave., Tacoma, Wash. Phone: Market 7-7807.

CENTRAL VALLEY BOXING CLUB—Connie Klein, 2949 Highway 99 North, Fresno, Calif.

CHAMPIONSHIP SPORTS INC—543 Madison Ave., New York N. Y. Thomas Bolan, Pres. JU 6-8790.

RICKIE CHAN—6 Surrey Road, Singapore, Malaya.

GEORGE CHEMERES—110 Cherry St., Seattle, Wash. Phone: MA. 4-9321.

LUCIEN CHEN—41a Half Way-Tree Rd., Kingston 5, Jamaica. Phone: 65521 or 65522. Cable address: LUCHEN, Jamaica.

JACQUES CHEVRIER — 4371 Chapleau, Montreal 34, Que., Canada. Phone: LA 6-3116.

KANG SAE CHULL BOXING CLUB—56, 5-Ka, Namdaemoon-Ro, Chung-Ku, Seoul, Korea.

CITY TATTERSALL'S CLUB—198 Pitt St., Sydney, Australia.

H. A. CLARKE—1A Jeringhm Ave., Port of Spain, Trinidad, W. I. Phone: 4-3513

TED CLARK—Santa Rosa Boxing Club, P. O. Box 313, Glen Ellen, Calif. Phone: WYman 6930.

COLORADO STATE ATHLETIC COMMISSION 124 State Service Bldg., Denver 3, Col. Ed Bohn, Chairman.

CUCO CONDE, Hotel Virreyea, 21-4i-80, Izazaga, No. 8, Mexico, I.D.F.

MICKEY CONNELLY — Northwest Boxing Club, Seattle, Wash. Phone: Sunset 4-5094.

CONTINENTAL BOXING ENTERPRISES—P. O. Box 1416, San Juan 7. Puerto Rico.

COPPERBELT BOXING PROMOTIONS—P.O. Box 523, Kitwe, Northern Rhodesia.

JES CORTES — Manila Sports Promotions, Manila, Philippine Islands.

JIMMY COSENZA—Promoter, Western Athletic Club, Richmond Auditorium, Richmond, Calif. Phone: LA 6-0306.

RAMIRO MACHADO CORZO, Apartado De Correos 2863, Caracas, Venezuela—Tel: 42-39-03 (Manager).

JOE CRUZ, 1546 Walnut Drive, Campbell, Calif.

JESUS CUATA—Arcos De Belen 10, Mexico, I, D.F.

CLEM CROWLEY—31 Lindsey St., Don, Mass. 02124. Phone: Avenue 2-8539.

ENRIQUE SIERRA CRUZ, P.O. Box 4634—Of. Quisquis 113, Guayquil Ecuador. Phone: 13701 (Promoter).

ALBERT CURLEY, 1100 Grand Concourse, N.Y.—Phone: Ja-8-8839.

ANGELO CURLEY—2174 So. 3rd East., Salt Lake City, Utah., Apt. #6. Phone: 801-484-6283.

MIKE CUSIMARO, 531 Emerald St., New Orleans, La. 70124 Phone: 282-9757; 525-8671.

MICKEY DAVIES — Matchmaker, Strelich B C. FA. 4-6681, Bakersfield, Calif. or Olympic B. C., 1801 S. Grand Ave., Los Angeles, Calif. RI. 8-4009; RI. 9-5171. Res.: 847-4642. Huntington Beach, alif.

MIGUEL DE LA COLLINA—Dr. Lavista No. 181A, Mexico City, Mexico. Phone: 13-11-07.

GUS DEMMY PROMOTIONS LTD. — 3rd Floor, 58 Swan St., Manchester 4, England. Telephone: BLAckfriars 9248.

JIMMY DE PIANO, South Philadelphia Gym, 1326 So. Juniper St., Philadelphia, Pa. 19147 Tel.: DE 4-9964

IRWIN DENBERG—68 Crabtree Lane, Tenafly, N.J. (Manager)

DIOGENES DE LA FUENTE—Estadio Caupolican, Santiago de Chile.

C. DOMINY—6727 No. 44th Ave., Glendale, Arizona—(85301).

DOWNTOWN GYMNASIUM, Eddie C.Y.O. Davis, Mgr., and Ted Atsales, 8721 Oasis Ave., Westminister, Calif., 92683. Phone: TW 3-8910.

JACK DOYLE—Silver State Sports Club, 3484 Florrie Ave., Las Vegas, Nev.

GEORGE DROUIN—785 St. Valliet Est., Quebec 2 P.Q., Canada. Phones: Home: 525-2812. Business: 524-9336.

MICKEY DUFF—Flat 3, Raymead, Tenterden Grove, London, NW4, England.

ANGELO DUNDEE—Municipal Auditorium, 1700 Washington Ave., Miami Beach, Florida. (39) Cable Address Dunbox. Tel.: JE 8-4304

CHRIS DUNDEE—Municipal Auditorium, 1700 Washington Ave., Miami Beach, Florida. Phone: JE 1-0477.

LOU DUVA—26 Hamilton St., Paterson, N. J. Phone: MU 4-1975

CHRIS DUVALL, 1000 Center Bldg., Louisville, Ky. (40202) Tel. 582-2581

EASTERN PROMOTIONS—72 Mitchell St., New Glasgow, N. S Phone: 2-4030.

MRS. EILEEN EATON—Olympic Auditorium, 1801 So. Grand Ave., Los Angeles. Phone: Prospect 5171.

EDMONTON BOXING AND WRESTLING COM—13528—116 B Ave., Edmonton, Alberta, Canada

DON ELBAUM — 1102 State St., Erie, Pa. Phone (Off.) GL 6-8792; (Home) UN 6-1149.

CARLOS ELETA—P. O. Box 157, Arena Colon, Panama City, Panama.

WALTER ENGLERT — Xantener Strasse 7, Berlin W15, Germany. Phone: 91-1831.

EL PASO BOXING ENTERPRISES—G. R. Licona, promoter, 8402 Alameda Avenue, El Paso, Texas. Phone: Keystone 2-3289; Ulster 9-6060.

EMPIRE PROMOTIONAL ENTERPRISES—Paramount Hotel, 235 W 46th St., N. Y. 19, N. Y. Tel: Day, CO 5-9576; Night, UL 5-8291.

EMPRESA NACIONAL DE ESPESTACULOS—Calle 6 y Avenida "G". Tel.: Tijuana 5-4658. Tijuana, Baja California, MEXICO. Promoter: Don Victor Gonzalez Principe. Matchmaker: Jorge Navarro.

ERNEST (WHITEY) ESNEAULT—1628 Spain St., New Orleans, La. Phone: Whitehall 7-2769

DEPORTIVES MAZAVA, INC., P.O. Box 719, Hato Rey, San Juan, P.R.

EMPRESA DEPORTIVA NACIONAL ULISES FRIAS—Promoter, 25 Jose Trujillo Valdez, Ciudad Trujillo, Dominican Republic. Phone: 2-2420 Y 2-6666.

EMPRESS NACIONAL DE BOXEO—Director-Melano Porto A, Cartegana, Colombia, S.A. Tel: 12571 and 13695—(Promoter).

ESPECTACULOS PUBLICOS de la BJA. CALIF.—Club el Mexicano, Calle 4a No. 251, Mexicali, Mexico. Phone: 2079.

EUREM ENTERPRISES INC.—4801 Summerdale Ave., Phila. Pa., (19124)—John E. Haevey Pres. and J. Barbera, Secretary.

EUZKALDUNAK, INC.—c/o Al Berro, 821 Main St., Boise, Ida.

MOE FLEISCHER—103 Hawkstone St. Bronx, N.Y. City, N.Y. Phone Cypress 4-4275 (Manager)

FORUM, THE — Montreal, Canada. Phone: Willbank 3788.

DEWEY FRAGETTA, Room 313, 1595 Broadway, New York City, N. Y. Phone: Code 212-CI 5-5489

JAMES J. FRAIN, Sports Enterprises, Orange, N. J. Tel: Orange 5-8405

FRESNO BOXING CLUB—Fresno Memorial Auditorium, Fresno, Calif.

ERNIE FUENTES—Federal Athletic Club, San Diego, Calif. Phone: BE 3-1310; BE 3-1319

FUJI PROMOTIONS—Fuji Okamato, president. -6-, 3chome, Naka-Machi, Nachida-shi, Tokyo, Japan.

GEORGE GAINFORD, 1626 Sedgwick Ave., Bronx, N.Y. City, N.Y. 14453—Tel: 212-294-4925. Cable Gagansfo, N.Y.

RALPH GAMBINA, 4444 Whitsett Ave., Studio City, Calif. 91614—Phones 877-8470 and 763-1951 (Manager)

RALPH GARCIA PROMOTIONS—310 Bridge Blvd., S.W., Albuquerque, N. M. Phone: CHapel 7-0028.

GARDEN BOXING CLUB, 531 Emerald St., New Orleans, La. Tel.: 282-9757; 525-8671.

GARDEN CITY BOXING CLUB, 35 Louisa St., St. Catherines, Ont., Can.

EARL GILLIAM, Dance Town, U.S.A., Houston, Texas.

MITCH GILMORE, The Steak Loft—9974 Jasper Ave., Edmonton, Alberta, Canada. Tel: 422-4567—(Manager).

WILLIE GILZENBERG, Room 609, Kinney Building, 790 Broad St., Newark, N. J. 07102

BOBBY GLEASON, 434 Westchester Ave., Bronx, N. Y. City, N. Y.

JOACHIM GOTTERT—Berlin 39 (Wannsee). Gruner Weg 23. Tel.: 80 57 37.

GOLDEN CITY SPORTING CLUB—4th Floor, Equity Bldg., Cor. Fox & Harrison Sts., Johannesburg, So. Africa. Phone: Johannesburg 33-1845

LOUIS GOLDSCHMIDT, Pres. BDV., 1 Berlin, 30, Potsdamer Strasse, 100–172, Berlin, Germany

OCTAVIO FAMOSO GOMEZ, Guillermo Pristo 7, Seccion Boxeo, Mexico, D.F. (Manager).

MEL GREB—Silver State Sports Club, 3484 Florrie Ave., Las Vegas, Nev.

BABE GRIFFIN—San Jose Boxing Club, San Jose, Calif.

JACKIE GRIFFIN—752 N. Golden Gate, Stockton 5, Cal.

ALEX GRIFFITHS—G. R. G. Promotions, 3 Upper Lichfiled St., Willenhall, Staffs, England. Tel. Willenhall 65377 and Wolverhampton 52770.

BILLIE GRUNES, 133 Henry St., N.Y. City, N.Y. 10002.

ALBERTO GUERRERO, D. Caliccuchima 1201—P.O. Box 464, Guayquil, Ecuador, S.A.—Tel: 15843 (Promoter).

A. HACK—Johannesburg S. C., P. O. Box 6483, Johannesburg, S. Africa.

DEL HANLON, Capitol City Gymnasium, Minneapolis, Minn.

HARTFORD AUDITORIUM ARENA—Michael L. Miano, Matchmaker—P.O. Box 417—Hartford, Conn.

FRANK J. HARTLEY, 3622 Windrush Place, Montgomery, Alabama.

BOB HEICKLEN, Sunnyside Gardens, Queens Boulevard and 45th St. L. I. City, N. Y. City, N. Y.

RON HEMPEL—Broken Hill, N. S. W.

BOBBY HENDERSON, 3538 Blair Circle, Salt Lake City, Utah, 94115— Phone: 801-484-2665.

MARTIN HENRICH, Texas Boxing Enterprises, 707 Texas Ave., Houston, Texas

JOE HERMAN and BILLY NEWMAN—312 Leavenworth Street, San Francisco, California. Phone: Prospect 7020

ARTURO "CUYO" HERNANDEZ—Estrella 91 Col. Guerrero, Mexico 3, D. F., Mexico Phone: 12-23-75.

PEPE HERNANDEZ—Calle Oriente 50, No. 5111, Col. La Joyita, Mexico 14, D. F., Mexico. Phones 13-18-59 and 26-67-53.

RAYMOND L'HERNOULD, 59 Square Des Sports, Gonese, (La Faucconimiere) 95, France.

ANDRES HERRERA, Dr. Acr 46, Mexico City, Mexico.

MIKE HIRSCH—Ocean Park Arena, 234 Pico Blvd., Santa Monica, Cal.

BILLY HONEFELD — D.A.V. Boxing Club, Stockton Auditorium, Stockton, Calif.

HOLLYWOOD BOXING CLUB, 300 South Rexford Dr., Beverly Hills, Calif.—Phone: 213-274-1813 — Ernie Niels, Promoter — Larry Rummans, Matchmaker.

AKIHIKI HONDA, PRESIDENT—Teikea Promotions—45 Sakao-cho, Kita-ku, Tokyo, Japan.

HOUSTON BOXING ASSOCIATION—902 Texas Avenue. Houston 2, Texas. CA 8-7738.

JACK HURLEY, Olympic Hotel, Seattle, Wash. Tel: 2-7700

REGGIE ICHINOSE—3-5 Joji Machi, Chiyoda-ku, Tokyo, Japan

SAM M. ICHINOSE—1348 Highview Place, Honolulu, Hawaii. Phones: 67188, 79314.

IGNIS CO. — (Varese and Milan), Milan, Italy.

INTERNATIONAL PROMOTIONS, YOSHIMI TAKIMOTO, PRESIDENT — Japan Boxing Assn. 1-3 Koraku, Bunkyo-ku, Tokyo, Japan.

INTERNATIONAL PROMOTIONS, LTD.—Kenny Shimbo, #73, Wakamatsu-cho, Shinjuku-ku, Tokyo.

SHIRLEY INGRAN ENTERPRISES—6035 Dix St., Washington, D.C. 20019 Phone: 399-6084-Office

JOHN INGRAO, 12804 Ross Ave., Chino, Calif. Phone: National 8-6277

JACK W. IRWIN—Corpus Christi Club, 714 Kinney, Corpus Christie, Texas. Phone TU 4-5414.

JACKSONVILLE BOXING ENTERPRISE, Inc.—Room 28, Jacksonville Coliseum, 1145 E. Adams St., Jacksonville 2, Fla. Phones: EL 356-6072; 354-2041-Ext. 28.

MARVIN JENSEN GYMNASIUM—8400 South Redwood Road, West Jordan, Utah. (Home). Gym.—8416 South, 1700 West, West Jordan, Utah. Tel: AM 5-5022—(Manager).

INGEMAR JOHANNSON and BERTIL KUNUSON PROMOTIONS, Teatergatan 21, Goteborg, Sweden

CHARLEY JOHNSTON, 147 West 42nd St., N.Y. City, N.Y. Tel: Bryant 9-2350 (Manager).

PETE JOVANOVICH, Anaconda, Montana. Tel: 406-653-7797—(Manager).

HARRY KABAKOFF, El Centro, California—Tel: 357-3092 (Manager).

MASAKA KANEHIRA, PRESIDENT KYOEI PRODUCTIONS—4-29 Sendagaya, Shibuya-ku, Tokyo, Japan.

ABRAHAM KATZENELSON—Sede Rua 24 de Malo, 276-10—andar, Sala 108, Sao Paulo, Brazil.

PETER KEENAN PROMOTIONS, LTD.—97 Maxwell Dr., Glasgow 1, Scotland

LEE KERR AND LEN BARRE, L AND L INTERNATIONAL RING ENTERPRISES. P.O. Box 244, Cheboygan, Michigan—49721.

WILLIE KETCHUM—1535 Park Ave., Hemet, Calif.

H. KEYSER, P.O. Box 2126, Amwrikaweg, No. 153, (Vesansana), Willinstad, Curacao, N. Antilles.

KIMUTA BOXING GYM—Schichiro Kimura, President. 1-8 Minami, Koenji, Suginami-ku, Tokyo, Japan.

JACKIE KING & FRED PEARL — Memorial Auditorium, Sacramento, Cal.

STEVE KLAUS—International Enterprises. Pilestra Ignis Via Arona 19, Milan, Italy.

BOBBY KIRK—1226 Wheeler Ave. Bronx, N.Y.C., N.Y.

BILL KLEEMAN, 15 East Ohio St., Chicago, Ill—60611

IWAO KODOKA, PRES. KYOKUTO PROMOTIONS—54 Hitotsugi-cho, Akasaka, Minato-ku, Japan.

KOREA BOXING ASSOCIATION—Roy Kim, Executive Secretary—I.P.O. Box 1490, Seoul, Korea.

OSCAR KORTWICH, Canton Memorial Auditorium, Canton, Ohio.

KOSHIN PROMOTIONS—Takafusa Kawarai, President — Japan Boxing Ass'n.—1-3 Koraku, Bunkyo-ku, Tokyo, Japan.

AL KOURI—SPORTS, INC.,—144 Wellington St,. N., Sherbrooke, Que., Canada.

NELSON KREIDMAN, 540 Ocean Parkway, Brooklyn, N.Y. 11218

MR. KRESCH, P. O. Box 367, Colon, Rep. of Panama. Tel. 7-3319 (Manager).

K. K. KYOEI PROMOTIONS—Chin Aoyama Bldg. No. 9-5, Minami Koyama—Minato-ku, Tokyo, Japan. Tel: 409-3988. Cable-Proboxkyo, Tokyo.

AL LANG—214 Rockaway Ave., Valley Stream, L.I. Phone: ST 5-7883

BILL LAWRENCE—385 Church St., Parramette, New South Wales

DICK LEAN—General Manager, Stadiums Pty., Ltd., Hutchinson House, 76 Flinders Lane, Melbourne, C. 1, Australia. Phone: (Stadium) FY 3048; (Sydney Stadium) FM 1363; (Brisbane Stadium) FA 1270.

LEICESTER BOXING PROMOTIONS — Promoter: Mike Barrett, 118, Wardour Street, London, W.1. Tel: GERrard 5956/7. Cables: Boxefight, London, W.1.

LEICHHARDT STADIUM—Leichhardt, Australia. Mgr. H. McHugh. Phone: LM 4323.

HARRY LEVENE—87 Wardour St., London, W.1, England. Tel.: GERrard 2304-5.

DAVE LEVIN PROMOTIONS—P. O. Box 6483, Johannesburg, S. Africa.

JACK LEVINSON—912 Brandon, Apt. 5, Norfolk, Va.

LEWIS ATHLETIC CLUB—5951 Keith Ave., Oakland, Calif. Phone: TE 2-7577.

LIFELANDER ASSOC. PROMOTIONS—61 Parsons, Suite 44, Detroit, Mich. (48201).

GERALD F. LOCKER, JR., 17135 N.W. 78th Ave., Hialeah, Fla. 33012 (Southern International Boxing Ass'n.)

NICK LONDOS—5920 Grand River at McGraw-Olympia A. C., Detroit, Mich.

CHARLEY LONGO, 249 Friend St., New Garden Gym, Boston, Mass. Phone: LA 3-9193.

"PAT" LOOMIS—P. O. Box 13147, Phoenix, Arizona 85002. Phone: 279-0293.

DOUG LORD, P. O. Box 125, Dallas, Texas 75221. Phones: Office—RI 7-6775; Home—DI 8-7136.

JEAN LORING, 5 Koln, Bayenthal, Klopstockstrasse, 1, Germany. Tel: 38-1545

PIET LOURENS, P. O. Box 1408 Pretoria, South Africa.

INIGO LUCCHESI—1217½ Pacific Ave., Tacoma, Wash. Phone: MA 7-7807.

LOU LUCHESE—6 W. Leesport Road, Leesport, Pa.—Phone: 926-7661 (Manager).

JAMES J. LUMPKINS, 2512 Waverly Way, Norfolk, Va. —23504 (Manager)

LUMPINGE STADIUM—Lt. Col. Erb Sangritti, promoter. Vidhayu Junction, Rama IV Road. Bangkok, Thailand.

A. F. LUPO, P.O. Box 417, Hartford, Conn. (Manager)

SANCHEZ LUPO—Sur 75-A, No. 4349, Co. Viaducto Piedad, Mexico, D. F. Tel: 19-27-85 (Manager).

ENRIQUE LUTTEROTH—Av. Colon #1050 Pte., Monterrey, Mexico. Phone: 2-50-01.

SALVADOR LUTTEROTH—Dr. Lavista 189, Mexico, 7, D. F., Mexico. Phone: 15-38.

R. McCALLUM—Box 1930, Labrador City, Labrador, Newfoundland.

MARTY McDONALD—Union Street, Glace Bay, Nova Scotia, Canada. Club Forum.

McDONOUGH AND NEWIN—Manila, Philippine Islands.

FRANK C. McGEE—118 W. Grayson St., San Antonio, Tex.

ALTO McGOWAN—1807 Hall Street, Dallas, Texas.

GUSSIE MacLELLAN—c/o Glace Bay Forum, Sydney, N.S., Canada.

MELTON TEX MC MORRIES, Box 101, Tarsan, Texas 79783— Tel: Lenorah GL 9-2570 (Manager).

CLIFF McWHORTER—76 Smith St., London, Ont., Canada. Phone: Netcali 9316

RAMIRO MACHADO, Corzo Apartado De Correos 2863, Caracas, Venezuela (Manager).

MADISON SQUARE GARDEN—118 No. 7th Ave., Phoenix, Ariz. Paul Clinite, Promoter-Matchmaker. Phone: 4-5812.

MADISON SQUARE GARDEN BOXING CLUB—306 W. 50th St., New York City. Phone: CI 5-8100. Harry Markson, director; Teddy Brenner, matchmaker; Duke Stefano, asst. matchmaker.

BILL MAHONEY, 329 E. Michigan, Fresno, Calif. 83704.

DAVE MANOOKIAN, Dave's Liquor Store, 2754 Durfee Ave., Pico Rivera, California—Tel: 697-2005 (Manager).

MARITIME SPORTS ENTERPRISES—A. M. Brown, 69 McLean St., Halifax, N. S. Phones: 3-4164, 2-5008, 4-3406.

ROBERT MARSHALL—Capitol A. C., 2704 Magnolia St., Richmond, Va. Phone: MI 9-0545.

JOE MARTIN, 1401 Melody Lane, Louisville, Ky. (Manager).

EDDIE MARTINEZ, P.O. Box 719, Hato Rey, San Juan, P.R. Tel.: 7-6784 (Home).

PETER MARTINEZ, P.O. Box 687, Carolina, Puerto Rico

ROCCO MASTROBUENO—Taranto, Italy.

EDWARD C. MEARS, 200 Granger Road, Medina, Ohio—44256—Tel: 666-1181 (Manager).

BOB MELNICK, 235 W. 102nd St. N.Y. City, N.Y.—10025—Tel: MO 2-7542 (Manager).

RAMON MENDEZ—Pan-American Promoting Syndicate, Box 2536, Cristobal, Canal Zone.

ENELIO AIEAS MENDOZA—Radio 590, Managua, Nicarauga

W. E. (DUKE) MERCER—Continental Boxing Associates, 418 Via Roma, Naples, Italy.

LOUIS MESSINA — 6017 Vicksburg Street, New Orleans, La. Phone: Hunter 8-6989.

EDDIE METRIE, 952 North 16th St., Milwaukee, Wis. Phone: DI 4-1749.

THE METROPOLE SPORTING CLUB—Brighton, Sussex. Matchmaker: Mike Barrett, 118, Wardour Street, London, W.1. Tel: GERrard 5956/7. Cables: Boxefight, London, W.1.

MICHAEL J. MIANO AND A. F. LUPO, P.O. Box 417, Hartford, Conn. (Managers).

MIDWEST BOXING CLUB—4408 Capitol Ave., Omaha, Nebraska. Lee Sloan, Promoter. Phone: Day—REgent 2041; night—GLendale 9304.

BILL MILLER ASSOCIATES—193 Richards St. Brooklyn, N.Y. 11231—Phone UL 5-8291

BILL 'MOOSE' MILLER—Paramount Hotel, 235 W. 46th St., New York City, N. Y. Phone: CO 5-9576 and CI 5-5500

DUGGIE MILLER, 115 Acacia Ave., Luansmya, Zambia, Central Africa (Manager).

BILL MILLER PROMOTIONS—Silver Slipper, Las Vegas, Nevada. Howie Steindler, Matchmaker.

MINAKI PROMOTIONS—Hisotoshi Kawano, President—851 Ohsawa, Mikaka-shi, Tokyo, Japan.

MINNEAPOLIS BOXING & WRESTLING CLUB—Dennis Stecher & Wally Karbo, 605 Hotel Dyckman, Minneapolis, Minn.

MISAKE PROMOTIONS — Hitoshi Misake, president; 10 Hamazono-cho, Fukagawa, Koto-ku, Tokyo, Japan.

PAUL MITRANO, 100 Main St., North Easton, Mass.—Phone: 617-238-4355 (Manager).

CHARLES MOFFAT, Box 297, Clarks Summit, Pa.—18411 (Manager)

FRANCISCO "PANCHO" MONTES—Empresa de Box, Av. Juarez 409, Cd. Juarez, Mexico. Phone: 647.

MONTEZUMA BOXING CLUB—Ruggles Larson, Promoter, 2131 North Prospect, Tacoma, Wash. 98406. Tel.: SK 9-6452; BR 2-8047.

JACK "DOC" MOORE, 2653 Decatur Ave., N.Y. City, N.Y., 10458 (Manager).

BENJAMIN MORA—4 Sur y 13 Oriente, Puebla, Mexico. Phone: 40-48 Mexicana.

JUAN MANUEL MORALES—Luna Park promoter. Bouchard 465, Buenos Aires, Argentina. Phone: (Stadium) 31-1990; 32-2538 (Home) 26-9889.

ROGER MORTON, 478 East Tremont Ave. The Bronx, N.Y. City, N.Y. 10457—Tel: Cy 9-7593 (Manager).

MIKE MORTON,

THOMAS P. MOYER—Portland B. C., Inc., 904 N. W. 19th Ave., Portland, Ore. Phone: CApitol 6-2735; PRospect 4-6165.

BRUNO MULLER—Tanus Box Camp, 6232, Bad Soden, Dachbergergstrasse, 6. Phone: 06196/3055

FRANK J. MUCHE, P.O. Box 807, Arcadia, Calif.—Phone 213-477-8668 (Manager)

WOLFGANG MULLER, 6231 Niederhofheim, Brunnenstrasse, 29, Berlin, Germany.

JOHNNY MUNRO—Richmond Boxing Club, Richmond, Cal.

JIMMY MURRAY—350 17th St., Oakland, California. Phone: OLympic 3-3410.

HAROLD MURRELL—Valley Sports Inc., 505 Kearney Blvd., Fresno, Calif. Phone: AM 8-8856.

NAKAMURA BOXING CLUB GYM—Shinichi Nakamura, President; 2-8 Minami Ebisu Shibuya-ku, Tokyo, Japan.

NATIONAL BOXING CLUB—Aranata Coliseum. Quezon Citv, Philippines.

NATIONAL MARITIME UNION—Telestar Sports Corp.—7th Ave corner 12 St., N. Y. City, N. Y.—George Albert and Chris Jackman, promoters—Oscar Cahill, matchmaker.

NATIONAL SPORTING CLUB—Cafe Royal, Regent St. WI, London, Eng.

NENE PROMOTIONS — FILEMON SALAYSAY (LITTLE NENE) — Happy World Stadium, Singapore City, Malaya.

NEW GARDEN GYM A. C., Jimmy Wallach, trainer; Joe Garfield, Manager.—412 Eighth Ave., N.Y. City, 10001

JOE NETRO, P.O. Box 692, Ithaca, New York—14851 (Manager).

NEWCASTLE STADIUM — Newcastle, Australia. Mgrs. Harry Mack and Stan Heaney. Phone: B 1689.

ANDY NIEDERREITER—La Purisima 1877, Chapalita, Guadalajara Jalisco, Mexico.

NOGOCHI PROMOTIONS—Satono Noguchi, President, 127-I-chome-Shimo-Meguro, Meguro-ku, Tokyo, Japan.

BOBBY NORTH—1576 Broadway, N. Y. City, N. Y. Tel.: CI 5-5341

NORTHERN SPORTS CENTER, LTD., P.O. Box 1730, Labrador City, Newfoundland

NORTHERN TRANSVAAL SPORTING CLUB—c/o Mr. Potgieter, Pretoria Weg, Brits, Northern Transvaal, So. Africa. Phone: Brits 148.

NORTHWEST SPORTS PROMOTIONS, INC.—George Millak, matchmaker, 721 S. E. Grand Avenue, Portland, Ore. Phone: Belmont 6-3181; Belmont 2-4955.

PABLO B. OCHOA, Fuente De Trevi, No. 215—Lomas De Techamachalso, Edo. de Mexico—ZPIO—Tel. 20-51-74 and 20-50-96.—Naucalpan de Juarez (ZIO)

GINO OFFICIO—Smeraldo Theatre, Milan, Italy.

PAT O'GRADY—Austin Boxing Club, 200 West 5 St., Austin, Texas.

PAT O'GRADY, 4625 No. Tonopah Hway., Las Vegas, Nevada 89108. Tel.: (702) 878-2714

MIGUEL A. RIVAS OJEDA—Apartado Postal 1033, Managua, D. N., Nicaragua.

PAT OLIVERI—7101 Sherwood Rd., Philadelphia 31, Pa. Phone: TR 8-2117

OLYMPIC AUDITORIUM, Mrs. Eileen Eaton, promoter; Mickey Davies, Matchmaker, 18th and Grand, Los Angeles, California.

OLYMPIC YOUTH CENTER — Hippodrome Building, 600 Bssle, Memphis, Tenn.

DICK O'NEAL—Bamboo Sports, Box 156, Agana, Guam.

CHET O'KELLEY, Promoter of amateurs—4106 Woodbine Dr. Barberton, Ohio—Phone 825-3344.

OREGON BOXING ENTERPRISES—Jim Baxter, Promoter, 3972 N. Colonial Ave., Portland, Oregon. Phone: 9-7227.

JIMMY O'ROURKE—300 Ocean Ave., Amityville, L. I., N. Y. Phone: 212 MY 1-8519.

OZARK ATHLETIC CLUB—Promotional Group—Rex Buff, promoter Jim McManis, Matchmaker—835 S. Grant, Springfield, Mo.—Phone—UN 5-4708

BILL PACHECO—Oasis International Promotions, 2944 Waialae Ave., Honolulu, 14, Hawaii. Phone: 72-236.

RENATO PACOTE and TESTI ALFONSO, Rua Dos Arcos, 9-Sobrado, Rio de Janiero, G.B., Brazil. Tel.: 142-9641.

M. D. PALAZZO—P. O. Box 2055, Seattle, Wash.

MOGENS PALLE, Sofienhojveg 5, Copenhagen Denmark (Manager)

GEORGE PARNASSUS—Alexandria Hotel, 5th and Spring, Los Angeles, Calif. Phone: Home, WE 4-7931; Office—Richmond 8-4009.

EDIO PAVENA, via Roma Destra, 91 Jesolo, Venice, Italy—Tel: 90935 (Manager).

ANTONIO PICCIAU—Via Barone Rossi 8, Cagliari, Italy. Phone: 3724 and 648.21.

ARCHIE PIROLLO, The Arena, 45th and Market St., Philadelphia, Pa. 39.

FERRUCCIO POGGI—Venezia, Italy.

ALBERT PONS—Casanovay 375, Gran Price, Barcelona. Spain.

JOE POODLES—829 S. Milton Ave., Baltimore, Md. Phone: Orleans 5-5474

PORT ELIZABETH SPORTING CLUB—c/o S. C. Dickeos, 1 Berkeley Court, Summer Strand, Port Elizabeth, So. Africa.

ALFREDO and TINO PORZIO—San Martin, 780 Buenos Aires, Argentina

PRETORIA SPORTING CLUB—P. O. Box 814, Pretoria, So. Africa. Phone: Pretoria 93-33126

BILL PREZANT, Wellington Hotel, 55th St and 7th Ave., N. Y. City, N. Y. (Manager)

AL PRINCIPE BROS. ENTERPRISES—890 W. Pender, Vancouver, B.C., Canada.

PRO BOX INC., 5511 El Cajon Blvd., San Diego, Calif. 99115 (Promoter)

ANGELO PUCCI—293 Chestnut St., Nutley, N. J. Phone: Nutley 2-2223

JACK PUGGY—293 Chestnut St., Nutley, N. J. Phone: Nu 2-2223

EARL PURYEAR and JIM FARGART—3118 Charles St., Omaha, Nebr. Phone: W-2427

RAJADAMNERN STADIUM—Bangkok, Thailand. Phone 20600.

JACK RALEIGH—St. Paul Boxing Club, Ryan Hotel, St. Paul, 1, Minn.

JACK RENNIE—28 Marco Polo St., Essenden, Victoria, Rhodesia.

RENO BOXING CLUB—W. R. Dickson, promoter. 680 Walker Ave., Reno, Nev. Phone: FAirview 3-8789.

JACK RICHARDSON—American Rep. Stadiums, Ltd., Sydney. 5015 Vista Place, San Diego, Cal. Phone: Talbot 8833.

RIKI PROMOTIONS, Yoshio Yoshimura, President. 78. Owada-cho, Shibuya-ku, Tokyo, Japan.

RINGSIDE BOXING CLUB—Jimmy Dundee-Don Chargin, 431 Eleventh St., Oakland 7, Calif.

RIVERINA STADIUM—Wagga Wagga, Australia. Promoter, A. E. French.

REUBEN P. RODRIGUEZ—531 Lively Drive, San Antonio, Texas. Phones: DI. 2-2594; CA. 2-1913.

PETE ROKAS—Matchmaker. Central Valley Boxing Club, 1320 E Street, Fresno, Calif. Phones: AM 4-4587; AM 8-1268.

UBALDO RONCALLI—Bergamo, Italy.

CHARLIE ROSE—President Hotel, N.Y.C. Phone CI 6-8800.

NORMAN ROTHSCHILD — Arena Boxing Club, 201 James St., Syracuse, N. Y.

CHRIS RUCCI'S BOXNG GYM—40 Grafton St., Worcester, Mass., 01604—Phones 7579-708 and P12-3841

HANK RUHLING—4 Gerstraat Zandvoort, Bad, Holland. Phone: 3415 A'dam. Cable: Interbox, Zandvoort

SACRAMENTO PRO and AMATEUR CLUB—

SALVATORE SABBATINI—Ancona, Italy.

Bill Edginton, Promoter—Sacramento, Calif.

ROGER V. SALA, P.O. Box 749, Pittsfield, Mass.—Promoter—Phone: Area 413-445-4862.

GEORGE SAMANO (Corpus Christi), 121 East Washington Street, Brownsville, Texas.

JULIAN SANCHEZ—Medrano y 20 de Noviembre, Guadalajara, Mexico. Phone: 4-34-01.

LUPE SANCHEZ, Sur-A, BO 4349, Col. Viaducto Piedad, Mexico, D. F.—Tel: 19-87-85 (Manager).

BILL SANFORD, 1037 Kenston Dr., Concord, Calif. Phone: Home—415-685-303; Gym—415-775-7020

SAN JOAQUIN CHAPTER #15 D.A.V. BOXING CLUB—Stockton, Calif. Billy Honefeld, Pro. Les Mundy, M.M. R.T. 3, Box 316A, Lodi, Calif.

SAILOR 'DON' SAUER BOXING ENTERPRISES — 77 Main St., Kingston, Mass. (02360). Phones: Day 617-746-0610; Night 617-585-2039.

SASAZAKI PROMOTIONS—Takeshi Sasazaki, President. I-Sanya-cho, Megura-ku. Tokyo, Japan.

EDDIE SCHAUER, 4639 Weed Rd., Perry, Ohio. Phone: 216-259-5711.

SELLAND ARENA, Fresno Convention Hall, Fresno, Calif.

CARL SCHULMEISTER—Kiel Strasse, Bonningstedt bei Hamburg, Germany. Phone: 58-6000

JOHN S. SHARPE—56 Valley Dr., Kingsbury, London, N.W.9. Phone: CL 7781

ROCKY SCOTT, 44 Birr St., Rochester, N.Y.—14613.

SHINWA PROMOTIONS—Iawo Wakamatsu, President, 4-2 Nishi-Shinbashi, Minato-ku, Tokyo, Japan.

SILVER STATE SPORTS CLUB—Jack Doyle and Mel (Red) Greb, co-promoters. 284 Desert Inn Road, Las Vegas, Nev. Phone: Dudley 2-3289.

SAM SILVERMAN—69 Canal St., Boston, Mass. Phones: LA. 3-4337; TU. 4-4544.

RALPH SMITH & BILL PLATTSMIER—Beaumont Boxing Club, 1890 Wall Street, Beaumont, Texas.

SOCRATES BOXING CLUB, Socrates Cruz, Manager, Barrio Crespo Cartegena, Colombia.

JACK SOLOMONS—41 Gt. Windmill St., W. I., London, England.

LOPE SORREAL—Gitanda, Tokyo, Japan and Hotel Filipines, Manila, P. I.

LOPE SORREAL, JR—Room 318 Alcazar Bldg., Carriedo Sta. Cru, Manila, P.I.

SOUTHLAND SPORTS ENTERPRISES—2613 Ross Ave., Dallas 1, Texas. Phone: LA 6-1248. Leon Berman — Promoter; Eddie Davis—Matchmaker.

MARIO SPAMPINATO—472 Ellis St., San Francisco, Calif. Phones: PRospect 6-0666. Home, PRospect 6-3565.

MARIO SPAMPINATO, National Boxing Club, 472 Ellis St., San Francisco, Cal. Phone: 04 3-3120

ALDO SPOLDI, Boxing Enterprises—Palestra, Venegono—Super (Va) Milano, Italy.

SPORTS ACTIVITIES, INC.—224 E. Baltimore Street, Baltimore, Maryland. Eli Hanover, Promoter; Eddie Hrica, Matchmaker.

SPORTS PROMOTIONS INC.—363 Clinton Street, Hempstead, N. Y. Phone: IVanhoe 6-8974. Promoter, Jimmy O'Rourke, 300 Ocean Ave., Amityville, N. Y. MYrtle 1-8519.

S. O. PROMOTIONS—1-15. Minami Nakamura, Minato-ku, Tokyo, Japan.

STADIUMS, LTD. — Hutchinson House, 76 Flinders Lane, Melbourne, C. 1, Australia. Gen. Mgr. R. Lean. Phone C 7499, Fl 9251.

DENNIS STECHER & WALLY KARBO—Minneapolis Boxing & Wrestling Club, Hotel Dyckman, Minneapolis, Minn.

DUKE STEFANO—Asst. Matchmaker, Madison Square Garden, N. Y.

HOWIE STEINDLER—132 South Rodeo Drive, Beverly Hills, Calif. (Civic Boxing Enterprises.)

BILLY STEPHAN—Alexandria Hotel—5th and Spring St., Los Angeles, Calif. Phone: 783-1243.

VITTORIO STRUMOLO—(Palazzo del Sport, Velodromo Vigorelli, Ice Palace, Milan, Italy.

JULES STRONGBOW ENTERPRISES—Strelich Stadium, Bakersfield, California. Howie Steindler, Matchmaker.

BARON VON STUMME, 4209 Calmenga Bldg., North Hollywood, Calif., 91602. Phone—Po 3-6750

JOHNNY SULLO—1561 Dutch Broadway, Valley Stream, L.I., N.Y. 11580.—Phone-516-825-0430

SUNNYSIDE GARDEN—Many Heicklin, Promoter; Duke Stafano, matchmaker. Queens Boulevard and 45th St., Sunnyside, L.I. N.Y. 11104.

SWAN PROMOTIONS CO. LTD.—Tamachi Bldg. 7-4 Chome, Akasaka, Tamachi, Minato-ku, Tokyo, Japan. Phones: 481-7906, 5903, 1074. Cable Swanpromot Tokyo.

SYDNEY STADIUM—Ruschcutters Bay, Sydney, Australia. Mgr. H. Miller. Phone: FM 1363.

TANABE PROMOTIONS — Kunio Tanabe, President. 109, Omoto-cho, Tokyo, Japan.

TOSHIO TANAKA, Akatsuki Boxing Club, No. 884-2 Chome Kamiochiai, Shinjuki-ku, Tokyo, Japan. Tel.: 369-7960.

HERMAN TAYLOR—Rm. 200, Shubert Bldg., 250 S. Broad St., Philadelphia 2, Pa. Phone: Pennypacker 5-4091-92.

TELESTAR SPORTS CLUB—Sunnyside Garden, 46th St. and Queens Boulevard, Sunnyside, L. I., N. Y. Tel.: Exeter 2-6262

TEXAS BOXING ENTERPRISES—Earl Gil-

liam, promoter; Harlan Haas, Publicity Director—707 Texas Ave., Houston, Texas—77002—Phones Ca 7-1816. Ticket office—Ca 2-0736

THAILAND BOXING COMMISSION—P.O. Box 2-59, Bangkok, Thailand.

LOU THOMAS—(National Boxing Club), Kezar Pavilion, 248 Hyde Street, San Francisco, Calif. Phone: ORdway 3-3120; Office: 472 Ellis Street, San Francisco

JACK THOMPSON ENTERPRISES — 5802 South Oak Park Ave., Chicago, Ill. 60638. Tel.: 586-5295.

TIAMBOOM INTRABUTRA — Rajadamnern Stadium, No. 1 Rajadamnern Ave., Bangkok, Thailand.

RINO TOMMASI—ITOS Promotions Rome, Italy. Office, Via Pietro da Cortona, 8. Phone: 300681 and 390648. Private—Viale Bruno Buozzi, 36 Phone: 872864.

STEVE TOMASSI, 2968 N. Bondall St., Philadelphia, Pa. 19132.

JIMMY TOPPI—217 S. 60 St., Philadelphia 39, Pa.

TORONTO A. C.—Earl (Sully) Sullivan, Promoter—109 Ossington Ave., Toronto, Can. Phone: LE 1-0088.

JOSE LUIS TORRES—Ave. A, Apt. 93, Panama, Rep. de Panama. Phone 783-1243.

RENATO TORRI—Bologna, Italy.

TRANSVAAL NATIONAL SPORTING CLUB—P. O. Box 6711, Johannesburg, So. Africa. Phone: Johannesburg 33-9887.

IRVING UNGERMAN—1526 Du Pont, Toronto, 9, Ont., Can.

UNIPROM, INC.—Arenata Enterprises Bldg., Cabao, Quezon City, Philippines; P.O. Box 746, Manila, P.I.

HECTOR VACCARE, Luna Park-Bouchard 465, Buenos Aires, Argentine.

JOE J. "HORN" VACCARELLI—604 Pike St., Seattle, Wash. Phone: MAin 3-9941.

JESUS MORALES VALARINO—San Francisco a Sociedad edifiecio Magdalena 40 piso No. 42, Caracas, Venezuela. Phone: Office, 4-21570; home, 2-3577.

RIP VALENTI—293 Washington Street, Boston, Mass. Phone: Capitol 5655.

VALLEY SPORTS INC.—505 West Kearney Boulevard, Fresno, Calif. Phone: 268-8856.

ANGEL VAZQUEZ, Diversiones Y Espectatulos De Mexico S. A.—J. Maria Marroqui 11-3, Piso, Mexico City, Mexico.

ALFONSO ORTEGA VELEZ—Empresa Mexicana de Box (Salvador Lutteroth Suvs.), Calle del Dr. Lavista, 181-A, Mexico City, Mexico.

JOE VELLA, 455 Lincoln Ave., Cliffside Park, N.J., 945-3486 and 945-2856.

TOM WALSH, 428 Belden Ave., Chicago, Ill. (Manager).

VENETIAN GARDENS, S. C.—586 George St., Sydney, N. S., Canada. John Cechetto, Promoter.

AL VIALARDI and MIKE CIPRIANO—3130 Arnow Place, Pelham Bay, The Bronx, N.Y. City, N.Y.-10461—Phone—Ta 9-4425 (Managers)

MORIE VICKERS, Royal Oak, 67 Barking Rd. Canning Tower, London, Eng., E 16.

LOU VISCUSI—Texas Boxing Enterprises, 612 Louisiana Street, Houston, Texas. Phone: Capitol 2-1555.

AL WARNER ASSOCIATES—World Wide Promotions—1234 24th South, St. Petersburg, Fla. 33711

WES WAMOLD, 215 Inkopah St. Chula Vista, Calif.—92011 (Manager)

SAM WEINBERG, 4607 Griscom St., Philadelphia, Pa. 19124 (Manager)

WESTERN BOXING CLUB—Promoter Jimmy Cosenza. Phone: LAndscape 6-0306. Matchmaker Dave Lewis, 5951 Keith Avenue, Oakland, California.

WEST RAND SPORTING CLUB—72, 8th Ave., Roodepoort, N., Transvaal, So. Africa. Phone: Roodepoort 7611.

WHITE CITY SPORTING CLUB—P. O. Box 3965, Johannesburg, So. Africa. Phone: Johannesburg 33-3551.

DICK WHITEHEAD, 1913 E. Seminole, P. O. Box 3217—Glenstone Station—Springfield, Missouri—Phone—TU 1-0772 and UN 6-7853 (Manager)

FRITZ WIENE—Boxburo, Hamburg 1. Steindamm 11-13. Tel.: 240791.

JIM WINDSOR—Sherwood, 4, Broomhill Crescent, Leeds, 7, England.

THEO. WITTENBRINK, St. Georgstrasse 8, Hamburg, Germany. Phone—24- 67 47 48

WORLD SPORTING CLUB—The Great Room, Grosvenor House, Park Lane, London, W1, England. Promoter Jack Solomons. Address all correspondence to Secretary, World Sporting Club, 41 Great Windmill St., London, W1, England. Tel.: Gerrard 9195

WORLD WIDE BOXING UNLIMITED—Box 602, Little River Station, Miami, Fla.

NAT YESS—27 Truesdale Gardens, Alsworth, Middlesex, England

YONEKURA PROMOTIONS—Kenji Yonekura, President—937-3-chome, Nishi-Sugamo, Toshima-ku, Tokyo, Japan.

INDEX TO SECTIONS ONE, TWO, THREE AND FOUR

WORLD CHAMPIONS, AMERICAN TITLE HOLDERS, JUNIOR CHAMPIONS, CLAIMANTS TO WORLD CROWNS AND OLD BOXERS OF WORLD PROMINENCE

History of the Heavyweight Division ---- 11
History of the Light Heavyweight Division ---- 15
History of the Middleweight Division ---- 17
History of the Welterweight Division ---- 20
History of the Lightweight Division ---- 22
History of the Featherweight Division ---- 24
History of the Bantamweight Division ---- 26
History of the Flyweight Division ---- 28

HISTORY OF JUNIOR DIVISION TITLES

Junior Middleweight, Welterweight and Lightweight Classes -- 29

INDIVIDUAL RECORDS OF WORLD CHAMPIONS

A

Aaron, Barney ---- 153
Accavallo, Horacio ---- 255
Ali, Muhamed (Cassius Clay) ---- 64
Allen, Terry ---- 247
Allen, Tom ---- 42
Ambers, Lou ---- 169
Angott, Sammy ---- 170
Apostoli, Fred ---- 109
Archibald, Joey ---- 202
Arizmendi, (Baby) Alberto ---- 256
Armstrong, Henry ---- 141
Atkins, Virgil ---- 148
Attell, Abe ---- 189

B

Baer, Max ---- 57
Baldwin, Caleb ---- 153
Ballerino, Mike ---- 256
Barry, Jimmy ---- 215
Bartolo, Sal ---- 208
Basilio, Carmen ---- 120
Bass, Benny ---- 195
Bassey, Hogan (Kid) ---- 212
Battalino, Battling ---- 197
Becerra, Joe ---- 234
Belanger, Albert (Frenchie) ---- 241
Belcher, Jem ---- 35
Belloise, Mike ---- 257
Bendigo, (William Thompson) ---- 39
Benjamin, Joe ---- 287
Benvenuti, Nino ---- 123
Berg, Jackie Kid ---- 258
Berlenbach, Paul ---- 73
Bernstein, Jack ---- 259
Bettina, Melio ---- 79
Blackburn, Jack ---- 287
Bowker, Joe ---- 218
Braddock, James J. ---- 58
Brain, Benjamin ---- 36
Bratton, Johnny ---- 146
Britt, Jimmy (James Edward) ---- 260
Britton, Jack ---- 133
Broome, Harry ---- 38
Broughton, Jack ---- 33
Brouillard, Lou ---- 105
Brown, Jackie ---- 244
Brown, Joe ---- 179
Brown, Knockout ---- 288
Brown, Newsboy ---- 260
Brown, Panama Al ---- 227
Buff, Johnny ---- 223
Burke, James (Deaf) ---- 39
Burns, Frankie ---- 289
Burns, Tommy ---- 49
Burruni, Salvatore ---- 251
Byrne, Simon ---- 39

C

Callahan, Mushy ---- 261
Callura, Jackie ---- 207
Cannon, Tom ---- 43
Canzoneri, Tony ---- 167
Carnera, Primo ---- 56
Carney, Jem ---- 155
Carpenter, Georges ---- 69
Carruthers, Jimmy ---- 232
Carter, James (Jimmy) ---- 175
Caunt, Ben ---- 38
Cerdan, Marcel ---- 114
Chambers, Arthur ---- 154
Chandler, Tom ---- 90
Chaney, George, K. O. ---- 290
Charles, Ezzard ---- 60
Chionoi, Chartchai ---- 252
Chip, George ---- 96
Chocolate, Kid ---- 198
Choynski, Joe ---- 291
Christoforidis, Anton ---- 81
Clabby, Jimmy ---- 292
Clark, William (Nobby) ---- 182
Clay, Cassius (Muhammed Ali) ---- 64
Coburn, Joe ---- 42
Cochrane, Freddy (Red) ---- 144
Cohen, Robert ---- 233
Cokes, Curtis ---- 152
Collyer, Sam ---- 154
Conley, Frankie ---- 261
Conn, Billy ---- 80
Corbett, James J. ---- 45
Corbett, Young ---- 188
Corbett, Young III ---- 139
Coulon, Johnny ---- 219
Crawley, Peter ---- 35
Cribb, Tom ---- 35
Crique, Eugene ---- 191
Cross, Leach ---- 293
Curtis, Dick ---- 153

D

Dade, Harold ---- 231
D'Agata, Mario ---- 233
Darcy, Les ---- 294
Darts, Bill ---- 37
Delaney, Jack ---- 74
De Marco, Paddy ---- 177
De Marco, Tony ---- 148
Dempsey, (Nonpareil) Jack ---- 91
Dempsey, Jack ---- 51
Dillon, Jack ---- 67
Dixie Kid ---- 130
Dixon, George ---- 185
Donnelly, Dan ---- 36
Donovan, Mike ---- 90
Downes, Terry ---- 120

Downey, William Bryan ---- 262
Duffy, Paddy ---- 125
Dundee, Joe ---- 136
Dundee, Johnny ---- 192
Dundee, Vince ---- 106
Dunne, Jim ---- 43
Dwyer, John L. ---- 44

E

Ebihara, Hirouyki ---- 250
Edwards, Billy ---- 154
Elliott, Jim ---- 43
Elorde, Flash ---- 262
Erne, Frank ---- 156
Ertle, Johnny (Kewpie) ---- 263
Escobar, Sixto ---- 229

F

Farr, Tommy ---- 295
Faulkner, Tom ---- 37
Ferns, Jim (Rube) ---- 127
Fields, Jackie ---- 137
Figg, James ---- 33
Firpo, Luis ---- 295
Fitzsimmons, Robert (Bob) ---- 46
Flowers, Tiger ---- 101
Forbes, Harry ---- 216
Freeman, Tommy ---- 138
Fujii, Paul Takeshi ---- 264
Fullmer, Gene ---- 119

G

Galento, Tony ---- 296
Gallegher, Charley ---- 43
Gans, Joe ---- 156
Garcia, Ceferino ---- 111
Gardner, George ---- 65
Gavilan, Kid ---- 146
Genaro, Frankie ---- 238
Georghegan, Owney ---- 154
Giardello, Joey ---- 122
Gibbons, Mike ---- 297
Gibbons, Tom ---- 297
Goldman, Charley ---- 298
Goldstein, Abe ---- 224
Goldstein, Ruby ---- 299
Gomes, Harold ---- 265
Goodrich, Jimmy ---- 164
Goss, Joe ---- 44
Graham, Bushy ---- 227
Graves, Kid ---- 265
Graziano, Rocky ---- 113
Greb, Harry ---- 99
Griffith, Emile ---- 124
Griffo, Young ---- 266
Grim, Joe ---- 300
Gully, John ---- 36

H

Halimi, Alphonse ---- 234
Harada, Masahiki (Fighting) ---- 236
Harris, Harry ---- 216
Hart, Marvin ---- 48
Hawkins, Dal ---- 183
Heenan John C. (Benicia Boy) ---- 43
Herman, Pete ---- 221
Hernandez, Carlos ---- 267
Hicken, Abe ---- 154
Hogan, Ben ---- 43
Hostak, Al ---- 109
Houck, Leo ---- 300
Hudkins, Ace ---- 302
Humphries, Richard ---- 34
Hyer, Jacob ---- 42
Hyer, Tom ---- 42

I

None Listed

J

Jack, Beau ---- 171
Jackson, John ---- 34
Jackson, Peter ---- 302
Jadick, Johnny ---- 267
Jeannette, Joe ---- 303
Jeby, Ben ---- 104
Jeffra, Harry ---- 203
Jeffries, James J. ---- 48
Jenkins, Lew ---- 170
Joffre, Eder ---- 235
Johansson, Ingemar ---- 62
Johnson, Harold ---- 86
Johnson, Jack ---- 50
Johnson, Tom ---- 33
Jones, Aaron ---- 41
Jones, Gorilla ---- 103
Jordon, Don ---- 150
Jurich, Jackie ---- 268

K

Kane, Peter ---- 245
Kansas, Rocky ---- 165
Kaplan, Louis (Kid) ---- 194
Kelly, Hugo ---- 304
Kelly, Tommy (Boston) ---- 182
Kelly, Tommy (Spider) ---- 215
Ketchel, Stanley ---- 93
Kid, Dixie ---- 130
Kilbane, Johnny ---- 190
Kilrane, Jake ---- 305
King, Tom ---- 41
Kingpetch, Pone ---- 250
Klaus, Frank ---- 95
Klick, Frankie ---- 269
Kramer, Danny ---- 305
Krieger, Solly ---- 110

L

La Barba ---- 240
La Blanche, George ---- 270
Laguna, Ismael ---- 180
La Motta, Jake ---- 115
Langford, Sam ---- 306
Langham, Nat ---- 38
Larkin, Tippy ---- 270
Latzo, Pete ---- 135
Lavigne, George Kid ---- 155
Ledoux, Charley ---- 307
Lemos, Richie ---- 205
Leon, Casper ---- 308
Leonard, Benny ---- 162
Lesnevich, Gus ---- 81
Levinsky, Battling ---- 68
Lewis, Harry ---- 309
Lewis, John Henry ---- 79
Lewis, Ted Kid ---- 131
Lewis, Willie ---- 310
Liston, Sonny ---- 64
Loi, Duilio ---- 271
Loughran, Tommy ---- 74
Lopopolo, Sandro ---- 272
Louis, Joe ---- 58
Lynch, Benny ---- 245
Lynch, Joe ---- 222

MC

McAuliffe, Jack ---- 155
McCarthy, Cal ---- 183
McCarthy, Luther ---- 273
McCoole, Mike ---- 42
McCoy, Al ---- 97
McCoy, Charles Kid ---- 126
McFarland, Packey ---- 311
McGoorty, Eddie ---- 311
McGovern, Terry ---- 187
McGowan, Walter ---- 252
McLarnin, Jimmy ---- 140
McTigue, Mike ---- 72
McVey, (Vea) Sam ---- 312

M

Mace, Jem ---- 41
Macias, Raul (Raton) ---- 273
Maher, Peter ---- 313
Malone, Jock ---- 314
Mandell, Sammy ---- 166
Mantell, Frank ---- 274
Marciano, Rocky ---- 62
Marino, Salvador (Dado) ---- 248
Marino, Tony ---- 229
Martin, Cannonball Eddie ---- 225
Martin, Sam ---- 34
Mason, Frankie ---- 274
Matthews, William R. (Matty) ---- 128
Maxim, Joey ---- 83

Meggs, George ---- 35
Mellody, Billy (Honey) ---- 130
Mendoza, Daniel ---- 34
Miller, Freddie ---- 199
Miller, Ray ---- 315
Mills, Freddie ---- 82
Miske, Billy ---- 316
Mitchell, Charles (Charley) ---- 316
Mitchell, Pinkie ---- 276
Mitchell, Young (John L. Herget) ---- 182
Molineaux, Tom ---- 40
Monaghan, Rinty ---- 247
Montana, Small ---- 276
Montanez, Pedro ---- 318
Montgomery, Bob ---- 172
Montreal, Young ---- 277
Moore, Archie ---- 84
Moore, Davey ---- 212
Moran, Chappie ---- 215
Moran, Frank ---- 318
Mora,n Owen ---- 319
Morgan, Tod ---- 277
Morris, Carl ---- 319
Morrissey, John ---- 43
Murphy, Bill (Torpedo) ---- 184
Murphy, Kid ---- 279
Murphy, Harlem Tommy ---- 320

N

Neil, Frankie ---- 217
Nelson, Battling ---- 158
Nichols, George ---- 279
Norfolk, Kid ---- 321

O

O'Baldwin, Ned ---- 40
O'Brien, Philadelphia Jack ---- 66
O'Dowd, Mike ---- 98
Olin, Bob ---- 78
Oliver, Tom ---- 37
Olson, Carl Bobo ---- 118
Ortiz, Carlos ---- 180
Ortiz, Manuel ---- 231
Owen, Tom ---- 34
Overlin, Ken ---- 111

P

Pace, George ---- 280
Paddock, Tom ---- 37
Papke, Billy ---- 93
Paret, Bernardo (Benny Kid) ---- 150
Pastrano, Willie ---- 87
Paterson, Jackie ---- 246
Patterson, Floyd ---- 63
Paul, Tommy ---- 197
Pearce, Henry ---- 37
Pelkey, Arthur ---- 280
Pender, Paul ---- 121
Pep, Willie ---- 209
Perez, Pasqual ---- 249
Perez, Victor (Young) ---- 242
Perkins, Eddie ---- 281
Perry, William ---- 37
Petrolle, Billy ---- 322
Pladner, Emile (Spider) ---- 239
Price, Ned ---- 41

Q

None Listed

R

Ramos, Ultiminio (Sugar) ---- 213
Randall, Jack ---- 153
Reagan, Johnny ---- 125
Richmond, Bill ---- 40
Risko, Eddie ---- 108
Ritchie, Willie ---- 160
Robinson, Sugar Ray ---- 116
Rodar, Leo ---- 201
Rodriguez, Luis ---- 151
Rooke, George ---- 90
Root Jack ---- 65
Rosenberg, Charley Phil ---- 225
Rosenberg, Dave ---- 281
Rosenbloom, Maxie ---- 76
Rosner, Johnny (Young) ---- 281
Ross, Barney ---- 141
Routis, Andre ---- 196
Ryan, Paddy ---- 44
Ryan, Tommy ---- 92

S

Saddler, Sandy ---- 211
Salas, Lauro ---- 176
Saldivar, Vicente ---- 214
Salica, Lou ---- 230
Sam, Young Dutch ---- 125
Sangchilli, Baltazar ---- 228
Sarron, Petey ---- 200
Saxton, Johnny ---- 148
Sayers, Tom ---- 41
Scalzo, Petey ---- 205
Schaaf, Ernie ---- 323
Schmeling, Max ---- 54
Schwartz, Corporal Izzy ---- 241
Scott, Phil ---- 323
Seddons, George ---- 182
Sellers, Harry ---- 35
Servo, Marty ---- 145
Shade, Dave ---- 324
Sharkey, Jack (Heavyweight) ---- 55
Sharkey, Jack (Bantamweight) ---- 325
Sharkey, Tom (Thomas J.) ---- 326
Shaw, Battling ---- 282
Shirai, Yosmio ---- 248
Shugrue, Young Joe ---- 326
Siki, Battling ---- 71
Singer, Al ---- 167
Slack, Jack ---- 33
Slattery, Jimmy ---- 75
Smith, Gunboat ---- 282
Smith, Jeff ---- 327
Smith, Midget ---- 328
Smith, Mysterious Billy ---- 125
Smith, Solly ---- 186
Smith, Wallace (Bud) ---- 178
Soose, Billy ---- 112
Spring, Tom ---- 38
Steele, Freddie ---- 108
Stevens, Bill ---- 36
Sullivan, Dave ---- 187
Sullivan, Jack (Twin) ---- 329
Sullivan, John L. ---- 44
Sullivan, Mike (Twin) ---- 131
Sullivan, Steve (Kid) ---- 283
Sullivan, Yankee ---- 42

T

Taylor, Charles (Bud) ---- 226
Taylor, George ---- 33
Tendler, Lew ---- 330
Terranova, Phil ---- 208
Terrell, Ernie ---- 284
Terris, Sid ---- 331
Thil, Marcel ---- 105
Thomas, Joe ---- 331
Thompson, Johnny (Cyclone) ---- 94
Thompson, William (Bendigo) ---- 39
Thompson, Young Jack ---- 137
Tiger, Dick ---- 88
Torres, Jose ---- 87
Towsel, Vic ---- 232
Travers, Bob ---- 40
Tunney, Gene ---- 53
Turpin, Randy ---- 117

U

None Listed

V

Villa, Pancho ---- 238

W

Walcott, Joe (Barbados) ---- 128
Walcott, Jersey Joe ---- 61
Walker, Mickey ---- 102
Walsh, Jimmy ---- 218
Ward, Jem ---- 35
Ward, Nick ---- 35
Weir, Ike Oneill ---- 183
Wells, Bombardier Billy ---- 332
Wells, Matt ---- 332
Welsh, Freddie ---- 161
White, Charley ---- 333
Wilde, Jimmy ---- 237
Willard, Jess ---- 50

Williams, Ike ---------- 173
Williams, Kid ---------- 220
Wilson, Jackie ---------- 206
Wilson, Johnny ---------- 98
Wolgast, Ad (Adolph) ---------- 159
Wolgast, Midget ---------- 243
Wormwald, Joe ---------- 44
Wright, Chalky ---------- 204

X

None Listed

Y

Yarosz, Teddy ---------- 107

Z

Zale, Tony ---------- 113
Zivic, Fritzie ---------- 143
Zulu Kid, Young ---------- 284
Zurita, Juan ---------- 173

INDEX TO SECTION FIVE

BOXERS ACTIVE IN 1967 IN NORTH, SOUTH AND CENTRAL AMERICA AND U.S. POSSESSIONS

A

Acosta, Popo ---- 337
Adame, Mike ---- 337
Adams, Art ---- 337
Adams, Bowie ---- 337
Adkins, Larry ---- 337
Agin, Doug ---- 337
Agosto, Pedro ---- 338
Aguilar, Antonio ---- 338
Aguilar, Joey ---- 338
Aguilar, Miguel ---- 338
Alaiasa, Filifili ---- 338
Alaniz, Jesse ---- 338
Alarcon, Nelson Hugo ---- 339
Aldare, Jackie ---- 339
Aldridge, Henry ---- 339
Alexander, Richard ---- 340
Alfaro, Johnny ---- 340
Alford, Bobby ---- 340
Alford, Johnny ---- 340
Alicia, Jesus ---- 340
Alicia, Marcelino ---- 341
Alongo, Tony ---- 341
Alonso, Jose ---- 341
Altamirano, Luis ---- 341
Alvarado, Oscar ---- 341
Alvarado, Tony ---- 341
Amaya, Antonio ---- 342
Amores, Orlando ---- 342
Anaya, Manuel Mani ---- 342
Anchonodo, Tony ---- 342
Anderson, Bud ---- 342
Anderson, Joe ---- 342
Anderson, Marcus ---- 343
Anderson, Ray ---- 343
Andrews, Danny ---- 343
Andrews, Sonny ---- 343
Aranda, Juan Alberto ---- 343
Arbour, Frank ---- 343
Arce, Luis ---- 343
Archer, Felix ---- 344
Archer, Joey ---- 344
Armstead, Paul ---- 344
Armstrong, Johnny ---- 345
Aro, Carlos ---- 345
Arocha, Ruben ---- 345
Arreola, Lucio ---- 345
Arthur, Stephen ---- 345
Arseneault, Don ---- 345
Arseneault, Walter Peanuts ---- 346
Atkins, Joe ---- 346
Austin, Charley ---- 346
Avena, Bobby ---- 346
Avena, Jean Maria ---- 346
Averett, Earl ---- 346
Avitia, Manuel ---- 346
Ayala, George ---- 347

B

Baerga, Victor ---- 347
Backus, Billy ---- 347
Bahama, Yama ---- 347
Bailey, Bob ---- 348
Bailey, Dave ---- 348
Bailey, Louis ---- 348
Bailey, Skip ---- 349
Baird, Doyle ---- 349
Baker, Carl ---- 349
Balboa, Severo ---- 349
Banks, Al Emmed ---- 349
Banks, Henry ---- 349
Barazza, Johnny ---- 350
Barreto, Miguel ---- 350
Barrett, Larry ---- 350
Barrett, Paul ---- 350
Barrientes, Joe ---- 350
Basilio, Bosco ---- 350
Bassey, Kid II ---- 350
Bastidas, German ---- 351
Bates, Gary ---- 351
Bean, Johnny ---- 351
Beasley, Aaron ---- 351
Beattie, James J. ---- 351
Beaudoin, Fernand ---- 352
Beckles, David ---- 352
Beckles, Lennox ---- 352
Beldon, Johnny ---- 352
Bell, Roscoe ---- 353
Belma, Frankie ---- 353
Benitez, Abel ---- 353
Benitez, Alex ---- 353
Benoit, Al (Robert) ---- 353
Benson, Leroy ---- 354
Bent, Rudolph ---- 354
Benton, George ---- 354
Berrios, Manny (Coronado) (Manny Barrios) ---- 355
Bermutez, Johnny ---- 355
Besmanoff, Willi ---- 355
Bethea, Bill ---- 356
Beto, Camy ---- 356
Birmingham, Bert Leroy ---- 356
Bishop, Pat ---- 356
Bizien, Marcel ---- 356
Blanco, Roman ---- 357
Blow, Matt ---- 357
Bolen, Jesse ---- 357
Bolton, Al ---- 357
Bonavena, Oscar Natalio ---- 357
Booker, Kim ---- 358
Boone, Clarence ---- 358
Borden, Leslie ---- 358
Botero, Ulises ---- 358
Botta, Juan ---- 358
Botta, Miguel Angel ---- 358
Boulay, Gil ---- 359
Bowser Bennie, Lee ---- 359
Bozeman, Lloyd ---- 359
Breau, Albert ---- 359
Brennan, Gomeo ---- 360
Brewer, Frankie ---- 360
Brewer, Jerome (Jerry) ---- 360
Brewster, "Boom Boom" Joe ---- 361
Brewster, Ken ---- 361
Brice, Lenny ---- 361
Briscoe, Benny ---- 361
Brock, Lou ---- 361
Brooks, Al ---- 361
Brooks, Eddie ---- 361
Brooks, Johnny ---- 361
Brooks, Wallace ---- 362
Broughton, Gary ---- 362
Brower, Arnie ---- 362
Brown, Herbert ---- 362
Brown, Pepper ---- 362
Brown, Rudy ---- 363
Brown, Vic ---- 363
Brownfield, Mert ---- 363
Bruce, Curtis ---- 363
Bruce, Mike ---- 363
Bryant, Eugene (Gene) ---- 364
Buck, Larry ---- 364
Buckley, Ray ---- 364
Bulla, Stanford ---- 364
Bullard, Frankie ---- 364
Bullock, Jimmy ---- 364
Bunyan, Wayne Walter ---- 365
Burch, Dave ---- 365
Burden, Kelly ---- 365
Burford, Ernest ---- 365
Burford, Vic ---- 365
Burgo, Manny ---- 366
Burke, Jackie ---- 366
Burnham, Jim ---- 366
Burns, Joe ---- 366
Burns, Tommy ---- 366
Burnside, Johnny ---- 366
Burton, William ---- 366
Bushman, Arnold ---- 367
Buttram, Lenny ---- 367
Butts, Arthur ---- 367
Butts, Ronnie ---- 367
Butts, Tommie ---- 367

C

Cacahui, Abelardo Albino ---- 367
Cabassa, Lonnie ---- 368
Calabro, Frank ---- 368
Callaway, Freddie ---- 368
Calo, Miguel ---- 368
Campbell, Leopoldo ---- 368
Campbell, Levi ---- 368
Canette, Carlos Ruben ---- 368
Cano, Ray ---- 369
Caraballo, Bernardo ---- 369
Caraballo, Tony ---- 370
Carabella, Joe ---- 370
Carmona, Chango ---- 370
Carney, Larry ---- 370
Carr, Gary ---- 370
Carr, Lee ---- 370
Carrasco, Kako ---- 370
Carreon, Raul ---- 370
Carroll, Horace (Hal) ---- 371
Caruso, Carl ---- 371
Caruso, John ---- 371
Casey, Floyd ---- 371
Cassidy, Bob ---- 371
Cassius, Baby ---- 372
Castellini, Miguel Angel ---- 372
Castillo, Chucho ---- 272
Castro, Miguel ---- 372
Centi, Dave ---- 372
Charles, Douglas ---- 372
Chava, Battling ---- 373
Chavarin, Aristeo ---- 373
Cherico, Jimmy ---- 373
Chirino, Jose Raberto ---- 373
Christian, Ray ---- 373
Christie, Paul ---- 373
Christopher, Jimmy ---- 374
Chuvalo, George ---- 374
Clark, Henry ---- 375
Clark, Larry ---- 375
Clark, Phil ---- 375
Clark, Prentice ---- 375
Clark, Thomas ---- 375
Clark, Kennedy (John Alfero) ---- 375
Clarke, Winston ---- 376
Clay, Alvin ---- 376
Clay, Doug ---- 376
Clay, Vernon ---- 376
Clay, Von ---- 376
Clement, Dennis ---- 376
Clements, Jack ---- 376
Clemmons, Lee ---- 377
Cliff, Sugar ---- 377
Cobbs, Don ---- 377
Cogdell, Jim ---- 377
Cohen, Tom ---- 377
Cokley, John ---- 377
Coleman, Billy ---- 377
Coleman, Ray ---- 378
Colhoun, Milo ---- 378
Collado, Juan ---- 378
Collins, Mel ---- 379
Collins, Nat ---- 379
Colon, Jose ---- 379
Colter, Alton ---- 379
Conlin, Billy ---- 380
Connor, Hugh ---- 380
Connors, Marion ---- 380
Contreras, Butch ---- 380
Contreras, Rodrigo ---- 380
Cooper, George ---- 380
Copeland, Everett ---- 380
Corcoran, Danny ---- 381
Cordova, M. C. ---- 381
Corona, Polo ---- 381
Corona, Rudy ---- 381
Corral, Felix ---- 381
Correa, Ralph ---- 381
Corroles, Jessie ---- 382
Cortez, Mike ---- 382
Costose, Henry ---- 382
Cotton, Eddie ---- 382
Cox, Neil ---- 383
Crathin, Morris ---- 383
Craven, Wes ---- 383
Crawford, Dorman ---- 383
Crawford, Frankie ---- 383
Cribbs, Billy ---- 384
Cromer, Joe ---- 384
Crowder, Billy ---- 384
Croxon, Bob ---- 384
Cruz, Art ---- 384
Cruz, Carlos Teo ---- 384
Cruz, Larry ---- 385
Cruz, Mike ---- 385
Cruz, Ray ---- 385
Cruz, Tony ---- 385
Cuevas, Nelson ---- 385

D

Daniels, Billy ---- 386
Daniels, Cleo ---- 386
David, Anthony ---- 386
Davila, Roberto ---- 386
Davilla, Frankie ---- 387
Davis, Adrian ---- 387
Davis, Art ---- 387
Davis, Fate ---- 387
Davis, Frank ---- 387
Davis, Hoyt ---- 387
Davis, Jefferson ---- 387
Davis, Jim ---- 388
Dedilippas, Ray ---- 388
Defilippas, Roy ---- 388
Dejesus, Ruben ---- 388
Delon, Pancho ---- 388
Dennard, Bobby ---- 388
Denney, Spider ---- 388
Dennis, Tom ---- 388
De Nucci, Joe ---- 389
De Paula, Frank ---- 389
De Peiza, Johnny ---- 389
Derado, Vicente ---- 389
Deutsch, Johnny ---- 390
Devore, Freddie ---- 390
Dew, Ernie ---- 390
Dews, Gerald (Dot) ---- 390
Diamond, Bobby ---- 390
Diamond, Tony ---- 390
Diaz, Gil ---- 390
Diaz, Hector (Chivo) ---- 391
Diaz, Hilario ---- 391
Diaz, Mario ---- 391
Dickens, Julius, B. ---- 392
DiFiore, Leo ---- 392
Dittmar, Dave ---- 392
DiVeronica, Dick ---- 392
Dixon, Herman (Scatterhawk) ---- 392
Dolphin, Billy ---- 393
Donovan, Matthew ---- 393
Douglas, Bill ---- 393
Douglas, Ernesto ---- 393
Dowd, Petey ---- 393
Downey, Dave ---- 393
Doylan, Johnny ---- 393
Doyle, Mark ---- 394
Doyle, Tony ---- 394
Drover, Bill ---- 394
Duarte, Al ---- 394
Duke, Eddie ---- 395
Duncan, Johnny ---- 395
Dupree, Jimmy ---- 395
Duran, Manny ---- 395
Durden, Thurman ---- 395
Durelle, Joey ---- 395
Durelle, Rene ---- 396
Durham, Honey Boy ---- 396
Dutra, Harold ---- 396

E

Earls, Willis ---- 396
Eastling, Aaron ---- 396
Echavarria, Ray ---- 396
Eddie, Roosevelt, Jr. ---- 397
Elbert, Wilbert ---- 397
Elias, Manny ---- 397
Elias, James ---- 397
Elias, Ray (Junior) ---- 398
Emery, Burke ---- 398
Erwin, Luke ---- 398
Escobar, Herman ---- 398
Escobar, William ---- 399
Espada, Angel ---- 399
Espinosa, Eugenio ---- 399
Estes, Lee ---- 399
Estrada, Eliseo ---- 399
Evans, Harold ---- 399
Evans, Johnny ---- 399
Evans, Roger ---- 399

F

Featherman, Johnny ---- 400

Felstein, Bob ---- 400
Ferguson, Mel ---- 400
Fernandez, Florintine ---- 400
Fernandez, Jorge, Jose ---- 401
Fernandez, Tony ---- 401
Ferreyro, Heleno ---- 401
Fields, Jimmy (Buckskin) ---- 401
Fields, Mel ---- 401
Figaro, Rufus ---- 402
Figueroa, Julio ---- 402
Fix, Tommy ---- 402
Flaherty, Tim ---- 402
Flame, Tony ---- 402
Fletcher, Jimmy ---- 402
Flores, Larry ---- 402
Flores, Vidal ---- 403
Flowers, George ---- 403
Floyd, Sonny ---- 403
Folley, Zora ---- 403
Ford, Al ---- 404
Ford, Tom ---- 404
Forte, Levi ---- 404
Foss, Tommy ---- 404
Foster, Barry ---- 404
Foster, Bob ---- 404
Foster, George ---- 405
Foster, Mack ---- 405
Francis, Bob ---- 405
Franklin, Alfred ---- 405
Franklin, Lovelle ---- 406
Franklin, Marty ---- 406
Franklyn, Lester ---- 406
Fraser, Colin ---- 406
Frazier, Alfonso ---- 406
Frazier, Joe ---- 407
Frechette, Roger ---- 407
Frederick, Leslie ---- 407
Freeman, Jessie ---- 407
Freeman, Oscar ---- 407
Freeman, Spider ---- 408
Freitas, Manny ---- 408
French, Dick ---- 408
Fullard, Leroy Kid ---- 408
Fullmer, Don ---- 408
Funnye, Chappell ---- 409

G

Gabino, Jose (Pollo) ---- 409
Gaillard, Bob ---- 409
Galvin, Manuel, Mauro ---- 409
Gans, Joe ---- 410
Garcia, Danny ---- 410
Garcia, Jose (Las Vegas, Nev.) ---- 410
Garcia, Jose (Worcester, Mass.) ---- 410
Garcia, Phil ---- 410
Garcia, Tony ---- 410
Garcia, Vicente ---- 410
Garrido, Carlos ---- 410
Garrison, Tom ---- 411
Garza, Bobby ---- 411
Gaston, George ---- 411
Gavin, Grey (Gauvin) ---- 412
Gay, Anthony ---- 412
Gaytan, Genaro ---- 412
George, Lloyd ---- 412
Gibavitch, Jimmy ---- 412
Gibavitch, Larry ---- 412
Gibson, Ernie (Gipson) ---- 412
Gilbert, Jack ---- 413
Gills, Les ---- 413
Gilmore, James ---- 413
Gipson, Ernie ---- 413
Glass, Lester ---- 413
Gleason, Joey ---- 413
Glover, Mel ---- 413
Goldstein, Ski ---- 413
Gomez, Adan ---- 414
Gomez, Fermin (Gallego) ---- 414
Gomez, Octavio ---- 414
Gomez, Pedro ---- 414
Gonzalez, Richie ---- 414
Gonzales, Andy ---- 415
Gonzales, Rudolfo, (Gonzalez) ---- 415
Gonzalez, Joe ---- 415
Gonzalez, Jose ---- 415
Gonzalez, Juan ---- 415
Gonzalez, Luis ---- 415
Gonzalez, Manuel ---- 416
Gonzalez, Pete ---- 416
Goree, James ---- 417
Gosha, Richard ---- 417
Goss, Woody ---- 417
Gosselin, George ---- 417
Gottifredi, Victor Omar ---- 417
Graci, Jerry ---- 417
Graffio, Vic ---- 417
Grant, Bunny ---- 418
Grant, Steve ---- 418
Gray, Stewart ---- 419
Green, Cassius ---- 419
Green, Charlie ---- 419
Green, Gene ---- 419
Green, Jesse ---- 419
Green, Winston ---- 419
Gross, Mike ---- 419
Gross, Tommy ---- 419
Gruber, Lloyd ---- 419
Guanin, Daniel ---- 419
Guerrero, Memo ---- 420
Gumbs, Johnny ---- 420
Gutierrez, Lou ---- 420
Gutierrez, Rafael ---- 421
Gutierrez, Steve ---- 421

H

Hale, Richard Douglas ---- 421
Hall, Aliek ---- 421
Hall, Charley ---- 421
Hall, Dick ---- 422
Hall, Josh ---- 422
Halliday, Rocky ---- 422
Hamilton, Paul ---- 422
Hank, Henry ---- 422
Hardney, Bill ---- 423
Harrell, Mose ---- 423
Harrington, Bob (Herrington) ---- 423
Harrington, Stan ---- 423
Harris, Alonzo ---- 424
Harris, Charles (The Emperor) ---- 424
Harris, Eddie ---- 424
Harris, Gypsy Joe ---- 424
Harris, Lonnie ---- 425
Harris, Ronnie ---- 425
Hartzell, Jimmy ---- 425
Hawkins, Dwight ---- 425
Hayes, Jimmy ---- 426
Haynie, Oscar ---- 426
Hayward, Stanley (Kitten) ---- 426
Hearn, Mack ---- 426
Heath, Danny ---- 426
Heath, Wayne ---- 426
Heilman, Andy ---- 426
Henderson, Elmo ---- 427
Hernandez, Art ---- 427
Hernandez, Carmelo ---- 427
Hernandez, Chuck ---- 428
Hernandez, Ferd ---- 428
Hernandez, Gabe ---- 428
Hernandez, Jesus ---- 428
Hernandez, Jose ---- 428
Herrera, Antonio (Tony) ---- 428
Herrera, Miguel ---- 429
Herrera, Rafael Raul ---- 429
Herrick, Gene (Junior) ---- 429
Herring, Carl, (Tod) ---- 430
Hicks, Don ---- 430
Hicks, Louis ---- 430
Hicks, Tom ---- 430
Hidalgo, Dario ---- 430
Higgins, Enrique ---- 430
Hill, William ---- 431
Hilton, Dave ---- 431
Hilton, Hubert ---- 431
Hinton, Junior ---- 432
Hobbs, Johnny ---- 432
Hogan, Doug ---- 432
Holden, George ---- 432
Holliday, Gary ---- 432
Holliday, Rudy ---- 432
Holloway, Frank ---- 432
Holloway, Jack ---- 433
Holmberg, Lance ---- 433
Holquin, Al ---- 433
Hope, Joseph ---- 433
Hopkins, Joe ---- 433
Horn, Dave (Horne) ---- 433
Horsman, Duane ---- 433
Howard, Jim ---- 434
Howard, Johnny ---- 434
Howard, Lou ---- 434
Hudson, Phil ---- 434
Huertas, Benny ---- 434
Huff, Tom ---- 434

Huntley, Doug (Dub) ---- 434
Hurley, Ed ---- 435
Hurst, Wilfrede ---- 435
Hurtado, Eugenio ---- 435

I

Iacabucci, Carmen ---- 435
Idlette, Eugene ---- 436
Inocincio, Osceu ---- 436
Irby, Walter ---- 436
Isabella, Jim ---- 436
Ivory, Sam ---- 436

J

Jackson, Jo Jo ---- 436
Jackson, Nathaniel ---- 436
Jacobs, Boston ---- 436
Jacobs, Hershel ---- 437
James, Art ---- 437
James, Benny ---- 437
James, Jimmy ---- 437
James, Tommy ---- 437
Jasmer, George ---- 437
Jasso, Felix ---- 437
Jaynes, Beau ---- 438
Jennings, Frank ---- 438
Jiminez, Efren ---- 438
Jiminez, Jose ---- 438
Jiminez, Jose Chino ---- 438
Jiminez, Ulysses ---- 438
Jiminez, Vic ---- 439
Johnson, Al ---- 439
Johnson, Amos ---- 439
Johnson, Don ---- 439
Johnson, Earl ---- 439
Johnson, George (Oklahoma City) ---- 440
Johnson, George (Trenton, N.J.) ---- 440
Johnson, Jack ---- 440
Johnson, James J. ---- 440
Johnson, Linnus ---- 440
Johnson, Louis Kid ---- 441
Johnson, Willie ---- 441
Joiner, Billy ---- 441
Jones. Al (Memphis Tenn.) ---- 441
Jones, Al (Perrine, Fla.) ---- 441
Jones, Doug ---- 441
Jones, Eddie ---- 442
Jones, Jimmy (Phoenix) ---- 442
Jones, Jimmy (Richmond) ---- 442
Jordan, Bobby ---- 442
Jordan, Carl ---- 442
Jordan, Charlie ---- 442
Jordan, John Speedy ---- 443
Jorge, Alberto ---- 443
Joseph, Wendell ---- 443
Josephs, Frank ---- 443
Joyner, Floyd ---- 443
Juarez, Benito ---- 443
Jutras, Ray ---- 444

K

Kail, Bill ---- 444
Kasper, Paul ---- 444
Kearse, Tommy ---- 444
Kelly, Patrick Colin ---- 444
Kelly, Walter ---- 445
Kendall, Andy ---- 445
Kesey, Len ---- 445
Kesey, Steve ---- 445
Keulian, Johnny ---- 445
Kid, Durango ---- 446
Kid, Hurricane ---- 446
Kidd, Wesley ---- 446
Kindred, Wayne ---- 446
King, Billy ---- 446
Kirby, Norman (Indian) ---- 447
Kirkman, Boone ---- 447
Kivlin, Irish Al ---- 447
Kivlin, Pat ---- 447
Knight, Johnny ---- 447
Knox, Buddy ---- 447
Koontz, Don ---- 447

L

La Cruz, Ramon ---- 448
Laday, Ashton ---- 448
La Marca, Gabe ---- 449
Lampron, Tony ---- 449
Langlois, Mike ---- 449
Lanum, Mike ---- 449
Lara, Rogelio ---- 449
Laughenberg, Keith ---- 449
Lawrence, Charlie ---- 449
Lawson, Bobby ---- 449
Legueux, Roland ---- 450
Lee, Herbie ---- 450
Lee, Jimmy ---- 450
Lee, Terry ---- 450
Lee, Willie ---- 450
Leonard, Denis ---- 450
Leslie, Charley (Chuck) ---- 451
Lester, James (Junior) ---- 451
Levine, Buddy ---- 451
Lewis, Alvin, Al ---- 451
Lewis, Charley ---- 451
Lewis, C. L. (Cecil) ---- 452
Lewis, Fred ---- 452
Lewis, Hedgemon ---- 452
Lewis, Jimmy ---- 452
Linares, Lachy ---- 452
Lincoln, Amos ---- 452
Linder, Eddie ---- 453
Linscomb, Leon ---- 453
Little, Bobby ---- 453
Little, Bobby Clarke ---- 454
Little, Fred ---- 454
Livingston, Wally ---- 454
Lloyd, Billy ---- 454
Loche, Nicolino ---- 454
Lonergan, Billy ---- 455
Longoria, Tony "Kid" ---- 455
Lopez, Bernie ---- 455
Lopez, Ernie ---- 456
Lopez, Leonardo ---- 456
Lopez, Luis ---- 456
Lopez, Tony ---- 456
Lott, Gordon ---- 456
Lovell, Alberto Santiago ---- 457
Loyola, Carlos ---- 457
Luce, Rocky ---- 457
Lugo, Hermancio ---- 457
Lugo, Manuel ---- 457
Luis, Baby ---- 458
Lujan, John ---- 458
Luna, Alec ---- 458
Lyons, Shelly ---- 458

Mc

McAloon, Dan ---- 458
McBride, Archie ---- 458
McCall, Benny ---- 458
McCarthy, Harvey ---- 459
McClure, Wilbert ---- 459
McCluskey, Billy ---- 459
McConnell, Terry ---- 459
McCovey, Benny ---- 459
McCracken, Jack ---- 460
McDermott, Jimmy ---- 460
McFarland, Marvin (Candy) ---- 460
McGowan, Jimmy ---- 460
McCrandle, Billy ---- 461
McGruder, Ed ---- 461
McIntyre, William ---- 461
McLain, Sailor Jimmy ---- 461
McLendon, Grady ---- 461
McLeod, Doug ---- 462
McMillan, Mickey ---- 462
McMilliam, Willie ---- 462
McMurray, Bill ---- 462
McNeil, Gary ---- 463
McWilliams, Fred ---- 463

M

MacDougall, Rocky ---- 463
Machen, Eddie ---- 463
Macias, Rene ---- 464
Mack, Alex (Scotty) ---- 464
Mack, Fighting ---- 464
Madison, Haywood ---- 466
Magallanes, Manuel (Chango) ---- 464
Magnan, Jeff Philip ---- 464
Maldonado, Beto ---- 464
Malone, Ray ---- 465
Mamarelli, Tony ---- 465
Mandeville Hank ---- 465
Mann, Harold ---- 466
Manning, Percy ---- 466
Manqueros, Dave ---- 466
Marcano, Cruz Martin ---- 466
Marks, Carlos ---- 466

Marquart, Billy ---- 466
Marquez, Jose ---- 466
Marsh, Billy ---- 467
Marsh, Ron ---- 467
Marshall, Lloyd ---- 467
Marshall, Tito (Rodolfo) ---- 468
Martin, Glen ---- 468
Martin, Leotis ---- 468
Martin, Olin ---- 469
Martin, Rocky ---- 469
Martinez, Gil ---- 469
Martinez, Matilde "Max" ---- 469
Martinovich, Fred (Ferenc) ---- 469
Mason, Barry ---- 469
Massey, Al ---- 469
Massey, John ---- 470
Mathews, Henry ---- 470
Mathis, Buster ---- 470
Matousek, Mike ---- 470
Maxwell, Dave ---- 470
Medel, Joe ---- 470
Meilleur, Jim ---- 471
Melendez, Bobby ---- 471
Melendez, David ---- 471
Melendez, Victor ---- 471
Menno, Jose ---- 472
Meredith, Howard ---- 472
Meza, Scooter ---- 472
Michaud, Larry ---- 472
Miles, Willis ---- 472
Miller, Art ---- 473
Miller, Elliott ---- 473
Mims, Holly ---- 473
Miranda, Julio ---- 474
Miranda, Pedro ---- 474
Miteff, Alex ---- 474
Mizoguchi, Muneo ---- 474
Moffett, Hal ---- 475
Mojica, Eduardo (Raton) ---- 475
Monrreal, Carlo ---- 475
Montano, Tony ---- 476
Montgomery, Jim ---- 476
Montion, Jessie ---- 476
Montoya, Juan ---- 477
Monzon, Carlos ---- 477
Moore, Buddy ---- 477
Moore, George ---- 477
Moore, Johnny ---- 477
Moore, S. D. (Sonny) ---- 477
Moore, Sonny ---- 477
Moore, Stan ---- 477
Moore, Willie ---- 478
Morales, Angel ---- 478
Morales, Felix ---- 478
Moreno, Jose ---- 478
Moreno, Ricardo "Pajarito" ---- 478
Morgan, L. C. (Langston) ---- 479
Morine, Dave ---- 480
Morris, Carl, Moore ---- 480
Morris, Johnny ---- 480
Mosby, Dave ---- 481
Mott, Melvin ---- 481
Moyer, Dennis ---- 481
Muniz, Aurelio ---- 481
Munoz, Willie ---- 481
Murchison, Joe ---- 482
Murray, Robert (Bob) ---- 482
Murphy, Pat ---- 482
Muse, Billy ---- 482

N

Nagamine, Ken ---- 482
Nando, Sugar Boy ---- 482
Napoles, (Angel Martequilla) ---- 483
Narvaez, Frankie ---- 484
Navarrete, Carlos ---- 484
Navarro, Ruben ---- 484
Nelson, Ricky ---- 484
Newton, Wendell ---- 484
Niblett, Frank ---- 485
Nides, Ramiro ---- 485
Nielsen, Bill ---- 485
Nieves, Jose ---- 485
Noel, Leo ---- 485
Novak, Billy ---- 486
Novella, Julio ---- 486
Novoa, Julio ---- 486
Nunez, Valerio ---- 486

O

O'Halloran, Jack ---- 486
Olivares, Ruben ---- 487
Olvera, Esteban ---- 487
O'Neill, Barry ---- 487
O'Neil, Gary ---- 487
Oquendo, Angel ---- 487
Orbillo, Joey ---- 487
Orengo, Juan Rocky ---- 488
Ortega, Ernesto ---- 488
Ortiz, Benito ---- 488
Ortiz, Hector ---- 488
Ortiz, Ricky ---- 488
Ortiz, Silverio (Chamaco) ---- 488
Otto, Johnny ---- 489
Owens, Al ---- 489

P

Pace, Eddie ---- 489
Padilla, Johnny ---- 490
Paez, Miguel Angel ---- 490
Pagan, Manny ---- 490
Pagan, Pedro ---- 490
Paley, Cornelius ---- 490
Palladin, Ralph ---- 490
Palmer, Henry ---- 490
Pannell, Gary ---- 491
Pantellas, Augie ---- 491
Parker, Rugene ---- 491
Parra, Norman ---- 491
Parsons, Jimmy ---- 491
Passa, Benny ---- 491
Patin, Paul ---- 491
Patino, Luis ---- 492
Patterson, Dave ---- 492
Patterson, Johnny ---- 492
Patterson, Ray ---- 492
Pawloski, Tom ---- 492
Payne, James ---- 492
Pedroza, Gil ---- 492
Pellegrini, Jerry ---- 492
Penaroya, Rollie ---- 493
Peralta, Gregario "Goyo" ---- 493
Peralta, Jorge ---- 494
Perez, Dannie ---- 494
Perez, Danny ---- 494
Perez, Israel ---- 494
Perez, Isadro ---- 494
Perez, Johnny ---- 495
Perez, Antonio, Raton ---- 495
Perez, Ray ---- 495
Perez, Steve ---- 495
Perry, Bert ---- 496
Persley, Arthur ---- 496
Persol, Johnny ---- 496
Pertell, Tod ---- 497
Peters, Richard ---- 497
Peterson, Pete ---- 497
Phillips, Alvin ---- 497
Phillips, Curtis ---- 497
Phillips, Lee ---- 497
Phillips, Lou ---- 498
Pickett, Billy Jose ---- 498
Pierce, Melvin ---- 498
Pimental, Jesus ---- 498
Pimental, Jose Luis ---- 499
Pinkney, Sam ---- 499
Pinto, Valdemiro Claudiano ---- 499
Pittman, James ---- 499
Polite, Charley ---- 500
Pompeo, Pete ---- 500
Ponder, Grady ---- 500
Porter, Tony ---- 500
Potter, Ivon ---- 500
Poucey, Henry ---- 500
Powers, Famous ---- 500
Powers, Jerry ---- 500
Price, Joe ---- 501
Price, Preston ---- 501
Prock, Tom ---- 501
Pruitt, Adolph ---- 501
Pryor, Roland ---- 502
Pugh, Percy ---- 502

Q

Qualls, Orville ---- 502
Quarry, Jerry ---- 502
Qubti, Bashir ---- 503
Queen, Tommy ---- 503
Quinones, Eddie ---- 503

R

Ralston, Jimmy ---- 503

Rambaldi, Hector, Hugh ---- 503
Ramirez, Al ---- 504
Ramos, Felix ---- 504
Ramos, Jimmy ---- 504
Ramos, Jorge ---- 504
Ramos, Juan ---- 504
Ramos, Manuel ---- 504
Ramos, Armundo (Mando) ---- 505
Ramos, Simon ---- 505
Randolph, Lyle ---- 505
Ranger, Johnny ---- 505
Ranieri, Don ---- 505
Rascon, Bobby ---- 505
Ray, Archie ---- 506
Reed, David ---- 506
Regis, Ulric ---- 506
Reilly, Bob "Red" ---- 506
Renault, Larry ---- 506
Rengifo, Freddy (Cochocho) ---- 507
Riccitelli, Pete ---- 507
Richardson, Harold ---- 507
Richardson, Rudy ---- 507
Richardson, Willie ---- 508
Riggs, Dennis ---- 508
Rios, Carlos ---- 508
Rios, Senon ---- 508
Rivas, Marciano ---- 508
Rivas, Vicente ---- 508
Rivera, Alex ---- 508
Rivera, Angel ---- 508
Rivera, Lionel ---- 509
Rivera, Ruben ---- 510
Rivero, Juan (Rocky) ---- 510
Roberts, Leroy ---- 510
Robinson, Charles ---- 511
Rodgers, Jack ---- 511
Rodriguez, Bobby ---- 511
Rodriguez, Carlos ---- 511
Rodriguez, Hector ---- 511
Rodriguez, Jose ---- 511
Rodriguez, Pedro ---- 512
Rodriguez, Placido ---- 512
Rodriguez, Raul ---- 512
Rodriguez, Rudy ---- 512
Rogers, Roy ---- 512
Rojas, Jose ---- 513
Rojas, Raul ---- 513
Roman, Joe ---- 513
Romano, Al ---- 513
Romero, Gene ---- 513
Romo, Luis ---- 513
Rondon, Vicente Paul ---- 514
Roots, Fred ---- 514
Rosa, Benny ---- 514
Rosales, Fino ---- 514
Rosales, Jorge ---- 515
Rositto, Mario ---- 515
Roundtree, Levan ---- 515
Rouse, Roger ---- 515
Roy, Jean-Claude ---- 516
Ruiz, Julio (Chico Fuerte) ---- 516
Cruz, Orlando ---- 516
Rush, Elmer ---- 517
Russell, Roger ---- 517
Russell, Tommy ---- 517
Ryan, Clarence ---- 517
Ryan, David ---- 517
Ryer, Ronald ---- 518

S

Sack, Charlie ---- 518
Salazar, Jorge (Baby) ---- 518
Sampson, Ronnie ---- 518
Sanchez, Angel ---- 518
Sanchez, Jess ---- 518
Sanchez, Pedro ---- 518
Santiago, Carlos ---- 519
Santiago, Felix ---- 519
Santos, Chico ---- 519
Santos, Eddie ---- 519
Santos, John ---- 519
Sartin, Melvin ---- 519
Sater, Terry ---- 520
Saurennann, Mario ---- 520
Savoy, Don ---- 520
Sawyer, George (Tooley) ---- 520
Schaefer, Mike ---- 520
Scott, Burnell ---- 520
Scott, Cassius Clay ---- 520
Scott, Marcel ---- 521
Scott, Richard ---- 521
Seabrooke, Jim ---- 521
Seale, George ---- 521
Sebastian, Paul ---- 521
Sedillo, Bobby ---- 521
Sedillo, Frank ---- 521
Sellers, Sam ---- 522
Selpa, Andres ---- 522
Serrano, Pulga ---- 523
Serrano, Vince ---- 523
Sete, Heneli ---- 524
Seyler, Mike ---- 524
Shaffer, Tommy ---- 524
Shannon, Bryon ---- 524
Shaw, Joe ---- 524
Sheenan, Tommy ---- 525
Shelton, James (Silky) ---- 525
Sherman, Donnie Ray ---- 525
Shevilin, Steve ---- 525
Shipes, Charlie ---- 525
Shiver, Doyle ---- 526
Silas, Brad ---- 526
Simard, Fernand ---- 526
Simmons, Bob ---- 527
Simmons, Curt ---- 527
Simmons, Walker ---- 527
Sims, Tommy ---- 527
Singletary, Al ---- 528
Slaughter, Bob ---- 528
Smith, Cowboy, Billy ---- 528
Smith, Dawson ---- 528
Smith, Don (Toro) ---- 528
Smith, Billy ---- 528
Smith, Hank ---- 529
Smith, Luther ---- 529
Smith, Norman ---- 529
Smith, Phil ---- 529
Smith, Tony ---- 529
Smith, Wade ---- 529
Smith, Willie ---- 529
Snipes, Prentice ---- 529
Solis, Pajarito ---- 530
Sonners, Kelly ---- 530
Soriano, Raul (Chato) ---- 530
Sotelo, Fernando ---- 530
Soto, Genaro ---- 530
Sparks, Arnold ---- 531
Sparks, Lennie ---- 531
Spence, Ed ---- 531
Spencer, Thad ---- 531
Sprague, Les ---- 532
Spragio, Mario (Charles Walters) ---- 532
Spruill, Bill ---- 532
St. Germaine, Gary ---- 532
Stable, Joe ---- 532
Stallings, Bob ---- 533
Stanley, Billy ---- 533
Stanton, Jack ---- 533
Staples, A. J. ---- 533
Starks, Daryl ---- 533
States, Ronnie ---- 533
Steele, Dick ---- 533
Steele, Frank ---- 533
Stenado, Danny ---- 533
Stephens, Jerry ---- 533
Stevens, Randy ---- 534
Stevenson, Ivelaw ---- 534
Stiletto, Denny ---- 534
Stininato, Bobby ---- 534
Stokes, Jerry ---- 534
Strother, Billy ---- 535
Suarez, Mike ---- 535
Sue, Richard (Richie) ---- 535
Sullivan, Fred ---- 535
Swears, Danny ---- 535
Swoope, Wally ---- 535
Syres, Allen (Syers) ---- 535

T

Taco, Cesar ---- 536
Tadum, Larry ---- 536
Talhami, Eddie ---- 536
Tarazon, Manuel ---- 536
Taylor, Clyde ---- 536
Taylor, Frank ---- 536
Taylor, Roy ---- 536
Tellez, Julian ---- 537
Tellez, Guillermo (Memo) ---- 537
Tenari, Kenny ---- 537
Terronez, Gabe ---- 537
Tessman, Mark ---- 537
Thomas, Allen ---- 538
Thomas, Freddie ---- 538
Thomas, Johnny ---- 538

Thomas, Irish Mike ---- 538
Thomas, Waben ---- 538
Thomas, Willie ---- 539
Thomas, George ---- 539
Thompson, Ron ---- 539
Tibbs, Tommy ---- 539
Tiger, Willie (William) ---- 540
Tomasetti, Jerry ---- 540
Toro, Pete ---- 540
Torres, Alacran (Efren) ---- 540
Torres, Battling (Raymundo) ---- 541
Torres, Felipe ---- 542
Torres, George ---- 542
Torres, Modesto Moi ---- 542
Torres, Ray ---- 542
Townes, Ronald ---- 542
Trottman, Humberto ---- 543
Tucek, Jessie ---- 543
Tucker, Robert ---- 543
Tunney, Mike ---- 543
Turnbow, Mel ---- 543
Turner, Gene ---- 543
Tutuska, Johnnie ---- 544
Tyler, Clyde ---- 544

U

Ungbricht, Lloyd ---- 544
Ungbricht, Ralph ---- 544
Urbina, Alfredo (Al) ---- 544

V

Valdes, Rodrigo ---- 545
Valdez, Bobby ---- 545
Valdez, Daniel ---- 545
Valdovinos, Jose Luis ---- 545
Valenti, Tony ---- 545
Valenzuela, Jose ---- 546
Valladares, Jaime ---- 546
Vallejo, Jose Luis ---- 547
Vargas, Elias ---- 547
Vargas, Luis ---- 547
Vasquez, Bernabe (Babe) ---- 547
Vasquez, Joe ---- 549
Vaughn, Johnny ---- 549
Vega, Benito ---- 549
Vega, Raul ---- 549
Vega, Raymond ---- 549
Ventura, Tony ---- 549
Vick, Eddie ---- 549
Victoria, Renaldo ---- 550
Viera, Felix ---- 550
Villa, Armando ---- 550
Villa, Papo ---- 550
Vinales, Luis ---- 550
Vital, Jimmy ---- 551

W

Walcott, Mervin ---- 551
Waldheim, Don ---- 551
Waldon, Abe Sonny ---- 551
Walker, Billy ---- 551
Walker, Questa ---- 551
Wallace, Billy ---- 551
Wallace, Roy Dean ---- 552
Ward, Forest ---- 552
Ward, Mel ---- 552
Warthem, Bobby ---- 552
Washington, Devieny ---- 552
Watkins, Roger ---- 552
Watson, Charlie ---- 552
Watson, Willie ---- 552
Weakland, Jerry ---- 552
Webster, Freddy ---- 552
Weir, Billy ---- 553
Wells, Jerry ---- 553
Wepner, Chuck ---- 553
Wheeler, L. J. ---- 553
White, Cash ---- 553
White, Dave ---- 553
White, John ---- 553
White, Lee ---- 554
White, Mark ---- 554
White, Ray ---- 554
Whitfield, Ted ---- 554
Whitlock, Dean ---- 554
Whittaken, Hilton ---- 555
Wickham, Henry ---- 555
Williams, Al (Tiger) ---- 555
Williams, Billy (Mole Man) ---- 555
Williams, Carl ---- 555
Williams, Carter ---- 555
Williams, Conrad ---- 555
Williams, Fred ---- 555
Williams, Jimmy (Lightweight) ---- 556
Williams, Jimmy (Middleweight) ---- 556
Williams, Joey ---- 556
Williams, Nate ---- 556
Williams, Primus ---- 556
Williams, Robert ---- 556
Williams, Willie (Hvy) ---- 556
Williams, Willie (Lt. Wt.) ---- 556
Willis, Richard ---- 557
Wilmore, Ray ---- 557
Wilson, Lloyd ---- 557
Wilson, Ron ---- 557
Wipperman, Dick ---- 557
Wise, Johnny ---- 558
Wissoper, Scott ---- 558
Wonder, Jaime ---- 558
Wong, Roberto ---- 558
Woodland, Calvin ---- 558
Woods, Harley ---- 558
Woody, James J. ---- 558
Wright, Ted ---- 558
Wyatt, Dave ---- 559
Wyatt, Sam ---- 559
Wynn, Willard ---- 559
Wynter, Conrad ---- 560

Y

Yeaton Skip ---- 560
Yelverton, Willie, ---- 560
Young, Dick ---- 560
Young, Gene ---- 560
Youngblood, Larry ---- 560

Z

Zambrano, Arturo Chocolata ---- 560
Zamora, Porfiro (Blackie) ---- 561
Zamora, Jose Angel ---- 561
Zayas, Joey ---- 561
Zurheide, Karl ---- 561
Zyglewicz, Dave ---- 562

INDEX TO SECTION SIX

BOXERS ACTIVE IN 1967 IN BRITISH ISLES, CONTINENTAL EUROPE, AFRICA, ASIA, AUSTRALIA AND NEW ZEALAND

A

Abend, Lothar ---- 563
Adigue, Pedro ---- 563
Adigun, Nojeen ---- 563
Adigun, Ray ---- 563
Adolph, Roger ---- 564
Africa, Joe ---- 564
Agrella, Mannie ---- 564
Aguiree, Curley ---- 564
Ahumide, Ferdinand ---- 564
Airey, Durvan ---- 564
Aisa, Luis ---- 564
Akasaka, Yoshiaki ---- 565
Alarde, Rocky ---- 565
Ali, Minum Ben ---- 565
Alidala, Manfredo (Alipala) ---- 565
Allotey, Bob ---- 566
Allotey, Love ---- 566
Alonso, Felix ---- 566
Alvarez, Maolin ---- 567
Amanti, Giuseppe ---- 567
Amar, Ben ---- 567
Amarfio, Kimpo ---- 567
Amashima, Yugi ---- 568
Amolong, Roy ---- 568
Amonte, Sante ---- 568
Anderson, Jimmy ---- 568
Andrade, Roberto ---- 569
Andreeti, Vic ---- 569
Antim, Juen, Jose ---- 569
Antolinos, Antonio ---- 569
Aoki, Ka*sutoshi ---- 569
Arcari, Bruno ---- 570
Armstrong, Evan ---- 570
Arranz, Jose ---- 570
Arthur, Bobby ---- 570
Atui, Dave ---- 570
Atzori, Fernando ---- 570
Avoth, Eddie ---- 571
Axinto, Ely ---- 571

B

Badalassi, Franco ---- 571
Ball, Terry ---- 571
Barber, Dave ---- 571
Barber, Tony ---- 571
Barlati, Enrico ---- 571
Barlow, Tony ---- 571
Barrera, Cesario ---- 572
Barrientos, Reny (Rene) ---- 572
Battistutta, Aldo ---- 572
Battle, Ray ---- 572
Baxter, Hugh ---- 572
Beekin, Ron ---- 572
Bell, Jimmy ---- 572
Bellanco, Fabian Payo ---- 573
Belouard, Boualem ---- 573
Benedens, Horst ---- 573
Bergloef, Jarmo ---- 573
Bertini, Silvano ---- 574
Bettini, Fabio ---- 574
Biancardi, Giovanni ---- 574
Biondi, Gilberto ---- 574
Bisbal, Jose ---- 575
Blair, Dick ---- 575
Blay, Eddie ---- 575
Blin, Jurgin ---- 575
Boddington, Peter ---- 576
Bogs, Tom ---- 576
Bossi, Carmelo ---- 576
Bradley, Arthur (Bullet) ---- 577
Brami, Felix Said ---- 577
Bromley, Paul ---- 577
Brooks, Billy ---- 577
Brooks, Mick ---- 577
Brown, Billy ---- 578
Brown, Dovley ---- 578
Brown, Larry ---- 578
Browne, Jimmy ---- 578
Brucellari, Jean ---- 578
Brunet, Daniel ---- 578
Bruno, Cosmus ---- 578
Buchanan, Ken ---- 578
Burgoyne, Tommy ---- 578
Byrne, Mick ---- 578

C

Calderwood, Tom ---- 579
Calvo, Manuel ---- 579
Campari, Giordano ---- 579
Campbell, Rocky ---- 580
Canal, Benito ---- 580
Cane, Dante ---- 580
Carbi, Nevio ---- 580
Carrasco, Eduardo (Pedro) ---- 581
Carter, Nick ---- 581
Cartwright, Brian ---- 581
Caruso, Franco ---- 582
Casal, Ramon ---- 582
Castuera, Tomas ---- 582
Centa, Gian Carlo ---- 582
Cerdan, Marcel II ---- 583
Charermunuang, Veeranid ---- 583
Charles, Ralph ---- 583
Chervet, Fritz ---- 583
Chiba, Nobue ---- 583
Chiloiro, Domenico ---- 583
Cho, Dong Ki ---- 584
Clark, Johnny ---- 584
Clarke, Liam ---- 584
Cockett, Ronnie ---- 584
Connor, Tommy ---- 584
Consolati, Massimo ---- 584
Cooke, Johnny ---- 584
Cooper, Henry ---- 585
Cordier, Marius ---- 585
Corletti, Eduardo ---- 586
Corpas, Domingo Barrera ---- 586
Corroyez, Jean-Claude ---- 586
Cossentino, Paul ---- 586
Cox, Des ---- 587
Cragg, Peter ---- 587
Croucher, Mick ---- 587
Cullen, Maurice ---- 587

D

Daldy, Bobby ---- 587
Dauteuville, Ray ---- 588
Davies, Bobby ---- 588
Davies, Glyn ---- 588
Dawes, Rudd ---- 588
Dawson, Eddie ---- 588
De Bruyn, Gerrie ---- 589
De Pablo, Lope ---- 589
De Pace, Bruno ---- 589
De Paco, Esteban ---- 589
Dewall, Dewald ---- 589
Del Papa, Piero ---- 589
Desmarets, Yves ---- 590
Diallo, Souleymane ---- 590
Di Benedetto, Pascal ---- 590
Dicker, Graham ---- 590
Diop, Moricogne Kamara ---- 591
Dolan, Frank ---- 591
Dolan, Liam Sean ---- 591
Donati, Efram ---- 591
Dopico, Jose Gonzalez ---- 592
Dowling, Tony ---- 592
Doyle, Shaun ---- 592
Drew, Ivan ---- 592
Duffy, Dick ---- 592
Dulaire, George ---- 592
Dunlop, Bobby ---- 592
Duran, Juan Carlos ---- 593
Dwyer, Pat ---- 593

E

Echavarria, Jose-Mariano ---- 593
Edwards, Jimmy ---- 594
Elliston, Steve ---- 594
Elze, Jupp ---- 594
Emil, Fred ---- 594
Enifer, Roy ---- 594
Evans, George ---- 594
Evren, Ilhany "IL" ---- 594

F

Falcon, Joe ---- 595
Falcon, Tony ---- 595
Fallone, Ray ---- 595
Famechon, Johnny ---- 595
Fanali, Romano ---- 595
Faradji, Abdel Mohamed ---- 595
Farrell, Gus ---- 595
Feeley, Terry ---- 596
Ferguson, Roy ---- 596
Fernandes, Lucien ---- 596
Ferrando, Vicente ---- 596
Ferri (Ferry), Francisco ---- 596
Fiori, Costantino ---- 596
Fisher, Willie ---- 596
Fitzgerald, Frank ---- 596
Flaviano, Larry ---- 596
Folledo, Luis ---- 597
Fooks, Johnny ---- 598
Fujikura (Fuikura) Benkei ---- 598
Furcht, Karl ---- 598

G

Gains, Jackie ---- 598
Galli, Tommaso ---- 598
Gallois, Robert ---- 599
Gancho, Carmelo Garcia ---- 599
Garcia, Angel Robinson ---- 599
Gattellari, Rocky ---- 599
Gennatiempo, Salvatore ---- 600
George, Toro ---- 600
Gerardin, Louis ---- 600
Gibbs, Len ---- 600
Girgenti, Giovanni ---- 600
Gizzi, Carl ---- 600
Glencross, Tommy ---- 601
Golfarini, Remo ---- 601
Gonzales, Jo (Jose) ---- 601
Goodman, Fred ---- 601
Graus, Manfred ---- 601
Gray, Billy ---- 601
Graziani, Givlio ---- 602
Griffiths, Dick ---- 602
Grupe, Norbert ---- 602
(See Wilhelm Von Homburg)
Guelas, Romy ---- 602
Guerrier, Georges ---- 602
Guinaldo, Angel ---- 602
Gullotti, Michele ---- 602

H

Harada, Katsuhiro ---- 602
Hashas, Aissa ---- 602
Hayase, Speedy ---- 603
Henderson, Chuck ---- 603
Hendrickson, Johnny ---- 603
Hernandez, Jose ---- 603
Hind, George ---- 604
Hogberg, Bo ---- 604
Hoger, Franz ---- 604
Hogenroe, Thor Erik ---- 604
Horny, Jo ---- 604
Houdeau, Michel ---- 604
Hoyos, Enrique ---- 605
Hunter, Lex ---- 605
Hyon, Kim ---- 605

I

Ichihara, Isao ---- 605
Innocent, Gene ---- 605
Innocenti, Franco ---- 605
Il, Kang Suh ---- 606
Ishiyama, Rokoru ---- 606

J

Jackson, Tony ---- 606
Jacob, Jacques ---- 606
Jacobs, Nat ---- 606
Jacobsen, Hans Jorgen (Jakobsen) ---- 607
Jacoby, Klaus ---- 607
James, Len Rocky ---- 607
Jamito, Johnny ---- 607
Jenkins, Fred ---- 607
Jensen, Tom ---- 607
John, Baby ---- 607
John, Roy ---- 607
Johnson, Jack ---- 608
Josselin, Jean ---- 608
Juban, Marcel ---- 608
Juvillier, Joseph ---- 608

K

Kaizu, Fumio ---- 609
Kakizawa, Jaguar ---- 609
Kamaci, Cemal ---- 609
Kancellary, Jacques ---- 610
Kang, Chun Won ---- 610
Kaneda, Mario ---- 610
Kang, Hubart ---- 610
Karall, Willy ---- 610
Kaye, Harry ---- 610
Keeney, Mick ---- 610
Keosuriya, Puntip ---- 610
Kid, Carlito ---- 611
Kim, Ki-Soo ---- 611
King, Rafiu ---- 611
Klein, Klaus ---- 612
Kneipp, Harry ---- 612
Kohler, Hugo ---- 612
Kokkonen, Pekka ---- 613
Koschina, Franz ---- 613
Koster, Peter ---- 613
Kosum, Saknoi ---- 613
Koutzoumis, Steve ---- 613
Kramer, Johnny ---- 614
Krogh, Borge ---- 614
Kubokura, Kazuyoshi ---- 614
Kunde, Noel ---- 614

L

Lamine, Ameur ---- 615
Lamora, Michel ---- 615
Lang, Oswald "Jolly" ---- 616
Langford, Norm (Kid) ---- 616
Laroussi, Salah ---- 616
Larrigo, Arthur ---- 616
Laud, Mickey ---- 616
Laud, Monty ---- 617
Laud, Winston ---- 617
Leaney, Peter ---- 617
Lee, Ansano Yi ---- 617
Legra, Jose ---- 617
Leo, Charley ---- 618
LeVillier, Daniel ---- 618
Leveque, Yoland (Yves) ---- 618
Libeer, Rene ---- 619
London, Brian ---- 619
Loren, Valentin ---- 620
Lorona, Arturo (Baby) ---- 620
Lounds, Harry ---- 620
Lowe, Malcolm ---- 620
Ludick, Willie ---- 620
Lundgren, Phil ---- 621
Luukkonen, Risto ---- 621
Lynch, Mickey ---- 622
Lythogoe, Tony ---- 622

Mc

McAteer, Gordon ---- 622
McAteer, Leslie ---- 622
McBride, Gerry ---- 622
McCaffrey, Brian ---- 622
McCaffrey, Sean ---- 623
McCann, Jim ---- 623
McCluskey, John ---- 623
McCormack, Jim (Spike) ---- 623
McCormack, Young ---- 624
McDonald, Ian ---- 624
McIlvany, Jim (McIllvaney) ---- 624
McKenna, Johnny ---- 624
McKenzie, Malcolm ---- 625
McLaren, Peter ---- 625
McMillan, Don ---- 625
McNeil, Malcolm ---- 625
McNeil, Tom ---- 625
McNorthy, Sonny ---- 625
McQuade, Augus ---- 625
McQuillan, Cecil ---- 625

M

Madi, Levi ---- 625
Madrazo, Jose Maria ---- 625
Magnussen, Tore ---- 626
Magramo, Ric ---- 626
Mahanga, Kahu ---- 626
Maki, Olli ---- 626
Manan, Mohamed ---- 627

Mantle, Johnny ---- 627
Maolet, Paul ---- 627
Marklewitz, Peter ---- 627
Martinez, Francisco ---- 627
Marty, Jacques ---- 627
Massa, Carmelo ---- 628
Masuko, Yuji ---- 628
Matsumato, Yoshiaki ---- 628
Mazzinghi, Sandro ---- 628
Medina, Manuel ---- 629
Medina, Orlando ---- 629
Meese, Keith ---- 629
Meftah, Kouider ---- 629
Meggiolaro, Bruno ---- 629
Melissano, Bruno ---- 629
Michaelis, Dimitri ---- 629
Mihashi, Takao ---- 630
Mikami, Fujio ---- 630
Mildenberger, Karl ---- 630
Miller, Rey ---- 630
Minami, Hisao ---- 631
Minier, Pierre ---- 631
Miranda, Ernesto ---- 631
Miranda, Oscar ---- 631
Mitchell, Jimmy ---- 631
Mizuta, Toyoharu ---- 631
Mngadi, James ---- 631
Molloy, Joe ---- 632
Montano, Cherry ---- 632
Moon, Chang Soo ---- 632
Moore, Tony ---- 632
Moraes, Renato ---- 632
Moreno, Andres Navarro ---- 632
Morodi, Anthony ---- 633
Mullen, Liam (Ske) ---- 633
Mullett, Gary ---- 633
Murdoch, Bob ---- 633
Murphy, Max ---- 633
Musso Ernest ---- 633

N

Nakamura, Takeshi ---- 633
Nakane, Yoshio ---- 634
Nakano, Musashi ---- 634
Narumi, Yuzo ---- 634
Neches, Angel ---- 634
Ngcobo, Ezram ---- 634
N'Gidi, Alfred ---- 635
N'Gidi, Joe ---- 635
Nhlapo, Enoch ---- 635
Nicholls, Bernard ---- 635
Nicolson, Bob ---- 635
Niero, Elio ---- 636
Nisula, Raimo ---- 636
Nollet, Fernand ---- 636
Norling, Lars ---- 636

O

Obilaso, Orizu ---- 637
O'Brien, John ---- 637
O'Connor, Des ---- 637
Ogiwara, Shigeru ---- 637
Okano, Koji ---- 637
Oliva, Hector ---- 638
O'Neill, George ---- 638
Opetaia, Billy ---- 638
Orsolics, Johann ---- 638
Otomori, Hiroshi ---- 638
Ould, Dave ---- 638
Ould, Johnny ---- 638

P

Packer, Brian ---- 639
Pavia, Antonio ---- 639
Palacio, Tiny ---- 639
Parra, Jean ---- 639
Parsons, Steve ---- 640
Pastore, Severino ---- 640
Pavilla, Francois ---- 640
Pearson, Arthur ---- 640
Pedranza, Fel ---- 640
Pelaez, Dante ---- 640
Pellarini, Armando ---- 641
Penalosa, Carl ---- 641
Penna, Benito ---- 641
Persson, Jan ---- 641
Peta, Aubrey ---- 642
Petterson, Bo ---- 642
Philippe, Ray ---- 642
Pichitchai, Voravit ---- 642
Pieterse, Happy ---- 642
Pinto II, Pedro ---- 642
Pitardi, Vincenzo ---- 642
Pitulainen, Harry (Hari) ---- 642
Plaza, Ador ---- 643
Pollard, Bernard ---- 643
Pollex, Theo ---- 643
Porcel, Antoine ---- 643
Powney, Fred ---- 643
Pravisani, Aldo ---- 644
Prebeg, Yvan ---- 644
Prescott, Johnny ---- 644
Pritchett, Johnny ---- 645
Puddu, Antonio ---- 645
Puente, Antonio Garcia ---- 645

Q

Quatuor, Willi ---- 645
Quellier, Bernard ---- 646

R

Ramos, Ely (Wonder Boy) ---- 646
Rasmussen, Preban ---- 646
Ravalo, Fil ---- 646
Revie, Jimmy ---- 647
Reyes, Alberto ---- 647
Riba, Jose Maria ---- 647
Richards, Steve ---- 647
Riedewald, Ronald ---- 647
Riera, Fernando ---- 647
Rinaldo, Giulio ---- 647
Roberts, Frank ---- 648
Roberts, Johnny ---- 648
Robertson, Floyd (Klutei) ---- 648
Rocca, Al ---- 648
Rodney, Barry ---- 649
Rogers, Guinea ---- 649
Rolland, Jean-Baptiste ---- 649
Roque, Rene ---- 649
Ros, Bepi ---- 649
Rose, Lionel ---- 649
Rosenitsch, Mathis Marty ---- 650
Rossi, Mirko ---- 650
Rotolo, Carmen ---- 650
Rourre, Paul ---- 650
Rourre, Rene ---- 650
Roux, Paul ---- 650
Rowe, Mark ---- 651
Roy, Carlo ---- 651
Rudhof, Conny ---- 651
Rudkin, Alan ---- 653
Ryan, Jim ---- 652

S

Sacchi, Mario ---- 653
Saheb, Muhamed (Sahib) ---- 653
Saito, Katsuo ---- 653
Sakurai, Takao ---- 654
Salami, Gianni ---- 654
Sanguyo, Jun ---- 654
San, Jose Carlos ---- 654
San, Jose Francisco ---- 654
Santana, Sergio ---- 654
Santos, Manoel ---- 654
Saraudi, Giulio ---- 654
Saraudi, Vittorio ---- 654
Sassarini, Antonio ---- 655
Scalco, Dominico ---- 655
Schmucker, Leif ---- 655
Schnedl, Anton ---- 655
Scott, Harry ---- 655
Seasman, Billy ---- 656
Seki, Mitsunori ---- 656
Sharpe, Al ---- 657
Shibata, Kuniaki ---- 657
Shoji, Hiroshi ---- 657
Sibeko, Philip ---- 657
Silanos, Andrea ---- 657
Singyodfah, Vitayanoi ---- 657
Sithiram, Apidej ---- 657
Sitri, Mario ---- 658
Skelton, James ---- 658
Smith, Darkie ---- 658
Soares, Quintano ---- 658
Sombrita, Juan ---- 658
Somerville, Joe ---- 659
Someya, Akihisa ---- 659
Sperati, Franco ---- 659
Srichantopat, Patchai ---- 659
Stanko, Young ---- 659
Stengel, Lothar ---- 660

Steyn, Stoffel ---- 660
Stilija, Vid ---- 660
Stirling, Buddy ---- 660
Stockman, Klaus ---- 660
Suh, Soo Kang ---- 661
Sutton, Bernie ---- 661
Svaricek, Emil ---- 661
Swift, Wally ---- 661
Sylveer, Jack ---- 662

T

Takagi, Eigo ---- 662
Takayama, Katsuyoshi ---- 662
Tanabe, Kiyoshi ---- 663
Taroura, Hajime ---- 663
Taupola, Fred ---- 663
Tavant, Maurice ---- 663
Tavares, Fernando ---- 664
Taylor, Adrian ---- 664
Taylor, Carl ---- 664
Tesorio, Dony ---- 664
Tetteh, Joe ---- 664
Thebault, Bernard ---- 664
Thomas, Billy ---- 665
Thomas, Carl ---- 665
Thomas, Winston ---- 665
Thurgar, Roy ---- 665
Thursfield, Graham ---- 665
Tibbs, Jimmy ---- 665
Tiberia, Dominico ---- 665
Tiger, Tommy ---- 666
Tighe, Roger ---- 666
Tomasoni, Piero ---- 666
Torcida, Jose Luis ---- 666
Torres, Antonio ---- 666
Truppi, Tommaso ---- 666
Tsujimoto, Hidemori ---- 667
Toshinobu, Tsukamoto ---- 667
Tuli, Jake ---- 667
Turkington, Henry ---- 667
Turpin, Jackie ---- 667

U

Uno, Masataka ---- 667

V

Van Cuylenburg, Winston ---- 668
Vaughan, Rudolph ---- 668
Van Heerden, Gert (Hotty) ---- 668
Velazquez, Miguel ---- 668
Ven, Lion ---- 668
Vetroff, Pierre ---- 668
Vilella, Wellington ---- 669
Villacampo, Bernabe ---- 669
Villagonza, Rudy ---- 669
Vogrig, Alfredo ---- 669
Von Homburg, Wilhelm (Norbert Gruppe) ---- 670

W

Walford, Lloyd ---- 670
Walker, Billy ---- 670
Wallace, Lloyd ---- 670
Watanabe, Makoto ---- 670
Watford, Phil ---- 671
Weiland, Peter ---- 671
Weller, Don ---- 671
Wells, Bobby ---- 671
White, Al ---- 672
Whiter, Ivan ---- 672
Wieczorek, Horst ---- 672
Wiggs, George ---- 672
Willems, Herbert ---- 672
Williams, Billy ---- 673
Williams, Johnny ---- 673
Wilson, Charley ---- 673
Wilson, Terry ---- 673
Winstone, Howard ---- 673

Y

Yamagami, Tetsuya ---- 674
Yoshida, Kunio ---- 674
Young, Leo ---- 674
Younsi, Roger ---- 674
Yuzudo, Kiyonide ---- 674

Z

Zadourian, Leon ---- 674
Zami, Roger ---- 675
Zarco, Jesus ---- 675
Zech, Gerhard ---- 675
Zemla, Artur ---- 675
Ziino, Pietro ---- 675
Zurlo, Franco ---- 675

INDEX TO SECTION SEVEN

COMPLETE BOXING ENCYCLOPEDIA

A

Actor-Pugilist ---- 774
American Expeditionary Forces champions (1919) ---- 782
Ages titles were won by heavyweight champions ---- 755
All Time Rankings ---- 8
Amateur Athletic Union champions (1967) 785
American—First to die as result of boxing contest ---- 768
Arenas:
- First open air ---- 767
- Indoor (U.S.) ---- 753
- Outdoor (U.S.) ---- 754
- Indoor and outdoor (Foreign) ---- 754
- Named in honor of a boxer ---- 711

Attell, Abe (Biog) ---- 682
Attendances:
- Largest (Indoor) ---- 770
- Largest (All-Time) ---- 770
- Smallest ---- 770

Australian champions ---- 787
Automatic timekeeper ---- 769

B

Baer-Carnera bout (Financial Report) ---- 725
Bare-knuckle boxing history:
- American champions ---- 767, 777
- First bare-knuckle bout ---- 767
- International bare-knuckle champions ---- 776
- Last championship ---- 778
- Longest bare-knuckle bout ---- 769
- Shortest bare-knuckle bout ---- 770

Barnstorming ---- 768
Baseball Parks—Bouts staged in N.Y. stadiums ---- 752
Basilio-Robinson
- first bout (Financial report) ---- 732
- second bout (Financial report) ---- 732

Beau Jack record ---- 741
Bell (Continuation of count after round has ended) ---- 773, 779
Belts (The Ring Magazine's Championship Awards) ---- 749
Berlenbach, Paul ---- 682
Biographies
- (All-Time Ranked Boxers) ---- 683, 703

Book (First written about boxing) ---- 768
Bowen, Andy (Profile) ---- 772
Boxing Hall of Fame ---- 677
Boxing:
- Consecutive winning streaks (Most) ---- 764
- Laws of New York ---- 761
- Mythology ---- 773
- Series (Return engagements between highly rated fighters) ---- 704
- Twenty-year men ---- 760
- Twin Brothers ---- 765
- Writers Association (History) ---- 773

Brazilian champions (First) ---- 767
Breakdown of votes in matches
- (When first initiated) ---- 779

Britain's boxing starts ---- 774
Britton, Jack (Biog) ---- 683
British Empire champions ---- 787
British heavyweight champions
- 1719 to 1885 ---- 776

Brothers in boxing (Twins) ---- 765
Brothers score kayoes on same card ---- 771
Buff, Johnny (Biog) ---- 683
Burns, Frankie (Biog) ---- 683
Burns, Tommy (Financial report) ---- 718

C

Campi, Eddie (Biog) ---- 684
Canadian champions ---- 787
Canzoneri, Tony ---- 684
Carnera-Baer (Financial report) ---- 725
Carpentier, George (Biog) ---- 684
Carpentier-Dempsey (Financial report) ---- 724
Carnival of champions:
- Olympic Club of New Orleans (1892) ---- 751
- Polo Grounds, New York (1934) ---- 751

Champions:
- Amateur Athletic Union ---- 786
- Australian ---- 787
- British ---- 787
- British Commonwealth ---- 787
- Canadian ---- 787
- European ---- 774, 787
- Italian ---- 774
- German ---- 774, 787
- Japanese ---- 774, 788
- Korean ---- 778
- Knockout averages of heavyweight champions ---- 716
- Mexican ---- 788
- Only manager of two ---- 768
- Orient ---- 787
- Philippine ---- 774, 788
- South American ---- 778
- Southpaw ---- 766
- Super ---- 759
- Thailand ---- 788
- Who regained title ---- 765
- Who retired undefeated ---- 757, 768
- Who retired in the ring ---- 757
- With unique record ---- 773
- Who were undefeated when they won titles ---- 755
- World title holders (1967) ---- 786

Championships:
- Defense (Most by title holder in each class ---- 747
- Engaged in by heavyweight champions 747
- Comebacks (Heavyweight) ---- 757
- Draws ---- 765
- Eight Count (When first used) ---- 773
- Fights held in New York ball parks ---- 752
- Heavyweight in which title changed hands ---- 710
- Held outside of U.S.A. ---- 767
- One round knockouts ---- 715
- Knockdowns in a single round ---- 716
- Two won on the same night ---- 770

Chaney, George KO (Biog) ---- 685
Charles, Ezzard (Financial report) ---- 720
Chocolate, Kid (Biog) ---- 685
Clark, Elky (Biog) ---- 685
Clay, Cassius:
- Financial report ---- 722
- Floored twice ---- 774

Clay-Chuvale (Financial report) ---- 731
Clay-Cooper (Financial report) ---- 731
Clay-Folley (Financial report) ---- 732
Clay-Liston bouts (Financial reports) ---- 730
Clay-Mildenberger (Financial report) ---- 731
Clay-Patterson bout (Financial report) ---- 731
Clay-Terrell bout (Financial report) ---- 732
Clay-Williams bout (Financial report) ---- 731
Coffroth, James J. ---- 772
Colors (Fighting) ---- 769
Comebacks ---- 757
Conn-Louis title bouts (Financial reports) 725
Contests (Most fought) ---- 771
Corbett, James J. (Biog) ---- 686
Coulon, Johnny (Biog) ---- 686

D

Darcy, Les (Biog) ---- 686
Deaths:
- First in America ---- 768
- In 1967 ---- 763
- Prominent boxing figures ---- 763
- Title bouts ---- 762
- Tragic deaths ---- 762

Decisions:
- Controversial ---- 768, 780
- Reversals ---- 768, 780

Delaney, Jack (Biog) ---- 686
Dempsey, Jack:
- Biog ---- 687
- Financial reports ---- 718
- Bout with Carpentier (Financial report) 724
- Bout with Firpo (Financial report) ---- 724
- Bouts with Tunney (Financial report) ---- 724

Bouts with Willard (Financial report) -- 723
Dillon, Jack (Biog) -- 687
Disqualifications (First under Marquis of Queensberry Rules) -- 767
Dixie, Kid -- 687
Dixon, George (Biog) -- 687
Double knockouts -- 771
Draws in championship fights -- 765
Driscoll, Jem (Biog) -- 688
Dundee, Johnny (Biog) -- 688

E

Earnings (Record for one bout) -- 770
Eight Count -- 773
European champions -- 787
European Boxing Union -- 790
Exhibition bouts with record gates -- 766

F

Fame (The Hall of Fame) -- 677
Fatalities in ring -- 763
Fatalities in title bouts -- 762
Fatalities (Prominent figures in 1967) -- 763
Fathers and sons -- 765
Figg, James (Britain) -- 745
Fight films history -- 768, 775
Fight film law repealed -- 771
Fights stopped between rounds -- 773
Fighting colors -- 769
Filipino fighters -- 774
Firpo bout with Dempsey (Financial report) -- 724
Firsts in boxing:
American to box on foreign soil -- 767
Actor-Pugilist -- 774
Automatic timekeeper -- 769
Bare knuckle bout -- 769
Barnstorming champion (John L. Sullivan) -- 768
Book on boxing Capt. Godfrey's Treatise) -- 768
Brazilian champion -- 767
Champion (James Figg) -- 766
Championship fight in Israel (Halimi vs Rollo) -- 774
Championship fight in U.S. (Hyer vs Beasley) -- 767
Fathers and sons in boxing -- 765
Fight in padded ring -- 770
Fighting colors -- 769
Filipino fighters in foreign countries -- 774
French boxer (Petit, The Giant) -- 767
Frenchman to invade U.S. -- 767
Frenchman to win a world title (Georges Carpentier) -- 767
Four ropes were used in a title bout -- 768
Gloves were used (1818) -- 772
Grandstand (1824) -- 768
Hebrew Boxer (Daniel Mendoza) -- 774
International title bout -- 770
Legal action -- 766
Mandatory eight count in heavyweight title match -- 744
Mexican champion (Chalky Wright) -- 767
Million Dollar Gate (Tunney-Dempsey) 750
Motion Picture -- 768, 775
Mouthpiece (Ted "Kid" Lewis) -- 768
Negro to win a world heavyweight title (Jack Johnson) -- 770
Negro to win a title -- 670
Negro vs Caucasian title match (Cribb vs Molineaux) -- 767
Open air arena (U.S.) -- 739, 767
Pro bout in Germany -- 774
Referee was replaced in world title bout 744
Ring Fatality in U.S. (Tom McCoy) -- 768
Rules -- 766
School for boxing -- 767
Studio championship bout -- 743, 767
Television and radio -- 742, 743
Three championship fights staged in a row -- 751, 768
Three different decisions rendered in one bout -- 779
Title won by a Japanese (Yoshio Shirai) 767
Twenty second rule -- 744
Undefeated champions -- 757, 768
U.S. born boxers -- 767
Use of Oxygen -- 773
World title bouts held around the globe 787
Fists (Famous fighting) -- 762
Fitzsimmons, Bob (Biog) -- 688
Fleischer, Nat, Globe Trotter -- 772
Foreign heavyweights who have won titles 766
Foul (First title won in this manner) -- 770
Four roped ring used for the first time in title fight -- 768
Freeman, Tommy (Unique record) -- 771
French fighters -- 767

G

Gans, Joe (Biog) -- 689
Gallery of Heavyweight Champions -- 821
Garden Bowl -- 770
Gates: (Attendances)
Largest -- 770
Largest indoor -- 770
Largest in exhibition -- 766
Gate:
Million Dollar -- 750
Genaro, Frankie (Biog) -- 789
German champions -- 787
Germany -- 774
Giants of the ring -- 766
Gibbons, Mike (Biog) -- 689
Gibbons, Tom (Biog) -- 689
Globe trotting -- 772
Glove contests prior to Frawley Law -- 772
Gloves:
History -- 772
Last two-ounce fight -- 772
Skin tight -- 772
Golden Gloves (Competition) -- 785
Grandstand (First used) -- 768
Graziano-Zale bouts (Financial reports) -- 732
Greb, Harry (Biog) -- 690
Griffo, Young -- 690

H

Hall of Fame -- 677
Hebrew (First) -- 744
Heavyweights:
Ages which title was won -- 755
Challengers who were undefeaetd when they fought for title -- 755
Champions and title claimants in England from 1719 to 1885 -- 776
Championship bouts outside U.S. -- 767
Comebacks -- 757
Foreign champions -- 766
Gallery -- 821
Knockout averages of champions -- 716
Last rounds of title bouts -- 734
Measurements in title bouts -- 713
Million Dollar Gate -- 750
Number of title bouts fought by heavyweight kings -- 747
Odds in title bouts -- 741
Outstanding measurements of champions 713
Receipts in outstanding bouts -- 745
Referees in title bouts -- 759, 775
Title bouts held outside U.S.A. -- 775
Title won on a foul -- 770
Hebrew fighter (First) -- 774
Herman, Pete (Biog) -- 690
Horton Law in N.Y. -- 761

I

Indoor boxing arenas (U.S. and foreign) -- 754
International bare knuckle bouts -- 776
International first title bouts -- 770
Italian boxing -- 774
Israel (First title fight) -- 774

J

Jack, Beau -- 768
Jacks, The Three -- 742
Japanese boxers -- 771
Japanese champions -- 767, 774
Jeffries, James J. (Biog) -- 691
Jewish newspaper report (First) -- 769
Johansson-Patterson bouts (Financial reports) -- 728
Johnson, Jack (Biog) -- 691

K

Kane, Peter (Biog) -- 691
Kaplan, Louis Kid (Biog) -- 692
Ketchel, Stanley (Biog) -- 692
Kilbane, Johnny (Biog) -- 692
Klaus, Frank (Biog) -- 692

Knockdown timer ---- 772
Knockdowns:
In a single round in championship fight 716
Most in championship bouts ---- 717
Record in bouts ---- 711
Knockouts:
Averages of heavyweight champions --- 716
Brothers score on same card ---- 771
Double ---- 771
In 18 seconds or less ---- 769
Most consecutive ---- 716
Most scored in major competition ---- 715
One round ---- 715
One round in title bout ---- 715
Korean champions ---- 758

L

La Barba, Fidel (Biog) ---- 693
Langford, Sam (Biog) ---- 693
Largest:
Attendances ---- 770
Gate in boxing ---- 770
Gate indoor ---- 770
Pay received for fight ---- 770
Stakes—Bare knuckles and skin tight gloves ---- 750
Sum lost in title bout ---- 770
Laws:
Films ---- 771
In New York ---- 761
Leonard, Benny (Biog) ---- 694
Levinsky, Battling
(Three fights in one day) ---- 773
Lewis, Harry (Biog) ---- 694
Lewis, Ted Kid (Biog) ---- 695
Lewis, Willie (Biog) ---- 695
Light heavyweight champions who failed in bid for heavyweight title ---- 712
Light heavyweight outstanding bouts receipts ---- 745
Liston dropped once ---- 774
Liston-Patterson bouts
(Financial reports) ---- 730
Liston-Clay bouts (Financial reports) ---- 730
Liston's ring earnings in title bouts ---- 721
Long Count bouts ---- 733
Longest bouts on record ---- 769, 772
Longest held title in each division ---- 712
Loughran, Tommy ---- 695
Louis-Braddock (Financial report) ---- 725
Louis-Conn bouts (Financial reports) ---- 725
Louis-Schmeling bouts (Financial reports) 724
Louis, Joe:
Complete title bouts ---- 714
Knocked down 10 times ---- 774
Return bouts ---- 715
Ring earnings ---- 717
Title bouts (Statistical data) ---- 714
Lynch, Benny (Biog) ---- 696
Lynch, Joe (Biog) ---- 696

Mc

McCoy, Kid (Biog) ---- 696
McGovern, Terry (Biog) ---- 696
McLarnin, Jimmy (Biog) ---- 697

M

Madison Square Garden, New York:
First fight ---- 770
Last fight ---- 770
Old and New Garden ---- 770
Mandatory Eight Count ---- 773
Marciano, Rocky:
Ezzard Charles bouts (Financial reports) 727
Don Cockell bout (Financial report) --- 727
Knocked down twice ---- 774
Roland La Starza bout
(Financial report) ---- 726
Archie Moore bout (Financial report)-- 726
Jersey Joe Walcott bouts
(Financial reports) ---- 726
Purses in championship bouts ---- 720
Ring earnings ---- 719
Marquis of Queensberry Rules ---- 778
Measurements of heavyweight champions 713
Mexican champions ---- 788
Million Dollar Gates ---- 750
Moore, Archie—Bout with Floyd Patterson (Financial Report) ---- 729
Moore, Memphis Pal (Biog) ---- 697
Moran, Owen (Biog) ---- 697
Most bouts engaged in ---- 771
Most consecutive knockouts ---- 716
Motion picture history ---- 768, 775
Mouthpieces ---- 768
Mythology ---- 773

N

National AAU champions ---- 785
Negro (First to referee world heavyweight title fight ---- 770
Negro (First to win title) ---- 770
Negro (First to win heavyweight title) --- 770
Neil, Edward J. (Trophy recipients) ---- 750
Nelson, Battling (Biog) ---- 697
New Jersey revised rules ---- 768
New York baseball parks
(Championship fights staged) ---- 752
New York State:
Athletic Commission ---- 790
Boxing laws 1896 to present ---- 761
Boxing and wrestling taxes 1936 to 1962 when Gillette National Television was discontinued ---- 753
Taxes during Frawley Law days ---- 753

O

O'Brien, Philadelphia Jack ---- 698
Oddities in 1967 ---- 775
Odds in world heavyweight title bouts ---- 741
Olympic Games:
Champions ---- 782
Finals in Rome games 1960 ---- 784
Finals in Tokyo games 1964 ---- 784
1964 U.S. Trial winners ---- 784
One round knockouts ---- 715
One round knockouts in title bouts ---- 715
Orient boxing champions ---- 787
Outdoor boxing champions ---- 787
Outdoor arenas ---- 739
Oxygen (First used) ---- 773

P

Padded ring ---- 770
Papke, Billy (Biog) ---- 698
Patteron, Floyd:
Bout with Cassius Clay
(Financial report) ---- 731
Bout with Roy Harris (Financial report) 728
Bout with Hurricane Jackson
(Financial report) ---- 728
Bouts with Ingemar Johansson
(Financial reports—Three fights) ---- 728
Bouts with Sonny Liston
(Financial reports) ---- 730
Bout with Archie Moore
(Financial report) ---- 729
Bout with Tom McNeeley
(Financial report) ---- 730
Bout with Pete Rademacher
(Financial report) ---- 729
Knocked down 16 times ---- 774
Ring earnings ---- 720
Pay (Record for one round) ---- 770
Pay (For preliminary bouts) ---- 770
Pep, Willie (Unique record) ---- 771
Philippine champions ---- 774
Pictures (First motion pictures of bout) -- 775
Postponement of outdoor fight ---- 773
Preachers (One time fighters) ---- 774
Promoters ---- 772
Purse (Largest individual) ---- 770

Q

Queensberry, Marquis (Rules) ---- 778
Quick Knockouts:
In title bouts ---- 715
Most scored in major competition ---- 715

R

Radio and television history in boxing ---- 742, 743
Receipts:
Below light heavyweight that grossed over $140,000 ---- 746
Below the heavyweight class
(Live gates) ---- 745
For bouts promoted by Tex Rickard ---- 751
Frawley Law days ---- 753

In top bouts prior to 1911 (When boxing was legalized in N.Y.) 750
Outstanding heavyweight contests (Live gates) 745
Purses and receipts prior to 1910 747
Purses and receipts after 1911 753
Referees:
A referee and two judges 771
First Negro to referee a world title bout 770
In heavyweight championship bouts 759
Largest fees paid to referees 759
Heavyweight champions who have refereed world heavyweight title bouts 775
Reporters:
First assigned to a training camp 773
Record number at a fight 773
Retired undefeated champions 757
Reversals of decisions 779
Ring Magazine:
Championship belts awarded 749
Fight of the Year 749
Fighter of the Year 749
Round of the Year 748
Ritchie, Willie (Biog) 698
Robinson-Basilio bouts (Financial reports) 732
Robinson-Turpin bout (Financial report) 733
Root, Jack (Biog) 698
Ropes—Four used for the first time 768
Rounds:
Last in heavyweight fights 734
Record number fought since 1887 759
Rosebud—Scores KO at age 63 771
Ross, Barney (Biog) 699
Rules 766
Rules (Revised New Jersey) 768
Ryan, Tommy (Biog) 699

S

Satellite-TV Telecast 743
Schmeling, Max (Biog) 700
Schmeling-Louis (Financial reports two fights) 724
Schmeling-Sharkey bout (Financial report) 727
Schmeling-Stribling bout (Financial report) 728
School for boxers (First) 767
Scoring—Breakdown of official cards in disputed decisions 778
—How to reach a decision 778
—Three or more 778
Series—Five or more bouts engaged in by same boxers 704
Shadow boxing (Its origin) 774
Sharkey-Schmeling bout (Financial report) 727
Sharkey-Stribling (Financial report) 728
Shortest bare knuckle fight 770
Shortest fights on record 769
Shortest time to retain a title 770
Shortest time title was held in each division 712
Skin tight gloves (First used) 772
Skin tight gloves (Largest stakes) 758
Slang terms used in boxing 790
Smith, Jeff (Biog) 700
Smith, Mysterious Billy (Biog) 700
South American champions 778
Southpaw champions 766
Sports writers and promoters of prominence 773
Stakes—Largest in bare knuckle and skin tight gloves era 758
Stone, Harry (Unique record) 770
Stribling-Schmeling bout (Financial report) 728
Stribling—Sharkey bout (Financial report) 728
Sullivan, John L. (Ring Earnings) 718
Super champions (Those who held more than one title) 759

T

Tallest boxers 766
Taxes—In New York State:
During Frawley Law era (1911–1916) 753
From 1936 through 1962—When Gillette television was discontinued 753
Taylor, Charlie (Biog) 701
Television:
First world championship contests televised in each division 742
First paid sponsorship 742
First televised bout 742
First publicly screened bout 743
First theatre telecast 743
First televised bout in color 744
First televised bout in U.S. 743
First theatre TV test in U.S. 743
First television contract 743
First theatre TV network 743
First Coast to Coast TV 744
End of two decades of TV boxing in Madison Square Garden 743
Early Bird Satellite live telecast 743
Record TV theatre gate 743
TV bouts in foreign lands 744
Tendler, Lew (Biog) 701
Thailand champions 757
Timekeeper (Automatic) 769
Title bouts:
Championships staged in 1967 747
Defenses establishing a record for each class 747
Heavyweight title won on a foul 770
In which championships changed hands 779
Most engaged in 747
Staged outside the United States 767
Staged outside the United States (Heavyweights) 775
Tragic endings 762
Two won on same night 770
World Boxing Association 756
Travel record in boxing 772
Tuney, Gene (Biog) 701
Tunney, Gene:
Bouts with Dempsey (Financial reports) 724
Bout with Tom Heeney (Financial report) 724
Turf contests 770
Turpin—Robinson second bout (Financial report) 733
Twenty round contests in modern era 776
Twenty-five round contests 776
Twenty second rule 744, 768
Twenty year performers 760
Twin brothers in boxing 765

U

Undefeated boxers (When they won title) 755
Undefeated boxers (Heavyweights—when they fought for title) 757
Undefeated retired champions 757, 768
Undefeated throughout career 757, 765
U.S. First boxers 767

V

Villa, Pancho (Biog) 701

W

Walcott, Joe (Biog) 702
Ring earnings 719
Walker, James J. (Memorial Award Recipients) 750
Walker, Mickey (Biog) 702
Weight changes in lightweight class 772
Weight differences (Largest) 772
Weight limits in 1889 774
Weight total (Largest in any division) 772
Welsh, Freddy (Biog) 702
White, Charley (Biog) 702
White Hope Era 771
Wilde, Jimmy (Biog) 703
Willard, Jess:
Bout with Jack Dempsey (Financial report) 723
Wolgast, Midget (Biog) 703
World Boxing Association:
Affiliates 789
Officers 788
Honorary Presidents 789
Membership 789
World champions 787

Z

Zale, Tony:
Three bouts with Rocky Graziano (Financial reports) 732
Records set in New York and Chicago bouts with Graziano 733

GALLERY OF HEAVYWEIGHT CHAMPIONS

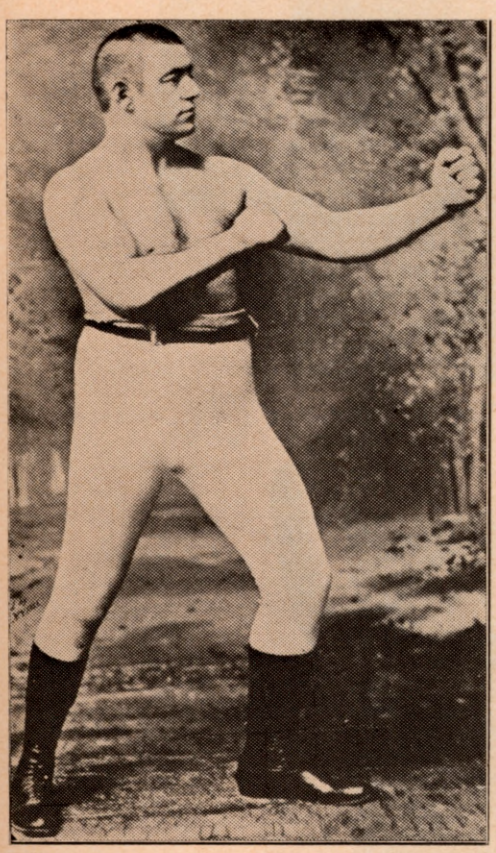

JOHN L. SULLIVAN—1882–1892

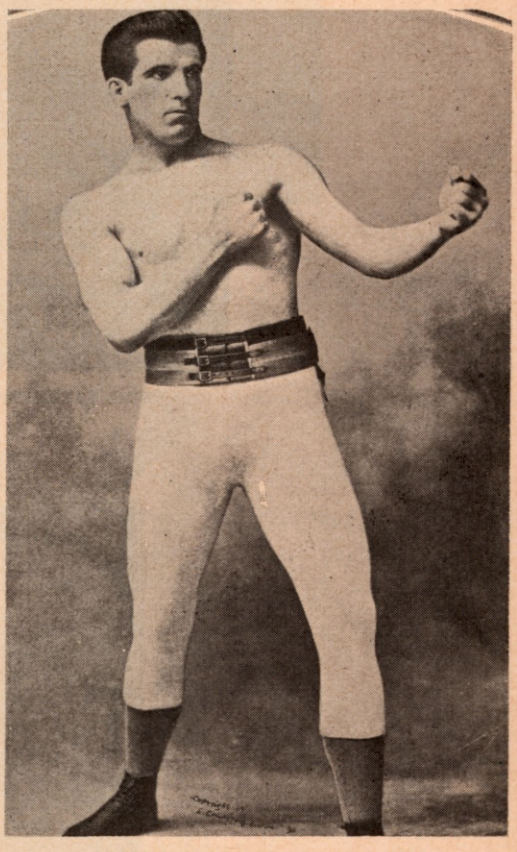

JAMES J. CORBETT—1892–1897

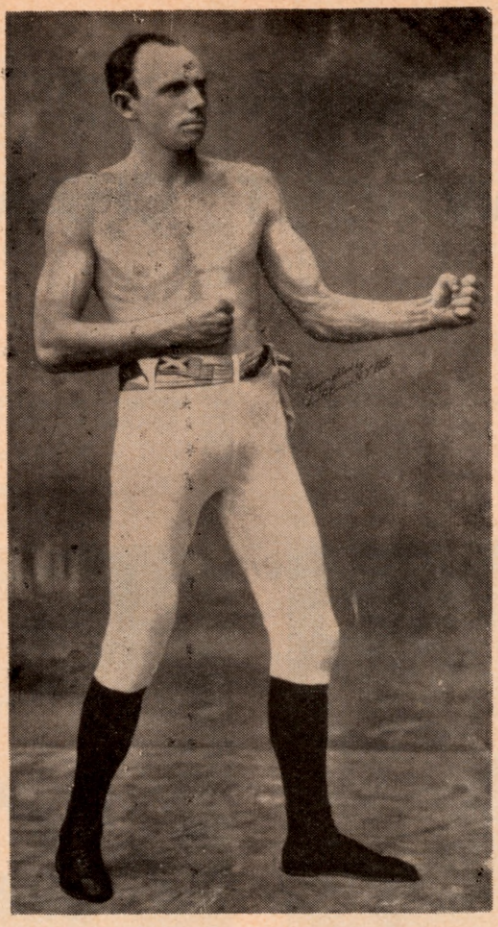

BOB FITZSIMMONS—1897–1899

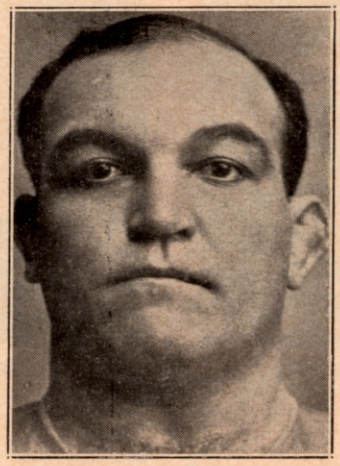

JAMES J. JEFFRIES—
1899–1905

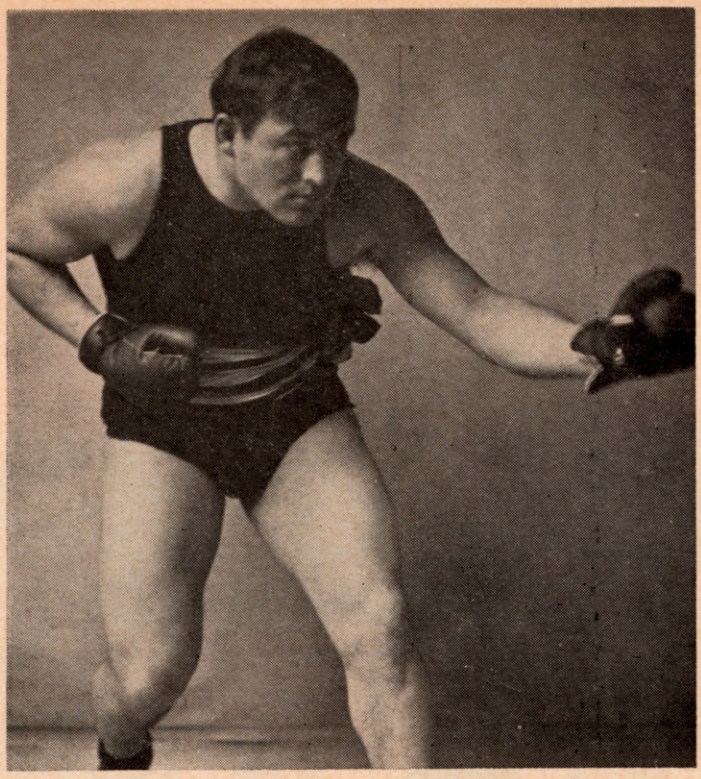

TOMMY BURNS—1906–1908

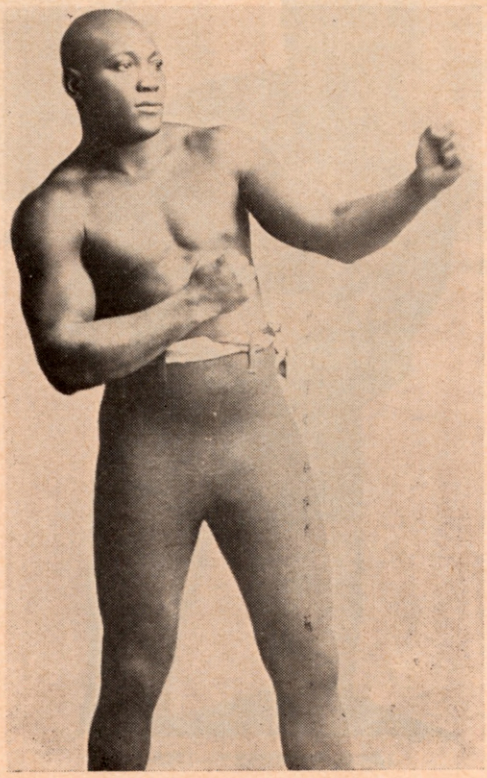

JACK JOHNSON—1908–1915

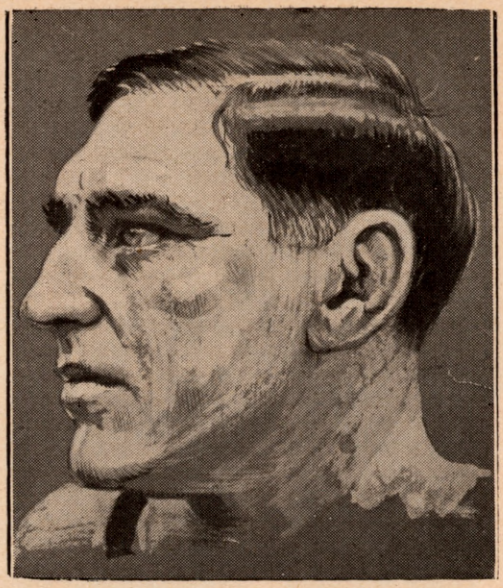

JESS WILLARD—1915–1919

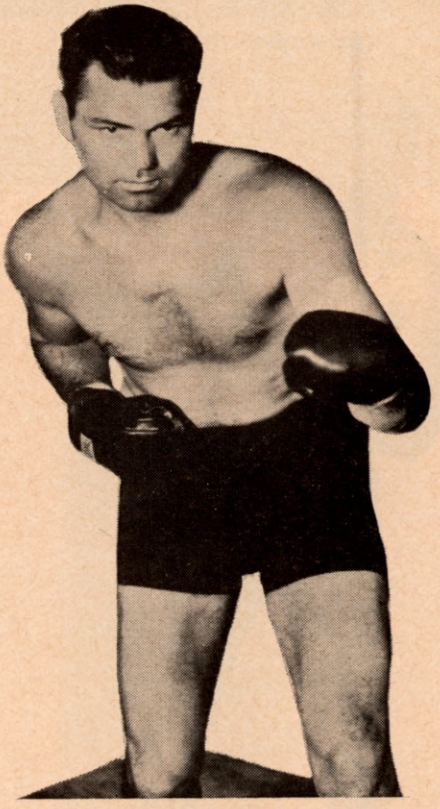

JACK DEMPSEY—1919–1926

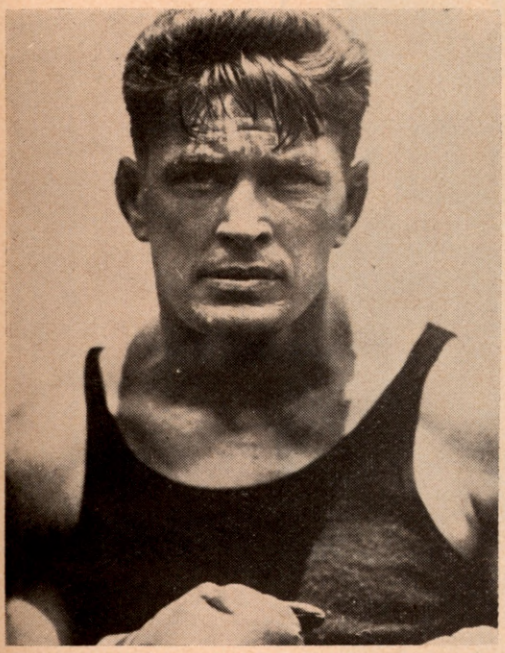

GENE TUNNEY—1926–1928

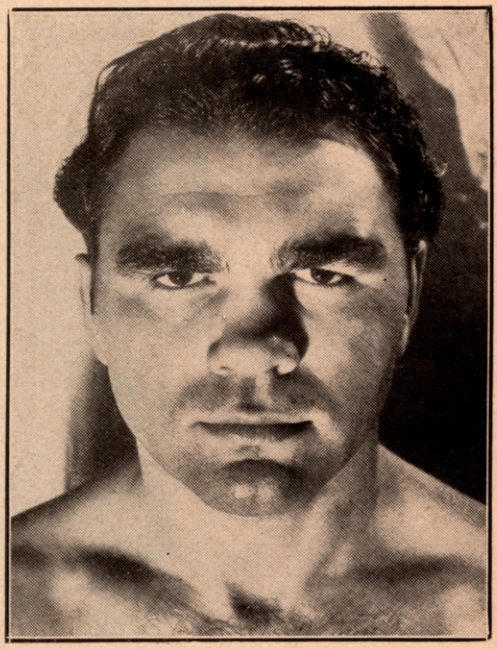

MAX SCHMELING—1930–1932

JACK SHARKEY—1932–1933

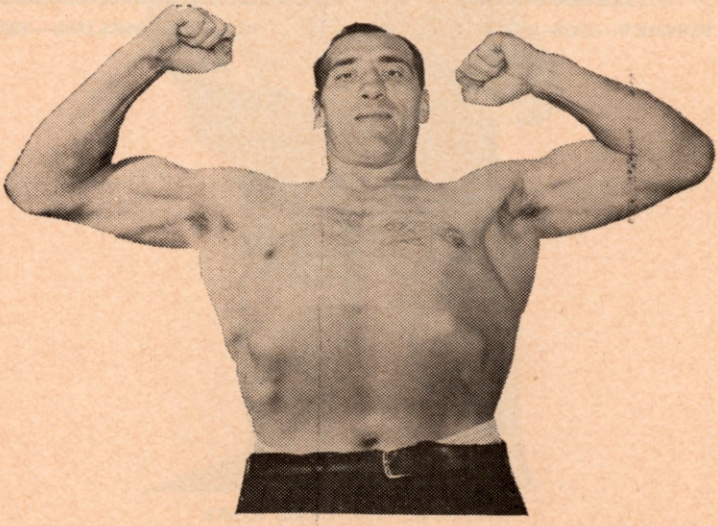

PRIMO CARNERA—1933–1934

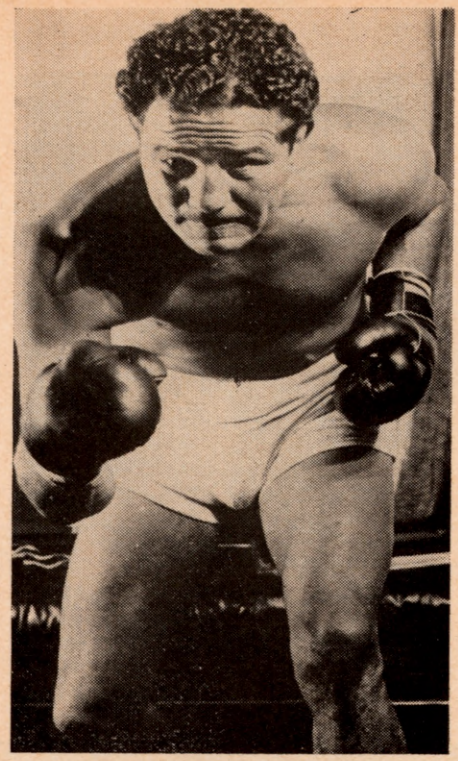

MAX BAER—1934–1935

JAMES J. BRADDOCK—1935–1937

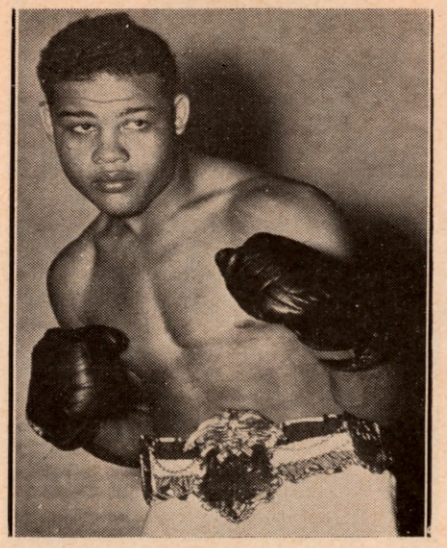

JOE LOUIS—1937–1949

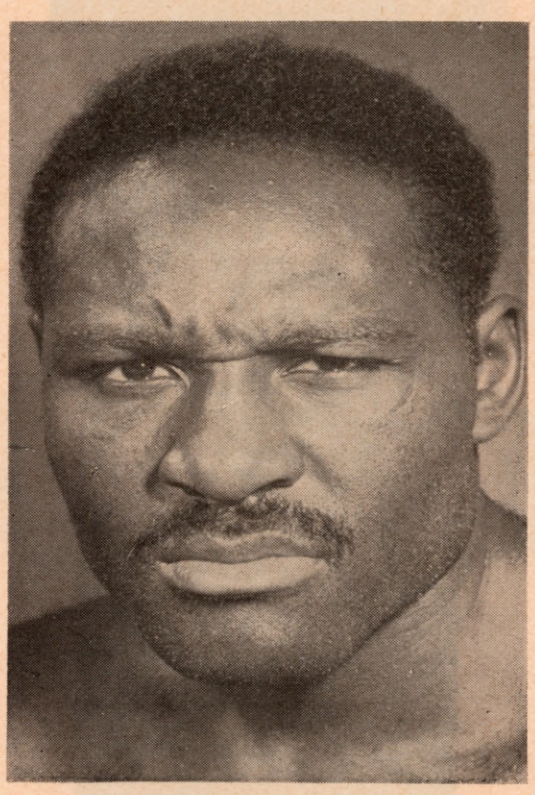

EZZARD CHARLES—1950–1951

JERSEY JOE WALCOTT—1951–1952

ROCKY MARCIANO—1952–1956

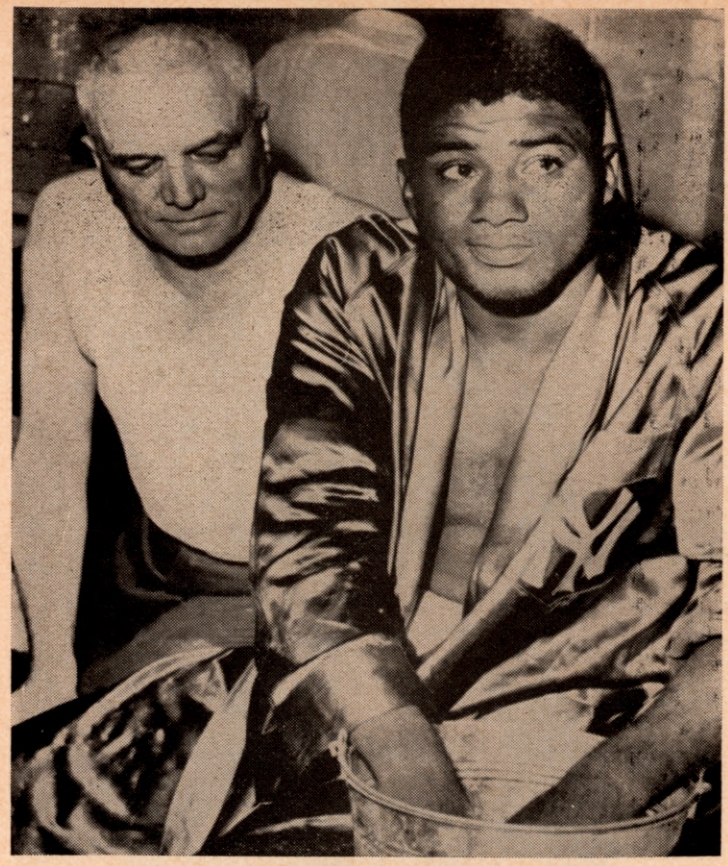

FLOYD PATTERSON—1956–1959—1960–63

INGEMAR JOHANSSON—1959–1960

SONNY LISTON—1962–1964

CASSIUS CLAY—1964–

Bepi Ros

3-6-65 - Carlo Bacchini, Treviso, W6
4-3-65 - Rene Roubelle, Genoa, KO1
4-23-65 - Carlo Bacchini, Rome W6
5-29-65 - Manfred Ackers, Frosinone, KO5
7-31-65 - Henk Ferjule, Vicent, KO1
8-21-65 - Manfred Ackers, S. Dona, KO2
9-12-65 - Roberto Bracco, Mestre, KO4
10-15-65 - Dave Ould, Rome KO3
11-5-65 - Valere Makau, Milan, KO3
12-3-65 - Ron Redup, Rome, WF7

1-20-66 - Jose Manzur, Milan, W8
2-19-66 - Franco Badalassi, Treviso, W8
7-24-66 - Andre Wyns, Conegliano, KO4
9-18-66 - Ray Enifer, Verona, KO2
10-15-66 - Billy Gray, London, L8
12-2-66 - Pietro Besi, Rome, KO2
12-23-66 - Jose Manzur, Rome, KO7

1967 — Carl Gizzi, London, L8
6-28-67 - Mariano Echivarria, Turin, W8
Carl Gizzi, Treviso, L8
12-15-67 - Jurgen Blin, Cologne, L8

Klaus Stockmann – 8

-2-5-65 - Juan Carlos Duran Milan, L 8
3-28-65 - Giovanni Capasso, Wolfsburg, D 8
6-18-65 - Henri Fuyting, Kiel, KO 4
8-15-65 - Peter Koester, Goteborg, W 6
-9-10-65 - Roky Allen, Kiel, KO 3
10-16-65 - Erik Jorgensen Oldenburg KO 3
11-20-65 - Jupp Elze, Kiel (title), KO by 12

1-13-66 Assane Fakyh, Berlin D 8
2-3-66 Roland Riedewald, Kiel KO 5
4-29-66 Dante Paelacy, Kiel W 10
9-17-66 Horst Wieczorek, Kiel L 10
10-15-66 Jacques Matty, Agen W F 6

2-11-67 - Jack Johnson, Kiel D 8
2-28-67 - Horst Wieczorek, Cologne D 8
3-17-67 - Hans-Dieter Schwartz, Berlin KO 4
Johnny Romsaas, Kiel W 8
6-3-67 - Horst Wieczorek, Berne, L 10
10-14-67 - Lothar Stengel, Kiel (Herman L Hall) KO by 12

Bo Petterson – 6

4-12-64 - Heinz Duesing, Jonkoping, W 4
12-11-64 - Lucien Fernandes, Goteborg, W 6
1-6-65 - Erwin Koch, Linkoping, KO 2
5-14-65 - Elio Nieto, Stockholm, KO 2
8-15-65 - Jan de Vos, Goteborg, W 6
10-2-65 - Peter Michalski, Stockholm, KO 2
12-10-65 - Willi Niederau, Goteborg, KO 1

Jan Persson – 9

1-6-64 – Jean Pickard, Stockholm, W 4
3-1-64 - Emile Willmet, Goteborg, W 6
5-9-64 - Eusebio Mais, Stockholm, KO 5
7- -64 - Anders Haga, Oslo, D 6
8-5-64 - Andre Delaide, Stockholm KO 6
11-16-64 - Vittorio Riccardi, Orebro W 6
12-11-64 - Claude Ongoucel, Goteborg, KO 1
5-14-65 - Kjeld Larsen, Stockholm, KO 1
8-15-65 - Anders Haga, Stockholm, KO 3
10-2-65 - Spider Northey, Stockholm, W &
12-29-65 - Anders Haga, Oslo, KO 5

Johann Orsolics - 2

7-30-65 - Mario Batzu, Vienna, KO 1
9-4-65 - Paul Metz, Vienna, KO 5
9-14-65 - Natale di Marino, Vienna, KO 4
10-15-65 - Pierre Trilo, Vienna, KO 5
12-3-65 - Hans-Peter Schulz, Vienna, KO 2

3-12-66 - Teddy Lassen, Vienna, KO 6
4-15-66 - Frank Megenk, Vienna, KO 3
5-13-66 - Karl Fucht, Vienna, KO 2
6-7-66 - Jarno Bergloef, Vienna, KO by 3
9-6-66 - Franco Rosini, Vienna, W 8
12-6-66 - Jarno Bergloef, Vienna, W 8

Harry Kneipp - 6

9-19-64 Bas van Buivenhode, Kiel, L 8
12-11-64 Pekka Kokkonen, Göteborg, WF 7
4--65 Danilo Zoratti, Krefeld, W 6
6-18-65 Georg Redis, Kiel KO 4
9-10-65 Manfred Schlesinger, Kiel W 6
10-16-65 Karl Loche, Oldenburg W 8
~~11-15-65 Dante Cane, Bologna, WF 2~~
10-7-66 Valere Mahaut, Hanover, KO 6

3-15 1967 - Lion Ven, Ghent, L 8
9-1 1967 - Conny Velensek, Düsseldorf D 8
8-24 1967 - Raimo Nissela, Helsinki L 8
1967 - Conny Velensek, Oldenburg, W 8

Lothar Abend - 9

2-11-67 - Tore Magnusson, Kiel W 8
4-15-67 - Paul Kurik, Kiel KO 9
10--67 - Mohamed Souita, Oldenburg W 8
10-14-67 - Pierre Trilo, Kiel W 8
11-11-67 - Carmelo Coscia, Berlin, W 8
12--67 - Kid Spider, Boblingen, KO 1

Cesareo Barrera - 1

9-16-65 - Andres Navarro Moreño, Mataro L 12
a-66 - Pedro Vatta, Las Palmas D 10
10-66 - Pedro Vatta, Las Palmas L 10